CORNELL LAW LIBRARY

KF
801
E46

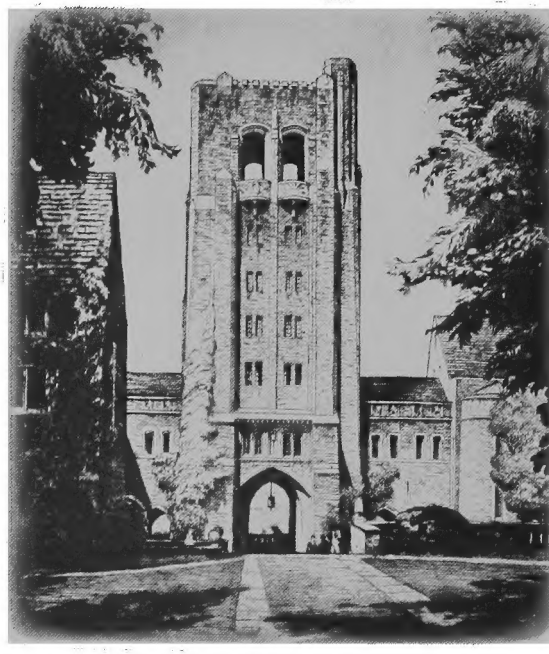

Cornell Law School Library

Cornell University Library
KF 801.E46
v.7
Commentaries on the law of contracts :be
3 1924 018 827 372
law

Cornell University Library

The original of this book is in
the Cornell University Library.

There are no known copyright restrictions in
the United States on the use of the text.

http://www.archive.org/details/cu31924018827372

COMMENTARIES

ON THE

LAW OF CONTRACTS

BEING A CONSIDERATION
OF THE NATURE AND GENERAL PRINCIPLES OF THE
LAW OF CONTRACTS AND THEIR APPLICATION
IN VARIOUS SPECIAL RELATIONS

BY
WILLIAM F. ELLIOTT
CO-AUTHOR OF
"ROADS AND STREETS," "RAILROADS," "EVIDENCE,"

ASSISTED BY THE PUBLISHERS' EDITORIAL STAFF

IN SEVEN VOLUMES
VOLUME VII

TABLE OF CASES AND GENERAL INDEX

INDIANAPOLIS
THE BOBBS-MERRILL COMPANY
PUBLISHERS

B4357.
COPYRIGHT 1913
BY THE BOBBS-MERRILL COMPANY

CORNELL UNIVERSITY
JAN
23
1905
LAW LIBRARY

TABLE OF CASES AND GENERAL INDEX

GENERAL TABLE OF CASES.

REFERENCES ARE TO SECTIONS.

[Vols. 1, §§ 1–637; 2, §§ 645–1846; 3, §§ 1855–2807; 4, §§ 2830–3919; 5, §§ 3930–5117.]

Aarnes v. Windham, 137 Ala. 513 3701
Aaron v. Harley, 6 Rich. L. (S. Car.) 26 300
v. Ward, 203 N. Y. 351 2144
v. United States, 155 Fed. 833 2617
Aaronson v. Pennsylvania R. Co., 23 Misc. (N. Y.) 666 767, 3219
Aas v. Benham, (1891) 2 Ch. 244 74, 4905, 4906
Abb v. Northern Pacific R. Co., 28 Wash. 428 2064
Abba v. Smyth, 21 Utah 109 231
A. B. Baxter, In re, 152 Fed. 137 998
Abbaye, The, v. United States Motor Cab Co., 71 Misc. (N. Y.) 454 1901, 1916
Abbe v. Clark, 31 Barb. (N. Y.) 238 4891
v. Eaton, 51 N. Y. 410 1644, 3156
v. Goodwin, 7 Conn. 377 4710
v. Marr, 14 Cal. 210 92
v. Newton, 19 Conn. 20 4679
Abbett v. Frederick, 56 How. Pr. (N. Y.) 68 1912
Abbeville Trading Co. v. Butler, 3 Ga. App. 138 441
Abbey v. Deyo, 44 Barb. (N. Y.) 374 417
Abbot v. American Hard Rubber Co., 33 Barb. (N. Y.) 578 2548
v. Bayley, 6 Pick. (Mass.) 89 271
v. Johnson, 32 N. H. 9 4952
Abbott's Appeal, In re, 50 Pa. St. 234 4890
Abbott's Estate, In re, 198 Pa. 493 1534
Abbott v. Abbott, 189 Ill. 488 64, 2008, 2015, 2016
v. Abbott, 51 Maine 575 1659
v. Abbott, 18 Nebr. 503 83
v. Bates, 43 L. J. C. P. 150 1794
v. Blossom, 66 Barb. (N. Y.) 353 1399
v. Coates, 62 Nebr. 247 1659
v. Creal, 56 Iowa 175 269, 384
v. Daniel, 3 Metc. (Ky.) 339 3532
v. Doan, 163 Mass. 433 216
v. Draper, 4 Denio (N. Y.) 51 1216
v. Edgerton, 30 Vt. 208 4703
v. Fidelity Trust Co., 149 Mo. App. 511 413
v. Gatch, 13 Md. 314 3611, 3713, 3714, 3740, 3742, 3748
v. Gilchrist, 38 Maine 260 1294
v. Goodwin, 37 Maine 203 648, 674
v. Hampden Mut. Fire Ins. Co., 30 Maine 414 4257, 4062
v. Hapgood, 150 Mass. 248 531, 555, 1409
v. Hayes County, 78 Nebr. 729 713
v. Jack, 136 Cal. 510 1756
v. Jackson, 43 Ark. 212 483
v. Johnson, 32 N. H. 9 4953
v. Johntown &c. R. Co., 80 N. Y. 27 576, 588
v. McElroy, 10 Sm. & M. (Miss.) 100 2668
v. Marshall, 48 Maine 44 128
v. Moldestad, 74 Minn. 293 2278
Abbott v. Morrisette, 46 Minn. 10 3798
v. Oregon R. & N. Co., 46 Ore. 549 3311
v. Rose, 62 Maine 194 2010, 3939
v. Sanders, 80 Vt. 179 2421, 4646
v. Scotten, 127 Ill. App. 58 2100
v. Sebor, 3 Johns. Cas. (N. Y.) 39 4510
v. Seventy-Six Land &c. Co., 101 Cal. 567 1272, 4549
v. Seventy-Six Land &c. Co., 161 Cal. 42 1985
v. Seventy-Six Land &c. Co. (Cal.), 53 Pac. 445 33, 34
v. Shepard, 48 N. H. 14 44
v. Stratten, 3 Jo. & Lat. 603 4658, 4659
v. Supreme Colony, 190 Mass. 67 4356
v. Third School Dist., 7 Maine 118 47
v. Treat, 78 Maine 121 85
v. Upton, 19 Pick. (Mass.) 434 4733
v. Zeigler, 9 Ind. 511 3526
Abby v. Billups, 35 Miss. 618 272, 4565
Abe v. Summerville, 46 Ind. App. 348 5036
Abeel v. Hubbell, 52 Mich. 37 4587
v. Radcliff, 13 Johns. (N. Y.) 297 183
Abel v. Cave, 3 B. Mon. (Ky.) 159 2437
v. Fitch, 20 Conn. 90 2976, 2977
v. Jarratt, 100 Ga. 732 453
v. Opel, 24 Ind. 250 1974
v. Potts, 3 Esp. 242 4496
Abele v. McGuigan, 78 Mich. 415 4646
Abeles v. Western Union Tel. Co., 37 Mo. App. 554 2183, 2185
Abell, Ex parte, 21 Can. L. T. 511 2950
Abell v. Chaffee, 154 Pa. St. 254 405
v. Douglass, 4 Denio (N. Y.) 305 1144
v. Harris, 11 Gill & J. (Md.) 367 2667
v. Munson, 18 Mich. 306 1862
v. Warren, 4 Vt. 149 305, 334
Abels v. Glover, 15 La. Ann. 247 2098
Abelson v. Gordon, 36 Misc. (N. Y.) 812 2076
Abendpost Co. v. Hertel, 67 Ill. App. 501 1705, 1713
Abendroth v. Manhattan R. Co., 122 N. Y. 1 2545
v. Van Dolsen, 131 U. S. 66 4966
Aber v. Clark, N. J. Law. 217 378
Aberaman Iron Works v. Wickens, L. R. 4 Ch. 101 90
Abercrombie v. Bradford, 16 Ala. 560 1632
v. Butts, 72 Ga. 74 212
v. Fourth Nat. Bank (Ala.), 39 So. 606 1243
v. Shapira (Tex. Civ. App.), 94 S. W. 392 3841
v. Sheldon, 8 Allen (Mass.) 532 1802, 1936, 3535
v. Vandiver, 126 Ala. 513 3748
Aberdeen R. Co. v. Blakie, 1 Macq. App. Cas. 461 534, 4905
Abernathy v. Latimore, 19 Ohio 286 4876
v. Moses, 73 Ala. 381 4893
v. Phillips, 82 Va. 769 347, 2645
Abington Dairy Co. v. Reynolds, 24 Pa. Super. Ct. 632 4966

[Vols. 1, §§ 1–637; 2, §§ 645–1846; 3, §§ 1855–2807; 4, §§ 2830–3919; 5, §§ 3930–5117.]

Able v. Gunter (Ala.), 57 So. 464 253
Ableman v. Booth, 21 How. (U. S.) 506 263
Abney v. Austin, 6 Bradw. (Ill. App.) 49 4700
v. De Loach, 84 Ala. 393 3905
Aboliere v. Rowe, 112 Ky. 545 3537
Aborn v. Janis, 62 Misc. (N. Y.) 95 287, 305
v. Rathbone, 54 Conn. 444 2077
Abpt v. Miller, 5 Jones L. (N. Car.) 32 4925
Abraham v. Karger, 100 Wis. 387 5067, 5105
v. Meyers, 29 Abb. N. Cas. (N. Y.) 384 2556
v. Nunn, 42 Ala. 51 3000, 3026, 3100
v. Ordway, 158 U. S. 416 2651
v. Oregon &c. R. Co., 37 Ore. 495 582, 1661
Abraham Bros. v. Browder, 114 Ala. 287 5110, 5115
Abrahams v. Claussen, 52 How. Pr. (N. Y.) 241 4682
v. King, 111 Md. 104 2315
Abrams v. Ervin, 9 Iowa 87 3903
v. Milwaukee, L. S. & W. R. Co., 87 Wis. 485 771, 3214, 3294, 3297
v. Pomeroy, 13 Ill. 133 1648
v. State, 45 Wash. 327 265, 3834
Abramson-Engesser Co. v. McCafferty, 86 N. Y. S. 185 3709
Abrey v. Crux, L. R. 5 C. P. 37 1620
Abrohams v. Revillon Freres, 129 Wis. 235 57
Abshire v. Corey, 113 Ind. 484 1963
A. B. Smith Co. v. Jones, 75 Miss. 325 1280
Abt v. American Trust &c. Bank, 159 Ill. 467 3389
Academy of Fine Arts v. Philadelphia Co., 22 Pa. St. 496 2757
Acatos v. Burns, L. R. 3 Ex. Div. 282 4441, 4505
Accident Ins. Co. v. Bennett, 90 Tenn. 256 4372, 4395, 4396
v. Crandal, 120 U. S. 527 4111, 4371, 4385
Accounting of Waite, In re, 99 N. Y. 433 1168
Accumulator Co. v. Dubuque St. R. Co., 64 Fed. 70 4995
Acebal v. Levy, 10 Bing. 376 181, 1315, 4988
Acers v. Curtis, 68 Tex. 423 1491
Acheson v. Miller, 2 Ohio St. 203 1394
Acken, In re, 144 Iowa 519 470, 506
Ackens v. Winston, 22 N. J. Eq. 444 4628
Acker v. Acker, 81 N. Y. 143 2664
v. Pridgen (N. Car.), 74 S. E. 335 413
v. Priest, 92 Iowa 610 504, 1142
Ackerman v. Begrisch (N. J. Eq.), 50 Atl. 673 2369
v. Fisher, 57 Pa. St. 457 2303
v. Hawkins, 45 Ind. App. 483 350, 3811
v. Hilpert, 108 Iowa 247 2668
v. Hunsicker, 85 N. Y. 43 4641, 4642, 4643, 4644
v. Hunsicker, 21 Hun (N. Y.) 53 4643, 4813
v. Larner, 116 La. 101 646, 1089
v. Lyman, 20 Wis. 454 1397
v. Rubens, 167 N. Y. 405 5079, 5080, 5092
v. Shelp, 8 N. J. L. 125 1688, 1690
Acker, Merrall & Condit Co. v. McGaw, 144 Fed. 864 826, 2521, 2700
Ackland v. Pearce, 2 Camp. 599 965
Ackley v. Finch, 7 Cow. (N. Y.) 290 2954, 4757, 4843
v. Hunter, 154 Ala. 416 3884
v. Parmenter, 98 N. Y. 425 1228, 1233
v. Richman, 10 N. J. L. 304 1577
v. Staehlin, 56 Mo. 558 4915
Ackley School-Dist. v. Hall, 113 U. S. 135 3585
Acme Electrical Illustrating &c. Co. v. Van Derbeck, 127 Mich. 341 948, 1092
Acme Food Co. v. Older, 64 W. Va. 255 110, 5092
Acme Harvesting Mach. Co. v. Gaperson (Mo. App.), 153 S. W. 1069 5115
Acraman v. Morrice, 8 C. B. 449 5018
Actieselskabet Barfod v. Hilton & Dodge Lumber Co., 125 Fed. 137 1913
Acton v. Packets Co., 73 Law T. 158 53
v. Peirce, 2 Vern. 480 241
v. Shultz, 69 N. J. Eq. 6 2660
Acyzynski v. Bulkiewicz, 140 Ill. App. 375 3026
Ada County v. Bullen Bridge Co., 51 Idaho 79 2427
v. Ellis, 5 Idaho 333 3600
Ada Dairy Assn. v. Mears, 123 Mich. 470 1637
Adair v. Adair, 5 Mich. 204 4728
v. Adair, 22 Ore. 115 4647
v. Bogle, 20 Iowa 238 2236, 2239, 2240
v. Cooper, 25 Tex. 548 51
v. Craig, 135 Ala. 332 141
v. Decker, 34 Pa. Sup. Ct. 153 3449
v. McDonald, 42 Ga. 506 113
v. Southern &c. Ins. Co., 107 Ga. 297 4198, 4248
v. United States, 208 U. S. 161 2786
Adam v. Musson, 37 Ill. App. 501 4966
v. New England Inv. Co., 33 R. I. 193 547
Adamant Mfg. Co. v. Bach, 26 App. Div. (N. Y.) 255 3665
v. Bach, 168 N. Y. 555 1715
Adam, M. & A. Co. v. Stewart, 157 Ind. 678 4807
Adams, In re, 130 Fed. 381 1991, 1992
Adams v. Adams, 26 Ala. 272 181, 183, 1963, 3713
v. Adams, 29 Ala. 433 247
v. Adams, 51 Conn. 544 4655
v. Adams, 70 Iowa 253 233, 4674
v. Adams, 25 Minn. 72 757, 3405
v. Adams, 8 N. H. 82 2949, 2966, 2973
v. Adams, 55 N. J. Eq. 42 3381
v. Adams, 24 Hun (N. Y.) 401 414
v. Adams, 91 N. Y. 381 756
v. Adams, 17 Ore. 247 27, 1249
v. Adams, 16 Vt. 228 513
v. Adams' Admr., 23 Ind. 50 240, 1367
v. Anderson, 4 Har. & J. (Md.) 558 83
v. Ashland, 26 Ky. L. 184 629
v. Ashman, 203 Pa. 536 4932
v. Baker, 24 Nev. 162 109
v. Bankart, 1 C. M. & R. 681 2944
v. Beadle, 47 Iowa 439 4689
v. Beall, 67 Md. 53 308, 336, 338, 348
v. Boelger, 15 Misc. (N. Y.) 140 4535
v. Boston Iron Co., 10 Gray (Mass.) 495 3680
v. Boyd, 33 Ark. 33 3350, 3464
v. Brenan, 177 Ill. 194 609, 884, 2572
v. Brown, 16 Ohio St. 75 4878
v. Burbank, 103 Cal. 646 2101, 3699
v. Burke, 17 Wall. (U. S.) 453 839
v. Carey, 53 N. J. Eq. 334 1256
v. Carlton, 77 Kans. 546 1264
v. Carmony, 44 Ind. App. 291 4953, 4956
v. Chicago &c. R. Co., 39 Minn. 286 2545
v. Church, 42 Ore. 270 4876
v. Clark, 36 Colo. 65 218, 3040
v. Clem, 41 Ga. 65 3120
v. Colorado &c. R. Co., 49 Colo. 475 3217, 3219
v. Commercial Nat. Bank, 53 Iowa 491 4781, 4786

[Vols. 1, §§ 1–637; 2, §§ 645–1846; 3, §§ 1855–2807; 4, §§ 2830–3919; 5, §§ 3930–5117.]

Adams v. Conover, 22 Hun (N. Y.) 424 2244
v. Cosby, 48 Ind. 153 2046, 2101
v. Corriston, 7 Gil. (Minn.) 365 2542, 4708
v. Cowen, 177 U. S. 471 2063
v. Craig, 24 Ont. L. 490 1233
v. Crown Coal Tow. Co., 198 Ill. 445 237
v. Curran, 33 Ky. L. 498 1085
v. Farmers' &c. Ins. Co., 115 Mo. App. 21 558
v. Fellers, 88 S. Car. 212 1154, 1155
v. Field, 21 Vt. 256 3890
v. Frye, 3 Metc. (Mass.) 103 3498
v. Ft. Plain Bank, 36 N. Y. 255 2153
v. Gay, 19 Vt. 358 925, 938, 949, 954, 957, 1126
v. Goddard, 48 Maine 212 1693
v. Hackett, 27 N. H. 289 2778
v. Haigler, 2 Ga. App. 99 2104, 3655
v. Ham, 5 U. C. Q. B. 292 2977
v. Hamell, 2 Doug. (Mich.) 73 929
v. Harrington Hotel Co., 154 Mich. 198 1319
v. Helm, 55 Mo. 468 1971
v. Henderson, 168 U. S. 573 2375
v. Hill, 16 Maine 215 1523, 3638, 3706, 3718, 3720
v. Howell, 58 Misc. (N. Y.) 435 2528, 2529
v. Hubbard, 221 Pa. 511 4915
v. Insurance Co., 11 Pittsb. Leg. J. 265 1721
v. Irving Nat. Bank, 116 N. Y. 606 141, 144, 146, 148
v. James L. Leeds Co., 195 Pa. St. 70 4891
v. Johnson, 41 Miss. 258 4658
v. Kable, 6 B. Mon. (Ky.) 384 4907
v. Kellogg, 63 Mich. 105 3527
v. Kibler, 7 S. Car. 47 2462
v. Lamar, 8 Ga. 83 2610
v. La Rose, 75 Ind. 471 508
v. Leavens, 20 Conn. 73 1445
v. Lee, 72 Miss. 281 3106
v. Lindsell, 1 B. & Ald. 681 29, 34, 36, 44, 4047
v. Louisville &c. R. Co., 134 Ky. 620 3311
v. Mackey, 6 Rich. Eq. (S. Car.) 75 395
v. Macfarlane, 65 Maine 143 2949, 2952
v. Mackenzie, 13 C. B. (N. S.) 442 4498
v. Mackenzie, 32 L. J. C. P. 92 4498
v. Mahnken, 41 N. J. Eq. 332 1940
v. Manufacturers' & Builders' Fire Ins. Co., 17 Fed. 630 1696, 1795
v. May, 27 Fed. 907 4876
v. McIntyre (N. Dak.), 133 N. W. 915 4647, 4655
v. McMillan, 7 Porter (Ala.) 73 1302, 1315
v. Medsker, 25 W. Va. 127 3843, 3890, 3902
v. Messinger, 147 Mass. 185 2279, 2319, 5109
v. Mills, 49 La. Ann. 775 212
v. Morgan, 150 Mass. 143 1636, 1637
v. Mott, 44 Vt. 259 2661
v. Nebraska City Nat. Bank, 4 Nebr. 370 2543, 4750
v. New Jersey Steamboat Co., 151 N. Y. 163 3111
v. New York, 4 Duer (N. Y.) 295 3656, 3707, 3730
v. New York Bowery Fire Ins. Co., 85 Iowa 6 2941, 2966, 4211
v. Nichols, 19 Pick. (Mass.) 275 1892, 1908, 2105, 3698, 3702
v. Niemann, 46 Mich. 135 4808
v. North American Ins. Co., 210 Mass. 550 2162

Adams v. O'Connor, 100 Mass. 515 2192, 3042, 5041
v. Olive, 57 Ala. 249 3534
v. Orange County Bank, 17 Wend. (N. Y.) 514 212
v. Orberndorf, 121 Ill. App. 497 2493
v. Otterback, 15 How. (U. S.) 539 1702, 1753, 1768
v. Outhouse, 45 N. Y. 318 660, 4906
v. Palmer, 51 Maine 480 2749
v. Palmer, 30 Pa. St. 346 1672, 1710
v. Pardue (Tex. Civ. App.) 36 S. W. 1015 105, 108
v. Parker, 12 Gray (Mass.) 53 4725
v. Patrick, 30 Vt. 516 1215
v. Peabody Coal Co., 230 Ill. 469 196
v. Pilcher, 92 Ala. 474 4607, 4655
v. Pittsburg Ins. Co., 76 Pa. St. 411 1672, 1795
v. Pittsburgh Ins. Co., 95 Pa. St. 348 1512, 1681, 1686, 1688, 1707, 1772
v. Power, 52 Miss. 828 458
v. Railroad Co., 2 Cold. (Tenn.) 645 547
v. Reed, 11 Utah 480 88, 2378, 2434, 2437
v. Reeves, 68 N. Car. 134 144, 1385
v. Rice, 65 N. H. 186 4767
v. Robinson, 65 Ala. 586 2121
v. Rockingham &c. Ins. Co., 29 Maine 292 4264, 4273
v. Ross, 30 N. J. L. 505 3871, 3886
v. Ruggles, 17 Kans. 237 3372
v. Rutherford, 13 Ore. 78 1962
v. Ryan, 61 Iowa 733 3912, 4781
v. Sayre, 70 Ala. 318 74
v. Schiffer, 11 Colo. 15 144
v. Shewalter, 139 Ind. 178 4953
v. Smith, 35 Maine 324 3462
v. Soule, 33 Vt. 538 78
v. South British &c. Ins. Co., 70 Cal. 198 727
v. Stevens, 49 Maine 362 4625
v. Stringer, 78 Ind. 175 141
v. Sullivan, 100 Ind. 8 2223
v. Tanner, 5 Ala. 740 4692
v. Taylor, 14 Ark. 62 2653, 4956
v. Tillig, 131 App. Div. (N. Y.) 494 83
v. Turner, 73 Conn. 38 186, 1621, 1661
v. Union R. Co., 21 R. I. 134 3315
v. Vanderbeck, 148 Ind. 92 3851
v. Wadhams, 40 Barb. (N. Y.) 225 1456
v. Wathen, 21 Ky. L. 101 195
v. Watkins, 103 Mich. 431 1260
v. Warren (Ala.), 11 So. 754 4914
v. Warren Ins. Co., 22 Pick. (Mass.) 163 4428, 4433
v. Wildes, 107 Mass. 123 4839
v. Wilson, 12 Metc. (Mass.) 138 237
v. Wiscasset Bank, 1 Maine 361 600
v. Wood, 51 Mich. 411 1596
v. Wooldridge, 3 Scam. (Ill.) 255 1014
v. Wordley, 1 M. & W. 374 1621
v. Wylie, 1 Nott. & McC. (S. Car.) 78 1650
v. Yazoo &c. R. Co., 75 Miss. 275 2757
v. Yazoo &c. R. Co., 77 Miss. 194 2755, 2757, 2758
v. Young, 44 Ohio St. 80 2131

Adams' Admr. v. Reed, 18 Ky. L. 858 4075
v. Ringo, 79 Ky. 211 2961, 2966, 2967, 2970, 4914

Adams' Estate, In re, 221 Pa. 77 510, 511

Adams & Freese Co. v. Kenoyer, 17 N. Dak. 302 2656

Adams Exp. Co. v. Berry & Whitmore Co., 35 App. D. C. 208 3214
v. Black, 62 Ind. 128 1930
v. Byers (Ind.), 95 N. E. 513 453, 3214
v. Commonwealth, 33 Ky. L. 967 3252
v. Egbert, 36 Pa. St. 360 2131, 3611
v. Green, 112 Va. 527 1121, 1192
v. Harris, 120 Ind. 73 3254, 3282

[Vols. 1, §§ 1–637; 2, §§ 645–1846; 3, §§ 1855–2807; 4, §§ 2830–3919; 5, §§ 3930–5117.]

Adams Express Co. v. Haynes, 42 Ill. 89 3208
v. Jackson, 92 Tenn. 326 3187
v. Kentucky, 206 U. S. 138 5021
v. McConnell, 27 Kans. 238 1825
v. McDonald, 21 Kans. 680 4585
v. Reagan, 29 Ind. 21 3216
v. Reno, 48 Mo. 264 1105, 1106
v. Walker, 119 Ky. 121 3216, 3225
v. Walker, 26 Ky. L. 1025 1197
Adams' Exrs. v. Jones' Admr., 39 Ga. 479 1650
Adams Machine Co. v. Interstate Bldg. Assn., 119 Ala. 97 4690
Adams Min. Co. v. Senter, 26 Mich. 73 547
Adams Oil Co. v. Christmas, 101 Ky. 564 4932
Adamson v. Elwell, 17 Jones & S. (N. Y.) 494 464
v. Fagan, 44 Minn. 489 4786
v. Guild, 177 Mass. 331 480
v. Horton, 42 Minn. 161 4781
v. Jarvis, 4 Bing. 66 4912
v. Petersen, 35 Minn. 529 2201
v. Smith, 2 Mill Const. (S. Car.) 269 2662, 2665
v. Wiggins, 45 Minn. 448 462
Adams Radiator &c. Works v. Schnader, 155 Pa. St. 394 1605, 1869, 1881, 1882
Ada St. Methodist-Episcopal Church v. Garnsey, 66 Ill. 132 3612
Aday v. Echols, 18 Ala. 353 170
A. D. Baker Co. v. Cornelius, 47 Ind. App. 1 5110
v. Smedley (Ind. App.), 100 N. E. 307 5115
Addams v. Tutton, 39 Pa. St. 447 2204, 4952
Adderly v. American Mut. Ins. Co., Taney (U. S.) 126 4449
Addison v. Burckmyer, 4 Sandf. Ch. (N. Y.) 498 4915
v. Gandassequi, 4 Taunt. 374 468
v. Spittle, 6 Dowl. & L. 531 2963
Addyston Pipe &c. Co. v. Corry, 197 Pa. 41 620, 628, 629, 631
v. United States, 175 U. S. 211 906, 914
Adeline Sugar Factory Co. v. Evangeline Oil Co., 121 La. 961 2129
Ader v. Foley, 50 La. Ann. 1262 3602
Adger v. Blue Ridge R. Co., 71 S. Car. 213 3333, 3338
Adie v. Clark, L. R. 3 Ch. Div. 134 254
Adkins v. Adkins, 48 Ind. 12 84
v. Columbia Life Ins. Co., 70 Mo. 27 1582
v. Johnson, 43 Vt. 78 663
v. Tomlinson, 121 Mo. 487 113, 3887
v. Campbell, 6 Pennew. (Del.) 96 107, 1507
Adkinson v. Dent, 5 Ky. L. (abstract) 118 4909
Adlard v. Muldoon, 45 Ill. 193 3610, 3615, 3620, 3675
Adler v. Friedman, 16 Cal. 138 64, 1654, 1863
v. Kansas City, S. & M. R. Co., 92 Mo. 242 1443
v. Miles, 69 Misc. (N. Y.) 601 1892
v. Whitbeck, 44 Ohio St. 539 2795
Adolph v. Minneapolis R. Co., 58 Minn. 178 73
Adone v. Fox, 30 Mo. App. 98 3414
A. D. Puffer Mfg. Co. v. Lucas, 112 N. Car. 377 1594
Adreon v. Hawkins, 4 H. & J. (Md.) 319 4574
Adreveno v. Mutual &c. Life Assn., 38 Fed. 806 4178
Adriance v. Rutherford, 57 Mich. 170 461
Adriatic Fire Ins. Co. v. Treadwell, 108 U. S. 361 1474
Advance Thresher Co. v. Schmidt, 9 S. Dak. 489 4779
Aeby v. Rapelye, 1 Hill (N. Y.) 9 965
Ætna Cotton Mills, In re, 171 Fed. 994 1991
Ætna Fire Ins. Co. v. Davis, 21 Ky. L. 1456 4314, 4321
v. Kennedy, 161 Ala. 600 881, 4062
v. Tyler, 16 Wend. (N. Y.) 385 4060, 4241, 4252
Ætna Indemnity Co. v. Baltimore &c. R. Co., 112 Md. 389 2373, 2379
v. Comer, 136 Ga. 24 3987
v. Geo. A. Fuller Co., 111 Md. 321 3698
v. Waters, 110 Md. 673 1508, 1511, 3665, 3666, 3707
Ætna Ins. Co. v. Bank of Wilcox, 48 Nebr. 544 478
v. Boon, 95 U. S. 117 4217, 4224
v. Brannon, 99 Tex. 391 112, 2383, 4208
v. Brodinax, 48 Fed. 892 4668
v. Church, 21 Ohio St. 492 462
v. Commonwealth, 106 Ky. 864 880
v. Fowler, 108 Mich. 557 3951
v. Grube, 6 Gil. (Minn.) 32 4106
v. Harvey, 11 Wis. 394 267, 554
v. Jackson, Owsley & Co., 16 B. Mon. (Ky.) 242 4211
v. Mclead, 57 Kans. 95 4318
v. Maguire, 51 Ill. 342 4293
v. Meyers, 63 Ind. 238 4199, 4280
v. New York, 153 N. Y. 331 144
v. Northwestern Iron Co., 21 Wis. 458 455, 1747
v. Reed, 33 Ohio St. 283 77, 84, 85, 88
v. Rosenberg, 62 Ark. 507 4291
v. Sellers, 154 Ind. 370 269
v. Shryer, 85 Ind. 362 4160, 4308
v. Simmons, 49 Nebr. 811 4106, 4308, 4310, 4322
v. Stevens, 48 Ill. 31 2950
v. Strout, 16 Ind. App. 160 1660
v. Wheeler, 49 N. Y. 616 3286
Ætna Iron & Steel Works v. Kossuth County, 79 Iowa 40 1606, 1607, 1878, 2046, 3693, 3705
Ætna Life Ins. Co. v. American Surety Co., 34 Fed. 291 4413, 3551, 3552
v. Broecker, 166 Ind. 576 4603
v. Deming, 123 Ind. 384 4198
v. Dorney, 68 Ohio St. 151 4386
v. Fitzgerald, 165 Ind. 317 4301, 4385, 4386
v. Florida, 69 Fed. 932 4369
v. France, 91 U. S. 510 72, 4108, 4361
v. France, 94 U. S. 561 4074, 4075
v. Franks, 53 Iowa 618 4678
v. Lasseter, 153 Ala. 630 4398
v. Lyon, 44 Fed. 329 633
v. Mabbett, 18 Wis. 667 127
v. Mason, 14 R. I. 583 4354
v. Nexsen, 84 Ind. 347 1537, 2030
v. Parker, 30 Tex. Civ. App. 521 4034
v. Sellers, 154 Ind. 370 367, 371
v. Wimberly, 102 Tex. 46 4134, 4136
Ætna Live Stock Fire Ins. Co. v. Olmstead, 21 Mich. 246 1654, 4185
Ætna Mut. Life Ins. Co. v. Clough, 68 N. H. 298 4352
Ætna Nat. Bank v. Winchester, 43 Conn. 391 2007, 2016, 3475
A. E. Shorthill Co. v. Bartlett, 131 Iowa 259 3734
Afflick v. Bates, 21 R. I. 281 2806
Africa v. Knoxville, 70 Fed. 729 2734, 2779
African Merchants v. British &c. Mar. Ins. Co., L. R. 8 Exch. 154 4454, 4455
Agace, Ex parte, 2 Cox Ch. 312 4931
A. Gaglione & Son, In re, 200 Fed. 81 3007
Agard v. Valencia, 39 Cal. 292 170
Agathe, The, 71 Fed. 528 1381
Agawam Bank v. Strever, 18 N. Y. 502 4645
Agawam Nat. Bank v. South Hadley, 128 Mass. 503 455

[Vols. 1, §§ 1–637; 2, §§ 645–1846; 3, §§ 1855–2807; 4, §§ 2830–3919; 5, §§ 3930–5117.]

A. G. Edwards Brokerage Co. v. Stevenson, 160 Mo. 516, 617 998
Agel v. F. R. Patch Mfg. Co., 77 Vt. 13 216
Agens v. Koch, 74 N. J. Eq. 528 2329, 2330
Agerter v. Vandergrift, 138 Pa. St. 576 2719
Aggelson v. Middle States Loan &c. Co., 61 W. Va. 139 972
Aggi, The, 107 Fed. 300 3221
Agnew v. Baldwin, 136 Wis. 263 64
v. Bell, 4 Watts (Pa.) 31 1491
v. Brall, 124 Ill. 312 609
v. Johnson, 22 Pa. St. 471 3035, 3251
v. Southern Ave. Land Co., 204 Pa. 192 2291
v. Montgomery (Nebr.), 99 N. W. 820 478
v. Southern Ave. Land Co., 204 Pa. 192 179
Agra Bank, Ex parte, L. R., 3 Ch. 555 1446
Agra and Masterman's Bank, In re, L. R. 2 Ch. App. Cas. 391 32, 58
Agra Bank, In re, L. R. 5 Eq. Cas. 160 2042
A. G. Rhodes &c. Co. v. Freeman, 2 Ga. App. 473 1400
v. Jenkins, 2 Ga. App. 475 1398
Agricultural Bank v. Bissell, 12 Pick. (Mass.) 586 978
Agricultural Ins. Co. v. Hamilton, 82 Md. 88 4220, 4282, 4283
Agua Pura Co. v. Las Vegas, 10 N. Mex. 6 2738
Aguirre v. Parmelle, 22 Conn. 473 5076
v. State, 31 Tex. Cr. 519 1011
Ahearn v. Ayres, 38 Mich. 692 27
Ahern v. Baker, 34 Minn. 98 460, 461
v. Boyce, 19 Mo. App. 552 3699, 3745
v. Boyce, 2 West. 405 3714
v. Fink, 64 Md. 161 2503
v. White, 39 Md. 409 4641
Ah How v. Furth, 13 Wash. 550 2661
Ahlbeck v. St. Paul &c. R. Co., 39 Minn. 424 3338
Ah Lep v. Gong Choy, 13 Ore. 205 1497, 4925
Ahlers v. Harrison, 131 Iowa 289 2128
Ahlstrom v. Fitzpatrick, 17 Mont. 295 30, 176
Ahnert v. Zaun, 40 Wis. 622 265
Ahrend v. Odiorne, 125 Mass. 50 3494
Ahrens v. Ahrens, 144 Iowa 486 265, 3834
v. United Growers' Co., 11 Misc. (N. Y.) 108 2077
Aiken v. Blaisdell, 41 Vt. 655 666, 688, 1060
v. Cheesborough, 1 Hill (S. Car.) 172 3513
v. Chicago &c. R. Co., 68 Iowa 363 3146, 3147
v. Hyde, 99 Mass. 183 1605
v. McDonald, 43 S. Car. 29 2252, 2258
v. Nogle, 47 Kans. 96 1277, 1280
v. Ogilvie, 12 La. Ann. 353 4905, 4906
v. Smith, 33 Tenn. 304 2663
v. Southern R. Co., 118 Ga. 118 53, 3126, 3313, 3317
v. Wabash R. Co., 80 Mo. App. 8 53
Aikens v. Wisconsin, 195 U. S. 194 2702
Aikin v. Bloodgood, 12 Ala. 221 2050
v. Perry, 119 Ga. 263 2151, 2152
Aills v. Voirs, 1 A. K. Marsh. (Ky.) 190 2951
Aikman v. Murphy, 122 Cal. 18 2127
Aiman v. Stout, 42 Pa. 114 269, 3820
Aimee Realty Co. v. Haller, 128 Mo. App. 66 2531
Ainslie v. Chapman, 5 U. C. Q. B. 313 2126
Ainsworth v. Ainsworth, 24 Miss. 145 3359
v. Backus, 5 Hun (N. Y.) 414 2237
v. Bowen, 9 Wis. 348 2191
v. Munoskong Hunting and Fishing Club, 153 Mich. 185 2489
Ainsworth v. Roubal, 74 Nebr. 723 2660
v. Stone, 73 Vt. 101 1258
v. Williams, 111 Wis. 17 4528
Aiple-Hemmelmann Real Estate Co. v. Spelbrink, 211 Mo. 671 2286, 2316
Airey v. Borham, 29 Beav. 620 4914
v. Pullman Palace Car Co., 50 La. Ann. 648 3330
Aitchison v. Lahre, L. R. 4 App. Cas. 755 4481, 4490
Aitken v. Lang's Admr., 106 Ky. 652, 35, 3957
A. J. Anderson Elec. Co. v. Cleburne &c. Lighting Co. (Tex. Civ. App.), 44 S. W. 929 1861, 1987, 2146, 3707
A. J. Cranor Co. v. Miller, 147 Ala. 268 531
Ajello v. Worsley (1898), 1 Ch. 274 4985
Ajum Goolam Hossen v. Union Marine Ins. Co., 70 L. J. P. C. 34 4440, 4449, 4476
Akely v. Akely, 17 How. Pr. (N. Y.) 21 2978
v. Akely, 16 Vt. 450 2943, 2965, 2968, 2974, 2982
Akers v. Demond, 103 Mass. 318 961, 1182, 1184, 1202
v. Martin, 110 Ky. 335 121
v. State, 8 Ind. 484 3600
Akin v. Drummond, 2 La. Ann. 92 1650
Akins v. Hicks, 109 Mo. App. 95 1281, 1287
Akridge v. Pattillo, 44 Ga. 585 2954
Akron Second Nat. Bank v. Midland Steel Co., 155 Ind. 581 3372
Akron Waterworks Co. v. Brownless, 10 Ohio C. C. 620 1422
Alabama v. Montague, 117 U. S. 602 1532
Alabama Agr. &c. Assn. v. Trimble, 49 Ala. 212 2952
Alabama Cent. R. Co. v. Long, 158 Ala. 301 1311, 2289
Alabama City, G. & A. R. Co. v. Bates, 149 Ala. 487 3308, 3309
v. Brady, 160 Ala. 615 2144
Alabama Coal Min. Co. v. Brainard, 35 Ala. 476 3412
Alabama Coal & Coke Co. v. Gulf Coal & Coke Co., 171 Ala. 544 2650
Alabama Cotton Oil Co. v. Weeden, 150 Ala. 587 3092
Alabama Fertilizer Co. v. Reynolds, 79 Ala. 497 478, 484, 4925
v. Reynolds, 85 Ala. 19 481
Alabama Foundry &c. Works v. Dallas, 127 Ala. 513 72, 132
Alabama Gold Life Ins. Co. v. Central Agr. &c. Assn., 54 Ala. 73 542, 571
v. Garner, 77 Ala. 210 72, 4110
v. Hall, 58 Ala. 1 973
v. Johnston, 80 Ala. 467 1822, 4105, 4111
v. Mobile Mut. Ins. Co., 81 Ala. 329 4073
Alabama Great Southern R. Co. v. Godfrey, 156 Ala. 202 3328
v. Quarles, 145 Ala. 436 3186, 3188
v. South & N. A. R. Co., 84 Ala. 570 171, 203, 4707
v. Thomas, 89 Ala. 294 3177, 3281, 3285
Alabama Midland R. Co. v. Coskry, 92 Ala. 254 1791
Alabama Mineral Land Co. v. Jackson, 121 Ala. 172 1309, 1311
Alabama Nat. Bank v. C. C. Parker & Co., 146 Ala. 513 249, 1075
v. Mobile &c. R. Co., 42 Mo. App. 284 3163
Alabama State Bank v. Barnes, 82 Ala. 607 3098, 4867
Alabama State Land Co. v. Thompson, 104 Ala. 570 2015
Alabama State Mut. Assur. Co. v. Long Clothing & Shoe Co., 123 Ala. 667 4166, 4199, 4244

[Vols. 1, §§ 1–637; 2, §§ 645–1846; 3, §§ 1855–2807; 4, §§ 2830–3919; 5, §§ 3930–5117.]

Alabama Warehouse Co. v. Lewis, 56 Ala. 514 4757
Alabama &c. R. Co. v. Hill, 76 Ala. 303 1363
v. Jones, 73 Miss. 110 110, 111, 114, 448
v. Kidd, 29 Ala. 221 549, 1721
v. Kidd, 35 Ala. 209 3102, 3268
v. Lamkin, 78 Miss. 502 1194
v. Searles, 71 Miss. 744 3173
v. Tirelli, 93 Miss. 797 1896, 3277
Alabaster v. Harness (1895), 1 Q. B. 339 737
Alachua Phosphate Co. v. Anglo-Continental Guano Works, 51 Fla. 143 2025
Alamo Fire Ins. Co. v. Davis, 25 Tex. Civ. App. 342 4343
Alamo Mills Co. v. Hercules Iron Works, 1 Tex. Civ. App. 683 2109
Alamoso Creek Canal Co. v. Nelson, 42 Colo. 140 2600
A. Landreth Co. v. Schevenel, 102 Tenn. 486 5114
Alaska Fish &c. Co. v. Chase, 128 Fed. 886 2156
Alaska Packers' Assn. v. Domenico, 117 Fed. 99 216
Alaska, The, 33 Fed. 107 1797
Albany v. Abbott, 61 N. H. 157 2661
Albany City Saving Inst. v. Burdick, 87 N. Y. 40 73, 109, 2385
Albany Fire Ins. Co. v. Bay, 4 N. Y. 9 3818
Albany Furniture Co. v. Merchants' Nat. Bank, 17 Ind. App. 531 1472
Albany Mill Supply Co. v. United Roofing &c. Co. (Ga. App.), 77 S. E. 829 5090
Albany Nat. Bank v. Lackawanna Transp. Co., 69 N. Y. S. 396 3164
Albany Phosphate Co. v. Hugger, 4 Ga. App. 771 2129, 2131, 3707
Albany Santiam Water Ditch or Canal Co. v. Crawford, 11 Ore. 243 4655
Albany, The, 44 Fed. 431 3251
Albany Trust Co. v. Frothingham, 50 Misc. (N. Y.) 598 3482
Albea v. Griffin, 2 Dev. & B. Eq. (N. Car.) 9 1216
Albee v. May, 2 Paine (U. S.) 74 2768
Albemarle Lumber Co. v. Wilcox, 105 N. Car. 34 181, 1811
Albera v. Sciaretti, 72 Misc. (N. Y.) 496 932
Albers v. Merchants' Exchange, 39 Mo. App. 583 2555
v. Merchants' Exch. of St. Louis, 140 Mo. App. 446 1559
Albert v. Albert, 12 Cal. App. 268 1464
v. Burbank, 25 N. J. Eq. 404 3913
v. Haeberly, 68 N. J. Eq. 664 74, 3829
v. Mutual Life Ins. Co., 122 N. Car. 92 4072
v. State, 66 Md. 325 130
v. Winn, 5 Md. 66 213, 1251
Albert Lea College v. Brown's Estate, 88 Minn. 524 228
Alberts v. Albertz, 78 Wis. 72 2198, 2199
v. Stearns, 50 Mich. 349 2154
Albert's Exrs. v. Ziegler's Exrs., 29 Pa. St. 50 1857, 2058, 2063, 3508
Albert's Life Assur. Co., In re, L. R. 9 Eq. 703 2036
Albertson v. Kriechbaum, 65 Iowa 17 1991
v. Laughlin, 173 Pa. St. 525 2415, 2440, 3381
v. Terry, 109 N. Car. 8 2672
Albietz v. Mellon, 37 Pa. St. 367 4928
Albin v. Parmell, 70 Nebr. 746 2411
v. Presby, 8 N. H. 408 3116
Albin Co. v. Commonwealth, 33 Ky. L. 367 1412
Albion Lead Works v. Williamsburg &c. Ins. Co., 2 Fed. 479 4117, 4248, 4281
Albion Nat. Bank v. Montgomery, 54 Nebr. 681 985
Albion Phosphate Min. Co. v. Wyllie, 77 Fed. 541 1705
Albion State Bank v. Knickerbocker, 125 Mich. 311 4009
Albrecht v. Hunecke, 196 Ill. 127 149, 150, 161
v. Kraisinger, 44 Ill. App. 313 1860
v. Milwaukee &c. R. Co., 87 Wis. 105 101, 110
v. Milwaukee &c. R. Co., 94 Wis. 397 2066
Albree v. Philadelphia Co., 201 Pa. St. 165 1334
Albright v. Albright, 70 Wis. 528 3911, 3914
v. Bedford Co., 106 Pa. St. 582 1709
v. Cobb, 30 Mich. 355 4726
v. Meredith, 58 Ohio St. 194 4860
Albro v. Dayton, 28 Ill. 325 2502
v. Manhattan Life Ins. Co., 119 Fed. 629 1188, 1189
v. Robbinson, 93 Ky. 195 3536
Albro J. Newton Co. v. Erickson, 126 N. Y. S. 949 2694, 2695
Alcalda v. Morales, 3 Nev. 132 3389, 3499
Alcock v. Giberton, 5 Duer (N. Y.) 76 820
Alcock v. Hill, 4 Leigh (Va.) 622 3986
Alcorn v. Gieseke, 158 Cal. 410 1811
v. Morgan, 77 Ind. 184 4527
v. Sadler, 66 Miss. 221 2611
Alcorn Cotton Oil Co. v. State, 100 Miss. 299 2803
Alden v. Barnard, 15 Misc. (N. Y.) 512 2661
v. Blague, Cro. Jac. 99 2069
v. Camden Anchor-Rockland Machine Co., 107 Maine 508 1522
v. Carver, 13 Iowa 253 3254
v. George W. Frank Imp. Co., 57 Nebr. 67 1433
v. Hart, 161 Mass. 576 5007, 5055, 5059
v. Mayfield (Cal.), 127 Pac. 45 2134
v. Supreme Tent, 178 N. Y. 535 4381
v. Thurber, 149 Mass. 271 1858
Alden Speare's Sons Co. v. Hubinger, 129 Fed. 538 5080
Alder v. Fouracre, 3 Swanst. 489 490
v. Kansas City, S. & M. R. Co., 92 Mo. 242 3781
v. Savill, 5 Taunt. 454 2967
Alderson, In re, 98 Fed. 588 1991, 1994
Alderson v. Ames, 6 Md. 52 4660
v. Clay, 1 Stark. 327 1632, 1664
v. Houston, 154 Cal. 1 1509
v. Pope, 1 Camp. 404n 4938
v. White, 2 De G. & J. 97 4609
Alderton v. Buchox, 3 Mich. 322 1328
v. Williams, 139 Mich. 296 176, 178
Aldine Mfg. Co. v. Barnard, 84 Mich. 632 1399
Aldons v. Cornwell, L. R. 3 Q. B. 573 2012
Aldrich v. Albee, 1 Greenl. (Maine) 120 1962, 1963
v. Aldrich, 135 Mass. 153 1659
v. Ames, 9 Gray (Mass.) 76 724, 1230, 1245, 3540, 4004
v. Bailey, 132 N. Y. 85 269
v. Bay State Const. Co., 186 Mass. 489 1530
v. Carpenter, 160 Mass. 166 1217
v. Columbia Southern R. Co., 39 Ore. 263 3526
v. Gorham, 77 Maine 287 2131
v. Grimes, 10 N. H. 194 268, 304, 325, 339
v. Higgins, 77 Conn. 370 4845
v. Husband, 131 Mass. 480 1259
v. Jackson, 5 R. I. 218 131
v. Jessiman, 8 N. H. 516 2952, 2965, 2972, 2976
v. Jewell, 12 Vt. 125 1237
v. Lyman, 6 R. I. 98 231

[Vols. 1, §§ 1–637; 2, §§ 645–1846; 3, §§ 1855–2807; 4, §§ 2830–3919; 5, §§ 3930–5117.]

Aldrich v. Scribner, 154 Mich. 23 78, 88
v. Smith, 37 Mich. 468 2016, 3475
v. Superior Court, 120 Cal. 140 369
v. Wallace, 8 Dana (Ky.) 287 4891
v. Wilmarth, 3 S. Dak. 523 59, 454, 1880, 3273, 3690, 3693, 3694, 3695
Aldrick v. Amiss (Ind. App.), 96 N. E. 660 3848
Aldridge, In re, (1894) 2 Ch. 97 4912
Aldridge v. Aldridge, 120 N. Y. 614 151
v. Branch Bank, 17 Ala. 45 1648, 3370
v. Johnson, 7 El. & Bl. 885 5021
v. Muirhead, 101 U. S. 397 417
v. Stuyvesant, 1 Hall (N. Y.) 235 1410, 2689
v. Turner, 1 Gill & J. (Md.) 427 207, 3936
Alerding v. Allison, 170 Ind. 252 515, 520
A. Leschen & Sons Rope Co. v. Mayflower Mining &c. Co., 173 Fed. 855 1505, 1507, 1510, 1521, 1932
Aleshire v. Lee County Sav. Bank, 105 Ill. App. 32 1651
Alewyn v. Pryor, Ryan & Moody 406 1589
Alexander v. Alexander, 71 Ala. 295 3912
v. Alexander, 3 Pa. St. 56 2064
v. Atlanta &c. R. Co., 113 Ga. 193 2548
v. Atlantic, T. & O. R. Co., 67 N. Car. 198 3586
v. Bank of Rutland, 24 Vt. 222 462
v. Barker, 64 Kans. 396 1086, 1118, 1142
v. Bates, 33 Ga. 125 3532
v. Berry, 54 Miss. 422 4659
v. Bishop, 59 Iowa 572 2232, 2239
v. Bouton, 55 Cal. 15 4668
v. Bridgford, 59 Ark. 195 2244
v. Brogley, 62 N. J. L. 584 73
v. Brogley, 63 N. J. L. 307 101
v. Brown, 1 Car. & P. 288 1959
v. Burchfield, Car. & M. 75 1766
v. Caldwell, 55 Ala. 517 4637
v. Cauldwell, 83 N. Y. 480 19, 272, 573
v. Cleland, 13 N. Mex. 524 2667
v. Collins, 2 Ind. App. 176 2953
v. Continental Ins. Co., 67 Wis. 422 4181
v. Cunningham, 111 Ill. 511 2958, 2961
v. De Kermel, 81 Ky. 345 3917
v. Dickinson (Ark.), 101 S. W. 739, 73
v. First Nat. Bank, 114 Ky. 683 983, 984
v. Gardner, 130 Ky. 785 2607
v. Gardner, 1 Bing. N. Cas. 671 4982
v. Greene, 3 Hill (N. Y.) 9 3127
v. Haskins, 68 Iowa 73 384, 387, 3823
v. Hazelrigg, 29 Ky. 1212 1016, 1017
v. Hazelrigg, 123 Ky. 677 3352
v. Heriot, Bail. Eq. (S. Car.) 223 339
v. Herring (Miss.), 55 So. 360 514
v. Horner, 1 McCrary (U. S.) 634 2445
v. Humber, 8 Ky. L. (abstract) 619 2123
v. Hutcheson, 9 N. Car. 535 323, 332
v. Johnson, 144 Ind. 82 2569
v. Kimbro, 49 Miss. 529 4890
v. Knox, 6 Sawy. (U. S.) 54 4672
v. Logan, 65 Kans. 505 4772
v. McDaniel, 56 S. Car. 252 245, 1275, 1585
v. McKenzie, 2 S. Car. 81 2750
v. McNear, 28 Fed. 403 2965
v. Meyenberg, 112 Ill. App. 223 4844
v. Meyers, 33 Nebr. 773 2672
v. Morgan, 31 Ohio St. 546 1451, 4951
v. Mortgage Co., 47 Fed. 131 4657
v. Mulhall, 1 Tex. Unrep. Cas. 764 2944, 2965
v. Northwestern &c. University, 57 Ind. 466 2907
v. Parker, 144 Ill. 355 4075, 4352
Alexander v. Pendleton, 8 Cranch (U. S.) 462 2526
v. Pierce, 10 N. H. 494 141
v. Polk, 39 Miss. 737 3896
v. Robertson, 86 Tex. 511 3675
v. Sanders, 93 Ala. 345 2041
v. Schreiber, 10 Mo. 460 2883
v. Searcy, 81 Ga. 536 563
v. Shalala, 228 Pa. 297 401, 402, 407
v. Sherman (Ariz.), 16 Pac. 45 4684
v. Sizer, L. R. 4 Exch. 102 467
v. Spaulding, 160 Ind. 176 504
v. Swackhamer, 105 Ind. 81 102
v. Thompson, 195 Fed. 31 2666
v. Western Union Tel. Co., 67 Miss. 386 25, 45, 766
v. Western Union Tel. Co. (N. Car.), 74 S. E. 449 1417
v. Westmoreland Bank, 1 Pa. St. 395 2967
v. Witherspoon, 30 Tex. 291 2982
Alexander M. Lawrence, The, 101 Fed. 135 2063
Alexander's Cotton, 2 Wall. (U. S.) 404 3190
Alexander's Exrs. v. Lewis, 47 Tex. 481 4951
Alexander, Succession of, 130 La. 7 4916
Alexandra Park Co., In re, 12 Jur. (N. S.) 482 3735
Alexandre v. Sun Mut. Ins. Co., 51 N. Y. 253 4490
Alexandria v. Patten, 4 Cranch (U. S.) 317 1938, 1941, 1942
Alexandria Bank v. Mandeville, 1 Cranch (U. S.) 575 4925
Alexandria, Bank of, v. Dyer, 14 Pet. (U. S.) 141 2669
Alexandria Canal R. &c. Co. v. District of Columbia, 1 Mack. (D. C.) 217 2757
Alexandria Canal Co. v. Swann, 5 How. (U. S.) 83 2944
Alexandria, L. & H. R. Co. v. Burke, 22 Grat. (Va.) 254 3056
Alexandria &c. R. Co. v. Johnson, 58 Kans. 175 275
Alexier v. Matzke, 151 Mich. 36 270
Alf Bennett Lumber Co. v. Walnut Lake Cypress Co. (Ark.), 151 S. W. 275 2134
Alferitz v. Borgwardt, 126 Cal. 201 2719
v. Ingalls, 83 Fed. 964 4779
v. Perkins, 122 Cal. 391 4789
Alford v. Baker, 53 Ind. 279 1932
Alfred v. Kankakee & S. W. R. Co., 92 Ill. 609 2965, 2971, 2980
Alfred Hiller Co. v. Insurance Co. of North America, 125 La. Ann. 938 4223
Algeo v. Algeo, 10 Serg. & R. (Pa.) 236 3698
Alger v. Anderson, 78 Fed. 729 2644
v. Scoville, 1 Gray (Mass.) 391 1230, 1235
v. Thacher, 19 Pick. (Mass.) 51 811, 888
Algona Dist. Tp. v. Lotts Creek Dist. Tp., 54 Iowa 286 2979
A. L. & J. J. Reynolds Co. v. Dreyer, 12 Misc. (N. Y.) 368 855
Alkahest Lyceum System v. Curry, 6 Ga. App. 625 2129
Alkan v. New Hampshire Ins. Co., 53 Wis. 136 126, 1581, 4275, 4277, 4286
Alken v. Bolan, 1 Brev. (S. Car.) 239 2979
Alkire v. Kahla, 123 Ill. 496 4890
Allam v. Pennsylvania R. Co., 3 Pa. Super. Ct. 335 765
Allamon v. Albany, 43 Barb. (N. Y.) 33 3690
Allam's Estate, In re, 199 Pa. St. 573 3780
Allan v. Aguira, 5 N. Y. Legal Obs. 380 1333

[Vols. 1, §§ 1–637; 2, §§ 645–1846; 3, §§ 1855–2807; 4, §§ 2830–3919; 5, §§ 3930–5117.]

Allan v. Bemis, 120 Iowa 172 1254, 1272
v. O'Neill, 2 Ch. Chamb. (Ont.) 22 2944
Allard v. Greasert, 61 N. Y. 1 1338
Allardt v. People, 197 Ill. 501 2793
Allcard v. Skinner, L. R. 36 Ch. Div. 145 74, 155, 156
Allcock v. Ewen, 2 Hill (S. Car.) 326 2670
Allebach v. Godshalk, 116 Pa. St. 329 695
v. Hunsicker, 132 Pa. St. 349 695
Alleghany Co. v. Allen, 68 N. J. L. 68 1202
v. Allen, 69 N. J. L. 270 553, 554
Alleghany Iron Co. v. Teaford, 96 Va. 372 1602
Allegheny v. Ohio & Pennsylvania R. Co., 26 Pa. St. 355 1529
Allegheny Baseball Club v. Bennett, 14 Fed. 257 2320
Allegheny R. & Coal Co. v. Casey, 79 Pa. St. 84 4650
Allegre v. Maryland Ins. Co., 6 Har. & J. (Md.) 408 2948
Allegre's Admrs. v. Maryland Ins. Co., 2 Gill & J. (Md.) 136 1661, 1708, 4433
v. Maryland Ins. Co., 8 Gill & J. (Md.) 190 4432
Allegretti v. Allegretti Chocolate Cream Co., 177 Ill. 129 2552
Allegretti Chocolate Cream Co. v. Keller, 85 Fed. 643 2552
Allemania Fire Ins. Co. v. Peck, 133 Ill. 220 4268, 4275
Allen, In re, 96 Fed. 512 1992
Allen, In re, 41 Minn. 430 482, 4966
Allen's Case, In re, 3 Ct. Cl. (U. S.) 91 263
Allen's Estate, In re (Minn.), 135 N. W. 812 4558
Allen v. Adams, 66 S. Car. 344 3561
v. Ætna Life Ins. Co., 145 Fed. 881 4405
v. Allen, 2 Dru. & War. 307 275, 288
v. Allen, 95 Cal. 184 1901, 2719
v. Allen, 48 Minn. 462 3844, 3884, 3887
v. Allen, 13 S. Car. 512 2056, 2058
v. Anderson, 44 Ind. 395 113, 124
v. Atkinson, 21 Mich. 351 2162
v. Baker, 86 N. Car. 91 1453, 1892, 1906, 2197
v. Bank, 120 U. S. 20 5035
v. Bartlett, 20 W. Va. 46 4585
v. Baskerville, 123 N. Car. 126 3869
v. Bates, 1 Hilt. (N. Y.) 221 3236
v. Bennett, 3 Taunt. 169 1319
v. Berryhill, 27 Iowa 534 269, 367, 383
v. Board &c. of Bakersfield, 157 Cal. 720 601
v. Bolen, 114 N. Car. 560 4640
v. Bowman, 7 Mo. App. 29 3612
v. Brown, 6 Kans. App. 704 544
v. Brown, 124 Mass. 77 3452, 3986
v. Bryson, 67 Iowa 591 205, 211, 213, 214, 1641
v. Burke, 2 Md. Ch. 534 2345, 2482
v. Burlington, 45 Vt. 202 1387
v. Caldwell, 149 Ala. 293 1026
v. Cerny, 68 Nebr. 211 4836
v. Chambers, 39 N. Car. 125 2350
v. Charlestown &c. Ins. Co., 5 Gray (Mass.) 384 4254
v. Chase, 3 Wis. 249 2940
v. Cheever, 61 N. H. 32 2346
v. Chicago & N. W. R. Co., 94 Wis. 93 4036
v. Chicago, B. & Q. R. Co., 82 Nebr. 726 3296
v. Chicago Pneumatic Tool Co., 205 Mass. 569 1434
v. Chouteau, 102 Mo. 309 26, 47, 63
v. Clark, 7 L. T. 781 2159
v. Clark, 17 Pick. (Mass.) 47 1394
v. Clark, 65 Barb. (N. Y.) 563 461
Allen v. Coit, 6 Hill (N. Y.) 318 4905
v. Collier, 70 Mo. 138 212
v. Cooley, 53 S. Car. 414 4936
v. Cooper, 22 Maine 133 1551
v. Commercial Ins. Co., 1 Gray (Mass.) 154 4509, 4511
v. Compress Co., 101 Ala. 574 1881
v. Confederate Pub. Co., 121 Ga. 773 2944
v. Coy, 7 U. C. Q. B. 419 1393
v. Curles, 6 Ohio St. 505 1606, 1607, 3698, 3699
v. Dallas & W. R. Co., 3 Woods (U. S.) 316 3514
v. Davenport, 107 Iowa 90 608, 609, 630, 631
v. Davids, 70 S. Car. 260 4876
v. Davis, 4 De G. & S. 133 1650
v. De Groodt, 105 Mo. 442 3910, 3911, 3912
v. Delano, 55 Maine 113 3027
v. Deming, 14 N. H. 133 679, 929, 934, 947
v. Detroit, 167 Mich. 464 1457
v. D. H. Ranck Publishing Co., 98 Ill. App. 44 2037
v. Dicken, 63 Miss. 91 4779
v. Dodd, 4 Humph. (Tenn.) 131 1009, 1019
v. Duffy, 43 Mich. 1 931, 933
v. Dunham, 92 Tenn. 257 996, 1000, 1016, 1021
v. Dunlap, 24 Ore. 229 2527
v. Dunn, 71 Nebr. 831 960, 964
v. Dykers, 3 Hill (N. Y.) 593 1772
v. Elder, 76 Ga. 674 113, 2365, 2368, 2374, 2381
v. Elderkin, 62 Wis. 627 4709
v. Elmore, 121 Iowa 241 5019
v. Eneroth, 111 Minn. 395 3990
v. Ferguson, 18 Wall. (U. S.) 1 212
v. Field, 130 Fed. 641 2135
v. First Nat. Bank, 23 Ohio St. 97 4672
v. Fiske, 42 Vt. 462 1258
v. Fleck, 54 Tex. Civ. App. 507 4879
v. Flood, (1898) L. R. A. C. 1 2687, 2692, 2693
v. Fogg, 66 Iowa 229 4655
v. Forrest, 8 Wash. 700 2722
v. Frawley, 106 Wis. 638 85
v. Frazee, 85 Ind. 283 737
v. Frost, 62 Ga. 659 4702
v. Fuget, 42 Kans. 672 4641
v. Fulton Motor Car Co., 128 N. Y. 419 3006
v. Furbish, 4 Gray (Mass.) 504 1635, 3388
v. Galloway, 30 Fed. 466 113
v. Gardiner, 7 R. I. 22 925, 928
v. German-American Ins. Co., 123 N. Y. 6 4158, 4167, 4218, 4240
v. Gillette, 127 U. S. 589 74, 507
v. Gilman-McNeil &c. Co., 137 Fed. 136 4408
v. Greenwood, 147 Wis. 1094 951
v. Gregg, 130 Pa. St. 611 233
v. Hammond, 11 Pet. (U. S.) 63 104, 4986
v. Hanks, 136 U. S. 300 2550
v. Harding, 2 Eq. Cas. Ab. 17, pl. 6 3756, 3757
v. Harrah, 30 Iowa 363 1179
v. Harris, 1 Ld. Ray. 122 2068, 2072
v. Hart, 72 Ill. 104 84
v. Hartford Life Ins. Co., 72 Conn. 693 4070
v. Hawks, 13 Pick. (Mass.) 79 666, 1649
v. Hawley, 6 Fla. 142 4890, 4915
v. Hearn, 1 T. R. 57 1009
v. Hiller, 8 Ind. 310 2958, 2975
v. Hillman, 69 Miss. 225 2670
v. Hooper, 50 Maine 371 413

[Vols. 1, §§ 1–637; 2, §§ 645–1846; 3, §§ 1855–2807; 4, §§ 2830–3919; 5, §§ 3930–5117.]

Allen v. Hudson, 78 Ill. App. 376 478, 479
v. Hunt, 23 N. J. L. 376 3532
v. Jackson, 1 Ch. Div. 399 753
v. Jaquish, 21 Wend. (N. Y.) 628 1860, 2073
v. Jarvis, 20 Conn. 38 5094
v. Kemble, 6 Moo. P. C. 314 1178
v. Kennedy, 91 Mo. 324 2257, 3887
v. Kitchen, 16 Idaho 133 109, 2373
v. Knowlton, 47 Vt. 512 202
v. La Fayette, 89 Ala. 641 616
v. Lardner, 78 Hun (N. Y.) 603 301, 325
v. Leavens, 26 Ore. 164 3413
v. Lenoir, 53 Miss. 321 3909
v. Logan, 96 Mo. 591 4952, 4954
v. Long, 19 Ky. L. 488 408
v. Luckett, 94 Miss. 868 2417
v. Lyles, 35 Miss. 513 1793
v. McCullough, 2 Heisk. (Tenn.) 174 212
v. McKean, 1 Sumn. (U. S.) 276 2762
v. McKibbin, 5 Mich. 449 1591, 3698, 3700
v. Maine Cent. R. Co., 79 Maine 327 3278, 5078
v. Martin, 4 N. Car. 42 3498
v. Maury, 66 Ala. 10 5035
v. Merchants' Bank, 22 Wend. (N. Y.) 215 1179, 1180, 1705, 1752, 1796
v. Merchants' &c. Ins. Co., 30 La. Ann. 1386 4243
v. Miles, 4 Har. (Del.) 234 2963
v. Milwaukee, 128 Wis. 678 554
v. Mohn, 86 Mich. 328 2160
v. Montgomery, 48 Miss. 101 4658
v. Mooney, 130 Mass. 155 4689
v. Morgan, 5 Humph. (Tenn.) 624 3935
v. Murray, 87 Wis. 41 2149
v. Mutual Compress Co., 101 Ala. 574 1868
v. Newberry, 8 Iowa 65 1442
v. Nofsinger, 13 Ind. 494 1522
v. O'Bryan, 118 App. Div. (N. Y.) 213 706
v. O'Donald, 28 Fed. 17 3451
v. O'Donald, 23 Fed. 573 3974
v. Pancoast, 20 N. J. L. 68 3510, 4735
v. Parker, 27 Maine 531 2043, 4713
v. Pearce, 84 Ga. 606 248, 249, 1077
v. Pink, 4 M. & W. 140 1631, 1634
v. Plasmeyere, 3 Nebr. 187 215
v. Poclswitz, 103 Cal. 85 1585
v. Poole, 54 Miss. 323 328, 329, 330, 341, 345, 1394, 3814, 3815, 4665
v. Prater, 35 Ala. 169 237
v. Ranney, 1 Conn. 569 2979
v. Rescous, 2 Lev. 174 654
v. Richard, 83 Mo. 55 1264
v. Rieder, 41 Pa. Super. Ct. 534 420
v. Roberts, 2 Bibb (Ky.) 98 27
v. Roosevelt, 14 Wend. (N. Y.) 100 2076, 2077
v. Rouse, 78 Ill. App. 69 231
v. Sackrider, 37 N. Y. 341 3128
v. Sanders, 7 B. Mon. (Ky.) 593 3669
v. Scarff, 1 Hilt. (N. Y.) 209 1236, 1238, 1240
v. Schuchardt, Fed. Cas. No. 236 1222
v. Scott, 21 Pick. (Mass.) 25 3865
v. Shackelton, 15 Ohio St. 145 2112, 2267
v. Shields, 72 N. Car. 504 2753
v. Somers, 73 Conn. 355 3100
v. Sowerby, 37 Md. 410 64
v. St. Louis Ins. Co., 85 N. Y. 473 4433
v. St. Louis Nat. Bank, 120 U. S. 20 1693
v. Stailey (Ky.), 119 S. W. 755 1321
v. Sullivan R. Co., 32 N. H. 446 3582
v. Stephanes, 18 Tex. 658 58
Allen v. Stephens, 102 Ga. 596 2660
v. Text Book Co., 201 Pa. St. 579 17
v. Thomas, 3 Metc. (Ky.) 198 1412, 2111
v. Thrall, 36 Vt. 711 2027, 2149
v. Trisdorfer, 11 N. Y. St. 674 2670
v. Urquhart, 19 Tex. 480 2642
v. Vose, 34 Hun (N. Y.) 57 4836
v. Wall, 7 Wash. 316 1886
v. Waston, 16 Johns. (N. Y.) 205 2947
v. Webb, 64 Ill. 342 170, 2358
v. Webb, 24 N. H. 278 2429
v. Wells, 22 Pick. (Mass.) 450 4891
v. White, Minor (Ala.) 289 3532
v. Williams, 12 Pick. (Mass.) 297 3164
v. Wills, 4 La. Ann. 97 3701
v. Wilmington & W. R. Co., 106 N. Car. 515 2429
v. Withrow, 110 U. S. 119 3844
v. Woodward, 22 N. H. 544 214
v. Woonsocket Co., 11 R. I. 288 483
v. Yoxall, 1 Car. & K. 315 59, 3622, 3636
Allen's Admrs. v. Allen's Admrs., 79 Vt. 173 261, 365
Allen's Admx. v. Richmond College, 41 Mo. 302 1363
Allen & Currie Co. v. Shreveport Waterworks Co., 113 La. 1091 1422
Allen-Bradley Co. v. Anderson &c. Distilleries Co., 99 Ky. 311 2960
v. Anderson &c. Distilleries Co., 16 Ky. L. (abstract) 350 2967, 2977
Allen County v. Silvers, 22 Ind. 491 3675
Allen's Estate, In re, 1 Watts & S. (Pa.) 383 1273
Allen's Lessee v. Lyons, 2 Wash. (U. S.) 475 1659
Allen Lumber Co. v. Higuera (Vt.), 85 Atl. 979 5092
Allendorff v. Gaugengigh, 146 Mass. 542 4624
Allentown v. Saeger, 20 Pa. St. 421 1386
Aller v. Aller, 40 N. J. L. 446 196, 198, 210, 1642
Allesina v. London Ins. Co., 45 Ore. 441 4092
Alley v. Bowen-Merrill Co., 76 Ark. 4 4928
v. Denson, 8 Tex. 297 2723
v. Deschamps, 13 Ves. 225 2277
v. Turck, 8 App. Div. (N. Y.) 50 233
Allgeyer v. Louisiana, 165 U. S. 578 2727, 4026
Alliance Mut. Ins. Co. v. Swift, 10 Cush. (Mass.) 433 4291
Alliance Mut. Life Assur. Soc. v. Welch, 26 Kans. 632 3804
Allibone v. Hager, 46 Pa. St. 48 2661
Alligood v. Daniel (Ga. App.), 76 S. E. 1083 4135
Allin v. Shadburne's Exr., 1 Dana (Ky.) 68 1479
Allinder v. Bessemer Coal, Iron & Land Co., 164 Ala. 275 2258
Alling v. Munson, 2 Conn. 691 2978
Allis v. Billings, 6 Metc. (Mass.) 415 269, 367, 382
v. Hall, 76 Conn. 322 113, 2373
v. Jones, 45 Fed. 148 544, 561
v. McLean, 48 Mich. 428 2134, 2135
v. Moore, 2 Allen (Mass.) 306 2662
v. Nininger, 25 Minn. 525 5112
v. Voigt, 83 Mich. 537 3787
v. Ware, 28 Minn. 166 4354
Allis-Chalmers Co. v. Iron Molders' Union, 150 Fed. 155 882, 2695
v. Reliable Lodge, 111 Fed. 264 2700
Allison v. Abendroth, 108 N. Y. 470 4966
v. Allison, 1 Yerg. (Tenn.) 16 185, 1817
v. Armstrong, 28 Minn. 276 4707
v. Bristol Mar. Ins. Co., 1 App. Cas. L. R. (1875) 209 4434

[Vols. 1, §§ 1–637; 2, §§ 645–1846; 3, §§ 1855–2807; 4, §§ 2830–3919; 5, §§ 3930–5117.]

Allison v. Chandler, 11 Mich. 542 2120
v. Corn Exch. Ins. Co., 57 N. Y. 87 4441
v. Davidson, 17 N. Car. 79 4891
v. Dunwody, 100 Ga. 51 2126
v. Fidelity Mut. F. Ins. Co., 81 Nebr. 494 540, 542, 4023
v. Hess, 28 Iowa 388 2415, 2440
v. Hollembeak, 138 Iowa 479 3435
v. Montgomery, 107 Pa. St. 455 2258
v. Phoenix Ins. Co., 3 Dill. (U. S.) 480 4243
v. Schmitz, 31 Hun (N. Y.) 106 4680
v. Shinner, 7 Okl. 272 2112
v. Sutlive, 99 Ga. 151 468
v. Thomas, 29 La. Ann. 732 3961
v. Waldham, 24 Ill. 132 3452
Allison Bros. Co. v. Allison, 144 N. Y. 21 117, 2394
Allmendinger v. Malcom &c. Lumber Co., 82 Ill. App. 166 233, 235
Allore v. Jewel, 94 U. S. 506 157, 158, 386, 3827
Allred v. Bray, 41 Mo. 484 457
Allshouse v. Ramsay, 6 Whart. (Pa.) 331 1217, 1222
Allyn v. Allyn, 108 Ind. 327 716
v. Burns, 37 Ind. App. 223 5055, 5057
Alma v. Guaranty Sav. Bank, 60 Fed. 203 3569
v. Loehr, 42 Kans. 308 2487
Almich v. Downey, 45 Minn. 460 3369
Almini Co. v. King, 92 Ill. App. 276 59, 174, 3632, 3637
Almony v. Hicks, 3 Head (Tenn.) 39 2425
Almy v. Winslow, 126 Mass. 342 3353, 3374
Alna v. Plummer, 4 Maine 258 2160
Aloe v. Mutual &c. Assn., 147 Mo. 561 4121
Alosi v. Birmingham Waterworks Co. (Ala.), 55 So. 1029 110
Alpaugh v. Savage (N. J.), 19 Atl. 380 4915
v. Wilson, 42 N. J. Eq. 424 2664
v. Wood, 53 N. J. L. 638 1472
Alpena v. Kelley (Alpena Circuit Judge), 97 Mich. 550 2547
Alpena County v. Simmons, 104 Mich. 305 3569
Alpha Checkrower Co. v. Bradley, 105 Iowa 537 129, 5113
Alrahomovitz v. New York City R. Co., 104 N. Y. S. 663 3018
Alsace-Lorraine, The, 1 Rep. 632 4491
Alsberg v. Latta, 30 Iowa 442 5021
Alsbrook v. Hathaway, 3 Sneed (Tenn.) 454 1399
Alsop v. Commercial Ins. Co., 1 Sumn. (U. S.) 451 4044
v. Riker, 155 U. S. 448 2651
v. Todd, 2 Root (Conn.) 105 304
Alstin's Exr. v. Cundiff, 52 Tex. 453 3851, 4647, 4655
Alston v. Durant, 2 Strob. (S. Car.) 257 144
v. Marshall, 112 Ala. 638 2538
v. Mechanics' &c. Ins. Co., 4 Hill (N. Y.) 329 4107, 4117
v. Old North State Ins. Co., 80 N. Car. 326 4283
v. Richardson, 51 Tex. 1 1390
v. Rowles, 13 Fla. 117 393
Alt v. Groff (sub nomine Graff), 65 Minn. 191 316
v. Grosclose, 61 Mo. App. 409 1268
Alta Silver Mine Co. v. Alta Placer Mining Co., 78 Cal. 629 4670
Alter v. Bank of Stockham, 53 Nebr. 223 1380
v. Zunts, 27 La. Ann. 317 3968
Altgelt v. Alamo Nat. Bank, 98 Tex. 252 478
Althen v. Vreeland (N. J. Eq.), 36 Atl. 479 807, 808, 826, 848, 855, 2521
Althouse v. Alvord, 28 Wis. 577 4988
Altland v. Atchison, T. & S. F. R. Co., 151 Ill. App. 291 1126
Altman v. McMillin, 115 App. Div. (N. Y.) 234 1515
v. Royal Aquarium Soc., 3 Ch. Div. 228 2532
Alton v. Illinois Transp. Co., 12 Ill. 38 1528, 2671
v. New York Taxicab Co., 66 Misc. (N. Y.) 191 2997
Alton Mfg. Co. v. Garrett Biblical Inst., 243 Ill. 298 459
Alton Water Co. v. Brown, 166 Fed. 840 2500, 2584
Altschuler v. Lipschitz, 113 N. Y. S. 1058 4581
Aluminum Castings Co. v. Local No. 84, 197 Fed. 221 2700
Alvah, The, 77 Fed. 315 3293
Alves v. Hodgson, 7 T. R. 241 1110
Alvey v. Reed, 115 Ind. 148 302, 311, 315, 320
Alvis v. Whitney, 43 Ind. 83 2562
Alvord v. Davenport, 43 Vt. 30 2997
v. Luckenbach, 106 Wis. 537 4364
v. Marsh, 12 Allen (Mass.) 603 2070, 2071
v. Smith, 63 Ind. 58 1022
v. Syracuse Sav. Bank, 98 N. Y. 599 3560
v. Waggoner (Tex. Civ. App.), 29 S. W. 797 3887
Alwood v. Mansfield, 81 Ill. 314 2613
Alworth v. Seymour, 42 Minn. 526 231
Alywin v. Morley, 41 Mont. 191 1517
Amador Queen Min. Co. v. Dewitt, 73 Cal. 482 2736
Amalgamated Zinc &c. Co. v. Bay State Zinc Min. Co., 221 Mo. 7 554
Amanda Gold Min. & Mill. Co. v. People's Min. & Mill. Co., 28 Colo. 251 2126, 2278, 2311
Amans v. Campbell, 70 Minn. 493 464
Amarillo Commercial Co. v. Chicago &c. R. Co. (Tex. Civ. App.), 140 S. W. 377 4879
Amato v. Dreyfuss (Tex. Civ. App.), 34 S. W. 450 669
Amazon Ins. Co. v. Wall, 31 Ohio St. 628 4160
Ambler v. Bradley, 6 Vt. 119 478
v. Choteau, 107 U. S. 586 2413, 2584
v. Phillips, 132 Pa. St. 167 1512, 1707
Ambrose v. Barrett, 121 Cal. 297 1929
v. Hayes, 36 App. D. C. 255 3941
Ambuehl v. Matthews, 41 Minn. 537 4753
A. M. Campan Realty Co. v. Lenhardt (Mich.), 128 N. W. 1078 233
Amedon v. Gannon, 6 Hun (N. Y.) 384 800
American Knit Goods Mfg. Co., In re, 173 Fed. 480 1811
American Specialty Co., In re, 191 Fed. 807 1991
American Vacuum Cleaner Co., In re, 192 Fed. 939 1994
American Academy of Music v. Bert, 26 Wkly. Notes Cas. (Pa.) 351 1783
American Acc. Co. v. Carson, 99 Ky. 441 4395
v. Carson (Ky.), 30 S. W. 879 4395
v. Reigart, 94 Ky. 547 4386
American Agricultural Chemical Co. v. Kennedy, 103 Va. 171 231
American Alkali Co. v. Campbell, 113 Fed. 398 547, 2548
American Assn. v. Innis, 109 Ky. 595 2722
v. Williams, 166 Fed. 17 2384

[Vols. 1, §§ 1–637; 2, §§ 645–1846; 3, §§ 1855–2807; 4, §§ 2830–3919; 5, §§ 3930–5117.]

American Banana Co. v. United Fruit Co., 213 U. S. 347 904
American Bank v. Adams, 12 Pick. (Mass.) 303 3517
v. Doolittle, 14 Pick. (Mass.) 123 2064
American Bank Note Co. v. Edson, 1 Lans. (N. Y.) 388 4906
American Baptist Missionary Union v. Hastings, 67 Minn. 303 144, 4707
American Bible Soc. v. Pratt, 9 Allen (Mass.) 109 1641
American Biscuit &c. Co. v. Klotz, 44 Fed. 721 878, 898
American Bonding Co. v. Fultz, 157 Mo. App. 553 4925
v. Loeb, 50 Wash. 50 3055
v. Pueblo Inv. Co., 150 Fed. 17 1505 1507, 1510, 1514, 1516, 3930, 3988
v. Regents of University, 11 Idaho 163 3980
v. State, 40 Ind. App. 559 4955
American Bonding & Trust Co. v. Baltimore, &c. R. Co., 124 Fed. 866 1435, 3675
v. Burke, 36 Colo. 49 4411
v. Milwaukee Harvester Co., 91 Md. 733 3551, 4413
American Box Mach. Co. v. Crosman, 61 Fed. 888 2277, 2279
American Brake Beam Co. v. Pungs, 141 Fed. 923 820, 838
American Brewing Assn. v. Gossett (Tex. Civ. App.), 107 S. W. 357 1236
v. Talbot, 141 Mo. 674 3100
American Brewing Co. v. Berner-Mayer Co., 33 Ill. App. 446 2075
v. St. Louis, 187 Mo. 367 1385
v. Talbot, 125 Mo. 388 3531
American Brick & Tile Co. v. Drinkhouse, 59 N. J. L. 462 1932
American Bridge Co. v. Boston, 202 Mass. 374 1445, 1456, 1457
v. Murphy, 13 Kans. 35 2076
American Bridge Co. of New York v. Glenmore Distilleries Co. (Ky.), 107 S. W. 279 1525, 1532
American Building &c. Assn. v. Bear, 48 Nebr. 455 89
v. Dahl, 54 Minn. 355 1643
American Bldg. & Loan Assn. v. Rainbolt, 48 Nebr. 434 2433
American Can Co. v. Agricultural Ins. Co., 12 Cal. App. 133 36, 1705
v. Erie Preserving Co., 183 Fed. 96 3036
American Casualty Co.'s Case, 82 Md. 535 4288, 4405
American Cent. Ins. Co. v. Hågerty, 92 Hun (N. Y.) 26 4171
v. Haws, 7 Sad. (Pa.) 558 4214
v. Heaverin, 18 Ky. L. 190 4304
v. Hedin, 148 Ky. 246 4288
v. Henninger, 87 Ill. App. 440 4308
v. Landau, 62 N. J. Eq. 73 4320, 4321
v. McLanathan, 11 Kans. 533 1771, 1772, 4295
v. Murphy (Tex. Civ. App.), 61 S. W. 956 4336
v. Rothchild, 82 Ill. 166 4207
v. Simpson, 43 Ill. App. 98 2366, 4310
v. Sweetser, 116 Ind. 370 237
v. Ware, 65 Ark. 336 4311, 4223
American Circular Loom Co. v. Wilson, 198 Mass. 182 2613
American Const. Co. v. Davis (Tex. Civ. App.), 141 S. W. 1019 2134
American Copper &c. Works v. Galland-Burke Brewing &c. Co., 30 Wash. 178 1559, 2127
American Copying Co. v. Lehmann, 6 Cal. App. 1 1545
v. Thompson (Tex. Civ. App.), 110 S. W. 777 703
American Cotton Co. v. Collier, 30 Tex. Civ. App. 105 1650
American Credit Indem. Co. v. Carrollton Furn. Mfg. Co., 95 Fed. 111 4416, 4419
v. Wimpfheimer, 14 App. Div. (N. Y.) 498 4418
v. Wood, 73 Fed. 81 4121, 4416
American De Forrest &c. Co. v. Superior Court, 153 Cal. 533 554
American District Tel. Co. v. Lennig, 139 Pa. St. 594 3541
American Emigrant Co. v. Clark, 62 Iowa 182 3844
American Employers' Liability Ins. Co. v. Fordyce, 62 Ark. 562 4408
American Exchange Nat. Bank v. Federal Nat. Bank, 226 Pa. 483 1459, 3038, 4937
v. Coubert, 120 N. Y. S. 397 3504
v. Metropolitan Nat. Bank, 71 Mo. App. 451 1767
v. Northern Pac. R. Co., 76 Fed. 130 1421
American Exp. Co. v. Fletcher, 25 Ind. 492 3261
v. Iowa, 196 U. S. 133 5021
v. Jennings, 86 Miss. 329 2168, 2169, 3196
v. Lankford, 2 Ind. T. 18 417
v. Lesem, 39 Ill. 312 1665, 1715, 3275
v. Mullins, 212 U. S. 311 1896, 3191
v. Perkins, 42 Ill. 458 3192
v. Pinckney, 29 Ill. 392 1525
v. Second Nat. Bank, 69 Pa. St. 394 3282
v. Smith, 33 Ohio St. 511 3131, 3182
v. Stack, 29 Ind. 27 3261
v. Wettstein, 28 Ill. App. 96 1825
American Federation of Labor v. Buck's Stove & Range Co., 33 App. D. C. 83 2698
American File Co. v. Garrett, 110 U. S. 288 3514
American Fine Art Co. v. Simon, 140 Fed. 529 89
American Fire Ins. Co. v. Bank, 73 Miss. 469 1089, 1093
v. Brighton Cotton Mfg. Co., 125 Ill. 131 4246
v. Brooks, 83 Md. 22 4163
v. State, 75 Miss. 24 880
v. Stuart (Tex.), 38 S. W. 395 4314, 4322
American Food Co. v. G. W. Elliott, 151 N. Car. 393 5115
American Freehold Land Mortgage Co. v. Dykes, 111 Ala. 178 212, 268, 277, 328, 331, 333, 346, 347
v. Jefferson, 69 Miss. 770 2438, 2512
v. Pace, 23 Tex. Civ. App. 222 2367
v. Pollard, 120 Ala. 1 4714
v. Sewell, 92 Ala. 163 2541, 4681
v. Turner, 95 Ala. 272 4570, 4702, 4709
American Gas & Ventilating Mach. Co. v. Wood, 90 Maine 516 1522, 1886
American Glove Co. v. Pennsylvania Fire Ins. Co., 15 Cal. App. 77 4294
American Grocery Co. v. Sloan, 68 Fed. 539 2552
American Handle Co. v. Standard Handle Co. (Tenn.), 59 S. W. 709 898
American Hardwood Lumber Co. v. Dent, 151 Mo. App. 614 1506, 1521
American Harrow Co. v. Dolvin, 119 Ga. 186 1621
American Hide & Leather Co. v. Chalkley, 101 Va. 458 5079, 5092
American Home Life Ins. Co. v. Jenkins (Tex. Civ. App.), 138 S. W. 424 531, 555
American Hosiery Co. v. Baker, 18 Ohio C. C. 604 83

[Vols. 1, §§ 1–637; 2, §§ 645–1846; 3, §§ 1855–2807; 4, §§ 2830–3919; 5, §§ 3930–5117.]

American Ice Co. v. Lynch, 74 N. J. Eq. 298 810
v. Meckel, 109 App. Div. (N. Y.) 93 832, 851
American Ins. Co. v. Avery, 60 Ind. 566 3840, 4025
v. Bagley, 6 Ga. App. 736 413
v. Bryan, 26 Wend. (N. Y.) 563 4225, 4483
v. Capps, 4 Mo. App. 571 85
v. Crawford, 7 Ill. App. 29 77
v. France, 111 Ill. App. 310 1677, 1686
v. Gallahan, 75 Ind. 168 3384
v. Garrett, 71 Iowa 243 4138
v. Griswold, 14 Wend. (N. Y.) 399 4432
v. Insley, 7 Pa. St. 223 4489
v. Mahone, 56 Miss. 180 4093
v. Ogden, 15 Wend. (N. Y.) 532 4441
v. Ogden, 20 Wend. (N. Y.) 287 4443, 4446, 4505, 4509
v. Padfield, 78 Ill. 167 4283
v. Pettijohn, 62 Ind. 382 267, 554
v. Replogle, 114 Ind. 1 4243
v. Rodenhouse (Okla.), 128 Pac. 502 4317
v. Smith, 73 Mo. 368 267, 554
v. Stoy, 41 Mich. 385 267
v. Wellman, 69 Ind. 413 267
American Iron & Steel Mfg. Co. v. Beall, 101 Md. 423 3450, 3968
American Jobbing Assn. v. James, 24 Okla. 460 45, 1564
American Laundry Co. v. Hamburg-Bremen Fire Ins. Co., 121 Tenn. 13 4268
American Law Book Co. v. Edward Thompson Co., 41 Misc. (N. Y.) 396 2511, 2700
American Lead Pencil Co. v. Nashville &c. R. Co., 124 Tenn. 57 1670, 1672, 1705, 1713, 1786, 3147
v. Wolfe, 30 Fla. 360 454, 1772
American Life Ins. Co. v. McAden, 109 Pa. St. 399 4140
v. Mahone, 56 Miss. 180 126, 4091, 4094
v. Mahone, 21 Wall. (U. S.) 152 4167, 4187
American Lighting Co. v. Public Service Corp., 132 Fed. 794 579
American Linseed Oil Co. v. Wheaton, 25 S. Dak. 60 2803
American Lithographic Co. v. Commercial Casualty Ins. Co., 81 N. J. L. 271 1509, 1528, 1531
v. O'Harra, 56 Fed. 278 2381
v. Owens, 64 Fed. 249 426
v. Owens, 72 Fed. 219 404, 405, 409
v. Woodward, 83 S. Car. 521 977
v. Wright, 101 Ala. 658 328, 332, 3814, 4665
American Loan &c. Co. v. Toledo &c. R. Co., 47 Fed. 343 173, 1531
American Mfg. Co. v. Klarquist, 47 Minn. 344 2141, 2219
American Mercantile Exchange v. Blunt, 102 Maine 128 685, 1514, 1901, 1902
American Merchants' Mfg. Co. v. Kantrowitz, 77 Ill. App. 155 247, 1510
American Merchants' Union Express Co. v. Schier, 55 Ill. 140 1665, 1825
American Metal Co. v. Daugherty, 204 Mo. 71 4985
American Mining Co. v. Basin & Bay State Min. Co., 39 Mont. 476 2385, 2653
American Mut. Life Ins. Co. v. Bertram, 163 Ind. 51 2660, 4068
American Nat. Bank v. American Wood Paper Co., 19 R. I. 149 3509
v. Cruger (Tex. Civ. App.), 44 S. W. 1057 78
v. Georgia R. Co., 96 Ga. 665 3254
American Nat. Bank v. Henderson, 123 Ala. 612 3165
v. Lundy, 21 N. Dak. 167 3462
v. Madison, 144 Ky. 152 715, 1067
v. Miller, 185 Fed. 338 1389
v. Morey, 113 Ky. 857 2213
v. Morey, 25 Ky. L. 2151 2213
v. Wheelock, 82 N. Y. 118 463
American Net & Twine Co. v. Githens, 57 N. J. Eq. 539 1975
American Oak Extract Co. v. Ryan, 104 Ala. 267 5043
American Oak Leather Co. v. Porter, 94 Iowa 117 1305, 1306
American Oil Co. v. Gurr, 114 Ga. 624 453
American Preservers' Co. v. Norris, 43 Fed. 711 2484, 2553, 2581, 2604
American Pig Iron Storage Warrant Co. v. German, 126 Ala. 194 3031, 3042, 3053, 3057
American Pop. Ins. Co. v. Day, 39 N. J. L. 89 4110
American Radiator Co. v. American Bonding & T. Co., 72 Nebr. 100 3543
American Rapid Telegraph Co. v. Connecticut Tel. Co., 49 Conn. 352 578
American Refrigerator &c. Co. v. Chilton, 94 Ill. App. 6 184
American Sales Book Co. v. Cowdry (Ark.), 140 S. W. 134 1929
American Sales Book Co. v. Pope (Ala.), 61 So. 45 5114
v. Whitaker (Ark.), 140 S. W. 132 1858, 1983
American Sav. Bank & Trust Co. v. Helgesen, 64 Wash. 54 4615, 4632
American Sav. & Loan Assn. v. Smith, 122 Ala. 502 544
American Screw Co. v. Sheldon, 12 R. I. 324 2979
American Security &c. Co. v. Prudential Ins. Co., 16 App. D. C. 318 4352
American Seeding &c. Co. v. Commonwealth (Ky.), 153 S. W. 972 4984
American Seeding Mach. Co. v. John Conklin's Sons Co., 64 Misc. (N. Y.) 652 478
American Silica Sand Co. v. McGarry, 68 Ill. App. 333 1608
American Silk Dyeing &c. Co. v. Fuller's Exp. Co. (N. J.), 82 Atl. 894 3214
American Smelters &c. Co. v. Godfrey, 158 Fed. 224 2494
American Smelting & Refining Co. v. Godfrey, 158 Fed. 225 2490
v. People, 34 Colo. 240 2740, 2742, 2757
American Soda Fountain Co. v. Gerer's Bakery, 14 Okla. 258 173
v. Stolzenbach, 75 N. J. L. 721 549
v. Vaughn, 69 N. J. L. 582 5024
American Standard Jewelry Co. v. Witherington, 81 Ark. 247 73
American Stave &c. Co. v. Butler County, 93 Fed. 301 2652
American Stay Co. v. Delaney, 211 Mass. 229 2517, 2520
American Strawboard Co. v. Peoria Strawboard Co., 65 Ill. App. 502 872, 897
American Steam-Boiler Ins. Co. v. Anderson, 57 N. Y. Sup. Ct. 179 1713
v. Anderson, 130 N. Y. 134 4171
American Storage & Moving Co. v. Harding, 136 Mo. App. 484 4765
v. St. Louis Transit Co., 120 Mo. App. 410 3101
v. Fidelity Trust Co., 179 Fed. 699 1545
American Surety Co. v. Folk, 124 Tenn. 139 4020
v. Lauber, 22 Ind. App. 326 1418, 3799
v. Lawrenceville Cement Co., 96 Fed. 25 3986
v. New Decatur, 176 Fed. 133 2715, 2717, 2720, 2721

[Vols. 1, §§ 1–637; 2, §§ 645–1846; 3, §§ 1855–2807; 4, §§ 2830–3919; 5, §§ 3930–5117.]

American Surety Co. v. Pauly, 72 Fed. 470 4412, 4413
v. Pauly, 72 Fed. 484 4414
v. Pauly, 170 U. S. 133 3552, 4412, 4413, 4415
v. Pauly, 170 U. S. 160 1528
v. Raeder, 8 Ohio C. D. 684 3632
v. San Antonio Loan &c. Co. (Tex. Civ. App.), 98 S. W. 387 174, 3610, 3612, 3632, 3702, 3722, 3941
v. State, 46 Ind. App. 126 3955
v. Thorn-Halliwell Cement Co., 9 Kans. App. 8 1418, 1515, 3545, 3799
v. United States, 123 Fed. 287 3988
v. Woods, 105 Fed. 741 2150
American Tin Plate Co. v. Licking Roller Mill Co., 158 Fed. 690 2552
American Towing Co. v. German Fire Ins. Co., 74 Md. 25 4216
American Towing & Lightering Co. v. Baker-Whiteley Coal Co., 111 Md. 504 1566
American Tract Soc. v. Jones, 76 Misc. (N. Y.) 236 4559
American Transp. Co. v. Moore, 5 Mich. 368 3209
American Trust Co. v. Louderback, 220 Pa. 197 3504
v. North Belleville Quarry Co., 31 N. J. Eq. 89 2542
American Trust &c. Co. v. Boone, 102 Ga. 202 275, 368, 375, 3397
American Typefounders Co. v. Packer, 130 Cal. 459 1554
American Union Tel. Co. v. Daughtry, 89 Ala. 191 2189
v. Harrison, 31 N. J. Eq. 627 2779
American Waltham Watch Co. v. United States Watch Co., 173 Mass. 85 2552
American Warehouse Co. v. Ray (Tex. Civ. App.), 150 S. W. 763 5110, 5112, 5117
American Water-Works Co. v. Venner, 63 Hun (N. Y.) 632 3414
American White Bronze Co. v. Gillette, 88 Mich. 231 1590, 5015, 5020
American Wireless &c. Co. v. Superior Court, 153 Cal. 533 4026
American Woodworking Mach. Co. v. Norment, 157 Fed. 801 542
American &c. Co. v. German, 126 Ala. 194 528
American &c. Ins. Co. v. Bass, 90 Tex. 380 4295
v. Green, 16 Tex. Civ. App. 531 4278
v. Wellman, 69 Ind. 413 554
American &c. Mfg. Co. v. Midland Steel Co., 101 Fed. 200 1308
American &c. Smelting Co. v. Converse, 175 Mass. 449 511
Americus Grocery Co. v. Brackett, 119 Ga. 489 129
Amerman v. Wiles, 24 N. J. Eq. 13 4776
Ament v. Sarver, 2 Grant (Pa.) 34 236
Amer v. Folk, 28 Misc. (N. Y.) 508 2076
Ames, Ex parte, 1 Lowell (U. S.) 561 4813
Ames v. American Tel. & T. Co., 166 Fed. 820 905
v. Ames, 37 Fed. 30 4890
v. Ames, 46 Ind. App. 597 2277, 2284
v. Ames, 113 Minn. 137 4908, 4909
v. Belden, 17 Barb. (N. Y.) 513 3127
v. Brown, 22 Minn. 257 2007
v. Colburn, 11 Gray (Mass.) 390 64, 2009
v. Downing, 1 Bradf. Sur. (N. Y.) 321 506, 4951, 4965, 4967
v. Foster, 106 Mass. 400 1231, 1232
v. Holderbaum, 44 Fed. 224 517, 4661, 4662
v. Jackson, 115 Mass. 508 1218
v. Kinnear, 42 Wash. 80 254
Ames v. Kruzner, 1 Alaska 598 552, 554
v. McCamber, 124 Mass. 85 1153
v. Maclay, 14 Iowa 281 3961
v. Milward, 8 Taunt. 637 2970
v. Moir, 130 Ill. 582 453, 4984, 5041, 5069
v. New Jersey Franklinite Co., 12 N. J. Eq. 66 2378
v. New York &c. Ins. Co., 14 N. Y. 253 4185, 4328
v. Norman, 4 Sneed (Tenn.) 683 4542
v. Quimby, 96 U. S. 324 4988
v. Schuesler, 14 Ala. 600 4585
v. Southern Pac. R. Co., 141 Cal. 728 3317
v. Stevens, 120 Mass. 218 2948
v. Taylor, 49 Maine 381 207, 231, 238
Ames & Frost Co. v. Smith, 65 Minn. 304 25
Ames-Brooks Co. v. Ætna Ins. Co., 83 Minn. 346 231
Amesbury v. Bowditch &c. Ins. Co., 6 Gray (Mass.) 596 4328
Ames Iron Works v. Richardson, 55 Ark. 642 1597
v. Warren, 76 Ind. 512 1158, 1160, 4828
Ames Mfg. Co. v. Dykes, 111 Ala. 178 325
Ames Mercantile Co. v. Kimball S. S. Co., 125 Fed. 332 1671, 1677, 1796, 1797, 3265
Amestoy v. Electric Rapid Transit Co., 95 Cal. 311 719
Amet v. Boyer, 36 La. Ann. 266 2977, 2979
Amey v. Cockey, 73 Md. 297 339, 2643
v. Winchester, 68 N. H. 447 3113
Amherst Academy v. Cowls, 6 Pick. (Mass.) 427 230
Amherst Bank v. Root, 2 Metc. (Mass.) 522 127, 3601
Amiable Nancy, The, 3 Wheat. (U. S.) 546 2134
Amicable Mut. Life Ins. Co. v. Sedgwick, 110 Mass. 163 3506, 3950
Amicable Society v. Bolland, 4 Bligh (N. S.) 194 4374
Amick v. Brubaker, 101 Mo. 473 4581
v. Butler, 111 Ind. 578 4068, 4069, 4070, 4072, 4073
v. Ellis, 53 W. Va. 421 2295, 2296
Amies v. Stevens, 1 Strange 131 3186
Amis v. Kyle, 2 Yerg. (Tenn.) 31 925, 929
v. Smith, 16 Pet. (U. S.) 303 1495
Amlap v. Berry, 4 Scam. (Ill.) 327 5015
Ammidown v. Freeland, 101 Mass. 303 2756
Ammons v. People, 11 Ill. 6 3537
v. Southern R. Co., 138 N. Car. 555 3314
v. Whitehead, 31 Miss. 99 2506
Amole's Admrs., Appeal of, 115 Pa. St. 356 2662, 2668
Amort v. Christofferson, 57 Minn. 234 1236
Amory v. Amory, 6 Biss. (U. S.) 174 2644
v. Gilman, 2 Mass. 1 4065
v. Merryweather, 4 Dowl. & Ryl. 86 1015
Amory Mfg. Co. v. Gulf, C. & S. F. R. Co., 89 Tex. 419 1534, 3221
Amos v. Amos, 117 Ind. 19 1645
v. Bennett, 125 Mass. 120 1932
v. Buck, 75 Iowa 651 2955, 2969, 2980
v. Cosby, 74 Ga. 793 2245, 2259
v. Livingston, 26 Kans. 106 2457
v. Oakley, 131 Mass. 413 2142
v. Temperley, 8 M. & W. 798 3235
Amoskeag Mfg. Co. v. Trainer, 101 U. S. 51 2552
v. United States, 17 Wall. (U. S.) 592 263
Amouett v. Amis, 16 La. Ann. 225 4691, 4693

[Vols. 1, §§ 1–637; 2, §§ 645–1846; 3, §§ 1855–2807; 4, §§ 2830–3919; 5, §§ 3930–5117.]

Ampleman v. Citizens' Ins. Co., 35 Mo. App. 308 4336
Amsden v. Atwood, 67 Vt. 289 4585
v. Atwood, 68 Vt. 322 2030
v. Atwood, 69 Vt. 527 2140
Amsinck v. American Ins. Co., 129 Mass. 185 1217, 1218, 4062, 4450, 4454
v. Rogers, 189 N. Y. 252 1178, 1179, 1180, 1181, 3350, 3351, 3391
Amson v. Dreher, 35 Wis. 615 1328
Amsterdam v. Vanderveer, 4 Denio (N. Y.) 249 2978
Amundson v. Standard Print. &c. Co., 140 Iowa 464 5022, 5040
Amy v. Dubuque, 98 U. S. 470 2661
v. Galena, 10 Biss. (U. S.) 263 2661
Anable v. McDonald Land & Min. Co., 144 Mo. App. 303 2411
Anaheim &c. Water Co. v. Parker, 101 Cal. 483 127
Ancell v. Southern Ill. &c. Bridge Co., 223 Mo. 209 1842
Anchor Electric Co. v. Hawkes, 171 Mass. 101 796, 797, 799, 806, 807, 808, 832, 841
Anchor Life Ins. Co. v. Pease, 66 Barb. (N. Y.) 360 4134
Anchor Line v. Dater, 68 Ill. 369 1194
Anchor Marine Ins. Co. v. Allen, 13 Que. 4 4426
v. Keith, 9 Can. Sup. Ct. 483 4442
Anchor Mill Co. v. Burlington &c. R. Co., 102 Iowa 262 3163, 3164, 5035
Ancient Order of Gleaners v. Bury, 165 Mich. 1 1533, 4356
Ancient Order of United Workmen v. Mooney, 230 Pa. 16 104
Ancrum v. Camden Light &c. Co., 82 S. Car. 284 2100
Anctil v. Manufacturers' Life Ins. Co., (1899) App. Cas. 604 4366
Anders v. Ellis, 87 N. Car. 207 181
v. Gardner, 151 N. Car. 604 805, 832, 857, 1420
Anderson, Ex parte, 16 Iowa 595 292
Anderson v. Ætna Life Ins. Co., 75 N. H. 375 4398
v. American Suburban Corp., 155 N. Car. 131 455, 1450
v. Amidon, 114 Minn. 202 1433
v. Anderson, 251 Ill. 415 2284, 2336
v. Anderson, 65 Ind. 196 2963, 2980
v. Anderson, 75 Kans. 117 2288, 2325
v. Anderson, 4 Dana (Ky.) 352 3418
v. Anderson, 122 Wis. 480 2415
v. Armstead, 69 Ill. 452 425
v. Baughman, 7 Mich. 69 4637
v. Baxter, 4 Ore. 105 2648
v. Bedford, 44 Tenn. 464 2668
v. Beebe, 22 Kans. 768 2982
v. Bellenger, 87 Ala. 334 2013, 3936, 3967
v. Berwyn, 135 Ill. App. 8 2570
v. Best, 176 Pa. St. 498 212
v. Biddle, 10 Mo. 20 2504
v. Blood, 86 Hun (N. Y.) 244 1791
v. Brammer (Ala.), 58 So. 941 2149
v. Brumby, 115 Ga. 644 3597
v. Buck, 66 Iowa 490 72, 79, 128
v. Burchett, 48 Kans. 153 2950
v. Burnett, 5 How. (Miss.) 165 77, 84, 2307
v. Burwell's Exrs., 6 Grat. (Va.) 405 2642
v. Butler, 31 S. Car. 183 507
v. Caldwell (Mo.), 146 S. W. 444 1358
v. Cary, 36 Ohio St. 506 3876
v. Chicago Trust &c. Bank, 195 Ill. 341 984
v. Chick, Bail. Eq. (S. Car.) 118 1273
v. Clayton, 39 Utah 343 4925, 4954
v. Comeau, 33 La. Ann. 1119 4539
v. Continental Ins. Co., 112 Ga. 532 1622
Anderson v. Corcoran, 92 Mich. 628 1375
v. Crisp, 5 Wash. 178 5015
v. Crow (Tex. Civ. App.), 151 S. W. 1080 2904
v. Daly Min. Co., 16 Utah 28 1705, 1713
v. Davis, 9 Vt. 136 1228
v. De Urioste, 96 Cal. 404 1434, 1435
v. Doak, 32 N. Car. 295 1158
v. Eggers, 61 N. J. Eq. 85 1363
v. Elsworth, 3 Giff. 154 1650
v. Englehart, 18 Wyo. 409 4708
v. Farns, 7 Blackf. (Ind.) 343 3998
v. First Nat. Bank, 5 N. Dak. 451 551
v. Fitzgerald, 4 H. L. Cas. 484 4119
v. Foresman, Wright (Ohio) 508 3016
v. Fort Worth, 83 Tex. 107 2951, 2982
v. Freeman (Tex. Civ. App.), 100 S. W. 350 738
v. Frye (Wash.), 124 Pac. 499 4557
v. Gaines, 156 Mo. 664 1611, 2421, 2450
v. Gill, 79 Md. 312 3464
v. Goodwin, 125 Ga. 663 461, 4955
v. Gregg, 44 Miss. 170 454
v. Hall, 4 Nebr. (Unof.) 494 3967
v. Harwood, 47 Mo. App. 660 4566
v. Hayman, 1 H. Bl. 120 1236
v. Hicks, 134 N. Y. S. 1018 446
v. Highland Tpk. Co., 16 Johns. (N. Y.) 86 219
v. Hill, 12 Sm. & M. (Miss.) 679 84
v. Holbrook, 128 Ga. 233 1026
v. Howard, 49 Ga. 313 4867
v. Hubble, 93 Ind. 570 5031
v. Hultberg, 117 Ill. App. 231 2594, 2606
v. Hunn, 5 Hun (N. Y.) 79 4843
v. Imhoff, 34 Nebr. 335 1601, 3642, 3656, 3730
v. Indianapolis Drop Forging Co., 34 Ind. App. 100 2616, 2617
v. Itasca Lumber Co., 86 Minn. 480 735
v. Jarrett, 43 W. Va. 246 2388
v. Jett, 89 Ky. 375 817, 888, 896
v. Kirby, 125 Ga. 62 2198
v. Knox, 20 Ala. 156 2250, 2259
v. Kreidler, 56 Nebr. 171 4735
v. Lake Shore R. Co., 26 Ind. App. 196 3216
v. Land, 5 Wash. 493 4980
v. Layton, 3 Bush (Ky.) 87 526
v. Lee, 73 Minn. 397 4675
v. Lemon, 8 N. Y. 236 4906
v. Lewis, 64 W. Va. 297 1770, 1799
v. Liston, 69 Minn. 82 4643, 4813
v. Logan, 99 N. Car. 474 3901
v. Louisville & N. R. Co., 134 Ky. 343 3315
v. Luther Min. Co., 70 Minn. 23 2328
v. McDaniel (Ky.), 22 S. W. 647 2435, 2437
v. McNeal, 82 Miss. 542 2672
v. McPike, 86 Mo. 293 84
v. Manchester Fire Assur. Co., 59 Minn. 182 4168, 4179, 4184, 4195
v. Martindale, 1 East 497 1492
v. May, 50 Minn. 280 224, 1892, 1897
v. May, 10 Heisk. (Tenn.) 84 1217, 1221
v. Meislahn, 12 Daly (N. Y.) 149 2941, 3693, 3695
v. Messenger, 158 Fed. 250 3918
v. Middle &c. Tenn. Cent. R. Co., 91 Tenn. 44 1614
v. Miller, 108 Ala. 171 2952, 2963, 2966, 2974, 2982
v. Miller, 96 Tenn. 35 2131, 4340
v. Minnesota Loan & Trust Co., 68 Minn. 491 4726
v. Missouri Pac. R. Co., 196 Mo. 442 3309
v. Moore, 145 Ill. 61 1862
v. Morice, 44 L. J. C. P. 10, 341 4449
v. Morris, 10 Ky. L. 544 4915

[Vols. 1, §§ 1–637; 2, §§ 645–1846; 3, §§ 1855–2807; 4, §§ 2830–3919; 5, §§ 3930–5117.]

Anderson v. Mt. Sterling Tel. Co., 27 Ky. L. 868 2568
v. New York &c. R. Co., 132 App. Div. (N. Y.) 183 1456
v. Northeastern R. Co., 4 L. T. 216 2179
v. Northrop, 30 Fla. 612 2641
v. Norton, 15 Lea (Tenn.) 14 4954
v. Nystrom, 103 Minn. 168 208, 235
v. Ocean Steamship Co., 10 App. Cas. 107 4514
v. Oregon Mortg. Co., 8 Idaho 418 961, 964
v. Orient Fire Ins. Co., 88 Iowa 579 631, 1377
v. Pacific F. & M. Ins. Co., L. R. 7 C. P. 65 4114
v. Pearce, 36 Ark. 293 3372, 3375
v. Perkins, 10 Mont. 154 1945
v. Pitcher, 2 Br. & B. 164 1513
v. Portland Flouring Mills Co., 37 Ore. 483 3098
v. Powell, 44 Iowa 20 489
v. Pringle, 79 Minn. 433 1880, 2046
v. Public School, 122 Mo. 61 27, 32
v. Rainey, 100 N. Car. 321 77
v. Read, 106 N. Y. 333 4980, 5082
v. Ritterbusch (Okla.), 98 Pac. 1002 2671
v. Robertson, 32 Miss. 241 4933
v. Rodgers, 53 Kans. 542 1767
v. Rogge (Tex.), 28 S. W. 106 1786
v. Ross, 14 Ont. L. 683 851
v. Rowland, 18 Tex. Civ. App. 460 803, 2521
v. Santa Ana, 116 U. S. 356 2719
v. Scott, 94 Mo. 637 2324
v. Shaffer, 87 Kans. 346 2158
v. Shawnee Compress Co., 17 Okla. 231 547, 896, 897, 905
v. Simpson, 21 Iowa 399 1273, 2302
v. Smith, 33 Md. 465 291
v. Smith, 103 Mich. 446 4658
v. Snyder, 21 W. Va. 632 1817
v. Soward, 40 Ohio St. 325 332
v. Spence, 72 Ind. 315 724, 1231, 1245, 3540, 3997, 4004
v. Stewart, 108 Md. 340 4933
v. Strauss, 98 Ill. 485 4702, 4705, 4709
v. Supreme Council, 69 N. J. Eq. 176 4353
v. Taylor, 41 Ga. 10 2977, 2980
v. Taylor, 37 N. Car. 420 4914
v. Timberlake, 114 Ala. 377 463
v. Tinsley (Tex. Civ. App.), 28 S. W. 121 1320
v. Todd, 8 N. Dak. 158 59, 1607, 1880, 3706
v. Trimble, 18 Ky. 507 987
v. United States, 171 U. S. 604 914
v. Wallace, 3 Cl. & F. 26 2952
v. Wallace Lumber & Mfg. Co., 30 Wash. 147 1317, 2317
v. Wallis, 2 M. & S. 240 4498
v. Walter, 34 Mich. 113 73
v. Walton, 35 Ga. 202 2391
v. Warne, 71 Ill. 20 127
v. Western Union Tel. Co., 77 Miss. 851 3980
v. Weston, 8 Scott 583 3369
v. White, 2 App. D. C. 408 2539
v. Whittaker, 97 Ala. 690 1663, 1679, 1680, 1799
v. Wilburn, 8 Ark. 155 3897
v. Wilson, 142 Iowa 158 4876, 4879, 4933
v. Wisconsin Cent. R. Co., 107 Minn. 296 58
v. Young, 54 S. Car. 388 314
Anderson Electric Co. v. Cleburne Water &c. Co. (Tex.), 27 S. W. 504 3709
Anderson Lumber Co. v. Greenwich Ins. Co., 79 Fed. 125 4440
Anderson's Admr. v. Whitlock, 2 Bush (Ky.) 398 489, 4906
Anderson School Tp. v. Lodge, 130 Ind. 108 1214
Andes v. Ely, 158 U. S. 312 620
Anding v. Davis, 38 Mich. 574 4650
v. Levy, 57 Miss. 51 296
Andrae v. Watson (Tex. Civ. App.), 73 S. W. 991 1613, 3680, 3713
Andre v. Bodman, 13 Md. 241 1228, 3677, 3697, 3721
v. Murray (Ind. App.), 98 N. E. 322 4765, 4823
Andregg v. Burnskiel, 87 Iowa 351 4781
Andress, Appeal of, 99 Pa. St. 421 2660
Andreu v. Watkins, 26 Fla. 390 3856
Andrew v. Babcock, 63 Conn. 109 1273, 1305, 2299
v. Carlile, 4 Colo. App. 336 4532
v. Chandler, 27 Ill. App. 103 4865
v. Meyerdirck, 87 Md. 511 1437
Andrew Lohr Bottling Co. v. Ferguson, 223 Ill. 88 3607, 3708, 3732
Andrews, Ex parte, 18 Cal. 678 925
Andrews v. Ætna Life Ins. Co., 92 N. Y. 596 459
v. Andrews, 28 Ala. 432 233, 2304, 2307
v. Andrews, 8 Conn. 79 241
v. Andrews, 81 Maine 337 85, 109, 2393
v. Andrews, 122 N. Car. 352 2043
v. Andrews' Committee, 120 Ky. 718 375
v. Appel, 22 Hun (N. Y.) 429 2259
v. Baggs, Minor (Ala.) 173 3416
v. Beecker, 1 Johns. Cas. (N. Y.) 411 3512
v. Belfield, 2 C. B. (N. S.) 779 3645
v. Bond, 16 Barb. (N. Y.) 633 1931, 3425
v. Brewster, 124 N. Y. 433 1643
v. Broughton, 78 Mo. App. 179 2309
v. Burdick, 62 Iowa 714 2018
v. Calloway, 50 Ark. 358 3475
v. Cheney, 62 N. H. 404 5021
v. Colorado Sav. Bank, 20 Colo. 313 1593, 5022
v. Connolly, 145 Fed. 43 140, 149, 161
v. Davison, 17 N. H. 413 2249
v. Durant, 11 N. Y. 35 3787, 4867, 5015, 5016
v. Emery, 24 Pa. Co. Ct. 210 2427
v. Franklin, 1 Str. 24 3381
v. German National Bank, 9 Heisk. (Tenn.) 211 1933
v. Gillespie, 47 N. Y. 487 2379, 2380, 2385
v. Haller Wall Paper Co., 32 App. D. C. 392 2078
v. Hart, 17 Wis. 297 546, 3394, 4672, 4735
v. Herriot, 4 Cow. (N. Y.) 508 1202
v. His Creditors, 11 La. 464 1136
v. Hobson's Admr., 23 Ala. 219 506, 2597
v. Hyde, 3 Cliff. (U. S.) 516 4650
v. Jackson, 168 Mass. 266 5090
v. Jenkins, 39 Wis. 476 4840
v. Jones, 10 Ala. 400 150, 241, 1251
v. Jones, 10 Ala. 460 1650
v. Kibbee, 12 Mich. 94 2597
v. Kingsbury, 112 Ill. App. 518 801, 2521
v. Mann, 31 Miss. 322 4915
v. Marshall Creamery Co., 118 Iowa 595 4557
v. Mellish, 5 Taunt. 496 4452
v. Moore, Tappan (Ohio) 183 1584
v. Nat. Bank of North America, 7 Hun (N. Y.) 20 3358
v. New Orleans Brewing Assn., 74 Miss. 362 1086
v. O'Mahoney, 112 N. Y. 567 1265, 1343

[Vols. 1, §§ 1–637; 2, §§ 645–1846; 3, §§ 1855–2807; 4, §§ 2830–3919; 5, §§ 3930–5117.]

Andrews v. Palmer, 4 B. & Ald. 250 2947
v. Pond, 13 Pet. (U. S.) 65 1119, 1183, 3389, 3426
v. Pontue, 24 Wend. (N. Y.) 285 243
v. Portland, 35 Maine 475 3706
v. Powers, 35 Wis. 644 4735
v. Rhodes, 10 Rob. (La.) 52 2658, 2660, 3447
v. Roach, 3 Ala. 590 1805
v. Schmidt, 10 N. Dak. 1 210
v. Schott, 10 Pa. St. 47 4967
v. Schreiber, 93 Fed. 367 36, 45
v. Simms, 33 Ark. 771 3429
v. Smith, 9 Wend. (N. Y.) 53 1981
v. Stinson, 254 Ill. 111 4951
v. Stubbs Contracting Co., 100 Mo. App. 599 2077
v. Sullivan, 2 Gilm. (Ill.) 327 2278
v. Thayer, 30 Wis. 228 4635, 4675
v. Tucker, 127 Ala. 602 3698, 3699
v. Word, 17 B. Mon. (Ky.) 518 3882
Andrews Bros. Co. v. Youngstown Coke Co., 39 Fed. 353 109
Andrews Co. v. Columbus Nat. Bank, 129 Ga. 53 3040
Andrews' Heirs v. Brown's Admr., 21 Ala. 437 4893
Andrien's Succession, 44 La. Ann. 103 212, 1994
Andries v. Detroit &c. R. Co., 105 Mich. 557 2527
Andrieux v. Butte, 44 Mont. 557 2570
Androscoggin R. Co. v. Auburn Bank, 48 Maine 335 3043
Andrus v. Blazzard, 23 Utah 233 113, 523, 524, 2369
v. Fidelity Mut. Life Ins. Assn., 168 Mo. 151 1581
v. Foster, 17 Vt. 556 240
v. Maryland Casualty Co., 91 Minn. 358 4406
v. St. Louis Smelting &c. Co., 130 U. S. 643 77, 3883
Andrysiak v. Satkowski, 159 Ind. 428 411
Anewalt v. Hummel, 109 Pa. St. 271 1671, 1680, 1798
Angel v. Angel, 127 N. Car. 451 2078
v. McClellan, 16 Mass. 28 18, 301
v. Merchants' Mar. Ins. Co., 72 L. J. K. B. 498 4502
v. Miller, 16 Tex. Civ. App. 679 236
v. Simpson, 85 Ala. 53 170, 1659
Angelica Jacket Co. v. Angelica, 121 Mo. App. 226 800
Angell v. Duke, 32 L. T. 320 1635
v. Keith, 24 Vt. 371 1678
v. Loomis, 97 Mich. 5 1962
v. Rosenbury, 12 Mich. 241 3869
Angerstein v. Handson, 1 C. M. & R. 789 1777
Angevine v. Knox-Goodrich (Cal.), 31 Pac. 529 130
Angier v. Eaton &c. Co., 98 Pa. St. 594 209
v. Equitable &c. Loan Assn., 109 Ga. 625 1959
v. Smith, 101 Ga. 844 960, 965
v. Webber, 14 Allen (Mass.) 211 802, 2521
v. Western Assur. Co., 10 S. Dak. 82 4036, 4248
Angle v. Chicago, St. P., M. & O. R. Co., 151 U. S. 1 1410, 2688, 2689, 2690
v. Hanna, 22 Ill. 429 2044
v. Mississippi &c. R. Co., 9 Iowa 487 453
v. North Western Life Ins. Co., 92 U. S. 330 64
Anglo-American Land &c. Co. v. Lombard, 132 Fed. 721 557
Anglo-American Provision Co. v. Prentiss, 57 Ill. App. 507 4996
Anglo-Californian Bank v. Cerf, 147 Cal. 384 4617, 4647
v. Field, 154 Cal. 513 4714
v. Mahoney Mining Co., 5 Sawy. (U. S.) 255 456
Anglo-Egyptian Nav. Co. v. Rennie, L. R. 10 C. P. 271 1910, 2038
Anglo-Wyoming Oil Fields v. Miller, 117 Ill. App. 552 2150
Angus v. Chicago Trust &c. Bank, 68 Ill. App. 425 2086
v. Chicago Trust & Savings Bank, 170 Ill. 298 1933
v. Clifford, (1891) 2 Ch. 449 81, 88
v. McLachan, 23 Ch. D. 330 3119, 5071
v. Noble, 73 Conn. 56 265, 3834
v. Scully, 176 Mass. 357 225, 1909, 3702
Anheuser-Busch Brewing Assn. v. Bond, 66 Fed. 653 683, 1120
v. Dwyer, 150 Ill. App. 315 2521
v. Houck (Tex. Civ. App.), 27 S. W. 692 870, 875, 900
v. Mason, 44 Minn. 318 689, 738
Ainslie v. Wilson, 7 Cow. (N. Y.) 662 3982
Ancrum v. Camden Water &c. Co. (S. Car.), 64 S. E. 151 1422
A. N. Kellogg &c. Co. v. Farrell, 88 Mo. 594 478, 480
Ankeney v. Hannon, 147 U. S. 118 399, 400, 404
Ankeny v. Moffett, 37 Minn. 109 1394
v. Richardson, 187 Fed. 550 523, 526
v. Young Bros., 52 Wash. 235 455, 459, 1733, 1773
Annadall v. Union Cement & Lime Co., 165 Ind. 110 1566
Anna Maria, The, 2 Wheat. (U. S.) 327 2134
Annapolis & Baltimore Short Line R. Co. v. Ross, 68 Md. 310 3675, 3741
Annapolis &c. E. R. Co. v. Anne Arundel, 103 U. S. 1 2757
Ann Arbor R. Co. v. Amos (Ohio), 97 N. E. 978 3318
Annas v. Milwaukee &c. R. Co., 67 Wis. 46 772, 775, 3219
Ann Berta Lodge v. Leverton, 42 Tex. 18 1273
Anne, The, 3 Wheat. (U. S.) 435 3070
Anne Arundel v. Annapolis &c. R. Co., 47 Md. 592 2757
Annely v. De Saussure, 12 S. Car. 488 4062, 4707
Annen v. Woodman, 3 Taunt. 299 4429, 4445
Annesley v. Annesley, 1 Brown's Parl. Cas. 289 3680
Annis v. Burnham, 15 N. Dak. 577 1988
v. Ferguson, 27 Ky. Law 56 2413
Anniston Cordage Co. v. Western U. Tel. Co., 161 Ala. 216 1198, 1417
Anniston Loan & Trust Co. v. Stickney, 108 Ala. 146 3353, 3357, 3381
Anniston Nat. Bank v. Durham, 118 N. Car. 383 1446
v. Durham, 121 N. Car. 107 1433
Annville National Bank v. Kettering, 106 Pa. St. 531 3477
Anoka Lumber Co. v. Fidelity & Casualty Co., 63 Minn. 286 4021, 4408, 4410
Anonymous, 1 Esp. 349 1957
Anonymous, 2 Kay & J. 441 4953
Anonymous, Keilway, 50 pl. 4 570
Anonymous, 4 Leon. 81 217
Anonymous, 1 Ld. Raym. 182 1268
Anonymous, 1 P. Wms. 648 506
Anonymous, 1 Salk. 44 285
Anonymous, 1 Salk. 280 1213
Anonymous, 2 Hayw. (N. Car.) 26 4653

[Vols. 1, §§ 1–637; 2, §§ 645–1846; 3, §§ 1855–2807; 4, §§ 2830–3919; 5, §§ 3930–5117.]

Anse &c. Oil Mineral Co. v. Babb, 122 La. 415 1433, 1517
Ansley v. Ainsworth, 4 Ind. Ter. 308 2715
v. Bank of Piedmont, 113 Ala. 467 83, 84
Ansonia Brass & Copper Co. v. Gerlach, 8 Misc. (N. Y.) 256 2148
Anstedt v. Bentley, 61 Wis. 629 4679
Anstell v. Rice, 5 Ga. 472 3400
Antes v. State Ins. Co., 61 Nebr. 55 1187, 1581
Anthony v. Ætna Ins. Co., 1 Abb. (U. S.) 343 3222
v. Anthony, 23 Ark. 479 1647, 4650, 4656
v. Boyd, 15 R. I. 495 237
v. Campbell, 112 Fed. 212 2644
v. Capel, 53 Miss. 350 2058, 3961
v. Chapman, 65 Cal. 73 3853
v. Haney, 8 Bing. 186 3012
v. Herman, 14 Kans. 494 1412
v. Hitchcock, 71 Fed. 659 843
v. Household Sewing Machine Co., 16 R. I. 571 2049
v. Hutchins, 10 R. I. 165 157, 3827
v. Jasper County, 101 U. S. 693 3562, 3566
v. Lawson, 34 Ark. 628 2512
v. Massachusetts Ben. Assn., 158 Mass. 322 4363
v. New York &c. R. Co., 162 Mass. 60 4536, 4539
v. Percifull, 8 Ark. 494 3983
v. Rogers, 20 Mo. 281 4714
v. State, 126 Ga. 632 319
v. Wheatons, 7 R. I. 490 4907
v. Unangst, 174 Pa. St. 10 1001
Antietam Paper Co. v. Chronicle Pub. Co., 115 N. Car. 143 546
Antigo Bank v. Union Trust Co., 149 Ill. 343 1929
Antle v. Sexton, 32 Ill. App. 437 5000
v. Sexton, 137 Ill. 410 1651
Antomarchi's Exr. v. Russell, 63 Ala. 356 1677, 1786
Antonidas v. Walling, 4 N. J. Eq. 42 525, 526
Antram v. Thorndell, 74 Pa. St. 442 454
Antrey v. Wright, 4 Colo. App. 179 4843
Antrim Iron Works v. Anderson, 140 Mich. 702 453
Anvil Mining Co. v. Humble, 153 U. S. 540 1871, 2037, 5114
Anville Nat. Bank v. Keltering, 106 Pa. St. 531 3477
Apgar's Admrs. v. Hiler, 24 N. J. L. 808 1245
Aplington v. Pullman Co., 110 App. Div. (N. Y.) 250 53
Apollinaries Co. v. Nord Deutsche Ins. Co., 1 K. B. 252 4433
Appolinaris Co. v. Nord-Deutsche Ins. Co., 73 L. J. K. B. 62 4433, 4514
App v. Coryell, 3 P. & W. (Pa.) 494 1019
Appalachian Bank v. Gatch, 7 Ohio (N. P.) 307 1771
Apperson v. Exchange Bank (Ky.), 10 S. W. 801 1233
Apperson v. Moore, 30 Ark. 56 4692
Appeal Tax Court v. Grand Lodge, 50 Md. 421 2757
Applebee v. Percy, L. R. 9 C. P. 647 2041
Appleby, In re, 100 Minn. 408 241
Appleby v. Appleby, 100 Minn. 408 753
v. Johnson, L. R. 9 C. P. 158 37, 57, 175
v. Meyers, L. R. 2 C. P. 651 1891, 1909, 1911, 3090, 3698, 3702, 3703
v. Meyers, 16 L. T. 669 2101
v. St. Paul City R. Co., 54 Minn. 169 3315
Applegate v. Baxley, 93 Ind. 147 1936
v. Jacoby, 9 Dana (Ky.) 206 2127
v. Koons, 74 Ind. 247 1941
Applegate v. Morse, 7 Lans. (N. Y.) 59 2534
Applegarth v. Colley, 10 M. & W. 723 992, 1028
Appleman v. Fisher, 34 Md. 540 1513, 1710, 1794
Appleton v. Bancroft, 10 Metc. (Mass.) 231 4863
v. Boyd, 7 Mass. 131 4673
v. Chase, 19 Maine 74 231, 1583
v. Donaldson, 3 Pa. St. 381 2990
v. Maxwell, 10 N. Mex. 748 693, 1024
v. Norwalk Library Corp., 53 Conn. 4 1596
v. O'Donnell, 173 Mass. 398 4532
v. Phœnix Mut. L. Ins. Co., 59 N. H. 541 4148
Appleton Bank v. McGilvray, 4 Gray (Mass.) 518 1390
Appleton Iron Co. v. British America Assur. Co., 46 Wis. 23 4179, 4199, 4814, 4835
Appleton Mill Co. v. Warder, 42 Minn. 117 4826
Appleton Water-works Co. v. Appleton, 132 Wis. 563 606, 1359, 1360
Apsey, Ex parte, 3 Bro. C. C. 265 4925
Arambula v. Sullivan, 80 Tex. 615 3863
Arapahoe Cattle &c. Co. v. Stevens, 13 Colo. 534 549
Arapahoe Inv. Co. v. Platt, 5 Colo. App. 515 555
A. R. Barnes & Co. v. Berry, 156 Fed. 72 886
v. Chicago Typographical Union, 232 Ill. 424 883
Arbenz v. Wheeling & Harrisburg R. Co., 33 W. Va. 1 2557
Arberry v. Noland, 2 J. J. Marsh. (Ky.) 421 1648
Arbogast v. Mylius, 55 W. Va. 101 1860
Arbuckle v. Everybody's &c. Mill Co. (Tex. Civ. App.), 148 S. W. 1136 2223
v. Gates, 95 Va. 802 5033
v. Kelley, 144 Fed. 276 2743
v. Reaume, 96 Mich. 243 265, 934, 946, 956, 1126, 1173
v. Smith, 74 Mich. 568 1538
v. Templeton, 65 Vt. 205 1475
Arbuckle-Ryan Co. v. Grand Ledge, 122 Mich. 491 632
Arbuthnot v. Streckeisen, 35 L. J. C. P. 305 5053
Arcade Hotel Co. v. Wiatt, 44 Ohio St. 32 3113, 3116
Arcata v. Arcata &c. R. Co., 92 Cal. 639 2734
v. Green, 156 Cal. 759 601, 615
Archambau v. Green, 21 Minn. 520 4647
Archambault v. Great Northwestern Tel. Co., 14 Quebec 8 590
Archard v. Hornor, 3 Car. & P. 349 2154
Archbell v. Archbell (N. Car.), 74 S. E. 327 414
Archer v. Allen County, 3 Blackf. (Ind.) 501 3638
v. Baltimore Bldg. &c. Assn., 45 W. Va. 37 974
v. Blalock, 97 Ga. 719 130
v. California Lumber Co., 24 Ore. 341 2371
v. Claflin, 31 Ill. 306 3357, 3368
v. Hart, 5 Fla. 234 3491, 3503
v. Hudson, 7 Beav. 551 74, 149, 156
v. McDuffie, 5 Barb. (N. Y.) 147 240
v. Marsh, 6 Ad. & El. 959 197, 811
v. State, 74 Md. 443 3596
v. Walker, 38 Ind. 472 3002, 3081
v. Williamson, 2 Har. & G. (Md.) 62 2968, 2969
Archibald v. Argall, 53 Ill. 307 2104
v. McNerhanie, 29 Can. Sup. Ct. 564 488
v. Thomas, 3 Cow. (N. Y.) 284 1520

[Vols. 1, §§ 1–637; 2, §§ 645–1846; 3, §§ 1855–2807; 4, §§ 2830–3919; 5, §§ 3930–5117.]

Arctic Bird, The, 109 Fed. 167 2170, 3216
Arctic Ice Co. v. Franklin Ice Co., 145 Ky. 32 816, 898
Ardmore Nat. Bank v. Briggs Machinery &c. Co., 20 Okla. 427 527
Ardmore State Bank v. Mason, 30 Okla. 568 3054
Arellanes v. Arellanes (Cal.), 90 Pac. 1059 2458
Arend v. Liverpool, N. Y. & P. Steamship Co., 64 Barb. (N. Y.) 118 3159
v. Smith, 151 N. Y. 502 215, 231
Arendale v. Morgan, 5 Sneed (Tenn.) 703 3035, 3055
Arendell v. Blackwell, 16 N. Car. 354 2455
Arents v. Commonwealth, 18 Gratt. (Va.) 750 3360
v. Long Island R. Co., 156 N. Y. 1 3831
Areny v. Bowden, 5 El. & Bl. 714 2038
Arenz v. Commonwealth, 31 Ky. L. 321 997
Arey v. Hall, 81 Maine 17 455
Arff v. Star Fire Ins. Co., 125 N. Y. 57 4162
Argall v. Pitts, 78 N. Y. 239 4702, 4703
Argenbright v. Campbell, 3 Hen. & M. (Va.) 144 241, 1251
Argenti v. San Francisco, 16 Cal. 255 556, 559, 604, 605
Argentine v. Atchison &c. R. Co., 55 Kans. 730 608
Argersinger v. Macnaughton, 114 N. Y. 535 464
Arguello v. Edinger, 10 Cal. 150 1254, 1273
Arguimbau v. Germania Ins. Co., 106 La. 139 1627
Argo v. Coffin, 142 Ill. 368 269, 3820
Argus Co., In re, 138 N. Y. 557 1870
Argus Co. v. Albany, 55 N. Y. 495 1302, 1324, 1326
Arial v. Western Union Tel. Co., 70 S. Car. 418 2183
Arick's Succession, In re, 22 La. Ann. 501 4876, 4937
Arie v. State, 23 Okla. 166 2720
Arispe Mercantile Co. v. Capital Ins. Co., 133 Iowa 272 4164
Arizona Copper Co. v. Gillespie, 12 Ariz. 190 2494, 2496
Arkadelphia Electric Light Co. v. Arkadelphia, 99 Ark. 178 2737
Arkadelphia Lumber Co. v. Asman, 85 Ark. 568 1770, 1787
v. Henderson, 84 Ark. 382 1696
v. Thornton, 83 Ark. 403 2302
Arkadelphia Milling Co. v. Smoker Mdse. Co. (Ark.), 139 S. W. 680 3131
Arkansas & L. R. Co. v. Stroude, 82 Ark. 117 2153
Arkansas Brokerage Co. v. Dunn, 173 Fed. 899 913
Arkansas City Bank v. Cassidy, 71 Mo. App. 186 1160
Arkansas Fire Ins. Co. v. Wilson, 67 Ark. 553 1824, 4262
Arkansas Ins. Co. v. Cox, 21 Okla. 873 4079, 4135, 4220, 4222, 4252, 4308
Arkansas Midland R. Co. v. Whitley, 54 Ark. 199 1287
Arkansas R. Rates, In re, 168 Fed. 720 2609
Arkansas Southern R. Co. v. German Nat. Bank, 77 Ark. 482 2746, 3163, 3164, 3268, 5023
Arkansas Stave Co. v. State, 94 Ark. 27 647, 673, 2733, 2772
Arkansas Valley Land & Cattle Co. v. Mann, 130 U. S. 69 5017
Arkansas Valley Smelting Co. v. Belden Min. Co., 127 U. S. 379 102, 1436, 1439
Arkansas &c. Co. v. Whitley, 54 Ark. 199 1277
Arkansas &c. Town Co. v. Lincoln, 56 Kans. 145 272
Arkell, In re, 65 App. Div. (N. Y.) 130 1995
Arkell v. Commerce Ins. Co., 69 N. Y. 191 4259
Arkenburgh v. Arkenburgh, 27 Misc. (N. Y.) 760 520
Arkins v. Arkins, 20 Colo. App. 123 2644
Arkwright v. Newbold, 17 Ch. Div. 301 80, 125
Arlington v. Merricke, 3 Saund. 403 3506
v. Peirce, 122 Mass. 270 456
Arlington Co. v. Colonial Assur. Co., 180 N. Y. 337 4205
Arlington Hotel Co. v. Ewing (Tenn.), 138 S. W. 954 718
Arlington Mfg. Co. v. Norwich Union Fire Ins. Co., 107 Fed. 662 4205
Arlington Mill & Elevator Co. v. Yates, 57 Nebr. 286 4689
Armann v. Buel, 40 Nebr. 803 228
Armendiaz v. Serna, 40 Tex. 291 3470
Armendt v. Perkins, 17 Ky. L. 1327 3404
Armenia Ins. Co. v. Paul, 91 Pa. St. 520 126
Armes v. Bigelow, 3 MacArthur (D. C.) 442 170
Armfield v. Armfield, Freem. Ch. (Miss.) 311 241
v. Tate, 7 Ired. L. (N. Car.) 258 304, 325, 339, 343, 689, 746
Armijo v. Henry, 14 N. Mex. 181 1945
Arming v. Steinway, 35 Misc. (N. Y.) 220 1903
Armington v. Barnet, 15 Vt. 745 2736
v. Houston, 38 Vt. 448 1329, 1600
v. Stelle, 27 Mont. 13 1635
Armistead v. Brooke, 18 Ark. 521 1940
v. Chatters, 71 Miss. 509 2701
v. Shreveport &c. R. Co., 108 La. 171 2165
Armitage v. Insole, 14 Q. B. 728 5043
v. Pulver, 37 N. Y. 494 1491
v. Spahn, 4 Pa. Dist. 270 1158
v. Widoe, 36 Mich. 124 288, 335, 336, 338, 457
Armitage-Herschel Co. v. Potter, 93 Ill. App. 602 1158
Armor v. Spalding, 14 Colo. 302 4655
Armory v. Delamirie, 1 Strange 505 2996, 3018
Armott v. Spokane, 6 Wash. 442 604
Armour v. Connolly (N. J. Eq.), 49 Atl. 1117 2321, 3758
v. Greene County State Bank, 112 Fed. 631 3020
v. Michigan Cent. R. Co., 65 N. Y. 111 1644
v. Moore, 5 Ill. App. 433 960
v. Ross, 75 S. Car. 201 4867
v. Transatlantic Fire Ins. Co., 90 N. Y. 450 72, 4118
v. Western Const. Co., 36 Wash. 529 1418, 3798
Armour Bros. Banking Co. v. Addington, 1 Ind. Ter. 304 1986
Armour Packing Co. v. Brown, 76 Minn. 465 2765
v. United States, 153 Fed. 1 1507
Armroyd v. Union Ins. Co., 3 Binn. (Pa.) 437 3237
Arms v. Burt, 1 Vt. 303 3896
Armsby v. Farnam, 16 Pick. (Mass.) 318 1431
Armsby Co. v. Eckerly, 42 Mo. App. 299 31, 1315
v. Shumake, 113 Ga. 1086 5057
Armstrong v. Agricultural Ins. Co., 130 N. Y. 560 4177

[Vols. 1, §§ 1–637; 2, §§ 645–1846; 3, §§ 1855–2807; 4, §§ 2830–3919; 5, §§ 3930–5117.]

Armstrong v. American Exch. Nat. Bank, 133 (U. S.) 433 677, 681, 1078, 3351
v. Andrews, 109 Mich. 537 3669
v. Armstrong, 1 Leigh (Va.) 491 2975
v. Armstrong, 142 Ill. App. 507 246
v. Barber, 239 Ill. 389 1842
v. Best, 112 N. Car. 59 432, 1135, 1202
v. Bitner, 71 Md. 118 4906
v. Brown, 1 Wash. (U. S.) 43 2266
v. Brownfield, 32 Kans. 116 1817
v. Bufford, 51 Ala. 410 121, 128
v. Burrows, 6 Watts (Pa.) 266 1662
v. Cache Valley &c. Canal Co., 14 Utah 450 558
v. Campbell, 3 Yerg. (Tenn.) 201 506
v. Chemical Nat. Bank, 37 Fed. 466 2597
v. Chicago, M. & St. P. R. Co., 45 Minn. 85 3075
v. Clarion, 66 Pa. St. 218 3998
v. Cushney, 43 Barb. (N. Y.) 340 1464
v. Dalton, 15 N. Car. 568 2071
v. Dearborn, 4 Blackf. (Ind.) 208 2723
v. Freimuth, 78 Minn. 94 5031
v. Gilchrist, 2 Johns. Cas. (N. Y.) 424 1394
v. Harshman, 61 Ind. 52 1491
v. Hayward, 6 Cal. 183 1483, 1484, 2059, 2082
v. Henderson, 16 Idaho 566 2291, 2294
v. Hollen, 58 Ore. 534 4890, 4916
v. Illinois Central R. Co., 26 Okla. 352 3188
v. Kattenhorn, 11 Ohio 265 1272, 2299
v. Lawson, 73 Ind. 498 1268
v. Logan, 115 Mo. 465 158
v. McGhee, Add. (Pa.) 261 27
v. McLaughlin, 49 Ind. 370 1986
v. McLean, 153 N. Y. 490 1946
v. Maryland Coal Co., 67 W. Va. 589 1264, 1320, 2329
v. Masten, 11 Johns. (N. Y.) 189 2977, 2982
v. Maybee, 17 Wash. 24 4565
v. Middaugh, 74 Misc. (N. Y.) 45 965, 980
v. Mut. Life Ins. Co. of New York, 121 Iowa 362 4047
v. National Life Ins. Co. (Tex. Civ. App.), 112 S. W. 327 1508, 1525
v. Oakley, 23 Wash. 122 2296
v. Penn, 105 Ga. 229 2449
v. Percy, 5 Wend. (N. Y.) 535 5112
v. Prentice, 86 Wis. 210 215
v. Robinson, 5 Gill & J. (Md.) 412 2944, 4879
v. Ross, 20 N. J. Eq. 109 395
v. St. Louis, 3 Mo. App. 151 2576
v. School Dist. No. 3, 28 Mo. App. 169 2083
v. Short, 95 Ind. 326 113
v. Stearns, 156 Mich. 597 4965
v. Stokes, L. R. 7 Q. B. 598 468
v. Stovall, 26 Miss. 275 3890, 3892, 3910
v. Sweeney, 73 Nebr. 775 1996
v. Tait, 8 Ala. 635 1976
v. Toler, 11 Wheat. (U. S.) 258 267, 676, 677, 689, 738, 948, 1087, 4028
v. Turner, 49 Md. 589 5021, 5091
v. Vroman, 11 Gil. (Minn.) 142 1265, 1343
v. Webster, 30 Ill. 333 2982
v. Western Mfrs. Mut. Ins. Co., 95 Mich. 137 4197
v. White, 9 Ind. App. 588 89
Armstrong &c. Co. v. Snyder, 15 Tex. Civ. App. 394 234, 235
Armstrong County v. Clarion County, 66 Pa. St. 218 1394
Arn v. Mathews, 39 Kans. 272 4632
Arnall-Couch-Powers Co. v. National Discount Co. (Ga. App.), 75 S. E. 816 4997
Arndt v. Griggs, 134 U. S. 316 1142
v. Keller, 96 Wis. 274 1607, 3667
Arnegaard v. Arnegaard, 7 N. Dak. 475 56
Arnett v. Bailey, 60 Ala. 435 2418
v. Finney, 41 N. J. Eq. 147 2648
v. Pinson, 33 Ky. L. 36 1118, 1175, 3389
v. Smith, 11 N. Dak. 55 2072, 2330
v. Trimmer, 43 N. J. Eq. 488 2543
v. Williams, 226 Mo. 109 1535
Arnfeld v. Guardian Assur. Co., 172 Pa. St. 605 4292
Arnhorst v. National Union, 179 Ill. 486 2458
Arnitt v. Breame, 2 Ld. Raym. 1076 2965
Arnold v. Bailey, 24 S. Car. 493 1564
v. Blabon, 147 Pa. St. 372 34, 2099
v. Bournique, 144 Ill. 132 1884, 3709
v. Brown, 24 Pick. (Mass.) 89 4951, 4952
v. Bryant, 8 Bush (Ky.) 668 3989
v. Camp, 12 Johns. (N. Y.) 409 2082
v. Carpenter, 16 R. I. 560 5067, 5079
v. Cason, 95 Mo. App. 426 33, 34, 57
v. Chamberlain, 14 Tex. Civ. App. 634 231
v. Clark, 45 N. Y. Super. Ct. 252 2113
v. Clifford, 2 Sumn. (U. S.) 238 654, 663, 3998
v. Crowder, 81 Ill. 56 4689
v. Delano, 4 Cush. (Mass.) 33 5066, 5067
v. Donaldson, 46 Ohio St. 73 513
v. Earle, 2 Lee Ecc. 529 293
v. Engleman, 103 Ind. 512 404, 405, 406
v. Estis, 92 N. Car. 162 241
v. Garth, 106 Fed. 13 1315
v. Hagerman, 45 N. J. Eq. 186 2429, 4915
v. Hickman, 6 Munf. (Va.) 15 444
v. Illinois Cent. R. Co., 83 Ill. 273 770, 775
v. Johnson, 1 Scam. (Ill.) 196 1940
v. Jones, 2 R. I. 345 2011
v. Jones Cotton Co., 152 Ala. 501 817, 898
v. Klepper, 24 Mo. 273 2527
v. Kreutzer, 67 Iowa 214 800
v. Macdonald, 22 Tex. Civ. App. 487 983
v. Mattison, 3 Rich. Eq. (S. Car.) 153 4655
v. Moffitt, 30 R. I. 310 2692
v. Pacific Mut. Ins. Co., 78 N. Y. 7 4454, 4458
v. Park, 8 Bush (Ky.) 3 2056
v. Penn, 11 Tex. Civ. App. 325 2660
v. Penn. R. Co., 115 Pa. St. 135 53
v. Potter, 22 Iowa 194 1183, 3390, 4828
v. Rhode Island Co., 28 R. I. 118 3325
v. Richmond Iron Works, 1 Gray (Mass.) 434 381, 3822
v. River R. Const. Co., 35 Iowa 99 3735
v. Rothschild's Sons Co., 37 App. Div. (N. Y.) 564 63
v. Scharbauer, 116 Fed. 492 195
v. Scharbauer, 118 Fed. 1008 1635
v. Scott, 2 Mo. 13 2667
v. Searing, 78 N. J. Eq. 146 531, 533
v. Sedalia Nat. Bank, 100 Mo. App. 474 2190
v. Shade, 15 Leg. Int. (Pa.) 75 1153
v. Sprague, 34 Vt. 402 199, 468, 1933, 3357, 3399
v. Spurr, 130 Mass. 347 452
v. Stephenson, 79 Ind. 126 1273

[Vols. 1, §§ 1-637; 2, §§ 645-1846; 3, §§ 1855-2807; 4, §§ 2830-3919; 5, §§ 3930-5117.]

Arnold v. Stock, 81 Ill. 407 4837
v. Suffolk Bank, 27 Barb. (N. Y.) 424 2217
v. Teel, 182 Mass. 1 88
v. Townsend, 14 Phila. (Pa.) 216 3827
v. United States, 147 U. S. 494 1821
v. Wainwright, 6 Gil. (Minn.) 241 4891, 4893, 4915
v. Walker, 1 F. & F. 671 3707
v. Whitcomb, 83 Mich. 19 157
Arnot v. Alexander, 44 Mo. 25 2482
v. Pittston &c. Coal Co., 68 N. Y. 558 873, 888, 896, 900, 1077
v. Pittston &c. Coal Co., 2 Hun (N. Y.) 591 249
Arnot's Admr. v. Symonds, 85 Pa. St. 99 3427
Arnott v. Prudential Ins. Co., 63 Hun (N. Y.) 628 1581
v. Spokane, 6 Wash. 442 2207
Arnous v. Lesassier, 10 La. 592 335
Arnstein, In re, 101 Fed. 706 1992
Aronson v. Fleckenstein, 28 Fed. 75 2519
Arpin v. Burch, 68 Wis. 619 1441
v. Owens, 140 Mass. 144 3399
Arques v. Wasson, 51 Cal. 620 4692, 4985
Arras v. Richardson, 24 N. Y. St. 742 4547
Arrenton v. Jordan, 11 N. Car. 98 3532
Arrieta v. Morrissey, 1 Abb. Pr. (N. S.) (N. Y.) 439 993
Arrigoni v. Johnson, 6 Ore. 167 2259, 2262
Arrington v. Porter, 47 Ala. 714 1862, 2302
v. Sneed, 18 Tex. 135 1076
Arrison v. Harmstead, 2 Pa. St. 191 2015
Arrowsmith v. Durell, 21 La. Ann. 295 2656
v. Gleason, 129 U. S. 86 3492
v. Hamering, 39 Ohio St. 573 1821
Artcher v. Zeh, 5 Hill (N. Y.) 200 1284, 1341
Arterial Drainage Co. v. Rathangan River Drainage Board, 6 L. R. (Ir.) 513 3771
Arthur v. Blackman, 63 Fed. 536 254
v. Broadnax, 3 Ala. 557 271, 406
v. Dartch, 9 Jur. 118 1362
v. Griswold, 55 N. Y. 400 81
v. Oakes, 63 Fed. 310 882, 2695, 2700
v. Palatine Ins. Co., 35 Ore. 27 126, 4088, 4253
v. Roberts, 60 Barb. (N. Y.) 580 1662
v. Sherman, 11 Wash. 254, 39 Pac. 670 3942
v. St. Paul &c. R. Co., 38 Minn. 95 1732, 3017, 3262
v. Schooner Cassius, 2 Story (U. S.) 81 3251
v. Texas & Pac. R. Co., 204 U. S. 505 3207, 3226
v. Wheeler &c. Mfg. Co., 12 Mo. App. 335 77
Arthurs v. Bridgewater Gas Co., 171 Pa. St. 532 275
Artisans' Bank v. Park Bank, 41 Barb. (N. Y.) 599 1175, 1178, 1179, 1180
Artistic Porcelain Co. v. Boch, 76 N. J. Eq. 245 792, 794 ,811, 1065
Artley v. Morrison, 73 Iowa 132 4929
Artz v. Grove, 21 Md. 456 4650
Arundell v. Bell, 52 L. J. Ch. 537 4890
Arundel Realty Co. v. Maryland Electric R. Co. (Md.), 81 Atl. 787 178
Asbestolith Mfg. Co. v. Howland, 120 N. Y. S. 93 1525
v. Kerley, 129 N. Y. S. 512 3696, 3706
Asbury v. Fair, 111 N. Car. 251 2662, 2665
Asche v. Asche, 18 Abb. N. Cas. (N. Y.) 82 517
Ascher v. Edward Moyse & Co. (Miss.), 57 So. 299 1020, 1021, 1200
Ascutney Bank v. Ormsby, 28 Vt. 721 1214
Asfar v. Blundell, 1 Q. B. 123 4498
Ash v. Aldrich, 67 N. H. 581 928, 1293
v. Beck (Tex. Civ. App.), 68 S. W. 53 201, 247, 2153
v. Daggy, 6 Ind. 259 3755
v. Guie, 97 Pa. St. 493 487
v. Hayman, 2 Cranch (U. S.) 452 2670
v. People, 11 Mich. 347 2800
Ashbey v. Ashbey, 41 La. Ann. 102 2672
Ashby v. Bell's Admr., 80 Va. 811 1498
v. West, 3 Ind. 170 4983
Ashbrook v. Ashbrook, 16 Ky. L. 593 4909, 4910
v. Dale, 27 Mo. App. 649 248, 739, 740, 4547
v. Quarles' Heirs, 15 B. Mon. (Ky.) 20 2662
Ashburn v. Poulter, 35 Conn. 553 1970
v. Watson, 8 Ga. App. 566 252
Ashburner v. Balchen, 7 N. Y. 262 2228
Ashbury R. &c. Co. v. Riche, L. R. 7 H. L. 653 560
Ashby v. Ashby, 7 B. & C. 444 516
v. Dillon, 19 Mo. 619 3405
Ashcraft v. Courtney (Ky.), 121 S. W. 625 3831
v. De Armond, 44 Iowa 229 2437
Ashcroft v. Butterworth, 136 Mass. 511 1315
v. Eastern R. Co., 126 Mass. 196 3864, 3866, 3869
Ashe v. Beasley, 6 N. Dak. 191 3479
Ashelford v. Willis, 194 Ill. 492 1267, 1271
Ashenbroedel Club v. Finlay, 53 Mo. App. 256 556
Ashenfelter v. Employers' Liability &c. Assur. Corp., 87 Fed. 682 4392
Asher v. Asher, 141 Ky. 268 1550
v. Bennett, 143 Ky. 361 316, 3811
v. Cornett (Ky.), 113 S. W. 131 1400
v. Hutchinson Water &c. Co., 66 Kans. 496 526
v. Mitchell, 9 Ill. App. 335 4707
Asheville St. R. Co. v. Asheville, 109 N. Car. 688 2533, 2556
Ashew v. Hale, 54 Ala. 641 600
Ashfield v. Ashfield, W. Jones 157 327
Ashford v. Mace (Ark.), 146 S. W. 474 4547
Ashimore v. Cox, (1899) 1 Q. B. 436 1901
Ashland v. Greiner, 58 Ohio St. 67 3875
v. Wheeler, 88 Wis. 607, 2734, 2738
Ashland Coal &c. Co. v. Hull Coal &c. Corp., 67 W. Va. 503 2025
Ashland Lime, Salt & Cement Co. v. Shores, 105 Wis. 122 1602, 2147, 3701, 3707, 3709
Ashland Lumber Co. v. Detroit Salt Co., 114 Wis. 66 554
Ashley v. Ashley, 3 Sim. 149 4073
v. Ashley, 4 Gray (Mass.) 197 1630
v. Cathcart, 159 Ala. 474 1528
v. Dixon, 48 N. Y. 430 1410, 2692
v. Dowling, 203 Mass. 311 4925, 4933
v. Gunton, 15 Ark. 415 3452
v. Harrison, 1 Esp. N. P. 48 2131
v. Henahan, 56 Ohio St. 559 59, 1602, 1607, 2046, 2101, 3693, 3707, 3741, 3748
v. Port Huron, 35 Mich. 296 615
v. Pratt, 16 Mees. & W. 471 4452
v. Rockwell, 43 Ohio St. 386 2664
v. Warner, 11 Gray (Mass.) 43 2141, 3873
Ashley Wire Co. v. Illinois Steel Co., 164 Ill. 149 546

[Vols. 1, §§ 1–637; 2, §§ 645–1846; 3, §§ 1855–2807; 4, §§ 2830–3919; 5, §§ 3930–5117.]

Ashlock v. Commonwealth, 7 B. Mon. (Ky.) 44 1011
Ashmead v. Colby, 26 Conn. 287 2437
v. Kellogg, 23 Conn. 70 4837
v. Reynolds, 127 Ind. 441 381
v. Reynolds, 134 Ind. 139 157, 2450, 3827
Ashmole v. Wainwright, 2 Q. B. 837 144, 1384, 1385
Ashner v. Abenheim, 19 Misc. (N. Y.) 282 78
Ashtabula & N. L. R. Co. v. Smith, 15 Ohio St. 328 1610
Ashton's Appeal, In re, 73 Pa. St. 153 3851
Ashton v. Bayard, 71 Pa. St. 139 3986
v. Robinson, L. R. 20 Eq. 25 4890
v. Shepherd, 120 Ind. 69 4009, 4650
v. Thompson, 32 Minn. 25 149, 150, 156, 3829
Ashuelot Nat. Bank v. Lyon, 81 Fed. 127 626
Ashurst v. Lehman, 86 Ala. 370 527
v. Mason, L. R. 20 Eq. 225 4912
Ashville Division v. Aston, 92 N. Car. 578 3846
Ashworth v. Builders' &c. Ins. Co., 112 Mass. 422 4280, 4281
v. Munn, 15 Ch. Div. 363 4893
Asiatic Banking Corp., In re, L. R. 4 Ch. 252 548
Asiatic Banking Corporation, In re, L. R. 5 Ch. 298 309
Asiatic Prince, The, 108 Fed. 287 1945, 3265
Askew v. Hale, 54 Ala. 639 600
v. Kennedy, 1 Bailey (S. Car.) 46 2954, 2955
v. La Cygne Exch. Bank, 83 Mo. 366 1164
v. Springer, 111 Ill. 662 4914
v. Thompson, 129 Ga. 325 4655
Askey v. Williams, 74 Tex. 294 275, 287, 295, 299, 303, 304 329, 339, 3397, 3810, 4665
Aspell v. Hosbein, 98 Mich. 117 937, 951
Aspinwall v. Aspinwall, 49 N. J. Eq. 302 755
v. Sacchi, 57 N. Y. 331 1393, 1394, 1490
v. Tousey, 2 Tyler (Vt.) 328 2947
v. Williams, 1 Ohio 84 477, 4877
Aspinwall-Delafield Co. v. Aspinwall, 229 Pa. 1 612, 615
Aspley v. Thomas, 17 Tex. 220 2974, 2977
Asplund v. Mattson, 15 Wash. 328 1892
Assaria State Bank v. Dolley, 219 U. S. 121 2805
Asseviedo v. Cambridge, 10 Mod. 77 4065
Assignment Mutual &c. Ins. Co., In re, 107 Iowa 143 556
Associated Firemen's Ins. Co. v. Assum, 5 Md. 165 4220
A. S. Thomas Furniture Co. v. T. & C. Furniture Co., 120 Ga. 879 4779
Astley, In re, 80 L. T. 116 2941
v. Weldon, 2 Bos. & Pul. 346 1559, 1560, 1563, 2126, 3767
Aston v. Robinson, 49 Miss. 348 170
Astor v. Turner, 11 Paige (N. Y.) 436 4702
v. Union Ins. Co., 7 Cow. (N. Y.) 202 1661
Astrich v. German-American Ins. Co., 128 Fed. 477 4319
Atcheson v. Broadhead's Admr., 56 Ala. 414 4701
v. Mallon, 43 N. Y. 147 59, 759
Atchison v. Baker, 2 Peake Add. Cas. 103 1906
v. Bruff, 50 Barb. (N. Y.) 381 297
v. Butcher, 3 Kans. 104 3572
v. Graham, 14 Colo. 217 4807
v. Peterson, 1 Mont. 561 2491, 2494
Atchison v. Roach, 35 Kans. 740 1193
Atchison & N. R. Co. v. Miller, 16 Nebr. 661 47, 1721, 2672
Atchison, T. & S. F. R. Co. v. Allen, 75 Kans. 190 3292
v. Billings, 77 Kans. 119 2481, 2482
v. Burlingame, 36 Kans. 628 176, 1550, 2660, 2667
v. Commissioners, 17 Kans. 29 3572
v. Cunningham, 59 Kans. 722 2066
v. Dill, 48 Kans. 210 146
v. English, 38 Kans. 110 1282, 1289
v. Fronk, 74 Kans. 519 777
v. Gee, 139 Fed. 582 2700
v. Gee, 140 Fed. 153 2697
v. Headland, 18 Colo. 477 1791, 3306
v. Holmes, 18 Okla. 92 1066
v. Mason, 4 Kans. App. 391 146
v. Matthews, 174 U. S. 96 2790
v. Miller, 39 Kans. 419 2796
v. O'Leary, 79 Kans. 664 2615
v. Rice, 36 Kans. 593 2123
v. Richardson, 53 Kans. 157 3282
v. Rodgers, 16 N. Mex. 120 1192
v. Thomas, 70 Kans. 409 2135
v. Vanordstrand, 67 Kans. 386 2063, 2067
v. Watson, 71 Kans. 696 2130
Atchison &c. R. Co. v. Denver &c. R. Co., 110 U. S. 667 3175
v. Fletcher, 35 Kans. 236 548
v. Holloway, 71 Kans. 1 3309
v. Johnson, 29 Kans. 218 732
v. Lawler, 40 Nebr. 356 2170
v. Lucas (Tex.), 144 S. W. 1126 3315
v. McElroy, 76 Kans. 271 3311
v. Poole, 73 Kans. 466 3216
v. Starkweather, 21 Kans. 322 233
v. Temple, 47 Kans. 7 3216
Atchley v. Perry, 55 Tex. Civ. App. 538 2324
Aten v. Brown, 14 Ill. App. 451 1493
Athens City Water-works Co. v. Athens, 74 Ga. 413 2757
Athens Nat. Bank v. Danforth, 80 Ga. 55 975
Atherfold v. Beard, 2 T. R. 610 693, 991
Atherholt v. Hughes, 209 Pa. 156 2104
Atherton v. British America Assur. Co., 91 Maine 289 4223
v. Cochran, 11 Ky. L. 185 4912, 4914
v. Marcy, 59 Iowa 650 3401
v. Newhall, 123 Mass. 141 1333
v. Roche, 192 Ill. 252 2369, 3871
v. Tilton, 44 N. H. 452 478
v. Whitcomb, 66 Vt. 447 4910, 4911
v. Wilkes-Barre, 3 Kulp (Pa.) 402 647
Athol Mach. Co. v. Fuller, 107 Mass. 437 4667
Athol Sav. Bank v. Pomroy, 115 Mass. 573 4645
Atkin v. Wyandotte Coal & Lime Co., 73 Kans. 768 763, 3800
Atkins v. Atkins, 195 Mass. 124 413
v. Atkins, 70 Vt. 565 4352
v. Banwell, 2 East 505 211, 214
v. Barnstable, 97 Mass. 428 2102
v. Gamble, 42 Cal. 86 3004, 3053
v. Globe Bank & Trust Co. (Ky.), 124 S. W. 879 3910, 3916
v. Grist, 44 Pa. Super. Ct. 310 402
v. Hill, Cowp. 284 211
v. Howe, 18 Pick. (Mass.) 16 1713
v. Johnson, 43 Vt. 78 663, 3998
v. Kattman (Ind. App.), 97 N. E. 174 1969
v. Moore, 82 Ill. 240 2996
v. Saxton, 77 N. Y. 195 4891
v. Shreveport &c. R. Co., 106 La. 568 561
v. Tutewiler, 98 Ala. 729 4726
v. Van Buren School Tp., 77 Ind. 447 176

[Vols. 1, §§ 1–637; 2, §§ 645–1846; 3, §§ 1855–2807; 4, §§ 2830–3919; 5, §§ 3930–5117.]

Atkins v. W. A. Fletcher Co., 65 N. J. Eq. 658 2699, 2700
v. Wilcox, 105 Fed. 595 1992
Atkins Bros. Co. v. Southern Grain Co., 119 Mo. App. 119 129
Atkinson v. Abraham, 45 Hun (N. Y.) 238 3118
v. Allen, 29 Ind. 375 1713
v. Beckett, 34 W. Va. 584 511
v. Bell, 8 B. & C. 277 1297, 5092, 5094
v. Burt, 65 Ark. 316 963
v. Cox, 54 Ark. 444 1938
v. Dance, 17 Tenn. 424 2088, 2655
v. Denby, 6 H. & N. 778 1384
v. Elmore, 103 Mo. App. 403 1996
v. Farrington Co. (N. J. Eq.), 28 Atl. 315 110
v. Graves, 91 N. Car. 99 4783
v. Great Falls, 16 Mont. 372 629
v. Great Western Ins. Co., 65 N. Y. 531 4486
v. Hardy (Mo. App.), 107 S. W. 466 1420
v. Hewett, 63 Wis. 396 4708
v. Howlett, 11 Ky. L. (abstract) 364 4937
v. Jackson, 8 Ind. 31 2284
v. McCormick, 76 Va. 791 394
v. Maling, 2 T. R. 462 5051
v. Marietta & C. R. Co., 15 Ohio St. 21 4670
v. Miller, 34 W. Va. 115 4658, 4659
v. Morse, 63 Mich. 276 2134, 2136
v. Pack, 114 N. Car. 597 2158
v. Reed (Tex. Civ. App.), 49 S. W. 260 78
v. Ritchie, 10 East 530 226, 685, 1901, 2105, 3703
v. Robinson, 9 Leigh (Va.) 393 2648
v. Schell (Mich.), 126 N. W. 443 2453
v. Sellers, 5 C. B. (N. S.) 442 3113
v. Settree, Willes 482 235
v. Stephen, 7 Exch. 567 214
v. Truesdell, 127 N. Y. 230 1707, 5092
Atkyns v. Kinnier, 4 Exch. 776 800
Atlanta v. Stein, 111 Ga. 789 609
v. Wilson, 59 Ga. 544 2131
Atlanta Acc. Assn. v. Alexander, 104 Ga. 709 1565
Atlanta Buggy Co. v. Hess Spring &c. Co., 134 Ga. 338 459
Atlanta Consol. St. R. Co. v. Keeny, 99 Ga. 266 3315
Atlanta K. & N. R. Co. v. McHan, 110 Ga. 543 4582
v. McKinney, 124 Ga. 929 544, 2661
Atlanta Nat. Bank v. Davis, 96 Ga. 334 2213
v. Spencer, 107 Ga. 629 460, 983
Atlanta Skirt Mfg. Co. v. Jacobs, 8 Ga. App. 299 1995
Atlanta & W. P. R. Co. v. Speer, 32 Ga. 550 2322
Atlanta &c. Cheese Assn. v. Smith, 141 Wis. 377 547
Atlanta &c. R. Co. v. Broome, 3 Ga. App. 641 2096
v. Camp, 130 Ga. 1 209
v. Hodnett, 29 Ga. 461 2462, 5115
v. Thomas, 60 Fla. 412 1477, 1478
Atlantic Bldg. Supply Co. v. Vulcanite Portland Cement Co., 203 N. Y. 133 3087
Atlantic City Water-works Co. v. Reed, 50 N. J. L. 665 606
Atlantic City &c. Fraternal Order v. International Fidelity Ins. Co. (N. J.), 85 Atl. 325 4417
Atlantic Coast Line R. Co. v. Beazley, 54 Fla. 311 651
v. Dexter, 50 Fla. 180 3156, 3208, 3214, 3297
v. Henderson, 131 Ga. 75 3280
Atlantic Coast Line R. Co. v. Partridge, 58 Fla. 153 2996
v. Powell, 127 Ga. 805 3311
v. Rice, 169 Ala. 265 578, 3295
v. Riverside Mills, 219 U. S. 186 3280
v. Ward (Ala. App.), 58 So. 677 3216
Atlantic Cotton Mills v. Indian Orchard Mills, 147 Mass. 268 78
Atlantic Delaine Co. v. James, 94 U. S. 207 2415, 2459
Atlantic Delaine Co. v. Tredick, 5 R. I. 171 2497, 2588
Atlantic Dock Co. v. Leavitt, 54 N. Y. 35 3876, 4535, 4555
Atlantic Dredging Co. v. United States, 35 Ct. Cl. (U. S.) 463 3621
Atlantic Exp. Co. v. Wilmington &c. R. Co., 111 N. Car. 463 893
Atlantic Fire & Marine Ins. Co. v. Boles, 13 N. Y. Super. Ct. 583 1776
Atlantic Glass Co. v. Paulk, 83 Ala. 404 4876
Atlantic Ins. Co. v. Goodall, 35 N. H. 328 4203
v. Manning, 3 Colo. 224 4279
v. Storrow, 5 Paige (N. Y.) 285 4483, 4511
Atlantic Mut. Fire Ins. Co. v. Sanders, 36 N. H. 252 1739
Atlantic Nat. Bank v. Franklin, 55 N. Y. 235 234, 3451
v. Tavener, 130 Mass. 407 3819
Atlantic Nav. Co. v. Johnson, 27 N. Y. Super. Ct. 475 1734
Atlantic Terra Cotta Co. v. Masons' Supply Co., 180 Fed. 332 1535, 3666
Atlantic & B. R. Co. v. Howard Supply Co., 125 Ga. 478 2173
Atlantic & D. R. Co. v. Delaware Const. Co., 98 Va. 503 1908, 1909, 3667, 3690
Atlantic & Pacific Telegraph Co. v. Union Pacific R. Co., 1 McCrary (U. S.) 541 583, 2757
Atlantic & P. R. Co. v. Lesueur, 2 Ariz. 428 2757
Atlantic, Tennessee and Ohio R. Co. v. Carolina Nat. Bank of Columbia, see Confederate Note Case.
Atlantic Trust &c. Co. v. Union Trust &c. Corporation, 110 Va. 286 127
Atlantic &c. Air Line R. Co. v. Victor Mfg. Co., 79 S. Car. 266 2481
Atlantic &c. Co. v. Barnes, 64 N. Y. 385 127
v. Union Pacific R. Co., 1 McCrary (U. S.) 541 556, 557, 590
Atlantic &c. R. Co. v. Atlantic &c. Co., 147 N. Car. 368 1431, 1432, 1433, 1507, 1514
v. Camp, 130 Ga. 1 581
v. Delaware Const. Co., 98 Va. 503 3701
v. Spires, 1 Ga. App. 22 2995
Atlantic &c. Steamship Co. v. Guggenheim, 123 Fed. 330 3242
Atlas Bank v. Brownell, 9 R. I. 168, 127, 3501
Atlas Glass Co. v. Ball Bros. Glass Mfg. Co., 87 Fed. 418 4983
Atlas Lumber &c. Co. v. Flint, 20 S. Dak. 118 1240
Atlas Min. Co. v. Johnston, 23 Mich. 36 462
Atlas Reduction Co. v. New Zealand Ins. Co., 138 Fed. 497 4257, 4277
Atlas Shoe Co. v. Bloom, 209 Mass. 563 109, 110
Atlas Steamship Co. v. Colombian Land Co., 102 Fed. 358 1932
Atlee v. Backhouse, 3 M. & W. 633 144, 237

[Vols. 1, §§ 1–637; 2, §§ 645–1846; 3, §§ 1855–2807; 4, §§ 2830–3919; 5, §§ 3930–5117.]

Atlee v. Bartholomew, 69 Wis. 43 57, 231, 459, 1862
v. Fink, 75 Mo. 100 748, 3614
Attaquin v. Fish, 5 Metc. (Mass.) 140 2526
Attaway v. St. Louis Third Nat Bank, 15 Mo. App. 578 4906
v. Third Nat. Bank, 93 Mo. 485 749
Attleborough Nat. Bank v. Rogers, 125 Mass. 339 556
Attleborough Sav. Bank v. Security Ins. Co., 168 Mass. 147 4343
Attorney-General v. Aspinall, 2 Myl. & C. 613 2547
v. Balliol College, 9 Mod. 410 4544
v. Bank of Charlotte, 57 N. Car. 287 2733
v. Board of Education, 133 Mich. 681 2493
v. Burrell, 31 Mich. 25 3563
v. Chicago &c. R. Co., 35 Wis. 425 2547, 2550
v. Clapham, 4 De G. M. & G. 591 1661
v. Clarendon, 17 Ves. Jr. 491 545
v. Clements, T. & R. 58 2944
v. Continental Life Ins. Co., 33 Hun (N. Y.) 138 1748, 4139
v. Continental Life Ins. Co., 93 N. Y. 70 4133
v. Day, 1 Ves. Jr. 218 1343
v. Delaware &c. R. Co., 27 N. J. Eq. 631 2547, 2550, 3861
v. Delaware &c. R. Co., 27 N. J. Eq. 1 2652
v. Detroit, 133 Mich. 681 2570
v. Detroit, 150 Mich. 310 614
v. Dublin, 38 N. H. 459 545
v. Ely &c. R. Co., L. R. 4 Ch. 184 2565
v. Fea, 4 Madd. 274 2944
v. Firemen's Ins. Co., 74 N. J. Eq. 372 570, 904
v. Fishmongers Co., Cr. & Ph. 1 4912
v. Forber, 2 Myl. & C. 123 2547, 2550
v. Great Eastern R. Co., L. R. 5 App. Cas. 473 540, 542
v. Great Northern R. Co., 1 Dr. & Sm. 154 586
v. Great Northern R. Co., 29 N. J. Eq. 794 586
v. Great Northern &c. R. Co., 4 De G. & S. 75 2550
v. Greenfield Library Assn., 135 Mass. 563 511
v. Hewitt, 9 Ves. Jr. 232 2944
v. Hubbuck, 13 Q. B. Div. 275 4893
v. Launderfield, 9 Mod. 287 545
v. Litchfield Corp., 13 Sim. 547 2547
v. Liverpool Corp., 1 Myl. & C. 171 2547
v. Looker, 111 Mich. 498 2739
v. Lowrey, 199 U. S. 233 2763
v. Merrimack Manufacturing Co., 14 Gray (Mass.) 586 3873
v. Middleton, 2 Ves. Sr. 327 1741
v. New York &c. R. Co., 198 Mass. 413 542
v. Nichol, 16 Ves. 338 2534
v. Norwich Corp., 16 Sim. 225 2547
v. Poole Corp., 4 Myl. & C. 17 2547
v. Preferred Mercantile Co., 187 Mass. 516 697
v. Salem, 103 Mass. 138 3563
v. Sheffield Gas &c. Co., 3 De G. M. & G. 304 2532
v. Shrewsbury Bridge Co., L. R. 21 Ch. Div. 752 2565
v. Supreme Council A. L. H., 196 Mass 151 217, 1985
v. Williams, 140 Mass. 329 3878
Attorney-General of Prince of Wales v. Bristol Water-works Co., 10 Exch. 884 2735
Attrill v. Patterson, 58 Md. 226 461
Attwood v. Small, 1 M. & R. 246 89
Atwater v. A. G. Edwards &c. Brokerage Co., 147 Mo. App. 436 1000, 1094
v. Clancy, 107 Mass, 369 1631, 1797, 5000
v. Farthing, 118 N. Car. 388 1491, 3983
v. Hough, 29 Conn. 508 1293, 1294
v. Manville, 106 Wis. 64 996, 1006
v. Schenck, 9 Wis. 160 172
v. Stromberg, 75 Minn. 277 244
v. Townsend, 4 Conn. 47 1137
Atwell v. Jenkins, 163 Mass. 362 269, 383
v. Miller, 11 Md. 348 1640
v. Zeluff, 26 Mich. 118 1387
Atwood v. Armstrong, 102 App. Div. (N. Y.) 601 52
v. Buckingham, 78 Conn. 423 2721
v. Chapman, 68 Maine 38 80, 84
v. Charlton, 21 R. I. 568 4731
v. Clark, 2 Maine 249 1550
v. Cobb, 16 Pick. (Mass.) 227 170, 176, 1303, 1507, 1508, 1520, 1628, 3713
v. Cornwall, 25 Mich. 142 1935
v. Fisk, 101 Mass. 363 715, 1069, 2415, 2440, 4076
v. Gillett, 2 Doug. (Mich.) 206 4951, 4954
v. Griffin, 2 Car. & P. 368 3373
v. Lucas, 53 Maine 508 5079
v. Mohler, 108 Ill. App. 416 3335
v. Norton, 27 Barb. (N. Y.) 638 2141
v. Rose, (Okla.) 26
v. Scott, 99 Mass. 177 1936
v. Sellar, 4 Q. B. D. 342 4514
v. Shenandoah Val. R. Co., 85 Va. 966 3581
v. Walker, 179 Mass. 514 1145, 2162
v. Weeden, 12 R. I. 293 1014, 1015
v. York, 4 N. H. 50 2945, 2952
Atwood's Admr. v. Fox, 30 Mo. 499 1281
Aubel v. Ealer, 2 Bin. (Pa.) 582 2979
Aubert v. Gray, 3 B. & S. 163 4485
v. Maze, 2 Bos. & P. 371 664, 676, 1015, 4912
v. Walsh, 3 Taunt. 277 1019
Aubuchon v. Bender. 44 Mo. 560 207
Auburn Academy v. Strong, 1 Hopkins Ch. (N. Y.) 278 583
Auburn Bolt &c. Works v. Shultz, 143 Pa. St. 256 1880
Auburn Congregational Church v. Walker, 124 Mass. 69 4618
Auburn Nat. Bank v. Lewis, 75 N. Y. 516 985
Auchampaugh v. Schmidt, 70 Iowa 642 1498
Audas v. Nelson, 64 Barb. (N. Y.) 362 235
Audenried v. Bettley, 8 Allen (Mass.) 302 461
v. Mercantile Mut. Ins. Co., 60 N. Y. 482 4451, 4454
Auditor v. Ballard, 9 Bush (Ky.) 572 51
v. Halbert, 78 Ky. 577 2657
Auditor General v. Bishop, 161 Mich. 117 2746
v. Stoddard, 147 Mich. 329 3675
Audubon Bldg. Co. v. Andrews, 187 Fed. 254 3611
Auer v. Mathews, 129 Wis. 143 2290
Auerbach v. LeSueur Mill Co., 28 Minn. 291 574, 3386
v. New York Cent. R. Co., 89 N. Y. 281 3320, 3321
v. Pritchett, 58 Ala. 451 3377
v. Rogin, 40 Misc. (N. Y.) 695 3982
Auge v. Darlington, 185 Pa. St. 111 459
Augenrite's Appeal, 89 Pa. St. 114 154
Aughey v. Windrem, 137 Iowa 315 711, 751

[Vols. 1, §§ 1–637; 2, §§ 645–1846; 3, §§ 1855–2807; 4, §§ 2830–3919; 5, §§ 3930–5117.]

August v. O'Brien, 50 App. Div. (N. Y.) 626 2191
Augusta v. Sweeney, 44, Ga. 463 2750
Augusta Bank v. Augusta, 49 Maine 507 2732, 3587
v. Hamblet, 35 Maine 491 1579
Augusta Ins. &c. Co. v. Abbott, 12 Md. 348 126, 4428, 4441, 4454
Augusta Insurance & Banking Co. v. Morton, 3 La. Ann. 417 430
Augusta Nat. Bank v. Beard's Exr., 100 Va. 687 404
Augusta Southern R. Co. v. Smith &c. Co., 106 Ga. 864 1988
Augusta Steam Laundry Co. v. Debow, 98 Maine 496 2127, 2521
Augusta &c. R. Co. v. Kittel, 52 Fed. 63 559
Augustine v. McDowell, 120 Iowa 401 4779, 5015, 5019
v. M. E. Society, 79 Ill. App. 452, 33, 34, 227, 228
Augner v. Mayor, 14 App. Div. (N. Y.) 461 1357
Auld v. Butcher, 2 Kans. 135 2732
v. Butcher, 22 Kans. 400 2661
Aull v. Lee, 61 Mo. 160 4620
Aull Sav. Bank v. Aull, 80 Mo. 199 247
Aulman v. Aulman, 71 Iowa 124 4679
Ault v. Dustin, 100 Tenn. 366 2034, 5081
Aultman v. Falkum, 51 Minn. 562 5000
v. Hawk, 4 Nebr. 582 (Unof.) 1621
v. Henderson, 32 Ill. App. 331 1587
v. Kennedy, 33 Minn. 339 213
v. Mallory, 5 Nebr. 178 5032
v. Olsen, 43 Minn. 409 1594
v. Olson, 34 Minn. 450 101
v. Shelton, 90 Iowa 288 4925
v. Stout, 15 Nebr. 586 5112
v. Theirer, 34 Iowa 272 5020
v. Waddle, 40 Kans. 195 732
Aultman & Taylor Co. v. Hefner, 67 Tex. 54 2267
v. Hetherington, 42 Wis. 622 5113
Aultman & Taylor Machinery Co. v. Kennedy, 114 Iowa 444 1151, 1157, 1159, 1160
Aultman Co. v. McDonough, 110 Wis. 263 459, 5113
Aultman, Miller &c. Co. v. Hunter, 82 Mo. App. 632 5009
v. Nilson, 112 Iowa 634 57, 1335
Aultman Taylor & Co. v. Obermeyer, 6 Nebr. 260 413
Aultman Thresh. &c. Co. v. Knoll, 71 Kans. 109 459
Aultman &c. Co. v. Hunter, 82 Mo. App. 632 129
v. Mead, 109 Ky. 583 5114
Aurand v. Wilt, 9 Pa. St. 54 1272
Aurentz v. Porter, 56 Pa. St. 115 3107
Auriol v. Thomas, 2 T. R. 52 978, 1771
Aurora v. Elgin &c. Tract. Co., 227 Ill. 485 571, 588
v. West, 22 Ind. 88 618, 3405, 3509
Aurora Agricultural & Horticultural Soc. v. Paddock, 80 Ill. 263 546, 561, 4670
Aurora Bank v. Oliver, 62 Mo. App. 390 483
Aurora Fire Ins. Co. v. Eddy, 55 Ill. 213 4116, 4263
v. Johnson, 46 Ind. 315 4310
Aurora F. & M. Ins. Co. v. Kranich, 36 Mich. 289 4288
Aurora Water Co. v. Aurora City, 129 Mo. 540 612
Ausplund v. Aetna Indemnity Co., 47 Ore. 10 4000, 4006
Austedt v. Sutter, 30 Ill. 164 3390
Austell v. Humphries, 99 Ga. 408 1421
Austen v. Craven, 4 Taunt. 644 5015
Austill v. Crawford, 7 Ala. 335 1671
Austin v. Austin, 9 Vt. 420 2043, 4646
Austin v. Austin, 47 Vt. 311 3692
v. Austin City Cemetery Assn., 96 Tex. 384 233
v. Bainter, 50 Ill. 308 236
v. Bartholomew, 107 Fed. 349 605
v. Bostwick, 9 Conn. 496 2670
v. Bridges, 21 Ky. 694 157
v. Burbank, 2 Day (Conn.) 474 4735
v. Cahill, 99 Tex. 172 2763
v. Charleston Female Seminary, 8 Metc. (Mass.) 196 335
v. Clark, 8 W. Va. 236 2967
v. Cogeshall, 12 R. I. 329 2571
v. Colony Tp., 51 Iowa 102 616, 637
v. Davis, 128 Ind. 472 212, 271, 422, 1255, 1324
v. Dolbee, 101 Mich. 292 3856, 3857
v. Dorwin, 21 Vt. 38 3404, 3969
v. Downer, 25 Vt. 558 4625
v. Drewe, 4 Camp. 360 4216
v. Drewe, 6 Taunt. 436 4216
v. First Nat. Bank, 100 Mich. 613 4625
v. Gulf, Colorado & Santa Fe R. Co., 45 Tex. 234 3568
v. Hall, 13 Johns. (N. Y.) 286 2065, 2081
v. Imus, 23 Vt. 286 1182
v. Kahn, 1 White & W. Civ. Cas. (Tex.) § 1049 297
v. Keating, 3 W. R. 288 3697
v. Kinsman, 13 Rich. Eq. (S. Car.) 259 1661
v. Manchester &c. R. Co., 10 C. B. 454 772, 3208
v. Miller, 74 N. Car. 274 3081
v. Munro, 47 N. Y. 360 513
v. Murray, 16 Pick. (Mass.) 121 2727, 2779
v. Nalle, 85 Tex. 520 3567
v. Neil, 62 N. J. L. 462 478
v. Richardson, 1 Grat. (Va.) 310 3491
v. Rutland R. Co., 45 Vt. 215 3862
v. Sawyer, 9 Cow. (N. Y.) 39 1260, 1628
v. Seligman, 21 Blatchf. (U. S.) 506 1421
v. Shaw, 10 Allen (Mass.) 552 3846, 4730
v. Snow's Lessee, 2 Dall. (U. S.) 157 2967, 2978
v. Smith, 39 Maine 203 217
v. Southern Home B. Assn., 122 Ga. 439 1941
v. Sprague Mfg. Co., 14 R. I. 464 4605, 4679
v. Thomson, 45 N. H. 113 487, 4582
v. Thorp, 30 Iowa 376 1929
v. Townes, 10 Tex. 24 1986
v. Vanderbilt, 48 Ore. 206 3046
v. Wacks, 30 Minn. 335 1558, 2316, 2335
v. Welch, 31 Tex. Civ. App. 526 1814
v. White, Dallam Dig. (Tex.) 434 2731
v. Wheeler, 16 Vt. 95 3701
v. Williams, 2 Ohio 61 1796, 4877
Austin City Water Co. v. Capital Ice Co., 1 White & W. Civ. Cas. Ct. App. (Tex.) § 1132 2129
Austin Mfg. Co. v. Decker, 109 Iowa 277 87
Austin Rapid Transit R. Co. v. Groethe (Tex. Civ. App.), 31 S. W. 197 2790
Austin Real Estate Co. v. Bohn, 87 Tex. 582 235
Austin &c. R. Co. v. Swisher, 1 White & W. Civ. Cas. Ct. App. (Tex.) § 75 213
Australian Auxiliary Steam Clipper Co. v. Mounsey, 4 K. & J. 733 4671
Australian &c. Mail Steam Nav. Co. v. Marzetti, 11 Ex. 228 544
Austrian v. Dean, 23 Minn. 62 1817
v. Springer, 94 Mich. 343 454, 1302, 1698, 5108

[Vols. 1, §§ 1–637; 2, §§ 645–1846; 3, §§ 1855–2807; 4, §§ 2830–3919; 5, §§ 3930–5117.]

Auten v. Ellingwood, 51 How. Pr. (N. Y.) 359 4890
Authors & Newspapers Assn. v. O'Gorman Co., 147 Fed. 616 835
Auto &c. Mfg. Co. v. Merchants' Nat. Bank, 116 Md. 179 1715, 1753, 1792
Auxer v. Llewellyn, 142 Ill. App. 265 1019, 1104
Auxier v. Taylor, 102 Iowa 673 1969, 1972
Avakian v. Avakian, 69 N. J. Eq. 89 161
Aveline v. Whisson, 4 M. & G. 801 1210
Avendano v. Arthur, 30 La. Ann. 316 63
Averbeck v. Hall, 14 Bush (Ky.) 505 715, 723
Averell v. Barber, 24 App. Div. (N. Y.) 53 506
Averett v. Booker, 15 Grat. (Va.) 163 247
v. Lipscombe, 76 Va. 404 1882
Averill v. Buckingham, 36 Conn. 359 2963, 2982
v. Hodge, 12 Conn. 424 4, 34, 35, 44, 5043
v. Loucks, 6 Barb. (N. Y.) 19 4890
v. Loucks, 6 Barb. (N. Y.) 470 4669, 4929, 4935
v. Sawyer, 62 Conn. 560 215, 1635, 4549
v. Southern R. Co., 75 Fed. 736 578
v. Taylor, 8 N. Y. 44 4550
v. Wood, 78 Mich. 342 2058
Avery v. Bowden, 5 El. & Bl. 714 2026, 2032
v. Bushnell, 123 Mass. 349 1522
v. Craig, 173 Mass. 153 4952
v. Dickson (Tex. Civ. App.), 49 S. W. 662 88, 1592
v. Dougherty, 102 Ind. 443 4560
v. Everett, 110 N. Y. 317 266, 3835
v. Fisher, 28 Hun (N. Y.) 508 308
v. Hackley, 20 Wall. (U. S.) 407 3781
v. Halsey, 14 Pick. (Mass.) 174 655
v. Hunton, 23 Tex. Civ. App. 353 2375
v. Latimer, 14 Ohio 542 198, 3432
v. Layton, 119 Pa. St. 604 148, 3501
v. McClure, 94 Miss. 172 3, 1400
v. Miller, 86 Ala. 495 1641
v. Miller, 81 Mich. 85 2657
v. New York Central &c. R. Co., 106 N. Y. 142 2534, 2535, 3874
v. Popper, 92 Tex. 337 1444
v. Rowell, 59 Wis. 82 3935, 3940
v. Stewart, 2 Conn. 69 1976, 5057
v. Stewart, 60 Tex. 154 2613
v. Vansickle, 35 Ohio St. 270 395
v. Willson, 81 N. Y. 341 5048
Avery Mfg. Co. v. Leathers, 130 Mo. App. 202 4806, 4807
Avinger v. South Carolina R. Co., 29 S. Car. 265 2165, 2175, 2563
Avitt v. Smith, 120 N. Car. 392 1367
Avritt v. Russell, 22 Ky. L. 752 4892
Avondale Land Co. v. Shook, 170 Ala. 379 2733, 2739
Awalt v. Eutaw Building Assn., 34 Md. 435 1383
Axtel v. Chase, 77 Ind. 74 2255, 2450, 2462
Axtell, In re, 95 Mich. 244 2424, 2491
v. Chase, 83 Ind. 546 2378
Aycock v. Doty, 1 Tex. App. Civ. Cas. § 221 2979, 2980
v. Martin, 37 Ga. 124 684, 685, 2732
Aydlett v. Brown, 153 N. Car. 334 2077
v. Pendleton, 114 N. Car. 1 4563
Ayer v. Ashmead, 31 Conn. 447 2064, 2077, 2082
v. Bartlett, 9 Pick. (Mass.) 156 2201
v. Emery, 14 Allen (Mass.) 67 3874
v. Hawkins, 19 Vt. 26 1940
v. Hutchins, 4 Mass. 370 1641
v. Philadelphia & Boston Face Brick Co., 157 Mass. 57 4707
v. Tilden, 15 Gray (Mass.) 178 965
Ayer v. Warren, 47 Maine 217 271
v. Younker, 10 Colo. App. 27 1016
Ayer's Appeal, In re, 28 Pa. St. 179 1413
Ayers v. Burns, 87 Ind. 245 295, 301, 304
v. Chicago &c. R. Co., 52 Iowa 478 216
v. Dorsey Produce Co., 101 Iowa 141 3136
v. French, 41 Conn. 142 72
v. Hays, 60 Ind. 452 4735
v. Metcalf, 39 Ill. 307 1782
v. Short, 142 Mich. 501 2325
v. Watson, 113 U. S. 594 3858
Ayerst v. Jenkins, L. R. 16 Eq. 275 1069
Aylesford v. Morris, L. R. 8 Ch. 484 160
Aylett v. Ashton, 1 Myl. & C. 105 399
Aylett's Exr. v. King, 11 Leigh (Va.) 486 2642
Ayliffe v. Tracy, 2 P. Wms. 65 1250
Aylward v. Kearney, 2 Ball & B. 463 150
Aymar v. Beers, 7 Cow. (N. Y.) 705 34, 5043
v. Bill, 5 Johns. Ch. (N. Y.) 570 4726
v. Sheldon, 12 Wend. (N. Y.) 439 1178, 1179, 1180
Aynsley v. Glover, L. R. 10 Ch. 283 2535
Aynsworth, Ex parte, 4 Ves. 678 981
Ayrault v. Pacific Bank, 1 Abb. Pr. (N. S.) (N. Y.) 381 2212
v. Pacific Bank, 47 N. Y. 570 1765
Ayres v. Blevins, 28 Ind. App. 101 83
v. Carver, 17 How. (U. S.) 591 2389
v. Chicago & N. W. R. Co., 71 Wis. 372 3172
v. Chicago &c. R. Co., 52 Iowa 478 215, 216, 1811
v. Dorsey, 101 Iowa 141 5023
v. French, 41 Conn. 142 88
v. Harness, 1 Ohio 368 4634
v. Hartford Fire Ins. Co., 17 Iowa 176 4060, 4178
v. Jack, 7 Utah 249 1275
v. Mitchell, 3 Sm. & M. (Miss.) 683 2430
v. Morris & Essex R. Co., 5 Dutch. (N. J.) 393 3279
v. Probasco, 14 Kans. 175 4634
v. Randall, 108 Ind. 595 4718
v. Robins, 30 Grat. (Va.) 105 2278, 2341
v. Western R. Corp., 14 Blatch. (U. S.) 9 3211
Azbill v. Azbill, 92 Ky. 154 406
v. Wathen (Ky.), 115 S. W. 756 4905
Azeman v. Casella, L. R. 2 C. P. 431 5115

B

Baals v. Stewart, 109 Ind. 371 5032
Baars v. Laketon Tp., 163 Mich. 665 708
Baasen v. Baehr, 7 Wis. 516 3719
Babb v. Mosby, 7 Lea (Tenn.) 105 4906, 4912, 4952
v. Reed, 5 Rawle (Pa.) 151 487
v. Sullivan, 43 S. Car. 436 2641
Babcock v. Bonnell, 80 N. Y. 244 2083
v. Case, 61 Pa. St. 427 72, 128, 5114
v. Chase, 92 Hun (N. Y.) 264 242
v. Clear, 63 Hun (N. Y.) 628 2031
v. Deford, 14 Kans. 408 455
v. Farwell, 245 Ill. 14 1486, 2040
v. Farwell, 146 Ill. App. 307 1476
v. Goodrich, 3 How. Pr. (N. S.) (N. Y.) 52 1903
v. Hawkins, 23 Vt. 561 2072, 2074
v. Kuntzsch, 85 Hun (N. Y.) 615 1989
v. Lake Shore &c. R. Co., 49 N. Y. 491 3224
v. Lawson, 4 Q. B. Div. 394 19, 3035, 5034
v. Lewis, 52 Tex. Civ. App. 8 2302, 2334
v. May, 4 Ohio 334 1705, 1706, 1713

[Vols. 1, §§ 1–637; 2, §§ 645–1846; 3, §§ 1855–2807; 4, §§ 2830–3919; 5, §§ 3930–5117.]

Babcock v. Montgomery County Mut. Ins. Co., 6 Barb. (N. Y.) 637 4216
v. Montgomery &c. Ins. Co., 4 N. Y. 326 4228
v. Morse, 19 Barb. (N. Y.) 140 4645
v. Peoples Sav. Bank, 118 Ind. 212 3102
v. Read, 99 N. Y. 609 488, 1262
v. Scoville, 56 Ill. 461 4574
v. Terry, 97 Mass. 482 654, 655, 3998
v. Thompson, 3 Pick. (Mass.) 446 92
v. Trice, 18 Ill. 420 5007
v. Utter, 32 How. Pr. 439 1267
v. Wilson, 17 Maine 372 231
v. Wyman, 19 How. (U. S.) 289 2660
Babcock & Wilson Co. v. Moore, 62 Md. 161 1871
Babcock Co. v. Williams, 75 Minn. 147 5022
Babin v. Winchester, 7 La. 460 2264
Baby v. Davenport, 2 U. C. Q. B. 65 2952
v. Davenport, 3 U. C. Q. B. 54 2944
Baca v. Barrier, 2 N. Mex. 131 2095, 3699
Bach v. Levy, 101 N. Y. 511 5005
v. Mullin, 34 N. J. L. 343 176
v. Tuch, 126 N. Y. 53 2429, 5090
v. Twogood, 18 La. 414 1445
Bachant v. Boston & M. R. Co., 187 Mass. 392 1732, 1734, 3262, 3267, 3268, 3270, 3272
Bacharach v. Chester Freight Line, 133 Pa. St. 414 1419, 3254
Bachelder v. Fiske, 17 Mass. 464 1491, 3983
v. Wallace, 1 Wash. Ter. 107 2952, 2954, 2959
Bachellor v. Priest, 12 Pick. (Mass.) 399 2005, 3468
v. State, 10 Tex. 258 1011
Bachman v. Roller, 9 Baxt. (Tenn.) 409 212, 2670
Bachmeyer v. Mutual Reserve Fund Life Assn., 82 Wis. 255 4300, 4371
Bachrach v. Bachrach, 111 Va. 232 4651, 4655
v. Jewish Foster Home, 185 Fed. 847 2650
Bachurst v. Clinkard, 1 Show. 173 4891
Bacigalupi v. Phœnix Bldg. & Const. Co., 14 Cal. App. 632 3707, 3722, 3977, 3987
Back v. New York Bldg. Loan Banking Co., 85 N. Y. S. 323 3722
v. Smith, 56 W. Va. 47 5023
Backenstoss v. Stahler's Admrs., 33 Pa. St. 251 1260, 1628
Backentoss v. Speicher, 31 Pa. St. 324 88
Backes v. Schlick, 82 Nebr. 289 5092, 5096
Backhaus v. Buells, 43 Ore. 558 457, 4750, 4843
v. Chicago & N. W. R. Co., 92 Wis. 393 3268
Backhouse v. Bonomi, 9 H. L. Cas. 503 3018
v. Hall, 6 B. & S. 507 4876
Backman v. Jenks, 55 Barb. (N. Y.) 468 1153
v. Reigart, 3 Pen. & W. (Pa.) 270 2949
v. Wright, 27 Vt. 187 1940, 1945
Backus v. Archer, 109 Mich. 666 3542, 3979
v. Coyne, 35 Mich. 5 2940
v. Detroit, 49 Mich. 110 3861
v. Lebanon, 11 N. H. 19 263, 2733, 2736
v. Spaulding, 116 Mass. 418 231, 244, 3401, 3402
v. Sternberg, 59 Minn. 403 4586
Backus' Admrs. v. McCoy, 3 Ohio 211 2251, 2258, 2264
Backus Oil Co. v. Backus Oil &c. Grease Co., 8 Ohio Dec. 93 2552
Bacon v. Bates, 53 Vt. 30 3413
v. Bicknell, 17 Wis. 523 3393
v. Boston & M. R. Co., 83 Vt. 421 2725
v. Brown, 9 Conn. 334 4585
v. Brown, 19 Conn. 29 4625, 4650, 4651
v. Brown, 1 Bibb (Ky.) 334 1940
v. Callender, 6 Mass. 303 2768
v. Charlton, 7 Cush. (Mass.) 581 1974
v. Chase, 83 Iowa 521 2651
v. Clyne, 70 Mich. 183 4144
v. Cobb, 45 Ill. 47 1866, 2105, 3703
v. Combes, 32 Misc. (N. Y.) 704 2233
v. Cottrell, 13 Gil. (Minn.) 183 4621
v. Crandon, 15 Pick. (Mass.) 79 2947
v. Davis, 9 Cal. App. 83 1413, 1415
v. Eccles, 43 Wis. 227 1334
v. Frisbie, 15 Hun (N. Y.) 26 89
v. Goodnow, 59 N. H. 415 4726
v. Hanna, 137 N. Y. 379 3465
v. Harris, 15 R. I. 599 3450
v. Hooker, 177 Mass. 335 2015, 4767
v. Hunt, 72 Vt. 98 1161, 1162
v. Iowa Savings & Loan Assn., 121 Iowa 449 961
v. Johnson, 56 Mich. 182 453, 459
v. Kimmel, 14 Mich. 201 4845
v. Lee, 4 Iowa 490 965
v. Leslie, 50 Kans. 494 1309, 1310
v. Marshall, 37 Iowa 581 2205
v. Michigan Cent. R. Co., 66 Mich. 166 2699
v. New England Order of Protection, 123 Fed. 152 4375
v. Pullman Co., 159 Fed. 1 3330
v. Smith, 2 La. Ann. 441 1959
v. Texas, 163 U. S. 207 2719
v. The Poconoket, 70 Fed. 640 1631
v. United States Mut. Acc. Assn., 123 N. Y. 304 4388, 4394
v. Wilber, 1 Cow. (N. Y.) 117 2965
Bacot v. Fessenden, 130 App. Div. (N. Y.) 819 1992
v. Parnell, 2 Bailey (S. Car.) 424 3081
v. Phœnix Ins. Co., 96 Miss. 223 1359, 1416, 4255, 4343
Badart v. Foulon, 80 Md. 579 1662, 1983
Badders v. Davis, 88 Ala. 367 2954, 3681, 3701, 3706, 3742
Bade v. Feay, 63 W. Va. 166, 149, 154, 156, 157
Badeley v. Consolidated Bank, L. R. 38 Ch. Div. 238 480, 481, 1458
Baden v. State, 1 Gill (Md.) 165 1441
Badenfeld v. Massachusetts &c. Acc. Assn., 154 Mass. 77 4318
Bader v. Chicago Mill & Lumber Co., 134 Mo. App. 135 1542
v. New York, 51 Misc. (N. Y.) 358 3690, 3732
Badger v. American &c. Ins. Co., 103 Mass. 244 3583, 4046
v. Badger, 2 Wall. (U. S.) 87 26, 40, 2648
v. Batavia Paper Mfg. Co., 70 Ill. 302 4776, 4823, 4866
v. Boardman, 16 Gray (Mass.) 559 3880
v. Gilmore, 33 N. H. 361 1994
v. Glens Falls Ins. Co., 49 Wis. 389 4305
v. Kerber, 61 Ill. 328 1884, 3709, 3730
v. Ocean Ins. Co., 23 Pick. (Mass.) 347 4510
v. Phinney, 15 Mass. 359 303, 349, 352, 353, 4665
v. Williams, 1 D. Chip. (Vt.) 137 1077
Badger Brass Mfg. Co. v. Daly, 137 Wis. 601 2700
Badgett v. Frick, 28 S. Car. 176 2492

[Vols. 1, §§ 1–637; 2, §§ 645–1846; 3, §§ 1855–2807; 4, §§ 2830–3919; 5, §§ 3930–5117.]

Badische Anilin &c. Fabrik v. Schott, (1892) 3 Ch. 447 810
Badlam v. Tucker, 1 Pick. (Mass.) 284 1901, 3515
v. Tucker, 1 Pick. (Mass.) 389 1335, 3033, 3050, 4813, 4845
Bad River Lumbering &c. Co. v. Kaiser, 82 Wis. 166 1583
Baeder v. Barton, 11 Wkly. N. Cas. 165 212
v. Carnie, 44 N. J. L. 208 2102, 3699
Baehr v. Clark, 83 Iowa 313 5031
v. Downey, 133 Mich. 163 3117, 3120, 3121
v. Wolf, 59 Ill. 470 162, 1098, 1102
Baer v. Glaser, 90 Mo. App. 289 1723
v. Mobile &c. Co., 159 Ala. 491 5007, 5110
v. Terry, 105 La. 479 431, 1133
v. Whittaker, 57 Ark. 151 4781
v. Williams, 75 N. J. L. 30 1781
Baer's Appeal, 127 Pa. St. 360 1628
Baer's Sons Grocer Co. v. Cutting Fruit Packing Co., 42 W. Va. 359 1583
Baerenklau v. Peerless Realty Co. (N. J. Eq.), 83 Atl. 375 2160
Bagby v. Rivers, 87 Md. 400 2552
v. Walker, 78 Md. 239 1298
Baggalay v. Borthwick, 10 C. B. (N. S.) 61 2979
Baggett v. McCormack, 73 Miss. 552 2996
v. Trulock, 77 Ga. 369 970
Bagley v. Buzzell, 19 Maine 88 3410
v. Clarke, 20 N. Y. Super. Ct. 94 3963
v. Cleveland Rolling-Mill Co., 21 Fed. 159 5005, 5117
v. Findlay, 82 Ill. 524 5081, 5090
v. Fletcher, 44 Ark. 153 345, 3812, 3815
v. Humphries, 11 Grant. Ch. (U. C.) 118 2944
v. Moulton, 42 Vt. 184 205, 3936
v. Peddie, 5 Sandf. (N. Y.) 192 2126, 3766, 3767
v. Peddie, 16 N. Y. 469 1559
v. Smith, 10 N. Y. 489 2140, 2204, 4952
v. State, 1 Humph. (Tenn.) 486 1011
Bagnall v. Davies, 140 Mass. 76 3878
v. Villar, L. R. 12 Ch. Div. 812 2542, 4708
Bagnell v. Walker, 65 Ark. 325 1929
Bagnole v. Madden, 76 N. J. L. 255 212
Bagott v. Mullen, 32 Ind. 332 3984
Bagshaw v. Eastern Union R. Co., 7 Hare 114 560, 2547, 2558
v. Seymour, 18 C. B. 903 78
Baham v. Bach, 13 La. 287 58
Bahmann v. Stoner, 59 Ohio St. 497 1973
Bahrenburg v. Conrad Schopp Fruit Co., 128 Mo. App. 526 1964
Baile v. St. Joseph &c. Ins. Co., 73 Mo. 371 1654, 2323
Bailey v. Adams, 14 Wend. (N. Y.) 201 3092
v. Aetna Ins. Co., 77 Wis. 336 4322, 4324
v. Agawam National Bank, 190 Mass. 20 2534
v. American Central Ins. Co., 4 McCrary (U. S.) 221 113, 4260
v. Austrian, 19 Gil. (Minn.) 465 100, 231
v. Bailey, 115 Ill. 551 4655
v. Barnberger, 11 B. Mon. (Ky.) 113 315, 336, 349, 352
v. Bensley, 87 Ill. 556 1697, 1710, 1772
v. Bishop, 152 N. Car. 383 1381
v. Bodenham, 16 C. B. (N. S.) 288 1767
v. Brown, 9 Ohio Cir. Ct. 455 3702
v. Buchanan County, 115 N. Y. 297 1967
Bailey v. Buchanan County, 8 N. Y. St. 145 3588
v. Buck, 11 Vt. 252 1073
v. Bussing, 28 Conn. 455 1393, 1394, 1490
v. Clark, 6 Pick. (Mass.) 372 4925
v. Clay, 4 Rand. (Va.) 346 1584
v. Colby, 34 N. H. 29 3078
v. Collins, 59 N. H. 459 2521
v. Crim, 9 Biss. (U. S.) 95 3919
v. Cromwell, 3 Scam. (Ill.) 71 1522
v. Day, 26 Maine 88 2076
v. Debrepignet, L. R. 4 Q. B. 180 2038
v. Devine, 123 Ga. 653 146, 148, 1178
v. Dilworth, 10 Sm. & M. (Miss.) 404 2944
v. Ferguson, 39 Ill. App. 91 1270
v. Fox, 78 Cal. 389 2449
v. Frazier (Ore.), 124 Pac. 643 4702
v. Galbreath, 100 Tenn. 599 463
v. Gibbs, 9 Mo. 45 1381
v. Gilliland, 2 Kans. App. 558 4635, 4725
v. Glover, 21 Wall. (U. S.) 342 2667
v. Godfrey, 54 Ill. 507 2191, 2201, 4824, 4836
v. Goshen, 32 Conn. 546 144
v. Gould, Walk. Ch. (Mich.) 478 4726
v. Hannibal & St. Joseph R. Co., 17 Wall. (U. S.) 96 1522
v. Harris, 8 Iowa 331 1329
v. Harris, 19 Tex. 108 503
v. Hope Ins. Co., 56 Maine 474 44
v. Jordan, 32 Ala. 50 72, 88
v. Kansas Mfg. Co., 32 Kans. 73 4773
v. Kraus, 39 Misc. (N. Y.) 845 1994
v. Lay, 18 Colo. 405 1578, 1583
v. Leishman, 32 Utah 123 1320, 1321
v. Lloyd, 5 Russ. 330 3847
v. McConnell, 12 Ky. L. 473 3858
v. Magwire, 22 Wall. (U. S.) 215 2757
v. Master Plumbers' Assn., 103 Tenn. 99 896, 898, 916
v. Miller, 45 Ind. App. 475 3930
v. New York, 3 Hill (N. Y.) 531 2762
v. Ogden, 3 Johns. (N. Y.) 399 1302, 1335
v. Pardridge, 134 Ill. 188 459
v. Paulina, 69 Iowa 463 1381
v. Pearson, 29 N. H. 77 404, 411
v. Philadelphia, 167 Pa. St. 569 211
v. Phillips, 159 Fed. 535 649, 1026
v. Platte-Denver Canal Milling Co., 12 Colo. 230 3833
v. Power Street Methodist Episcopal Church, 6 R. I. 491 2740
v. Richardson, 66 Cal. 416 1448, 4574
v. Ricketts, 4 Ind. 488 5042
v. Rutjes, 86 N. Car. 517 213, 1365, 3640
v. Scott, 13 Wis. 618 2259, 2262
v. Seymour, 42 S. Car. 322 426
v. Sibley &c. Co. (Mich.), 129 N. W. 17 713
v. Simpson, 57 Ga. 523 2595
v. Smith, 14 Ohio St. 396 973
v. Smock, 61 Mo. 213 89
v. South Carolina Ins. Co., 3 Brev. (S. Car.) 354 4491
v. State, 56 Miss. 637 2750
v. Stetson, 1 La. Ann. 332 3720
v. Stevens, 11 Utah 175 2584
v. Stewart, 3 Watts & S. (Pa.) 560 2947
v. Taylor, 11 Conn. 531 2019
v. Teackle, Wythe (Va.) Orig. Ed. 8, (2d ed.) 173 2662
v. Tompkins, 127 Mich. 74 620, 3372
v. Warden, 20 Johns. (N. Y.) 129 3532
v. Weed, 36 App. Div. (N. Y.) 611 488
v. Wells, 8 Wis. 141 1448, 4573
v. Western Union Tel. Co., 150 N. Car. 316 2188

[Vols. 1, §§ 1–637; 2, §§ 645–1846; 3, §§ 1855–2807; 4, §§ 2830–3919; 5, §§ 3930–5117.]

Bailey v. White, 3 Ala. 330 4556
v. Winn, 101 Mo. 649 4735
v. Wood, 114 Ky. 27 3418
v. Woods, 17 N. H. 365 1607, 3675
Bailie v. Augusta Sav. Bank, 95 Ga. 277 1409
v. Carolina &c. Loan Assn., 100 Ga. 20 510a
Baillard v. Rowan, 21 Misc. (N. Y.) 324 240
Bailor v. Daly, 7 Mackey (D. C.) 175 2456
Baily v. Baily, 44 Pa. St. 274 425
v. Croft, 4 Taunt. 611 3936
v. Curling, 20 L. J. Q. B. 235 2965
v. De Crespigny, L. R. 4 Q. B. 180 226, 1892, 1901
v. Gentry, 1 Mo. 164 2732
v. Merrell, 3 Bulst. 94 77
Baily's Case, L. R. 5 Eq. 428 34
Bain v. Buff's Admr., 76 Va. 371 394, 399
v. Fothergill, L. R. 6 Exch. 59 2131
v. Lyle, 68 Pa. St. 60 3515
v. McDonald, 111 Ala. 269 1278, 4551
v. Williams, 10 Sm. & M. (Miss.) 113 1940
v. Wilson, 10 Ohio St. 14 3386
v. Withey, 107 Ala. 223 84
Bainbridge v. Blair, 3 Beav. 421 508
v. Browne, L. R. 18 Ch. Div. 188 74
v. Nielson, 10 East 329 4513
v. Pickering, 2 W. Bl. 1325 301
v. Wade, 20 L. J. Q. B. 7 1660
Baines v. Ewing, L. R. 1 Ex. 320 3614
v. Geary, 35 Ch. Div. 154 249, 822
v. Jevons, 7 Car. & P. 288 1335
Bains v. Perry, 1 Lea (Tenn.) 37 2648
Bair v. Hager, 97 App. Div. (N. Y.) 358 2660
v. Hilbert, 82 N. Y. S. 1010 212
v. Robinson, 108 Pa. St. 247 406
Baird v. Baird, 48 Colo. 506 4655
v. Baird's Heirs, 21 N. Car. 524 4906
v. Bank of Washington, 11 Serg. & R. (Pa.) 411 4672
v. Beall, 14 Ky. L. 653 106
v. Bland, 3 Munf. (Va.) 570 2662
v. Boehner, 77 Iowa 622 1073, 1076, 1077
v. Erie R. Co., 72 Misc. (N. Y.) 162 1522
v. Howard, 51 Ohio St. 57 443, 444, 445
v. Jackson, 98 Ill. 78 4688, 4689, 4690
v. Kirtland, 8 Ohio 21 4647
v. Livingston, 1 Rob. (La.) 182 2660
v. Matthews, 6 Dana (Ky.) 129 1725, 5007
v. Milliwood, 51 Ark. 548 976
v. Pratt, 148 Fed. 825 57
v. Reininghaus, 87 Iowa 167 4650, 4655
v. St. Louis &c. R. Co., 41 Fed. 592 1644
v. Sheehan, 38 App. Div. (N. Y.) 7 759, 762
v. Steadman, 39 Fla. 40 525
v. Todd, 27 Nebr. 782 633
v. Tolliver, 6 Humph. (Tenn.) 186 1559, 2126
v. United States, 96 U. S. 430 2076, 2078
v. United States, Dev. Ct. Cl. (U. S.) 89 333, 2716
v. Vines, 18 S. Dak. 52 1178
Baisch v. Oakeley, 68 Pa. St. 92 4652, 4655
Bakeman v. Pooler, 15 Wend. (N. Y.) 637 1959
Baker, In re, 51 L. J. Ch. 315 4000
Baker, In re, 23 Fed. 30 292
Baker, In re, 96 Fed. 954 1994
Baker v. Atkins, 62 Maine 205 2391
Baker v. Atlantic Coast Line R. Co., 82 S. Car. 146 3214
v. Backus' Admr., 32 Ill. 79 527
v. Bailey (Ark.), 145 S. W. 532 3113, 3121
v. Baker, 239 Ill. 82 2018, 3901
v. Baker, 139 Ill. App. 217 729
v. Baker, 28 N. J. L. 13 2056
v. Baker, 2 S. Dak. 261 1926, 4658
v. Baldwin, 1 R. I. 489 2455
v. Bank of Louisiana, 2 La. Ann. 371 4618
v. Barker, 23 Ark. 390 654
v. Bartlett, 18 Mont. 446 4618
v. Bishop Hill Colony, 45 Ill. 264 4660, 4684
v. Boston, 12 Pick. (Mass.) 184 2778, 2783
v. Boston &c. R. Co., 74 N. H. 100 3174, 3219
v. Brown, 151 N. Car. 12 4905
v. Bryan, 64 Iowa 561 1418, 3542, 3543, 3545, 3549, 3632, 3799
v. Carter, 83 Maine 132 420
v. Cauthorn, 23 Ind. App. 611 516, 518
v. Clark, 52 Mich. 22 4632
v. Collins, 9 Allen (Mass.) 253 4676
v. Corbett, 28 Iowa 317 2245
v. Cotter, 45 Maine 236 456
v. Crockett, Hardin (Ky.) (2d ed.) 396 2947, 2979
v. Cummings, 4 App. Cas. D. C. 230 74, 4905
v. Cummings, 8 App. D. C. 515 4914
v. Cummings, 169 U. S. 188 2648
v. Dening, 8 Al. & El. 94 1317
v. Dewey, 1 B. & C. 704 2063
v. Drake, 66 N. Y. 518 1685, 3060
v. Eglin, 11 Ore. 333 1412, 1414
v. Elliott, 73 Maine 392 3955
v. Farmbrough, 43 Ind. 240 2954
v. Farris, 61 Mo. 389 717
v. Fireman's &c. Ins. Co., 79 Cal. 34 4651, 4655
v. Gasque, 3 Strob. (S. Car.) 25 1960
v. German &c. Ins. Co., 124 Ind. 490 4300
v. Gillan, 68 Nebr. 368 1261
v. Glass, 6 Munf. (Va.) 212 2294
v. Gregory, 28 Ala. 544 212, 396
v. Grundy's Heirs, 1 Duv. (Ky.) 281 2644
v. Hall, 15 Iowa 277 5022
v. Hall, 158 Mass. 361 1659, 1660
v. Hallam, 103 Iowa 43 78
v. Hammett, 23 Okla. 480 1811, 1821
v. Harlan, 3 Lea (Tenn.) 505 4637
v. Haskell, 47 N. H. 479 3915
v. Hedgecock, 39 Ch. Div. 520 823
v. Higgins, 21 N. Y. 397 5048
v. Holt, 56 Wis. 100 39
v. Holtpzaffell, 4 Taunt. 45 1911
v. Home Life Ins. Co., 64 N. Y. 648 4185
v. Hooks, 6 Ga. App. 121 1902
v. Hughes, 5 Ga. App. 586 1372
v. Humphrey, 101 U. S. 494 74
v. Hunter, 16 M. & W. 672 2963, 2973
v. Hussey, 63 S. Car. 551 2301
v. Jacob, 1 Bulst. 41 235
v. Jewel Tea Co., 152 Iowa 72 402
v. Jewell, 6 Mass. 460 2100
v. Johnson, 42 N. Y. 126 1901
v. Johnson Co., 37 Iowa 186 38, 39, 41
v. Jordan, 3 Ohio St. 438 1260, 1628
v. Kansas City &c. R. Co., 91 Mo. 152 231
v. Kelly, 41 Miss. 696 3394, 3463
v. Kennett, 54 Mo. 82 304, 323, 325, 332, 337, 339
v. Lane, 82 Kans. 715 3869
v. Lauterback, 68 Md. 64 1285
v. Lee, 49 La. Ann. 874 4929

[Vols. 1, §§ 1–637; 2, §§ 645–1846; 3, §§ 1855–2807; 4, §§ 2830–3919; 5, §§ 3930–5117.]

Baker v. Leland, 9 App. Div. (N. Y.) 365 3360
v. Lexington, 21 Ky. L. 809 2720, 2755
v. Lorillard, 4 N. Y. 257 4663
v. Lovett, 6 Mass. 78 285, 287, 306, 2944
v. McAllister, 2 Wash. Ter. 48 129, 5003
v. McDonald, 74 Nebr. 595 5017
v. Manufacturers' Ins. Co., 12 Gray (Mass.) 603 4476
v. Massey, 50 Iowa 399 114
v. Mather, 25 Mich. 51 3847
v. Maxwell, 99 Ala. 558 89, 91, 2429, 2433, 2449
v. Mayo, 129 Mass. 517 4909, 4910
v. Mitchell, 105 Tenn. 610 2589
v. Moor, 63 Maine 443 513
v. Morris' Admr., 10 Leigh (Va.) 284 2643
v. Morton, 12 Wall. (U. S.) 150 145, 146, 1385
v. Mott, 78 Hun (N. Y.) 141 1611
v. Northwestern &c. Co., 36 Minn. 185 556
v. Old Nat. Bank, 86 Fed. 1006 3040
v. Owensboro Sav. Bank &c. Co., 140 Ky. 121 411
v. Packard, 112 App. Div. (N. Y.) 543 44
v. Parker, 23 Ark. 390 654
v. Pottle, 48 Minn. 479 4868
v. Pottmeyer, 75 Ind. 451 2521
v. Priebe, 59 Nebr. 597 3007
v. Redd, 44 Iowa 179 2502
v. Richardson, 6 Wkly. Rep. 663 4790, 4791
v. Roberts, 14 Ind. 552 417
v. Robinson, 63 N. Car. 191 3989
v. Rockabrand, 118 Ill. 365 89
v. Safe Deposit & Trust Co., 90 Md. 744 4912
v. Scott, 62 Ill. 86 3870
v. Scott, 29 Kans. 136 3469
v. Seahorn, 1 Swan (Tenn.) 54 80
v. Sears, 2 Kans. App. 617 2672
v. Seavey, 163 Mass. 522 4735
v. Seaward (Ore.), 127 Pac. 961 2925
v. Shephard, 30 Ga. 706 4686
v. Spaulding Bros., 71 Vt. 169 1187
v. Spencer, 47 N. Y. 562 237
v. State Ins. Co., 31 Ore. 41 4208, 4223, 4252
v. Stone, 136 Mass. 405 315, 320, 3811
v. Stonebaker, 36 Mo. 338 1141
v. Syfritt, 147 Iowa 49 413, 2325
v. Taylor, 54 Minn. 71 5030
v. Terrell, 8 Minn. 195 4731
v. Thompson, 214 Mo. 500 416
v. Thrasher, 4 Denio (N. Y.) 493 4650
v. Townshend, 7 Taunt. 422 2943, 2949, 2966
v. Vining, 30 Maine 121 1646
v. Westchester F. Ins. Co., 162 Mass. 358 4288
v. Wheaton, 5 Mass. 509 2765
v. Williamsburgh City Fire Ins. Co., 157 Fed. 280 4230
v. Wiswell, 17 Nebr. 52 1274, 2301
v. Wood, 157 U. S. 212 1461
v. Ziegler, 56 Hun (N. Y.) 405 2435
Baker & Lockwood Mfg. Co. v. Clayton, 40 Tex. Civ. App. 586 2992, 3073
v. Clayton, 46 Tex. Civ. App. 384 3000, 3075
Baker, Appeal of, 21 Pa. St. 76 4891
Baker City Mut. Irr. Co. v. Baker City, 58 Ore. 306 610, 615
Baker's Admr. v. Baker's Admr., 13 B. Mon. (Ky.) 406 2668
Baker's Appeal, In re, 120 Pa. St. 33 506
Baker's Case, L. R. 7 Ch. 115 309
Baker's Exrs. v. De Freese, 2 Tex. Civ. App. 524 2299
Baker-Whiteley Coal Co. v. Baltimore &c. R. Co., 176 Fed. 632 894
v. Baltimore &c. R. Co., 188 Fed. 405 2520
Bakhaus v. Caledonian Ins. Co., 112 Md. 676 110
Balanewsky v. Gallaher, 105 N. Y. S. 77 2341
Balch v. Arnold, 9 Wyo. 17 1841, 4707
v. Beach, 119 Wis. 77 612
v. Smith, 12 N. H. 437 314
Balcom v. O'Brien, 13 S. Dak. 425 1929
Bald v. Thompson, 17 Grant Ch. (U. C.) 154 508
Bald Eagle Valley R. Co. v. Nittany Valley R. Co., 171 Pa. 284 578, 1584
Balderston v. Nat. Ribber Co., 18 R. I. 338 3104
Baldey v. Brackenridge, 39 La. Ann. 660 4905
v. Parker, 2 B. & C. 37 1297, 1329, 1335
Baldock v. Johnson, 14 Ore. 542 114, 3829
Baldrick v. Garvey, 66 Iowa 14 366, 372
Baldridge v. Centgraf, 82 Kans. 240 2302
v. Dawson, 39 Mo. App. 527 4814
v. George, 216 Pa. 231 2302
v. Penland, 68 Tex. 441 3531
Baldwin v. American Exp. Co., 23 Ill. 197 1732, 3273
v. Baldwin, 73 Kans. 39 1273, 2302
v. Barrett, 4 Hun (N. Y.) 119 2948
v. Bellocq, 35 La. Ann. 982 2612
v. Bennett, 4 Cal. 392 2150
v. Black, 119 U. S. 643 463
v. Boyce, 152 Ind. 46 171, 1659, 1660, 4781
v. Bradley, 69 Ill. 32 2191, 2192, 3033
v. Breed, 16 Conn. 60 3789
v. Bricker, 86 Ind. 221 101
v. Buckland, 11 Mich. 389 77
v. Burrows, 47 N. Y. 199 454, 481
v. Canfield, 26 Minn. 43 2991
v. Carter, 17 Conn. 201 1641
v. Cawthorne, 19 Ves. 166 4655
v. Chouteau Ins. Co., 56 Mo. 151 175
v. Coburn, 39 Vt. 441 708
v. Commonwealth, 11 Bush (Ky.) 417 42, 2723
v. Crow, 86 Ky. 679 4756
v. Daly, 41 Wash. 416 2076
v. Doying, 114 N. Y. 452 976, 4682
v. Farnsworth, 10 Maine 414 2050
v. Fleming, 90 Ind. 177 1475
v. Fletcher, 48 Mich. 604 2284
v. Fraternal &c. Assn., 21 Misc. (N. Y.) 124 4322
v. Gray, 4 Mart. (La.) (N. S.) 192 1482
v. Great Northern R. Co., 81 Minn. 247 3277, 3477
v. Greenwoods Tpk. Co., 40 Conn. 238 2131
v. Haskell Nat. Bank (Tex.), 134 S. W. 1178 2014
v. Hatchett, 56 Ala. 461 4712, 4730
v. Hutchison, 8 Ind. App. 454 140, 142, 146, 237
v. Jenkins, 23 Miss. 206 4615, 4625
v. Johnson, 1 N. J. Eq. 441 4954
v. Kerlin, 46 Ind. 426 113, 170
v. Leonard, 39 Vt. 260 456, 4932
v. Liverpool & Great Western Steamship Co., 74 N. Y. 125 144, 3234, 3252
v. Marsh, 6 Ind. App. 533 88
v. Maultsby, 27 N. Car. 505 3915
v. Merrill, 8 Humph. (Tenn.) 132 1929
v. Moroney, 173 Ind. 574 2746
v. Munn, 2 Wend. (N. Y.) 399 2232, 2239
v. National Hedge &c. Co., 73 Fed. 574 210
v. Newark, 38 N. J. L. 158 2731, 2732

[Vols. 1, §§ 1–637; 2, §§ 645–1846; 3, §§ 1855–2807; 4, §§ 2830–3919; 5, §§ 3930–5117.]

Baldwin v. Pa. F. Ins. Co., 206 Pa. 248 4291, 4294
v. Phœnix Ins. Co., 60 N. H. 164 4267
v. Postal Tel. Cable Co., 78 S. Car. 419 73
v. Provident Sav. Life Assur. Soc., 162 N. Y. 636 4358
v. Raplee, 4 Ben. (U. S.) 433 4726
v. Richardson, 33 Tex. 16 3845, 4890, 4929
v. Rosenman, 49 Conn. 105 660
v. Rosier, 1 McCrary (U. S.) 384 304
v. Rosier, 48 Fed. 810 4665
v. Sewell, 23 La. Ann. 444 3405
v. Skeels, 51 Vt. 121 2241
v. Society, 9 Sim. 393 2345
v. Sullivan Timber Co., 65 Hun (N. Y.) 625 3242
v. Thompson, 15 Iowa 504 1274
v. United States Tel. Co., 45 N. Y. 744 2185
v. Van Deusen, 37 N. Y. 487 231, 304
v. VanVorst, 10 N. J. Eq. 577 1555, 3517
v. Von Micheroux, 5 Misc. (N. Y.) 386 833, 836
v. Walker, 21 Conn. 168 4536
v. Walser, 41 Mo. App. 243 4952
v. Western Union Tel. Co., 93 Ga. 692 176
v. Williams, 74 Ark. 316 2648
v. Williams, 3 Metc. (Mass.) 365 1292
v. Wright, 3 Gill (Md.) 241 1458
Baldwin's Bank v. Morris, 144 N. Y. 637 4937
Baldwinsville Tel. Co., In re, 24 Misc. (N. Y.) 221 579
Baldy v. Stratton, 11 Pa. St. 316 741
Bales v. Gilbert, 84 Mo. App. 675 1586
v. Hunt, 77 Ind. 355 113
v. Northwestern Consol. Milling Co., 21 Okla. 421 1564
Balestracci v. Firemen's Ins. Co., 34 La. Ann. 844 4216
Baline v. Wambaugh, 16 Minn. 116 1957
Ball v. Ball, 20 R. I. 520 2650
v. Beaumont, 66 Nebr. 56 2017
v. Benjamin, 56 Ill. 105 1412
v. Bullard, 52 Barb. (N. Y.) 141 2664
v. Consolidated Franklinite Co., 32 N. J. L. 102 1117
v. Doud, 26 Ore. 14 3733
v. Farley, 81 Ala. 288 4890
v. Gilbert, 12 Metc. (Mass.) 397 693, 1009
v. Halsell, 161 U. S. 72 263
v. Keokuk & N. W. R. Co., 62 Iowa 751 2667
v. Levin, 48 La. Ann. 359 4905
v. Liney, 48 N. Y. 6 3004
v. McGeoch, 81 Wis. 160 2085
v. Mannin, 1 Dow. & C. 380 367
v. Mashburn, 110 Ga. 285 4936
v. Milliken, 31 R. I. 36 1575, 1611, 1843, 2284, 2529, 3874, 3879
v. Mobile Light & Power Co., 146 Ala. 309 772, 3309
v. New Jersey Steamboat Co., 1 Daly (N. Y.) 491 1735
v. Powers, 62 Ga. 757 946
v. Putnam, 123 Cal. 134 3405
v. Shepard, 202 N. Y. 247 1389
v. Shepard, 135 App. Div. (N. Y.) 612 1374
v. Stanley, 5 Yerg. (Tenn.) 199 3051, 3053
v. Texarkana Water Corp. (Tex. Civ. App.), 127 S. W. 1068 601
v. Ward, 76 N. J. Eq. 8 141, 148, 715, 718
v. Wyeth, 8 Allen (Mass.) 275 4533
Ballance v. Underhill, 3 Scam. (Ill.) 453 2966, 2982
Ballance v. Vanuxem, 191 Ill. 319 2028, 2048
Ballantyne v. Appleton, 82 Maine 570 5019
v. Mackinnon, 65 L. J. Q. B. 395 4481
v. Mackinnon, L. R. (1896) 2 Q. B. 455 4471
Ballard v. American Hemp Co., 30 Ky. L. 1080 1412
v. Ballard, 25 W. Va. 470 2335
v. Brown, 67 Vt. 586 1022
v. Burgett, 40 N. Y. 314 3045, 4862, 5022
v. Burton, 64 Vt. 387 233, 1531, 1811, 3936
v. Carmichael, 83 Tex. 355 3843
v. Franklin Life Ins. Co., 81 Ind. 239 2014
v. Green, 118 N. Car. 390 681
v. Greenbush, 24 Maine 336 3471
v. Kennedy, 34 Fla. 483 2597
v. Lyons, 114 Minn. 264 2307, 2413
v. McKenna, 4 Rich. Eq. (S. Car.) 358 371
v. Noaks, 2 Ark. 45 2072
v. Walker, 3 Johns. Cas. (N. Y.) 60 4537
v. Ward, 89 Pa. St. 358 1273, 2302
v. Webster, 9 Abb. Pr. (N. Y.) 404 1178
v. Winter, 39 Conn. 179 1158
Ball-Barnhart-Putnam Co. v. Lane, 135 Mich. 275 5031
Ballentine v. North Missouri R. Co., 40 Mo. 491 1894, 3186, 3197, 3291
v. Robinson, 46 Pa. St. 177 5021, 5092
Ballerino v. Ballerino, 147 Cal. 544 740
Ballin v. Dillaye, 37 N. Y. 35 394, 404, 4668
Ballinger v. Bourland, 87 Ill. 513 976, 4710
v. Edwards, 39 N. Car. 449 2512
v. Lantier, 15 Kans. 608 3525
Balloch v. Hooper, 6 Mackey (D. C.) 421 508
Ballock v. State, 73 Md. 1 694
Ballou v. Billings, 136 Mass. 307 2421, 5081
v. Earle, 17 R. I. 441 53, 765, 3214
v. Farnum, 11 Allen (Mass.) 73 2134
v. Gile, 50 Wis. 614 4352
v. Hale, 47 N. H. 347 1255
v. Hopkinton, 4 Gray (Mass.) 324 2534
v. March, 133 Pa. St. 64 170, 2282
v. Sherwood, 32 Nebr. 666 2104, 2662
v. Spencer, 4 Cow. (N. Y.) 163 487
Ballow v. Wichita County, 74 Tex. 339 2503
Ballston Spa Bank v. Marine Bank, 16 Wis. 120 456, 459, 1631
Balmain v. Shore, 9 Ves. 500 4893
Balme v. Wambaugh, 16 Gil. (Minn.) 106 1967
Balph v. Rathburn Co., 75 Fed. 971 2133
Balsh v. Hyham, 2 P. Wms. 453 508
Balte v. Bedemiller, 37 Ore. 27 5004, 5112
Baltes v. Bass Foundry & Machine Works, 129 Ind. 185 2952, 2977, 2981
v. Ripp, 3 Keyes (N. Y.) 210 4845
Baltes Land, Stone & Oil Co. v. Sutton, 32 Ind. App. 14 3463
Baltimore v. Baltimore C. R. Co., 21 Md. 50 272, 542, 571
v. Baltimore & O. R. Co., 6 Gill (Md.) 288 2757
v. Chester, 53 Vt. 315 3835
v. Eschbach, 18 Md. 276 3615, 3638
v. Frick, 82 Md. 77 3863
v. Gill, 31 Md. 375 633, 2572
v. Grand Lodge A. F. & A. M., 60 Md. 280 2757
v. Lefferman, 4 Gill (Md.) 425 146, 1384

[Vols. 1, §§ 1–637; 2, §§ 645–1846; 3, §§ 1855–2807; 4, §§ 2830–3919; 5, §§ 3930–5117.]

Baltimore v. Reynolds, 20 Md. 1 263, 3638
v. Weatherby, 52 Md. 442 2579
Baltimore Aged Women's & Aged Men's Homes v. Pierce, 99 Md. 352 2281
Baltimore & Catonsville Const. Co. v. Bush, 88 Md. 665 2149
Baltimore & Hanover R. Co. v. Algire, 63 Md. 319 1267
Baltimore & L. R. Co. v. Steel Rail Supply Co., 123 Fed. 655 1825
Baltimore & O. R. Co. v. Berkeley Springs & P. R. Co., 168 Fed. 770 4659
v. Bryden, 65 Md. 198 1884
v. Canton Co., 70 Md. 405 2950
v. Dever, 112 Md. 296 3295
v. Diamond Coal Co., 61 Ohio St. 242 894
v. Doyle, 142 Fed. 669 3211
v. First Nat. Bank, 102 Va. 753 3392
v. Glenn, 28 Md. 287 1164
v. Green, 25 Md. 72 3261
v. Keedy, 75 Md. 320 3187, 3188
v. Marshall County, 3 W. Va. 319 2757
v. O'Donnell, 49 Ohio St. 489 2169, 2173, 3191, 3195, 3198, 3277
v. Polly, 14 Gratt. (Va.) 447 3730
v. Resley, 7 Md. 297 3699
v. Stewart, 79 Md. 487 2149, 3680, 3682
v. Trimble, 51 Md. 99 2644
v. Waters, 105 Md. 396 2733
v. West, 57 Ohio St. 161 1270
v. Wilkens, 44 Md. 11 3157
Baltimore & O. S. W. R. Co. v. Good, 82 Ohio St. 278 5041
v. Brubaker, 217 Ill. 462 1522, 2284
v. Voigt, 176 U. S. 498 2772
Baltimore & O. Tel. Co. v. Western Union Tel. Co., 24 Fed. 319 894
Baltimore & Phila. Steamboat Co. v. Brown, 54 Pa. St. 77 1631, 1644, 1650, 3283
Baltimore & S. R. Co. v. Faunce, 6 Gill (Md.) 68 1375, 1388, 1390
Baltimore Baseball &c. Co. v. Pickett, 78 Md. 375 1512, 1513, 1678, 1707, 1783, 2154
Baltimore Breweries Co. v. Callahan, 82 Md. 106 1280, 1284
Baltimore Brick Co. v. Coyle, 18 Pa. Super. Ct. 186 1334
Baltimore, C. & A. R. Co. v. Wicomico, 103 Md. 277 2757
Baltimore Cemetery Co. v. Coburn, 7 Md. 202 3611, 3640, 3742
Baltimore City Pass. R. Co. v. Sewell, 35 Md. 238 2194, 2216
Baltimore Humane &c. Homes v. Pierce, 100 Md. 520 653, 782
Baltimore Marine Ins. Co. v. Dalrymple, 25 Md. 269 2194
Baltimore, O. &c. R. Co. v. Scholes, 14 Ind. App. 524 1884, 3642, 3730
Baltimore Permanent Bldg. &c. Soc. v. Smith, 54 Md. 187 2162
Baltimore Steam Packet Co. v. Smith, 23 Md. 402 3335
Baltimore Sugar Refining Co. v. Campbell &c. Co., 83 Md. 36 2413, 2426
Baltimore Trust & Guarantee Co. v. Baltimore, 64 Fed. 153 2761, 2779
Baltimore &c. R. Co. v. Brydon, 65 Md. 198 1605, 1828
v. Campbell, 36 Ohio St. 647 53, 1193, 3338
v. Clark, 19 Md. 509 212
v. Fox, 113 Ill. App. 180 3213
v. Gallahue's Admrs., 12 Grat. (Va.) 655 544
v. Good, 82 Ohio St. 278 5022
v. Hoge, 34 Pa. St. 214 1153
v. Hudson, 117 Ky. 995 3322
Baltimore &c. R. Co. v. Interstate Commerce Commission, 221 U. S. 612 2783
v. People, 200 Ill. 541 625
v. Pumphrey, 59 Md. 390 2173
v. Ragsdale, 14 Ind. App. 406 765
v. Rathbone, 1 W. Va. 87 765
v. Resley, 7 Md. 297 3698
v. Ross, 105 Ill. App. 54 770
v. Scholes, 14 Ind. App. 524 59, 1601
v. Stankard, 56 Ohio St. 224 726
v. Taylor, 6 App. D. C. 259 522
v. Tison, 116 Ill. App. 48 3172
v. Trennepoke, 44 Ind. App. 105 737
v. Walker, 45 Ohio St. 577 1394
v. Wilkens, 44 Md. 11 1644
Baltimore &c. Turnpike Road v. Baltimore, C. &c. R. Co., 81 Md. 247 2729
Baltzell v. Randolph, 9 Fla. 366 2504
Baltzen v. Nicolay, 53 N. Y. 467 464, 1400
Baltzer v. North Carolina, 161 U. S. 240 2719, 2732
v. Raleigh &c. R. Co., 115 U. S. 634 2369
Balue v. Taylor, 136 Ind. 368 83, 2429, 2434, 2414
Bamberger v. Duden, 9 N. Y. St. 686 3526
Bamberger Bros. v. Burrows, 145 Iowa 441 1543
Bambrick v. Webster Grove's Presby. Church Assn., 53 Mo. App. 225 516, 3005, 3780
Bampton v. Paulin, 4 Bing. 264 1234
Banaghan v. Malaney, 200 Mass. 46 2284
Banbury v. Arnold, 91 Cal. 606 231, 1583
v. Sherin, 4 S. Dak. 88 3901, 4585
Bancharel v. Patterson, 64 Minn. 454 107, 112
Banchor v. Mansel, 47 Maine 58 684, 689
Banco De Sonora v. Bankers' &c. Co., 124 Iowa 576 285
Bancroft v. Dumas, 21 Vt. 456 666
v. Grover, 23 Wis. 463 2965, 2969, 2975
v. Merchants' Despatch Transp. Co., 47 Iowa 262 3224
v. Otis, 91 Ala. 279 1650
v. San Francisco Tool Co., 120 Cal. 228 129
v. Scribner, 72 Fed. 988 1435
v. Stanton, 7 Ala. 351 3490
v. Thayer, 5 Sawy. (U. S.) 502 889, 2723, 2776
v. Union Embossing Co., 72 N. H. 402 799, 807, 808, 838, 914
v. Winspear, 44 Barb. (N. Y.) 209 1519, 4000
Bandholz v. Judge, 62 N. J. L. 526 1620
Bandman v. Finn, 185 N. Y. 508 1864
Bane v. Detrick, 52 Ill. 19 145, 146, 1385
Banert v. Eckert, 4 Wash. (U. S.) 325 2982
Banes v. New Jersey Title Guarantee & Trust Co., 142 Fed. 957 4421
Bane's Case, 9 Coke 94 195
Banewur v. Levenson, 171 Mass. 1 1983
Banfield v. Banfield, 24 Ore. 571 84, 2367, 2377
v. Whipple, 10 Allen (Mass.) 27 3074, 3077
Bang v. Phelps &c. Windmill Co., 96 Tenn. 361 2456, 2512
Bangor v. Peirce, 106 Maine 527 510a, 518
v. Rising Virtue Lodge, 73 Maine 428 2757
v. Warren, 34 Maine 324 1933
Bangor Bank v. Treat, 6 Greenl. (Maine) 207 1495
Bangor Sav. Bank v. Niagara Fire Ins. Co., 85 Maine 68 2952, 2958, 4321
v. Wallace, 87 Maine 28 4713
Bangs v. Crebbin, 29 Tex. Civ. App. 385 2672
v. Dunn, 66 Cal. 72 1434

[Vols. 1, §§ 1–637; 2, §§ 645–1846; 3, §§ 1855–2807; 4, §§ 2830–3919; 5, §§ 3930–5117.]

Bangs v. Friezen, 36 Minn. 423 4980
v. Hall, 2 Pick. (Mass.) 368 212
v. Hornick, 30 Fed. 97 1018
v. Loveridge, 60 Fed. 963 2644
v. Strong, 7 Hill (N. Y.) 250 3971
v. Strong, 4 N. Y. 315 3961
Bangs Milling Co. v. Burns, 152 Mo. 350 2026
Banister v. Wallace, 14 Tex. Civ. App. 452 452
Bank v. Augusta, 49 Maine 407 3352
v. Bright-Coy Comm. Co., 139 Mo. App. 110 3351
v. Butler, 113 Tenn. 574 3429
v. Cummings, 89 Tenn. 609 5023
v. Earle, 13 Pet. (U. S.) 519 552
v. Eubanks, 124 Mo. App. 499 3461
v. Finnell, 133 Cal. 475 1277
v. Flanigan, 39 Leg. Int. (N. Y.) 264 965
v. Gay, 114 Mo. 203 231
v. Griffin, 66 Ill. App. 577 32
v. Hammond, 25 Colo. 367 89
v. Kennedy, 17 Wall. (U. S.) 19 4
v. Knotts, 10 Rich. L. (S. Car.) 543 2661
v. McEwen (N. Car.), 76 S. E. 222 2859
v. Mann, 94 Tenn. 17 969
v. Partee, 99 U. S. 325 275
v. Tennessee, 104 U. S. 493 2757
Bank Comrs. v. New Hampshire Trust Co., 69 N. H. 621 1914
Banker v. Henderson, 58 N. J. L. 26 1216
Bank of Alabama v. Dalton, 9 How. (U. S.) 522 2743
Bank of Albion v. Burns, 2 Lans. (N. Y.) 52 4667
v. Burns, 46 N. Y. 170 3968, 4667
Bank of Alexandria v. Deneale, 2 Cranch (U. S.) 488 1696
Bank of America v. Woodworth, 18 Johns. (N. Y.) 315 3354
Bank of Antigo v. Union Trust Co., 149 Ill. 343 2102
Bank of Ashland v. Jones, 16 Ohio St. 145 3585
Bank of Atchison v. Byers, 139 Mo. 627 88
Bank of Atchison County v. Shackelford, 67 Mo. App. 475 4779
Bank of Augusta v. Earle, 13 Pet. (U. S.) 519 272, 541, 3634
Bank of Australasia v. Breillat, 6 Moore P. C. 152 249
Bank of Batavia v. New York &c. R. Co., 106 N. Y. 195 1644
Bank of Bellows Falls v. Rutland & Burlington R. Co., 28 Vt. 470 2427, 2497
Bank of Benson v. Hove, 45 Minn. 40 1967
Bank of British America v. Simpson, 24 U. C. C. P. 354 1319
Bank of British Columbia v. Jeffs, 18 Wash. 135 236
v. Marshall, 8 Sawy. (U. S.) 29 1912, 3055
v. Page, 6 Ore. 431 267, 554
Bank of British North America v. Delafield, 126 N. Y. 410 4916
v. Merchants Nat. Bank, 48 N. Y. Super. Ct. 1 2660
v. Merchants Nat. Bank, 91 N. Y. 106 2660
Bank of Buffalo v. Danziger, 53 App. Div. (N. Y.) 517 3450
v. Thompson, 121 N. Y. 280 4876
Bank of California v. Fresno Canal & Irr. Co., 53 Cal. 201 2567
v. Union Packing Co., 60 Wash. 456 3941
v. Webb, 94 N. Y. 467 1941
Bank of Carroll v. Taylor, 67 Iowa 572 4836
Bank of Catskill v. Messenger, 9 Cow. (N. Y.) 37 2064
Bank of Charleston &c. Assn. v. Zorn, 14 S. Car. 444 1929
Bank of Chenango v. Osgood, 4 Wend. (N. Y.) 607 1485, 2056
Bank of Chillicothe v. Chillicothe, 7 Ohio (pt. 2) 31 616
v. Swayne, 8 Ohio 257 560
Bank of Columbia v. Fitzhugh, 1 Har. & G. (Md.) 239 1672, 1762, 1763
v. Hagner, 1 Pet. (U. S.) 455 1551, 1578, 1969, 2045, 2047
v. Magruder's Admx., 6 Har. & J. (Md.) 172 1763
v. Patterson's Admr., 7 Cranch (U. S.) 299 544, 1360, 3091, 3692, 3698
v. Sweeny, 3 Cranch (U. S.) 293 2670
Bank of Commerce's Appeal, In re, 44 Pa. St. 423 4645
Bank of Commerce v. Baldwin, 14 Idaho 75 404, 405, 409, 411
v. Bissell, 72 N. Y. 615 1713
v. Bogy, 44 Mo. 13 3411
v. Elliott, 109 Wis. 648 1994
v. Fuqua, 11 Mont. 285 975
v. Goos, 39 Nebr. 437 2131, 2213
v. Harrison, 11 N. Mex. 50 2660
v. Hart, 37 Nebr. 197 548, 1929
v. Hoeber, 88 Mo. 37 660
v. McAfee, 110 Ga. 302 2601
v. Miller, 105 Ill. App. 224 1696, 1699, 1766
v. Porter, 1 Baxt. (Tenn.) 447 3971
Bank of Commonwealth v. Letcher, 3 J. J. Marsh. (Ky.) 195 2074
v. McChord, 4 Dana (Ky.) 191 64, 2010
v. Mayor, The, 43 N. Y. 184 1387
Bank of Cumberland v. Bugbee, 19 Maine 27 3896
v. Mayberry, 48 Maine 198 947
Bank of Duncan v. Brittain, 92 Miss. 545 3378
Bank of Edgefield v. Farmers' Co-Operative Mfg. Co., 52 Fed. 98 1177
Bank of Eutaw v. Alabama State Bank, 87 Ala. 163 4867
Bank of Forest v. Orgill Bros. & Co., 82 Miss. 81 531
Bank of Forsyth v. Davis, 113 Ga. 341 3045
Bank of Genesee v. Patchin Bank, 13 N. Y. 309 454
v. Patchin Bank, 19 N. Y. 312 467, 468, 574
Bank of Guntersville v. Webb, 108 Ala. 132 110, 4927
Bank of Hamburg v. Wray, 4 Strob. (S. Car.) 87 464
Bank of Hartford County v. Waterman, 26 Conn. 324 2667
Bank of Havelock v. Western Union Tel. Co., 141 Fed. 522 590
Bank of Healdsburg v. Bailhace, 65 Cal. 327 3910, 3916
Bank of Herington v. Wangerin, 65 Kans. 423 2017
Bank of Horton v. Brooks, 64 Kans. 285 3450
Bank of Indiana v. Anderson, 14 Iowa 544 4735
Bank of Indian Territory v. First Nat. Bank, 109 Mo. App. 665 3431
Bank of Kentucky v. Adams Ex. Co., 93 U. S. 174 53, 765, 1893
v. Brooking, 2 Litt. (Ky.) 41 4928
v. Commonwealth, 207 U. S. 258 2758
v. Herndon, 1 Bush (Ky.) 359 4915
v. Sanders, 3 A. K. Marsh. (Ky.) 184 3372

[Vols. 1, §§ 1-637; 2, §§ 645-1846; 3, §§ 1855-2807; 4, §§ 2830-3919; 5, §§ 3930-5117.]

Bank of Kentucky v. Schuylkill Bank, 1 Par. Eq. Cas. (Pa.) 180, 225 552
v. Stone, 88 Fed. 383 1386
Bank of Laddonia v. Bright-Coy Commission Co., 139 Mo. App. 110 1413
Bank of Lansingburgh v. Crary, 1 Barb. (N. Y.) 542 1260, 1268, 4689
Bank of Litchfield v. Elliott, 83 Minn. 469 3164, 5016, 5023
Bank of Little Rock v. McCarthy, 55 Ark. 473 3581
Bank of Louisiana v. Williams, 46 Miss. 618 394, 431, 432, 1120, 1200, 1202
Bank of Louisville v. Baumiester, 87 Ky. 6 4684, 4689
v. Gray, 84 Ky. 565 2660, 3894
v. Hall, 8 Bush (Ky.) 672 4891, 4893
Bank of Luvern v. Fertilizer Co., 143 Ala. 153 3357
Bank of Marietta v. Pindall, 2 Rand. (Va.) 465 552
Bank of Metropolis v. First National Bank, 19 Fed. 301 1829
v. New England Bank, 1 How. (U. S.) 234 3033
Bank of Michigan v. Niles, 1 Doug. (Mich.) 401 545
v. Niles, Walk. (Mich.) 99 545, 2297
Bank of Minneapolis v. Griffin, 66 Ill. App. 577 51
Bank of Monroe v. Anderson Bros. Min. & R. Co., 65 Iowa 692 3938
v. E. C. Drew Inv. Co., 126 La. 1028 487, 4933, 4954
v. Gifford, 72 Iowa 750 127
Bank of Montgomery County's Appeal, In re, 36 Pa. St. 170 4642, 4645
Bank of Montgomery v. Reese, 26 Pa. St. 143 2217
Bank of Montpelier v. Montpelier Lumber Co., 16 Idaho 730 3477
Bank of Montreal v. Chicago &c. R. Co., 48 Iowa 518 529
v. Clark, 108 Ill. App. 163 3360
v. Page, 98 Ill. 109 4952, 4956
v. Waite, 105 Ill. App. 373 877
Bank of Morgan City v. Herwig, 121 La. 513 3402
Bank of Muskingum v. Carpenter's Admrs., 7 Ohio 21, pt. 1 4658
v. Carpenter's Admr., Wright (Ohio) 729 4674
Bank of Newark v. Crawford, 2 Houst. (Del.) 282 3475
Bank of New Hanover v. Bridgers, 98 N. Car. 67 239
v. Williams, 79 N. Car. 129 1804
Bank of New Orleans v. Matthews, 49 N. Y. 12 265
Bank of Newport v. Cook, 60 Ark. 288 978
v. Hirsch, 59 Ark. 225 5035
Bank of New Zealand v. Simpson, L. R. App. Cas. (1900) 182 1661
Bank of Niagara v. Rosevelt, 9 Cow. (N. Y.) 409 1940
Bank of North America v. Embury, 21 How. Pr. (N. Y.) 14 1632
v. Embury, 33 Barb. (N. Y.) 323 4930
v. Rindge, 57 Fed. 279 2660
v. Sturdy, 7 R. I. 109 77
v. Wheeler, 28 Conn. 433 2087
Bank of Northern Liberties v. Cresson, 12 Serg. & R. (Pa.) 306 3503
Bank of Nova Scotia v. Haliburton, 2 N. S. 350 477
Bank of Old Dominion v. Dubuque &c. R. Co., 8 Iowa 277 3056
Bank of Orange v. Brown, 3 Wend. (N. Y.) 158 1400
Bank of Orange County v. Colby, 12 N. H. 520 1181
Bank of Orland v. Finnell, 133 Cal. 475 1284
Bank of Osceola v. Outhwaite, 50 Mo. App. 124 478
Bank of Oswego v. Doyle, 91 N. Y. 32 3102
Bank of Owensboro v. Western Bank, 13 Bush (Ky.) 526 455
Bank of Ozark v. Hanks, 142 Mo. App. 110 657, 782
Bank of Pennsylvania v. Commonwealth, 19 Pa. St. 144 2757
v. Gries, 35 Pa. St. 423 3701
Bank of Peru v. Farnsworth, 18 Ill. 563 3353
Bank of Pittsburgh v. Neal, 22 How. (63 U. S.) 107 3387, 3415
Bank of Pocahontas v. Browning, 111 Va. 237 975
Bank of Port Gibson v. Baugh, 9 Sm. & M. (17 Miss.) 390 520
Bank of Portland v. Brown, 22 Maine 295 1945
Bank of Republic v. Carrington, 5 R. I. 515 4807
Bank of Richland v. Nicholson, 120 Ga. 622 3477
Bank of Rochester v. Jones, 4 N. Y. 497 4757, 5023, 5035
Bank of Russellville v. Russellville, 133 Ky. 637 2724, 2755
Bank of St. Mary v. Morton, 12 Rob. (La.) 409 1446
Bank of Sampson v. Hatcher, 151 N. Car. 359 131, 3357
Bank of Savings v. Grace, 102 N. Y. 313 624
Bank of Shelby v. James, 95 Tenn. 8 394
Bank of Silver Creek v. Browning, 16 Abb. Pr. (N. Y.) 272 321, 323
Bank of South Carolina v. Rose, 1 Strob. Eq. (S. Car.) 257 4622
Bank of Spartanburg v. Mahon, 78 S. Car. 408 211, 253
Bank of State of N. Car. v. Bank of Cape Fear, 13 Ired. L. (N. Car.) 75 2733
Bank of Statesville v. Pinkers, 83 N. Car. 377 1710
Bank of Tarboro v. Fidelity & Deposit Co., 128 N. Car. 366 3958, 3977
v. Fidelity &c. Co., 126 N. Car. 320 3551, 3552, 4411, 4412
Bank of Tennessee v. Funding Board, 16 Lea (Tenn.) 46 3368
v. McKeage, 11 Rob. (La.) 130 477
Bank of The United States v. Dunn, 6 Pet. (U. S.) 51 1628
Bank of Toledo v. Bond, 1 Ohio St. 622 2755
Bank of Topeka v. Eaton, 95 Fed. 355 1472
Bank of Troy v. Topping, 9 Wend. (N. Y.) 273 1226
Bank of Ukiah v. Mohr, 130 Cal. 268 452
Bank of Uniontown v. Mackey, 140 U. S. 220 3969
Bank of United States v. Bank of State, 10 Wheat. (U. S.) 333 1970
v. Biddle, 2 Pars. Eq. Cas. (Pa.) 31 2648, 2655
v. Dandridge, 12 Wheat. (U. S.) 64 549
v. Daniel, 12 Pet. (U. S.) 32 113
v. Donnally, 8 Pet. (U. S.) 361 1110, 1137, 1200
v. Lee, 13 Pet. (U. S.) 107 4828
v. Owens, 2 Pet. (U. S.) 527 645, 646, 664, 675, 1089
v. Patton, 5 How. (Miss.) 200 1986
v. Waggener, 9 Pet. (U. S.) 378 671
Bank of Utica v. Finch, 3 Barb. Ch. (N. Y.) 293 4002, 4644, 4645, 4813

[Vols. 1, §§ 1–637; 2, §§ 645–1846; 3, §§ 1855–2807; 4, §§ 2830–3919; 5, §§ 3930–5117.]

Bank of Utica v. Hillard, 5 Cow. (N. Y.) 153 981
v. Nager, 2 Cow. (N. Y.) 712 1688
v. Phillips, 3 Wend. (N. Y.) 408 978
v. Smalley, 2 Cow. (N. Y.) 770 1688
v. Smith, 18 Johns. (N. Y.) 230 3479
v. Wagar, 8 Cow. (N. Y.) 398 978
Bank of Washington v. Barrington, 2 Pen. & W. (Pa.) 27 3956
v. Triplett, 1 Pet. (U. S.) 25 1181, 1762, 1763, 1768
Bank of Woodland v. Duncan, 117 Cal. 412 4842
Bank of Yolo v. Sperry Flour Co., 141 Cal. 314 46, 162
v. Bank of Woodland, 3 Cal. App. 561 1433, 1445, 1459
Banker v. Willard, 46 App. Div. (N. Y.) 373 804
Bankers' & Merchants' Mut. Ben. Assn. v. Stapp, 77 Tex. 517 4022, 4352
Bankers' Iowa State Bank v. Lathe Co., 121 Iowa 570 3402
Bankers' Life Ins. Co. v. Robbins, 55 Nebr. 117 2507, 4156
Bankers' Mut. Casualty Co. v. Minneapolis &c. R. Co., 117 Fed. 434 3122
Bankers' Surety Co. v. Wyman, 141 Iowa 574 2504
Bankers' Union of the World v. Crawford, 67 Kans. 449 272, 542
Bankhead v. Hubbard, 14 Ark. 298 3535
v. Owen, 60 Ala. 457 3438
v. Shed, 80 S. Car. 253 715
Banking House of Bartholow v. Harvey, 12 Mo. App. 588 4915
Banks v. Adams, 23 Maine 259 2965, 2971
v. Ammon, 27 Pa. St. 172 3856
v. Blades Lumber Co., 142 N. Car. 49 1564
v. Coyle, 2 A. K. Marsh. (Ky.) 564 2657, 2658
v. Eastern R. & Lumber Co., 46 Wash. 610 2703
v. Howard, 117 Ga. 94 2660
v. Lee, 73 Ga. 25 3843
v. McClellan, 24 Md. 62 972, 979, 4680, 4683
v. McCosker, 82 Md. 518 267
v. Ogden, 2 Wall. (U. S.) 57 3859
v. Poitiaux, 3 Rand. (Va.) 136 544
v. State, 62 Md. 88 2613
v. Valentine, 130 Mass. 119 2498
v. Walters, 95 Ark. 501 4714
v. Weaver (N. J.), 48 Atl. 515 170
v. Werts, 13 Ind. 203 925, 949
v. White, 1 Sneed (Tenn.) 613 130
Banner, Ex parte, L. R. 17 Ch. Div. 480 237
Banner v. Rosser, 96 Va. 238 156, 209
Bannerot v. Davidson, 226 Pa. 287 2276
Banner Tobacco Co. v. Jenison, 48 Mich. 459 490, 4930
Banning v. Banning, 80 Cal. 271 3904
Bannister v. McIntire, 112 Iowa 600 73
v. Miller, 54 N. J. Eq. 121 4925
v. Patty's Exrs., 35 Wis. 215 3709, 3730, 3732, 3733, 3735
v. Phelps, 81 Wis. 256 4679
v. Read, 1 Gilm. (Ill.) 92 2959, 3699
v. Rouse, 44 Mich. 428 3433
v. Victoria Coal Co., 63 W. Va. 502 2032
Bannock County v. Beel, 8 Idaho 1 2671
Bannon v. Aultman, 80 Wis. 307 64, 1640, 5000
v. Burnes, 39 Fed. 892 2774
v. Comegys, 69 Md. 411 2599
v. Jackson, 121 Tenn. 381 728, 3675, 3690, 3736, 3742
v. Lloyd, 64 Md. 48 2672
Banov v. Bank of Charleston, 79 S. Car. 404 960
Banque Franco-Egyptienne v. Brown, 24 Fed. 106 2599
v. Brown, 34 Fed. 162 84
Bansimer v. Fell, 39 W. Va. 448 4010
Banta v. Banta, 84 App. Div. (N. Y.) 138 2130
v. Savage, 12 Nev. 151 84
Banton v. Shorey, 77 Maine 48 1269
Bantz v. Bantz, 52 Md. 686 1367
Baptist Book Concern v. Carswell (Tex. Civ. App.), 46 S. W. 858 4954
Baptiste v. Peters, 51 Ala. 158 2413
Baptist Female Univ. v. Borden, 132 N. Car. 476 228
Barataria Canning Co. v. Joulian, 80 Miss. 555 916
Barbee v. Barbee, 109 N. Car. 299 1642
v. Findlay, 221 Ill. 251 3707
v. Williams, 4 Heisk. (Tenn.) 522 5004
Barber v. Abendroth, 102 N. Y. 406 3103
v. Andover, 8 N. H. 398 2736
v. Andrews, 29 R. I. 51 4980, 5015
v. Bowen, 47 Minn. 118 507
v. Brace, 3 Conn. 9 1644, 1710, 3160
v. Connecticut Mutual Life Ins. Co., 15 Fed. 312 4985
v. Ellingwood, 137 App. Div. (N. Y.) 704 1400
v. Fire & M. Ins. Co., 16 W. Va. 658 4329
v. Fleming, L. R. 5 Q. B. 59 4428
v. Fletcher, 1 Dougl. 305 4114
v. Fox, 1 Vent. 159 235
Barber Asphalt Pav. Co. v. Botsford, 56 Kans. 532 1051
v. Brand, 55 Hun (N. Y.) 606 1433
v. French, 158 Mo. 534 608
v. Hezel, 76 Mo. App. 135 608
v. Loughlin, 44 Tex. Civ. App. 580 3712
v. St. Louis Cypress Co., 121 La. 152 5032
v. Ullman, 137 Mo. 543 608
Barbier v. Connolly, 113 U. S. 27 2727
Barbor v. Boehm, 21 Nebr. 450 267, 554
Barbour v. Barbour, 49 N. J. Eq. 429 756
v. Hickey, 2 App. D. C. 207 1886, 1958
v. National Exch. Bank, 45 Ohio St. 133 981
v. Nichols, 3 R. I. 187 2162
v. Tompkins, 31 W. Va. 410 961, 979, 4682, 4683
v. White, 37 Ill. 164 4842
Barbour County v. Hall, 51 W. Va. 269 203
Barbour's Admr. v. Larue's Assignee, 106 Ky. 546 4075
Barbre v. Goodale, 28 Ore. 465 247
v. Harris, 15 Wend. (N. Y.) 615 4542
v. Hathaway, 169 N. Y. 575 2191
v. Johnson, 5 App. D. C. 305 1457
v. Levy (Miss.), 18 So. 438 2541
v. Meyerstein, L. R. 4 H. L. 317 5035, 5044
v. Ruggles, 27 Ky. L. 1077 3450
v. Saginaw Union St. R. Co., 83 Mich. 299 2557
v. Smith, 41 Mich. 138 4876, 4879
v. Stromberg-Carlson Tel. Mfg. Co., 81 Nebr. 517 544, 549
v. Van Horn, 54 Kans. 33 4928, 4932
Barby v. Cabanne, 1 Mo. App. 126 447
Barcalow v. Sanderson, 17 N. J. Eq. 460 4682
Barchent v. Snyder, 128 Wis. 423 3841
Barclay v. Abraham, 121 Iowa 619 2692
v. Barrie, 64 Misc. (N. Y.) 403 4953
v. Deckerhoof, 171 Pa. St. 378 3665, 3707
v. Lucas, 1 T. R. 292n 2061
v. Messenger, 43 L. J. Ch. 449 3714
v. Pearson (1893), 2 Ch. 154 696
Barclay's Appeal, In re, 64 Pa. St. 69 212
Barclift v. Fields, 145 Ala. 264 2721
Bard v. Penn. &c. Ins. Co., 153 Pa. St. 257 4240

[Vols. 1, §§ 1–637; 2, §§ 645–1846; 3, §§ 1855–2807; 4, §§ 2830–3919; 5, §§ 3930–5117.]

Bard v. Poole, 12 N. Y. 495 552
Barden v. Southerland, 70 N. Car. 528 3497
Bardin v. Grace, 167 Ala. 453 3844
v. Stickney, 132 N. Car. 416 2662
Bardrick v. Dillon, 7 Okla. 535 2572
Bardsley v. Gill, 218 Pa. 56 1800
v. Mill Co., 54 Wash. 553 3464
v. Sternberg, 17 Wash. 243 602
Bardstown & L. Turnpike Co. v. Commonwealth, 3 Ky. L. (abstract) 623 2671
Bardstown &c. R. Co. v. Metcalfe, 4 Metc. (Ky.) 199 588
Bardwell v. American Exp. Co., 35 Minn. 344 3131
v. Howe, Clarke Ch. (N. Y.) 281 4680
v. Purrington, 107 Mass. 419 268, 285
v. Roberts, 66 Barb. (N. Y.) 433 4757
Barfield v. Cole, 4 Sneed (Tenn.) 465 4751
v. Jefferson, 78 Ga. 220 970
v. Loughborough, L. R. 8 Ch. 1 4908
v. South Side Irr. Co., 111 Cal. 118 1650
Barfield School Dist. v. Green, 134 Mo. App. 421 3547
Barge v. Haslam, 63 Nebr. 296 1281
v. Schiek, 57 Minn. 155 4558
Barger v. Farnham, 130 Mich. 487 141, 946, 950
v. Hobbs, 67 Ill. 592 3896
Bargett v. Orient Mut. Ins. Co., 16 N. Y. Super. Ct. 385 1746
Bar Harbor &c. Bank v. Kingsley, 84 Maine 111 1097
Barhite's Appeal, In re, 126 Pa. St. 404 240, 1369
Barhydt v. Burgess, 46 Iowa 476 4573
v. Ellis, 45 N. Y. 107 1526
Barhyte v. Hughes, 33 Barb. (N. Y.) 320 2112
Baring v. Crafts, 9 Metc. (Mass.) 380 4877
v. Vaux, 2 Camp. 541 4484
Barino v. McGee, 3 McCord (S. Car.) 452 2662
Barkalow v. Pfeiffer, 38 Ind. 214 1331
Bark Charlotta, The, 9 Bened. (U. S.) 1 1895
Bark Col. Ledyard, The, 1 Sprague's Dec. (U. S.) 530 3176
Bark Edwin, The, see Bulkley v. Noumkeag 3891a
Bark Edwin, The, 1 Sprague's Dec. (U. S.) 477 3146
Bark Innocenta, The, 10 Ben. (U. S.) 410 1684
Barker v. Barker, 16 N. H. 333 2098
v. Belknap's Estate, 27 Vt. 700 2974
v. Belknap's Estate, 39 Vt. 168 2949, 2966
v. Borzone, 48 Md. 474 1697, 1794
v. Bradley, 42 N. Y. 316 1642, 4984
v. Bucklin, 2 Denio (N. Y.) 45 1227, 1230, 1235
v. Central Park &c. R. Co., 151 N. Y. 237 1961, 3314
v. Chicago, P. & St. L. R. Co., 243 Ill. 482 3309, 3327
v. Citizens' &c. Fire Ins. Co., 136 Mich. 626 1707
v. Cobb, 36 N. H. 344 2043
v. Cory, 15 Ohio 9 1399
v. Davis, 47 Nebr. 78 5043
v. Dinsmore, 72 Pa. St. 427 102, 5030
v. Fuestal (Ark.), 147 S. W. 45 330, 346
v. Guilliam, 5 Iowa 510 235
v. Hartman Steel Co., 129 Pa. St. 551 2545, 2557
v. Havens, 17 Johns. (N. Y.) 234 3254
v. Hibbard, 54 N. H. 539 296, 299
v. Hodgson, 3 M. & S. 267 1901
v. Jackson, 1 Paine (U. S.) 559 2743
v. Jones, 8 N. H. 413 181
Barker v. Keown, 67 Ill. App. 433 102
v. Knickerbocker Life Ins. Co., 24 Wis. 630 2156
v. Mann, 5 Bush (Ky.) 672 4925
v. Mechanic Fire Ins. Co., 3 Wend. (N. Y.) 94 544
v. Midland R. Co., 18 C. B. 46 894
v. Miller, 6 Johns. (N. Y.) 195 3024
v. More, 18 N. Dak. 82 1455
v. Mosher, 60 N. H. 73 1010
v. New York Cent. R. Co., 24 N. Y. 599 3329
v. Nichols, 3 Colo. App. 25 3690, 3701, 3706
v. Northern Pac. R. Co., 65 Fed. 460 105, 110
v. Parker, 1 Durn. & E. 287 677, 1083, 3956
v. Phœnix Ins. Co., 8 Johns. (N. Y.) 307 4514
v. Roberts, 8 Greenl. (Maine) 101 3007
v. S. A. Lewis &c. Co., 79 Conn. 342 2995
v. Scudder, 56 Mo. 272 1235
v. Southern R. Co., 125 N. Car. 596 3857
v. Stacy, 25 Miss. 471 1158, 4828
v. Troy &c. R. Co., 27 Vt. 766 454, 1538, 1988, 3701, 3709
v. Wallace, 62 Ind. 71 2099
v. Warren, 6 Ky. L. 86 2488
v. Wheeler, 60 Nebr. 470 2086
v. Wheelip, 5 Humph. (Tenn.) 329 1660
Barkley v. Glover, 3 Metc. (Ky.) 44 2747
v. May (Ga. App.), 59 S. E. 440 4838
v. Wolfskehl, 25 Misc. (N. Y.) 422 470
Barkly v. Tapp, 87 Ind. 25 4952
Barkman v. Simmons, 23 Ark. 1 4790
Barksdale v. Brown, 1 Nott. & McC. (S. Car.) 517 1771
v. Payne, Riley Eq. (S. Car.) 174 2289
Barkworth v. Young, 4 Drewry 1 1251, 1302, 1918
Barlett v. Drake, 100 Mass. 174 4632
Barley v. Block (Tex.), 134 S. W. 323 1841
v. Buell, 70 Cal. 335 240
Barling v. West, 29 Wis. 307 610
Barlow v. Bishop, 1 East 432 3397
v. Cottula (Tex. Civ. App.), 141 S. W. 292 1640
v. Lambert, 28 Ala. 704 1672, 1677, 1693, 1708, 1721
v. Ocean Ins. Co., 4 Metc. (Mass.) 270 233, 237
v. Robinson, 174 Ill. 317 302, 303, 323, 327
v. St. Nicholas Nat. Bank, 63 N. Y. 399 2249
v. Scott, 24 N. Y. 40 173, 1531
v. Smith, 4 Vt. 139 211
v. Stalworth, 27 Ga. 517 1398, 1399
v. Strange, 120 Ga. 1015 365
v. United States, 35 Ct. Cl. (U. S.) 514 728, 1601, 3707
v. Wainwright, 22 Vt. 88 1270
Barlow Mfg. Co. v. Stone, 200 Mass. 158 1544
Barm v. Bragg, 70 Ill. 283 2455
Barnaby v. Barnaby, 1 Pick. (Mass.) 221 306, 323, 2974
Barnard v. Adams, 10 How. (U. S.) 270 4514
v. Backhaus, 52 Wis. 593 693
v. Coffin, 138 Mass. 37 84
v. Commissioners of Highways, 172 Ill. 391 2488
v. Crane, 1 Tyler (Vt.) 457 1066
v. Duncan, 38 Mo. 170 121, 128
v. Eaton, 2 Cush. (Mass.) 294 4692, 4867
v. Gantz, 140 N. Y. 249 147, 3897

[Vols. 1, §§ 1-637; 2, §§ 645-1846; 3, §§ 1855-2807; 4, §§ 2830-3919; 5, §§ 3930-5117.]

Barnard v. Kellogg, 10 Wall. (U. S.) 383 1513, 1597, 1663, 1691, 1706, 1712, 1713, 1719, 1725, 1772, 1799, 1805, 5006, 5007
v. Knox, 105 Mo. 382 633
v. Lancashire Ins. Co., 101 Fed. 36 2975, 4321
v. Lee, 97 Mass. 92 47, 1558
v. McLeod, 114 Mich. 73 3667
v. Moore, 8 Allen (Mass.) 273 4813
v. National Fire Ins. Co., 27 Mo. App. 26 4240, 4252
v. National Fire Ins. Co., 38 Mo. App. 106 4184
v. Poor, 21 Pick. (Mass.) 378 2134
v. Roane Iron Co., 85 Tenn. 139 78
v. Sapeer &c. Plank Road Co., 6 Mich. 274 4937
v. Wilson, 74 Cal. 512 4684
Barnard's Admr. v. Russell, 19 Vt. 334 170, 172
Barnard State Bank v. Fesler, 89 Mo. App. 217 1635
Barnard &c. Mfg. Co. v. Galloway, 5 S. Dak. 205 3735
Barnawell v. Threadgill, 56 N. Car. 50 237
Barnehurst v. Cabbot, Hard. 5 234
Barnes v. American China Dev. Co., 131 App. Div. (N. Y.) 40 2057
v. American Soda Fountain Co. (Okla.), 121 Pac. 250 324, 1110
v. Arnold, 45 App. Div. (N. Y.) 314 2740
v. Banks, 223 Ill. 352 3829
v. Barnes, 50 Conn. 572 295, 297
v. Barnes, 8 Jones (N. Car.) 366 2732
v. Bates, 28 Ind. 15 1973
v. Berry, 156 Fed. 72 2514, 2697, 2700
v. Boardman, 149 Mass. 106 4725, 4735
v. Born, 133 Ind. 169 2648
v. Boston &c. R. Co., 130 Mass. 388 1272
v. Brookman, 107 Ill. 317 3491, 3503
v. Brown, 32 Mich. 146 92, 1098, 1103
v. Brown, 69 N. Car. 439 1936
v. Brown, 130 N. Y. 372 2122
v. Chicago Typographical Union No. 16, 232 Ill. 402 2617
v. Chicago Typographical Union, 232 Ill. 424 2692, 2695, 2698, 2700
v. Cox, 58 Nebr. 675 56
v. Cushing, 43 App. Div. (N. Y.) 158 3972
v. District of Columbia, 91 U. S. 540 601
v. Fidelity Mut. Life Assn., 191 Pa. St. 618 4376
v. Foley, 5 Burr. 2711 1732
v. Gibbs, 31 N. J. L. 317 2087
v. Gray, 14 Tex. Civ. App. 439 4807
v. Hathaway, 66 Barb. (N. Y.) 452 373, 374
v. Hedley, 2 Taunt. 184 211, 212, 1087
v. Hekla Fire Ins. Co., 56 Minn. 38 1750, 4023, 4341
v. Holcomb, 12 Sm. & M. (Miss.) 306 4752, 4755
v. Ingalls, 39 Ala. 193 1770
v. Johnson (Ky.), 111 S. W. 372 2458
v. Kornegay, 62 Fed. 671 2757
v. Long Island &c. Co., 88 App. Div. (N. Y.) 83 1929
v. McMartin, 5 U. C. Q. B. (O. S.) 143 2982
v. Moody, 5 How. (Miss.) 636 235
v. Morrison, 97 Va. 372 761
v. Mowry, 129 Ind. 568 3986
v. Northern Trust Co., 169 Ill. 112 4572, 4573, 4954
v. Ontario Bank, 19 N. Y. 152 542
v. Perine, 12 N. Y. 18 227
v. Rawson, 111 Iowa 426 1605, 3733
Barnes v. Ryan, 66 Hun (N. Y.) 170 233
v. Shattuck, 13 Ariz. 338 1432, 1441
v. Shoemaker, 112 Ind. 512 102
v. Smith, 159 Mass. 344 998, 999
v. Spencer & Barnes Co., 162 Mich. 509 534
v. Starr, 64 Conn. 136 2439, 2440
v. Stone, 198 Mo. 471 4955
v. Strohecker, 17 Ga. 340 4556
v. Taylor, 27 N. J. Eq. 259 2651
v. Teague, 54 N. Car. 277 1274
v. Toye, L. R. 13 Q. B. D. 410 301
v. Union &c. Ins. Co., 51 Maine 110 4260, 4272
v. Vaughan, 6 R. I. 259 3466
v. Ward, 45 N. Car. 93 2063
v. West, 16 Hun (N. Y.) 68 2942
v. Western Union Tel. Co., 27 Nev. 438 2183, 2188
v. Worlich, Cro. Jac. 25 978
v. Zettlemoyer, 25 Tex. Civ. App. 468 1772
Barnes' Admr. v. Lloyd, 1 How. (Miss.) 584 2074
Barnes Cycle Co. v. Haines, 69 N. J. Eq. 651 1995
Barnes Mfg. Co. v. Norden, 67 N. J. L. 493 1995
Barnes Safe & Lock Co. v. Bloch Bros.' Tobacco Co., 38 W. Va. 158 3007
Barnes-Smith Mercantile Co. v. Tate, 156 Mo. App. 236 2005, 2009
Barnet v. Abbott. 53 Vt. 120 3490
v. Gilson, 3 Serg. & R. (Pa.) 340 2967, 2971
v. National Bank, 98 U. S. 555 982, 986
v. Smith, 30 N. H. 256 3413
Barnett, Ex parte, (1876) 3 Ch. Div. 123 102
Barnett v. Barnes, 73 Ill. 216 1627
v. Barnett, 104 Cal. 298 3871
v. Barnett, 54 N. Car. 221 270
v. Barnett, 83 Va. 504 89, 658, 1635
v. Block, 94 Minn. 138 231
v. Bryce Furnace Co., 28 Ind. App. 88 2450
v. Dennison, 145 U. S. 135 602, 618
v. Elwood Grain Co., 153 Mo. App. 458 2948
v. Fein, 41 Pa. Super. Ct. 423 2993, 3007
v. Franklin College, 10 Ind. App. 103 230, 1614, 3500
v. Glutting, 3 Ind. App. 415 454
v. Harsbarger, 105 Ind. 410 2664
v. Houston, 18 Tex. Civ. App. 134 4929
v. Hughey, 54 Ark. 195 2251, 2258
v. Juday, 38 Ind. 86 1472, 3393
v. Kinney, 147 U. S. 476 1164
v. Marks, 71 Ill. App. 673 406
v. Mason, 7 Ark. 253 4753
v. Pratt, 37 Nebr. 349 1643, 3804
v. Vaughan Institute, 119 N. Y. S. 45 2528
v. Washington Glass Co., 12 Ind. App. 631 1271
Barnett Line Steamers v. Blackmar, 53 Ga. 98 481
Barnewall v. Church, 1 Caines (N. Y.) 217 4441, 4484
Barney v. Bliss, 1 D. Chip. (Vt.) 399 1976
v. Brown, 2 Vt. 374 5044
v. Chamberlain, 85 Nebr. 785 2304
v. Delaware, L. & W. R. Co., 61 Misc. (N. Y.) 62 2177
v. Dolph, 97 U. S. 652 2722
v. Flower, 27 Minn. 403 2982
v. Giles, 120 Ill. 154 1601
v. Keith, 4 Wend. (N. Y.) 502 4559
v. Martin, 11 Blatchf. (U. S.) 233 893
v. Newcomb, 9 Cush. (Mass.) 46 1178, 1528

[Vols. 1, §§ 1–637; 2, §§ 645–1846; 3, §§ 1855–2807; 4, §§ 2830–3919; 5, §§ 3930–5117.]

Barney v. Oelrichs, 138 U. S. 529 2669
v. Oyster Bay &c. Co., 67 N. Y. 301 893, 894
v. Patterson's Lessee, 6 Har. & J. (Md.) 182 1265
v. Pforr, 117 Cal. 56 544
v. Rutledge, 104 Mich. 289 303
v. Saunders, 16 How. (U. S.) 535 508
v. Spangler, 131 Mo. App. 58 953
v. Sutton, 2 Watts (Pa.) 31 3904
v. Tontine Surety Co., 131 Mich. 192 700, 970
Barney's Exr. v. Bush, 3 Cow. (N. Y.) 151 3798
Barngrover v. Pettigrew, 128 Iowa 533 732, 757
Barnhart v. Boyce, 102 Ill. App. 172 4565
v. Hughes, 46 Mo. App. 318 2245
v. Riddle, 29 Pa. St. 96 2523
Barnitz v. Beverly, 163 U. S. 118 2746, 2752, 2766
Barns v. Learned, 5 N. H. 264 2252, 2257
Barnsdall v. Boley, 119 Fed. 191 3843
Barnseley, Ex parte, 3 Atk. 171 2665
Barnum v. Barnum, 8 Conn. 469 209, 3400
v. Bessemer Irrigating Ditch Co., 46 Colo. 125 2658, 2659
v. Frost, 17 Grat. (Va.) 398 374, 523, 525
v. Green, 13 Colo. App. 254 2086
v. Merchants' Fire Ins. Co., 97 N. Y. 188 4306, 4211
v. Sullivan, 137 N. Y. 179 624
v. Terpenning, 75 Mich. 557 3000
v. Williams, 115 App. Div. (N. Y.) 694 1913, 3713
Barnwell v. Keating, 72 Conn. 732 1607
v. Kempton, 22 Kans. 314 1606
Baron v. Brummer, 100 N. Y. 372 4363
v. Korn, 127 N. Y. 224 2527
v. Mobile &c. R. Co. (Ala. App.), 56 So. 862 1727
v. Placide, 7 La. Ann. 229 1514
Barque Iddo Kimball, The, 8 Ben. (U. S.) 297 1588
Barque Quilpue, Limited, v. Brown (1904), 2 K. B. 264 3243
Barque Woodland, The, 7 Ben. (U. S.) 110 1196
Barr v. Borthwick, 19 Ore. 578 5019
v. Cannon, 69 Iowa 20 4781
v. Craven, 89 L. T. 574 801
v. Essex Trades Council, 53 N. J. Eq. 101 2689, 2692, 2698
v. Gibson, 3 M. & W. 390 5006
v. Henderson, 105 La. 691 1880
v. Hill, Add. (Pa.) 276 241
v. Kimball, 43 Nebr. 766 4548
v. Lewis, 71 Miss. 727 510
v. Logan, 5 Har. (Del.) 52 5081
v. Myers, 3 Watts & S. (Pa.) 295 1962, 1976
v. New Brunswick, 67 Fed 402 714
v. Philadelphia, 191 Pa. St. 438 621, 632
v. Reitz, 53 Pa. St. 256 5051
v. Schroeder, 32 Cal. 609 461
Barr Car Co. v. Chicago &c. R. Co., 110 Fed. 972 156
Barrack v. Postal Tel. Co., 12 Ohio S. & C. P. Dec. 78 1417
Barras v. Pomeroy Coal Co., 38 Nebr. 311 1236
Barre v. Council Bluffs Ins. Co., 76 Iowa 609 4038, 4160
Barreda v. Silsbee, 21 How. (U. S.) 146 1517, 1651
Barrell v. Benjamin, 15 Mass. 354 265
v. Joy, 16 Mass. 221 510
v. Propeller Mohawk, 8 Wall. (U. S.) 153 3237, 3238
v. Sabine, 1 Vern. 268 4609
v. Trussell, 4 Taunt. 117 1234
Barrett v. Austin, 96 Cal. 17 3699
v. Barrett, 5 Ore. 411 1367
v. Barron, 13 N. H. 150 3508
v. Bass, 105 Ga. 421 3975
v. Blackmar, 47 Iowa 565 4702
v. Buxton, 2 Aikens (Vt.) 167 274, 440, 442, 1649
v. Carden, 65 Vt. 431 196, 650, 3500
v. Cooke, 12 Heisk. (Tenn.) 566 525
v. Cox, 112 Mich. 220 4581, 4584
v. Davis (Mo.), 15 S. W. 1010 4667
v. Delano (Maine), 14 Atl. 288 1074
v. Dodge, 16 R. I. 740 1118, 1170, 1176
v. Effenberg, 29 Okla. 679 2008, 2018
v. Featherston, 89 Tex. 567 84
v. Fisch, 76 Iowa 553 4781
v. Geisinger, 148 Ill. 98 1272, 2309, 2356, 2358
v. Goddard, 3 Mason (U. S.) 107 1335
v. Grand Rapids Veneer Works, 110 Mich. 6 2134, 2140
v. Hinkley, 124 Ill. 32 1442, 1457, 4700, 4702, 4735
v. His Creditors, 12 Rob. (La.) 474 461
v. Holmes, 102 U. S. 651 2759
v. Johnson, 2 Ind. App. 25 4533
v. Kelley, 66 Vt. 515 1116, 1154
v. Kern, 141 Mo. App. 5 2068, 2076
v. Mack, 64 Misc. (N. Y.) 333 4823
v. McAllister, 33 W. Va. 738 62
v. McHugh, 128 Mass. 165 1241
v. Magner, 105 Minn. 118 46, 4780
v. Mahnken, 6 Wyo. 541 140, 146, 239
v. Market St. R. Co., 81 Cal. 296 1961
v. Marsh, 126 Mass. 213 502
v. Mutual Life Ins. Co., 27 Ky. L. 586 2648
v. National Bank, 85 Tenn. 426 981
v. Pollak Co., 108 Ala. 390 558
v. Pritchard, 2 Pick. (Mass.) 512 5032
v. Raleigh Coal & Coke Co., 51 W. Va. 416 1605, 1882
v. Raleigh &c. Coke Co., 55 W. Va. 395 2135, 2149
v. Russell, 45 Vt. 43 4928
v. Sargeant, 18 Vt. 365 2456
v. Schleich, 37 Ore. 613 2299, 2312
v. Schuyler Co. Court, 44 Mo. 197 3572
v. Sipp (Ind. App.), 98 N. E. 310 1938, 1942, 1946, 2670
v. Tewksbury, 9 Cal. 13 403
v. Third Ave. R. Co., 45 N. Y. 628 2064
v. Twin City Power Co., 118 Fed. 861 1886
v. Twombly, 23 Maine 333 2982
v. Weber, 125 N. Y. 18 141, 148, 715, 3825
v. Western Union Tel. Co., 42 Mo. App. 542 2123
Barrett-Hicks Co. v. Glas, 9 Cal. App. 491 3547, 3965
Barretts' P. & H. Dyeing Establishment v. Wharton, 101 N. Y. 631 2147
Barretts v. Patterson, 1 N. Car. 126 2964, 2965, 2968
Barrick v. Austin, 21 Barb. (N. Y.) 241 1464
v. Buba, 2 C. B. (N. S.) 563 2033
v. Gifford, 47 Ohio St. 180 2660
Barrie v. Earle, 143 Mass. 1 2104
v. Frost, 105 Ill. App. 187 1651
v. Jerome, 112 Ill. App. 329 84
v. Quinby, 206 Mass. 259 1682, 1684, 1696, 1697, 1721, 1722, 1798
v. Smith, 47 Mich. 130 1575
Barringer v. Bes Line Construction Co., 23 Okla. 131 1437
v. Davis, 141 Iowa 419 1839
v. Ryder, 119 Iowa 121 2339
v. Sneed, 3 Stew. (Ala.) 201 4954

[Vols. 1, §§ 1–637; 2, §§ 645–1846; 3, §§ 1855–2807; 4, §§ 2830–3919; 5, §§ 3930–5117.]

Barringer v. Warden, 12 Cal. 311 231
Barrington v. Bank of Washington, 14 Serg. & R. (Pa.) 405 3517
v. Commercial Dock Co., 15 Wash. 170 570
v. Justice, 2 Clark (Pa.) 501 1777
v. Skinner, 117 N. Car. 47 5033
Barrington Apartment Assn. v. Watson, 38 Hun (N. Y.) 545 2532, 4575
Barron v. Alexander, 27 Mo. 530 79, 129
v. Barron, 122 Ala. 194 4725, 4735
v. Burnside, 121 U. S. 186 725
v. Eldredge, 100 Mass. 455 3100, 3141
v. Fitzgerald, 6 Bing. N. Cas. 201 4876
v. Mercure, 132 Mich. 439 3912
v. Mobile & O. R. Co., 2 Ala. App. 555 1705
v. Mullin, 21 Minn. 374 5091
v. Porter, 44 Vt. 587 1446
v. San Angelo Nat. Bank (Tex. Civ. App.), 138 S. W. 142 4711, 4807, 4867
v. Tucker, 53 Vt. 338 715, 723, 1037, 2308
Barrone v. Moseley Bros., 144 Ky. 698 801, 814
Barrow, Ex parte, 6 Ch. Div. 783 5073
Barrow v. Arnaud, 8 Q. B. 595 5095, 5108
v. Barrow, 2 Dickens 504 241
v. Cazeaux, 5 La. 72 247
v. Ker, 10 La. Ann. 120 38
v. Mittenberger, 21 La. Ann. 396 3397
v. Nashville &c. Tpk. Co., 9 Humph. (Tenn.) 304 564
v. Paxton, 5 Johns. (N. Y.) 258 4751
v. Reab, 9 How. (U. S.) 366 2153
v. Richard, 8 Paige (N. Y.) 351 2532
v. Window, 71 Ill. 214 1811, 5017, 5041
Barrows v. Barrows, 138 Ill. 649 3915
v. Cushway, 37 Mich. 481 461
v. Downs, 9 R. I. 446 4966
v. Sweet, 143 Mass. 316 2976, 2979
v. Sycamore, 150 Ill. 588 2574
v. Turner, 50 Maine 127 4845
v. Wampler, 24 Ind. App. 472 4983
Barrus v. Phaneuf, 166 Mass. 123 205, 722
Barry v. Beamer, 8 Cal. App. 200 2325
v. Bennett, 7 Metc. (Mass.) 354 1660, 4840
v. Cavanagh, 127 Mass. 394 5095
v. Coombe, 1 Pet. (U. S.) 640 1318
v. Curley, 202 Mass. 42 1441
v. Equitable Life Assur. Society, 59 N. Y. 587 148
v. Guild, 126 Ill. 439 3883, 3887
v. Hamburg-Bremen Fire Ins. Co., 110 N. Y. 1 4263, 4264, 4650
v. Jones, 11 Heisk. (Tenn.) 206 4914
v. Jordon, 116 Minn. 34 1420
v. Kennedy, 11 Abb. Pr. (N. S.) (N. Y.) 421 4890
v. Larabie, 7 Mont. 179 4000, 4004
v. Louisiana Ins. Co., 11 Mart. (O. S.) (La.) 630 4486
v. Merchants' Exch. Co., 1 Sandf. Ch. (N. Y.) 280 272, 3634, 3638
v. Palmer, 19 Maine 303 2050
v. Players, The, 147 App. Div. (N. Y.) 704 2555
v. Rainey, 27 Misc. (N. Y.) 772 1603
v. Ransom, 12 N. Y. 462 1230, 1491, 1628
v. St. Joseph's Hospital 116 Cal. 381, 2416
Barsby v. Warren, 47 Nebr. 275 3733
Barson v. Mulligan, 191 N. Y. 306 4702, 4713
Barstow v. City R. Co., 42 Cal. 465 1744
v. Gray, 3 Greenl. (Maine) 409 1320
v. Savage Min. Co., 64 Cal. 388 3360
Bart v. Pierce County, 60 Wash. 507 1372, 1386
Bartee v. Andrews, 18 Ga. 407 2153
Bartel v. Brown, 104 Wis. 493 1929
v. Lope, 6 Ore. 321 4756
v. Mathias, 19 Ore. 482 2661
Barteldes Seed Co. v. Border Queen Mill & Elevator Co., 23 Okl. 675 1065
Bartels v. Davis, 34 Mont. 285 1524
v. Harris, 4 Greenl. (Maine) 146 4753, 4755
v. People, 152 Ill. 557 3908
Bartelt v. Oregon R. & Nav. Co. 57 Wash. 16 3296, 3297
v. Smith, 145 Wis. 31 476, 479, 480, 484, 520, 530
Barter, Ex parte, L. R. 26 Ch. D. 510 3781, 3788
v. Greenleaf, 65 Maine 405 1642, 3853
v. Wheeler, 49 N. H. 9 1194, 3141
Barth v. Backus, 140 N. Y. 230 1167, 1169
v. Deuel, 11 Colo. 494 2447, 4605
v. Graf, 101 Wis. 27 3997, 4011
Barthe v. Sucession of Lacroix, 29 La. Ann. 326 240
Barthell v. Lyverson, 54 Iowa 160 4621, 4623, 4650
Barthoff v. Bensley, 234 Ill. 336 1929, 4729
Bartholomae v. Paull, 18 W. Va. 771 47, 4984
Bartholomew v. Adams, 143 Iowa 354 402
v. Derby Rubber Co., 69 Conn. 521 3832
v. Finnemore, 17 Barb. (N. Y.) 428 347
v. Jackson, 20 Johns. (N. Y.) 28 18, 213, 214, 3743, 3745
v. Markwick, 15 C. B. (N. S.) 711 5081
v. Merchants' Ins. Co., 25 Iowa 507 4167
v. Muzzy, 61 Conn. 387 1507
v. Seaman, 25 Hun (N. Y.) 619 2660
v. Warner, 32 Conn. 98 128, 5004
Bartholomew County v. Jameson, 86 Ind. 154 737
Bartle v. Vosbury, 3 Grant's Cas. (Pa.) 277 109
Bartles v. Gibson, 17 Fed. 293 2667
Bartlett v. Bartlett, 4 Allen (Mass.) 440 411, 4667
v. Bartlett, 34 W. Va. 33 3847
v. Bisbey, 27 Tex. Civ. App. 405 3667, 3702
v. Blaine, 83 Ill. 25 71
v. Borden, 13 Bush (Ky.) 45 4700
v. Boyles, 66 W. Va. 327 4909, 4910
v. Brown, 121 Mo. 353 109, 113, 2394
v. Collins, 109 Wis. 477 996, 1060, 1121
v. Cowles, 15 Gray (Mass.) 445 347, 3817
v. Drake, 100 Mass. 174 346, 3817, 3892
v. Firemen's Fund Ins. Co., 77 Iowa 155 4032
v. Holbrook, 1 Gray (Mass.) 114 209
v. Holmes, 13 C. B. 630 5040
v. Illinois Surety Co., 142 Iowa 538 3547
v. Jewett, 98 Ind. 206 5054
v. Jones, 2 Strob. (S. Car.) 471 477
v. L. Bartlett &c. Co., 116 Wis. 450 2966, 2979
v. Lowell, 201 Mass. 151 612
v. Mayo, 33 Maine 518 1932
v. Mystic River Corp., 151 Mass. 433 1283, 1284
v. Odd Fellows' Sav. Bank, 79 Cal. 218 2661
v. Pearson, 29 Maine 9 1446
v. Pentland, 10 B. & C. 760 1685
v. Philadelphia, The, 32 Mo. 256 3260
v. Pittsburg R. Co., 94 Ind. 281 3197
v. Powell, 90 Ill. 331 4938
v. Raymond, 139 Mass. 275 464
v. Robbins, 5 Metc. (Mass.) 184 1492
v. Smith, 13 Fed. 263 899

[Vols. 1, §§ 1–637; 2, §§ 645–1846; 3, §§ 1855–2807; 4, §§ 2830–3919; 5, §§ 3930–5117.]

Bartlett v. Smith, 17 Fed. 668 89
v. Smith, 5 Nebr. (Unof.) 337 1230
v. Stanchfield, 148 Mass. 394 1861, 3745
v. Tucker, 104 Mass. 336 457, 464, 3371
v. Vinor, Carth. 251 666, 687
v. Wells, 1 B. & S. 836 316
v. Western Union Tel. Co., 62 Maine 209 2131
v. Wheeler, 44 Barb. (N. Y.) 162 1277, 1289
v. Williams, 27 Ind. App. 637 407
v. Williams, 1 Pick. (Mass.) 288 5036
v. Woodworth-Mason Co., 69 N. H. 316 233
v. Wyman, 14 Johns. (N. Y.) 260 215, 216
Bartlett Estate Co. v. Fairhaven Land Co., 49 Wash. 58 1464, 4624
Bartley v. Spaulding, 9 Mackey (D. C.) 47 2536
v. State, 53 Nebr. 310 1933
Bartling v. Brasuhn, 102 Ill. 441 4655
v. German &c. Ins. Co. (Iowa), 134 N. W. 864 4029, 4032, 4277
Bartlow v. Kinnard, 38 Ohio St. 373 2662
v. Eckert, 50 Ohio St. 31 2743
v. Walton &c. Co., 92 Fed. 13 2449
Bartolett v. Dixon, 73 Pa. St. 129 2954, 2959
Bartoletti v. Hoerner, 154 Ill. App. 336 4655
Barton v. Anderson, 104 Ind. 578 1665
v. Benson, 126 Pa. St. 431 759
v. Dawes, 19 L. J. C. P. 302 4791
v. Dunlap, 8 Idaho 82 2303
v. Farmers' &c. Bank, 122 Ill. 352 975, 3401, 4680
v. Fitzgerald, 15 East 530 1515
v. Gray, 48 Mich. 164 1287
v. Gray, 57 Mich. 622 198, 1284, 1564, 1862, 1863, 1989, 2050
v. Haltom, 93 Ark. 631 3984
v. Hermann, 11 Abb. Pr. (N. S.) (N. Y.) 378 3707, 3709, 3730, 3732
v. Home Ins. Co., 42 Mo. 156 4224
v. Kane, 17 Wis. 37 5049
v. Long, 45 N. J. Eq. 841 2644
v. Lovejoy, 56 Minn. 380 4954, 4955
v. May, 3 Sandf. Ch. (N. Y.) 450 4625
v. McKelway, 22 N. J. Law 165 186, 1663, 1686, 1705, 1713, 1799, 1803
v. Morris, 15 Ohio 408 3905, 3907
v. Mulvane, 59 Kans. 913 900
v. Port Jackson &c. Road Co., 17 Barb. (N. Y.) 397 647, 666, 676, 678
v. Radclyffe, 149 Mass. 275 2104
v. Schmershall, 21 Idaho 562 2802
v. Spinning, 8 Wash. 458 173, 232
v. Travelers' Ins. Co., 84 S. Car. 209 1523
Bartow v. Erie R. Co., 73 N. J. L. 12 2130
Barwick v. English Joint Stock Bank, L. R. 2 Ex. 259 78
v. Moyse, 74 Miss. 415 662, 1071, 4679
Barzilay v. Loewenthal, 134 App. Div. (N. Y.) 612 2604
Basch, In re, 97 Fed. 761 1997
Bascom v. Danville Stove & Mfg. Co., 182 Pa. St. 427 5059
v. Shillito, 37 Ohio St. 431 176
v. Smith, 164 Mass. 61 43
v. Zediker, 48 Nebr. 380 1170
Bascombe v. Marshall, 129 App. Div. (N. Y.) 516 4651, 4655
Basey v. Ambrose, 28 Mo. 39 1559
v. McKinney, 43 Ind. App. 422 2009
Bash v. Christian, 77 Ind. 290 2947, 2950, 2952, 2980
v. Christian, 84 Ind. 180 2947
v. Culver Gold Mining Co., 7 Wash. 122 531, 533
v. VanOscol, 75 Ind. 186 2982
Basham v. Commonwealth, 13 Bush (Ky.) 36 3495
Bashinski v. Swint, 133 Ga. 38 4655
Basket v. Moss, 115 N. Car. 448 248, 711, 1069, 2440
Baskett v. Sellers, 93 Ky. 2 3869
Baskin v. Andrews, 53 Hun (N. Y.) 95 1488
Baskins v. Calhoun, 45 Ala. 582 4682
v. Valdosta Bank & Trust Co., 5 Ga. App. 600 4932
Bason v. Harden, 72 N. Car. 287 510
v. King's Mountain Mining Co., 90 N. Car. 417 3895
Basnight v. Philadelphia &c. R. Co., 111 N. Car. 592 3141
Bass v. Buker, 6 Mont. 442 4660
v. Doerman, 112 Ind. 390 2766
v. Estill, 50 Miss. 300 3901
v. Glover, 63 Ga. 745 3279
v. O'Brien, 12 Gray (Mass.) 477 1533, 3372
v. Walsh, 39 Mo. 192 1335, 1340
Bass Foundry & Machine Works v. Gallentine, 99 Ind. 525 4690
Bass Foundry &c. Works v. Parke County, 115 Ind. 234 3638
Bass Dry Goods Co. v. Granite City Mfg. Co., 116 Ga. 176 1906, 4954, 4956
v. Roberts Coal Co., 4 Ga. App. 520 2077
Bassett v. Bassett, 55 Maine 127 2008, 2036
v. Bassett, 10 N. H. 64 4622
v. Bassett, 112 Mass. 99 271
v. Budlong, 77 Mich. 338 3876
v. Camp, 54 Vt. 232 1330, 1336
v. Harkness, 9 N. H. 164 2958
v. Henry, 34 Mo. App. 548 2497, 2502, 2504
v. Hughes, 43 Wis. 319 1412, 1415, 1424
v. Ins. Co., 85 Nebr. 85 4062
v. Miller, 39 Mich. 133 4955
v. Noble, 15 Ill. App. 360 2670
v. Parsons, 140 Mass. 169 4357
v. Percival, 5 Allen (Mass.) 345 825
v. Salisbury Mfg. Co., 47 N. H. 426 2488
v. Sanborn, 9 Cush. (Mass.) 58 3699, 5048
v. Shepardson, 52 Mich. 3 4951
v. Shoemaker, 46 N. J. Eq. 538 506
Bassett's Admr. v. Cunningham's Admr., 9 Grat. (Va.) 684 2955, 2960, 2961, 2979
Basshor v. Forbes, 36 Md. 154 1633
v. Stewart, 54 Md. 376 3907
Bassini v. Brockner, 10 N. J. L. 105 1988
Bast v. First Nat. Bank, 101 U. S. 93 1621
Bastard v. Bastard, 2 Shower 81 3149
Basten v. Butler, 7 East 481 3705
v. Butler, 7 East 479 3090
Bastrop & Austin Bayou Rice Growers' Assn. v. Cochran (Tex. Civ. App.), 138 S. W. 1188 3702, 3734
Bast's Appeal, In re, 70 Pa. St. 301 4906
Basye v. Adams, 81 Ky. 368 4072, 4073, 4352
v. Ambrose, 28 Mo. 39 2126
v. Paola Refining Co., 79 Kans. 755 91
Batard v. Hawes, 2 El. & Bl. 287 1393
Batavia Bank v. New York &c. R. Co., 106 N. Y. 195 3157
Batavia Bank v. North, 114 Wis. 637 141
Batavia First Nat. Bank v. Tarbox, 38 Hun (N. Y.) 57 4933

[Vols. 1, §§ 1–637; 2, §§ 645–1846; 3, §§ 1855–2807; 4, §§ 2830–3919; 5, §§ 3930–5117.]

Batchelder v. Altheimer, 10 Mo. App. 181 4965
v. Currier, 45 N. H. 460 2589
v. Dean, 16 N. H. 265 4531
v. Hibbard, 58 N. H. 269 1267
v. Ins. Co. of North America, 30 Fed. 459 4447
v. Jenness, 59 Vt. 103 4842
v. Queen Ins. Co., 135 Mass. 449 1654, 4187
v. Randolph, 112 Va. 296 4650, 4655
v. Sanborn, 66 N. H. 1926 1599
v. Sturgis, 3 Cush. (Mass.) 201 2245, 2246, 2249, 2259
v. White, 80 Va. 103 64, 2017, 3475
Batcheller v. Batcheller, 144 Ill. 471 4607
Batchelor v. Brereton, 112 U. S. 396 3843
v. Kirkbride, 26 Fed. 899 2101
v. Planters' Nat. Bank, 78 Ky. 435 3517
Batdorf v. Albert, 59 Pa. St. 59 3853
Bate v. McDowell, 49 N. Y. Super. Ct. 106 4937
v. Scales, 12 Ves. 402 506
Bateman, Ex parte, 8 De Gex, M & G. 263 2237
Bateman v. Blake, 81 Mich. 227 2123
v. Butler, 124 Ind. 223 1234
v. Daniels, 5 Blackf. (Ind.) 71 217
v. Kingston, 6 L. R. Ir. 328 316
v. Maddox, 86 Tex. 546 1278
v. Mid-Wales R. Co., L. R. 1 C. P. 499 616
v. Reitler, 19 Colo. 547 2651
v. Riley, 72 N. J. Eq. 316 2287, 2316, 2343
Bates v. Babcock, 95 Cal. 479 487, 488, 1214, 1262, 1263
v. Ball, 72 Ill. 108 440, 441
v. Bates, Walk. (Miss.) 401 1976
v. Best, 13 B. Mon. (Ky.) 215 458
v. Bigby, 123 Ga. 727 2986
v. Birmingham Paint &c. Co., 143 Ala. 198 2149, 3722
v. Boyce's Estate, 135 Mich. 540 2667
v. Butler, 46 Maine 387 3357
v. Cain, 70 Vt. 144 662, 718
v. Capital State Bank, 18 Idaho 429 3006, 3012
v. Capital State Bank (Idaho), 121 Pac. 561 209
v. Chicago, M. & St. P. R. Co., 60 Wis. 296 3477
v. Clifford, 22 Minn. 52 693, 1009
v. Curtis, 21 Pick. (Mass.) 247 2982
v. Donnelly, 57 Mich. 521 1231, 1233
v. Diamond Crystal Salt Co., 36 Nebr. 900 2129
v. Dunham, 58 Iowa 308 4543
v. Equitable Ins. Co., 10 Wall. (U. S.) 33 4343
v. Forcht, 89 Mo. 121 4925
v. Harrick, 82 Mich. 295 2031
v. Harris, 144 Ky. 399 171, 172
v. Harte, 124 Ala. 427 73, 101, 110
v. Herren, 95 N. Car. 388 2670
v. Hewitt, L. R. 2 Q. B. 595 126
v. Hill (Tex. Civ. App.), 144 S. W. 288 4811
v. Holbrook, 89 App. Div. (N. Y.) 548 2130, 2135
v. Hyman (Miss.), 28 So. 567 385
v. Lane, 62 Mich. 132 4912, 4916
v. Sandy, 27 Ill. App. 552 235
v. Smith, 83 Mich. 347 4986, 5035
v. Todd, 1 M. & Rob. 106 3158
v. Visher, 2 Cal. 355 2944
v. Wiggin, 37 Kans. 44 3981, 4757
v. Wiles, 1 Handy (Ohio) 532 4835
v. Winters, 138 Wis. 673 3912
Bates County v. Winters, 97 U. S. 83 618, 620
Bates-Farley Savings Bank v. Dismukes, 107 Ga. 212 1379
Bates Mach. Co. v. Norton Iron Works, 113 Ky. 372 1890
Bates-Street Shirt Co. v. Place (N. H.), 84 Atl. 47 5081, 5091, 5094, 5095, 5096
Batesville Institute v. Kauffman, 18 Wall. (U. S.) 151 4735
Batey v. Walter (Tenn. Ch. App.), 46 S. W. 1024 2661
Bath Gaslight Co. v. Claffy, 151 N. Y. 24 275, 558
v. Claffy, 56 N. Y. 426 556
Bathgate v. Haskin, 5 Daly (N. Y.) 361 2661
Batley v. Foerderer, 162 Pa. St. 460 3885
Batre v. Simpson, 4 Ala. 305 5019
Batsford v. Every, 44 Barb. (N. Y.) 618 932
Batson v. Donovan, 4 B. & Ald. 21 3016
v. Fidelity Mut. Life Ins. Co., 155 Ala. 265 4134, 4358
v. King, 4 H. & N. 739 1230
Battell v. Matot, 58 Vt. 271 1224
Batelle v. Northwestern Cement &c. Co., 37 Minn. 89 47, 531, 555, 1409
Battelle v. Mercantile Warehouse Co., 139 App. Div. (N. Y.) 649 3100
Battenhausen v. Bullock, 11 Ill. App. 665 4621
Batterbury v. Vyse, 2 Hurl. & C. 42 1602, 3709, 3730
Batterman v. Morford, 76 N. Y. 622 34
v. Pierce, 3 Hill (N. Y.) 171 1634
Battersey's Case, Winch 48 1394
Battershell v. Bauer, 91 Ill. App. 181 852
Batterson v. Vogel, 8 Mo. App. 24 3117
Battery Park Bank v. Loughran, 122 N. Car. 668 1522, 2672
Battey v. Beebe, 22 Kans. 81 1579
v. Button, 13 Johns. (N. Y.) 187 2954, 2959
Battle v. Crawford, 68 Mo. 280 2660
v. Davis, 66 N. Car. 252 527
v. McArthur, 49 Fed. 715 237, 2061
Batton v. Allen, 5 N. J. Eq. 99 2057
Batty v. Adams, 16 Nebr. 44 4937
v. Snook, 5 Mich. 231 4656
Baubie v. Ætna Ins. Co., 2 Dill. (U. S.) 156 4288
Bauchle v. Smylie, 104 App. Div. (N. Y.) 513 4955
Baucom v. Smith, 66 N. Car. 537 3445
Bauer v. Bauer, 82 Md. 241 149
v. Fabel, 221 Pa. 156 1018, 1029
v. Goldman, 45 Colo. 163 176
v. Hess (N. J.), 69 Atl. 966 2996
v. Hindley, 222 Ill. 319 1887
v. International Waste Co., 201 Mass. 197 725, 842
v. Jerolman, 124 Ill. App. 151 2153
v. Lumaghi Coal Co., 209 Ill. 316 179, 2291
v. Sampson Lodge No. 32, K. of P., 102 Ind. 262 726, 727, 1688, 1691, 4022, 4027
v. Schmelcher, 25 N. Y. St. 944 3907
v. State, 144 Cal. 740 1463
Bauerle v. Long, 187 Ill. 475 513, 517
Baugh v. Ramsey, 4 T. B. Mon. (Ky.) 155 1624
Baugher v. Boley (Fla.), 58 So. 980 2656
v. Merryman, 32 Md. 185 4650, 4652, 4656
v. Woollen, 147 Ind. 308 1464
Baughman v. Gould, 45 Mich. 481 2267
Baughman Automobile Co. v. Emanuel, 137 Ga. 354 2993
Baum v. Baum, 109 Wis. 47 414, 755, 2308
v. Birchall, 150 Pa. St. 164 1143, 1153
v. Buntyn, 62 Miss. 110 222
v. Covert, 62 Miss. 113 3748
v. Daniels, 55 Tex. Civ. App. 273 983, 984

[Vols. 1, §§ 1–637; 2, §§ 645–1846; 3, §§ 1855–2807; 4, §§ 2830–3919; 5, §§ 3930–5117.]

Baum v. Grigsby, 21 Cal. 172 1583
v. Holton, 4 Colo. App. 406 74, 84
v. Longwell, 200 Fed. 450 2490
v. Lynn, 72 Miss. 932 247, 1635, 1642, 2056
v. McAfee (Tex. Civ. App.), 125 S. W. 984 1479
v. New York Cotton Exchange, 21 Abb N. Cas. (N. Y.) 253 2555
v. Thoms, 150 Ind. 378 984
v. Trantham, 42 S. Car. 104 1938, 1941
v. Whatcom County, 19 Wash. 626 3796
Bauman v. Kuhn, 108 N. Y. S. 773 4838
v. McManus, 75 Kans. 106 47, 4984, 5760
v. Street, 76 Ill. 526 404, 406
Baumann v. Cornez, 15 Daly (N. Y.) 450 4843
v. James, L. R. 3 Ch. 508 1303
v. Pinckney, 118 N. Y. 604 1972, 2278, 2317
v. Post, 16 Daly (N. Y.) 385 4838
Baumeister v. Kuntz, 53 Fla. 340 3352
v. Markham, 101 Ky. 122 747
v. Silver, 98 Md. 418 2668
Baumert v. Daeschler, 65 Misc. (N. Y.) 526 1432, 4890
Baumgardner v. Henry, 131 Mich. 240 1932
Baumgarten v. Alliance Assur. Co., 159 Fed. 275 2124
v. Broadaway, 77 N. Car. 8 854
Baumgarth v. Firemen's Fund Ins. Co., 152 Mich. 479 4323
Baumhoff v. Oklahoma City Electric &c. Co., 14 Okla. 127 1047, 1053
v. St. Louis & K. R. Co., 205 Mo. 248 2319
Baur v. Cron, 71 N. J. Eq. 743 3829
Bauschard Co. v. Fidelity & Casualty Co. of New York, 25 Pa. Super. Ct. 370 3962
Bausman v. Credit Guarantee Co., 47 Minn. 377 1927, 4011
Bautovich v. Great Southern Lumber Co., 129 La. Ann. 857 5052
Bautz v. Adams, 131 Wis. 152 1929
Bavington v. Clarke, 2 Pen. & W. (Pa.) 115 294
Bawtree v. Watson, 3 Myl. & K. 339 160
Baxendale v. Eastern Counties R. Co., 4 C. B. (N. S.) 63 2563
v. Hart, 6 Exch. 769 3144
Baxley v. Tallassee &c. R. Co., 128 Ala. 183 2164
Baxter v. Baxter, 77 N. Car. 118 2526
v. Billings, 83 Fed. 790 2040
v. Bishop, 65 Iowa 582 37
v. Bradbury, 20 Maine 260 2251, 2255
v. Brooklyn Life Ins. Co., 44 Hun (N. Y.) 184 4139
v. Burfield, 2 Strange 1266 1453, 1907, 3780
v. Bush, 29 Vt. 465 303, 325, 329, 4545
v. Camp, 71 Conn. 245 1421, 1424
v. Child, 39 Maine 110 4710
v. Dear, 24 Tex. 17 4647
v. Doane, 208 Pa. 585 1271
v. Earl of Portsmouth, 5 B. & C. 170 374, 447
v. Gale, 74 Minn. 36 240
v. Gilbert, 12 Abb. Pr. (N. Y.) 97 4845
v. Hartford Fire Ins. Co., 12 Fed. 485 3101
v. Howell, 7 Tex. Civ. App. 198 4824
v. Knox (Ky.), 44 S. W. 972 47
v. Leland, 1 Blatchf. (U. S.) 526 1794
v. Louisville &c. R. Co., 165 Ill. 78 3216
v. McDonnell, 155 N. Y. 83 511
v. McIntire, 13 Gray (Mass.) 168 4622
v. Massasoit Ins. Co., 13 Allen (Mass.) 320 1654, 1663, 1799
Baxter v. Maxwell, 115 Pa. St. 469 417
v. Moses, 77 Maine 465 504
v. Rodman, 3 Pick. (Mass.) 435 478
v. Rollins, 90 Iowa 217 4890, 4925
v. Ryerss, 13 Barb. (N. Y.) 267 2259
v. Sherman, 73 Mass. 434 1696, 1700
v. Smith, 2 Wash. Ter. 97 3527
v. Spencer, 33 Mich. 325 4835
v. Tanner, 35 W. Va. 60 2375
v. Wales, 12 Mass. 365 2126, 2150
v. West, 5 Daly (N. Y.) 460 1397
v. West, 1 Drew. & Sm. 173 4953
Baxter Nat. Bank v. Talbot, 154 Mass. 213 1113, 1175
Baxter Springs v. Baxter Springs Light &c. Co., 64 Kans. 591 1516, 1537, 1540
Bay v. Coddington, 5 Johns. Ch. (N. Y.) 54 3039
v. Davidson, 133 Iowa 688 606, 1533
v. Posner, 78 Md. 42 3844, 4617
v. Shrader, 50 Miss. 326 2454, 3388
v. Tallmadge, 5 Johns. Ch. (N. Y.) 305 3961
v. Williams, 112 Ill. 91 1414
Bayard v. Bancroft (Del. Ch.), 62 Atl. 6 2528
v. Malcolm, 1 Johns. (N. Y.) 453 1621
v. Shunk, 1 W. & S. (Pa.) 92 1934
Bay City & E. S. R. Co. v. Austin, 21 Mich. 390 2732
Bay City Bldg. &c. Assn. v. Broad, 136 Cal. 525 558
Bayles v. Crossman, 5 Ohio Dec. 354 2657
v. Kansas &c. R. Co., 13 Colo. 181 2503
v. Wallace, 56 Hun (N. Y.) 428 3631
Bayless v. Glenn, 72 Ind. 5 4735
v. Travelers' Ins. Co., 14 Blatchf. (U. S.) 143 4386
Bayley v. Anderson, 71 Wis. 417 3698
v. Bailey, 5 Gray (Mass.) 505 4647, 4649, 4656, 4710
v. Bryant, 24 Pick. (Mass.) 198 451
v. Greenleaf, 7 Wheat. (U. S.) 46 1583
v. Homan, 3 Bing. N. Cas. 915 2068, 2072
v. Taber, 5 Mass. 286 3370, 3405, 3571
v. Williams, 4 Giff. 638 4678
Baylies v. Fettyplace, 7 Mass. 325 1901
v. Weibezahl, 42 Misc. (N. Y.) 178 129
Bayliffe v. Butterworth, 1 Exch. 425 1771, 1773
Baylis v. Attorney-General, 2 Atk. 239 1657
Bayliss v. Pricture, 24 Wis. 651 1286
v. Williams, 6 Cold. (Tenn.) 440 3853
Baylor v. Butterfass, 82 Minn. 21 1621
Baylor's Lessee v. Dejarnette, 13 Grat. (Va.) 152 2668
Bayly v. Becnel, 36 La. Ann. 496 4912
v. Merrel, 3 Bulst. 94 84
Baynard v. Eddings, 2 Strob. (S. Car.) 374 185, 1817
v. Wooley, 20 Beav. 583 4661, 4912
Bayne v. Gaylord, 3 Watts (Pa.) 301 2977
v. Morris, 1 Wall. (U. S.) 97 2952, 2981
v. United States, 93 U. S. 642 1379
v. Wiggins, 139 U. S. 210 1324
Baynes v. Chastain, 68 Ind. 376 1257
v. Fry, 15 Ves. 120 1771
v. Harris (N. Car.), 76 S. E. 230 2370
Bayonne Knife Co. v. Umbenhauer, 107 Ala. 496 3278, 5072, 5074
Bays v. Conner, 105 Ind. 415 4925, 4928
Bay View Brew. Co. v. Grubb, 31 Wash. 34 2672
Bazemore v. A. B. Small Co. (Ga.), 70 S. E. 261 462
v. Mountain, 126 N. Car. 313 407, 408, 417
v. Mountain, 121 N. Car. 59 406

[Vols. 1, §§ 1-637; 2, §§ 645-1846; 3, §§ 1855-2807; 4, §§ 2830-3919; 5, §§ 3930-5117.]

Bazen v. Roget, 3 Johns. Cas. (N. Y.) 87 4011
Bea v. People, 101 Ill. App. 132 716
Beach v. Allen, 7 Hun (N. Y.) 441 1259
v. Atkinson, 87 Ga. 288 3445
v. Bryan, 155 Mo. App. 33 1381, 2320
v. Cooke, 28 N. Y. 508 4704
v. Crain, 2 N. Y. 86 4565
v. Endress, 51 Barb. (N. Y.) 570 2058
v. Johnson (Miss.), 59 So. 800 2130, 2149
v. Lattner, 101 Ga. 357 977
v. Miller, 51 Ill. 206 3864, 3885
v. Miller, 130 Ill. 162 4670
v. Morgan, 67 N. H. 529 1688, 1690, 1691, 4539
v. Mosgrove, 4 McCrary (U. S.) 50 2447
v. Mullin, 34 N. J. L. 343 1871, 2044
v. Osborne, 74 Conn. 405 4619, 4640, 4641
v. Raritan &c. R. Co., 37 N. Y. 457 3074
v. Reynolds, 64 Barb. (N. Y.) 506 2668
v. Schroeder, 47 Colo. 312 2076
v. State Bank, 2 Ind. 488 4928
v. Supreme Tent Knights of Maccabees, 177 N. Y. 100 4398
v. Travelers' Ins. Co., 73 Conn. 118 1512, 1686, 1697, 1707
v. Vandenburgh, 10 Johns. (N. Y.) 361 1381
v. Wakefield, 107 Iowa 567 275, 3722, 4670, 4693
Beach &c. Co. v. America &c. Co., 202 Mass. 177 43, 63
v. Wrightsville &c. R. Co., 125 Ga. 362 2526
Beaconsfield, The, 158 U. S. 303 3248
Beadell v. Eastern Counties R. Co., 2 C. B. (N. S.) 509 894
Beadles v. Bless, 27 Ill. 320 693
v. McElrath, 85 Ky. 230 996
Beagles v. Robertson, 135 Mo. App. 306 455
Beakes v. DaCunha, 126 N. Y. 293 252
v. Phoenix Ins. Co., 143 N. Y. 402, 4228
Beal v. Adams Exp. Co., 13 Pa. Super. Ct. 143 2670
v. Boston Car Spring Co., 125 Mass. 157 4570
v. Chase, 31 Mich. 490 799, 832, 2553
v. Polhemus, 67 Mich. 130 709
Beal & Doyle Dry Goods Co. v. Barton, 80 Ark. 326 717, 1076
Beale v. Hall, 97 Va. 383 240
v. Hayes, 5 Sandf. (N. Y.) 640 3767
v. Knowles, 45 Maine 479 4542
v. Parrish, 20 N. Y. 407 3479
v. Posey, 72 Ala. 323 3117
v. South Devon R. Co., 12 W. R. 1115 3026, 3075
v. Thompson, 3 Bos. & P. 405 2105, 3239
Beall v. Board of Trade, 164 Mo. App. 186 2979
v. Clark, 71 Ga. 818 170
v. General Electric Co., 16 Misc. (N. Y.) 611 3427
v. Greenwade's Admrs, 9 Md. 185 2459
v. January, 62 Mo. 434 459
v. McGehee, 57 Ala. 438 85
v. Martin, 48 Nebr. 479 2365
v. Poole, 27 Md. 645 1636, 4936
v. Water Co., 185 Fed. 179 3352
v. White, 94 U. S. 382 4838
v. Williamson, 14 Ala. 55 4828
Bealle v. Southern Bank, 57 Ga. 274 3035
Beals v. Beals, 20 Ind. 163 2111
v. Home Ins. Co., 36 N. Y. 522 4326
v. Neddo, 2 Fed. 41 148
v. See, 10 Pa. St. 56 373, 384
v. Terry, 4 N. Y. Super. Ct. 127 2134
Beam v. Barnum, 21 Conn. 200 2077
v. Cleveland &c. R. Co., 97 Ill. App. 24 2150
v. Macomber, 33 Mich. 127 2979, 2980
Beaman v. Whitney, 20 Maine 413 3903, 4824
Beaman's Admrs. v. Russell, 20 Vt. 205 1230, 1245, 3540
Bean v. Ætna Life Ins. Co., 111 Tenn. 186 4203
v. Atwater, 4 Conn. 3 1577
v. Bachelder, 78 Maine 184 3863
v. Barney, 10 Iowa 498 4835, 4843
v. Bean, 25 W. Va. 604 2966, 2969
v. Burbank, 16 Maine 458 231
v. Coleman, 44 N. H. 539 2527
v. Edge, 84 N. Y. 510 1593
v. Employers' Liability Assur. Corp., 50 Mo. App. 459 4392
v. Farnam, 6 Pick. (Mass.) 269 2944, 2980, 2982
v. Ford, 65 Misc. (N. Y.) 481 1528, 3016
v. French, 140 Mass. 229 3866
v. Herrick, 12 Maine 262 74, 89
v. Kenmuir, 86 Mo. 666 3867
v. Kirkpatrick, 105 Ga. 476 58, 248
v. Macomber, 33 Mich. 127 2970
v. Miller, 69 Mo. 384 3701
v. Morgan, 4 McCord (S. Car.) 148 271
v. Parker, 17 Mass. 591 1612, 3532
v. Pettengill, 30 N. Y. Super. Ct. 7 2486
v. Proseus, 96 Cal. 17 254
v. Simpson, 16 Maine 49 1446
v. Tonnele, 94 N. Y. 381 1936
v. Trust Co. of America, 136 App. Div. (N. Y.) 69 233
v. Valle, 2 Mo. 126 210
v. Wendell, 20 N. H. 213 2979
v. Wendell, 22 N. H. 582 2966
v. Wheatley, 13 App. D. C. 473 212
Beane v. Givens, 5 Idaho 774 2444
Bear v. Fletcher, 252 Ill. 206 2307, 2341
Bearce v. Bowker, 115 Mass. 129 459
v. Fahrnow, 109 Mich. 315 1380
Beard v. Beard, 65 Cal. 354 757
v. Beard, 25 W. Va. 486 113, 1381
v. Bingham, 76 N. Car. 285 963, 2512
v. Bliley, 3 Colo. App. 479 77, 84, 87
v. Campbell, 2 A. K. Marsh. (Ky.) 125 124, 158, 210
v. Dennis, 6 Ind. 200 801, 825, 2523
v. Hopkinsville, 95 Ky. 239 625, 628, 631
v. Illinois Cent. R. Co., 79 Iowa 518 3171, 3174, 3284
v. Indemnity Ins. Co., 65 W. Va. 283 4391
v. Linthicum, 1 Md. Ch. 345 170, 2282
v. Lofton, 102 Ind. 408 1515, 2100
v. St. Louis &c. R. Co., 79 Iowa 527 1193, 1194
v. Sharp, 100 Ky. 606 4073, 4076
v. Sloan, 38 Ind. 128 470
v. Taylor, 157 N. Car. 440 179
Bearden v. Jones (Tenn.), 48 S. W. 88 659
v. Smith, 11 Rich. L. (S. Car.) 554 1559, 2126
Bearden Mercantile Co. v. Madison Oil Co., 128 Ga. 695 1550
Beardslee v. Horton, 3 Mich. 560 1406
v. Morgner, 73 Mo. 22 1443
v. Richardson, 11 Wend. (N. Y.) 25 3021
Beardsley v. Beardsley, 86 Fed. 16 1964, 1966, 1973
v. Cook, 143 N. Y. 143 1457
v. Crane, 52 Minn. 537 1659
v. Duntley, 69 N. Y. 577 89, 1271
v. Hall, 36 Conn. 270 212, 4954
v. Hawes, 71 Conn. 39 3394, 3934

[Vols. 1, §§ 1–637; 2, §§ 645–1846; 3, §§ 1855–2807; 4, §§ 2830–3919; 5, §§ 3930–5117.]

Beardsley v. Hilson, 94 Ga. 50 3916
v. Hotchkiss, 96 N. Y. 201 268, 302, 325, 335, 3813
v. Knight, 10 Vt. 185 544
v. Ontario Bank, 31 Barb. (N. Y.) 619 577
v. Root, 11 Johns. (N. Y.) 464 1375
v. Tuttle, 11 Wis. 74 4926
Beardsley's Appeal, In re, 83 Conn. 34 2660
Bear Lake and River Water-works & Irrigating Co. v. Garland, 164 U. S. 1 2743, 4693
Bearn, Prince de, v. Winans, 111 Md. 434 2369
Bear's Estate, In re, 60 Pa. St. 430 406
Bearss v. Ford, 108 Ill. 16 1509, 4607, 4608, 4647, 4651, 4652, 4655, 4656, 4710
v. Preston, 66 Mich. 11 2202, 4815
Bear Track Min. Co. v. Clark, 6 Idaho 196 2304
Beasley v. Aberdeen & Rockfish R. Co. (N. Car.), 59 S. E. 60 1520
v. Allen, 11 Rob. (La.) 502 1388
v. Beasley, L. R. 9 Ch. D. 103 110
v. Beasley, 180 Ill. 163 378, 381
v. Evans, 35 Miss. 192 2670
v. Newell, 40 S. Car. 16 4011
v. Phillips, 20 Ind. App. 182 2259
v. Western Union Tel. Co., 39 Fed. 181 2144, 2189
Beason v. Coleman, 92 Miss. 622 2417
Beasse v. Dyer, 9 Allen (Mass.) 151 51
Beath v. Chapoton, 115 Mich. 506 146, 715
Beaton v. Inland Tp., 149 Mich. 558 2424
Beatrice Creamery Co. v. Fitzgerald, 70 Nebr. 308 762
Beatson v. Harris, 60 N. H. 83 2066
v. Haworth, 6 Term Rep. 533 4452
Beattie v. Hilliard, 55 N. H. 428 2950
v. Lord Ebury, L. R. 7 H. L. 102 464
v. McMullen, 80 Conn. 160 1524, 3741
v. New York &c. R. Co., 84 Conn. 555 3690
v. Pool, 13 S. Car. 379 2667
v. Whipple, 154 Ill. 273 2662
Beattie Mfg. Co. v. Clark, 208 Mo. 89 1413
v. Heinz, 120 Mo. App. 465 3713, 3749, 3766
Beatty v. Anderson, 5 Mo. 447 3432
v. Brummett, 94 Ind. 76 4658
v. Coble, 142 Ind. 329 800
v. Gregory, 17 Iowa 109 1696, 1701, 1793
v. Howe Lumber Co., 77 Minn. 272 1590
v. Larzelere, 194 Pa. St. 605 1861, 1988
v. Lycoming &c. Ins. Co., 66 Pa. St. 9 4301, 4308
v. Miller, 47 Ind. App. 494 1971, 1972, 5016, 5019
v. Sylvester, 3 Nev. 228 3050
v. Wray, 19 Pa. St. 516 4914
Beatty Lumber Co. v. Western Union Tel. Co., 52 W. Va. 410 2184
Beatty's Appeal, In re, 122 Pa. St. 428 4355
Beatty's Estate v. Western College, 177 Ill. 280 176, 239, 3403
Beavan v. Delahay, 1 H. Bl. 5 1777
v. McDonnell, 9 Exch. 309 374
v. Went, 155 Ill. 592 265, 3834
Beaver v. Armstrong, 44 Pa. St. 63 3587
v. Continental Building &c. Assn., 15 Cal. App. 190 1988
v. Frick Co., 53 Ark. 18 4825
v. Fulp, 136 Ind. 595 217
v. Lewis, 14 Ark. 138 4952
v. Porter, 129 Iowa 41 2078
v. Slanker, 94 Ill. 175 4617
v. Trittipo, 24 Ind. 41 2644
Beaver County v. Central Dist. &c. Tel. Co., 219 Pa. 340 2490
Beaver Creek &c. v. Hastings, 52 Mich. 528 609
Beavers v. Davis, 19 Ala. 82 2387
Beauchamp, In re, 1 Q. B. (1894) 1 4876
Beauchamp v. Bertig, 90 Ark. 351 313, 345, 1136, 1142, 1143, 1145
v. Couch, 54 Tex. Civ. App. 471 231
v. Kankakee County, 45 Ill. 274 2572
v. Mudd, 2 Bibb (Ky.) 537 2668
v. Winn, L. R. 6 H. L. 223 113
Beaudry v. Felch, 47 Cal. 183 2503
Beaufort v. Neeld, 12 Cl. & Fin. 248 110
v. Welch, 10 Ad. & El. 527 2970
Beaumont v. Brengeri, 5 C. B. 301 1335
v. Meredith, 3 Ves. & B. 180 487
v. Reeve, 8 Q. B. 486 211
Beaumont Trust Co. v. Texarkana &c. R. Co. (Tex.), 123 S. W. 124 209
Beaupland v. McKeen, 28 Pa. St. 124 2252, 2253
Beaupre v. Pacific &c. Tel. Co., 21 Minn. 155 27, 2185, 2186
Bebee v. Hartford County &c. Ins. Co., 25 Conn. 51 126, 4091
Becar v. Flues, 64 N. Y. 518 1278, 4551
Bechtel v. Chase, 156 Cal. 707 1400
v. Cone, 52 Md. 698 1271, 2301
Bechtel's Appeal, In re, 133 Pa. St. 367 64
Beck v. Allison, 56 N. Y. 367 2321, 3758
v. Beck, 36 Miss. 72 266
v. Beck, 43 N. J. Eq. 39 2597
v. Economy Coal Co., 149 Iowa 24 1533
v. Evans, 16 East 244 3182
v. Haas, 11 Mo. 264 1940
v. Indianapolis &c. Power Co., 36 Ind. App. 600 578
v. Kittanning Water Co. (Pa.), 11 Atl. 300 1422
v. McGillis, 9 Barb. (N. Y.) 35 265
v. Pounds, 20 Ga. 36 1478, 1480, 3668
v. Railway Teamsters' Protective Union, 118 Mich. 497 882, 2581, 2694, 2695, 2700, 2703
v. Simmons, 7 Ala. 71 2422
v. Snyder, 167 Pa. St. 234 2083, 2084
v. Staats (Nebr.), 114 N. W. 633 2162
v. Thompson, 22 Nev. 109 4908
Beck & Corbitt Iron Co. v. Holbeck, 109 Mo. App. 179 129
Beck & Pauli Lith. Co. v. Colorado Milling &c. Co., 52 Fed. 700 1295, 1554
v. Houppert, 104 Ala. 503 73, 110, 1651
v. Obert, 54 Mo. App. 240 73
Beck Coal &c. Co. v. H. A. Peterson Mfg. Co., 237 Ill. 250 3690
Becker v. Anderson, 6 Nebr. 499 2492
v. Anderson, 11 Nebr. 493 4824
v. Boon, 61 N. Y. 317 1973, 2346
v. Church, 115 N. Y. 562 2411, 2497, 2588
v. Dalby (Iowa), 86 N. W. 314 1621, 1659
v. De Forest, 1 Sweeny (N. Y.) 528 4560
v. Hall, 116 Iowa 589 1680
v. Headsten, 137 Mich. 478 964
v. Hecker, 9 Ind. 497 3706
v. Holm, 89 Wis. 86 1340, 1566
v. Howard, 75 Wis. 415 2651, 4650, 4655
v. Keokuk Water-works, 79 Iowa 419 1422
v. Knudson, 86 Wis. 14 1634
v. Linton, 80 Nebr. 655 1537, 1540
v. McCrea, 193 N. Y. 423 4711
v. McCrea, 48 Misc. (N. Y.) 341 4713
v. McGraw, 48 W. Va. 539 2526
v. Mason, 93 Mich. 336 317
v. Seggie, 130 App. Div. (N. Y.) 463 2050
v. Warner, 90 Hun (N. Y.) 187 3117
v. Wilcox, 81 Nebr. 476 703, 1099

[Vols. 1, §§ 1–637; 2, §§ 645–1846; 3, §§ 1855–2807; 4, §§ 2830–3919; 5, §§ 3930–5117.]

Beckett v. Dean, 57 Miss. 232 4712
v. Midland R. Co., L. R. 1 C. P. 241 2966
Beckford v. Wade, 17 Ves. 87 2648
Beckham v. Beckham, 129 Ga. 831 2966, 2968
v. Carter, 19 Mo. App. 596 1157
v. Drake, 9 M. & W. 79 16, 4925
v. Puckett, 88 Mo. App. 636 1971
Beckley v. Munson, 22 Conn. 299 4011
Beckman v. Noble, 115 Mich. 523 4929
v. Shouse, 5 Rawle (Pa.) 179 3149
v. Sikes, 35 Kans. 120 4709, 4865
v. Waters, 161 Cal. 581 4655
v. Wilson, 61 Cal. 335 4650
Beckmann v. Mepham, 97 Mo. App. 161 1255, 1988
Beckner v. Carey, 44 Ind. 89 236
v. Riverside &c. Turnpike Co., 65 Ind. 468 1610
Beck St., In re, 19 Misc. (N. Y.) 571 2671
Beckstrom v. Krone, 125 Ill. App. 376 3353, 3375
Beckwith, In re, 3 Hun (N. Y.) 443 369
v. Angell, 6 Conn. 317 3429
v. Cheever, 21 N. H. 41 4, 43, 47
v. Clark, 188 Fed. 171 1320
v. Frisbie, 32 Vt. 559 144, 146, 3197
v. Hartford &c. R. Co., 29 Conn. 268 2207
v. Howard, 6 R. I. 1 1530, 4570
v. Mace, 140 Mich. 157 8, 4877
v. Racine, 7 Biss, (U. S.) 142 2732
v. Ryan, 66 Conn. 589 89
v. Talbot, 95 U. S. 289 1303
Becton v. Alexander, 27 Tex. 659 2662
Beddow v. Beddow, 9 Ch. D. 89 2952
Bedel v. Loomis, 11 N. H. 9 209, 2258
Bedell v. Bedell, 3 Hun (N. Y.) 580 2063
v. Herring, 77 Cal. 572 101
v. Janney, 9 Ill. 193 2657
v. Kowalsky, 99 Cal. 236 5049
v. McClellan, 11 How. Pr. (N. Y.) 172 2538
v. Scruton, 54 Vt. 493 2765
v. Wilder, 65 Vt. 406 40, 104, 1653
Bedford v. Blythe, 74 Miss. 720 4010
v. Bradford, 8 Mo. 233 2669
v. Eastern Bldg. & Loan Assn., 181 U. S. 227 2719, 2722
v. Flowers, 11 Humph. (Tenn.) 242 1717
v. Green, 133 Ind. 700 2671
v. Hickman, 5 Call (Va.) 236 89, 128
v. Jones, 5 Leg. Gaz. (Pa.) 230 3954
v. Kelley (Mich.), 139 N. W. 250 3931, 3969
v. Terhune, 30 N. Y. 453 4574
v. Willard, 133 Ind. 562 2671
Bedford Belt R. Co. v. Burke, 13 Ind. App. 35 1929
Bedford Commercial Ins. Co. v. Covell, 49 Mass. 442 467
Bedford's Exr. v. Chandler, 81 Vt. 270 234, 236
Bedgood-Howell Co. v. Moore, 123 Ga. 336 64
Bedilian v. Seaton, 3 Wall. (U. S.) 279 2643
Bedinger v. Wharton, 27 Gratt. (Va.) 857 341, 345, 346, 347, 349
Bedow v. Tonkin, 5 S. Dak. 432 1608, 2044
Beebe v. Dowd, 22 Barb. (N. Y.) 255 1274
v. Johnson, 19 Wend. (N. Y.) 500 224, 1890, 1900, 1901, 2105
v. Knapp, 28 Mich. 53 88, 1957
v. Little Rock, 68 Ark. 39 614
v. Ohio &c. Ins. Co., 93 Mich. 514 4268
v. Olentine, 97 Ark. 390 488
v. Robinson, 52 Ala. 66 2750
v. Rogers, 3 G. Greene (Iowa) 319 666, 4925
Beebe v. Sullivan County, 64 Hun (N. Y.) 377 707
v. Swartwout, 3 Gilm. (Ill.) 162 2428
v. Trafford, Kirby (Conn.) 215 2944
v. Wisconsin Mtg. Loan Co., 117 Wis. 328 1641, 1647
Beebee v. Robert, 12 Wend. (N. Y.) 413 468, 470
Beeber v. Bevan, 80 Ind. 31 2970
Beecham v. Smith, El. Bl. & El. 442 1470
Beecher v. Baldwin, 55 Conn. 419 2258
v. Buckingham, 18 Conn. 110 1452
v. Bush, 45 Mich. 188 478, 480, 481, 486
v. Conradt, 13 N. Y. 108 2047
v. Mayall, 16 Gray (Mass.) 376 5018
v. Peru Trust Co. (Ind. App.), 97 N. E. 23 666
v. Schuback, 1 App. Div. (N. Y.) 359 1606
v. Schuback, 4 Misc. (N. Y.) 54 3709
v. Stevens, 43 Conn. 587 4669, 4893, 4915, 4929
Beechley v. Mulville, 102 Iowa 602 918, 4020
Beede v. Fraser, 66 Vt. 114 1358, 4916
v. Wisconsin Cent. R. Co., 90 Minn. 36 1194, 3284
Beedle v. Crane, 91 Mich. 429 74
Beedy v. Pacey, 22 Wash. 94 3274
Beekman v. Beekman, 53 Fla. 858 285
v. Frost, 18 Johns. (N. Y.) 544 4644
v. Hale, 17 Johns. (N. Y.) 134 3937
v. Marsters, 195 Mass. 205 2689, 2692, 2700
v. Saratoga &c. R. Co., 3 Paige (N. Y.) 45 2761
v. VanDolsen, 70 Hun (N. Y.) 288 4003, 4011
Beekman Fire Ins. Co. v. First M. E. Church, 29 Barb. (N. Y.) 658 4623
Beekman Lumber Co. v. Kittrell, 80 Ark. 228 2134
Beeler v. Bullitt, 3 A. K. Marsh. 280 321, 335
v. C. C. Mercantile Co., 8 Idaho 644 4690
v. Clarke, 90 Md. 221 212
v. Finnel, 85 Mo. App. 438 1236, 1229
v. Pope, 4 Bibb (Ky.) 26 2447
v. Young, 1 Bibb (Ky.) 519 295, 296, 301, 304
Beelie v. Young, 14 Mich. 136 78
Beem v. Lockhart, 1 Ind. App. 202 454
Beeman v. Banta, 118 N. Y. 538 5117
v. Farmers' Pioneer Mut. Ins. Assn., 104 Iowa 83 1581, 4133
v. Lawton, 37 Maine 543 4751, 4757, 4823
Beene v. Rotan Grocery Co., 50 Tex. Civ. App. 448 4905
Beene's Admr. v. Collenberger, 38 Ala. 647 1391
Bee Printing Co. v. Hichborn, 4 Allen (Mass.) 63 5048
Beer v. Altman-Taylor Co., 32 Minn. 90 1524
v. Clifton, 98 Cal. 323 3463
v. Insurance Co., 39 Ohio St. 109 1707, 1713, 4278
v. Landman, 88 Texas 450 92
v. Massachusetts, 97 U. S. 25 2727, 2778, 2795
Beerman, In re, 112 Fed. 662 1996
Beers v. Beers, 22 Mich. 42 3918
v. Gurney, 7 Ohio C. D. 411 4876
v. Hanlin, 99 Fed. 695 1992, 1993
v. Haughton, 1 McLean (U. S.) 226 2717, 2722
v. Haughton, 9 Pet. (U. S.) 329 2731, 2732
v. Hendrickson, 6 Robt. (29 N. Y. Super. Ct.) 53 113

[Vols. 1, §§ 1–637; 2, §§ 645–1846; 3, §§ 1855–2807; 4, §§ 2830–3919; 5, §§ 3930–5117.]

Beers v. Kuehn, 84 Wis. 33 1361
v. Reynolds, 11 N. Y. 97 4966, 4967
v. Wardwell, 198 Mass. 236 1026
v. Williams, 16 Ill. 69 129
Beeson v. Beeson, 9 Pa. St. 279 507
v. Carlton, 13 Ind. 354 268
v. Elliott, 1 Del. Ch. 368 2979
v. Patterson, 36 Pa. St. 24 1528
Beeston v. Collyer, 4 Bing. 309 1284
Beete v. Bidgood, 7 B. & C. 453 969
Beetham v. Frazer, 21 Times L. R. 8 801, 848
Beetle v. Anderson, 98 Wis. 5 84
Began v. O'Reilly, 32 Cal. 11 4618
Begbie v. Levi, 1 Cromp. & W. 180 946, 947
v. Phosphate Sewage Co., L. R. 10 Q. B. 491 656
Begg v. Begg, 56 Wis. 534 1664
v. Forbes, 30 Eng. L. & Eq. 508 1566
Beggs v. Bartels, 73 Conn. 132 1156
v. First Nat. Bank, 134 Ill. App. 403 235, 3401
v. State, 55 Ala. 108 293
Begole v. McKenzie, 26 Mich. 470 3698, 5047
Beha v. Ottenberg, 6 Mackey (D. C.) 348 3693
Behaly v. Hatch, Walk. (Miss.) 369 1959
Beham v. Ghio, 75 Texas 87 931
Behan v. Long (Tex. Civ. App.), 30 S. W. 380 4879
Beharrell v. Quimby, 162 Mass. 571 1602
Behl v. Schuett, 104 Wis. 76 145, 146
Behler v. German Mut. &c. Ins. Co., 68 Ind. 347 267, 554, 4166
v. Weyburn, 59 Ind. 143 426
Behm v. Molly, 133 Pa. St. 614 1646
v. Western Union Tel. Co., 8 Biss. (U. S.) 131 2185
Behn v. Burness, 3 B. & S. 751 1606, 2048, 4995, 4998
Behr v. Erie R. Co., 69 App. Div. (N. Y.) 416 3315
Behrens v. Germania Fire Ins. Co., 64 Iowa 19 4243
v. McKenzie, 23 Iowa 333 483
Behrman v. Linde, 47 Hun (N. Y.) 530 1661
v. Louisiana R. & Nav. Co., 127 La. 775 2724
Behrns v. Oualman, 147 Mich. 635 442
Beickland v. Adams Exp. Co., 97 Mass. 124 3131
Beickler v. Guenther, 121 Iowa 419 268, 346, 350
Beidleman v. Koch (Ind.), 85 N. E. 977 4606
Beiler v. Devoll, 40 Mo. App. 251 4551
Beilin v. Wein, 51 Misc. (N. Y.) 595 1065
Bein v. Heath, 6 How. (U. S.) 228 425, 2613, 3534
Beindorff v. Kaufman, 41 Nebr. 824 146, 148, 4078
Beinhauer v. Baldwin Engineering Co., 54 Misc. (N. Y.) 215 3632
v. Gleason, 48 Hun (N. Y.) 614 3677, 3733
Beinlein v. Johns, 102 Ky. 570 2299
Beirne v. Dord, 5 N. Y. 95 5007
v. Rosser, 26 Gratt. (Va.) 537 1645
Beist v. Sipe, 16 Ind. App. 4 110
Beitenman's Appeal, In re, 55 Pa. St. 183 944, 950
Beith v. Beith, 76 Iowa 601 141, 206, 3849
Beland v. Anheuser-Bush Brewing Assn., 157 Mo. 593 19, 104
Belanewsky v. Gallaher, 55 Misc. (N. Y.) 150 2278, 2348, 2349
Belanger v. Mann, 11 Que. L. 71 1142
Belau v. Bryan, 89 Iowa 348 78
Belch v. Miller, 32 Mo. App. 387 170, 1508, 1515
Belcher, Ex parte, 4 Dea. & Chit. 703 4689
Belcher v. Belcher, 10 Yerg. (Tenn.) 121 124, 441
v. Big Four Coal & Coke Co., 68 W. Va. 716 1541
v. Conner, 1 S. Car. 88 484
v. Costello, 122 Mass. 189 4735
v. Polly (Ky.), 106 S. W. 818 429
v. Smith, 7 Cush. (Mass.) 482 3365
v. Whittemore, 134 Mass. 330 4906
Belcher &c. Refining Co. v. St. Louis &c. Elevator Co., 101 Mo. 192 545, 556
Belden v. Farmers & Mechanics' Bank, 16 Cal. App. 452 1441, 1454, 1520
v. Hann, 61 Iowa 42 3429
v. Meeker, 47 N. Y. 307 1465
v. Perkins, 78 Ill. 449 2191, 3002, 3046
v. Seymour, 8 Conn. 304 1642, 2257
Belding v. Frankland, 8 Lea (Tenn.) 67 88
v. Smythe, 138 Mass. 530 732, 1098, 1103
v. Texas Produce Co., 61 Ark. 377 4585
Belfast v. Boon, 41 Ala. 50 77
Belfast & M. L. R. Co. v. Moore, 60 Maine 561 1609
Belfast Banking Co. v. Doherty, 4 L. R. Ir. 124 304
Belfast Nat. Bank v. Harriman, 68 Maine 522 2019
Belfast Sav. Bank v. Stowe, 92 Fed. 100 1165
Belfield v. National Supply Co., 189 Pa. St. 189 102
Belford v. Bangs, 15 Ill. App. 76 1178, 1179, 1180
Belger v. Dinsmore, 51 N. Y. 166 3208
v. Sanchez, 137 Cal. 614 1397
Belington & N. R. Co. v. Alston, 54 W. Va. 597 2556
Belinski v. National Brwg. Co., 109 Ill. App. 647 2644
v. National Brewing Co., 124 Ill. App. 45 4650, 4655
Belken v. Iowa Falls, 122 Iowa 430 2672
Belknap v. Belknap, 2 Johns. Ch. (N. Y.) 463 2547
v. Belknap, 20 S. Dak. 482 1566
v. Bender, 75 N. Y. 446 1231, 1233
v. Louisville, 99 Ky. 474 621
v. Sealey, 14 N. Y. 143 185, 1817, 2456
v. Wendell, 21 N. H. 175 4788
Bell v. Adams, 150 Cal. 772 1496
v. American Protective League, 163 Mass. 558 1448, 4572
v. Arndt, 24 Nebr. 261 2153
v. Beadel, 12 Ky. L. 892 406
v. Bean, 75 Cal. 86 234, 237
v. Beazley, 18 Tex. Civ. App. 639 1218
v. Beeman, 7 N. Car. 273 2648
v. Bell, 20 S. Car. 34 1940
v. Bell, 3 W. Va. 183 74, 124
v. Beveridge, 4 Dall. (Pa.) 272 4507
v. Bromfield, 15 East 364 4471
v. Bruen, 1 How. (U. S.) 169 1512
v. Buller, 1 M. & S. 726 4468
v. Burkhalter (Ala.), 57 So. 460 331, 346, 347, 3817
v. Byerson, 11 Iowa 233 459
v. California Bank, 153 Cal. 234 2657
v. Campbell, 123 Mo. 1 141, 148, 161, 1098, 1101, 1102, 2432, 2437, 2439
v. Campbell (Tex. Civ. App.), 143 S. W. 953 728
v. Carstairs, 14 East 374 4471
v. Casey, 32 Ky. L. 1180 2945, 2977
v. Chapman, 10 Johns. (N. Y.) 183 265
v. Chicago First Nat. Bank, 115 U. S. 373 3448

[Vols. 1, §§ 1–637; 2, §§ 645–1846; 3, §§ 1855–2807; 4, §§ 2830–3919; 5, §§ 3930–5117.]

Bell v. Chicago, St. Louis & New Orleans R. Co., 34 La. Ann. 785 4693
v. Cunningham, 3 Pet. (U. S.) 69 459
v. Day, 32 N. Y. 165 4681
v. Edwards, 37 La. Ann. 475 2545, 2557
v. Ellis, 33 Cal. 620 88
v. Engvolsen, 64 Wash. 33 4622
v. Evans, 10 Iowa 353 3908
v. Farmers' Bank, 11 Bush (Ky.) 34 4635
v. Farrar, 41 Ill. 400 5019
v. Farwell, 176 Ill. 489 3
v. Felt, 102 Ill. App. 218 2460
v. Fleming's Exrs., 12 N. J. Eq. 13 4620, 4643, 4644
v. Fox, 129 App. Div. (N. Y.) 405 3709, 3736
v. Fox, 138 App. Div. (N. Y.) 569 3705, 3709
v. Gamble, 9 Humph. (Tenn.) 117 2525
v. Gilson, 1 B. & P. 345 4468
v. Gough, 23 N. J. L. 624 3860
v. Hagerstown Bank, 7 Gill (Md.) 216 1752, 1763
v. Hanover Nat. Bank, 57 Fed. 821 3052
v. Hatfield, 121 Ky. 560 5042, 5043
v. Hewitt's Exrs., 24 Ind. 280 1286, 1289, 2513
v. Hiner, 16 Ind. App. 184 2766
v. Howard, 9 Mod. 302 232
v. Hudson, 73 Cal. 285 2651
v. Jordan, 102 Maine 67 1507
v. Keefe, 13 La. Ann. 524 3897
v. Keepers, 39 Kans. 105 2429, 2430
v. Kellar, 13 B. Mon. (Ky.) 381 399
v. Kirkland, 102 Minn. 213 556, 614, 3543
v. Leggett, 7 N. Y. 176 4676
v. Louisville Board of Fire Underwriters, 146 Ky. 841 2792
v. Lycoming Fire Ins. Co., 19 Hun (N. Y.) 238 1581
v. McConnell, 37 Ohio St. 396 2907
v. McDuffie, 71 Ga. 264 3854
v. McJones, 151 N. Car. 85 407
v. Mahin, 69 Iowa 408 950, 2008, 3475, 3966
v. Maish, 137 Ind. 226 2562
v. Mendenhall, 71 Minn. 331 1415, 1420
v. Mendenhall, 78 Minn. 57 176, 1550, 1620
v. Merrifield, 28 Hun (N. Y.) 219 4966
v. Mills, 78 App. Div. (N. Y.) 42 129
v. Morrison, 1 Pet. (U. S.) 351 212, 2670, 4954
v. Morse, 6 N. H. 205 4726
v. Mulholland, 90 Mo. App. 612 1413, 1434, 2512, 4714
v. New York, 10 Paige (N. Y.) 49 4714
v. Oates (Miss.), 53 So. 491 216
v. Offutt, 10 Bush (Ky.) 632 63, 5092
v. Ohio &c. R. Co., 25 Pa. St. 161 2547
v. Ottawa Trust &c. Co., 28 Ont. 519 3393
v. Packard, 69 Maine 105 431, 1117, 1130
v. Peabody Ins. Co., 49 W. Va. 437 4158
v. Pelt, 51 Ark. 433 1457, 4658, 4659
v. Phyn, 7 Ves. Jr. 453 4893
v. Pierce, 146 Mass. 58 3532
v. Pitman, 143 Ky. 521 2072, 2073
v. Price, 21 N. J. L. 32 2977
v. Price, 22 N. J. L. 578 2968, 2979
v. Reed, 4 Binn. (Pa.) 127 3187, 4444
v. Reynolds, 78 Ala. 511 2131, 5108, 5117
v. Sackett, 38 Cal. 407 3448
v. Scammon, 15 N. H. 381 206, 246
v. Scranton Coal Mines Co., 59 Wash. 659 2125
Bell v. Shibley, 33 Barb. (N. Y.) 610 1641
v. Shields, 18 Idaho 649 1915
v. Simpson, 75 Mo. 485 4735
v. State, 7 Blackf. (Ind.) 33 1493
v. Steele, 2 Humph. (Tenn.) 148 1483
v. Stocker, 10 Q. B. D. 129 1451
v. Trimby (Tenn.), 38 S. W. 100 3979
v. Turner, 2 Ch. D. 409 510
v. Waynesboro, 195 Pa. St. 299 562
v. Webb, 2 Gill (Md.) 163 507
v. Western &c. Ins. Co., 5 Rob. (La.) 423 4062
v. Wood, 181 Pa. St. 175 577
v. Wood, 94 Va. 677 2642, 2648, 2662
v. Woodward, 46 N. H. 315 1659
Bellair v. Wool, 35 Mich. 440 2443
Bellairs v. Ebsworth, 3 Camp. 53 4876
v. Tucker, 13 Q. B. Div. 562 84
Bellamy v. Andrews, 151 N. Car. 256 2416
v. Davey, L. R. 1891, 3 Ch. 540 3787
v. McCarthy, 75 Tex. 293 1817
v. Sheriff, 6 Fla. 62 506
Bellande's Succession, In re, 42 La. Ann. 241 2369
Bellas v. Hays, 5 Serg. & R. (Pa.) 427 458
v. Levy, 2 Rawle (Pa.) 21 2978
Bell Co. v. Alexander, 22 Tex. 350 545
Bellefontaine v. Vassaux, 55 Ohio St. 323 1588
Beller v. Block, 19 Ark. 566 5015
v. Murphy, 139 Mo. App. 663 4951, 4952, 4953
v. Schultz, 44 Mich. 529 3000, 3024, 3026
v. Strange, 27 Mich. 312 3736
Bellerby v. Rowland &c. Steamship Co. (1902), 2 Ch. 14 547
Belleville Pump &c. Works v. Samuelson, 16 Utah 234 88
Belleville Sav. Bank v. Bornman, 124 Ill. 200 3939
v. Winslow, 30 Fed. 488 1496
Bellevue v. Umstead, 38 Pa. Super. Ct. 116 2746
Bellevue Water Co. v. Bellevue, 3 (Hasb.) Idaho 739 2734
Bellfountain Imp. Co. v. Niedringhaus, 181 Ill. 426 3861
Bellinger v. Thompson, 26 Ore. 320 3535
v. White, 5 Nebr. 399 2757
Bellingham Bay &c. R. Co. v. Strand, 4 Wash. 311 2121
Bellows v. Butler, 127 Mich. 100 2672
v. Ingham, 2 Vt. 575 2977
v. Litchfield, 83 Iowa 36 2258
v. Lovell, 5 Pick. (Mass.) 307 3986
v. Sowles, 55 Vt. 391 233, 237
v. Sowles, 57 Vt. 164 1226
v. Stone, 14 N. H. 175 709
Bell's Admr. v. Jasper, 37 N. Car. 597 1491, 3944
Bell's Estate, In re, 29 Utah 1 757
Bell's Gap R. Co. v. Christy, 79 Pa. St. 59 277, 457, 531, 533, 555
Bell Telephone Co. v. Commonwealth, 2 Sad. (Pa.) 299 578, 840
Bellune v. Wallace, 2 Rich. L. (S. Car.) 80 4011, 4837
Bell &c. Co. v. Kentucky Glass Works Co., 106 Ky. 7 546, 1943, 1946
Belmont v. Coman, 22 N. Y. 438 4716, 4718
Belmont Coal Co. v. Richter, 31 W. Va. 858 3006
Belmont Iron Works v. Hotel Corporation of Norfolk, 109 Va. 269 3736
Belmont Min. Co. v. Rogers, 10 Ohio C. C. 305 84
Belmont Mining &c. Co. v. Costigan, 21 Colo. 465 2613
Belo v. Forsythe County, 76 N. Car. 489 3514
v. Mayes, 79 Mo. 67 3909

[Vols. 1, §§ 1–637; 2, §§ 645–1846; 3, §§ 1855–2807; 4, §§ 2830–3919; 5, §§ 3930–5117.]

Belohradsky v. Kuhn, 69 Ill. 547 2524
Belote v. Henderson, 5 Cold. (Tenn.) 471 742
v. Morrison, 8 Gil. (Minn.) 62 4655
Belshaw v. Bush, 11 C. B. 191 2057, 2083
Belt v. Poppleton, 11 Ore. 201 2967, 2969, 2974
v. Washington Water Power, 24 Wash. 387 2182
Beltine Chemical & Mfg. Co. v. Zulfer, 152 Ill. App. 308 1538
Beltram v. Villere (La.), 4 So. 506 4707
Belts v. Farmers' Loan & Trust Co., 21 Wis. 80 3213
Belvedere, The, 100 Fed. 498 2063
Belyea v. Cook, 162 Fed. 180 305
Beman v. Tugnot, 5 Sands. (N. Y.) 153 674
v. Wessels, 53 Mich. 549 947
Bement v. May, 135 Ind. 664 237
v. National Harrow Co., 186 U. S. 70 898
v. Ohio Valley Banking &c. Co., 99 Ky. 109 2667
v. Rockwell, 92 App. Div. (N. Y.) 44 57, 837
v. Smith, 15 Wend. (N. Y.) 493 5092
Bemis v. Becker, 1 Kans. 226 267, 668, 1062, 4931
v. Harborcreek &c. Ins. Co., 200 Pa. 340 4264
v. Leonard, 118 Mass. 502 1550
v. Wilder, 100 Mass. 446 4575
Bemus v. Clark, 29 Pa. St. 251 2951, 2963
Ben Adams, The, 2 Ben. (U. S.) 445 3265
Benavides v. Hunt, 79 Texas 383 2034
Benbow v. Cook, 115 N. Car. 324 546, 547, 3832
v. Sooysmith, 76 Iowa 151 1233, 1236
Benbow-Brammer Mfg. Co. v. Simpson Mfg. Co., 132 Fed. 614 2606
Bench v. Sheldon, 14 Barb. (N. Y.) 66 121, 122, 128
Bend v. Hoyt, 13 Pet. (U. S.) 263 1383
v. Susquehanna Bridge &c. Co., 6 Har. & J. (Md.) 128 1455
Benden v. Manning, 2 N. H. 289 461
Bender v. Bahr Trucking Co., 129 N. Y. S. 737 3396
v. Bean, 52 Ark. 132 1971, 2662
v. Been, 78 Iowa 283 197, 198
v. Buehrer, 8 Ohio Cir. Ct. 244 3701
v. Crawford, 33 Tex. 745 2662, 2743
v. Fromberger, 4 Dall. (U. S.) 436 2264
v. Looney, 22 La. Ann. 488 2657
v. Montgomery, 8 Lea (Tenn.) 586 1626
Bender's Admr. v. Bender, 37 Pa. St. 419 1216
Bendet v. Ellis, 120 Tenn. 277 1083, 1104, 1416, 4069, 4070, 4072, 4073, 4362
Bendix v. Ayers, 21 App. Div. (N. Y.) 570 222
Bendross v. State, 5 Ga. App. 175 931
Benecke v. Frost, L. R. 1 Q. B. Div. 419 3616
v. Haebler, 166 N. Y. 631 2032
Benedict, In re, 37 Misc. (N. Y.) 230 1995
Benedict v. Beebee, 11 Johns. (N. Y.) 145 1259
v. Bird, 103 Iowa 612 1224
v. Cincinnati, 7 Ohio Dec. 261 3702
v. Everard, 73 Conn. 157 4574
v. Field, 16 N. Y. 595 1589
v. Lynch, 1 Johns. Ch. (N. Y.) 370 231, 1555
v. Minton, 83 Nebr. 782 2355
v. Ocean Ins. Co., 31 N. Y. 389 4212
v. Pearce, 53 Conn. 496 2967
v. Pincus, 134 App. Div. (N. Y.) 555 236
v. Roome, 106 Mich. 378 146, 148, 4678
v. Rose, 16 S. Car. 629 1762, 1763
v. Schaettle, 12 Ohio St. 515 5072
v. Schmieg, 13 Wash. 476 3467
Benedict v. Thompson, 33 La. Ann. 196 4928
v. Van Allen, 17 U. C. Q. B. 234 4966
v. Western Union Tel. Co., 9 Abb. N. Cas. (N. Y.) 314 590
Benedict & B. Mfg. Co. v. Jones, 64 Mo. App. 218 4982
Benesh v. Travelers' Ins. Co., 14 N. Dak. 39 2417
Benford v. Gibson, 15 Ala. 521 2750
v. Schell, 55 Pa. St. 393 1335
Ben Franklin Fire Ins. Co. v. Flynn, 98 Pa. St. 627 4301
v. Weary, 4 Ill. App. 74 4256
Benge v. Hiatt's Admr., 82 Ky. 666 233, 1285, 1414, 2220
v. Potter, 21 Ky. L. 1380 1879
Benham v. Bishop, 9 Conn. 330 323, 333
v. Hendrickson, 32 N. J. Eq. 441 1659
v. United Guarantee &c. Co., 7 Exch. 744 4416
Benicia Agricultural Works v. Estes, 98 Cal. 17 660, 1650, 4676
v. Germania Ins. Co., 97 Cal. 468 4214
Benjamin v. Benjamin, 5 W. & S. (Pa.) 562 2940, 2982
v. Benjamin, 15 Conn. 347 419
v. Bruce, 87 Md. 240 231
v. Bush, 89 Nebr. 334 518, 519, 521
v. Covert, 47 Wis. 375 4938
v. Dockham, 134 Mass. 418 452
v. Elmira &c. R. Co., 49 Barb. (N. Y.) 441 4693
v. McConnel, 4 Gilm. (Ill.) 536 2059, 2064
v. Northwestern Elevator Co., 6 N. Dak. 254 1936
v. Rogers, 126 N. Y. 60 3960
v. Stremple, 13 Ill. 466 2192
v. Tillman, 2 McLean (U. S.) 213 199
v. United States, 29 Ct. Cl. (U. S.) 417 2952
Benjamin's Succession, 39 La. Ann. 612 1508
Benje v. Creagh's Admr., 21 Ala. 151 3005, 3081
Benn v. Pritchett, 163 Mo. 560 110
Bennecke v. Connecticut Mut. Life Co., 105 U. S. 355 4176
Benner v. Bailey, 234 Ill. 79 3918
v. Equitable Safety Ins. Co., 6 Allen (Mass.) 222 3240
v. Fire Assn., 229 Pa. 75 4037, 4041
v. Platter, 6 Ohio 504 3861
v. Puffer, 114 Mass. 376 4862
v. Weeks, 159 Pa. St. 504 1380
Benners v. Clemens, 58 Pa. St. 24 1771
Benneson v. Aiken, 102 Ill. 284 3911, 3916
Bennet v. Holbech, 2 Saund. 317 545
v. Jenkins, 13 Johns. (N. Y.) 50 2258, 2265
v. Mellor, 5 T. R. 273 3112, 3113
v. Paine, 5 Watts (Pa.) 259 233
Bennett, In re, 55 Hun (N. Y.) 611 2958
Bennett v. Ætna Ins. Co., 201 Mass. 554 4304
v. Agricultural Ins. Co., 106 N. Y. 243 4185
v. American Art Union, 7 N. Y. Super. Ct. 614 2484
v. American Exp. Co., 83 Maine 236 1896, 3277
v. Bailey, 150 Mass. 257 4985
v. Baum, 90 Nebr. 320 214
v. Beam, 42 Mich. 346 2197, 2198
v. Bedford Bank, 11 Mass. 421 246
v. Bennett, 65 Nebr. 432 157
v. Bennett, 37 W. Va. 396 415
v. Brooks, 9 Allen (Mass.) 118 928
v. Brown, 4 N. Y. 254 3525
v. Buchan, 76 N. Y. 386 5001
v. Byram, 38 Miss. 17 3197
v. Collins, 52 Conn. 1 323

[Vols. 1, §§ 1–637; 2, §§ 645–1846; 3, §§ 1855–2807; 4, §§ 2830–3919; 5, §§ 3930–5117.]

Bennett v. Cosgriff, 38 L. T. (N. S.) 177 43
v. Drew, 16 N. Y. Super. Ct. 355 2134
v. Dutton, 10 N. H. 481 578, 3306
v. Dyer, 89 Maine 17 1271
v. Ellis, 13 S. Dak. 401 3986
v. Filyaw, 1 Fla. 403 1194
v. Ford, 47 Ind. 264 144
v. Gibsons, 55 Conn. 450 89
v. Ginsberg, 141 App. Div. (N. Y.) 66 975
v. Glaspell, 15 N. Dak. 239 2343
v. Hill, 14 R. I. 322 2083
v. Hull, 10 Johns. (N. Y.) 364 1293
v. Judson, 21 N. Y. 238 78, 88, 455
v. Justices of the Municipal Court, 166 Mass. 126 1985
v. Lewis, 23 Ky. L. 2037 1994
v. Louisville & N. R. Co., 102 U. S. 577 3311
v. Lutz, 119 Iowa 215 2660
v. Lycoming &c. Ins. Co., 67 N. Y. 274 4301
v. McIntire, 121 Ind. 231 2414
v. McLaughlin, 13 Ill. App. 349 343, 347, 352
v. McMillin, 179 Pa. St. 146 74, 124, 4906
v. Massachusetts &c. Ins. Co., 107 Tenn. 371 1651
v. Mattingly, 110 Ind. 197 19
v. Morse, 6 Colo. App. 122 224, 225, 1898
v. Morton, 46 Minn. 113 2154
v. New York Cent. &c. R. Co., 69 N. Y. 594 3317
v. Nichols, 9 Ariz. 138 2757
v. Northern Exp. Co., 12 Ore. 49 729, 3217, 3261
v. O'Brien, 37 Ill. 250 3024, 3026
v. Owen, 13 Ark. 177 2434
v. Packer, 70 Conn. 357 753
v. Pierce, 28 Conn. 315 2944, 2976
v. Pixley's Exrs., 7 Johns. (N. Y.) 249 1584
v. Potter (Cal. App.), 113 Pac. 885 33
v. Richards (Ky.), 83 S. W. 154 3534
v. Robinson, 27 Mich. 26 4587
v. St. Paul Fire &c. Ins. Co., 55 N. J. L. 377 4187
v. Scutt, 18 Barb. (N. Y.) 347 1268
v. Shaughnessy, 6 Utah 273 3701
v. Shipley, 82 Mo. 448 3903
v. Smith, 21 Barb. (N. Y.) 439 293
v. Solomon, 6 Cal. 134 4735
v. Stephens, 8 Ore. 444 1363
v. Stevenson, 53 N. Y. 508 4631
v. Stout, 98 Ill. 47 417
v. Thuet, 98 Minn. 497 1236
v. Tiernay, 78 Ky. 580 658
v. Union Bank, 5 Humph. (Tenn.) 612 4656
v. Watson, 19 Misc. (N. Y.) 260 2669
v. Welch, 25 Ind. 140 2328
v. Williamson, 30 N. Car. 121 2662
v. Woolfolk, 15 Ga. 213 683
v. Wright, 77 Hun (N. Y.) 331 2537
Bennett Bros. Co. v. Tam, 24 Mont. 457 5022
Bennetto v. Holden, 21 Grant Ch. (U. C.) 222 3811
Benninger v. Hess, 41 Ohio St. 64 4925, 4927
Benninghoff v. Agricultural Ins. Co., 93 N. Y. 495 4185
Bennington Bank v. Raymond, 12 Vt. 401 3410
Bennington Iron Co. v. Rutherford, 18 N. J. L. 467 547
Bennison v. McConnell, 56 Nebr. 46 1490
Bennitt v. Missouri Pac. R. Co., 46 Mo. App. 656 3286
Bennock v. Whipple, 12 Maine 346 4648
Benoist v. Murrin, 58 Mo. 307 366
Benoit, In re, 194 N. Y. 549 1995
Benoit v. Conway, 10 Allen (Mass.) 528 460
Bensieck v. Cook, 110 Mo. 173 372, 3853
Bensiek v. Thomas, 66 Fed. 104 546, 561
Bensimer v. Fell, 35 W. Va. 15 3905
Bensinger Self-Adding Cash Register Co. v. Cain (Tex. App.), 18 S. W. 136 1596
Bensley v. Atwill, 12 Cal. 231 3917
v. Bignold, 5 B. & Ald. 335 664, 666, 1060
v. Haeberle, 20 Mo. App. 648 2669
v. Homier, 42 Wis. 631 4682
Benson, Ex parte, 18 S. Car. 38 2363
Benson v. Adams, 69 Ind. 353 3446
v. Bawden, 149 Mich. 584 706, 1066
v. Carmel, 8 Greenl. (Maine) 110 1958
v. Central Pac. R. Co., 98 Cal. 45 2131
v. Drake, 55 Maine 555 946
v. Eastern Building &c. Loan Assn., 174 N. Y. 83 725
v. Gray, 154 Mass. 391 1663, 1732, 1799
v. Harrison, 39 Mo. 303 3451
v. Haywood, 86 Iowa 107 1457
v. Love, 1 U. C. Q. B. 398 2952
v. Markoe, 37 Minn. 30 109, 2369, 2374
v. Maxwell, 105 Pa. St. 274 4679
v. Miller, 56 Minn. 410 1607, 3682
v. Monroe, 7 Cush. (Mass.) 125 144, 146, 1383
v. Morrow, 61 Mo. 345 3861
v. Oregon Short Line Co., 35 Utah 241 3143, 3159
v. Paine, 9 Abb. Pr. (N. Y.) 28 1495
v. Phipps, 87 Texas 578 235, 236, 3969
v. Reinshagen, 75 N. J. Eq. 358 1941
v. Shines, 107 Ga. 406 3531
v. Simmers, 21 Ky. L. 1060 398
v. Tacoma R. & Power Co., 51 Wash. 216 3312
v. Tucker (Mass.), 98 N. E. 589 287, 288
v. White, 101 Mass. 48 2963, 2965
Bent v. Alexander, 15 Mo. App. 181 1515
v. Erie Tel. &c. Co., 144 Mass. 165 2945, 2952, 2962
v. Jerkins, 112 Ala. 485 5031
v. Manning, 10 Vt. 225 295, 296, 301
v. Priest, 86 Mo. 475 74
v. Underdown, 156 Ind. 516 547, 573
v. Wakefield Bank, L. R. 4 C. P. D. 1 51
Bentall v. Burn, 3 B. & C. 423 1335
Bentaloe v. Pratt, Wall. Sr. (U. S.) 58 4453
Bentinck v. Connop, 5 Q. B. 693 992
Bentley v. Adams, 92 Wis. 386 4525
v. Barnes, 162 Ala. 524 2343
v. Brossard, 33 Utah 396 481, 4925, 4952
v. Clark, 3 Dana (Ky.) 564 3372
v. Craven, 18 Bev. 75 4905
v. Daggett, 51 Wis. 224 1697, 1794
v. Davidson, 74 Wis. 420 59, 1884, 3709, 3730, 3748
v. Davis, 21 Nebr. 685 2974, 2975, 2977
v. Empire Portland Cement Co., 48 Misc. (N. Y.) 457 2494
v. Greer, 100 Ga. 35 329, 3816
v. Harris' Admr., 2 Grat. (Va.) 357 241, 1491
v. Lamb, 112 Pa. St. 480 211, 240
v. Lyman, 21 Conn. 81 3533
v. Robson, 117 Mich. 691 146, 148, 161
v. Shreve, 2 Md. Ch. 215 508
v. Smith, 41 N. Y. 342 2380
v. Smith, 3 Caines (N. Y.) 170 4879
v. Standard Fire Ins. Co., 40 W. Va. 729 1441
v. State, 73 Wis. 416 3620, 3705
v. Whittemore, 18 N. J. Eq. 366 1142

[Vols. 1, §§ 1–637; 2, §§ 645–1846; 3, §§ 1855–2807; 4, §§ 2830–3919; 5, §§ 3930–5117.]

Bentley v. Whittemore, 19 N. J. Eq. 462 1164
Benton v. Baxley, 90 Ga. 296 4632
v. Craig, 2 Mo. 198 1379
v. Clemmons, 157 Ala. 658 2011, 2012
v. Elizabeth, 61 N. J. L. 411 2799
v. Farmers' Mut. Fire Ins. Co., 102 Mich. 281 4207, 4213, 4215
v. Fay, 64 Ill. 417 2169
v. German American Nat. Bank, 45 Nebr. 850 1202
v. Holland, 58 Vt. 533 2088
v. Holliday, 44 Ark. 56 240
v. Horsley, 71 Ga. 619 3858
v. Jones, 8 Conn. 186 4655
v. Martin, 52 N. Y. 570 1636, 1641, 4045
v. Mullen, 61 N. H. 125 1483, 2064
v. Nicoll, 24 Minn. 221 4647
v. Pratt, 2 Wend. (N. Y.) 385 1218, 1410
v. Roberts, 4 La. Ann. 216 4928
v. Sikyka, 84 Nebr. 808 441, 444, 3039
v. Singleton, 114 Ga. 548 996, 1091, 1105
v. Springfield Y. M. C. A., 170 Mass. 534 34, 44
v. Sumner, 57 N. H. 117 4009
v. Toler, 109 N. Car. 238 1936
v. Ward, 47 Fed. 253 2428
v. Ward, 59 Fed. 411 87, 2433
v. Williams, 202 Mass. 189 4587
Benton County v. Morgan, 163 Mo. 661 2412, 2425
v. Patrick, 54 Miss. 240 3740
v. Rutherford, 3 Ark. 640 3887
Benton County Sav. Bank v. Boddicker, 105 Iowa 548 3500, 3597, 3939, 4000
Bentzon v. Boyle, 9 Cranch (U. S.) 191 4468
Bentz's Estate, In re, 17 Phila. (Pa.) 258 3944
Benwell v. Inns, 24 Beav. 307 810
Benyon v. Nettlefold, 3 Macn. & G. 94 1069
Benziger v. Miller, 50 Ala. 206 2152
v. Steinhauser, 154 Fed. 151 2604
Bequilliard v. Bartlett, 19 Kans. 382 1833
Berbarry v. Tombacher (N. Car.), 77 S. E. 412 5105
Berberet v. Myers, 240 Mo. 58 1983
Berdan v. Trustees of School Dist. No. 38, 47 N. J. Eq. 8 4682
Berdell v. Bissell, 6 Colo. 162 1930
Bereich v. Marye, 9 Nev. 312 3360
Berens v. Rucker, 1 W. Bl. 313 4484
Berenson v. London & Lancashire Fire Ins. Co., 201 Mass. 172 3376
Berg v. Atchison &c. R. Co., 30 Kans. 561 1194
v. Damkoehler, 112 Wis. 587 4354, 4356
v. Flickinger, 38 Pa. Super. Ct. 433 998
v. Humptulips &c. Imp. Co., 38 Wash. 342 2131
v. Moreau, 199 Mo. 416 2325
v. Steamship Co., 5 Daly (N. Y.) 394 3282
Bergamini v. Bastian, 35 La. Ann. 60 825
Bergan v. Magnus, 98 Ga. 514 1587
Bergeman v. Indianapolis &c. R. Co., 104 Mo. 77 5023
Bergen v. Ebey, 88 Ill. 269 109, 112
v. Frisbie, 125 Cal. 168 712
v. New Orleans, 35 La. Ann. 523 2134
v. Producers' Marble Yard, 72 Tex. 53 4835
v. Udall, 31 Barb. (N. Y.) 9 149
v. Urbahn, 83 N. Y. 49 1931
Bergenseren, The, 36 Fed. 700 3222
Berger v. Armstrong, 41 Iowa 447 856, 2520
v. Clark, 79 Pa. St. 340 406
Berger v. Pacific Mut. Life Ins. Co., 88 Fed. 241 4395
v. Pennsylvania R. Co. 27 R. I. 583 554
v. Williams, 4 McLean (U. S.) 577 3972
Bergevin v. Wood, 11 Cal. App. 643 3504, 3988
Bergfors v. Caron, 190 Mass. 168 1880, 3693
Bergh v. Warner, 47 Minn. 250 420
Berghaus v. Alter, 5 Watts (Pa.) 386 1945
Berghoff v. McDonald, 87 Ind. 549 4867
Bergin v. Williams, 138 Mass. 544 1983
Bergman v. Commercial Union Assur. Co., 92 Ky. 494 2944, 4325
v. Sells, 39 Ark. 97 3527
Bergner &c. Brew. Co. v. Cobb, 12 Pa. County Ct. 460 4966
Bergson v. Buildings' Ins. Co., 38 Cal. 541 4277
Berk v. International Explosives Co., 7 Comm. Cas. 20 5052
Berka v. Woodward, 125 Cal. 119 562, 606, 612, 645, 647, 665, 666, 1060
Berkeley v. Smith, 27 Grat. (Va.) 892 2534
v. Tinsley, 88 Va. 1001 3428
Berkeley Divinity School v. Jarvis, 32 Conn. 412 229
Berkey v. Berwind-White Coal Min. Co., 220 Pa. 65 2484, 2490
v. Judd, 22 Minn. 287 2667
v. Lefebure, 125 Iowa 76 5115
v. St. Paul Nat. Bank, 54 Minn. 448 2651
Berkin v. Marsh, 18 Mont. 152 1498, 2668
Berkley v. Cannon, 4 Rich. (S. Car.) 136 442, 444
v. Union Pac. R. Co., 33 Fed. 794 3874
v. Watling, 7 Adol. & El. 29 1644
Berkmeyer v. Kellerman, 32 Ohio St. 239 74, 149
Berkow v. Tompel, 125 N. Y. S. 513 195
Berks County v. Ross, 3 Binn. (Pa.) 520 3798
Berkshire Glass Co. v. Wolcott, 2 Allen (Mass.) 227 1400
v. Day, 12 Cush. (Mass.) 128 2943
v. Proctor, 7 Cush. (Mass.) 417 1696, 1700, 3112, 3116
Berkson v. Cox, 73 Miss. 339 1356
Berley v. Seaboard Air Line R. Co., 83 S. Car. 411 2177
Berlin v. Cusachs, 114 La. 744 1742
Berlin Iron Bridge Co. v. American Bridge Co., 76 Conn. 1 1515
v. San Antonio, 62 Fed. 882 606
Berlin Mach. Works v. Perry, 71 Wis. 495 758, 841
Berliner v. Travelers' Ins. Co., 121 Cal. 451 4181, 4202, 4358, 4389
Berman v. Henry N. Clark Co., 194 Mass. 248 5110
v. Smith, 171 Fed. 735 2501
Bermingham v. Wilcox, 120 Cal. 467 506
Bermon v. Woodbridge, 2 Doug. 781 4446
Bermondsey Vestry v. Ramsey, L. R. 6 C. P. 247 1494
Bermudez Asphalt Paving Co. v. Critchfield, 62 Ill. App. 221 1037, 1051
Bernard v. Adams Exp. Co., 205 Mass. 254 3214
v. Barry, 1 Greene (Iowa) 388 1178
v. Benson, 58 Wash. 191 1790, 1791, 2286
v. Fromme, 132 App. Div. (N. Y.) 922 731
v. Mott, 89 Mo. App. 403 1696, 1697, 1699
v. Taylor, 23 Ore. 416 693, 694, 1105, 1106
v. Torrance, 5 Gill & J. (Md.) 383 34
v. Union Trust Co., 159 Fed. 620 529

[Vols. 1, §§ 1–637; 2, §§ 645–1846; 3, §§ 1855–2807; 4, §§ 2830–3919; 5, §§ 3930–5117.]

Bernards v. Stebbins, 109 U. S. 341 544, 2365, 3565
Bernhard v. Rochester &c. Ins. Co., 79 Conn. 388 2941, 4321
Bernhardt v. Dutton, 146 N. Car. 206 3988
v. Walls, 29 Mo. App. 206 170
Bernheim v. Block, 45 Misc. (N. Y.) 581 1996
v. Horton, 103 Ala. 380 3910
v. Talbot, 54 Ore. 30 2386
Bernheimer v. Blumenthal, 42 App. Div. (N. Y.) 193 4840
v. Converse, 206 U. S. 516 2731, 2740
v. Leadville, 14 Colo. 518 4163
Bernier v. Griscom-Spencer Co., 161 Fed. 438 2277, 2348, 2349
Berno v. Shaw, 65 W. Va. 677 1020, 1021
Bernstein v. Hobelman, 70 Md. 29 4775, 4879
v. Humes, 60 Ala. 582 3830, 4701
v. Humes, 71 Ala. 260 4625, 4701
v. Meech, 130 N. Y. 354 2026, 2032
v. Sweeny, 33 N. Y. Super. Ct. 271 3113, 3117
v. Verdon, 63 N. J. Eq. 312 1305
v. Weir, 40 Misc. (N. Y.) 635 3208
v. Zolotkoff, 70 Ill. App. 369 4772
Bernz v. Marcus Sayre Co., 52 N. J. Eq. 275 3722
Berolzheimer v. Strauss, 7 Civ. Proc. (N. Y.) 225 4953
Berresford v. Susquehanna Coal Co., 24 Pa. Co. Ct. 557 1434
Berrigan v. Fleming, 2 Lea (Tenn.) 271 4666
Berringer v. Schaefer, 52 How. Pr. (N. Y.) 69 113
Berrinkott v. Traphagen, 39 Wis. 219 3517
Berrolles v. Ramsay, Holt N. P. 77 301
Berry v. American Ins. Co., 132 N. Y. 49 2369, 4062, 4256
v. Anderson, 22 Ind. 36 56
v. Bates, 2 Blackf. (Ind.) 118 195, 2104
v. Berry, 57 Kans. 691 146, 148
v. Billings, 44 Maine 416 3867, 3868
v. Chase, 179 Fed. 426 468, 1455
v. Clary, 77 Maine 482 943
v. Cooper, 28 Ga. 543 765, 1696, 1678
v. Cross, 3 Sandf. Ch. (N. Y.) 1 4953
v. Davis, 77 Tex. 191 1960
v. Derwart, 55 Md. 66 4618
v. Donovan, 188 Mass. 353 884, 2688, 2692, 2693, 2695, 2697
v. Doremus, 30 N. J. L. 399 1289, 2661
v. Ewing, 91 Mo. 395 2753
v. Folkes, 60 Miss. 576 4893, 4909, 4910, 4952
v. Frisbie, 20 Ky. 337 1520, 2286, 2304
v. Gillis, 17 N. H. 9, 1484, 2064, 2082, 2645
v. Grady, 1 Metc. (Ky.) 553 1281
v. Griffin, 10 Md. 27 1936
v. Hartzell, 91 Mo. 132 170
v. Kelly, 27 N. Y. Super. Ct. 106 4891
v. Kinnaird, 14 Ky. Law 578 202
v. Knights Templar &c. Co., 46 Fed. 439 554, 1582, 2792, 4026, 4027
v. Kowalsky, 95 Cal. 134 1535, 1812
v. Kowalsky (Cal.), 27 Pac. 286 1665
v. Missouri Pac. R. Co., 124 Mo. 223 3308, 3309
v. Nall, 54 Ala. 446 5045
v. O'Connor, 33 Minn. 29 4813
v. Sowell, 72 Ala. 14 2393
v. Somerset R. Co., 89 Maine 552 17
v. Tennessee &c. R. Co., 134 Ala. 618 3830
v. Thompson, 17 Johns. (N. Y.) 436 965
v. West Virginia &c. R. Co., 44 W. Va. 538 765, 3268, 3270
Berry v. Whitney, 40 Mich. 65 85, 113, 4716
v. Wisdom, 3 Ohio St. 241 1559
Berry Coal & Coke Co. v. Chicago &c. R. Co., 116 Mo. App. 214 3254, 3284
Berry Harvester Co. v. Walter A. Wood Machine Co., 152 N. Y. 540 1421
Berryhill v. Byington, 10 Iowa 223 2045
v. Peabody, 77 Minn. 59 3986
Berryhill's Exrs. v. McKee's Exrs., 1 Humph. (Tenn.) 31 4954
Berry-Horn Coal Co. v. Scruggs-McClure Coal Co., 62 Mo. App. 93 610
Berryman v. Manker, 56 Iowa 150 2013
v. Hotel Sav. Co., 160 Cal. 559 3880
v. Penna. R. Co., 228 Pa. 621 3328
v. Trustees &c. So. R. Co., 14 Bush (Ky.) 755 581
Berson v. Nunan, 63 Cal. 550 4823
Bertelson v. Bower, 81 Ind. 512 5017, 5024
Bertenshaw, In re, 157 Fed. 363 4876
Berthelemy v. Johnson, 3 B. Mon. (Ky.) 90 2749
Berthold v. Fox, 13 Minn. 501 1643
v. Goldsmith, 24 How. (U. S.) 536 476
v. St. Louis Electric Const. Co., 165 Mo. 280 1828, 5043
Bertles v. Nunan, 92 N. Y. 152 4541, 4542
Bertonneau v. Southern Pac. Co., 17 Cal. App. 539 1110, 1121, 1192, 1197
Bertram v. Bergquist, 153 Ill. App. 43 2149
Bertrand's Succession, In re (La.), 54 So. 127 521
Bertschy v. Bank of Sheboygan, 89 Wis. 473 4756
Berwick v. Morsfall, 4 C. B. (N. S.) 450 1564
Berwick-upon-Tweed Corp. v. Oswald, 1 El. & Bl. 295 2069
Berwin v. Bowles, 183 Mass. 340 1341
Berwind v. Greenwich Ins. Co., 114 N. Y. 231 4443, 4446, 4447, 4449
Besancon v. Wegner, 16 N. Dak. 240 513
Besant v. Wood, L. R. 12 Ch. Div. 605 414
Besecher v. Delaware &c. R. Co., 220 Pa. 507 3329
Besley v. Dumas, 6 Ill. App. 291 1930
Bessemer v. Bessemer Water-works, 152 Ala. 391 2737
Bessemer Sav. Bank v. Rosenbaum Grocery Co., 137 Ala. 530 1235
Besshears v. Rowe, 46 Mo. 501 1235
Bessing v. Grimland, 74 Tex. 239 4755
Bessire v. Corn Products Mfg. Co., 47 Ind. App. 298 680, 901, 1076
Best v. Bauder, 29 How. Pr. (N. Y.) 489 267, 666
v. Davis, 44 Ill. App. 624 1219
v. Farmers' & Merchants' Bank (Tex. Civ. App.), 141 S. W. 334 1158, 4828
v. Flint, 58 Vt. 543 5007
v. Givens, 3 B. Mon. (Ky.) 72 304, 344
v. Gunther, 125 Wis. 518 461
v. Hammond, 55 Pa. St. 409 1641
v. Higginbauthen, 7 B. Mon. (Ky.) 124 1073
v. Sinz, 73 Wis. 243 1621
v. Starks, 24 How. Pr. (N. Y.) 58 4927
v. Stow, 2 Sandf. Ch. (N. Y.) 298 1652
v. Thiel, 79 N. Y. 15 4675
Best Brewing Co. v. Klassen, 185 Ill. 37 272, 3935
Beste v. His Creditors, 15 La. Ann. 55 4930
Beston v. Roberts, 58 Ala. 331 205
Bestor v. Barker, 106 Ala. 240 480, 4905
v. Hickey, 71 Conn. 181 146, 330, 332
v. Wathen, 60 Ill. 138 581

[Vols. 1, §§ 1–637; 2, §§ 645–1846; 3, §§ 1855–2807; 4, §§ 2830–3919; 5, §§ 3930–5117.]

Beswick v. Platt, 140 Pa. St. 28 3620, 3675, 3699, 3705, 3706
v. Swindells, 3 Ad. & El. 868 1915
Betcher v. Capital Fire Ins. Co., 78 Minn. 240 4247, 4248, 4308
Betham v. Philadelphia, 196 Pa. St. 302 2806
Bethany v. Howard, 149 Mo. 504 3804
Bethany Hospital Co. v. Phillippi, 82 Kans. 64 275, 335, 370, 379, 382
Bethea v. Northeastern R. Co., 26 S. Car. 91 53
Bethel v. Hawkins, 21 La. Ann. 620 38
Bethel Steam Mill Co. v. Brown, 57 Maine 9 5018
Bethell v. Bethell, 92 Ind. 318 83, 85, 2278, 2339, 3882
v. Clark, 20 Q. B. Div. 615 3278, 5073, 5076
Bethlehem v. Annis, 40 N. H. 34 2043, 4621, 4646
v. Perseverance Fire Co., 81 Pa. St. 445 545, 1398
Bethune v. Dozier, 10 Ga. 235 3964
v. Hughes, 28 Ga. 560 2800
v. State, 48 Ga. 50 1011
Betsey, The, 1 W. Rob. Adm. 93 3070
Betsill v. Betsill, 30 S. Car. 505 2952, 2963, 2974
Betsinger v. Schuyler, 46 Hun (N. Y.) 349 4843
Betteman v. Harness, 42 W. Va. 433 1535
Betterbee v. Davis, 3 Camp. 70 1961
Bettini v. Gye, 1 Q. B. Div. 183 1580, 2046
Bettis v. Bristol, 56 Iowa 41 3372
v. Reynolds, 12 Ired. L. (N. Car.) 344 1009
Bettison v. Budd, 17 Ark. 546 4566
Bettisworth v. Champian, Yelv. 133 231
Bettle v. Wilson, 14 Ohio 257 755
Bettman v. Cowley, 19 Wash. 207 2743
v. Harness, 42 W. Va. 433 2527
v. Warwick, 108 Fed. 46 3597
Betton v. Cutts, 11 N. H. 170 2670
Betts v. Bagley, 12 Pick. (Mass.) 572 2765
v. Betts, 132 Iowa 72 4655
v. Carroll, 6 Mo. App. 518 303, 343, 347
v. Chicago, R. I. & P. R. Co., 92 Iowa 343 3293
v. Gibbins, 2 Ad. & El. 57 1394, 4912
v. Gunn, 31 Ala. 219 2426
v. June, 51 N. Y. 274 490, 4955
v. Letcher, 1 S. Dak. 182 4915
v. Menard, 1 Ill. 395 891
Bett's Appeal, In re, 10 Week. N. Cas. (Pa.) 431 800
Betz v. Muench (N. J.), 13 Atl. 622 4687
v. Verner, 46 N. J. Eq. 256 2542, 4687, 4708
Beudell v. Hettrick, 3 Jones & S. (N. Y.) 405 4938
Bevan, Ex parte, 10 Ves. Jr. 107 4951
Bevan v. Carr, 1 Cab. & El. 499 1289
v. Lewis, 1 Sim. 376 4925
v. Muir, 53 Wash. 54 128
v. Tomlinson, 25 Ind. 253 214
Bevans v. Sullivan, 4 Gill (Md.) 383 4905, 4914
Bever v. Bever, 144 Ind. 157 1643
v. Brown, 56 Iowa 565 2953
Beveridge v. Rawson, 51 Ill. 504 457
Beverley v. Brooke, 4 Grat. (Va.) 187 4703
v. Lincoln Gas Light & Coke Co., 6 Ad. & El. 829 2051
Beverly v. Barnitz, 55 Kans. 466 5
v. Blackwood, 102 Cal. 83 1556
v. Holmes, 4 Mun. (Va.) 95 195
v. Rhodes, 86 Va. 415 2647
Beverly's Case, 4 Coke 124a 440
Beverwyck Brewing Co. v. Oliver, 69 Vt. 323 1153
Bevil v. Hix, 12 B. Mon. (Ky.) 140 1009
Beville v. Jones, 74 Tex. 148 3820, 3827, 3829
Bevin v. Connecticut &c. Ins. Co., 23 Conn. 244 1654, 4033
v. Powell, 11 Mo. App. 216 372
Bexar Bldg. &c. Assn. v. Newman (Tex. Civ. App.), 25 S. W. 461 1234
v. Robinson, 78 Tex. 163 984, 2512
Beyer v. National Bldg. &c. Assn., 131 Ala. 369 974
Beymer v. McBride, 37 Iowa 114 2151
v. Monarch, 19 Idaho 304 1372
Beynon v. Cook, L. R. 10 Ch. 389 160
B. F. Johnson Pub. Co. v. Mills, 79 Miss. 543 866
B. F. Roden Grocery Co. v. Lessley (Ala.), 53 So. 815 1994
B. F. Sturtevant Co. v. Dugan, 106 Md. 587 3104
B. H. Gladding Co., In re, 120 Fed. 709 1992
Bias v. Atkinson, 64 W. Va. 486 749
Biays v. Chesapeake Ins. Co., 7 Cranch (U. S.) 415 4498
v. Roberts, 68 Md. 510 2667
Bibb v. Allen, 149 U. S. 481 31, 995, 998, 999, 1214, 1304, 1324, 4985
v. American Coal & Iron Co., 109 Va. 261 2393
v. Baker's Admr., 17 B. Mon. (Ky.) 292 662
v. Freeman, 59 Ala. 612 2251
v. Hitchcock, 49 Ala. 468 678, 2507
v. Smith, 1 Dana (Ky.) 580 74
Bibb Broom Corn Co. v. Atchison, T. & S. F. R. Co., 94 Minn. 269 3188
Bibb County v. Ham, 110 Ga. 340 2123
Bibber v. Carville, 100 Maine 59 110, 112, 2417, 2418
Bibber-White Co. v. White River &c. R. Co., 115 Fed. 786 529
Bible v. Wisecarver (Tenn. Ch. App.), 50 S. W. 670 315, 377
Biblee v. Best, 11 Johns. (N. Y.) 103 2963
Biccard v. Shepherd, 14 Moore P. C. 471 4442
Biccochi v. Casey-Swasey Co., 91 Tex. 259 662
Bick v. Clark, 134 Mo. App. 544 3352
v. Seal, 45 Mo. App. 475 233, 248, 677, 678, 679, 688, 1075, 1077, 1087, 1089
Bickart v. Hoffmann, 19 N. Y. S. 472 215
Bickel v. Sheets, 24 Ind. 1 689
v. Wessinger, 58 Ore. 98 233, 4652, 4655
Bickell v. Colton, 41 Miss. 368 2194
Bickel's Appeal, In re, 86 Pa. St. 204 2648
Bickerdike v. State, 144 Cal. 681 1463
Bickerton v. Guttery, 124 Ala. 382 4714
Bickford v. Ætna Ins. Co., 101 Maine 124 4205
v. Chicago First National Bank, 42 Ill. 238 464, 1933, 3372
v. Cooper, 41 Pa. St. 142 1521
v. Daniels, 2 N. H. 71 4625
v. Menier, 107 N. Y. 490 454
v. Page, 2 Mass. 455 2251, 3887
Bickham v. Denny, 1 N. J. L. 12 2947
v. Hutchinson, 50 La. Ann. 765 3531
Bickle v. Beseke, 23 Ind. 18 1930, 1964
v. Chrisman's Admx., 76 Va. 678 2667
Bickley v. Keenan, 60 Ala. 293 4757
Bicknall v. Bicknall, 27 R. I. 429 1243
v. Waterman, 5 R. I. 43 2153, 2222
Bicknell v. Austin Min. Co., 62 Fed. 432 459
v. Bicknell, 111 Mass. 265 301, 524
v. Bicknell, 31 Vt. 498 4661
v. Buck, 58 Ind. 354 1929
v. Spear, 38 Misc. (N. Y.) 389 374

[Vols. 1, §§ 1–637; 2, §§ 645–1846; 3, §§ 1855–2807; 4, §§ 2830–3919; 5, §§ 3930–5117.]

Bidault v. Wales, 19 Mo. 36 72
Biddel v. Brizzolara, 64 Cal. 354 212, 2088
v. Brizzolara, 56 Colo. 374 212
Bidder v. Bridges, 37 Ch. Div. 406 222
Biddle v. Bond, 6 B. & S. 225 2995
v. Coryell, 18 N. J. L. 377 2047
v. Hall, 99 Pa. St. 116 715
v. Ramsey, 52 Mo. 153 2345, 2482
Biddlecombe v. Bond, 4 Adol. & E. 332 1510
Biddleford v. Yates, 104 Maine 506 603
Biddulph's Trusts, In re, 5 DeG. & Sm. 469 270
Biden v. James, 42 Hun (N. Y.) 654 1323
Bidleson v. Whytel, 3 Burr. 1545 1356
Bidwell v. Astor Mut. Ins. Co., 16 N. Y. 263 111
v. Garrison (N. J.), 36 Atl. 941 2317, 2333
v. Rogers, 10 Allen (Mass.) 438 2670
v. Sullivan, 17 App. Div. (N. Y.) 629 3908
Bieber v. Beck, 6 Pa. St. 198 235
Biebinger v. Continental Bank, 99 U. S. 143 4658
Biederman v. O'Connor, 117 Ill. 493 343
Biedler v. Malcolm, 121 App. Div. (N. Y.) 145 961
Biegler v. Merchants' Loan & Trust Co., 62 Ill. App. 560 1014
Biela v. Urbanczyk, 38 Tex. Civ. App. 213 1994, 1995
Bieler v. Dreher, 129 Ala. 384 2365, 2380
Bienenstok v. Ammidown, 155 N. Y. 47 4925, 4932
Bienhauer v. Gleason, 15 N. Y. St. 228 3690
Bienville Water Supply Co. v. Mobile, 186 U. S. 212 2735
Bier v. Dozier, 24 Grat. (Va.) 1 677
v. McGehee, 148 U. S. 137 2217
Bierbauer v. Wirth, 5 Fed. 336 715, 723
Bierce v. Hutchins, 205 U. S. 340 5071
v. Stocking, 11 Gray (Mass.) 174 254
Bierer v. Hurst, 162 Pa. St. 1 2526
Bierly v. Williams, 5 Leigh (Va.) 700 2977
Bierman v. City Mills Co., 151 N. Y. 482 129, 455, 5007, 5008
Biermann v. Guaranty Mut. Life Ins. Co., 142 Iowa 341 2424
Biern v. Ray, 49 W. Va. 129 1274, 2299, 2301
Bierne v. Dord, 2 Sandf. (N. Y.) 89 1725
v. Ray, 37 W. Va. 571 2448
Biest v. Versteeg Shoe Co., 97 Mo. App. 137 1279, 1288
Bietry v. New Orleans, 22 La. Ann. 149 3684
Bigbee v. Coombs, 64 Mo. 529 3081
Bigbee &c. Packet Co. v. Moore, 121 Ala. 379 557, 561
Bigby v. Powell, 25 Ga. 244 71
Big Cahaba Coal Co., 183 Fed. 662 1376
Bigelow v. Ames, 18 Gil. (Minn.) 471 1137
v. Armes, 108 U. S. 10 2317
v. Benedict, 70 N. Y. 202 1006, 1007
v. Berkshire Life Ins. Co., 93 U. S. 284 203, 1582, 4369, 4371
v. Bigelow, 95 Maine 17 203, 207
v. Booth, 39 Mich. 622 3904
v. Calumet & Hecla Min. Co., 155 Fed. 869 905, 2548
v. Calumet &c. Min. Co., 167 Fed. 721 897, 906, 913, 2733
v. Elliott, 1 Cliff. (U. S.) 28 478
v. Goble, 9 App. Div. (N. Y.) 391 2201
v. Granite State &c. Ins. Co., 94 Maine 39 4124, 4244
v. Grannis, 2 Hill (N. Y.) 120 277, 323
v. Hartford Bridge Co., 14 Conn. 565 2485, 2486, 2488, 2587
v. Heaton, 4 Denio (N. Y.) 496 3254
Bigelow v. Henniger, 33 Kans. 362 4932
v. Jones, 4 Mass. 512 2258
v. Kellar, 6 La. Ann. 59 3382
v. Kinney, 3 Vt. 353 303, 329, 343, 4665
v. Legg, 102 N. Y. 652 186
v. Livingston, 28 Minn. 57 3905
v. Los Angeles, 85 Cal. 614 2571
v. Maynard, 4 Cush. (Mass.) 317 2960, 2969, 2976
v. Newell, 10 Pick. (Mass.) 348 2952, 2979
v. Old Dominion Copper Mining & Smelting Co., 74 N. J. Eq. 457 2499
v. Pritchard, 21 Pick. (Mass.) 169 2753
v. Randolph, 14 Gray (Mass.) 541 2762
v. Stilphen, 35 Vt. 521 2007, 3475, 4636
v. Willson, 1 Pick. (Mass.) 485 1550
v. Wilson, 99 Iowa 456 105, 109
v. Young, 30 Ga. 121 2192
Big Four Wilmington Coal Co. v. Wren, 115 Ill. App. 331 461
Bigge v. Parkinson, 7 H. & N. 955 129, 5009
Bigger v. Acree, 87 Ark. 318 3107
v. Johnson (Ark.), 152 S. W. 291 4988
Biggers v. Matthews, 147 N. Car. 299 2689, 2703
Biggerstaff v. Biggerstaff, 19 Ky. L. 371 2664
v. Marston, 161 Mass. 101, 1929, 4732
v. Rowatt's Wharf (1896), 2 Ch. 931 5115
Biggs v. Bailey, 49 W. Va. 188 113
v. Barry, 2 Curt. (U. S.) 259 72, 88
v. Brown, 2 S. & R. (Pa.) 14 1777
v. D'Aquin, 13 La. Ann. 21 2657
v. Dwight, 1 M. & R. 308 1940
v. Evans (1894), 1 Q. B. 88 5031
v. Hubert, 14 S. Car. 620 1779, 4937
v. Langhammer, 103 Md. 94 1704
v. Lawrence, 3 T. R. 454 1650
v. North Carolina Home Ins. Co., 88 N. Car. 141 4268, 4277
Bigham v. Madison, 103 Tenn. 358 105
v. Tinsley, 160 Mo. App. 605 4891
v. Wabash-Pittsburgh Terminal R. Co., 223 Pa. 106 712
Bigham's Appeal, 123 Pa. St. 262 425
Biglane v. Hicks (Miss.), 33 So. 413 2068
Bigler v. Baker, 40 Nebr. 325 1254, 1271, 1272, 2281, 2283
v. Jack, 114 Iowa 667, 4607, 4625, 4647, 4652, 4654, 4655
v. Mayor, 5 Abb. N. Cas. (N. Y.) 51 635
v. Morgan, 77 N. Y. 312 286a, 1879
v. New York &c. Ins. Co., 22 N. Y. 402 4212, 4242, 4243
v. Sweitzer, 127 Ill. App. 14 2966, 2972
Bigley v. Risher, 63 Pa. St. 152 181, 4088
Biglow v. Livingston, 28 Minn. 57 3902
v. Rommelt, 24 N. J. Eq. 115 3516
Bignall v. Gould, 119 U. S. 495 1559
v. Gale, 2 M. & G. 830 2958
Bignell, In re, (1892) 1 Ch. 59 508
Bigony v. Tyson, 75 Pa. St. 157 800, 1559
Big Stone County Bank v. Crown Elevator Co., 111 Minn. 399 4779
Bilbie v. Lumley, 2 East 469 113, 1391
Bilborough v. Holmes, L. R. 5 Ch. D. 255 1867
Bilbro v. Jones, 102 Ga. 161 4355
Bilbrough v. Metropolitan Ins. Co., 12 N. Y. Super. Ct. 587 4247
Bildersee v. Aden, 62 Barb. (N. Y.) 175 200
Biles v. Tacoma &c. R. Co., 5 Wash. 509 3864
Bilger v. State, 63 Wash. 457 263
Bill v. Bament, 9 M. & W. 36 1325, 1329
v. Schilling, 39 W. Va. 108 2645
v. Wolinsky, 123 N. Y. S. 290 305

[Vols. 1, §§ 1–637; 2, §§ 645–1846; 3, §§ 1855–2807; 4, §§ 2830–3919; 5, §§ 3930–5117.]

Billage v. Southee, 9 Hare 534 124
Billan v. Hercklebrath, 23 Ind. 71 254
Billin v. Henkel, 9 Colo. 394 1338
Billing v. Mann. 156 Mass. 203 2598
Billings v. Accident Ins. Co., 64 Vt. 78 1582, 4369
v. Aspen &c. Smelting Co., 52 Fed. 250 2436
v. Billings, 110 Mass. 225 2955
v. Everett, 52 Cal. 661 254
v. Filley, 21 Nebr. 511 215
v. Hall, 7 Cal. 1 2743
v. Jane, 11 Barb. (N. Y.) 620 1464
v. Metropolitan Life Ins., 70 Vt. 477 4376, 4378
v. Morrow, 7 Cal. 171 455
v. O'Brien, 45 How. Pr. (N. Y.) 392 1434
v. Vanderbeck, 23 Barb. (N. Y.) 546 2074
Billings' Appeal, 106 Pa. St. 558 1453
Billingslea v. Smith, 77 Md. 504 996, 4985
v. Ward, 33 Md. 48 1224, 1272
Billingsley v. Benefield, 87 Ark. 128 3401
v. Clelland, 41 W. Va. 234 233
v. Dawson, 27 Iowa 210 461, 4952
v. Dean, 11 Ind. 331 975, 4680
v. Dempewolf, 11 Ind. 414 1237, 1241
v. Stutler, 52 W. Va. 92 4655
v. Swenson Land Co. (Tex. Civ. App), 123 S. W. 194 404, 406
Billings Mutual Tel. Co. v. Rocky Mountain Bell Tel. Co., 155 Fed. 207 579
Billington v. Cahill, 51 Hun (N. Y.) 132 1280
Billiot v. Robinson, 13 La. Ann. 529 1957
Billmeyer v. Evans, 40 Pa. St. 324 2732
Billmyer v. Hamburg-Bremen Fire Ins. Co., 57 W. Va. 42 2977, 2980
Billon v. Larimore, 37 Mo. 375 2662
Bills v. Belknap, 38 Iowa 225 1257
v. Polk, 4 Lea (Tenn.) 494 203
v. Silver King Mining Co., 106 Cal. 9 2667
Bilz v. Powell, 50 Colo. 482 461, 2126
Bindell v. Kenton County Assessment Fire Ins. Co., 128 Ky. 389 4036, 4248
Bindseil v. Federal Union Surety Co., 130 App. Div. (N. Y.) 775 2373
Binford v. Boardman, 44 Iowa 53 2512
v. Johnston, 82 Ind. 426 2131
Bing v. Bank of Kingston, 5 Ga. App. 578 205, 250, 441
Bingaman v. Cocks, 16 La. Ann. 249 1010
Bingel v. Volz, 142 Ill. 214 1659
Bingham, In re, 94 Fed. 796 1992
Bingham v. Barley, 55 Tex. 281 114, 329, 339
v. Bingham, 1 Ves. 126 2369
v. Brands, 119 Mich. 225 916
v. Browning, 97 Ill. App. 442 218, 2076
v. Browning, 197 Ill. 122 2078
v. Fire Ins. Co., 74 Wis. 498 4291, 4293
v. Honeyman, 32 Ore. 129 4532
v. Kimball, 17 Ind. 396 3372
v. Lamping, 26 Pa. St. 340 3277
v. Maigne, 52 N. Y. Super. Ct. 90 841
v. Maxcy, 15 Ill. 295 5004
v. Mulholland, 25 U. C. C. P. 210 2042
v. Scott, 177 Mass. 208 1096
v. Sessions, 6 Sm. & M. (Miss.) 13 144
v. Shadle, 45 Nebr. 82 2007
v. Thompson, 4 Nev. 224 4655, 4656
v. Weiderwax, 1 N. Y. 509 2257
Binghamton Bridge, 3 Wall. (U. S.) 51 891, 1507
Binghampton Trust Co. v. Auten, 68 Ark. 299 78, 5090
Bingler v. Bowman, 194 Pa. St. 210 407, 3810
Bininger, In re, 7 Blatch. (U. S.) 262 1592
Bininger v. Clark, 60 Barb. (N. Y.) 113 4878, 4890
Binkley v. Forkner, 117 Ind. 176 4689
Binnard v. Spring, 42 Barb. (N. Y.) 470 79, 129
Binney v. Globe Nat. Bank, 150 Mass. 574 411
Binney' Case, 2 Bland (Md.) 99 2547
Binnian v. Jennings, 14 Wash. 677 3969
Binnington v. Wallis, 4 B. & Ald. 650 211
Binns v. Mount, 28 N. J. Eq. 24 2360
v. Waddill, 32 Grat. (Va.) 588 4915
Binsse v. Paige, 1 Keyes (N. Y.) 87 4718
v. Wood, 47 Barb. (N. Y.) 624 2946, 2957
Birch v. Anthony, 109 Ga. 349 414
v. Birch, 112 Mo. App. 157 240
v. Depeyster, 1 Stark. 167 1661
v. Linton, 78 Va. 584 303, 330, 345, 352, 3814, 3816
v. Steppler, 11 Colo. 400 425
v. Wright, 1 T. R. 378 4704
Birchall v. Third National Bank, 15 Wkly. Notes Cas. (Pa.) 174 2213
Birchell v. Neaster, 36 Ohio St. 331 1224, 1233, 1237, 1238
Bircher v. Payne, 7 Mo. 462 3474
v. Watkins, 13 Mo. 521 2257
Birchett v. Bolling, 5 Munf. (Va.) 442 2321, 3758
Birchhead v. Cummins, 33 N. J. L. 44 1270
v. De Forest, 120 Fed. 645 2667
Bird v. Appleton, 8 Term Rep. (Durnford & East) 562 4470
v. Bird's Patent &c. Sewage Co., L. R. 9 Ch. 358 573
v. Boulter, 4 B. & Ad. 443 1342
v. Brown, 4 Ex. 786 457, 5075
v. Cromwell, 1 Mo. 81 3182
v. Daggett, 97 Mass. 494 464, 574
v. Davis, 14 N. J. Eq. 467 1940
v. Decker, 64 Maine 550 3892. 4700
v. Georgia R. Co., 72 Ga. 655 3239
v. Holbrook, 4 Bing. 628 2131
v. Kendall, 62 S. Car. 178 961
v. Lake, 1 Hem. & M. 338 853
v. Laycock, 7 La. Ann. 171 2952
v. Logan, 35 Kans. 228 2307
v. Morrison, 12 Wis. 138 488, 1262, 4890
v. Muhlinbrink, 1 Rich. (S. Car.) 199 1294, 1295
v. Munroe, 66 Maine 337 1210, 1215, 1324, 1325
v. Penrice, 6 M. & W. 754 2973
v. Potter, 146 Cal. 286 2281
v. Randall, 3 Burr. 1345 2686, 3772
v. Routh, 88 Ind. 47 2978, 2981
v. St. John's Episcopal Church, 154 Ind. 138 1884, 2127, 3709
v. Smith, 34 Maine 63 217
v. Southern R. Co., 99 Tenn. 719 765, 1194, 3282
v. Swain, 79 Maine 529 324
v. Thompson, 96 Mo. 424 2196, 2198
v. Wilmington & Manchester R. Co., 8 Rich. Eq. (S. Car.) 46 2481
Bird of Paradise, The, 5 Wall. (U. S.) 545 3240, 3254
Birdsall v. Coolidge, 93 U. S. 64 2137
v. Coon, 157 Mo. App. 439 73, 1432
v. Dunn, 16 Wis. 235 451
v. Wheeler, 62 App. Div. (N. Y.) 625 1014
Bird's Appeal, 91 Pa. St. 68 2436
Birdsey v. Butterfield, 34 Wis. 52 79
v. City Fire Ins. Co., 26 Conn. 165 4277
Birdsinger v. McCormick Harvesting Mach. Co., 183 N. Y. 487 5117
Birdsong v. Birdsong, 2 Head (Tenn.) 289 74, 79, 210, 440, 441

[Vols. 1, §§ 1–637; 2, §§ 645–1846; 3, §§ 1855–2807; 4, §§ 2830–3919; 5, §§ 3930–5117.]

Birdsong v. Ellis, 62 Miss. 418 2154
Birely v. Dodson, 107 Md. 229 1710
Birkbeck v. Burrows, 2 Hall (N. Y.) 51 2976, 2977
Birkett v. Chatterton, 13 R. I. 299 647, 674
v. Columbia Bank, 195 U. S. 345 1996
Birkley v. Presgrove, 1 East 220 4514
Birkmyr v. Darnell, 1 Salk. 27 1230, 1236, 1247
Birks v. French, 21 Kans. 238 931
Birlant v. Cleckley, 48 S. Car. 298 1359
Birley v. Gladstone, 3 M. & S. 203 3241
Birmingham v. Birmingham Waterworks Co., 152 Ala. 306 1516
v. Gallagher, 112 Mass. 190 2592
v. Lewis, 92 Ala. 352 2130
Birmingham & A. R. Co. v. Maddox, 155 Ala. 292 1715
Birmingham Canal Co. v. Bold, 11 Q. B. 127 3892
v. Lloyd, 18 Ves. Jr. 815 2571
Birmingham Fire Brick Works v. Allen, 86 Ala. 185 3705
Birmingham Fire Ins. Co. v. Kroegher, 83 Pa. St. 64 1707, 4278
v. Pulver, 126 Ill. 329 2941, 4306, 4318
Birmingham Matinee Club v. McCarty, 152 Ala. 571 466
Birmingham Mineral &c. Co. v. Tennessee R. Co., 127 Ala. 137 273
Birmingham Nat. Bank v. Bradley, 103 Ala. 109 3431
v. Roden, 97 Ala. 404 2216, 2285
Birmingham Paint & Roofing Co. v. Crampton (Ala.), 39 So. 1020 884
Birmingham R. &c. Co. v. Adams, 146 Ala. 267 3308
Birmingham R. Light & Power Co. v. Hinton, 158 Ala. 470 445, 448
v. Sawyer, 156 Ala. 199 3309
Birmingham R. &c. Co. v. Drennen (Ala.), 57 So. 876 3111
Birmingham Trust & Sav. Co. v. Curry, 60 Ala. 370 996, 997, 1003, 1016, 1077
Birmingham Trust &c. Sav. Co. v. Curry (Ala.), 57 So. 962 994, 1003
Birmingham &c. Mfg. Co. v. Gross, 97 Ala. 220 1770
Birmingham &c. Power Co. v. Jordan, 170 Ala. 530 110
Birney v. Wabash &c. R. Co., 20 Mo. App. 470 2165
Birum v. Johnson, 87 Minn. 362 2197
Bisard v. Sparks, 133 Mich. 587 56, 1708
Bisbee v. Ham, 47 Maine 543 2063
v. McAllen, 39 Minn. 143 648, 666, 674
Bischoff v. Ward, 5 S. Car. 140 1458
Biscoe v. Byrd, 15 Ark. 655 3904
v. Sneed, 11 Ark. 104 3433
v. State, 23 Ark. 592 508
Bisdee, Ex parte, 1 Mont., D. & D. 333 4661
Bisel v. Hobbs, 6 Blackf. (Ind.) 479 4877, 4925, 4931
Bish v. Bradford, 17 Ind. 490 84
Bishel v. Echert, 3 Leg. Op. (Pa.) 375 1458
Bishell v. Huntington, 2 N. H. 142 3248
Bishoff v. State, 43 Fla. 67 2755
Bishop, In re, 195 Pa. St. 85 3450
Bishop v. Agricultural Ins. Co., 130 N. Y. 488 4303, 4309
v. Aldrich, 48 Wis. 619 2450, 2452
v. American Preservers' Co., 157 Ill. 284 870, 896, 897, 4547
v. Bishop, 11 N. Y. 123 1268, 4689
v. Bourgeois, 58 N. J. Eq. 417 424
v. Breckles, 1 Hoff. Ch. (N. Y.) 534 4952, 4953
v. Brown, 51 Vt. 330 2378
v. Busse, 69 Ill. 403 216, 3675
Bishop v. Chase, 156 Mo. 158 3427
v. Clay &c. Ins. Co., 45 Conn. 430 4258
v. Eaton, 161 Mass. 496 3937
v. Fletcher, 48 Mich. 555 1309
v. Freemen, 42 Mich. 533 3990
v. Garcia, 14 Abb. Pr. (N. Y.) (N. S.) 69 1458
v. Georgeson, 60 Ill. 484 476
v. Holcomb, 10 Conn. 444 1445
v. Honey, 34 Tex. 245 689
v. Howe, 117 N. Y. S. 996 715
v. Jackson, 6 Robt. (N. Y.) 287 3718
v. Kent &c. Co., 20 R. I. 680 547, 558
v. Middleton, 43 Nebr. 10 1438, 2728
v. Minderhout, 128 Ala. 162 1598
v. Moorman, 98 Ind. 1 2491, 2582
v. Morgan, 82 Ill. 351 1817
v. Owens, 5 Cal. App. 83 2595
v. Palmer, 146 Mass. 469 248, 646, 653, 758, 806, 811, 1076, 1077
v. Pentland, 7 Barn. & C. 214 4478
v. People's Bank, 7 Ga. App. 432 4925
v. Price, 24 Wis. 480 2112
v. Readsboro Chair Mfg. Co. (Vt.), 81 Atl. 454 459
v. Riddle, 51 Tex. Civ. App. 317 4906
v. Rutledge, 7 J. J. Marsh. (Ky.) 217 4752
v. Shillito, 2 B. & Ald. 329n 4996
v. Small, 63 Maine 12 84
v. Smith (N. J.), 57 Atl. 874 3984
v. Stewart, 13 Nev. 25 1412
v. Tartt, 48 Tex. Civ. App. 551 2348, 2349
v. Valley Falls Mfg. Co., 78 S. Car. 312 2947
v. Warner, 19 Conn. 460 4645
v. Williams, 18 Ill. 101 4608, 4650
v. Williamson, 11 Maine 495 3122
Bishop's Estate, In re, 130 Iowa 250 240
Bispham v. Patterson, 2 McLean (U. S.) 87 4954
v. Price, 15 How. (U. S.) 162 2979
Bissel v. Price, 16 Ill. 408 1644, 3254
Bissell v. Balcom, 39 N. Y. 275 1897, 5024
v. Foss, 114 U. S. 252 74, 4952
v. Harrington, 18 Hun (N. Y.) 81 1262
v. Hopkins, 3 Cow. (N. Y.) 166 4753
v. Kankakee, 64 Ill. 249 618, 620
v. Kellogg, 65 N. Y. 432 2437
v. Lewis, 4 Mich. 450, 459 3390
v. Michigan &c. Co., 22 N. Y. 258 483, 556, 1741
v. Morgan, 56 Barb. (N. Y.) 369 2972, 2979, 2980
v. New York Central R. Co., 25 N. Y. 442 53
v. Pearce, 28 N. Y. 252 3092, 4838
v. Railroad Co., 22 N. Y. 259 544
v. Ryan, 23 Ill. 566 1512, 1677, 1707, 1795
v. Spring Valley, 124 U. S. 225 2087
v. Terry, 69 Ill. 184 1142, 1144
v. Warde, 129 Mo. 439 481
Bissenger v. Guitemen, 6 Heisk. (Tenn.) 277 1636
v. Prince, 117 Ala. 480 44
Bissig v. Britton, 59 Mo. 204 1245, 3540
Biteler v. Baldwin, 42 Ohio St. 125 4827
Bitner v. Brough, 11 Pa. St. 127 2162
Bitterman v. Louisville & N. R. Co., 207 U. S. 205 2561
Bitting v. Thaxton, 72 N. Car. 541 2112
v. United States, 25 Ct. Cl. (U. S.) 502 3774
Bittinger v. Bell, 65 Ind. 445 2562, 3563
Bittrick v. Consolidated Imp. Co., 51 Wash. 469 2343
Bivins v. Jarnigan, 3 Baxt. (Tenn.) 282 741, 746
Bixby v. Bennett, 3 Daly (N. Y.) 225 3253
v. Bruce, 69 Nebr. 78 1696, 1697, 1699

[Vols. 1, §§ 1–637; 2, §§ 645–1846; 3, §§ 1855–2807; 4, §§ 2830–3919; 5, §§ 3930–5117.]

Bixby v. Dunlap, 56 N. H. 456 1410, 2686, 2701
v. Moor, 51 N. H. 402 690, 1077
v. Whitney, 5 Greenl. (Maine) 192 2949, 2952, 2967, 2977
Bixby-Theirson Lumber Co. v. Evans, 167 Ala. 431 2209
Bixler v. Gilleland, 4 Pa. St. 156 446
v. Kresge, 169 Pa. St. 405 483
v. Seelman, 77 Md. 494 240
Bizzell v. Roberts, 156 N. Car. 272 3044
Black, In re, 132 Pa. St. 134 446
Black v. Ashley, 80 Mich. 90 1677, 1732, 1800, 3262
v. Atlantic Coast Line R. Co., 82 S. Car. 478 2177
v. Bachelder, 120 Mass. 171 1520
v. Bank, 96 Md. 399 3462
v. Black, 53 Fed. 985 3530
v. Black, 15 Ga. 445 1262
v. Black, 64 Kans. 689 2667
v. Black, 30 N. J. Eq. 215 74
v. Bogert, 65 N. Y. 601 3052
v. Bowman, 15 Ill. App. 166 2014
v. Bush, 7 B. Mon. (Ky.) 210 4915
v. Caldwell, 83 Fed. 880 4672
v. Charleston & W. C. R. Co., 82 S. Car. 241 3329
v. Chicago, B. & Q. R. Co., 30 Nebr. 197 1894, 3186
v. Coan, 48 Ind. 385 2249
v. Cohen, 52 Ga. 621 3572
v. Common Council &c., 119 Mich. 571 602
v. Delaware &c. Co., 22 N. J. Eq. 130 575, 577, 583, 588, 2527, 2548, 2549
v. Des Moines Mfg. & Supply Co. (Iowa), 77 N. W. 504 2147
v. Dressell's Heirs, 20 Kans. 153 4663
v. Elliot, 1 F. & F. 595 5113, 5117
v. Goodrich Transp. Co., 55 Wis. 319 765
v. Harper, 63 Ga. 752 2973
v. Hickey, 48 Maine 545 2967
v. Hill, 32 Ohio St. 313 1659
v. Hills, 36 Ill. 376 345
v. Hoyt, 33 Ohio St. 203 3912, 3916
v. Jackson, 177 U. S. 349 2526
v. Maddox, 104 Ga. 157 33, 2310, 2311
v. Merrill, 51 Ind. 32 2750
v. Miller, 173 Ill. 489 2419, 2427
v. Miller (Iowa), 138 N. W. 535 2275
v. Oblender, 135 Pa. St. 526 3950
v. Oliver, 1 Ala. 449 670
v. Pratt Coal &c. Co., 85 Ala. 504 2662, 3856
v. Reno, 59 Fed. 917 3055
v. Riley (Cal. App.), 128 Pac. 764 2865
v. Robinson, 61 Miss. 54 4837
v. Ross, 110 Iowa 112 383, 2662
v. Seipt, 12 Phila. (Pa.) 360 4890
v. Sharkey, 104 Cal. 279 1648, 3910
v. Shooler, 2 McCord (S. Car.) 293 1945
v. Sippy, 15 Ore. 574 406
v. Stephen, 37 Can. L. J. (N. S.) 206 3944
v. Sully, 138 App. Div. (N. Y.) 562 1432
v. Surety Life Assn., 95 Maine 35 267
v. Thornton, 31 Ga. 641 3910
v. Wabash R. Co., 111 Ill. 351 3216
v. Ward, 27 Mich. 191 3379
v. Wilmington R. Co., 92 N. Car. 42 1644
v. Woodrow, 39 Md. 194 1901, 2027, 2101, 2149, 3680, 3700
v. Zacharie, 3 How. (U. S.) 483 1164
Blackburn v. Alabama &c. R. Co., 143 Ala. 346 2121, 2177
v. Beall, 21 Md. 208 1482
Blackburn v. Mann, 85 Ill. 222 1213, 1248, 1277, 1283, 2198, 2661
v. Nelson, 100 Cal. 336 3858
v. Randolph, 33 Ark. 119 2380
v. Reilly, 47 N. J. L. 290 1590, 1591, 4996
Blackburn Benefit Building Society v. Cunliffe, 22 Ch. Div. 61 4925
Blackburne v. Thompson, 15 East 81 265
v. Tweedie, 60 Mo. 505 4658
v. Vigors, L. R. 12 App. Cas. 531 126, 4098
v. Vigors, L. R. 17 Q. B. D. 553 4088, 4098
Black Diamond Copper Min. Co., In re, 11 Ariz. 415 221, 2076
Blackenhagen v. London Assurance Co., 1 Camp. 454 4464
Blackenship v. Hall, 233 Ill. 116 3917
Blacker v. Ryan, 65 Mo. App. 230 3445, 3448
Blackerby v. Continental Ins. Co., 83 Ky. 574 4134
Blackett v. Royal Exch. Assur. Co., 2 C. & J. 244 1597, 1713, 4431, 4433
Blackford v. Peltier, 1 Blackf. (Ind.) 36 2743
Blackham v. Gresham, 16 Fed. 609 3122
Blackhawk County v. Scott, 111 Iowa 190 406
Blackie v. Clark, 15 Beav. 595 109
Blackledge v. Simpson, 3 N. Car. 30 2964, 2966
Black Lick Mfg. Co. v. Saltsburg Gas Co., 139 Pa. St. 448 2564
Blackman v. Lehman, Durr & Co., 63 Ala. 547 3585
v. Leonard, 15 La. Ann. 59 1938
v. Nearing, 43 Conn. 56 1550
v. Pierce, 23 Cal. 508 5074
v. Preston, 123 Ill. 381 3911
v. Schierman, 21 Tex. Civ. App. 517 56
v. Striker, 142 N. Y. 555 3864
v. U. S. Casualty Co., 117 Tenn. 578 4113, 4114
v. Wright, 96 Iowa 541 2429, 2430
Blackmer v. Summit Coal & Mining Co., 187 Ill. 32 273
Blackmer & Post Pipe Co. v. Mobile &c. R. Co., 137 Mo. App. 133 3282
Blackmore v. Crutcher (Tenn. Ch. App.), 46 S. W. 310 56
v. Fairbanks, 79 Iowa 282 129, 464, 5009
v. Granbery, 98 Tenn. 277 1943
v. Guarantee Co., 71 Fed. 363 3551
v. Neale, 15 Colo. App. 49 212, 2670
v. Shelby, 8 Humph. (Tenn.) 439 4985
Black River Lumber Co. v. Warner, 93 Mo. 374 1707, 5092
Blackrock Copper M. & M. Co. v. Tingey (Utah), 98 Pac. 180 576
Black's Estate, 132 Pa. St. 134 370
Blackshere v. Patterson, 72 Fed. 204 3232
Blackshire v. Iowa Homestead Co., 39 Iowa 634 544
Blackstock v. New York & Erie R. Co., 20 N. Y. 48 1913, 3197
Blackstone v. Buttermore, 53 Pa. St. 266 461
v. Standard Life & Acc. Ins. Co., 74 Mich. 592 4385
Blackstone Bank v. Davis, 21 Pick. (Mass.) 42 3876
v. Hill, 10 Pick. (Mass.) 129 1946
Blackwell v. Ace, 3 C. P. (Pa.) 177 2653
v. Bainbridge, 47 N. Y. St. 130 3969
v. Bragg, 78 Va. 529 2643, 2662
v. Cummings, 68 N. Car. 121 4677
v. Goss, 116 Mass. 394 2976
v. Ketcham, 53 Ind. 184 462

[Vols. 1, §§ 1–637; 2, §§ 645–1846; 3, §§ 1855–2807; 4, §§ 2830–3919; 5, §§ 3930–5117.]

Blackwell v. Miami &c. Ins. Co., 48 Ohio St. 533 4266, 4268
v. Oldham, 4 Dana (Ky.) 195 2584
v. Reid, 41 Miss. 102 4879
v. Walker Bros., 5 Fed. 419 4862
v. Willard, 65 N. Car. 555 265, 461
Blackwood v. Borrowes, 2 Con. & L. 459 2061
v. Brown, 34 Mich. 4 1633
v. Cutting Packing Co., 76 Cal. 212 129, 4980, 4985, 5007
v. Van Vleet, 11 Mich. 252 4713
Blades v. Dewey, 136 N. Car. 176 3506
v. Free, 9 B. & C. 167 35
v. Hawkins (Mo.), 112 S. W. 979 601
Blagbourne v. Hunger, 101 Mich. 375 233, 243
Blagden v. Bradbear, 12 Ves. Jr. 466 170, 1342
Blagrave v. Blagrave, 1 De G. & Sm. 252 2532
Blain v. Pacific Exp. Co., 69 Tex. 74 51
Blaine v. Knapp, 140 Mo. 241 1882
Blair, Ex parte, 13 Metc. (Mass.) 126 4730
Blair v. Bass, 4 Blackf. (Ind.) 539 4735
v. Bruns, 8 Colo. 397 3857
v. Buttolph, 72 Iowa 31 71, 1631
v. Carpenter, 75 Mich. 167 1925, 1940
v. Chicago, 201 U. S. 400 2067, 2733, 2734
v. Chicago & A. R. Co., 89 Mo. 334 2067
v. Corby, 37 Mo. 313 1661, 1707
v. Cuming County, 111 U. S. 363 3564
v. Hamilton, 48 Ind. 32 1433, 1970
v. Hardin, 1 A. K. Marsh. (Ky.) 231 4559
v. Harrison, 57 Fed. 257 4915
v. Kingman Imp. Co., 82 Nebr. 344 2373
v. Lynch, 105 N. Y. 636 1936, 2670
v. National Shirt & Overalls Co., 137 Ill. App. 413 725
v. Osborne, 84 N. Car. 417 3868
v. Ostrander, 109 Iowa 204 2722
v. Perpetual Ins. Co., 10 Mo. 559 552
v. Rankin, 11 Mo. 440 4571
v. Reid, 20 Tex. 310 2267
v. St. Louis, K. & N. W. R. Co., 92 Mo. App. 538 2332, 3758, 4705
v. Security Bank, 103 Va. 762 3499
v. Shaeffer, 33 Fed. 218 481
v. Sioux City & Pac. R. Co., 109 Iowa 369 894
v. Sovereign Fire Ins. Co., 19 N. S. (7 Russ. & Geld.) 372 4329
v. Squire, 127 Cal. XVIII 4655
v. Wallace, 21 Cal. 317 2963, 2966
v. Wait, 69 N. Y. 113 111, 2080
Blairmore, The, 67 L. J. P. C. 96 4496, 4503, 4510
Blair Town Lot &c. Co. v. Walker, 39 Iowa 406 1277, 1282
Blaisdell v. Ahern, 144 Mass. 393 734
v. Blaisdell, 14 N. H. 78 2947
v. Bohr, 68 Ga. 56 2216
v. Bowers, 40 Vt. 126 2601
v. Davis, 72 Vt. 295 1564
v. Holmes, 48 Vt. 492 374
v. Leach, 101 Cal. 405 3892
v. Portsmouth & R. Co., 51 N. H. 483 1267
Blaisdell Co. v. Citizens' Nat. Bank, 96 Tex. 626 3360
Blake, In re, 150 Fed. 279 763
Blake v. Atlantic Nat. Bank, 33 R. I. 464 1414, 1415, 1420, 1421
v. Baker, 115 Mass. 188 4566
v. Black Bear Coal Co., 145 Ky. 788 110
v. Blake, 7 Iowa 46 209, 210, 401, 413
v. Brown, 80 Iowa 277 1610
v. Buchanan, 22 Vt. 548 1446, 3024
Blake v. Burnham, 29 Vt. 437 2251
v. Cole, 22 Pick. (Mass.) 97 1284
v. Coleman, 22 Wis. 415 1648
v. Corbett, 120 N. Y. 327 4750, 4753, 4755, 4765
v. Corcoran (Mass.), 97 N. E. 1002 1375
v. Domestic Mfg. Co., 64 N. J. Eq. 480 454
v. Dorgan, 1 G. Greene (Iowa) 537 4952, 4953
v. Dubuque, 2 Iowa 492 3748
v. Fash, 44 Ill. 302 4528
v. Flatley, 44 N. J. Eq. 228 2350
v. Hamburg-Bremen F. I. Co., 67 Tex. 160 44
v. Hollandsworth (W. Va.), 76 S. E. 814 2662
v. Izard, 16 Wkly. Rep. 108 3789
v. Kimball, 106 Mass. 115 2992, 3070, 3107
v. Livingston County, 61 Barb. (N. Y.) 149 304, 3510
v. Lowry, 43 Tex. Civ. App. 17 4607
v. Niles, 13 N. H. 459 1901, 3507
v. Nutter, 19 Maine 16 4890
v. Ogden, 223 Ill. 204 2452
v. Parlin, 22 Maine 395 1238
v. Peck, 11 Vt. 483 84, 237
v. Pine Mountain Iron &c. Co., 76 Fed. 624 2421
v. Ranous, 25 Ill. App. 486 130
v. Robinson, 129 Iowa 196 233, 1226
v. Sanderson, 1 Gray (Mass.) 332 4572
v. Sargent, 152 Fed. 263 4891
v. Sawyer, 83 Maine 129 1942
v. Scott (Ark.), 121 S. W. 1054 1507
v. Sherman, 12 Gil. (Minn.) 305 3525
v. Sweeting, 121 Ill. 67 4952
v. Third Nat. Bank, 219 Mo. 644 4906, 4925, 4937
v. Traders' Nat. Bank, 145 Mass. 13 2667
v. Voight, 134 N. Y. 69 1280, 1282
v. Walker, 23 S. Car. 517 601
v. Williams, 36 N. H. 39 4735
v. Wolfe, 105 Ky. 380 2667
Blakeley v. Adams, 113 Ky. 392 986
v. Blakeley, 33 N. J. Eq. 502 269, 366, 367, 381, 3820, 3822
v. Bennecke, 59 Mo. 193 464
v. LeDuc, 19 Minn. 187 3146
v. LeDuc, 22 Minn. 476 1433
Blakeley Ordnance Co., L. R. 4 Ch. 31 309
Blakely v. Fidelity Mut. L. Ins. Co., 143 Fed. 619 4291
v. Frazier, 11 S. Car. 122 2977
v. Graham, 111 Mass. 8 1394, 2944
v. Moshier, 94 Mich. 299 1975
v. Patrick, 67 N. Car. 40 4783
v. Sousa, 197 Pa. St. 305 225, 656, 1453, 1903, 2040
Blakeman v. Blakeman, 39 Conn. 320 114, 2368, 2374, 2375
v. Busby, 61 Kans. 745 2583
v. Fonda, 41 Conn. 561 212
Blake Mfg. Co. v. Jaeger, 81 Mo. App. 239 1628
Blakemore v. Blakemore, 19 Ky. L. 1619 104
v. Bristol &c. R. Co., 8 El. & Bl. 1035 3025
v. Byrnside, 7 Ark. 505 4651
v. Cooper (N. Dak.), 106 N. W. 566 2759
v. Dolan, 50 Ind. 194 2750
v. Glamorganshire Canal Nav. Co., 1 Myl. & K. 154 2547
v. Heyman, 6 Fed. 581 1686
v. Jones, 5 Tex. Civ. App. 516 2057
v. Stanley, 159 Mass. 6 3878
v. Taber's Exr., 22 Ind. 466 4618, 4844
Blakeney v. Ferguson, 8 Ark. 272 1273
v. Goode, 30 Ohio St. 350 1282

[Vols. 1, §§ 1–637; 2, §§ 645–1846; 3, §§ 1855–2807; 4, §§ 2830–3919; 5, §§ 3930–5117.]

Blaker v. Sands, 29 Kans. 551 4952
Blake's Case, 6 Coke 44 2069
Blakeslee v. Hewett, 76 Wis. 341 3396, 3468
v. Hoit, 42 Conn. 226 1607, 3693
v. Hoit, 116 Ill. App. 83 2661, 4718
v. Murphy, 44 Conn. 188 2087
Blakey v. Johnson, 13 Bush (Ky.) 197 2010, 3966
Blakistone v. German Bank, 87 Md. 302 30, 170, 178
Blalock v. Clark, 137 N. Car. 140 1721, 1722
v. Jackson, 94 Ga. 469 236
v. Miland, 87 Ga. 573 3899
v. Strain, 122 N. Car. 283 4789
Blanc v. Germania Nat. Bank, 114 La. 739 3041
v. Mutual Nat. Bank, 28 La. Ann. 921 3469
Blanchard v. Atlantic &c. Ins. Co., 33 N. H. 9 4146
v. Benton, 109 Ill. App. 569 608
v. Blackstone, 102 Mass. 343 3639, 3719
v. Blanchard, 48 Maine 174 2252
v. Blanchard, 201 N. Y. 134 3402
v. Brooks, 12 Pick. (Mass.) 47 4700, 4713
v. Colburn, 16 Mass. 345 4712
v. Cooke, 144 Mass. 207 1594, 4985
v. Cooke, 147 Mass. 215 1596
v. Coolidge, 22 Pick. (Mass.) 151 478
v. Detroit &c. R. Co., 31 Mich. 43 170, 3757, 3758, 3874
v. Doering, 23 Wis. 200 2571, 2651
v. Dyer, 21 Maine 111 1492
v. Ellis, 1 Gray (Mass.) 195 2244, 2261
v. Ely, 21 Wend. (N. Y.) 342 2134, 3694
v. Floyd, 93 Ala. 53 3845
v. Hillard, 11 Mass. 85 1755, 1763
v. Hoxie, 34 Maine 376 2252
v. Isaacs, 3 Barb. (N. Y.) 388 1730, 3142
v. Kenton, 4 Bibb (Ky.) 451 2379, 4704
v. McDougal, 6 Wis. 167 170
v. Moore, 4 J. J. Marsh (Ky.) 471 1650
v. Murray, 15 Vt. 548 2951
v. Nestle, 3 Denio (N. Y.) 37 365
v. Noyes, 3 N. H. 518 217, 220
v. Russell, 13 Mass. 1 2765
v. Trim, 38 N. Y. 225 1332
v. Weeks, 34 Vt. 589 1283
Blanchard's Gun-Stock &c. Factory v. Warner, 1 Blatchf. (U. S.) 258 545, 547
Blanck v. Littell, 9 Daly (N. Y.) 268 1280
Blanckenhagen v. Blundell, 2 B. & Ald. 417 1431
Bland v. Adams Exp. Co., 1 Duv. (Ky.) 232 3190
v. Brookshire, 3 Willson (Tex.) Civ. Cas. Ct. App. 446 26
v. Brookshire, 3 Tex. App. Civ. Cas. (Willson) 539 951
v. Orr, 90 Tex. 492 609
v. Robinson (Mo. App.), 127 S. W. 614 1444
v. Smith (Tex. Civ. App.), 26 S. W. 773 3858
v. Umstead, 23 Pa. St. 316 1907
v. Womack, 2 Murph. (N. Car.) 373 3016
Blanding v. Sargent, 33 N. H. 239 1213, 1277, 1283, 1289
Blandy v. Benedict, 42 Ohio St. 295 4009
Blane v. Proudfit, 3 Call (Va.) 207 453
Blaney v. Bearce, 2 Greenl. (Maine) 132 4647, 4713
v. Hoke, 14 Ohio St. 292 63, 4550
v. Postal, 10 Ind. App. 131 2112
v. Rice, 20 Pick. (Mass.) 62 185, 1817
Blaney v. Rogers, 174 Mass. 277 3939
Blank v. Dreher, 25 Ill. 331 1231, 1236, 1238
v. Illinois &c. R. Co., 182 Ill. 332 893
v. Nohl, 112 Mo. 159 757
Blankenmiester v. Blankenmiester, 106 Mo. App. 390 146
Blankenship v. Decker, 34 Mont. 292 1528
v. Kanawha &c. R. Co., 43 W. Va. 135 335
v. Stout, 25 Ill. 116 329
Blanks v. Clark, 68 Ark. 98 2458
v. Monroe, 110 La. 944 625
Blann v. State, 39 Ala. 353 2767
Blanton v. Commonwealth, 91 Va. 1 3598
v. Dold, 109 Mo. 64 777
v. Gale, 6 B. Mon. (Ky.) 260 2954, 2965, 2966
v. Knox, 3 Mo. 342 1275
v. Littell, 65 Ark. 76 2974
v. McDowell, 101 N. Car. 532 624
Blantz v. Bain, 95 Tenn. 87 423
Blasdel v. Locke, 52 N. H. 238 2062
Blaskower v. Steel, 23 Ore. 106 2088
Blass v. Terry, 156 N. Y. 122 454
Blatcher v. Philadelphia, Baltimore &c. R. Co., 31 App. D. C. 385 3173, 3326
Blatchford v. Chicago Dredging & Dock Co., 22 Ill. App. 376 2485, 2520
v. Harris, 115 Ill. App. 160 3477
Blats v. Blats, 117 Ga. 165 2601
Blauner v. Williams Co., 36 Misc. (N. Y.) 173 823
Blauvelt v. Ackerman, 20 N. J. Eq. 141 506
Blaxton v. Pye, 2 Wils. 309 1010
Blazer v. Bundy, 15 Ohio St. 57 3961
Blazier v. Johnson, 11 Nebr. 404 2671
Blazo v. Gill, 143 N. Y. 232 1607
Bleakley v. Nelson, 56 N. J. Eq. 674 1432
v. Niagara &c. Ins. Co., 16 Grant. Ch. (U. C.) 198 4220
Bleakley's Appeal, 66 Pa. St. 187 2439
Bledsoe v. Robinett (Va.), 54 S. E. 861 2492
Bleecker v. Balje, 138 App. Div. (N. Y.) 706 1372, 1374
v. Franklin, 2 E. D. Smith (N. Y.) 93 1323
v. Johnston, 51 How. Pr. (N. Y.) 380 176
Bleidorn v. Pilot Mt. Coal Co., 89 Tenn. 166, 204 3858
Blen v. Bear River &c. Mining R. Co., 20 Cal. 602 3572
Blendel v. Strobel, 25 Md. 395 2672
Blenkinsop v. Clayton, 7 Taunt. 597 1341
Blenkiron v. Rogers, 87 Nebr. 716 2009, 2012
Bless v. Blizzard, 86 Kans. 230 2325
v. Jenkins, 129 Mo. 647 1220, 1270
Blessett v. Turcotte, 20 N. Dak. 151 4726
Blessing v. Smith, 74 N. J. Ch. 593 1003
Blethen v. Blake, 44 Cal. 117 3643, 3709, 3732
Bletz v. Willis, 8 Mackey (D. C.) 449 1585
Blevins v. Baker, 33 N. Car. 291 3352, 4891
v. Buck, 26 Ala. 292 404
v. Fairly, 71 Mo. 259 554
v. Smith, 104 Mo. 583 2249
Blewett v. Bash, 22 Wash. 536 1660, 2016, 2064
v. State, 34 Miss. 606 1011
Blewitt v. Boorum, 142 N. Y. 357 198
Blight v. Ashley, 1 Pet. (U. S.) 15 175
v. Schenck, 10 Pa. St. 285 3919
Bliler v. Boswell, 9 Wyo. 57 2662, 2664
Blin v. Hay, 2 Tyler (Vt.) 304 2954
v. Mayo, 10 Vt. 56 1672, 1685, 1772, 3097, 3103
Blindell v. Hagen, 54 Fed. 40 903, 904

[Vols. 1, §§ 1–637; 2, §§ 645–1846; 3, §§ 1855–2807; 4, §§ 2830–3919; 5, §§ 3930–5117.]

Blinn v. Chester, 5 Day (Conn.) 360 219
v. Schwarz, 177 N. Y. 252 269, 367, 371, 381
Bliss v. Anderson, 31 Ala. 612 2548
v. Arnold, 8 Vt. 252 1771
v. Brainard, 41 N. H. 256 1076
v. Houghton, 13 N. H. 126 1176
v. Hoyt's Estate, 70 Vt. 534 18, 1366
v. Johnson, 162 Mass. 323 3371 3385
v. Lawrence, 58 N. Y. 442 1434
v. McIntyre, 18 Vt. 466 2014, 2015
v. Matteson, 45 N. Y. 22 660, 749
v. Negus, 8 Mass. 46 254, 1077
v. N. Y. Cent. &c. R. Co., 160 Mass. 447 76, 101
v. Perryman, 1 Scam. (Ill.) 484 295
v. Prichard, 67 Mo. 181 2644
v. Schaub, 48 Barb. (N. Y.) 339 3077
v. Schwarts, 64 Barb. (N. Y.) 215 2079
v. Shwarts, 65 N. Y. 444 217
v. Sickles, 142 N. Y. 647 5090
v. Smith, 34 Beav. 508 3707, 3730, 3758
v. Tidrick, 25 S. Dak. 533 464
v. United States &c. Light Co., 149 N. Y. 300 5042, 5043
v. Washoe Copper Co., 186 Fed. 789 2494
v. Young, 7 Kans. App. 728 1522
Blisset v. Daniel, 10 Hare 493 4907
Blitch v. Brewer, 83 Ga. 333 3445
Blitz v. Union Steamboat Co., 51 Mich. 558 1521, 3178
Bliven v. Hudson R. R. Co., 35 Barb. (N. Y.) 188 3191
v. Hudson River R. Co., 36 N. Y. 403 2995, 3021, 3277
v. New England Screw Co., 23 How. (U. S.) 420 1686, 1693, 1706, 1710, 1711
Blizzard v. Craigmiles, 7 Lea (Tenn.) 693 4647
v. Growers' Canning Co., 152 Iowa 257 5007
Bloch v. Columbian Ins. Co., 42 N. Y. 393 1685
v. Commissioners, 99 U. S. 686 620
v. Edwards, 116 Ala. 90 4789
v. Estes, 92 Mo. 318 3984
v. Fitchburg R. Co., 139 Mass. 308 1729
v. Isham, 28 Ind. 37 2536
v. McMurry, 56 Miss. 217 937
v. Shaw, 78 Ark. 511 2279
v. Standard Distilling &c. Co., 95 Fed. 978 2552
v. Standard Distilling &c. Co., 11 Ohio Dec. 145 814
v. Stern, 152 Ill. App. 434 43
v. Valley Mut. Ins. Co., 52 Ark. 201 4022
v. Walker, 2 Ark. 4 3513
v. Wilkerson, 42 Ark. 253 3413
Blodget v. Columbia Live Stock Co., 164 Fed. 305 2125
v. Morris, 14 N. Y. 482 1497
Blodgett v. American Nat. Bank, 49 Conn. 9 4951
v. Bickford, 30 Vt. 731 3473
v. Blodgett, 48 Vt. 32 4843, 4844, 4853
v. Durgin, 32 Vt. 361 1181
v. Foster, 120 Mich. 392 216, 1859
v. Hildreth, 103 Mass. 484 1274
v. Prince, 109 Mass. 44 2954, 2956, 2958
v. Utley, 4 Nebr. 25 2669
v. Vogel, 130 Mich. 479 1696
v. Weed, 119 Mass. 215 4928
Blome v. Wahl-Henius Inst., 150 Ill. App. 164 1890, 3730
Blondeau v. Sheridan, 81 Mo. 545 2259, 2326, 2327, 3884
Blood v. Barnes, 79 Ill. 437 417
v. Bates, 31 Vt. 147 2940
v. Enos, 12 Vt. 625 1857, 2102
Blood v. Erie Dime Sav. &c. Co., 164 Pa. St. 95 2194, 3046
v. Goodrich, 9 Wend. (N. Y.) 68 64, 458
v. Hardy, 15 Maine 61 1253
v. Herring, 22 Ky. L. 1725 453, 454, 2134, 2135
v. La Serena Land &c. Co., 113 Cal. 221 459, 3898
v. Ludlow Carbon Black Co., 150 Pa. St. 1 4890
v. Manchester Electric Light Co., 68 N. H. 340 603
v. Northrup, 1 Kans. 28 3375, 3432
v. Robinson, 1 Cush. (Mass.) 389 2973
v. Shine, 2 Fla. 127 2954, 2961, 2964, 2965, 2975, 2981
v. Wilkins, 43 Iowa 565 2257
v. Wilson, 141 Mass. 25 2046, 2101, 2102
Bloodgood v. Bruen, 8 N. Y. 362 212
v. Ingoldsby, 1 Hilt. (N. Y.) 388 2112, 3707, 3730
v. Wuest, 69 App. Div. (N. Y.) 356 215
v. Zeily, 2 Caines Cas. (N. Y.) 124 4607
Bloodworth v. Booser, 99 Ark. 238 209, 210, 4891
Bloom v. Bloom, 134 N. Y. S. 581 757
v. Franklin Life Ins. Co., 97 Ind. 478 4396
v. Hazzard, 104 Cal. 310 713
v. Helm, 53 Miss. 21 4925
v. Home Ins. Agency, 91 Ark. 367 555, 832, 881, 2005, 2665
v. Lofgren, 64 Minn. 1 4905
v. McGrath, 53 Miss. 249 1238
v. Noggle, 4 Ohio St. 45 4632, 4661
v. Reisman, 135 N. Y. S. 547 5008, 5110
v. Richards, 2 Ohio St. 387 929, 931
v. State, 20 Ga. 443 2770
v. Wolfe, 50 Iowa 286 511, 2254, 2257, 3882
Bloomer v. Bernstein, L. R. 9 C. P. 588 1590, 1592
v. Dau, 122 Mich. 522 1929
v. Denman, 12 Ill. 240 454
v. Gray, 10 Ind. App. 326 89
v. Nolan, 36 Nebr. 51 268, 296, 311, 325, 346, 347
v. Sherman, 5 Paige (N. Y.) 575 2963
v. Sherman, 2 Edw. (N. Y.) 452 2952
v. Stolley, 5 McLean (U. S.) 158 2715
v. Waldron, 3 Hill (N. Y.) 361 4671
Bloomfield v. Snowden, 2 Paige (N. Y.) 355 2608
Bloomfield State Bank v. Miller, 55 Nebr. 243 1255, 4661
Blooming Grove v. McAnerney, 102 Pa. St. 335 72, 4188
Bloomingdale v. Bowman, 51 Hun (N. Y.) 639 4726
v. Chittenden, 74 Mich. 698 302, 336, 3813
v. Memphis &c. R. Co., 6 Lea (Tenn.) 616 3278, 5072, 5078
Bloomington v. Perdue, 99 Ill. 329 630
v. Smith, 123 Ind. 41 3573
Bloomington Benefit Assn. v. Cummings, 53 Ill. App. 530 72
Bloomington Cemetery Assn. v. People, 170 Ill. 377 2757
Bloomington Hotel Co. v. Garthwait, 227 Ill. 613 3694, 3709, 3717
Bloomington Mut. Life Ben. Assn. v. Blue, 120 Ill. 121 4073, 4179
Bloomington &c. Heating Co. v. Bloomington, 123 Ill. App. 639 2734
Bloomington &c. R. Co. v. Strain, 81 Ill. 504 3173
Bloomsburg Land Improv. Co. v. Bloomsburg, 215 Pa. 452 606, 614

[Vols. 1, §§ 1–637; 2, §§ 645–1846; 3, §§ 1855–2807; 4, §§ 2830–3919; 5, §§ 3930–5117.]

Bloss v. Kittridge, 5 Vt. 28 213
Blosser Co. v. Doonan, 8 Ga. App. 285 3013
Blossi v. Chicago &c. R. Co., 144 Iowa 697 110
Blossom v. Champion, 37 Barb. (N. Y.) 554 1681
v. Dodd, 43 N. Y. 264 53, 3211
v. Griffin, 13 N. Y. 569 **3141, 3212**
v. Lycoming Fire Ins. Co., 64 N. Y. 162 1581
v. Milwaukee &c. R. Co., 3 Wall. (U. S.) 196 58
v. Shotter, 59 Hun (N. Y.) 481 5019
v. Smith, 3 Blatchf. (U. S.) 316 **1732**
v. Van Amringe, 62 N. Car. 133 2439, 4893
Blouin v. Ledet, 109 La. 709 2746, 2753, 2766
Blount v. Bowne, 82 Ga. 346 3981
v. Carroway, 67 N. Car. 396 503
v. Guthrie, 99 N. Car. 93 240, 1363, 3631, 3640
v. Hamey, 43 Mo. App. 644 3005
v. Parker, 78 N. Car. 128 2667
v. Spratt, 113 Mo. 48 2437, 2538
v. Wheeler, 199 Mass. 330 233
v. Windley, 68 N. Car. 1 1958
Blow v. Maynard, 2 Leigh (Va.) 29 **1251**
v. Russell, 1 C. & P. 365 1961
Bloxam v. Morley, 4 B. & C. 951 5067
v. Saunders, 4 B. & C. 941 2042, 5065, 5067
Bloxsome v. Williams, 3 B. & C. 232 926, 951
Blue v. Hoke, 2 Ohio Dec. 440 2672
Bluefield Water-works &c. Co. v. Bluefield, 69 W. Va. 133 601, 604
Bluegrass Cordage Co. v. Luthy, 98 Ky. 583 2169, 5117
Blue Grass Ins. Co. v. Cobb, 109 Ky. 339 4045
Bluemner v. Garvin, 120 App. Div. (N. Y.) 29 1361
Blue Rapids Opera House Co. v. Mercantile Building &c. Assn., 59 Kans. 778 **275**
Bluestone Coal Co. v. Bell, 38 W. Va. 297 108
Bluett v. Wilce, 43 Wash. 492 2411, 2453
Bluff Springs Mercantile Co. v. White (Tex. Civ. App.), 90 S. W. 710 247
Blum v. Bidwell, 20 La. Ann. 43 3470
v. Brown, 11 Tex. Civ. App. 463 3691
v. Daly, 22 Misc. (N. Y.) 342 4996
v. Mitchell, 59 Ala. 535 110
v. New York Life Ins. Co., 197 Mo. 513 4355
v. Robertson, 24 Cal. 127 170, 453, 4582
v. Southern Pullman Co., 1 Flip. (U. S.) 500 **3111, 3330, 3331**
Blumberg, In re, 94 Fed. 476 1995
Blumberg v. Beekman, 121 Mich. 647 4607
Blume v. White (Tex. Civ. App.), 111 S. W. 1066 3901
Blumenberg v. Adams, 49 Cal. 308 271
Blumenfeld v. Seward, 71 Miss. 342 4891
v. Stine, 96 App. Div. (N. Y.) 160 77
Blumenthal v. Berkshire Life Ins. Co., 134 Mich. 216 **4378**
v. Brainerd, 38 Vt. 402 3131
v. Maine Cent. R. Co., 79 Maine 550 **3338**
v. Tibbits, 160 Ind. 70 234, 236
v. Whitaker, 170 Pa. St. 305 482
Blumer v. Phoenix Ins. Co., 45 Wis. 622 4107, 4116
Blundell v. Brettargh. 17 Ves. Jr. 232 2952
Blunk v. Dennison Water Supply Co., 71 Ohio St. 250 1422
Blunt v. Carpenter, 68 Iowa 265 2562
Blunt v. Egeland, 104 Minn. 351 **2126**
v. Norris, 123 Mass. 55 4726
v. Tomlin, 27 Ill. 93 1271
v. Walker, 11 Wis. 334 546, 4672, 4735
Bluthenthal v. Atkinson, 93 Ark. 252 4557
Bly v. Second Nat. Bank, 79 Pa. St. 453 **677, 678, 961. 965**
Blydenburgh v. Cotheal, 4 N. Y. 418 1550
v. Welsh, 1 Baldw. (U. S.) 331 121
Blyer v. Monholland, 2 Sandf. Ch. (N. Y.) 478 4718
Blymer Ice Mach. Co. v. McDonald, 48 La. Ann. 439 2135, 2184
Blymire v. Boistle, 6 Watts (Pa.) 182 1421
Blystone v. Burgett, 10 Ind. 28 1158, 4828
Blyth & Fargo Co. v. Houtz, 24 Utah 62 4828
Blythe v. Crump, 28 Tex. Civ. App. 327 1158
v. Dargin, 68 Ala. 370 2296, 3818
v. Denver & R. G. R. Co., 15 Colo. 333 1894, 3186
v. Poultney, 31 Cal. 233 3706
v. Richards, 10 Serg. & R. (Pa.) 261 1688, 1799
Boagni v. Wartelle, 50 La. Ann. 128 1945, 2667
Boak Fish Co. v. Manchester Fire Ins. Co., 84 Minn. 419 1660
Boals v. Nixon, 26 Ill. App. 517 1412
Boalt v. Brown, 13 Ohio St. 364 2018
Board v. Arrighi, 54 Miss. 668 457
v. Jolly, 68 Ky. 86 2672
v. Young, 59 Fed. 96 2038
Boardman, In re, 103 Fed. 783 4357
Boardman v. Adams, 5 Iowa 224 4925
v. Close, 44 Iowa 428 4914
v. Cutter, 128 Mass. 388 1292
v. Dean, 34 Pa. St. 252 3848, 3917
v. De Forest, 5 Conn. 1 2765
v. Gaillard, 1 Hun (N. Y.) 217 1794
v. Gore, 1 Stew. (Ala.) 517 3497
v. Gore, 15 Mass. 331 4925
v. Keeler, 2 Vt. 65 480
v. Lake Shore &c. R. Co., 84 N. Y. 157 1745
v. Larrabee, 51 Conn. 39 3451, 4717
v. Merrimack Mut. Fire Ins. Co., 8 Cush. (Mass.) 583 4028
v. Reed & Ford's Lessee, 6 Pet. (U. S.) 328 172, 1514
v. Sill, 1 Camp. 410 note 5071
v. Spooner, 13 Allen (Mass.) 353 1317, 1335, 1688, 1713, **1717**
v. Thompson, 25 Iowa 487 732, 735
Board of Chosen Freeholders v. Ritson, 68 N. J L. 666 374
Board of Commissioners v. Greenleaf, 80 Minn. 242 3475
v. Johnson, 124 Ind. 145 3596
Board of Directors v. Houston, 71 Ill. 318 570
Board of Education v. Alliance Ins. Co., 37 Ins. L. J. 530 4230
v. Arnold, 112 Ill. 11 2502
v. Bakewell, 122 Ill. 339 2762
v. Blodgett, 155 Ill. 441 2743, 3561
v. Duparquet, 50 N. J. Eq. 234 1458
v. First Nat. Bank, 70 Hun (N. Y.) 520 3980
v. Fonda, 77 N. Y. 350 1932
v. Grant, 107 Mich. 151 3803, 3997
v. Greenbaum, 39 Ill. 609 544
v. Holt, 51 W. Va. 435 2579
v. Howard, 65 N. J. L. 75 1471, 1492
v. Robinson, 81 Minn. 305 1933, 3597
v. State Board of Education, 81 N. J. L. 211 1435, 1439, 2763
v. Sweeney, 1 S. Dak. 642 3597
v. Thompson, 33 Ohio St. 321 3936
v. Townsend, 15 Ohio C. C. 674 1892, 1908
v. Townsend, 63 Ohio St. 514 1908

[Vols. 1, §§ 1–637; 2, §§ 645–1846; 3, §§ 1855–2807; 4, §§ 2830–3919; 5, §§ 3930–5117.]

Board of Education of Flemington v. State Board of Education, 81 N. J. L. 211 2724
Board of Education of Leavenworth v. Phillips, 67 Kans. 549 2763
Board of Education of Paris v. Citizens' Ins. &c. Co., 30 U. C. C. P. 132 4416
Board of Highway Comrs. v. Bloomington, 253 Ill. 164 18, 1372
Board of Liquidation of New Orleans v. Louisiana, 179 U. S. 622 2763
Board of Prairie Lodge v. Smith, 58 Miss. 301 3634
Board of School Commissioners v. Bender, 36 Ind. App. 164 26, 40
Board of School Directors v. Judice, 39 La. Ann. 896 3599
Board of School Inspectors of Peoria v. Tyng, 135 Ill. App. 571 2373
Board of Trade v. De Bruyn, 138 Mich. 187 26, 2423
v. Donovan Commission Co., 121 Fed. 1012 2499
v. Hayden, 4 Wash. 263 483
v. L. A. Kinsey Co., 125 Fed. 72 2499
Board of Trustees v. Saunders, 84 Wis. 570 1642
Board of Trustees School Dist. No. 1 v. Whalen, 17 Mont. 1 1437
Boas v. Maloney, 138 Cal. 105 4006
Boast v. Firth, L. R. 4 C. P. 1 1891, 1892, 1903, 2101
Boatmen's Bank v. Frilzeen, 175 Fed. 183 680, 902, 1076, 1457
Boatmen's Fire & Marine Ins. Co. v. Parker, 23 Ohio St. 85 4227
Boatmen's Sav. Bank v. Collins, 75 Mo. 280 394
v. Grewe, 84 Mo. 477 4735
v. Johnson, 24 Mo. App. 316 3958
v. McMenamy, 35 Mo. App. 198 394
Boatright v. Peck, 33 Tex. 68 4651
v. Porter's Heirs, 32 Ga. 130 1028
Boatwright v. Aetna Ins. Co., 1 Strob. (S. Car.) 281 4248
Boaz v. Owens, 20 Ky. L. 257 1815
v. Schneider, 69 Tex. 128 5019
Bobb v. Bancroft, 13 Kans. 123 1509
v. Bobb, 89 Mo. 411 2257
v. Brachman, 38 Ohio St. 423 2950
v. Wolff, 148 Mo. 335 2648
Bobbitt v. Flowers, 1 Swan (Tenn.) 511 4002
v. Shryner, 70 Ind. 513 3939
Bobbs-Merrill Co. v. Straus, 139 Fed. 155 912, 2700
v. Straus, 210 U. S. 339 835
Bobe v. Moon Bldg. Assn., 8 Ohio Dec. 164 3500
Bobo v. Patton, 6 Heisk. (Tenn.) 172 3013, 3107
v. Vaiden, 20 S. Car. 271 1491
Bobrick Chemical Co. v. Presto-O-Lite Co., 160 Cal. 209 5007
Bock v. Lauman, 24 Pa. St. 435 981
v. Perkins, 139 U. S. 628 1507, 1532
Bocock v. Pavey, 8 Ohio St. 270 3615
Bodcaw Co. v. Ford, 82 Ark. 555 1696
Boddie v. Bush, 136 Ala. 560 2411, 2425, 3821
Boddington v. Schlencker, 4 B. & Ad. 752 1763, 1766
Boddy v. Henry, 113 Iowa 462 81
v. Henry, 126 Iowa 31 88
Boden v. Maher, 105 Wis. 539 1602, 1914, 3709, 3713
Bodenham v. Purchas, 2 B. & Ald. 39 3956
Bodenhammer v. Bodenhammer, 6 Humph. (Tenn.) 264 1357
Bodenhofer v. Hogan, 142 Iowa 321 217, 713, 1068
Bodfish v. Fox, 23 Maine 90 1710, 1712, 1804
Bodge v. Hull, 59 Maine 225 2792, 2945
Bodine v. Andrews, 47 App. Div. (N. Y.) 495 195
v. Arthur, 91 Ky. 53 3867
v. Berg (N. J.), 82 Atl. 901 2014, 2018
v. Commonwealth, 24 Pa. St. 69 1357
v. Exchange Fire Ins. Co., 51 N. Y. 117 4162, 4183
v. Glading, 21 Pa. St. 50 231, 2278
v. Killeen, 53 N. Y. 93 425
v. Morgan, 37 N. J. Eq. 426 146, 161, 3826
Bodkin v. Merit, 102 Ind. 293 1218
v. Western Union Tel. Co., 31 Fed. 134 2187
Bodley v. McKinney, 9 Sm. & M. (Miss.) 339 520
Bodman v. John Murphy & Co., 35 Md. 154 4564
Bodwell v. Eastman, 106 Mass. 525 4930
v. Heaton, 40 Kans. 36 1842, 4637
v. McNiven, 5 Ont. L. 332 1273
v. Webster, 13 Pick. (Mass.) 411 4648, 4650
Bodwell Granite Co. v. Lane, 83 Maine 168 4701
Body v. Hartford Fire Ins. Co., 63 Wis. 157 4292
Boebe v. Guinault, 29 La. Ann. 795 2495
Boeckler Lumber Co. v. Cherokee Realty Co., 135 Mo. App. 708 107
Boeger v. Langenberg, 42 Mo. App. 7 4779
Boehl v. Wadgymar, 54 Tex. 589 4658
Boehlert v. McBride, 48 Mo. 505 507
Boehly v. Mansing, 52 Misc. (N. Y.) 382 2287
Boehm v. Combe, 2 M. & S. 172 4044
v. Lies, 18 N. Y. S. 577 1628
Boehme v. Fitzgerald, 43 Mont. 226 4916
v. Rall, 51 N. J. Eq. 541 1143
Boehmer v. Foval, 55 Ill. App. 71 722
Boelk v. Nolan, 56 Ore. 229 2435
Boering v. Chesapeake Beach R. Co., 193 U. S. 442 53, 1487
Boerum v. Schenck, 41 N. Y. 182 507
Boese v. King, 108 U. S. 379 2765
Boetcher v. Hawkeye Ins. Co., 47 Iowa 253 4166
Boeto v. Laine, 3 La. Ann. 141 2661
Boettger &c. Co. v. Electrical Audit &c. Co., 115 N. Y. S. 1102 83
Boettler v. Tendrick, 73 Tex. 488 3707, 3730
Bofinger v. Tuyes, 120 U. S. 198 222, 2058
Bogan v. Calhoun, 19 La. Ann. 472 1533
v. Daughdrill, 51 Ala. 312 2966
Bogard v. Barnham, 52 Ore. 121 1309, 1312, 2349, 3855
Bogard's Admr. v. Illinois Cent. R. Co., 144 Ky. 649 3312
Bogardus v. Grace, 78 Fed. 856 108
v. Younge, 64 Hun (N. Y.) 398 242
Bogart v. Thompson, 24 Misc. (N. Y.) 581 4075
Bogert v. Chrystie, 24 N. J. L. 57 5004
v. Hertell, 4 Hill (N. Y.) 492 4730
v. Phelps, 14 Wis. 88 1483
Bogey v. Shute, 57 N. Car. 174 2527
Boggan v. Somers, 152 N. Car. 390 3869
Boggess v. Boggess, 127 Mo. 305 269
v. Lilly, 18 Tex. 200 678, 1025, 1066
Boggs v. American Ins. Co., 31 Mo. 499 4091, 4096
v. American Ins. Co., 30 Mo. 63 126
v. Bodkin, 32 W. Va. 566 2315, 2317
v. Bush, 137 Ky. 95 1817
v. Ganeard, 148 Cal. 711 2731
v. Pacific &c. Laundry Co., 86 Mo. App. 616 1285
v. Waun, 58 Fed. 681 3400
Bogie v. Bogie, 35 Wis. 659 56
v. Nolan, 96 Mo. 85 154
Bogk v. Gassert, 149 U. S. 17 4647, 4653, 4655

[Vols. 1, §§ 1–637; 2, §§ 645–1846; 3, §§ 1855–2807; 4, §§ 2830–3919; 5, §§ 3930–5117.]

Bogle v. Bogle's Admr., 23 Ala. 544 2651
v. Hammons, 49 Tenn. 136 146
v. Jarvis, 58 Kans. 76 2300
Bog Lead Mining Co. v. Montague, 10 C. B. (N. S.) 481 1328
Bogue v. Franks, 199 Ill. 411 4678
Bohall v. Diller, 41 Cal. 532 2045
Bohanan v. Bohanan, 96 Ill. 591 2299
v. Boston & M. R. R. Co., 70 N. H. 526 455
v. Pope, 42 Maine 93 2111
v. Thomas, 159 Ala. 410 1432
Bohannon v. Pace, 6 Dana (Ky.) 194 1218
v. Travis, 94 Ky. 59 3819
Bohemian Oats Swindle Cases, 80 Iowa 548 92
Bohle v. Hasselbroch, 64 N. J. Eq. 334 74
Bohler v. Tappan, 1 McCrary (U. S.) 134 4775, 4955
Bohn v. McCarthy, 29 Minn. 23 3796
Bohn Mfg. Co. v. Hollis, 54 Minn. 223 903, 2685, 2692, 2695, 2696, 2698
v. Hynes, 83 Wis. 388 5067
v. Lewis, 45 Minn. 164 228, 1609
v. Northwestern Lumbermen's Assn., 54 Minn. 223 903
v. Sawyer, 169 Mass. 477 4
Bohrer v. Drake, 33 Minn. 408 479, 4905, 4952
v. Stumpff, 31 Ill. App. 139 1878, 3691
Boice v. Boice, 27 Minn. 371 4836
v. Coffeen (Iowa), 138 N. W. 857 2255, 4717
v. Conover, 54 N. J. Eq. 531 4925
v. Hudson River R. Co., 61 Barb. (N. Y.) 611 3317
Boies v. Hartford & N. H. R. Co., 37 Conn. 272 3006
v. Vincent, 24 Iowa 387 231
Boigneres v. Boulon, 54 Cal. 146 741
Boisdere v. Citizens' Bank, 9 La. 506 2733, 2739
Boise v. Knox, 51 Mass. 40 4835
Boise Valley Const. Co. v. Kroeger, 17 Idaho 384 176
Boisgerard v. New York Banking Co., 2 Sandf. (N. Y.) 23 3583
Boisseau v. Fuller, 96 Va. 45 63, 4550
v. Kahn, 62 Miss. 757 3527
Boit v. Maybin, 52 Ala. 252 43
v. Whitehead, 50 Ga. 76 3426
Boland v. Glendale Quarry Co., 127 Mo. 520 2155
v. O'Neil, 72 Conn. 217 414, 755
v. St. John's Schools, 163 Mass. 229 2535
v. Whitman, 33 Ind. 64 4291
Boldt v. Early, 33 Ind. App. 434 1877
Bole v. New Hampshire Fire Ins. Co., 159 Pa. St. 53 4246
v. Thackaberry, 154 Ill. App. 598 3401
Bolen v. Crosby, 49 N. Y. 183 1464, 2064
v. Wright, 89 Nebr. 116 961, 983, 2512
Boles, In re (1902), 1 Ch. 244 507
Boling v. St. Louis & S. F. Co., 189 Mo. 219 53, 3321
Bolinger v. Gordon, 11 Humph. (Tenn.) 61 2266
Bolio v. Marvin, 130 Mich. 82 1528, 1530
Bolland v. O'Neal, 81 Minn. 15 1258
Bolld v. Shine, 2 Fla. 127 4321
Bollenbacker v. Fritts, 98 Ind. 50 4586
Bolles v. Beach, 22 N. J. L. 680 3853, 4011
v. Brimfield, 120 U. S. 759 3572
v. Carli, 12 Gil. (Minn.) 62 1409
v. Chauncey, 8 Conn. 389 4621
v. Sachs, 37 Minn. 315 176, 1642, 2036
Bolles v. Perry County, 92 Fed. 479 3563
Bollin v. Hooper, 127 Mich. 287 953
Bolling v. Bolling's Admr., 146 Ky. 313 1366, 1367
v. Kirby, 90 Ala. 215 1587
v. Mock, 35 Ala. 727 417
v. Mullins, 111 Va. 250 759
Bolling v. Munchus, 65 Ala. 558 4674
v. Teel, 76 Va. 487 3909
Bollinger v. Chouteau, 20 Mo. 89 2642
v. McDowell, 99 Mo. 632 4618
v. Wilson, 76 Minn. 262 1161
Bollman v. Bollman, 6 S. Car. 29 2940, 2978, 2979
v. Burt, 61 Md. 415 1590, 4996
Bollman Bros. Co. v. Peake, 96 Mo. App. 253 2660
Bolln v. Metcalf, 6 Wyo. 1 146, 233, 237, 4891
Bollnow v. Roach, 210 Ill. 364 2411
Bolman v. Lohman, 79 Ala. 63 1525, 1526
v. Overall, 86 Ala. 168 394
Bologh v. Roof Maintenance Co., 112 N. Y. S. 1104 2050
Bolster v. Catterlin, 10 Ind. 117 2489
Bolt v. Rogers, 3 Paige (N. Y.) 154 2440
Bolton v. Amsler, 95 N. Y. S. 481 748
v. Bolton, 73 Maine 299 4352
v. Dickens, 4 Lea (Tenn.) 569 2651
v. Eggleston, 61 Iowa 163 3858
v. Huling, 91 Ill. App. 350 1585
v. King, 105 Pa. St. 78 212, 1994
v. Lancashire &c. R. Co., L. R. 1 C. P. 431 5069, 5074, 5077
v. McShane, 67 Iowa 207 2489
v. Myers, 146 N. Y. 257 518
v. Salmon, L. R. (1891), 2 Ch. 48 3968
v. Terpeny, 14 N. Y. Week. Dig. 533 215
Boltz v. Boain, 28 Ky. L. 842 2731
Bomar v. Maxwell, 9 Humph. (Tenn.) 621 3335
v. Rosser, 131 Ala. 215 1621, 1635
Bomer v. Canaday, 79 Miss. 222 2322
Bommer v. American Spiral &c. Co., 81 N. Y. 468 531, 533, 555
Bon v. Railway Pass. Assur. Co., 56 Iowa 664 4391
Bonaparte v. Appeal Tax Court, 104 U. S. 592 2764
v. Camden &c. R. Co., Baldw. (U. S.) 205 2485, 2547
v. Denmead, 108 Md. 174 2490
v. Thayer, 95 Md. 548 1971, 4535
Bonbourt v. Crawford, 22 Iowa 40 84
Bonce v. Dubuque St. R. Co., 53 Iowa 278 1893, 3131
Bond v. Armstrong, 88 Ind. 65 1943
v. Atlantic Terra Cotta Co., 137 App. Div. (N. Y.) 671 2733
v. Bemis, 55 Mo. 524 4912
v. Bond, 7 Allen (Mass.) 1 269, 366, 381, 3822
v. Bourk (Colo.), 129 Pac. 223 5092
v. Bragg, 17 Ill. 69 1178, 1179, 1180
v. Brewer, 96 Ga. 443 1599
v. Brig Cora, 2 Petus Adm. 361 4450, 4465
v. Carroll, 71 Wis. 347 2531
v. Coke, 71 N. Car. 97 1259, 4649, 4690
v. Corbett, 2 Gil. (Minn.) 209 213
v. Cummings, 70 Maine 125 1126, 1132
v. Dorsey, 65 Md. 310 109
v. Farwell Co., 172 Fed. 58 1840
v. Frost, 8 La. Ann. 297 3159
v. Gonsales, 2 Salk. 445 4464
v. Holloway, 18 Ind. App. 251 3359, 3433
v. Jackson, Cooke (Tenn.) 500 1988
v. McMahon, 94 Mich. 557 1933
v. May, 38 Ind. App. 396 4916
v. Milliken, 134 Iowa 447 1995
v. Newark, 19 N. J. Eq. 376 1602, 2570, 3615, 3656, 3707
v. Quattlebaum, 1 McCord (S. Car.) 584 2258
v. Ramsey, 89 Ill. 29 84
v. Sullivan, 133 Ga. 160 412
v. Wiltse, 12 Wis. 611 3462
v. Wool, 107 N. Car. 139 3861

[Vols. 1, §§ 1–637; 2, §§ 645–1846; 3, §§ 1855–2807; 4, §§ 2830–3919; 5, §§ 3930–5117.]

Bondonsquire's Succession, In re, 9 Rob. (La.) 405 58
Bondrett v. Hentigg, Holt 149 4483
Bonds-Foster Lumber Co. v. Northern Pac. R. Co., 53 Wash. 302 1437
Bondurant v. Crawford, 22 Iowa 40 84
v. Sibley's Heirs, 37 Ala. 565 2455
Bone v. Ekless, 5 Hurlst. & N. 925 1106
Bonebright v. Pease, 3 Mich. 318 1246
Bonefant v. American Ins. Co., 76 Mich. 653 4277, 4283
Bonelli v. Blakemore, 66 Miss. 136 1267
Boner v. Montgomery, 9 B. Mon. (Ky.) 123 1019
Bones v. Booth, 2 W. Bl. 1226 993, 1019
Bonesteel v. Bonesteel, 30 Wis. 516 3401
v. New York, 22 N. Y. 162 3615
v. Sullivan, 104 Pa. St. 9 4679
v. Todd, 9 Mich. 371 1497
Bonetti v. Treat, 91 Cal. 223 4574
Bonewell v. Jacobson, 130 Iowa 170 1318
Boney v. Williams, 55 N. J. Eq. 691 213
Bonfield v. Smith, 12 M. & W. 405 4933
Bonham v. Charlotte &c. R. Co., 13 S. Car. 267 1672
v. Galloway, 13 Ill. 68 4733
v. Hamilton, 66 Ohio St. 82 4980
v. Iowa &c. Ins. Co., 25 Iowa 328 4254
Bonifay v. Hassell, 10 Ala. 269 176, 2149, 3713
Bonin v. Monot, 28 La. Ann. 597 2498
v. Robertson, 2 Terr. L. Rep. 21 1158
Bonine v. Denniston, 41 Mich. 292 3930
Bonisteel v. Saylor, 17 Ont. App. 505 657
Bonman v. Teall, 23 Wend. (N. Y.) 306 3186
Bonnard v. Dott (1906), 1 Ch. 740 267
Bonnell v. Covington, 7 How. (Miss.) 322 3379
v. Nuckolls County, 32 Nebr. 189 633
v. Rome &c. R. Co., 12 Hun (N. Y.) 218 266
Bonner v. Bean, 80 Tex. 152 777
v. Belsterling (Tex. Civ. App.), 137 S. W. 1154 2750
v. Bryant, 79 Tex. 540 302, 306
v. Bynum, 72 Miss. 442 2431
v. Marsh, 10 Smedes & M. (Miss.) 376 5021
v. Metcalf, 58 Ga. 236 3853
v. Welborn, 7 Ga. 296 3111
Bonnewell v. Jenkins, L. R. 8 Ch. Div. 70 26
Bonney v. Bonney, 29 Iowa 448 1483, 2064
v. Bonney, 237 Ill. 452 244
v. Brashear, 19 La. 383 3982
v. Haydock, 40 N. J. Eq. 513 240, 1367
v. Ridgard, 1 Cox Ch. 145 2648
v. Robertson, 6 Colo. App. 485 3600
v. Stoughton, 122 Ill. 536 113, 114
Bonnifield v. Price, 1 Wyo. 223 1137
Bonsack Machine Co. v. Hulse, 57 Fed. 519 832
v. Woodrum, 88 Va. 512 1860
Bonsall v. Byrne, Jr. R. 1 C. L. 573 2126
v. McKay, 1 Houst. (Del.) 520 2239
Bonser v. Miller, 5 Ore. 110 3850
Bonsey v. Amee, 8 Pick. (Mass.) 236 4753, 4867
Bonus v. Trefz, 40 N. J. Eq. 502 4681
Bonvillain v. Bodenheimer, 117 La. 793 2383
Boody v. Davis, 20 N. H. 140 4620, 4622
v. Henry, 126 Iowa 31 72
v. McKenney, 23 Maine 517 304, 325, 326, 330, 339
v. Rutland & B. R. Co., 3 Blatchf. (U. S.) 25 1685, 3676, 3677, 3697, 3733, 3735, 3742
Booe v. Caldwell, 12 Ind. 12 4938
Booher v. Perrill, 140 Ind. 529 4669, 4890, 4934
Book v. Earl, 87 Mo. 246 633
Book v. New Castle Wire Nail Co., 151 Pa. St. 499 3691
v. Polk, 81 Ark. 244 615
v. Thomas, 61 Wash. 607 1510
Booker, Ex parte, 18 Ark. 338 2548
Booker v. Browning, 169 Pa. St. 18 2527
v. Jones' Admx., 55 Ala. 266 4692, 4985
v. Kirkpatrick, 26 Grat. (Va.) 145 265, 495
v. Tarwater, 138 Ind. 385 3844
v. Waller, 81 Ala. 549 4607
v. Wingo, 29 S. Car. 116 2415, 2439, 2440
Booker-Jones Oil Co. v. National Ref. Co. (Tex. Civ. App.), 131 S. W. 623 453
Booklover Library v. Bogigian, 193 Mass. 444 1320
Bookman v. New York &c. R. Co., 137 N. Y. 302 1791
Bookstaver v. Jayne, 60 N. Y. 146 205
Bool v. Mix, 17 Wend. (N. Y.) 119 268, 288, 336, 337, 344, 345, 3813, 3815
Boom, In re, 48 Misc. (N. Y.) 632 1996
Boomer v. French, 40 Iowa 601 2667
Boon v. Aetna Ins. Co., 40 Conn. 575 1528, 4224
v. Belfast, 40 Ala. 184 1719
v. McHenry, 55 Iowa 202 2255, 3887
v. Pierpont, 28 N. J. Eq. 7 4618
v. Pierpont, 32 N. J. Eq. 217 4618
Boone v. A'Hern, 98 Ill. App. 610 2670
v. Chiles, 10 Pet. (U. S.) 177 2441, 2651
v. Clark, 129 Ill. 466, 501 1575, 3874
v. Colehour, 165 Ill. 305 212
v. Eyre, 1 H. Bl. 273 1578
v. Miller, 86 Tex. 74 4735
v. Stover, 66 Mo. 430 1261, 4527
v. Templeman, 158 Cal. 290 1888, 1969, 2342
Boone County v. Jones, 54 Iowa 699 3595, 3599
Boor v. Lowery, 103 Ind. 468 2113
Boorman v. American Exp. Co., 21 Wis. 154 3208
v. Jenkins, 12 Wend. (N. Y.) 566 1634, 1721, 1725
v. Nash, 9 B. & C. 145 2033, 2042
Boos v. Hinkle, 18 Ind. App. 509 1264
v. Morgan, 130 Ind. 305 1986
Booske v. Gulf Ice Co., 24 Fla. 550 176
Booth v. Bank of England, 7 Cl. & Fin. 509 675
v. Barnum, 9 Conn. 286 4619, 4621
v. Burgess, 72 N. J. Eq. 181 2688, 2694
v. Campbell, 15 Md. 569 1482, 2064, 2082
v. Clark, 17 How. (U. S.) 322 527, 1167
v. Cottingham, 126 Ind. 431 374
v. Davis, 127 Fed. 875 2700
v. Dexter Steam &c. Co., 118 Ala. 369 247
v. Farmers' & Mechanics' Bank, 74 N. Y. 228 1393, 1490, 4906
v. Fitzer, 82 Ind. 66 254
v. Fitzpatrick, 36 Vt. 681 214
v. Garnett, 2 Str. 1082 2967
v. Heist, 94 Pa. St. 177 1236
v. Hodgson, 6 T. R. 405 678
v. Hoskins, 75 Cal. 271 4617
v. Huff, 116 Ga. 8 1475
v. Litchfield, 201 N. Y. 466 3116
v. Merchants' Bank, 9 Ga. App. 650 411, 412
v. People, 186 Ill. 43 2793
v. Powers, 56 N. Y. 22 2014
v. Ratcliffe, 107 N. Car. 6 1871
v. Robinson, 55 Md. 419 542, 1647
v. Seibold, 37 Misc. (N. Y.) 101 2700
v. Smith, 117 Ill. 370 417
v. Smith, 3 Woods (U. S.) 19 2079, 3473

[Vols. 1, §§ 1-637; 2, §§ 645-1846; 3, §§ 1855-2807; 4, §§ 2830-3919; 5, §§ 3930-5117.]

Booth v. Spuyten Duyvil Rolling Mill Co., 60 N. Y. 487 1897
v. Swezey, 8 N. Y. 276 4682
v. Terrell, 16 Ga. 20 3027, 3248
v. United States, 11 Gill & J. (Md.) 373 2671
v. Weigand, 30 Utah 135 554
v. Wiley, 102 Ill. 84 233, 3451
Boothbay v. Giles, 68 Maine 160 3490
Boothby v. Plaisted, 51 N. H. 436 5055
v. Scales, 27 Wis. 626 129, 4997, 5110
Boothe v. Summit Coal Min. Co., 63 Wash. 630 527
Booth Mercantile Co. v. Murphy, 14 Idaho 212 2373
Boothroyd v. Engles, 23 Mich. 19 3843, 3908
Booth &c. Granite Co. v. Baird, 87 Hun (N. Y.) 452 1795, 1796, 1805
Boots v. Canine, 58 Ind. 450 2963, 2982
v. Canine, 94 Ind. 408 2942, 2963
v. Fergurson, 46 Hun (N. Y.) 129 2097
Booye v. Muth, 69 N. J. L. 266 2979
Boozer v. Addison, 2 Rich. Eq. (S. Car.) 273 1451
v. Jones, 169 Ala. 481 2993
v. Teague, 27 S. Car. 348 2299
Bopp v. Fox, 63 Ill. 540 4890, 4893
Boppart v. Illinois Surety Co., 140 Mo. App. 675 3547
Boqua v. Marshall, 88 Ark. 373 1432, 4906
Boraston v. Green, 16 East 71 1777
Borcheling v. Katz, 37 N. J. Eq. 150 468
Borchers v. Barckers, 143 Mo. App. 72 141
Bordelon v. Weymouth, 14 La. Ann. 93 3970
Borden v. Boardman, 157 Mass. 410 1421
v. Croak, 131 Ill. 68 4867, 4985
v. Curtis, 46 N. J. Eq. 468 240
v. Curtis, 48 N. J. Eq. 120 2299
v. Fine (Mass.), 98 N. E. 1073 5110
v. Hingham &c. Ins. Co., 18 Pick. (Mass.) 523 4044
v. Richmond &c. R. Co., 113 N. Car. 570 3234
Borden Min. Co. v. Barry, 17 Md. 419 2151
Borden's Condensed Milk Co. v. Baker, 168 Fed. 111 2593
Bordentown v. Wallace, 50 N. J. L. 13 291, 335, 3491
Borderre v. Den, 106 Cal. 594 1270
Borders v. Allen 33 Ky. L. 194 4650
v. Hodges, 154 Ill. 498 5030
v. Kattleman, 142 Ill. 96 89
v. Murphy, 78 Ill. 81 2653
v. Rury, 91 Ill. App. 1 1577
Bordewell v. Colie, 1 Lans. (N. Y.) 141 129
Bordwell v. Collie, 45 N. Y. 494 1433
Boreing v. Wilson, 128 Ky. 570 481, 4911
Borell v. Dann, 2 Hare 440 210
v. Lawton, 90 N. Y. 293 3883
Boreman v. Jung Brewing Co., 23 Ind. App. 399 3495
Boren v. Boren, 29 Tex. Civ. App. 221 1585
v. Boren, 38 Tex. Civ. App. 139 2667
Borghart v. Cedar Rapids, 126 Iowa 313 2672
Borgnis v. Falk Co., 147 Wis. 327 2722, 2804
Borie v. Satterthwaite, 180 Pa. St. 542 1253, 1323
Boright v. Springfield F. & M. Ins. Co., 34 Minn. 352 4215
Boring v. Boring, 2 W. Va. 297 2956, 2957
v. Ott, 138 Wis. 260 2504
Bork v. Buffalo, 127 N. Y. 64 635
v. Norton, 2 McLean (U. S.) 422 3190
Borkenhagen v. Vianden, 82 Wis. 206 3858
Borland v. Guffey, 1 Grant 394 4
Borland v. Mercantile Mut. Ins. Co., 46 N. Y. Super. Ct. 433 4440
v. Nevada Bank, 99 Cal. 89 181, 1927
v. Prindle, 144 Fed. 713 649, 2104
Borman v. Sandgren, 37 Ill. App. 160 4586
Born v. First National Bank, 123 Ind. 78 1933
v. Home Ins. Co., 110 Iowa 379 4030, 4199, 4257
v. Home Ins. Co., 120 Iowa 299 1186
v. Schrenkeisen, 110 N. Y. 55 109
v. Shaw, 29 Pa. St. 288 1146, 1153, 1154
Bornstein v. District Grand Lodge, 2 Cal. App. 624 2769
Borough Bill Posting Co. v. Levy, 70 Misc. (N. Y.) 608 2315
Borough Const. Co. v. New York, 200 N. Y. 149 605
Boroughs v. Peterson (Utah), 114 Pac. 758 1375
Borradaile v. Hunter, 5 Man. & G. 639 1582
Borrekins v. Bevan, 3 Rawle (Pa.) 23 129
Borrowe v. Milbank, 13 N. Y. Super. Ct. 680 2966
Borrowman v. Free, L. R. 4 Q. B. Div. 500 2032, 5047
Borrowscale v. Bosworth, 99 Mass. 378 1340
Borst v. Corey, 15 N. Y. 505 1250
v. Corey, 16 Barb. (N. Y.) 136 1251
v. Crommie, 19 Hun (N. Y.) 209 4646
v. Empire, 5 N. Y. 33 3866
v. Simpson, 90 Ala. 373 33, 34, 3872
Bortz v. Bortz, 48 Pa. St. 382 3841
Borum v. Bell, 132 Ala. 85 269, 373, 374
v. King, 37 Ala. 606 246, 3849
Borup v. Nininger, 5 Gil. (Minn.) 417 1766, 2212
Boruszewski v. Middlesex Mut. Assur. Co., 186 Mass. 589 1717
Bory v. Knox, 38 La. Ann. 379 2667
Bosang v. Iron Belt Bldg. &c. Assn., 96 Va. 119 974
Bosden v. Thinne, Yelv. 40 214
Bosher v. Richmond &c. Land Co., 89 Va. 455 124, 132
Boskenna Bay, 40 Fed. 91 3265
Bosley v. Baltimore & O. R. Co., 54 W. Va. 563 3295
v. Bosley, 85 Mo. App. 424 196, 198, 2304
v. Chesapeake Ins. Co., 3 Gill & J. (Md.) 450 4507, 4508
v. National Mach. Co., 123 N. Y. 550 2413, 2426, 2428
v. National Mach. Co., 15 Daly (N. Y.) 267 2644
v. Shanner, 26 Ark. 280 140, 141
v. Taylor, 5 Dana (Ky.) 157 1491
Bosshart & Wilson Co. v. Crescent Oil Co., 171 Pa. St. 109 29, 33, 57, 232
Boster v. Chesapeake & O. R. Co., 36 W. Va. 318 1400
Bostick v. Ammons, 63 S. Car. 302 4810
v. Blades, 59 Md. 231 753
v. State, 47 Ark. 126 570
Boston v. Benson, 12 Cush. (Mass.) 61 2008
v. Brazer, 11 Mass. 447 2944, 2967
v. Cummins, 16 Ga. 102 2743
v. District of Columbia, 19 Ct. Cl. (U. S.) 31 18
v. Dodge, 1 Blackf. (Ind.) 19 213
v. Farr, 148 Pa. St. 220 1237
v. Henderson, 92 Mich. 606 2109
v. Nichols, 47 Ill. 353 1583
v. Richardson, 13 Allen (Mass.) 146 3858
Boston & A. R. Co. v. Brown, 177 Mass. 65 894
v. Mercantile Trust & Deposit Co., 82 Md. 535 3327, 4405

[Vols. 1, §§ 1–637; 2, §§ 645–1846; 3, §§ 1855–2807; 4, §§ 2830–3919; 5, §§ 3930–5117.]

Boston & Fairhaven Iron Works v. Montague, 108 Mass. 248 4844
Boston & L. R. Corp. v. Nashua & L. R. Corp. 139 Mass. 463 2947, 2966
v. Salem &c. R. Co., 2 Gray (Mass.) 1 2545, 2547, 2736
Boston & M. R. Co. v. Babcock, 3 Cush. (Mass.) 228 170, 2315
v. Bartlett, 3 Cush. (Mass.) 224 34, 36, 57, 232
v. Portland, S. & P. R. Co., 119 Mass. 498 2064
v. Sullivan, 177 Mass. 230 894
v. Union Mut. Fire Ins. Co., 83 Vt. 554 2072
v. Whitcher, 1 Allen (Mass.) 497 3235
Boston Bank v. Chamberlin, 15 Mass. 220 328, 345, 4665
v. Hodges, 9 Pick. (Mass.) 420 1763
v. Reed, 8 Pick. (Mass.) 459 4783
Boston, Barre & Gardner R. Co. v. Wellington, 113 Mass. 79 1610
Boston, C. & M. R. Co. v. Boston &c. R. Co., 65 N. H. 393 2550, 2646
Boston Clothing Co. v. Solberg, 28 Wash. 262 4550
Boston Co-operative Bank v. American Cent. Ins. Co., 201 Mass. 350 4260
Boston Ice Co. v. Potter, 123 Mass. 28 26, 102, 1408, 1867
Boston Ins. Co. v. Chicago & R. Co., 118 Iowa 423 3122, 3132
v. Globe Fire Ins. Co., 174 Mass. 229 4023, 4059
Boston Investment Co. v. Boston, 158 Mass. 461 1833
Boston Iron Co. v. Hale, 8 N. H. 363 462
Boston Music Hall Assn. v. Cory, 192 Mass. 435 3040
Boston Rubber Co. v. Peerless Wringer Co., 58 Vt. 551 2077, 2078
Boston Rubber Shoe Co. v. Boston Rubber Co., 149 Mass. 436 2552
Boston Safe-Deposit & Trust Co. v. Bankers' &c. Tel. Co., 36 Fed 288 4693
v. Salem Water Co., 94 Fed. 238 1422
Boston Steel & Iron Co. v. Steuer, 183 Mass. 140 3039
Boston Store v. Schleuter, 88 Ark. 213 3642, 3707, 3768
Boston Water-Power Co. v. Boston, 9 Metc. (Mass.) 199 2736
v. Gray, 6 Metc. (Mass.) 131 2979
Boston Woven Hose &c. Co. v. Kendall, 178 Mass. 232 5113, 5117
Boston & Salem Ice Co. v. Royal Ins. Co., 12 Allen (Mass.) 381 4262
Boston & S. Glass Co. v. Moore, 119 Mass. 435 3941
Boston, The, 1 Sumn. (U. S.) 328 4465
Boston &c. Glass Co. v. Boston, 4 Metc. (Mass.) 181 1387
Boston &c. Co. v. Richardson, 135 Mass. 473 132
Boston &c. R. Co., In re, 5 Int. Com. 69 3326
Boston &c. R. Co. v. New York Co., 13 R. I. 260 563
Boston &c. R. Corp. v. Nashua &c. R. Corp., 139 Mass. 463 2947
v. Nashua &c. R. Corp., 157 Mass. 258 579
Boston &c. Smelting Co. v. Smith, 13 R. I. 27 476, 480, 481
Bostrom v. Gibson, 111 Ill. App. 457 3507
Bostwick v. Baltimore &c. R. Co., 45 N. Y. 712 53, 3174
v. Leach, 3 Day (Conn.) 476 1259, 1268
v. McEvoy, 62 Cal. 496 3918
v. Mutual Life Ins. Co., 116 Wis. 392 75, 110, 2376, 2377
v. Van Voorhis, 91 N. Y. 353 127, 3951, 3958
v. Williams, 36 Ill. 65 3885
Boswell v. Goodwin, 31 Conn. 74 4642, 4643
v. Kilborn, 15 Moore P. C. 309 5015
v. Security Mut. L. Ins. Co., 193 N. Y. 465 4172
v. Security Mut. Life Ins. Co., 119 App. Div. (N. Y.) 723 2727, 2733
Bosworth v. Frankberger, 15 Ill. 508 1962, 5042
v. Hopkins, 85 Wis. 50 4890
v. Merchants' Fire Ins. Co., 80 Wis. 393 4240
v. Western Mut. Aid Soc., 75 Iowa 582 4133
Botany Worsted Works v. Wendt, 22 Misc. (N. Y.) 156 1697
Boteler v. Dexter, 9 MacKey (D. C.) 26 3989
v. Roy, 40 Mo. App. 234 59, 1608, 3694, 3701, 3706, 3707, 3712
Bothell v. Fletcher, 94 Ark. 100 3434
Bothin v. California Title Ins. Co., 153 Cal. 718 4423
Bothwell v. Sheffield, 8 Ga. 569 3973
Botkin v. McIntyre, 81 Mo. 557 1365
v. Middlesborough Town &c. Co., 23 Ky. L. 1964 1230, 1234
Botsford v. Murphy, 47 Mich. 536 4836, 4838
Bott v. Barr, 95 Ind. 243 1226
v. McCoy, 20 Ala. 578 3035
v. Wright (Tex. Civ. App.), 132 S. W. 960 403, 406, 407
Bottomley v. United States, 1 Story (U. S.) 135 1650
Bottorff v. Lewis, 121 Iowa 27 2385
Botts v. Gooch, 97 Mo. 88 1451
v. Simpsonville Turnpike Co., 88 Ky. 54 2548, 2549
Bottum v. Charleston &c. R. Co., 72 S. Car. 375 3192
Bouch v. Sproule, 12 App. Cas. 385 4890
Bouchell v. Clary, 3 Brev. (S. Car.) 194 298
Boucher v. Vanbuskirk, 2 A. K. Marsh. (Ky.) 346 232
Bouck v. Bouck, 57 Minn. 490 2971, 2982
v. Enos, 61 Wis. 660 417
v. Wilber, 4 Johns. Ch. (N. Y.) 405 2979
Boudereau v. Montgomery, 4 Wash. C. C. 186 520
Boudreaux v. Martinez, 25 La. Ann. 167 4925
Boughn v. Smith, 58 Nebr. 590 243
Boughner v. Meyer, 5 Colo. 71 693, 1014
Bought v. Columbus &c. R. Co., 58 Ohio St. 123 2760
Boughton v. Francis, 111 Mich. 26 1369
v. Seamans, 9 Hun (N. Y.) 392 2965, 2976, 2978
v. Smith, 142 N. Y. 674 3666
v. Smith, 51 N Y. St. 316 3695
Bouic v. Maught, 76 Md. 440 1366
Bouillon v. Lupton, 33 L. J., C. P. 37 4444
Bouker v. Galligan (N. J. Eq.), 57 Atl. 1010 963
v. Long Island R. Co., 89 Hun (N. Y.) 132 33
Boulay-Paty, 3 Droit-Mar. 329 4023
Boulden v. Phoenix Ins. Co., 112 Ala. 422 4253
v. Stilwell, 100 Md. 543 84
v. Wood, 96 Md. 332 2377
Bouldin v. Miller, 87 Tex. 359 3876
v. Page, 24 Mo. 594 1178
v. Reynolds, 58 Md. 491 3826
Boulevard Globe & Lamp Co. v. Kern Incandescent Gaslight Co., 67 N. J. L. 279 1632
Boulier v. Macauley, 91 Ky. 135 1410, 2688

[Vols. 1, §§ 1–637; 2, §§ 645–1846; 3, §§ 1855–2807; 4, §§ 2830–3919; 5, §§ 3930–5117.]

Boulo v. New Orleans &c. R. Co., 55 Ala. 480 2526
Boulter v. Peplow, 9 C. B. 493 1393
Boulton v. Jones, 2 H. & N. 564 102
v. Moore, 14 Fed. 922 1964
Boulware v. Bank of Missouri, 12 Mo. 542 2014
v. Crohn, 122 Mo. App. 571 1576
v. Davis, 90 Ala. 207 552
v. Robinson, 8 Tex. 327 3982
Bound v. Simkins (Tex. Civ. App.), 151 S. W. 572 2903
v. Wisconsin Cent. R. Co., 45 Wis. 543 620
Bounds v. Hickerson, 26 Tex. Civ. App. 608 1554, 1562, 2098, 2148, 3713
v. Hubbard City, 47 Tex. Civ. App. 233 1539, 2280
Bour v. Kimball, 46 Ill. App. 327 1871
Bourbonnais v. West Boylston Mfg. Co., 184 Mass. 250 1801
Bourke v. James, 4 Mich. 336 1772, 1804
v. Kissack, 242 Ill. 233 2313
v. Van Keuren, 20 Colo. 95 1636
Bourland v. Choctaw &c. R. Co., 99 Tex. 407 2169, 2172, 3196
Bourn v. Robinson, 49 Tex. Civ. App. 157 4684
Bourne v. Bourne, 92 Ky. 211 247, 1642
v. Bourne, 12 Ky. L. (abstract) 467 1260
v. Campbell, 21 R. I. 490 468
v. Gatliffe, 3 Man. & G. 643 1588
v. Mason, 1 Vent. 6 1407
v. Seymour, 16 C. B. 337 185, 1816
v. Shapleigh, 9 Mo. App. 64 44, 63, 175
v. Sherrill (N. Car.), 55 S. E. 799 243
v. Ward, 51 Maine 191 247
v. Wooldridge, 10 B. Mon. (Ky.) 492 4915
Bournique v. Arnold, 33 Ill. App. 303 3644
Boustead v. Cuyler, 116 Pa. 551 2660
Boutell v. Cowdin, 9 Mass. 254 227
v. Warne, 62 Mo. 350 5106
Boutelle v. Melendy, 19 N. H. 196 679, 953, 1089
v. Westchester Fire Ins. Co., 51 Vt. 4 4223
Boutin v. Rudd, 82 Fed. 685 4425
Bouton v. Cameron, 205 Ill. 50 4729
v. Doty, 69 Conn. 531 4619, 4641
v. McDonough, 84 Ill. 384 3615
Boutte v. Martin, 16 La. 133 3452
v. Smith, 116 Mass. 111 800, 802, 811, 851
Boutten v. Wellington &c. Co., 128 N. Car. 337 198
Bouterie v. Demarist, 126 La. 278 161
Boutwell v. Foster, 24 Vt. 485 666
v. Marr, 71 Vt. 1 2691, 2695, 2696
v. O'Keefe, 32 Barb. (N. Y.) 434 1333
Bovee v. De Jong, 22 S. Dak. 163 4878
Bovey v. Castleman, 1 L. D. Raym. 69 990
Bovier v. McCarthy, 4 Nebr. (Unof.) 490 965
Bowdell v. Parsons, 10 East 359 2639
Bowden v. Achor, 95 Ga. 243 2435, 2436, 2437
v. Atlantic Coast Line R. Co., 144 N. Car. 28 3312
v. Bland, 53 Ark. 53 403, 2296
v. Bowden, 75 Ill. 143 77
v. Crow, 2 Tex. Civ. App. 591 2949, 2963, 2967, 2977, 2979
v. Johnson, 107 U. S. 251 3040
v. Robinson, 4 Tex. Civ. App. 636 217
v. Taylor, 81 Ga. 199 3529
v. Vaughan, 10 East 415 4114
v. Vaughan, 13 Eng. Rul. Cas. 533 4117
Bowditch v. Gourley, 24 Pa. Super. Ct. 342 1418
Bowditch v. New England Mut. Life Ins. Co., 141 Mass. 292 647, 648, 1060, 1062
Bowditch &c. Ins. Co. v. Winslow, 3 Gray (Mass.) 415 4253
Bowdle v. Jencks, 18 S. Dak. 80 1142
Bowdoin v. Coleman, 3 Abb. Pr. (N. Y.) 431 1464
Bowdoin College v. Merritt, 75 Fed. 480 141
Bowdoinham v. Richmond, 6 Greenl. (Maine) 112 2733
Bowdre v. Carter, 64 Miss. 221 2438
Bowe v. Bowe, 42 Mich. 195 149, 150, 158, 3828
v. Ellis, 3 Misc. (N. Y.) 92 1331
v. Hunking, 135 Mass. 380 130
v. United States, 42 Fed. 761 3745
Bowell v. DeWald, 2 Ind. App. 303 3115, 3117
v. Draper, 149 Iowa 725 1717, 3611
Bowen v. Bell. 20 Johns. (N. Y.) 338 1214
v. Buck, 28 Vt. 308 248, 1077
v. Burk, 13 Pa. St. 146 5017, 5040, 5069
v. Carolina, C. G. & C. R. Co., 34 S. Car. 217 1863
v. Chase, 94 U. S. 812 2582
v. Clark, 1 Biss. (U. S.) 128 443
v. Conner, 6 Cush. (Mass.) 132 3866
v. Cooper, 7 Watts (Pa.) 311 1266
v. Frick, 75 Ga. 786 1599
v. Hall, L. R. 6 Q. B. Div. 333 1410, 2687, 2692
v. Hart, 101 Fed. 376 37
v. Hastings, 47 Wis. 232 1494
v. Hoskins, 45 Miss. 183 2610
v. Isenberg Bros. Co. (Del. Super.), 67 Atl. 152 2131, 3085
v. Julius, 141 Ind. 310 1963
v. Kimbell, 203 Mass. 364 1878, 3693
v. King, 146 N. Car. 385 215, 2130, 2134
v. Kutzner, 167 Fed. 281 74, 133, 149
v. Laird, 166 Ind. 421 2017
v. Lansing Wagon Works, 91 Tex. 385 1600, 4807, 5033
v. Lazalere, 44 Mo. 383 2948, 2959, 2977
v. McCarthy, 127 Ill. 17 34, 35, 4816
v. Newell, 13 N. Y. 290 1181, 1761, 1763
v. New York &c. R. Co., 202 Mass. 263 1464
v. Owen, 11 Q. B. 130 1955, 1964
v. Phinney, 162 Mass. 593 2766
v. Ratcliff, 140 Ind. 393 1312, 4619, 4620
v. Rutherford, 60 Ill. 41 484
v. Steere, 6 R. I. 251 2950
v. Stoddard, 10 Metc. (Mass.) 380 1677, 1679, 1713
v. Sullivan, 62 Ind. 281 3019, 4986
v. Thrall, 28 Vt. 382 3882
v. Thwing, 56 Minn. 177 3936
v. Vangundy, 133 Ind. 670 1970
v. Vickers, 2 N. J. Eq. 520 2332
v. Waters, 2 Paine (U. S.) 1 170
v. Waxelbaum, 2 Ga. App. 521 71, 91
Bowens v. Benson, 57 Mo. 26 4843
Bower v. Bowers, 95 Pa. St. 477 1268
v. Cherokee Bob, 45 Cal. 495 4529
v. Cobb, 31 Fed. 678 3956
v. Commissioners, 25 Pa. St. 69 127
v. Cutler, 165 Mass. 441, 2651
v. Hadden Blue Stone Co., 30 N. J. Eq. 171 1442, 1444
v. Headen, 4 Ind. 318 3429
v. Hechtman, 45 Minn. 238 3902
v. Hurd, 10 Mass. 427 246
v. Hutchinson, 67 Ark. 15 414, 755
v. Johnson, 49 N. Y. 432 4726
v. Jones, 8 Bing. 65 1803
v. London Bank, 3 Utah 417 3526

[Vols. 1, §§ 1–637; 2, §§ 645–1846; 3, §§ 1855–2807; 4, §§ 2830–3919; 5, §§ 3930–5117.]

Bower v. New York Life Ins. Co., 68 Fed. 785 2388
v. Oyster, 3 Pen. & W. (Pa.) 239 4661
v. Pittsburg &c. R. Co., 158 Pa. St. 302 53
v. Stein, 177 Fed. 673 2645
v. Thomas, 62 Wis. 480 101
v. Warrell, 1 Browne (Pa.) 212 2973
Bowers Hydraulic Dredging Co. v. Hess, 71 N. J. L. 327 237
v. United States, 211 U. S. 176 1539, 1717
v. United States, 41 Ct. Cl. (U. S.) 214 40, 3708
Bowery Nat. Bank v. New York, 63 N. Y. 336 1601, 1604, 3707, 3709
v. Wilson, 122 N. Y. 478 1434
Bowes v. Cannon, 50 Colo. 262 501
v. Industrial Bank, 64 Ill. App. 300 3481
v. Pontifex, 3 F. & F. 739 1332
v. Shand, 2 L. R. App. Cas. 455 1564, 1590, 2048, 4996, 5005
v. Toronto, 11 Moo. P. C. 463 506, 507
Bowker v. Bradford, 140 Mass. 521 483
v. Goodwin, 7 Nev. 135 2217
v. Haight & Freese Co., 146 Fed. 257 1444
v. Hoyt, 18 Pick. (Mass.) 555 5047
Bowlby v. Bell, 3 C. B. 284 1292
Bowler v. American Box Strap Co., 22 Misc. (N. Y.) 335 1744
v. Blair, 6 Ky. L. (abstract) 666 4893
v. Bowler, 176 Ill. 541 3841
v. Braun, 63 Minn. 32 1628, 3989
Bowles v. Driver (Tex. Civ. App.), 112 S. W. 440 1721
v. Field, 73 Fed. 742 1130, 1132
v. Neely, 28 Okla. 556 609
v. Rice, 107 Va. 51 1696, 1795
v. Smith (Tex. Crim. App.), 34 S. W. 381 2662
Bowles Co. v. Clark, 59 Wash. 336 453, 454
Bowley v. Erie R. Co., 70 Misc. (N. Y.) 168 1434
Bowlin v. Hekla Fire Ins. Co., 36 Minn. 433 4160, 4304
Bowling v. Blum (Tex.), 52 S. W. 97 721
v. Dobyns, 5 Dana (Ky.) 434 4911
v. Floyd (Kans. App.), 48 Pac. 875 252
v. Harrison, 6 How. (U. S.) 248 1795, 1800
v. Roark (Ky.), 24 S. W. 4 3831
Bowling Green v. Carson, 10 Bush (Ky.) 64 2800
Bowlin Liquor Co. v. Beaudoin, 15 N. Dak. 557 57
Bowman v. Agricultural Ins. Co., 59 N. Y. 521 4208
v. Bailey, 20 S. Car. 550 4893
v. Bailey, 10 Vt. 170 478
v. Bates, 2 Bibb (Ky.) 47 79
v. Boyd, 21 Nev. 281 1382
v. Branson, 111 Mo. 343 71
v. Carithers, 40 Ind. 90 90
v. Cunningham, 78 Ill. 48 64, 170, 1640, 2290, 2308
v. Downer, 28 Vt. 532 2969
v. First Nat. Bank, 9 Wash. 614 1705, 1768
v. Floyd, 3 Allen (Mass.) 76 4878
v. Franklin Fire Ins. Co., 40 Md. 620 4220
v. Griffith, 35 Nebr. 361 3917
v. Hiller, 130 Mass. 153 148
v. Hilton, 11 Ohio 303 3254
v. Keleman, 65 N. Y. 598 1464
v. Long, 89 Ill. 19 1511, 1515
v. McChesney, 22 Grat. (Va.) 609 3447
Bowman v. McClenahan, 20 App. Div. (N. Y.) 346 58
v. Mitchell, 79 Ind. 84 64
v. Moore, 87 Cal. 306 4355
v. Neely, 137 Ill. 443 979
v. Patrick, 36 Fed. 138 210, 2644
v. Phillips, 41 Kans. 364 723, 751, 1066
v. Rector (Tenn.), 59 S. W. 389 1483
v. Rutter (Tex. Civ. App.), 47 S. W. 52 2661
v. Smiley, 31 Pa. St. 225 2732
v. Spalding 8 Ky. L. (abstract). 691 4915
v. Stewart, 165 Pa. St. 394 3707
v. Teall, 23 Wend. (N. Y.) 306 1893, 3131, 3197, 3198
v. Wade, 54 Ore. 347 367, 382
v. Wathen, 1 How. (U. S.) 189 2571, 2648
v. Wolford, 80 Va. 213 2302
v. Wood, 15 Mass. 534 3050
v. Wright, 65 Nebr. 661 1988, 1989
Bowman Lumber Co. v. Anderson, 70 Ohio St. 16 5005
Bowman's Estate, In re, 10 Lanc. Bar. (Pa.) 139 287
Bowmer v. Peine, 64 Miss. 99 212
Bowne v. Mount Holly Nat. Bank, 45 N. J. L. 360 1485
v. Olcott, 2 Root (Conn.) 353 1176
v. Wolcott, 1 N. Dak. 415 2251, 2255
v. Wolcott, 1 N. Dak. 497 2251, 3884, 3887
Bowns v. May, 120 N. Y. 357 144
Bowser v. Atkinson (Mo.), 143 S. W. 75 1822
v. Bliss, 7 Blackf. (Ind.) 344 811
v. Cessna, 62 Pa. St. 148 2162
v. Cole, 74 Tex. 222 2014, 4767
v. Kilgore, 100 Ark. 17 5007
v. Marks, 96 Ark. 113 14, 107, 1315, 4988
v. Rendell, 31 Ind. 128 3967
v. Tarry, 156 N. Car. 35 1983
Bowyer v. Anderson, 2 Leigh (Va.) 550 478, 479
Bowzer v. Stoughton, 119 Ill. 47 4916
Box v. Barrett, L. R. 3 Eq. 244 2373
v. Costello, 6 Misc. (N. Y.) 415 2955, 2957
Boxley v. Gayle, 19 Ala. 151 2670
Boxter v. Leland, 1 Blatchf. (U. S.) 526 3176
Boyce, Ex parte, 27 Nev. 299 2698
Boyce v. Christy, 47 Mo. 70 2672
v. Coster, 4 Strob. Eq. (S. Car.) 25 4891, 4893, 4915
v. Danz, 29 Mich. 146 2642
v. Dudley, 8 B. Mon. (Ky.) 511 2662
v. Edwards, 4 Pet. (U. S.) 111 3414
v. Graham, 91 Ind. 420 1219
v. Grunndy, 6 Pet. (U. S.) 777 89, 2550, 2582
v. Holloway (Ind. App.), 91 N. E. 34 2304
v. Martin, 46 Mich. 239 2099
v. Montauk Gas Coal Co., 37 W. Va. 73 544, 558, 563
v. Murphy, 91 Ind. 1 1237
v. O'Dell Commission Co., 109 Fed. 758 1020, 1096
v. Owens, 1 Hill (S. Car.) 8 271
v. Royal Stove &c. Co., 45 Ind. App. 469 247
v. Smith, 9 Grat. (Va.) 704 366
v. Timpe (Iowa), 89 N. W. 83 176, 2097
v. Watson, 20 Ga. 517 2378
v. Wilson, 32 Md. 122 247
Boyd v. Agricultural Ins. Co., 20 Colo. App. 28 1994, 1997
v. Alabama, 94 U. S. 645 1901, 2778

[Vols. 1, §§ 1–637; 2, §§ 645–1846; 3, §§ 1855–2807; 4, §§ 2830–3919; 5, §§ 3930–5117.]

Boyd v. Allen, 15 Lea (Tenn.) 81 4707
v. American Carbon-Black Co., 182 Pa. St. 206 275
v. Barclay, 1 Ala. 34 1037
v. Beaudin, 54 Wis. 193 4844
v. Beck, 29 Ala. 703 4807, 4825
v. Bell, 69 Tex. 735 1489
v. Black, 123 Ind. 1 605
v. Blankman, 29 Cal. 19 74
v. Boyd, 163 Ill. 611 1646
v. Boyd, 176 Ill. 40 74
v. Boyd, 130 App. Div. (N. Y.) 161 1087
v. Boyd, 2 Nott & McC. (S. Car.) 125 3540
v. Brown, 17 Pick. (Mass.) 453 2134
v. Brown, 47 W. Va. 238 2281
v. Cochrane, 18 Wash. 281 712
v. De LaMontagnie, 73 N. Y. 498 74, 92, 151, 1098, 2439
v. Dubois, 3 Camp. 133 4482, 4491
v. Eaton, 44 Maine 51 249, 1074
v. Ellis, 11 Iowa 97 210, 4618
v. Engelbrecht, 36 N. J. Eq. 612 4681
v. Fraternity Hall Assn., 16 Ill. App. 574 4575
v. Frieze, 5 Gray (Mass.) 553 235
v. Ghent, 95 Tex. 46 2672
v. Graham, 5 Mo. App. 403 1795
v. Haseltine, 110 Mo. 203 4707
v. Hawkins, 17 N. Car. 329 508
v. Hind, 1 H. & N. 938 2080
v. Hitchcock, 20 Johns. (N. Y.) 76 221, 2079
v. Insurance Co., 90 Tenn. 212 4210
v. Jacobs, 6 Tex. Civ. App. 442 84
v. Johnston, 89 Tenn. 284 513, 519, 521, 3371
v. Kennedy, 38 N. J. L. 146 3513
v. Kienzle, 46 Md. 294 3505
v. Leith (Tex. Civ. App.), 50 S. W. 618 79, 122
v. Lett, 1 C. B. 222 1587
v. Magruder's Heirs, 2 Rob. (Va.) 761 2944
v. Meighan, 48 N. J. L. 404 2149
v. Merriell, 52 Ill. 151 417
v. Mississippi Home Ins. Co., 75 Miss. 47 4209, 4214
v. Moats, 75 Iowa 151 220
v. Munroe, 32 S. Car. 249 2668
v. Nasmith, 17 Ont. 40 1933
v. Northern Pac. R. Co., 170 Fed. 779 2646
v. Olvey, 82 Ind. 294 1970
v. Parker, 43 Md. 182 4620
v. Paul, 125 Mo. 9 1255, 1316
v. Peach Bottom R. Co., 90 Pa. St. 169 1610
v. Pico, 1 Hawaii 398 4557
v. Radabaugh, 150 Ind. 394 412, 4667
v. Sappington, 4 Watts (Pa.) 247 1365
v. Second Hand Supply Co. (Ariz.), 123 Pac. 619 5090
v. Siffkin, 2 Campb. 326 1589, 4987
v. Snyder, 49 Md. 325 3937
v. Spencer, 103 Ga. 828 53
v. Tabb, 7 Ky. L. (abstract) 225 4914, 4952
v. Thuringia Ins. Co., 25 Wash. 447 4263
v. Watson, 101 Iowa 214 4930
v. Weeks, 5 Hill (N. Y.) 393 316
v. Wilson, 83 Pa. St. 319 129
v. Withers, 1 Chicago Leg. N. 401 394, 406

Boyd Commission Co. v. Coates, 24 Ky. L. 730 996
Boydell v. Drummond, 11 East 142 1277
Boyden v. Boyden, 9 Metc. (Mass.) 519 277, 325, 339, 352
v. Hill, 198 Mass. 477 2129
Boyden v. Lamb, 152 Mass. 416 2940
v. Massachusetts Mut. Life Ins. Co., 153 Mass. 544 4354
v. Moore, 5 Mass. 365 1960
Boydson v. Goodrich, 49 Mich. 65 1158
Boye v. Andrews, 10 Cal. App. 494 3914
Boyer v. Amet, 41 La. Ann. 721 2258
v. Aurand, 2 Watts (Pa.) 74 2961
v. Berryman, 123 Ind. 451 269, 367, 381, 384, 3821, 3823
v. East, 161 N. Y. 580 2433
v. M. D. Knowlton Co., 85 Ohio St. 104 1112, 5022
v. Metropolitan Sewing Mach. Co., 128 App. Div. (N. Y.) 458 1537
v. Richardson, 52 Nebr. 156 3431
v. Soules, 105 Mich. 31 3540
v. State Farmers' Mut. Hail Ins. Co., 86 Kans. 442 4161
v. Western Union Tel. Co., 124 Fed. 246 2320, 2516, 2699
Boyers v. Boddie, 3 Humph. (Tenn.) 666 2512
v. Crane, 1 W. Va. 176 263
v. Elliott, 7 Humph. (Tenn.) 204 4890
Boyington v. Sweeney, 77 Wis. 55 1550
Boykin v. Bank of Mobile, 72 Ala. 262 170, 1535
v. Dohlonde, 37 Ala. 577 1241
v. State, 50 Miss. 375 3502, 3597
v. Watson's Admrs., 1 Const. Tr. (S. Car.) 157 1486
Boylan v. Dickerson, 3 N. J. L. 24 3437
v. Hot Springs R. Co., 132 U. S. 146 53, 110
v. Huguet, 8 Nev. 345 2194
Boyle v. Adams, 50 Minn. 255 759
v. Agawam Canal Co., 22 Pick. (Mass.) 381 2105, 3702
v. Carter, 24 Ill. 49 1373
v. Clark, 63 Mo. App. 473 1441
v. Edwards, 114 Mass. 373 2232, 2258
v. Guysinger, 12 Ind. 273 2036, 2046
v. Hamburg-Bremen Fire Ins. Co., 169 Pa. St. 349 4314
v. Lybrand, 113 Wis. 79 4735
v. Rankin, 22 Pa. St. 168 662, 5017
v. Reeder, 23 N. Car. 607 2134, 2139
v. Robinson, 129 Wis. 567 2458
v. Skinner, 19 Mo. 82 3373
Boylston Nat. Bank v. Richardson, 101 Mass. 287 1390
Boyne City &c. Co. v. Anderson (Mich.), 109 N. W. 429 46
Boynton v. Ball, 121 U. S. 457 1985
v. Boynton's Estate, 10 Vt. 107 2944
v. Brannum (Ark.), 136 S. W. 979 464
v. Brastow, 53 Maine 362 507
v. Clinton & E. Mut. Ins. Co., 16 Barb. (N. Y.) 254 4215
v. Curle, 4 Mo. 599 1010
v. Farmers' Mut. Fire Ins. Co., 43 Vt. 256 4277
v. Frye, 33 Maine 216 2966, 2967, 2971
v. Haggart, 120 Fed. 819 2648
v. Hubbard, 7 Mass. 112 160
v. Kellogg, 3 Mass. 189 2199
v. McDaniel, 97 Ga. 400 110
v. Moulton, 159 Mass. 248 2670
v. Page, 13 Wend. (N. Y.) 425 932
v. Payrow, 67 Maine 587 2992, 3034, 3036, 3057
v. Spafford, 162 Ill. 113 1498
v. Veazie, 24 Maine 286 1335
Boys v. Ancell, 7 Scott 364 2126
Boysen v. Van Dorn Iron Works, 94 App. Div. (N. Y.) 95 63
Boyson v. Thorn, 98 Cal. 578 1410, 2689, 2692
Bozarth v. Dudley, 44 N. J. L. 304 3676, 3698, 3701, 3706

[Vols. 1, §§ 1–637; 2, §§ 645–1846; 3, §§ 1855–2807; 4, §§ 2830–3919; 5, §§ 3930–5117.]

Bozeman v. Allen, 48 Ala. 512 3405
v. Browning, 31 Ark. 364 321, 335, 347, 2662, 2668, 3813
v. Fields, 44 Mo. App. 432 4779, 4781
v. Rushing, 51 Ala. 529 233
Bozorth v. Pricket, 2 N. J. L. 268 2948
Bozza v. Rowe, 30 Ill. 198 1265
Brabazon v. Seymour, 42 Conn. 551 3677
Brabham v. Hinds County, 54 Miss. 363 3544
Brabin v. Hyde, 32 N. Y. 519 1293, 1341
Brabston v. Gibson, 9 How. (U. S.) 263 1176, 1178
Brace v. Evans, 5 Pa. Co. Ct. 163 2694, 2698
v. Stacy, 56 Wis. 148 2982
v. Wehnert, 25 Beav. 348 3756
Bracegirdle v. Heald, 1 B. & Ald. 722 1217, 1279
Braceville Coal Co. v. People, 147 Ill. 66 2772
Brackebush v. Dorsett, 138 Ill. 167 2483
Bracken v. Chaffin, 5 Humph. (Tenn.) 575 4752
v. Dillon, 64 Ga. 243 4936
v. Hambrick, 25 Tex. 408 170
v. March, 4 Mo. 74 4925
v. Martin, 3 Yerg. (Tenn.) 55 2328
v. Milner, 104 Fed. 522 1997
Bracken County v. Daum, 80 Ky. 388 3598, 3967
Brackenridge v. Claridge (Tex. Civ. App.), 42 S. W. 1005 464, 478
v. Holland, 2 Blackf. (Ind.) 377 4839
v. Howth, 64 Tex. 190 2650
Brackett, In re, 114 App. Div. (N. Y.) 257 757
Brackett v. Blake, 7 Metc. (Mass.) 335 1434
v. Bullard, 53 Mass. 308 4823, 4835
v. Evans, 1 Cush. (Mass.) 79 1214, 1261
v. Griswold, 112 N. Y. 454 78, 81
v. Hoyt, 29 N. H. 264 666, 1060
v. Norton, 4 Conn. 517 1203, 1358
v. Pierson, 114 App. Div. (N. Y.) 281 3092
v. Rich, 23 Minn. 485 3977
v. Sears, 15 Mich. 244 4641
Bradburn v. Whatcom County R. & Light Co., 45 Wash. 582 572
Bradburne v. Botfield, 14 M. & W. 559 1478
Bradbury v. Barnes, 19 Cal. 120 4891, 4912
v. Butler, 1 Colo. App. 430 1778
v. Fire Ins. Assn., 80 Maine 396 4214
v. Haines, 60 N. H. 123 84
v. Marbury, 12 Ala. 520 1566
v. Morgan, 1 Hurl. & Colt. 249 3957
v. Place (Maine), 10 Atl. 461 275, 368
v. Smith, 21 Maine 117 4890, 4891
Braddock v. England, 87 Ark. 393 2050
Braddock Glass Co. v. Irwin, 153 Pa. St. 440 5021
Braddox v. Boner, 29 Ohio C. C. 300 1537
Braddy v. Elliott, 146 N. Car. 578 83
v. New York &c. Ins. Co., 115 N. Car. 354 4321
Braden v. Lemmon, 127 Ind. 9 1936
v. Ward, 42 N. J. L. 518 2058
Brader v. Brader, 110 Wis. 423 2664
Bradfield v. Patterson, 106 Ala. 397 1398
Bradford v. Beyer, 17 Ohio St. 389 662
v. Bradford, 54 N. H. 463 113
v. Brown, 11 Mart. (La.) (O. S.) 217 47
v. Bush, 10 Ala. 386 78
v. Citizens' Tel. Co., 161 Mich. 385 590
v. Clayton, 18 Ky. L. 1043 508
v. Foster, 87 Tenn. 4 33, 232
v. Fox, 38 N. Y. 289 1933
Bradford v. French, 110 Mass. 365 336
v. Griffin, 40 S. Car. 468 3869
v. Helsell, 150 Iowa 732 4655
v. Homestead Fire Ins. Co., 54 Iowa 598 1696, 1700, 1701
v. Jones, 1 Md. 351 2750
v. Kimberly, 3 Johns. Ch. (N. Y.) 431 4914
v. Manly, 13 Mass. 139 129, 5008
v. Marbury, 12 Ala. 520 5021
v. Montgomery Furniture Co., 115 Tenn. 610 811, 825, 2121
v. Patten, 108 Mass. 153 4557
v. Prescott, 85 Maine 482 1483, 1484, 1485, 2064
v. Roulston, 8 Ir. Com. Law 468 213, 214
v. Shine, 13 Fla. 393 2743
v. South Carolina R. Co., 7 Rich. L. (S. Car.) 201 1194
v. Whitcomb, 11 Tex. Civ. App. 221 3693, 3702, 3733
Bradford & Carson v. Montgomery Furniture Co., 115 Tenn. 610 801
Bradford Belting Co. v. Gibson, 68 Ohio St. 442 2891
Bradhurst v. Columbian Ins. Co., 9 Johns. (N. Y.) 9 4514
Bradley, In re, 25 Misc. (N. Y.) 261 520
Bradley v. Ballard, 55 Ill. 413 556, 559, 4670
v. Bosley, 1 Barb. Ch. (N. Y.) 125 89, 2426
v. Brigham, 137 Mass. 545 4908
v. Burwell, 3 Denio (N. Y.) 61 1394, 1486, 1488, 1491
v. Bush, 1 Cal. App. 516 3471
v. Byrnes, 21 Minn. 482 4836
v. Carritt (1903), A. C. 253 4656
v. Chamberlin, 16 Vt. 613 4914
v. Chicago, M. & St. P. R. Co., 94 Wis. 44 2169, 2241
v. Cole, 67 Iowa 650 1140
v. Commonwealth, 31 Pa. St. 522 3535
v. Cunningham, 61 Conn. 485 3075, 3100
v. Davis, 14 Maine 44 2994
v. Denton, 3 Wis. 557 2151
v. Ely, 24 Ind. App. 2 479, 480
v. Fuller, 23 Pick. (Mass.) 1 4713
v. Gelkinson, 57 Iowa 300 4841
v. Harkness, 26 Cal. 69 481, 4952
v. Harter, 156 Ind. 499 1862, 1988
v. Harwi, 43 Kans. 314 1926
v. Helgerson, 14 S. Dak. 593 4606
v. Irish, 42 Ill. App. 85 146, 148
v. Johnson, 46 N. J. L. 271 1202
v. King, 44 Ill. 339 1590, 1591
v. Kingman Implement Co., 79 Nebr. 144 1156
v. Lehigh Valley R. Co., 145 Fed. 569 4340
v. Lightcap, 195 U. S. 1 2732, 2752
v. Lill, 4 Biss. (U. S.) 473 3379
v. Linn, 19 Ill. App. 322 4928
v. Long, 2 Strob. (S. Car.) 160 2062
v. McAtee, 7 Bush (Ky.) 667 2778
v. Marshall, 54 Ill. 173 1522
v. Merrill, 88 Maine 319 4650, 4657
v. Michael, 1 Ind. 555, 552 5061, 5105
v. Missouri Pac. R. Co., 91 Mo. 493 3843
v. Morgan, 2 A. K. Marsh (Ky.) 369 2312
v. Murray, 66 Ala. 269 404, 406
v. Mutual Ben. Life Ins. Co., 45 N. Y. 422 4396
v. Newcastle on Tyne, 2 El. & Bl. 427 1665
v. Northern Bank, 60 Ala. 252 3445, 3467
v. Owsley, 74 Tex. 69 1271, 1273
v. Parks, 83 Ill. 169 3045

[Vols. 1, §§ 1–637; 2, §§ 645–1846; 3, §§ 1855–2807; 4, §§ 2830–3919; 5, §§ 3930–5117.]

Bradley v. Phoenix Ins. Co., 28 Mo. App. 7 4329
v. Pike, 34 Vt. 215 1645
v. Pratt, 23 Vt. 378 297, 301
v. Rea, 14 Allen (Mass.) 20 948, 951, 5117
v. Richardson, 23 Vt. 720 1244
v. Root, 5 Paige Ch. (N. Y.) 632 1460
v. Saddler, 54 Ga. 681 1248, 1250, 1251
v. Singletory (Ala.), 59 So. 58 2643
v. Slater, 50 Nebr. 682 4585
v. Smith (Iowa), 77 N. W. 506 57
v. State Bank, 20 Ind. 528 558
v. Toder, Cro. Jac. 228 241
v. Trousdale, 15 La. Ann. 206 3967
v. Washington &c. Steam Packet Co., 13 Pet. (U. S.) 89 1507
v. Wheeler, 44 N. Y. 495 1333, 1513, 1705, 1706, 1713, 1794
v. White, 10 Metc. (Mass.) 303 478
Bradley Currier Co. v. Bernz, 55 N. J. Eq. 10 3709
Bradley Fertilizer Co. v. Caswell, 65 Vt. 231 1664
Bradley Fertilizer Co. v. Polloc, 104 Ala. 402 4925
Bradley Fertilizer Co., The, v. Morrison, 153 U. S. 199 4447
Bradley Livery Co. v. Snook, 66 N. J. L. 654 3116
Bradlie v. Maryland Ins. Co., 12 Pet. (U. S.) 378 4502, 4503, 4509
Bradner v. Roffsell, 57 N. J. L. 32 3709
Bradshaw v. Agricultural Ins. Co., 62 Hun (N. Y.) 619 2950, 4321
v. Apperson, 36 Tex. 133 4925
v. Atkins, 110 Ill. 323 403
v. Bradbury, 64 Mo. 334 1509, 1527, 1707
v. Bratton, 96 Va. 577 234, 235
v. Combs, 102 Ill. 428 4984
v. Crosby, 151 Mass. 237 2244, 2245, 2249
v. Cruise, 4 Heisk. (Tenn.) 260 510
v. Davis, 12 Tex. 336 1971
v. Farnsworth, 65 W. Va. 28 4676
v. McLaughlin, 39 Mich. 480 233, 1914
v. Miners' Bank, 81 Fed. 902 2586
v. Phila. County Fire Ins. Co., 89 Minn. 334 4291, 4294
v. Thomas, 7 Yerg. (Tenn.) 497 1593
v. Van Valkenburg, 97 Tenn. 316 346, 965
v. Van Winkle, 133 Ind. 134 316
v. Yates, 67 Mo. 221 149, 2432
Bradstreet v. Baker, 14 R. I. 546 1559
v. Clark, 12 Wend. (N. Y.) 602 2662
v. Heron, Abb. Adm. (U. S.) 209 1588
v. Oneida County Suprs., 13 Wend. (N. Y.) 546 265, 3834
v. Pross, 9 Ohio Dec. (Reprint) 154 2979, 2982
Bradstreet Co. v. Gill, 72 Tex. 115 1661
Bradt v. Scott, 63 Hun (N. Y.) 632 2070
v. Shull, 46 App. Div. (N. Y.) 347 406
Bradway v. Groenendyke, 153 Ind. 508 1927, 1932
Bradwell v. Weeks, 13 Johns. (N. Y.) 1 265
Brady v. Anderson, 24 Ill. 110 3713
v. Bayonne, 57 N. J. L. 379 608
v. Brooklyn, 1 Barb. (N. Y.) 584 2942, 2944
v. Carolina Steel Bridge &c. Co., 76 S. Car. 297 1515
v. Cassidy, 145 N. Y. 171 1564, 1614, 1654, 2051, 5047
v. Central Western R. Co., 88 Nebr. 840 1101
v. Chandler, 31 Mo. 28 3375
v. Cole, 164 Ill. 116 84
v. Conway, 3 Wkly. Notes Cas. (Pa.) 110 4891
Brady v. Finn, 126 Mass. 260 74, 79
v. Flint, 23 Nebr. 785 4580, 4584
v. Gregory (Ind. App.), 97 N. E. 452 1575, 3875
v. Hennion, 21 N. Y. Super. Ct. 528 185, 1817
v. Hill, 1 Mo. 315 4954
v. Huber, 197 Ill. 291 661, 3917
v. Isler, 9 Lea (Tenn.) 356 5079
v. Johnson, 75 Md. 445 577, 4693
v. Mayor, 1 Barb. (N. Y.) 584 3634
v. New York, 20 N. Y. 312 3638
v. Northwestern Ins. Co., 11 Mich. 425 1113, 4288, 4289, 4337
v. Oliver (Tenn.), 147 S. W. 1135 2149
v. Prudential Ins. Co., 168 Pa. St. 645 4075, 4077
v. Pryor, 69 Ga. 691 2977
v. Ranch Mining Co., 7 Cal. App. 182 1444
v. Sackrider, 3 N. Y. Super. Ct. 514 1236
v. St. Joseph, 84 Mo. App. 399 2226
v. Spurck, 27 Ill. 478 2262
v. Todd, 99 E. C. L. 591 1771, 1772
v. United L. Ins. Assn., 60 Fed. 727 4107
v. Waldron, 2 Johns. Ch. (N. Y.) 148 4708
v. Yost, 6 Idaho 273 762, 2275
Brady's Case, In re, 15 Week. Rep. 753 1272
Bragelman v. Daue, 69 N. Y. 69 4844
Bragg v. Bamberger, 23 Ind. 198 460
v. Bletz, 7 D. C. 105 1710
v. Danielson, 141 Mass. 195 1857
v. Fessenden, 11 Ill. 544 458
v. Geddes, 93 Ill. 39 3620, 3711
v. Israel, 86 Mo. App. 338 212
v. Massie, 35 Ala. 89 4655
v. Murray, 6 Munf. (Va.) 32 3493
v. New England Mut. F. Ins. Co., 25 N. H. 289 4260
v. Olson, 128 Ill. 540 2330
v. Patterson, 85 Ala. 233 1393, 1394
v. Pierce, 53 Maine 65 2072
Brahm v. Adkins, 77 Ill. 263 3012
Brailsford v. James, 3 Strob. (S. Car.) 171 2670
Brainard v. Bushnell, 11 Conn. 16 1820
v. Colchester, 31 Conn. 407 1374
v. Harris, 14 Ohio 107 236
v. Jordan (Tex. Civ. App.), 60 S. W. 784 2350
v. Van Dyke. 71 Vt. 359 60, 1550
Brainerd v. Dunning, 30 N. Y. 211 457
v. New York &c. R. Co., 23 N. Y. Super. Ct. 332 3583
v. Peck, 34 Vt. 496 4791
Braitch v. Guelick, 37 Iowa 212 248, 688
Braithwaite v. Aiken, 1 N. Dak. 475 479
v. Foreign Hardwood Co. (1905), 2 K. B. 543 5096
v. Henneberry, 124 Ill. App. 407 2321
v. Jordan, 5 N. Dak. 196 3491
v. Power, 1 N. Dak. 455 3231, 3237
Brake v. Payne, 137 Ind. 479 2644
Brakefield v. Anderson, 87 Tenn. 206 2298
Braley v. Buchanan, 21 Kans. 274 3989
v. Powers, 92 Maine 203 71, 88
Bramah v. Roberts, 3 Bing. N. Cas. 963 616
Braman v. Bingham, 26 N. Y. 483 2245, 2249
Bramblet v. Commonwealth &c. Lumber Co., 26 Ky. L. 1176 546
Bramblett v. Deposit Bank of Carlyle, 122 Ky. 324 979
Brame v. McGee, 46 Ala. 170 394
Bramhall v. Atlantic Nat. Bank, 36 N. J. L. 243 981
Bramlett v. Reily (Miss.), 3 So. 658 2538

[Vols. 1, §§ 1–637; 2, §§ 645–1846; 3, §§ 1855–2807; 4, §§ 2830–3919; 5, §§ 3930–5117.]

Bramlette v. Boyce, 4 Ky. L. 196 2040
Branahan v. Cincinnati Hotel Co., 39 Ohio St. 333 610
Branan v. Atlantic &c. R. Co., 108 Ga. 70 3278, 5072, 5073
Branch v. Dawson, 33 Minn. 399 2660
v. Doane, 17 Conn. 402 4525, 4527
v. Jesup, 106 U. S. 468 542, 571
v. Palmer, 65 Ga. 210 1708, 1804, 1825, 2041
v. Wiseman, 51 Ind. 1 4891
Branch Bank v. Crocheron, 5 Ala. 250 677
Branch of State Bank v. Morris, 13 Iowa 136 3527
Branckelon Steamship Co. v. Lamport (1897), 1 Q. B. 570 3242
Brand v. Henderson, 107 Ill. 141 5094
v. Lawrenceville Branch R. Co., 77 Ga. 506 1610
v. Power, 110 Ga. 522 2421
v. Weir, 27 Misc. (N. Y.) 212 3276
v. Whelan, 18 Ill. App. 186 1245
Brand v. Williams, 29 Minn. 238 1379
Brandenburg v. Flynn, 12 B. Mon. (Ky.) 397 1491
Brandenburgh v. Bank, 19 Ky. L. 1974 234
Brandenstein v. Douglas, 105 Ga. 845 273
Brander v. Bowmar, 16 La. 370 4645
v. Young, 12 Tex. 332 1460
Brandon v. Connor, 117 Ga. 759 477, 478
v. Forest, 59 Pa. St. 187 2979
v. Nesbit, 6 T. R. 28 265
v. Pritchett, 126 Ga. 286 1264
Brandon Mfg. Co. v. Morse, 48 Vt. 322 1319
v. West, 28 Nev. 500 2288, 2356
Brandrup v. Empire State Surety Co., 111 Minn. 376 3990, 4411
Brandt v. Bowlby, 2 B. & Ad. 932 5022
v. Foster, 5 Iowa 287 2249, 2251, 2255, 3884
v. Krogh, 14 Cal. App. 39 2307
v. Lawrence, 1 Q. B. D. 344 5053
v. Mickle, 28 Md. 436 3463
v. Thompson, 91 Cal. 458 4650
Braney v. Millbury, 167 Mass. 16 1513
Branham v. Stallings, 21 Colo. 211 695, 1019, 1099
Branigan v. Hendrickson, 17 Ind. App. 198 4980
Branley v. South Eastern R. Co., 12 C. B. (N. S.) 63 2563
Brann v. Elzey, 83 Ky. 440 3844, 3871
v. Vassalboro, 50 Maine 64 2973
Brannin v. Mercer &c. Ins. Co., 28 N. J. L. 92 4277
Brannock, In re, 131 Fed. 819 1160
Brannock v. Magoon, 141 Mo. App. 316 203, 3433
Brann's Appeal, 105 Pa. St. 414 4890
Brannum Lumber Co. v. Pickard, 33 Ind. App. 484 2016, 3966
Branson v. Heckler, 22 Kans. 610 3035
v. Philadelphia, 47 Pa. St. 329 2724, 2797
v. Studebaker, 33 Ind. 147 3854
v. Turner, 77 Mo. 489 5110
Brant v. Crosby, 40 Maine 9 1260
v. Gallup, 5 Ill. App. 262 26
v. Johnson, 46 Kans. 389 3631
v. Robertson, 16 Mo. 129 4650, 4651
v. Vincent, 100 Mich. 426 1584
Brantford City, In re, 29 Fed. 373 772
Brantley v. Thomas, 22 Tex. 270 129, 5007
v. West, 27 Ala. 542 1652, 4752
v. Wolf, 60 Miss. 420 315, 320, 329, 334, 346, 347, 353, 3811, 3812, 3815, 3817
v. Wood, 97 Ga. 755 4605
Branton v. O'Briant, 93 N. Car. 99 4586
Braseth v. State Bank, 12 N. Dak. 486 1607, 1880
Brasfield v. Brasfield, 96 Tenn. 580 3818
Brashear v. Hazard, 12 Rob. (La.) 328 247
v. West, 7 Pet. (U. S.) 608 1457
Brashears v. Perry County Farmers &c. Ins. Co. (Ind. App.), 98 N. E. 889 4282
Brasher v. Cortlandt, 2 Johns. Ch. (N. Y.) 400 4912
v. Miller, 114 Ala. 485 2579
Brasie v. Minneapolis Brew. Co., 87 Minn. 456 2657
Brasington v. Hanson, 149 Pa. St. 289 3844
Braslin v. Somerville &c. R. Co., 145 Mass. 64 588
Brass v. Green, 113 Ill. App. 58 4842
v. Maitland, 6 El. & Bl. 470 3252
v. North Dakota, 153 U. S. 391 570, 3096
v. Rathbone, 8 App. Div. (N. Y.) 78 580
Brassell v. McLemore, 50 Ala. 476 2341
v. Troxell, 68 Ill. App. 131 1433, 1914, 2042
v. Williams, 51 Ala. 349 2079
Brastow v. Barrett, 82 Maine 456 4702
v. Rockport Ice Co., 77 Maine 100 3862
Braswell v. Braswell, 109 Ky. 15 240
Bratton v. Howard, 97 Miss. 17 3632
Brauch v. Roth, 10 Ont. L. 284 886, 2688, 2692
Braucht v. Graves-May Co., 92 Minn. 116 338, 348, 349
v. Oceanic &c. Co., 178 N. Y. 339 1224
Brauer v. Oceanic Steam Nav. Co., 77 App. Div. (N. Y.) 407 44
v. Shaw, 168 Mass. 198 34, 44, 57
Braun v. Northern Pac. R. Co., 79 Minn. 404 3315
v. Ochs, 77 App. Div. (N. Y.) 20 1276
v. Sauerwein, 10 Wall. (U. S.) 218 2662
v. Webb, 32 Misc. (N. Y.) 243 3330
v. Winans, 37 Ill. App. 248 1601, 1602, 3643
v. Wisconsin Rendering Co., 92 Wis. 245 2370, 2374
Brautigam v. Edwards, 38 N. J. Eq. 542 26
Braunhall v. Flood, 41 Conn. 68 4619
Brauninger v. National Light &c. Co., 147 Ill. App. 4 2072
Braunn v. Keally, 146 Pa. St. 519 648, 1153
Brauns v. Glesige, 130 Ind. 167 2482, 2533, 2535, 2604
v. Stearns, 1 Ore. 367 1665
Brawley v. United States, 96 U. S. 168 185, 1517, 1519, 1659, 1818, 5052
Brawn v. Lyford, 103 Maine 362 208, 251
Braxton v. State, 25 Ind. 82 1487
Bray v. Adams, 114 Mo. 486 3847
v. Clapp, 80 Maine 277 3818, 3843
v. Cobb, 100 Fed. 270 1992
v. Crane, 59 Tex. 649 1940
v. English, 1 Conn. 498 2947, 2956
v. Farwell, 81 N. Y. 600 1610
v. Hayne, 1 Grow. 1 3075
v. Hussey, 83 Maine 329 3874
v. Loomer, 61 Conn. 456 1859, 1861
v. Staples, 149 N. Car. 89 2961
Brayley v. Ellis, 71 Iowa 155 1929
v. Ross, 33 Iowa 505 2644
Brayshaw v. Eaton, 7 Scott 183 301
Brayton v. Merithew, 56 Mich. 166 4707
v. Sherman, 45 App. Div. (N. Y.) 58 4890
Brazee v. Bryant, 50 Mich. 136 939
v. Woods, 35 Tex. 302 1235
Brazell v. Cohn, 32 Mont. 556 2152
Brazier v. Clap, 5 Mass. 1 4452, 4459
v. Clark, 5 Pick. (Mass.) 96 520
v. Jones, 8 Barn. & Cr. 124 2982
Brazil v. McBride, 69 Ind. 244 606
Brazill v. Isham, 12 N. Y. 9 2967, 2981, 2982

[Vols. 1, §§ 1–637; 2, §§ 645–1846; 3, §§ 1855–2807; 4, §§ 2830–3919; 5, §§ 3930–5117.]

Brazoria v. Youngstown Bridge Co., 80 Fed. 10 2368
Bream v. Dickerson, 2 Humph. (Tenn.) 126 1448
Bream v. Marsh, 4 Leigh (Va.) 21 1904
Brearley School v. Ward, 201 N. Y. 358 2720, 2731, 2753
Breasted v. Farmers' Loan & Trust Co., 8 N. Y. 299 1582, 4371
Breathwit v. Bank of Fordyce, 60 Ark. 26 4821
Breathwit v. Rogers, 32 Ark. 758 716, 2419, 2425
Breaux v. Le Blanc, 50 La. Ann. 288 4905, 4953
Brecheisen v. Coffey, 15 Mo. App. 80 37
v. Night Hawk Min. Co., 49 Wash. 198 677
Brecht v. Law Union & Crown Ins. Co., 160 Fed. 399 4260, 4263, 4343
Breck v. Blair, 129 Mass. 127 4891
v. Blanchard, 22 N. H. 303 145, 146, 3825
v. Cole, 6 N. Y. Super. Ct. 79 660, 1648
v. Ringler, 42 N. Y. St. 356 853
Breckenridge v. American &c. Ins. Co., 87 Mo. 62 4277
v. Brooks, 2 A. K. Marsh. (Ky.) 335 979, 4714
v. Churchill, 3 J. J. Marsh. (Ky.) 11 2648
v. Ormsby, 1 J. J. Marsh. (Ky.) 236 19, 269, 271, 275, 288, 302, 321, 335, 367
v. Taylor, 5 Dana (Ky.) 110 1393
Breckenridge First State Sav. Bank v. Webster, 121 Mich. 149 3369
Breckinridge v. Crocker, 78 Cal. 529 27, 45
v. Floyd, 7 Dana (Ky.) 456 2643
v. Moore, 3 B. Mon. (Ky.) 629 72, 128, 1144
Brecknock Co. v. Pritchard, 5 T. R. 750 1908, 2105, 3703
Bredenberg v. Landrum, 32 S. Car. 215 4624
Bredin v. Dwen, 2 Watts (Pa.) 95 374
Bredin's Appeal, In re, 92 Pa. St. 241 248, 715, 1077
Breed v. Eaton, 10 Mass. 21 4457
v. Hillhouse, 7 Conn. 523 235, 236
v. Hurd, 6 Pick. (Mass.) 356 1959
v. Judd, 1 Gray (Mass.) 455 301, 305, 308
v. Osborne, 113 Mass. 318 3867
Breeding v. Flannery, 12 Ky. L. 609 2428
v. Tandy, 148 Ky. 345 801
Breedlove v. Johnston, 2 Mart. (N. S.) (La.) 517 3497
v. Norwich &c. Ins. Soc., 124 Cal. 164 4255
Breen v. Ingram, 1 Bay (S. Car.) 173 1433
v. Fairbank, 35 Mo. App. 212 2134
v. Kelly, 45 Minn. 352 3544, 3632
v. Mayne, 141 Iowa 399 29, 37, 1320
v. Moran, 51 Minn. 525 1707, 1778
v. Richardson, 6 Colo. 605 4929
Breil v. Claus Groth Plattdutschen Vereen, 84 Nebr. 155 4399
Breinig v. Sparrow, 39 Ind. App. 455 476, 483
Breit v. Yeaton, 101 Ill. 242 407, 2373, 2382, 2644, 2645, 3819
Breitenbach v. Turner, 18 Wis. 140 2346
Breitenbach Co. v. Spangenberg, 131 Fed. 160 2552
Breitenbucher v. Oppenheim, 160 Cal. 98 505
Breitenwischer v. Clough, 111 Mich. 6 247, 1643
Breitung v. Lindauer, 37 Mich. 217 2732
Breitung's Estate, In re, 78 Wis. 33 1188
Breja v. Pryne, 94 Iowa 755 1966
Brelin v. Brown, 24 Ohio St. 565 764
Breman Sav. Bank v. Branch-Crookes Saw Co., 104 Mo. 425 478
Bremer v. Southern Exp. Co., 6 Cold. (Tenn.) 356 3274
Bremer County Bank v. Mores, 73 Iowa 289 3391
Bremerman v. Hayes, 9 Pa. Super. Ct. 8 1781
Bremerton Dev. Co. v. Title Trust Co., 67 Wash. 268 2159
Breneiser v. Davis, 134 Pa. St. 1 3858
v. Davis, 141 Pa. St. 85 112
Breneman v. Furniss, 90 Pa. 186 1625
Breninger v. Treasurer of Belvidere, 44 N. J. L. 350 1011
Brenham v. Brenham Water Co., 67 Tex. 542 601
v. German-American Bank, 144 U. S. 173 616, 620, 3561
v. Berlin &c. Bridge Co., 71 Conn. 479 2087
v. Berlin Iron Bridge Co., 72 Conn. 386 2121
Brennan v. Albany, 143 App. Div. (N. Y.) 752 453
v. Clark, 29 Nebr. 385 1559, 1562, 3769, 3798,, 3965
v. Crouch, 125 N. Y. 763 4752
v. Ostrander, 50 N. Y. Sup. Ct. 426 2072
v. United Hatters of North America, 73 N. J. L. 729 884, 885, 1107, 2688, 2692, 2693, 2698
v. Whitaker, 15 Ohio St. 446 4690
Brenneman v. Edwards, 55 Iowa 374 2670
Brenner v. Brenner, 48 Ind. 262 1249, 1250
v. Carter, 203 Pa. 75 4911
v. Hische, 69 Miss. 309 4951
Brent v. Bank of Metropolis, 1 Pet. (U. S.) 89 1634, 1755, 1763
v. Bank of Washington, 10 Pet. (U. S.) 596 1740
v. Head, 138 Iowa 146 3690, 3706, 3722
v. Lilly Co., 174 Fed. 877 1531, 1717, 1718
v. Miller, 81 Ala. 309 3360
v. Williams, 79 Miss. 355 295, 301
Brentnal v. Holmes, 1 Root (Conn.) 291 3981
Brenton v. Davis, 8 Blackf. (Ind.) 317 129, 5007
Brenzel v. Kirschner, 128 Ill. App. 136 1510
Brereton v. Bennett, 15 Colo. 254 3903
v. Chapman, 7 Bing. 559 3243
Bresee v. Stanly, 119 N. Car. 278 323
Bresenbark v. Clements, 22 Ind. App. 557 615
Breslin v. Brown, 24 Ohio St. 565 59, 484, 760
Bresnahan v. Bresnahan, 71 Minn. 1 1271, 1273
Bretherton v. Wood, 3 Brod. & Bing. 54 572
Brett v. Ebel, 29 App. Div. (N. Y.) 256 808, 814, 914
v. Marston, 45 Maine 401 2006
v. Thompson, 46 Maine 480 1458
v. Warnick, 44 Ore. 511 2280, 4075
Bretto v. Levine, 50 Minn. 168 1634
Bretz v. Diehle, 117 Pa. St. 589 3004, 3102
Breucher v. Port Chester, 101 N. Y. 240 144
Breuner v. Liverpool &c. Ins. Co., 51 Cal. 101 4229
Brew v. Hastings, 196 Pa. St. 222 1906, 4951
Brewer v. Abernathy (N. Car.), 74 S. E. 1025 4879
v. Atkeison, 121 Ala. 410 4735
v. Bain, 60 Ala. 153 2951, 2969
v. Boynton, 71 Mich. 254 212
v. Brewer, 19 Ala. 481 2301
v. Browne, 68 Ala. 210 4890, 4893

[Vols. 1, §§ 1–637; 2, §§ 645–1846; 3, §§ 1855–2807; 4, §§ 2830–3919; 5, §§ 3930–5117.]

Brewer v. Carswell, 132 Ga. 563 3113
v. Cropp, 10 Wash. 136 1262
v. Dyer, 7 Cush. (Mass.) 337 1411, 3802
v. Franklin Mills, 42 N. H. 292 1441
v. Horst-Lachmund Co., 127 Cal. 643 31, 45, 1303, 1308, 1324
v. Knapp, 1 Pick. (Mass.) 332 3952
v. Lamar, 69 Ga. 656 820, 834, 854
v. Marshall, 18 N. J. Eq. 337 1449
v. Marshall, 19 N. J. Eq. 537 3880
v. Maurer, 38 Ohio St. 543 405, 1413, 1415
v. New York, L. E. & W. R. Co., 124 N. Y. 59 1408
v. Slater, 18 App. Cas. (D. C.) 48 3388
v. Thorp, 35 Ala. 9 3952
v. Tysor, 50 N. Car. 173 2102, 3701
v. Union Ins. Co., 12 Mass. 170 4485
v. Williams, 210 Mass. 256 2658
v. Wright, 25 Nebr. 305 4930
Brewer & Hoffmann Brewing Co. v. Boddie, 181 Ill. 622 272
Brewerier Co. v. Herman, 106 Maine 524 3492
Brewer Lumber Co. v. Boston &c. R. Co., 179 Mass. 228 5073
Brewster v. Baker, 97 Ind. 260 3399, 3936
v. Banta, 66 N. J. L. 367 948
v. Baxter, 2 Wash. Ter. 135 5105
v. Carns, 103 N. Y. 556 1929
v. Clamfit, 33 Ark. 72 4641
v. C. Miller's Sons Co., 101 Ky. 368 903, 916, 2689, 2696
v. Countryman, 12 Wend. (N. Y.) 446 64, 1640, 5002
v. Davis, 56 Tex. 478 4655
v. Edgerly, 13 N. H. 275 2126, 3767
v. Hammet, 4 Conn. 540 4891
v. Hardeman, Dudley (Ga.) 138 212, 4925
v. Hartley, 37 Cal. 15 3040
v. Hill, 1 N. H. 350 4580
v. Hornellsville, 35 App. Div. (N. Y.) 161 1437
v. Kitchell, 1 Salk. 198 1901
v. Lanyon Zinc Co., 140 Fed. 801 4530
v. McCardell, 8 Wend. (N. Y.) 478 3370, 3426
v. Madden, 15 Kans. 249 4660, 4679
v. Mott, 5 Ill. 378 4915
v. Reel, 74 Iowa 506 4915
v. Seeger, 173 Mass. 281 4735
v. Silence, 8 N. Y. 207 3394
v. Taylor, 63 N. Y. 587 1337
v. Van Liew, 119 Ill. 554 2194
v. Weir, 93 Ill. App. 588 1912
v. Western Union Tel. Co., 65 Ark. 537 2186
Brewton v. Glass, 116 Ala. 629 1635
Brey v. Barbour, 14 Ky. L. 655 4607
Breyfogle v. Walsh, 80 Fed. 172 1519
Breyman v. Ann Arbor R. Co., 85 Fed. 579 1602, 3665
Brian v. Oregan Short Line R. Co., 40 Mont. 109 3320, 3321
Briant v. Louisville &c. R. Co., 9 Ky. L. 47 1734
Briar Hill Coal & Iron Co. v. Atlas Works, 146 Pa. St. 290 4670
Brice v. Bannister, 3 Q. B. D. 569 1446
v. Brice, 5 Barb. (N. Y.) 533 2450
v. Clark, 8 Pa. St. 301 235
v. Hamilton, 12 S. Car. 32 1938, 1939, 1941
v. King, 1 Head. (Tenn.) 152 2100
v. Myers, 5 Ohio 121 1394
Brick v. Atlantic Coast Line R. Co., 145 N. Car. 203 3335, 3336, 3337
v. Brick, 98 U. S. 514 1641, 1647, 3040
v. Burr, 47 N. J. Eq. 189 2503
v. Campbell, 122 N. Y. 337 271, 4354, 4363
Brick v. Ganner, 36 Hun (N. Y.) 52 1281, 1283
v. Plymouth Co., 63 Iowa 462 2078
v. Scott, 47 Ind. 299 4668
Brick Co. v. Robinson, 55 Md. 410 2537
Brickell v. Batchelder, 62 Cal. 623 1532
Bricker v. Hughes, 4 Ind. 146 1260
v. Lightner, 40 Pa. St. 199 2667
v. Philadelphia R. Co., 132 Pa. St. 1 3308, 3309
v. Stroud Bros., 56 Mo. App. 183 2995
Brickett v. Downs, 163 Mass. 70 4926
v. Nichols, 30 Vt. 743 1446
Brickhouse v. Hunter, 4 Hen. & M. (Va.) 363 2965
Brick Presbyterian Church v. New York, 5 Cow. (N. Y.) 538 1901
Briddon v. Great Northern R. Co., 28 L. J. Ex. 51 1894
Bride v. Reeves, 36 App. D. C. 476 2276, 2293
Bridenbaugh v. King, 42 Ohio St. 410 1464
Bridenbecker v. Lowell, 32 Barb. (N. Y.) 9 1943
Bridge v. Batchelder, 9 Allen (Mass.) 394 131
v. Cage, Cro. Jac. 103 1077
v. Calhoun &c., 57 Wash. 272 39, 41, 42
v. Hubbard, 15 Mass. 96 965
v. Wain, 1 Stark. 504 5006
v. Wellington, 1 Mass. 219 3854
Bridgeford v. Meagher, 144 Ky. 479 2154
v. Simonds, 18 La. Ann. 121 3464
Bridgeport v. Eisenman, 47 Conn. 34 2955, 2976, 2980
v. Housatonuc R. Co., 15 Conn. 475 272
Bridgeport Bank v. Dyer, 19 Conn. 136 1681, 1685, 1710, 1763
Bridgeport Fire &c. Ins. Co. v. Wilson, 20 N. Y. Super. Ct. 427 4011
Bridgeport &c. Co. v. Meader, 72 Fed. 115 531
Bridge Proprietors v. Hoboken Land &c. Co., 1 Wall. (U. S.) 116 891
Bridger v. Goldsmith, 143 N. Y. 424 73, 1651
v. Pierson, 45 N. Y. 601 3864
Bridgers v. Hutchins, 33 N. Car. 68 2062
v. Morris, 90 N. Car. 32 2537
v. Ormond, 153 N. Car. 113 1535
Bridges v. Barbree, 127 Ga. 679 2450
v. Barrett, 126 Ill. App. 122 4828
v. Bidwell, 20 Nebr. 185 294, 3810
v. Blake, 106 Ind. 332 3972, 4667
v. Bridges, 93 Maine 557 1097
v. Hyatt, 2 Abb. Pr. (N. Y.) 449 3766
v. Linder, 60 Iowa 190 4607, 4647, 4652, 4654
v. National Union, 73 Minn. 486 4139, 4198
v. Phillips, 17 Tex. 128 1483, 2064
v. Robinson, 2 Tenn. Ch. 720 84, 2524
v. Sprague &c. Iron Co., 57 Maine 543 478
v. Winters, 42 Miss. 135 2005, 2007, 2012
Bridget v. Cornish, 1 Mackey (D. C.) 29 1594
Bridgeton v. Bridgeton & M. Traction Co., 62 N. J. L. 592 2565
Bridgewater Academy v. Gilbert, 2 Pick. (Mass.) 579 227
Bridgewater Iron Co. v. Enterprise Ins. Co., 134 Mass. 433 105
Bridgford v. Crocker, 60 N. Y. 627 5079
Bridgham v. Prince, 33 Maine 174 2944
Bridgman v. Emily, The, 18 Iowa 509 2165
v. Wilcut, 4 G. Greene (Iowa) 563 2753

[Vols. 1, §§ 1–637; 2, §§ 645–1846; 3, §§ 1855–2807; 4, §§ 2830–3919; 5, §§ 3930–5117.]

Brien v. Bennett, 8 C. & P. 724 3309
v. Stone, 82 App. Div. (N. Y.) 450 1022
Brier v. Mankey, 47 Ind. App. 7 452, 453
Brieske v. North Chicago St. R. Co., 82 Ill. App. 256 1049
Brig Collenberg, The, 1 Black. (U. S.) 170 3231
Briggs v. Barnett (Va.), 61 S. E. 797 1381
v. Beach, 18 Vt. 115 2043
v. Boston & Lowell R. Co., 6 Allen (Mass.) 246 3251
v. Boyd, 56 N. Y. 289 462
v. Breen, 123 Cal. 657 513
v. Brewster, 23 Vt. 100 2977
v. Briggs, 113 Mich. 371 1275, 2324
v. Briggs, 46 Vt. 571 1366
v. Coffin, 91 Iowa 329 661
v. Crawford, 162 Cal. 124 4729
v. Earl, 139 Mass. 473 4362
v. First Nat. Bank, 41 Nebr. 17 411
v. Fleming, 112 Ind. 313 1648
v. Gelm, 106 N. Y. S. 693 4868
v. Glenn, 7 Mo. 572 3967
v. Hannowald, 35 Mich. 474 4735
v. Hilton, 99 N. Y. 517 1631, 2110, 4995
v. Hinton, 14 Lea (Tenn.) 233 3984
v. Holmes, 118 Pa. St. 283 1936
v. Hubbard, 19 Vt. 86 2725
v. James H. Rice Co., 83 Ill. App. 618 476
v. Johnson, 71 Maine 235 2425
v. Kaufman, 2 Mich. 160 2389
v. Langford, 107 N. Y. 680 4675
v. Latham, 36 Kans. 255 1117, 1170, 1178
v. Light Boat, 7 Allen (Mass.) 287 3787
v. McCabe, 27 Ind. 327 304
v. Morse, 42 Conn. 258 2249
v. North Am. Mercantile Ins. Co., 53 N. Y. 446 4216, 4227
v. North British &c. Ins. Co., 66 Barb. (N. Y.) 325 4227
v. Oliver, 68 N. Y. 336 4843
v. Patridge, 7 Jones & Spen. (N. Y.) 339 198, 468
v. Smith, 4 Daly (N. Y.) 110 4930
v. Smith, 13 Tex. 269 3525
v. Todd, 28 Misc. (N. Y.) 208 3117
v. Sizer, 30 N. Y. 647 29
v. Smith, 20 Barb. (N. Y.) 409 2966
v. Spencer, 3 Rob. (La.) 265 1986
v. Steel, 91 Ark. 458 4621
v. Sutton, 20 N. J. L. 581 212
v. Thompson, 9 Pa. St. 338 4560
v. Tillotson, 8 Johns. (N. Y.) 304 231
v. Titus, 7 R. I. 441 1944, 3667
v. United States, 143 U. S. 346 265, 4985, 5017
v. Walker, 21 N. H. 72 3050
v. Watkins (Va.), 70 S. E. 551 101, 105
v. Weidmann Cooperage Co., 3 N. Y. S. 813 4952
Brigham v. Burnham, 12 Allen (Mass.) 97 2977
v. Carlisle, 78 Ala. 243 1284, 2139
v. Dana, 29 Vt. 1 477, 2077
v. Faverweather, 144 Mass. 48 269, 382, 384, 2429, 3822, 3823, 4664
v. Gilmartin, 58 N. H. 346 1132
v. Hawley, 17 Ill. 38 2150
v. Herrick, 173 Mass. 460 464
v. Hibbard, 28 Ore. 386 5055
v. Holmes, 14 Allen (Mass.) 184 2977, 2981
v. Martin, 103 Mich. 150 173, 1717
v. Myers, 51 Iowa 397 4681
v. Packard, 116 Mass. 195 2951
v. Potter, 14 Gray (Mass.) 522 4668, 4675, 4676
v. Retelsdorf, 73 Iowa 712 5008
Brigham v. Wentworth, 11 Cush. (Mass.) 123 3966
Brigham's Estate, In re, 144 Iowa 71 3913
Bright v. Adams, 51 Ga. 239 3911
v. Bright, 41 Ill. 97 1273, 2324
v. Buckman, 39 Fed. 243 4637
v. Coffman, 15 Ind. 371 195, 217, 2026
v. Ford, 11 Heisk. (Tenn.) 252 2980
v. Lennon, 83 N. Car. 183 3984
v. McOuat, 40 Ind. 521 4586
Brightly v. McAleer, 3 Pa. Super. Ct. 442 214
v. Rankin, 25 U. C. Q. B. 257 3427
Brighton v. Lakeshore & M. S. R. Co., 103 Mich. 420 2051
Brighton Five Cents Sav. Bank v. Sawyer, 132 Mass. 185 2266
Brighton Mfg. Co. v. Reading Fire Ins. Co., 33 Fed. 232 4246
Brigot v. Brigot, 49 La. Ann. 1428 2506
Brig Sarah, The, In re, 2 Sumn. (U. S.) 206 4503, 4505
Brill v. Peckham Motor Truck &c. Co., 189 U. S. 57 2602
v. Porter, 9 Conn. 23 1932
v. Rack, 15 Ky. L. 383 2437
v. Tuttle, 81 N. Y. 454 1444
Brill Co. v. Norton &c. R. Co., 189 Mass. 431 3402
Brimhall v. Van Campen, 8 Minn. 13 946, 954
Brimley v. Mann, 2 Cush. (Mass.) 337 544
Brimmer v. Boston, 102 Mass. 19 2778
Brin v. McGregor (Tex. Civ. App.), 45 S. W. 923 195, 1602
Brincefield v. Allen, 25 Tex. Civ. App. 258 1722
Brinckerhoff v. Foote, 1 Hoff. Ch. (N. Y.) 291 980
v. Lansing, 4 Johns. Ch. (N. Y.) 65 4645
v. Phelps, 24 Barb. (N. Y.) 100 2239
Brindle v. McIlvaine, 9 Serg. & R. (Pa.) 74 3512
Brindley v. Brindley, 121 Ala. 429 732, 757
v. Lawton, 53 N. J. Eq. 259 1066, 1067
Brindze v. Atlantic City &c. Beneficial Assn., 75 N. J. Eq. 405 1432, 1434
Bringham v. American Bridge Co., 39 Wash. 3 57
Bringloe v. Morrice, 1 Mod. 210 3024, 3025
Brink v. Freoff, 40 Mich. 610 2202
v. Garland, 58 Mo. App. 356 218
v. Merchants' &c. Ins. Co., 49 Vt. 442 1528
v. Mitchell, 135 Wis. 416 4563
v. Stratton, 112 App. Div. (N. Y.) 299 3401
v. Stratton, 64 App. Div. (N. Y.) 331 3968
v. Wabash R. Co., 160 Mo. 87 2690
Brinker v. Brinker, 7 Pa. St. 53 1326
Brinkerhoff v. Doremus, 10 N. J. L. 119 3505
v. Lansing, 4 Johns. Ch. (N. Y.) 65 4641, 4644
v. Marvin, 5 Johns. Ch. (N. Y.) 320 4813
v. Scheunemann, 43 Ill. App. 659 1153
v. Tracy, 55 Ohio St. 558 661
Brinkley v. Ballance, 126 N. Car. 393, 407
v. Bethel, 9 Heisk. (Tenn.) 786 544
v. Swicegood, 65 N. Car. 626 2101
Brinkman v. Jones, 44 Wis. 498 4647, 4648, 4649
Brinkmeyer v. Browneller, 55 Ind. 487 4642, 4643
v. Helbling, 57 Ind. 435 4643
Brinley v. Mann, 2 Cush. (Mass.) 337 544, 3583, 4671
v. National Ins. Co., 11 Metc. (Mass.) 195 4326

[Vols. 1, §§ 1–637; 2, §§ 645–1846; 3, §§ 1855–2807; 4, §§ 2830–3919; 5, §§ 3930–5117.]

Brinley v. Tibbets, 7 Greenl. (Maine) 70 2429
Brinser v. Fidelity Trust Co. (Del.) 75 Atl. 792 1372
Brinson v. Berry (Miss.), 7 So. 322 2375
Brintnall v. Briggs, 87 Iowa 538 1627, 2388
Brinton v. Seevers, 12 Iowa 389 3908
v. Van Cott, 8 Utah 480 1276
Brintons v. Turvey, L. R. (1905) App. Cas. 230 4405
Brioso v. Pacific Mut. Ins. Co., 4 Daly (N. Y.) 246 113
Briquette Fuel Co. v. Davis, 134 Ill. App. 343 1432, 1519
Brisban v. Boyd, 4 Paige (N. Y.) 17 44, 4954
Brisbane v. Adams, 3 N. Y. 129 759
v. Dacres, 5 Taunt. 143 111, 1374, 1384, 1391
v. Parsons, 33 N. Y. 332 4999
Brisbin v. Farmer, 16 Gil. (Minn.) 187 212
Briscoe v. Bronaugh, 1 Tex. 326 158, 210
v. Callahan, 77 Mo. 134 2083
v. Kinealy, 8 Mo. App. 76 254
v. Litt, 19 Misc. (N. Y.) 5 2156
v. Power, 85 Ill. 420 1394
v. Reynolds, 51 Iowa 673 2012
Brison v. Brison, 75 Cal. 525 415, 504
Bristol v. Braidwood, 28 Mich. 191 77, 84
v. Bristol & W. Water-works, 19 R. I. 413 2294, 2941
v. Mente, 79 App. Div. (N. Y.) 67 1302, 1339
v. Palmer, 83 Vt. 54 2494
v. Sprague, 8 Wend. (N. Y.) 423 4954
v. Sutton, 119 Mich. 693 2300
v. Tracy, 21 Barb. (N. Y.) 236 3733
v. Warner, 19 Conn. 7 247, 3381, 3399
v. Washington County, 177 U. S. 133 2657
v. Wilsmore, 1 B. & C. 515 88
Bristol County, In re, 193 Mass. 257 2734
Bristol Mfg. Co. v. Gridley, 28 Conn. 201 2123, 2131
Bristol Sav. Bank v. Stiger, 86 Iowa 344 4718
Bristol &c. Co. v. Maggs, L. R. 44 Ch. Div. 616 63
Bristol &c. R. Co. v. Collins, 7 H. L. Cas. 194 1193
Bristow v. Lane, 21 Ill. 194 1412, 1413, 2111
Britain v. Rossiter, 11 Q. B. D. 123 1210, 1217, 1279, 1280
Brite v. Guy, 28 Ky. L. 57 4927
v. Mt. Airy Mfg. Co., 129 N. Car. 34 1564
Britenstool v. Michaels, 56 N. Y. 607 231
British America Assur. Co. v. Bradford, 60 Kans. 82 4212
v. Cooper, 26 Colo. 452 4163, 4292
v. Miller, 91 Tex. 414 4213, 4214
v. Wilson, 77 Conn. 559 4171
British American Mortgage Co. v. Jones, 76 S. Car. 218 2742
British Columbia Bank v. Marshall, 8 Sawy. (U. S.) 29 3031
British Equitable Ins. Co. v. Great Western R. Co., 38 L. J. Ch. 314 4095
British Linen Co. v. Drummond, 10 Barn. & C. 903 1137
British South Africa Co. v. De Beers Consol. Mines (1910), 2 Ch. 502 4603
British Wagon Co. v. Lea, 5 Q. B. Div. 149 1439
British &c. Cork Co., In re, L. R. 1 Eq. 231 547
British &c. Marine Ins. Co. v. Maldonado & Co., 182 Fed. 744 4514, 4515
British &c. Mortgage Co. v. Long, 113 N. Car. 123 2379
v. Tibbal, 63 Iowa 468 1697
Britt v. Aylett, 11 Ark. 475 1073
v. Caldwell-Norton Lumber Co., 126 La. 155 303, 329
v. Davis Bros., 118 La. 597 1026
v. Gordon, 132 Iowa 431 456, 459
v. Harrell, 105 N. Car. 10 4753, 4757
v. Hays, 21 Ga. 157 2101
Brittain v. McKay, 23 N. Car. 265 1260
v. Work, 13 Nebr. 347 3918
Brittan v. Barnaby, 21 How. (U. S.) 527 3240
v. Oakland Bank of Savings, 124 Cal. 282 3045, 3062
Brittania, The, 87 Fed. 495 3155, 3180
Britten v. Great Northern Railway, The (1899), 1 Q. B. 243 3335
Brittin v. Crabtree, 20 Ark. 309 2413, 2426
Britton v. Angier, 48 N. H. 420 1314
v. Bishop, 11 Vt. 70 3426
v. Cole, 1 Salk. 395 266
v. Dierker, 46 Mo. 591 2013
v. Green Bay & Ft. H. Water-works Co., 81 Wis. 48 1422
v. Harvey, 47 La. Ann. 259 3033
v. Lewis, 8 Rich Eq. (S. Car.) 271 507
v. State, 115 Ind. 55 3537
v. Supreme Council, 46 N. J. Eq. 102 4352, 4379
v. Turner, 6 N. H. 481 1359, 1607, 1608, 1881, 2044, 2102, 3695, 3696 3698
v. Williams, 6 Munf. (Va.) 453 306, 2944
Brittson v. Smith, 105 Mich. 222 1514
Broach v. Barfield, 57 Ga. 601 4702
v. O'Neal, 94 Ga. 474 4618
v. Smith, 75 Ga. 159 4647
Broadbent v. Imperial Gas Co., 7 De G. M. & G. 436 2547
v. Johnson, 2 Idaho 325 1610
Broadbooks v. Monroe, 13 Cal. App. 464 3849
v. Nolley, 25 La. Ann. 184 195
v. Smith, 121 Ala. 335 1259, 1660, 4689, 4690
v. Tooles, 114 App. Div. (N. Y.) 646 801, 811, 842
Broadfoot v. Fayetteville, 124 N. Car. 478 2662, 2763
v. Fraser, 73 Vt. 313 4892
v. McKay, 46 Ind. 595 4835, 4844
Broadhead v. Smith, 55 Hun (N. Y.) 499 4790, 4791
Broadman v. England, 6 Mass. 70 2973
Broadnax v. Baker, 94 N. Car. 675 2546, 3861
v. Ledbetter, 100 Tex. 375 51
Broadwater v. Darne, 10 Mo. 277 442
v. Lion F. Ins. Co., 34 Minn. 465 4212, 4256, 4292
Broadway Bank v. McElrath, 13 N. J. Eq. 24 1774
Broadway Ins. Co. v. Doying, 55 N. J. L. 569 2959, 2961
Broadway Nat. Bank v. Baker, 176 Mass. 294 272
Broadway Trust Co. v. Manheim, 47 Misc. (N. Y.) 415 1994, 1996
Broadwell v. Broadwell, 6 Ill. 599 85, 113
v. Butler, 6 McLean (U. S.) 296 1663
v. Getman, 2 Denio (N. Y.) 87 1289
v. Howard, 77 Ill. 305 3098, 5035
Broadwood v. Southern Exp. Co., 148 Ala. 17 3216
Brobst v. Brock, 10 Wall. (U. S.) 519 4704, 4726

[Vols. 1, §§ 1–637; 2, §§ 645–1846; 3, §§ 1855–2807; 4, §§ 2830–3919; 5, §§ 3930–5117.]

Brock v. Brock, 116 Pa. St. 109 4890
v. Cox, 38 Mo. App. 40 1367
v. Des Moines Ins. Co., 106 Iowa 30 4180
v. Dwelling House Ins. Co., 102 Mich. 582 2941, 4319, 4321, 4322
v. Gale, 14 Fla. 523 2131, 2135, 2179
v. Hidy, 13 Ohio St. 306 1969
v. Jones, 16 Tex. 461 459, 1964
v. Knower, 37 Hun (N. Y.) 609 1333
v. O'Dell, 44 S. Car. 22 109, 113, 2367, 2374
v. O'Donnell, 45 N. J. L. 441 4980
v. Parker, 5 Ind. 538 314
Brockenbrough v. Charlotte Water Comrs., 134 N. Car. 1 629
Brocklesby v. Temperance Bldg. Soc. (1893), 3 Ch. 130 454
Brockmeyer v. Sanitary Dist. of Chicago, 118 Ill. App. 49 1517
Brockschmidt v. Archer, 64 Ohio St. 502 4686
Brocksopp v. Barnes, 5 Madd. 90 508
Brockway v. American Exp. Co., 168 Mass. 257 1192
v. American Exp. Co., 171 Mass. 158 3225
v. Harrington, 82 Iowa 23 3829
v. Jewell, 52 Ohio St. 187 447
v. Maloney, 102 Mass. 308 1153
v. Wells, 1 Paige (N. Y.) 617 4660
Brockwell v. Bullock, L. R. 22 Q. B. D. 567 374
Broddie v. Johnson, 33 Tenn. 464 2670
Broddus v. McCall, 3 Call (Va.) 546 2433
Brodeck v. Farnum, 11 Wash. 565 176, 1482, 1713
Broder v. Gordon, 50 Misc. (N. Y.) 282 2350
Broderick v. Broderick, 28 W. Va. 378 1367
v. Smith, 26 Barb. (N. Y.) 539 4631
Brodess v. Thompson, 2 Har. & G. (Md.) 120 525
Brodhead v. Reinbold, 200 Pa. 618 452, 1323
Brodie v. McCabe, 33 Ark. 690 2724
v. Watkins, 31 Ark. 319 2134, 2883
Broemsen v. Agnic (W. Va.), 73 S. E. 253 2360
Brogden v. Metropolitan R. Co., 2 App. Cas. 666 4, 26, 43, 4984
Brokaw v. Duffy, 165 N. Y. 395 1585
Brokport v. Green, 39 Misc. (N. Y.) 231 3574
Brolasky v. Miller, 8 N. J. Eq. 789 4682
v. Miller, 9 N. J. Eq. 807 4682
Bromberg v. Eugenotto Const Co., 158 Ala. 323 2322, 4550
v. Fidelity & Deposit Co., 139 Ala. 338 3595
v. Sands, 127 Ala. 411 2667
Bromley v. Elliott, 38 N. H. 287 477, 4925
v. Goff, 75 Mich. 213 2099
v. Hasseltine, 1 Camp. 75 4468
v. Jefferies, 2 Vern. 415 170, 172, 181
v. Lathrop, 105 Mich. 492 1929
v. Smith, 26 Beav. 644 160
v. Washington Life Ins. Co., 122 Ky. 402 4070, 4073, 4077, 4366
Bromwell v. Bromwell, 139 Ill. 424 2664
v. Schubert, 139 Ill. 424 2672
Bromwich v. Loyd, Lutw. 1582 3397
Bronaugh v. Bronaugh, 7 J. J. Marsh. (Ky.) 621 3535
Bronenberg v. Madison, 41 Ind. 502 2562
Brong v. Spence, 56 Nebr. 638 105
Bronk v. Barckley, 13 App. Div. (N. Y.) 72 2723
Bronn v. Roger Williams Ins. Co., 5 R. I. 394 2944
Bronnenberg v. Coburn, 110 Ind. 169 52
Bronner v. Hirsch, 84 N. Y. S. 139 1989
Bronson v. Coffin, 108 Mass. 175 2244, 2246, 3880
v. Coffin, 118 Mass. 156 3880
v. Fitzhugh, 1 Hill (N. Y.) 185 2059
v. Gleason, 7 Barb. (N. Y.) 472 1962, 5042
v. Kinzie, 42 U. S. 311 2732, 2752, 2774
v. La Crosse &c. R. Co., 2 Wall. (U. S.) 283 4623
v. Newberry, 2 Doug. (Mich.) 38 2731, 2732
v. New York Fire Ins. Co., 64 W. Va. 494 4260, 4271
v. St. Croix Lumber Co., 44 Minn. 348 1142
v. Wiman, 10 Barb. (N. Y.) 406 1296
Bronte v. Leslie, 30 Ill. App. 288 3389
Bronx Inv. Co. v. Nat. Bank of Commerce, 47 Wash. 566 3918
Brook v. Badart, 16 C. B. (N. S.) 403 2961
v. Bayless, 6 Okla. 568 4836
v. Brook, 9 H. L. C. 193 1134
v. Hook, L. R. 6 Exch. 89 457
v. Latimer, 44 Kans. 431 1625
Brookbank v. Kennard, 41 Ind. 339 3819
Brooke, In re, (1898) 1 Ch. 651 502
v. Bannon, 3 Watts. & S. (Pa.) 382 2973
v. Cunard Steamship Co., 93 N. Y. S. 369 2170
v. Filer, 35 Ind. 402 265
v. Grand Trunk R. Co., 15 Mich. 332 3320
v. Laurens Mill Co., 78 S. Car. 200 4998, 5080
v. Mitchell, 6 M. & W. 473 2962
v. New York &c. R. Co., 108 Pa. St. 529 1644, 3157
v. Philadelphia, 162 Pa. St. 123 624, 628
v. Washington, 5 Grat. (Va.) 248 490, 4890, 4925
v. Western Union Tel. Co., 119 Ga. 694 1417
Brooke Iron Co. v. O'Brien, 135 Mass. 442 5076
Brooker v. Mayesville &c. R. Co., 119 Ky. 137 576
v. Scott, 11 M. & W. 67 296, 301
Brookes v. Chesley, 4 Gill (Md.) 205 2670
Brookhaven v. Smith, 90 N. Y. 646 2721
v. Smith, 188 N. Y. 74 2761
Brooking v. Maudslay, L. R. 38 Ch. Div. 636 4441
Brookings v. White, 49 Maine 79 404, 4619, 4627, 4667
Brookins v. Shumway, 18 Wis. 98 2952
Brookline v. Norfolk, 114 Mass. 548 2660
Brooklyn, In re, 143 N. Y. 596 2715
Brooklyn v. Brooklyn City R. Co., 47 N. Y. 475 1883
Brooklyn Bank v. DeGrauw, 23 Wend. (N. Y.) 342 1973, 2072
Brooklyn Bldg. & L. Assn. v. Desnoyers, 26 Ohio C. C. 352 974
Brooklyn Central R. Co. v. Brooklyn City R. Co., 32 Barb. (N. Y.) 358 588
Brooklyn City R. Co. v. National Bank of Republic, 102 U. S. 14 207, 1177, 3039
Brooklyn Daily Eagle v. Voorhies, 181 Fed. 579 695
Brooklyn Distilling Co. v. Standard Distilling & Distributing Co., 120 App. Div. (N. Y.) 237 680, 902
Brooklyn Life Ins. Co. v. Bledsoe, 52 Ala. 538 554, 2034
v. Dutcher, 95 U. S. 269 1537, 4358
v. Weck, 9 Ill. App. 358 1416
Brooklyn Min. & Mill. Co. v. Miller, 13 Ariz. 217 2331
Brookman v. Metcalf, 32 N. Y. 591 3585

[Vols. 1, §§ 1–637; 2, §§ 645–1846; 3, §§ 1855–2807; 4, §§ 2830–3919; 5, §§ 3930–5117.]

Brookman v. State Insurance Co., 18 Wash. 308 409
Brooks v. Allen, 62 Ind. 401 2007
v. Avery, 4 N. Y. 225 969
v. Bank of Beaver City, 82 Kans. 597 4823
v. Berryhill, 20 Ind. 97 148, 3825, 4678
v. Black, 68 Miss. 161 2258, 2259
v. Brady, 53 Ill. App. 155 1025
v. Brooklyn, 146 Iowa 136 601, 608, 610
v. Brooks, 169 Mass. 38 2660, 4621
v. Byam, 2 Story (U. S.) 525 4985
v. Carter, 36 Ala. 682 3985, 3986
v. Cooper, 50 N. J. Eq. 761 646, 759
v. Curtis, 50 N. Y. 639 2536
v. Dalrymple, 12 Allen (Mass.) 102 4675
v. Haigh, 10 Ad. & El. 323 205, 209
v. Halane, 116 Ill. App. 383 1514
v. Hamilton, 15 Gil. (Minn.) 10 89, 2307, 2413
v. Hanover Nat. Bank, 26 Fed. 301 3360
v. Hildreth, 22 Ala. 469 1929
v. Hinton State Bank, 26 Okla. 56 1372
v. Hope, 139 Mass. 351 3955
v. Hubbard, 3 Conn. 58 1885, 1886
v. Isbell, 22 Ark. 488 3913
v. Jones, 114 Iowa 385 2667
v. Kearns, 86 Ill. 547 401, 407, 3819
v. Kelly, 63 Miss. 616 4712
v. Laurens Mill Co., 78 S. Car. 200 4995
v. Lester, 36 Md. 65 4641
v. Marbury, 11 Wheat. (U. S.) 78 1441
v. Martin, 2 Wall. (U. S.) 70 4906
v. Matthews, 78 Ga. 739 73
v. Merchants' Nat. Bank, 125 Pa. St. 394 211, 212
v. Miller, 103 Ga. 712 1254, 2160, 2162
v. Mohl, 104 Minn. 404 2262
v. Moody, 20 Pick. (Mass.) 474 2245, 2249
v. Moore, 67 Barb. (N. Y.) 393 2070
v. Morgan, 1 Harr. (Del.) 123 1314
v. Oriental Ins. Co., 7 Pick. (Mass.) 259 4433
v. Owen, 112 Mo. 251 3403, 4009
v. Record, 47 Ill. 30 5031
v. Riding, 46 Ind. 15 89
v. Romano, 149 Ala. 300 5110, 5115
v. Ruff, 37 Ala. 371 4757
v. Sawyer, 191 Mass. 151 317, 320
v. Spann, 63 Miss. 198 2657
v. Stuart, 9 Ad. & El. 854 2059
v. Wage, 85 Wis. 12 209
v. Watts, 73 Hun (N. Y.) 404 3595
v. Western Union Tel. Co., 26 Utah 147 2184, 2186
v. West Springfield, 193 Mass. 190 546
v. White, 2 Metc. (Mass.) 283 220, 221, 2071, 2076, 2079, 2080
v. Whitmore, 142 Mass. 399 1491
v. Wichita, 114 Fed. 297 1563
v. Wright, 13 Allen (Mass.) 72 3451
Brookshire v. Allen (Tex.), 32 S. W. 164 3446
Brooks-Waterfield Co. v. Carpenter, 21 Ky. 854 4925
v. I. N. Walker Co., 4 Ohio N. P. 147 1240
v. Jackson, 21 Ky. 854 4926, 4928
v. Von Cannon, 28 N. Car. 231 461
Broom v. Broom, 3 Myl. & K. 443 4893
v. Davis, 7 East 480, note 3705
v. Harrah, 143 Ill. App. 476 3401
Broomfield v. Southern Ins. Co., L. R. 5 Exch. 192 4437
Brophy v. Idaho Produce &c. Co., 31 Mont. 279 26, 57
Brosius v. Evans, 90 Minn. 521 1278
Brosnan v. Kramer, 135 Cal. 36 4573
Brotherhood v. Corder (Ind. App.), 97 N. E. 25 4160, 4161, 4179
Brotherline v. Swires, 48 Pa. St. 68 58
Brothers v. Bank, 84 Wis. 381 269
v. Brothers, 7 Ired. Eq. (N. Car.) 150 506
v. Currituck, 70 N. Car. 726 633
Brotherson v. Reynolds, 164 Pa. St. 134 89
Brotherton v. Gilchrist, 144 Mich. 274 476, 4938
v. Reynolds, 164 Pa. St. 134 79
v. Street, 124 Ind. 599 3431
Brotton v. Langert, 1 Wash. 227 2207
Brough v. Whitmore, 4 Term Rep. 206 1513, 4431
Brougham v. Paul, 138 Ill. App. 455 1359
Broughton v. Coffer, 18 Grat. (Va.) 184 170
v. Fuller, 9 Vt. 373 2008
v. Jones, 120 Mich. 462 3581
v. Manchester &c. Water-works, 3 B. & Ald. 1 616
v. Powell, 52 Ala. 123 4692
v. Smart, 59 Ill. 440 240
v. Wimberly, 65 Ala. 549 1393
Broussard v. Bernard, 7 La. 211 1672
v. Sells-Floto Show Co. (Tex. Civ. App.), 128 S. W. 439 3076
v. South Tex. Rice Co. (Tex. Civ. App.), 120 S. W. 587 1800
Brousseau v. Ship Hudson, 11 La. Ann. 427 3176
Brower v. Brower, 29 Fed. 485 88
v. Callender, 105 Ill. 88 141
v. Fisher, 4 Johns. Ch. (N. Y.) 441 270
v. Goodyer, 88 Ind. 572 88
v. Nellis, 6 Ind. App. 323 1486, 1492
v. Osterhout, 7 Watts & S. (Pa.) 344 2944
v. Peabody, 13 N. Y. 121 3163, 5035
Brower Lumber Co. v. Miller, 28 Ore. 565 1412, 1421, 3548, 3804
Browmar v. Peine, 64 Miss. 99 212
Brown, In re, (La.), Man. Unrep. Cas. 216 451
Brown, In re, 35 Minn. 307 16
Brown v. Accrington Cotton Spinning Co., 3 H. & C. 511 3614
v. Adams, 1 Stew. (Ala.) 51 3997
v. Adams Exp. Co., 15 W. Va. 812 3208
v. Agnew, 6 Watts & S. (Pa.) 235 1394
v. Akeson, 74 Kans. 301 211, 212
v. Allen, 35 Iowa 306 2131
v. Allen, 73 Hun (N. Y.) 291 2244
v. American Cent. Ins. Co., 70 Iowa 390 4045
v. American Freehold Mortg. Co., 97 Tex. 599 2691, 2692
v. Ames, 59 Minn. 476 131
v. Anderson, 77 Cal. 236 176, 184
v. Anderson, 1 T. B. Mon. (Ky.) 198 709
v. Anderson, 88 Ky. 577 3864
v. Armistead, 6 Rand. (Va.) 594 113
v. Arnold, 131 Fed. 723 2648
v. Arrott, 6 Watts & S. (Pa.) 402 1688
v. Avery, 119 Mich. 384 4707
v. Ayer, 24 Ga. 288 3961
v. Bailey, 159 Pa. St. 121 1274
v. Baldwin & Gleason Co., 37 N. Y. St. 362 1681
v. Balfour, 46 Minn. 68 4022
v. Bamberger, 110 Ala. 342 4937, 4956
v. Bank, 137 Ind. 655 723
v. Bankers' &c. Tel. Co., 30 Md. 39 468
v. Baraboo, 98 Wis. 273 3859
v. Bates, 55 Maine 520 4673, 4712, 4846
v. Baton Rouge, 109 La. 967 3665
v. Beauchamp, 5 T. B. Mon. (Ky.) 413 731

[Vols. 1, §§ 1–637; 2, §§ 645–1846; 3, §§ 1855–2807; 4, §§ 2830–3919; 5, §§ 3930–5117.]

Brown v. Beckwith, 60 Fla. 310 1508, 1528
v. Beecher, 120 Pa. St. 590 4893
v. Belleville, 30 U. C. Q. B. 373 544
v. Bellows, 4 Pick. (Mass.) 179 171, 181, 185, 1816, 2126, 2959, 2967, 2979, 4988
v. Bement, 8 Johns. (N. Y.) 96 4751, 4755, 4843
v. Bennett, 75 Pa. St. 420 212, 422
v. Benzinger (Md.), 84 Atl. 79 2521
v. Bessemer Irr. Ditch Co., see Barnum v. Bessemer Irr. Ditch Co.
v. Bigelow, 10 Allen (Mass.) 242 5001
v. Bigne, 21 Ore. 260 733
v. Billington, 163 Pa. St. 76 3007, 5035
v. Binz (Tex. Civ. App.), 50 S. W. 483 1578
v. Bishop, 105 Maine 272 1065
v. Blunt, 72 Maine 415 88
v. Board of Education, 103 Cal. 531 605, 614
v. Board of Education, 108 Ky. 783 616, 621
v. Board of Education, 70 Misc. (N. Y.) 399 713
v. Bocquin, 57 Ark. 97 2651
v. Bon Homme Co., 1 S. Dak. 216 3572
v. Boston & M. R., 106 Maine 248 2275, 2322
v. Bracking, 11 Idaho 678 2524
v. Bradford, 103 Iowa 378 545, 3833
v. Bradshaw, 1 Duer (N. Y.) 199 1238
v. Bragg, 22 Ind. 122 4580
v. Broadway &c. Realty Co., 131 App. Div. (N. Y.) 780 4567
v. Brooks, 25 Pa. St. 210 1707
v. Brown, 3 Conn. 299 270
v. Brown, 142 Ill. 409 19, 2644
v. Brown, 103 Ind. 23 4657
v. Brown, 44 Iowa 349 2667
v. Brown, 125 Iowa 218 3870
v. Brown, 62 Kans. 666 2443
v. Brown, 17 Ky. L. 1143 3939
v. Brown, 66 Maine 316 3915
v. Brown, 209 Mass. 388 382, 3822
v. Brown, 39 Mich. 792 3820
v. Brown, 47 Mich. 378 170
v. Brown, 28 Minn. 501 2660
v. Brown, 33 N. J. Eq. 650 170, 1274, 1326
v. Brown, 34 Barb. (N. Y.) 533 1037, 1047, 1056
v. Brown, 49 N. Car. 123 2966
v. Brown, 121 N. Car. 8 271
v. Brown, 38 S. Car. 173 4681
v. Brown, 44 S. Car. 378 246
v. Brown, 107 Tenn. 349 74, 2660
v. Brown (Tex. Civ. App.), 132 S. W. 887 649
v. Browning, 15 R. I. 422 954, 957, 1126, 1135
v. Budd, 2 Ind. 442 210, 1394
v. Buena Vista County, 95 U. S. 157 2648
v. Bunn, 16 Ind. 406 1178
v. Burbank, 64 Cal. 99 74, 149
v. Burkenmeyer, 9 Dana (Ky.) 159 2982
v. Burns, 67 Maine 535 1938
v. Burr, 160 Pa. St. 458 1936
v. Butchers' & Drovers' Bank, 6 Hill (N. Y.) 443 1317, 3367, 3385
v. Byrne, 3 El. & Bl. 703 1663, 1799
v. Cairns, 63 Kans. 693 37
v. Caldwell,10 Serg. & R. (Pa.) 114 325, 339
v. Caldwell, 23 W. Va. 187 1575, 3875
v. Campbell Co., 44 Kans. 237 4835, 4837
v. Campbell, 1 Serg. & R. (Pa.) 176 212
v. Camden & Atlantic R. Co., 83 Pa. St. 316 3225, 3252
v. Carpenter, 57 N. J. Eq. 23 2439
Brown v. Carson, 45 N. Car. 272 4655
v. Carter, 5 Ves. 862 241
v. Cascaden, 43 Iowa 103 4627
v. Catawba River Lumber Co., 117 N. Car. 287 1989
v. Chadbourne, 31 Maine 9 3861
v. Chancellor, 61 Tex. 437 3448, 4876, 4951, 4954
v. Cherry, 56 Barb. (N. Y.) 635 2537
v. Chicago & N. W. R. Co. (Iowa), 82 N. W. 1003 1611
v. Chicago, R. I. Co., 139 Fed. 972 3312
v. Chicago &c. R. Co., 64 Nebr. 62 1974
v. Citizens' Ice &c. Storage Co. (N. J. L.), 66 Atl. 181 546
v. Citizens' State Bank, 17 Idaho 716 3919
v. Clark, 80 Conn. 419 413
v. Clark, 14 Pa. St. 469 3387, 4956
v. Clark, 4 How. (U. S.) 4 1986
v. Coffee (Cal.), 121 Pac. 309 3675
v. Cohn, 85 Wis. 1 3898
v. Cole, 14 Sim. 427 1963, 4710
v. College Corner &c. Road Co., 56 Ind. 110 1390
v. Combs, 29 N. J. L. 36 3846
v. Conger, 8 Hun (N. Y.) 625 1248, 1249
v. Cook, 3 E. D. Smith (N. Y.) 123 4845
v. Copp, 5 N. H. 346 2952, 2962
v. Corbin, 121 Ind. 455 4825, 4865
v. Cornwell, 1 Root (Conn.) 60 3176
v. Cory, 9 Kans. App. 702 4664
v. Corry, 175 Pa. St. 528 625
v. Cotton &c. Ins. Co., 156 Mass. 587 4265, 4273
v. Cousens, 51 Maine 301 2664
v. Covillaud, 6 Cal. 566 1557
v. Cram, 1 N. H. 169 4702
v. Cranberry Iron &c. Co., 59 Fed. 434 3864
v. Croyden Canal Co., 9 Ad. & El. 522 2963
v. Cummings, 27 R. I. 369 240
v. Cunard Steamship Co., 147 Mass. 58 3214
v. Cushman, 173 Mass. 368 461
v. Dalton, 105 Ky. 669 271, 432
v. Dalton, 20 Ky. L. 1484 430
v. Davenport, 76 Ga. 799 127, 3938
v. Davis, 2 Brev. (S. Car.) 468 2968
v. Dean, 3 Wend. (N. Y.) 208 4647
v. Decker, 142 Pa. St. 640 3657, 3707
v. Delano, 12 Mass. 370 265, 1901
v. Desmond, 100 Mass. 267 2278
v. Detroit Trust Co., 193 Fed. 622 688
v. Dewey, 2 Barb. (N. Y.) 28 970, 4607, 4609, 4650, 4651, 4654
v. Dickey, 106 Maine 97 3869, 3896
v. Dickenson, 27 Grat. (Va.) 690 3513
v. Dickerson, 12 Pa. St. 372 2258
v. Dillahunty, 4 Sm. & M. (Miss.) 713 1901
v. Doherty, 185 N. Y. 383 517
v. Donnelly, 19 Okla. 296 2526
v. Doyle, 69 Minn. 543 2153
v. Dressler, 125 Mo. 589 407
v. Drew, 67 N. H. 569 2301
v. Duncan, 10 B. & C. 93 267
v. Dunham, 1 Root (Conn.) 272 317, 320
v. Durham, 110 Mo. App. 424 2972
v. Dysinger, 1 Rawle (Pa.) 408 1956
v. Eastern R. Co., 11 Cush. (Mass.) 97 53, 3327
v. Eastern Slate Co., 134 Mass. 590 1635
v. Eaton, 21 Minn. 409 452
v. Eccles, 2 Pa. Super. Ct. 192 89, 237
v. Edgington, 2 Man. & G. 279 5007
v. Edsall, 23 S. Dak. 610 247, 2025
v. Eggleston, 53 Conn. 110 516, 524

[Vols. 1, §§ 1–637; 2, §§ 645–1846; 3, §§ 1855–2807; 4, §§ 2830–3919; 5, §§ 3930–5117.]

Brown v. Equitable Life Assur. Soc., 75 Minn. 412 4076, 4365
v. Everhard, 52 Wis. 205 1640
v. Fales, 139 Mass. 21 1359
v. Farnham, 55 Minn. 27 513, 516
v. Farmers' Loan & T. Co., 117 N. Y. 266 1214
v. Farmers' Supply Depot Co., 23 Ore. 541 3895, 4659
v. Farmers' &c. Bank, 88 Tex. 265 19, 268, 302, 304
v. Farran, 3 Ohio 140 3904
v. Faster, 113 Mass. 136 1799
v. First Nat. Bank 112 Fed. 901 3970, 3975
v. First Nat. Bank, 115 Ind. 572 236
v. First Nat. Bank, 137 Ind. 655 706
v. First Nat. Bank, 44 Ohio St. 269 4658, 4667
v. Fisher, 35 Ind. App. 549 3429
v. Fitch, 33 N. J. L. 418 2102, 3698, 4933
v. Fletcher, 182 Fed. 963 1985
v. Foster, 4 Ala. 282 3359
v. Foster, 113 Mass. 136 1597, 1603, 1663, 1696, 1707, 1713, 1772, 1881
v. Foster, 4 Cush. (Mass.) 214 1458
v. Foster, 108 N. Y. 387 5059
v. Foster, 51 Pa. St. 165 2224, 2225, 5112
v. Fowler, 70 N. H. 634 1314
v. Freed, 43 Ind. 253 367
v. Freeman, 79 Ala. 406 84, 89
v. Gaffney, 28 Ill. 149 4656
v. Gardner, 4 Lea (Tenn.) 145 969
v. Gates, 120 Wis. 349 431, 956, 1126
v. Gilman, 13 Mass. 158 3373
v. Gilmore, 8 Greenl. (Maine) 107 1964
v. Ginn, 66 Ohio St. 316 732
v. Godfrey, 33 Vt. 120 215
v. Gooden, 16 Ind. 444 1936
v. Gorton, 31 Ill. 416 2607
v. Graham, 24 Ill. 628 5036
v. Grand Council, 81 Iowa 400 4146
v. Grand Lodge, 80 Iowa 287 4355
v. Grand Trunk R. Co., 54 N. H. 535 3272
v. Gray, 6 Jones L. (N. Car.) 103 121
v. Green, 7 Conn. 536 2979
v. Guarantee Trust &c. Co., 128 U. S. 403 1555, 2330
v. Gwin, 197 Mo. 499 2381
v. Haff, 5 Paige (N. Y.) 235 2278
v. Hall, 5 Lans. (N. Y.) 177 1006
v. Hall, 14 R. I. 249 158, 160
v. Hankerson, 3 Cow. (N. Y.) 70 2965, 2971
v. Hannagan, 210 Mass. 246 1997
v. Hannibal &c. R. Co., 33 Mo. 309 419
v. Hannibal &c. R. Co., 99 Mo. 310 2123
v. Hare, 3 H. & N. 484 4
v. Harklerode, 7 Humph. (Tenn.) 19 2979
v. Harness, 11 Ind. App. 426 2963, 2979
v. Harper, 54 Iowa 546 2973
v. Harraden, 4 T. R. 148 1431
v. Harris, 2 Gray (Mass.) 359 3240
v. Hartman, 57 Nebr. 341 56, 3914
v. Hatton, 9 Ired. L. (N. Car.) 319 1566
v. Hawkins, 54 Mo. App. 75 4835
v. Heathcote, 1 Atk. 160 1432
v. Hiatts, 15 Wall. (U. S.) 177 265
v. Hicks, 24 Fed. 811 478
v. Higginbotham, 5 Leigh (Va.) 583 477
v. Hight, 33 App. D. C. 260 1522
v. Hitchcock, 36 Ohio St. 667 2732
v. Hitchcock, 28 Vt. 452 3007
v. Hobbs, 154 N. Car. 544 1320
v. Hogan, 49 Nebr. 746 4836
v. Holloway's Estate, 47 Colo. 461 1983
v. Holyoke, 53 Maine 9 4648
Brown v. Honiss, 74 N. J. L. 501 1264
v. Huber, 80 Ohio St. 183 2529, 3881
v. Hummel, 6 Pa. St. 86 2733
v. Indianapolis First Nat. Bank, 115 Ind. 572 3375, 3387
v. Issaquena County, 54 Miss. 230 2671
v. Jackson (Tex. Civ. App.), 40 S. W. 162 233
v. Jacobs' Pharmacy Co., 115 Ga. 429 908, 2696, 2700
v. Jennett, 130 Iowa 311 203, 237, 243
v. Jewett, 18 N. H. 230 483
v. Jno. P. Sharkey Co., 58 Ore. 480 1436, 1440
v. Johnson, 127 Ala. 292 2013
v. Johnson, 20 Miss. 398 453
v. Jones, 1 Atk. 188 241
v. Jones, 120 Ind. 375 1180, 3448, 3478
v. Jones, 5 Nev. 374 2613
v. Jones, 46 Barb. (N. Y.) 400 1255
v. Jones, 2 Gall. (U. S.) 477 2672
v. Jordhal, 32 Minn. 135 3386, 3897
v. Joyner, 1 Rich. L. (S. Car.) 210 2670
v. Kalamazoo Circuit Judge, 75 Mich. 274 2731
v. Kayser, 60 Wis. 1 1270, 4581
v. Kennedy, 9 Jur. (N. S.) 1163 74
v. Kennedy, 12 Colo. 235 1076, 1077, 4915
v. Kern, 21 Wash. 211 218
v. Kiefer, 71 N. Y. 610 4641, 4813
v. Kimball, 12 Vt. 617 3703
v. Kinloch, 2 Speers L. (S. Car.) 284 1239
v. Kinsey, 81 N. Car. 245 746
v. Kling, 101 Cal. 295 811, 857
v. Knapp, 79 N. Y. 136 1367
v. Koenig, 99 Mo. App. 653 1157, 4772
v. Kough, 53 L. T. 878 1685
v. LaCrosse City Gas &c. Co., 21 Wis. 51 459
v. Lacy, 83 Ind. 436 983
v. Langford, 3 Bibb (Ky.) 497 1079
v. Langner, 25 Ind. App. 538 3748
v. Lapham, 22 Colo. 264 2296
v. Latham, 92 Ga. 280 212
v. Lawrence, 5 Conn. 397 4877
v. Leach, 35 Maine 39 2043, 4646
v. Leach, 107 Mass. 364 90
v. Leavitt, 26 Maine 251 2947, 2950
v. Leonard, 2 Chit 120 4938
v. Levy, 29 Tex. Civ. App. 389 59, 107
v. Lipscomb, 9 Port. (Ala.) 472 4835, 4843
v. Loeb (Ala.), 58 So. 330 4713
v. London Assur. Corp., 40 Hun (N. Y.) 101 4301
v. Lord, 7 Ore. 302 2302
v. Louisville &c. R. Co., 36 Ill. App. 140 3220
v. Lunt, 37 Maine 423 3903
v. Lyddy, 11 Hun (N. Y.) 451 2957
v. McCreight, 187 Pa. St. 181 233, 716
v. McCune, 7 N. Y. Super. Ct. 224 316
v. McGran, 14 Pet. (U. S.) 479 1565
v. McIntosh, 39 N. J. L. 22 984
v. M'Kinnally, 1 Esp. 279 1382
v. Maine Bank, 11 Mass. 153 1458
v. Manning, 3 Minn. 35 72
v. Manter, 22 N. H. 468 3901
v. Marion Commercial Club (Ind. App.), 97 N. E. 958 203, 204, 231
v. Marion Nat. Bank, 169 U. S. 416 980, 985
v. Markham, 56 Fla. 202 4587
v. Markland, 22 Ind. App. 652 1418, 3545, 3799
v. Markland, 16 Utah 360 1413, 1414, 1420, 1423

[Vols. 1, §§ 1–637; 2, §§ 645–1846; 3, §§ 1855–2807; 4, §§ 2830–3919; 5, §§ 3930–5117.]

Brown v. Marsh, 7 Vt. 320 1482, 2058, 2064
v. Mason, 170 N. Y. 584 3970
v. Maulsby, 17 Ind. 10 2150, 2207
v. Mayor, 9 C. B. (N. S.) 726 1901
v. Mercantile & Trust Co., 87 Md. 377 152
v. Merrick County, 18 Nebr. 355 2571
v. Meserve, 91 Fed. 229 2366
v. Metropolitan &c. Ins. Co., 65 Mich. 306 1652, 4098, 4376, 4378
v. Miller, 46 Mo. App. 1 461
v. Miller, 108 N. Car. 395 4782
v. Miles, 61 Hun (N. Y.) 453 275, 372
v. Millington, 25 Vt. 242 1446
v. Mimis, 1 McCord (S. Car.) 80 1458
v. Mize, 119 Ala. 10 1266, 2942, 2944, 2945, 2966, 2967
v. Montgomery, 20 N. Y. 287 79, 131
v. Moore, 32 Can. Sup. Ct. 93 647, 666
v. Morrill, 91 Mich. 29 3858
v. Morrill, 45 Minn. 483 4663, 4669, 4890
v. Morris, 83 N. Car. 251 1293
v. Muller, L. R. 7 Ex. 319 2027
v. Murphee, 31 Miss. 91 129
v. Nealley, 161 Mass. 1 660
v. Nelson, 66 Vt. 660 5059
v. Newburyport, 209 Mass. 259 616, 618
v. New York &c. R. Co., 44 N. Y. 79 27, 44, 63, 175
v. Nichols &c. Co., 123 Ind. 492 1628
v. Nickle, 6 Pa. St. 390 4647, 4653, 4655
v. Norcross, 59 N. J. Eq. 427 2311
v. Norman, 65 Miss. 369 2410, 2434
v. Northrup, 15 Ab. Pr. (N. S.) 333 527
v. Norton, 50 Hun (N. Y.) 248 5048
v. Oakshot, 24 Beav. 254 4890
v. O'Brien, 168 Mass. 484 2529, 4626
v. O'Brien, 4 Nebr. 195 4890, 4906
v. O'Brien, 1 Rich. (S. Car.) 268 1412
v. Odill, 104 Tenn. 250 30, 753, 5096
v. Orland, 36 Maine 376 1565
v. Orr, 110 Va. 1 4906
v. Painter, 44 Iowa 368 2671
v. Parker, 7 Allen (Mass.) 337 1533
v. Parker, 28 Wis. 21 2743
v. Peck, 2 Wis. 261 148
v. Pegram, 149 Fed. 515 2502, 2506
v. Pennsylvania Co., 63 Minn. 546 3286
v. Penobscot Bank, 8 Mass. 445 2767
v. Perkins, 12 Gray (Mass.) 89 267
v. Perry, 14 Ind. 32 2982
v. Pforr, 38 Cal. 550 461
v. Pharmacy Co., 115 Ga. 429 2696
v. Phillips, 3 Bush (Ky.) 656 4843
v. Pickard, 4 Utah 292 4877
v. Pierce, 97 Mass. 46 5003, 5112
v. Pierce, 7 Wall. (U. S.) 205 140, 146, 3825
v. Pike, 34 La. Ann. 576 2660
v. Pillow, 174 Fed. 967 2131
v. Pinkham, 18 Pick. (Mass.) 172 2012
v. Platt, 8 Bosw. (N. Y.) 324 4818, 4821
v. Pollard, 89 Va. 696 2301
v. Post, 1 Hun (N. Y.) 303 77
v. Powell &c. Coal Co., L. R. 10 C. P. 562 1644
v. Prophit, 53 Miss. 649 962
v. Quincy Mut. Fire Ins. Co., 105 Mass. 396 4335, 4338
v. Quinton, 80 Kans. 44 513
v. Rawlings, 72 Ind. 505 1218, 1255, 3849
v. Ray, 32 N. Car. 72 203
v. Rea, 150 Cal. 171 2592
Brown v. Reilly, 72 Md. 489 2439
v. Reynolds, 5 Sneed (Tenn.) 639 3918
v. Rice, 26 Grat. (Va.) 467 89
v. Rickard, 107 N. Car. 639 3864
v. Roger Williams Ins. Co., 5 R. I. 394 1581, 4325, 4328
v. Roland, 11 Tex. Civ. App. 648 1259
v. Rome Mach. & Foundry Co., 5 Ga. App. 142 1507
v. Rounsavell, 78 Ill. 589 804
v. St. John Trust Co., 71 Kans. 134 1564
v. St. Nicholas Ins. Co., 61 N. Y. 332 4488
v. Sandusky County, 24 Ohio C. C. 481 52
v. Savannah &c. Ins. Co., 24 Ga. 97 4328
v. Schackelford, 53 Mo. 122 4906, 4910
v. Schiappacassee, 115 Mich. 57 4533
v. Schintz, 202 Ill. 509 3468
v. Search, 131 Wis. 109 72
v. Shaw, 51 Minn. 266 3018
v. Silner, 2 Nebr. (Unof.) 164 2658
v. Sims, 22 Ind. App. 317 3554
v. Skotland, 12 N. Dak. 445 461
v. Slater, 16 Conn. 192 1507, 1514, 1519, 1520
v. Slauson, 23 Wis. 244 2774
v. Sloan, 6 Watts (Pa.) 421 233
v. Smart, 145 U. S. 454 2719
v. Smith, 101 Maine 545 512
v. Smith, 12 Cush. (Mass.) 366 2134
v. Smith, 116 Mass. 108 4726
v. Sneed, 77 Tex. 471 671
v. Snider, 126 Mich. 198 33, 34, 57
v. Southern Pac. R. Co., 36 Ore. 128 3880
v. South Kennebec Agri. Soc., 47 Maine 275 2762
v. Speight, 30 Miss. 45 2495
v. Spohr, 87 App. Div. (N. Y.) 522 502
v. Spradlin, 136 Ky. 703 4655
v. Stanclift, 20 Alb. L. J. (N. Y.) 55 1260
v. Staples, 28 Maine 497 4626
v. Stapleton, 4 Bing. 119 4432
v. State, 40 Ga. 689 1011
v. State, 82 Ga. 224 2778, 2795
v. State, 49 N. J. L. 61 1011
v. State, 14 S. Dak. 219 263
v. State Ins. Co., 74 Iowa 428 4180
v. Stewart, 1 Md. Ch. 87 4713
v. Stoerkel, 74 Mich. 269 885
v. Stone, 4 La. Ann. 235 1137
v. Storm, 4 Vt. 37 2768
v. Strait, 19 Ill. 88 1230, 1412
v. Straw, 6 Nebr. 536 2008, 2013
v. Strimple, 21 Mo. App. 338 1663, 1696, 1799, 3720
v. Summers, 91 Ind. 151 247
v. Sumner's Estate, 31 Vt. 671 406
v. Sun Life Ins. Co. (Tenn.), 57 S. W. 415 4372
v. Supreme Lodge K. P., 83 Mo. App. 633 4374
v. Susquehanna Boom Co., 109 Pa. 57 1910
v. Sutton, 129 U. S. 238 1271, 2325, 2335
v. Swann, 10 Pet. (U. S.) 497 2512
v. Tanner, 1 C. & P. 651 2947
v. Tarkington, 3 Wall. (U. S.) 377 678
v. Taylor's Committee, 32 Grat. (Va.) 135 1929
v. Thomson, 27 S. Car. 500 404
v. Thomson, 31 S. Car. 436 417, 427
v. Throop, 59 Conn. 596 1279, 1282, 1284
v. Thurston, 56 Maine 126 1260, 1628, 4709
v. Treat, 1 Hill (N. Y.) 225 1076

[Vols. 1, §§ 1–637; 2, §§ 645–1846; 3, §§ 1855–2807; 4, §§ 2830–3919; 5, §§ 3930–5117.]

Brown v. Turner, 7 T. R. 630 1015
v. Turner, 15 Ala. 832 3467, 3480
v. Tuttle, 27 Ill. App. 389 1493
v. Tuttle, 80 Maine 162 741, 744, 1369, 1370
v. Ulrich, 48 Nebr. 409 2330
v. United Button Co., 49 Fed. 48 1993
v. United States Casualty Co., 38 Fed. 38 4395
v. Vandyke, 8 N. J. Eq. 795 978
v. Van Meter, 62 Fed. 557 4831
v. Vigne, 12 East 283 4452
v. Wabash, St. L. & P. R. Co., 18 Mo. App. 568 1581
v. Ward, 1 Mo. 209 2732
v. Ward, 3 Duer. (N. Y.) 660 1776
v. Warnock, 5 Dana (Ky.) 492 2008, 2965, 2971, 2978
v. Warren, 43 N. H. 430 2992, 3036, 3037
v. Weber, 38 N. Y. 187 1237
v. Webster, 90 Nebr. 591 1302
v. Weir, 95 App. Div. (N. Y.) 78 2168, 2169
v. Welch, 18 Ill. 343 207
v. Welcker, 1 Coldw. (Tenn.) 197 2947
v. Werner, 40 Md. 15 2131
v. West, 69 Vt. 440 273
v. Westchester F. Ins. Co., 9 Kans. App. 526 4257
v. Western Union Tel. Co., 85 S. Car. 495 1198
v. Whaley, 58 Ohio St. 654 246
v. Wheeler, 17 Conn. 345 2943, 2974, 2977
v. Wheelock, 75 Tex. 385 2305
v. Whipple, 58 N. H. 229 1306
v. White, 32 Ind. App. 100 503
v. Wieland, 116 Iowa 711 1161, 1162
v. Wilcox, 15 Iowa 414 965
v. Wiley, 20 How. (U. S.) 442 1628
v. Winehill, 3 Wash. St. 524 1601, 1602, 3709, 3732
v. Winnisimmet Co., 11 Allen (Mass.) 326 272, 456
v. Witts, 57 Cal. 304 4675
v. Woods, 3 Coldw. (Tenn.) 182 5112
v. Woodward, 75 Conn. 254 1375
v. Woodworth, 5 Barb. (N. Y.) 550 1267
v. Worthington (Mo. App.), 142 S. W. 1082 1173
v. Wylie, 2 W. Va. 502 1069
Brown Carriage Co. v. Dowd, 155 N. Car. 307 1154, 1203, 3974
Brown Chemical Co. v. Stearns, 37 Fed. 360 2552
Browne v. Dolan, 68 Iowa 645 3908
v. French, 3 Tex. Civ. App. 445 4012
v. Garborough, Cro. Eliz. 63 241
v. Hare, 3 H. & N. 484 5024
v. Kennedy, 5 Har. & J. (Md.) 195 3861
v. Lee, 6 B. & C. 689 1491
v. McDonald, 129 Mass. 66 1907
v. Monmouthshire R. & Canal Co., 13 Beav. 32 2550
v. Paterson, 165 N. Y. 460 1552
v. Paterson, 36 App. Div. (N. Y.) 167 1589
v. Turner, 176 Mass. 9 2718
v. West, 9 App. Div. (N. Y.) 135 733
Brownell v. Chapman, 84 Iowa 504 3774
v. Dixon, 37 Ill. 197 417
v. Freese, 35 N. J. L. 285 3389
v. Greenwich, 114 N. Y. 518 619, 3569
v. Harsh, 29 Ohio St. 631 235
v. Steere, 128 Ill. 209 4912
v. Steere, 29 Ill. App. 358 4905, 4914
v. Talcott, 47 Vt. 243 146
v. Welch, 91 Ill. 523 4586
Brownell v. Winnie, 29 N. Y. 400 1475
Brownell Imp. Co. v. Critchfield, 197 Ill. 61 1432, 2051, 2153, 3701, 3707
Browner v. Davis, 15 Cal. 9 2121
Browne's Policy, In re (1903), 1 Ch. 188 4352
Brownfield v. Brownfield, 151 Pa. St. 565 1859
v. Camden &c. Transp. Co., 4 N. J. Eq. 47 2547
v. Carson, 163 Mass. 255 1946, 3480
v. Crouse, 43 Mich. 489 2068
v. Fies (Ala. App.), 58 So. 931 2144, 3072
v. Hamilton, 42 Ala. 484 4985
v. Hanford, 5 Hill (N. Y.) 588 3070
v. Home Ins. Co., 71 N. Y. 508 126, 1581, 2944, 4091, 4210, 4262
Brownfield v. Johnson, 128 Pa. St. 254 1976, 5015, 5051
v. Mercantile &c. Ins. Co., 84 Mo. App. 134 4307
Brownfield's Estate, In re, 193 Pa. St. 151 74
Browning v. Berry, 107 N. Car. 231 1270
v. Long Island R. Co., 2 Daly (N. Y.) 117 1680
v. McManus, 1 Whart. (Pa.) 177 2946
v. McNear, 158 Cal. 525 454, 1718
v. Morris, 2 Cowp. 790 1099
v. Owen County, 44 Ind. 11 1968
v. Providential Ins. Co., L. R. 5 P. C. 263 4507
v. Simons, 17 Ind. App. 45 2121
v. Walburn, 45 Mo. 477 1320
v. Wheeler, 24 Wend. (N. Y.) 258 2951
Browning Bros., In re, 66 N. J. Eq. 302 1166
Brown Iron Co. v. Norwood (Tex.), 69 S. W. 253 1563
Brownlee v. Bolton, 44 Mich. 218 5056, 5095
v. Goldthait, 73 Ind. 481 1940
v. Lobenstein (Tenn.), 42 S. W. 467 4925, 4933
v. Martin, 21 S. Car. 392 4656
Brownlie v. Campbell, 5 App. Cas. 925 88
Brownlow v. Wollard, 61 Mo. App. 124 84, 207
Brown Mfg. Co. v. Local Union, 12 Ohio Dec. 748 2695
Brown's Appeal, In re, 17 Pa. St. 480 4891
Brown's Appeal, In re, 125 Pa. St. 303 1457, 4354
Browns v. Coats, 56 Ala. 439 4757
v. Taylor, 115 Tenn. 1 3885
Brown's Estate, In re, 89 Pa. St. 139 4908, 4911, 4956
Brown Shoe Co. v. Hunt, 103 Iowa 586 3119
Brownson v. Scanlan, 59 Tex. 222 3904
v. Weeks, 47 La. Ann. 1042 212
Brownston v. Cropper, 1 Litt. (Ky.) 173 2492
Brown &c. Coal Co. v. Antezak, 164 Mich. 110 1998
Brown &c. Co. v. Wunder, 64 Minn. 450 1295, 1299
Browser v. Bliss, 7 Blackf. (Ind.) 344 176
Broxton v. Nelson, 103 Ga. 327 3667
Brua's Appeal, In re, 55 Pa. St. 294 692, 738, 4985
Bruce, In re, 9 Ben. (U. S.) 236 4709
Bruce v. Bishop, 43 Vt. 161 27
v. Bonney, 12 Gray (Mass.) 107 4730
v. Child, 11 N. Car. 372 2644
v. Connecticut Mutual Life Ins. Co., 74 Minn. 310 4380, 4381
v. Continental Life Ins. Co., 58 Vt. 253 4137

[Vols. 1, §§ 1–637; 2, §§ 645–1846; 3, §§ 1855–2807; 4, §§ 2830–3919; 5, §§ 3930–5117.]

Bruce v. Halbert, 3 B. Mon. (Ky.) 66 2057
v. Hastings, 41 Vt. 380 1262
v. Indianapolis Gas. Co., 46 Ind. App. 193 1537, 1545, 1891
v. Luck, 4 G. Greene (Iowa) 143 1137
v. Osgood, 154 Ind. 375 17
v. Pearsall, 59 N. J. L. 62 1631
v. Pearson, 3 Johns. (N. Y.) 534 39, 3622, 5047
v. Pittsburg, 166 Pa. St. 152 624
v. Roney, 18 Ill. 67 505, 1646
v. Roper Lumber Co., 87 Va. 381 1630
v. Ross, 18 La. 341 4953
v. Schuyler, 9 Ill. 221 2759, 2761
v. Slemp, 82 Va. 352 1648
v. Smith, 44 Ind. 1 231
v. State, 11 Gill & J. (Md.) 382 3596
v. Tilson, 25 N. Y. 194 1969
v. Washington, 80 Tex. 368 462
v. Westcott, 3 Barb. (N. Y.) 374 64, 3353
Bruck v. Tucker, 42 Cal. 346 2317
Brucker v. Manistee & G. R. R. Co., 166 Mich. 330 1915, 3734
Bruckman v. Hargadine-McKittrick Dry Goods Co., 91 Mo. App. 454 1302, 4525
Bruckner's Lessee v. Lawrence, 1 Doug. (Mich.) 19 3830
Brueck v. Phoenix Ins. Co., 21 Hun (N. Y.) 542 4288
Bruen v. Gillet, 115 N. Y. 10 511
v. Kansas City &c. Fair Assn., 40 Mo. App. 425 479
v. Marquand, 17 Johns. (N. Y.) 58 2065
Bruett v. F. C. Austin Drainage Excavator Co., 174 Fed. 668 4876, 4879
Bruffett v. Great Western R. Co., 25 Ill. 353 2733, 2762
Bruggemann v. Converse, 47 Wash. 581 2334
Brugger v. State Inv. Ins. Co., 5 Sawy. (U. S.) 304 4062
Bruguier v. Pepin, 106 Iowa 432 158, 210
Bruley v. Garvin, 105 Wis. 625 1268
Brumagim v. Tillinghast, 18 Cal. 265 144, 1383, 1384
Brumbaugh v. Chapman, 45 Ohio St. 368 1381
Brumby v. Smith, 3 Ala. 123 1909, 2038, 2101, 3698
Brumfield v. Boutall, 24 Hun (N. Y.) 451 4650, 4651
Brumly v. Smith, 3 Ala. 123 3090
Brummagin v. Tallant, 29 Cal. 503 2660
Brummell v. Harris, 162 Mo. 397 1257
Brummitt v. McQuire, 107 N. Car. 351 1390
v. Ogden Water-works Co., 33 Utah 289 866
Brummond v. Krause, 8 N. Dak. 573 749, 2458, 4077
Brun v. Brun, 64 Nebr. 782 755
Brundage v. Camp, 21 Ill. 330 5022, 5035
v. Deschler, 131 Ind. 174 2603
Brundige v. Nashville C. & St. L. R. Co., 112 Tenn. 526 2085
Bruner v. Brotherhood of American Yeomen, 136 Iowa 612 4179
v. Clay City, 100 Ky. 567 1387
v. Finley, 187 Pa. St. 389 507
v. Hart, 59 Fla. 171 3891, 3900
v. Miller, 59 W. Va. 36 2460
v. Wheaton, 46 Mo. 363 34, 37, 38, 394, 1531
Brunk v. Moulton Bank, 121 Iowa 14 2589
Brunnell v. Hudson Saw Mill Co., 86 Wis. 587 1696, 1701
Brunold v. Glasser, 25 Misc. (N. Y.) 285 1708, 1723
Bruns v. Schreiber, 43 Minn. 468 2257
Brunsden v. Beresford, 1 Cab. & El. 125 3709, 3730
Brunsdon v. Local Board of Staines, 1 Cab. & El. 272 3742, 3748
Brunsen v. Atl. Coast Line Co., 76 S. Car. 9 3260
Brunson v. Ballou, 70 Iowa 34 2667
v. Henry, 140 Ind. 455 1621, 1653
v. Morgan, 76 Ala. 593 4879
Brunswick v. Valleau, 50 Iowa 120 689
Brunswick-Balke-Collender Co. v. Brackett, 37 Minn. 58 3907
v. Herrick, 63 Vt. 286 4703
v. Kraus, 132 Mo. App. 328 4826
v. Northern Assur. Co., 142 Mich. 29 4303
v. Stevenson, 51 Hun (N. Y.) 640 4867
Brunswick Co. v. Dart, 93 Ga. 747 2332
Brunswick Gas Light Co. v. United Gas, Fuel &c. Co., 85 Maine 532 272, 560, 570, 575, 576, 578
Brunswick Grocery Co. v. Lamar, 116 Ga. 1 1328, 1329
Brunswick Sav. Inst. v. Commercial Union Ins. Co., 68 Maine 313 2944, 4260
Brunswick &c. Co. v. Valleau, 50 Iowa 120 1027
Bruschke v. Wright, 166 Ill. 183 1457
Brush v. Barrett, 16 Hun (N. Y.) 409 2660
v. Barrett, 82 N. Y. 400 2660
v. Batten, 15 N. Y. St. 548 1398
v. Carbondale, 229 Ill. 144 731, 737
v. Curtis, 4 Conn. 312 1431
v. Fisher, 70 Mich. 469 2950, 2960, 2975, 2976, 2979
v. Keeler, 5 Wend. (N. Y.) 250 1009
v. Manhattan R. Co., 26 Abb. N. Cas. (N. Y.) 73 2648, 2650
v. Peterson, 54 Iowa 243 2672, 4656
v. Vandenbergh, 1 Edw. (N. Y.) 21 2313
Brush Elect. Light & Co. v. Montgomery, 114 Ala. 433 605
Bruty v. Grand Trunk R. Co., 32 U. C. Q. B. 66 3335
Bryan v. Augusta &c. Loan Assn., 104 Va. 611 974
v. Baldwin, 52 N. Y. 232 3056
v. Berry, 6 Cal. 394 3940
v. Bliss-Cook Oak Co., 178 Fed. 217 3872
v. Brasus, 3 Ariz. 433 4726
v. Carter (Ala.), 51 So. 999 2015, 2018
v. Cattell, 15 Iowa 538 2750
v. Craig, 64 Ark. 438 513
v. Curtis, 26 App. D. C. 95 2611
v. Foy, 69 N. Car. 45 2076, 2077
v. Harrison, 76 N. Car. 360 1624
v. Hobbs, 72 Ark. 635 2431, 2432
v. Hunt, 4 Sneed (Tenn.) 543 64, 1640, 1654, 1862
v. Jeffreys, 104 N. Car. 242 2949, 2960, 2961, 2967
v. Kales, 162 U. S. 411 4704
v. Lincoln, 50 Nebr. 620 621
v. McGurk, 200 N. Y. 332 2656
v. Memphis &c. R. Co., 11 Bush (Ky.) 597 1193, 3282
v. National L. Ins. Assn., 21 R. I. 149 4160
v. Pinney, 3 Ariz. 412 4704, 4726
v. Primm, 1 Ill. 59 128
v. Ramirez, 8 Cal. 461 3907
v. Reynolds, 5 Wis. 200 248, 1037, 1047, 1051, 2308
v. Spruell, 16 La. 313 2457
v. Suggs, 56 Ga. 679 89
v. Traders' Ins. Co., 145 Mass. 389 4264, 4649

[Vols. 1, §§ 1–637; 2, §§ 645–1846; 3, §§ 1855–2807; 4, §§ 2830–3919; 5, §§ 3930–5117.]

Bryan v. United States, 1 Black (U. S.) 140 3600
v. Weems, 29 Ala. 423 2648
v. Western Union Telegraph Co., 133 N. Car. 603 1198
v. Willcocks, 3 Cow. (N. Y.) 159 212
v. Windsor, 99 Ga. 176 2504
v. Wisner, 44 La. Ann. 832 3856
Bryan-Brown Shoe Co. v. Block, 52 Ark. 458 2429
Bryans v. Nix, 4 M. & W. 775 5021
Bryant v. Atlantic Coast Line R. Co., 119 Ga. 607 176, 1550, 2660
v. Bank of Charleston, 107 Tenn. 560 64
v. Boothe, 30 Ala. 311 79
v. Booze, 55 Ga. 438 44, 949, 2288
v. Brazil, 52 Iowa 350 217
v. Broadwell, 140 Cal. 490 3690, 4655
v. Carson River Lumbering Co., 3 Nev. 313 4843
v. Chicago, St. P., M. & O. R. Co., 53 Fed. 997 3309
v. Commonwealth Ins. Company, 6 Pick. (Mass.) 131 1677 1679, 1688, 1689, 1691, 1713, 4512
v. Continental Casualty Co. (Tex. Civ. App.), 145 S. W. 636 4386
v. Crosby, 36 Maine 562 4655, 4756
v. Crosby, 40 Maine 9 4999
v. Damon, 6 Gray (Mass.) 564 4735
v. Edson, 8 Vt. 325 1181
v. Erskine, 55 Maine 153 2043, 4646
v. Fisher, 85 N. Car. 69 2949, 2966, 2967, 2971, 2980
v. Grady, 98 Maine 389 1932
v. Hunter, 6 Bush (Ky.) 75 247, 4890
v. Isburgh, 13 Gray (Mass.) 607 4997, 5110
v. Kinyon, 127 Mich. 152 1994
v. Levy, 52 La. Ann. 1649 140, 148, 161, 2952, 2954, 2958, 2979
v. Lord, 19 Gil. (Minn.) 342 216, 3469, 3483, 4954
v. Maine Cent. R. Co., 79 Maine 312 3858
v. Moore, 26 Maine 84 454, 462
v. Mutual Ben. Life Assn., 109 Fed. 748 4134
v. Ocean Ins. Co., 22 Pick. (Mass.) 200 4114
v. Ondrak, 87 Hun (N. Y.) 477 27, 63
v. Peck &c. Co., 154 Mass. 460 146, 148, 1098, 2439
v. Pennell, 61 Maine 108 4692
v. People, 71 Ill. 32 2585
v. Poughkeepsie Mut. Fire Ins. Co., 17 N. Y. 200 4211
v. Richardson, 14 L. T. 24 301
v. Richardson, L. R. 3 Ex. 93n 296
v. Rudisell, 4 Heisk. (Tenn.) 656 3961, 3989
v. Stilwell, 24 Pa. St. 314 2050, 3701
v. Stothart, 46 La. Ann. 485 2436, 2437
v. Thesing, 46 Nebr. 244 1857
v. Wardell, 2 Exch. 479 2997, 3024
v. Wilson, 71 Md. 440 3882
Bryant Timber Co. v. Wilson, 151 N. Car. 154 2359
Bryce v. Loutit, 21 Ont. App. 100 2960
Bryden v. Northrup, 58 Ill. App. 233 2532, 4562
Bryer v. Stewart, 3 N. Car. 111 2952
Brymer v. Clark, 20 Ohio St. 231 2980
Bryne v. Bryne, 209 Mass. 179 3375
v. Van Tiehoven, L. R. 5 C. P. Div. 344 34
Bryson v. Biggs, 32 Ky. L. 159 60
v. Collmer, 33 Ind. App. 494 2663
v. Lucas, 84 N. Car. 680 3505
Bryson v. McCone, 121 Cal. 153 2134, 3639
v. McCreary, 102 Ind. 1 2731
v. McShane, 48 W. Va. 126 1276
v. Peak, 43 N. Car. 310 2278
v. Rayner, 25 Md. 424 3053, 3056
v. Whitehead, 1 Sim. & St. 74 811
B. S. Green Co. v. Blodgett, 159 Ill. 169 544
Buchal v. Higgins, 109 App. Div. (N. Y.) 607 72, 87, 88
Buchan v. Sumner, 2 Barb. Ch. (N. Y.) 165 4669, 4890, 4935
Buchanan v. Adams, 49 N. J. L. 636 1654
v. Buckler, 8 Ky. L. (abstract) 617 4928
v. Burnett, 52 Tex. Civ. App. 68 72, 77
v. Clark, 10 Grat. (Va.) 164 4936
v. Curry, 19 Johns. (N. Y.) 137 4951
v. Drovers' Nat. Bank, 55 Fed. 223 1117
v. Exchange Ins. Co., 61 N. Y. 26 78, 4205, 4211, 4277
v. Hazzard, 95 Pa. St. 240 422
v. Henry, 143 Ky. 628 403, 407
v. Hicks, 98 Ark. 370 527
v. Hubbard, 96 Ind. 1 315, 325, 339, 3811, 3812, 3815
v. Hubbard, 119 Ind. 187 268, 326, 3810
v. International Bank, 78 Ill. 500 203
v. Litchfield, 102 U. S. 278 619, 625, 631
v. Meisser, 105 Ill. 638 4915
v. Mitchell, 8 Ohio Dec. 437 4891
v. Monroe, 22 Tex. 537 4705
v. Moran, 62 Conn. 83 1237
v. Nolin, 3 Humph. (Tenn.) 63 2512
v. Sahlein, 9 Mo. App. 552 140, 146
v. Smith, 16 Wall. (U. S.) 277 1592
v. Supreme Conclave &c., 178 Pa. St. 465 387
v. Talbot County, 47 Md. 286 2757
v. Tilden, 18 App. Div. (N. Y.) 123 670
v. Wren, 10 Tex. Civ. App. 560 3381
Buchanan Bridge Co. v. Walters, 3 Ohio N. P. 176 606
Buchannon v. James, 135 Ga. 392 413
Buchenau v. Horney, 17 Ill. 336 5114
Bucher v. Commonwealth, 103 Pa. St. 528 3096
Buchner v. Leibig, 38 Mo. 188 3463
Buchs v. Saladino, 133 App. Div. (N. Y.) 710 3697
Buchtel College v. Chamberlin (Cal.), 84 Pac. 1000 176
Buchtella v. Stepanek, 53 Kans. 373 658
Buck v. Adams, 45 N. J. Eq. 552 3878
v. Albee, 26 Vt. 184 677, 678, 1071, 1089
v. Alley, 145 N. Y. 488 4966
v. Axt, 85 Ind. 512 146
v. Buck, 12 Ky. L. 638 402
v. Burk, 18 N. Y. 337 1535, 1971
v. Chesapeake Ins. Co., 1 Pet. (U. S.) 151 4484
v. Coward, 122 Mich. 530 799, 807
v. Davenport Savings Bank, 29 Nebr. 407 4779, 4781
v. Eureka, 124 Cal. 61 605, 627
v. First Nat. Bank, 27 Mich. 293 161, 248, 715
v. Foster, 147 Ind. 530 1267
v. Harris, 125 Mo. App. 365 3378
v. Houghtaling, 110 App. Div. (N. Y.) 52 144, 146
v. Ingersoll, 11 Metc. (Mass.) 226 3055
v. Morrow, 2 Tex. Civ. App. 361 2232
v. Mosley, 24 Miss. 170 490, 4915
v. Pickwell, 27 Vt. 157 1260, 1268, 1302
v. Pond, 126 Wis. 382 1361
v. Robson, 3 Q. B. D. 686 1446
v. Sanders, 1 Dana (Ky.) 187 2060, 4712
v. Seymour, 46 Conn. 156 4985

[Vols. 1, §§ 1–637; 2, §§ 645–1846; 3, §§ 1855–2807; 4, §§ 2830–3919; 5, §§ 3930–5117.]

Buck v. Smith, 29 Mich. 166 2314, 4952
v. Squiers, 22 Vt. 484 3859
v. Voreis, 89 Ind. 116 70
v. Wadsworth, 1 Hill (N. Y.) 321 2963
v. Walker, 115 Minn. 239 651
v. Wilson, 113 Pa. St. 423 1985
v. Winn, 11 B. Mon. (Ky.) 320 4893
v. Young, 1 Ind. App. 558 4779, 4786
Buckberg v. Washburn-Crosby Co., 115 Mo. App. 701 57, 107
Buckels v. Cunningham, 6 Sm. & M. (Miss.) 358 1642
Buckey v. Buckey, 38 W. Va. 168 269, 365, 3820
Buckeye v. Clark, 90 Mich. 432 1375
Buckeye Buggy Co. v. Montana Stables, 43 Wash. 49 4997
Buckeye Marble &c. Co. v. Harvey, 92 Tenn. 115 548, 645
Buckeye Min. &c. Co. v. Carlson, 16 Colo. App. 446 3701
Buckey Traction-Ditcher Co. v. Smith (Iowa), 138 N. W. 817 5059
Buckhorn Plaster Co. v. Consolidated Plaster Co., 47 Colo. 516 556, 558, 680, 900, 1537
Buckhout v. Witwer, 157 Mich. 406 805, 811, 832, 856, 2278
Bucki v. Seitz, 39 Fla. 55 2016, 2050
Buckingham v. Board Liquidation, 39 La. Ann. 343 3514
v. Corning, 29 N. J. Eq. 238 2599
v. Fitch, 18 Mo. App. 91 676
v. Ludlum, 29 N. J. Eq. 345 4908, 4910, 4911
v. Ludlum, 37 N. J. Eq. 137 2648
v. Ludlum, 40 N. J. Eq. 422 231, 1584
v. Morrison, 136 Ill. 437 508
v. Murray, 7 Houst. (Del.) 176 3930
v. Osborne, 44 Conn. 133 1328
v. Smith, 10 Ohio 288 5031
v. Surrey & H. Canal Co., 46 L. T. (N. S.) 885 176
Buckinham v. Oliver, 3 E. D. Smith (N. Y.) 129 1484
Buckland v. Adams Exp. Co., 97 Mass. 124 3220
v. Conway, 16 Mass. 396 2944
Buckle v. Iler, 40 Misc. (N. Y.) 214 482
v. Knoop, L. R. 2 Exch. 125 1794, 3236
v. Mitchell, 18 Ves. 100 246
v. Probasco, 58 Mo. App. 49 454
Bucklen v. Cushman, 145 Ind. 51 4562
v. Johnson, 19 Ind. App. 406 227
Buckler's Case, 2 Coke, 55b 3867
Buckley v. Acme Food Co., 113 Ill. App. 210 77
v. Artcher, 21 Barb. (N. Y.) 585 72, 88
v. Buckley, 11 Barb. (N. Y.) 43 4890
v. Citizens Ins. Co., 112 App. Div. (N. Y.) 451 4293
v. Doig, 188 N. Y. 238 488, 1262
v. Ellmaker, 13 Serg. & R. (Pa.) 71 2965
v. Frankfort, 19 Ky. L. 1667 2370
v. Furniss, 15 Wend. (N. Y.) 137 5074
v. Furniss, 17 Wend. (N. Y.) 504 5077
v. Garrett, 47 Pa. St. 204 4277, 4268, 4269
v. Gray, 110 Cal. 339 1412, 1421
v. Great Western R. Co., 18 Mich. 121 3269
v. Herder (Tex. Civ. App.), 133 S. W. 703 1537
v. Humason, 50 Minn. 195 267, 1060
v. Kelly, 70 Conn. 411 4956
v. Meidroth, 93 Ill. App. 460 1605
v. New York, 159 N. Y. 558 1384
v. Saxe, 10 Mich. 328 1009
v. Wells, 33 N. Y. 518 417
v. Wood, 67 N. J. L. 583 170
v. Zimmerman, 32 Misc. (N. Y.) 704 195
Buckley's Appeal, In re, 48 Pa. St. 491 247
Buckley's Case, Ex parte, 53 Ala. 42 2750
Buckley Traction Co. v. Smith (Iowa), 138 N. W. 817 5057
Bucklin v. Bucklin, 40 N. Y. 141 2662, 4675
v. Davidson, 155 Pa. St. 362 2051
Buckman v. Levi, 3 Camp. 414 1730, 5054
Buckmaster v. Conrad, 6 Phila. (Pa.) 11 2418
v. Consumers' Ice Co., 5 Daly (N. Y.) 313 181
v. Grundy, 3 Gilm. (Ill.) 626 2097, 2153, 2313
v. Grundy, 1 Scam. (Ill.) 310 2162
v. Harrop, 7 Ves. Jr. 341 1253
v. Lehigh Coal &c. Co., 50 Pa. St. 91 2547, 2563
v. Thompson, 36 N. Y. 558 170
Bucknall v. Story, 46 Cal. 589 144, 1381
Buckner v. Calcote, 28 Miss. 432 2667
v. Carter (Tex. Civ. App.), 137 S. W. 442 504
v. Lee, 8 Ga. 285 477, 478
v. McIlroy, 31 Ark. 631 233
v. Pacific &c. R. Co., 53 Ark. 16 2437
Bucknor's Estate (sub nomine, appeal of Starr), In re, 136 Pa. St. 23 423
Buckout v. Swift, 27 Cal. 433 2542, 4688, 4708
Bucksport & B. R. Co. v. Brewer, 67 Maine 295 1610
v. Buck, 65 Maine 536 1610
Buckwalter v. Russell, 119 Pa. St. 495 2947
v. United States, 11 erg. & R. (Pa.) 193 2943
Bucy v. Pitts Agricultural Works, 89 Iowa 464 129, 5009
Budd v. Carriage Co., 25 Ore. 314 3131
v. Eyermann, 10 Mo. App. 437 1388
v. Howard Thomas Co., 40 Misc. (N. Y.) 52 459
v. New York, 143 U. S. 517 2563, 3247
v. Power, 8 Mont. 380 5003
v. Rutherford, 4 Ind. App. 386 1066
v. Van Orden, 33 N. J. Eq. 143 4651
Buddle v. Green, 3 H. & N. 906 5040, 5044
Budds v. Frey, 104 Minn. 481 1821
Budget v. Binnington, 25 Q. B. D. 320 3703
v. Binnington (1891), 1 Q. B. 35 1891, 1913
Budington v. Munson, 33 Conn. 481 2648
Budlong v. Cottrell, 64 Iowa 234 4752
Buechal v. Buechal, 65 Wis. 532 243
Buehler v. Galt, 35 Ill. App. 225 3398
v. McCormick, 169 Ill. 269 4732
Buel v. Baltimore &c. O. S. W. R. Co., 24 Misc. (N. Y.) 646 725
v. Miller, 4 N. H. 196 1654, 1862
Buell v. Adams, 157 Mich. 248 252
v. Chapin, 99 Mass. 594 1925
v. Cook, 4 Conn. 238 4550
v. Flower, 39 Conn. 462 2077
v. Irwin, 24 Mich. 145 3904
v. Underwood, 65 Ala. 285 4842
Buellesback v. Henderson, 112 App. Div. (N. Y.) 1 3734
Buelow, In re, 98 Fed. 86 4357
Buena Vista Fruit &c. Co. v. Tuoky, 107 Cal. 243 2436, 2437, 2451
Bueter v. Bueter, 1 S. Dak. 94 146, 148
Buettgenbach v. Gerbig, 2 Nebr. (Unof.) 889 2308
Buettner v. Steinbrecher, 91 Iowa 588 4927, 4937
Buffalo v. O'Malley, 61 Wis. 255 1388, 1390
Buffalo & N. Y. City R. Co. v. Dudley, 14 N. Y. 336 2558
Buffalo Cement Co. v. McNaughton, 90 Hun (N. Y.) 74 3802

[Vols. 1, §§ 1–637; 2, §§ 645–1846; 3, §§ 1855–2807; 4, §§ 2830–3919; 5, §§ 3930–5117.]

Buffalo City Bank v. Howard, 35 N. Y. 500 4955
Buffalo Coal Co. v. Rochester & State Line R. Co., 8 Week. No. Cas. (Pa.) 126 1158
Buffalo Coal &c. Co. v. Vance (W. Va.), 76 S. E. 177 2275, 2286, 2326, 2380
Buffalo County Tel. Co. v. Turner, 82 Nebr. 841 571, 590
Buffalo East Side R. Co. v. Buffalo Street R. Co., 111 N. Y. 132 2797
Buffalo Forge Co. v. Cullen &c. Co., 105 Mo. App. 484 3804
Buffalo German Ins. Co. v. Third Nat. Bank, 162 N. Y. 163 3036
Buffalo Land &c. Co. v. Strong, 91 Minn. 84 461
Buffalo Loan, Trust & Safe Co. v. Medina Gas &c. Co., 162 N. Y. 67 3509, 3581
Buffalo Loan &c. Co. v. Knights Templar &c. Assn., 126 N. Y. 450 4382
Buffalo Press Club v. Greene, 86 Hun (N. Y.) 20 715
Buffalo &c. R. Co., In re, 74 N. Y. St. 345 548
Buffalo &c. R. Co. v. O'Hara (Pa.), 9 Am. & Eng. R. Cas. 317 772
Buffendeau v. Brooks, 28 Cal. 641 3998
Buffett v. Troy &c. R. Co., 40 N. Y. 168 542
Buffington v. Bardon, 80 Wis. 635 531
v. Bernard, 90 Pa. St. 63 3972
v. Bronson, 61 Ohio St. 231 200, 3999
v. Buffington, 151 Ind. 200 1251
v. McNally, 192 Mass. 198 205
Buffitt v. Troy Co., 40 N. Y. 168 3309
Buffkin v. Baird, 73 N. Car. 283 2027, 2102
Bufford v. Ashcroft, 72 Wis. 104 4912
v. Buford, 4 Munf. (Va.) 241 1650
v. Guthrie, 14 Bush (Ky.) 690 91
v. Lewis, 87 Ark. 412 481
v. Louisville & N. R. Co., 82 Ky. 286 448, 2104
v. McKee, 1 Dana (Ky.) 107 246
v. Neely, 17 N. Car. 481 4914
v. Speed, 11 Bush (Ky.) 338 265
v. Tucker, 44 Ala. 89 1678, 1686, 1687
v. Wasson, 49 Tex. Civ. App. 454 4581
Buffum v. Bowditch Mut. Fire Ins. Co., 10 Cush. (Mass.) 540 4222, 4252
v. Buffum, 49 Maine 108 4893, 4915
v. Buffum, 11 N. H. 451 1964
v. Green, 5 N. H. 71 3912
v. Merry, 3 Mason (U. S.) 478 3007
Buford v. Adair, 43 W. Va. 211 271
Bugg v. Wertheimer Shoe Co., 64 Ark. 12 88
Buggs v. Sizer, 30 N. Y. 647 18
Bughman v. Central Bank, 159 Pa. St. 94 88
Buhl v. Stephens, 84 Fed. 922 1125, 1221, 1224
Buhler v. Trombly, 139 Mich. 557 382
Buhl Iron Works v. Teuton, 67 Mich. 623 5044
Buhrer v. Baldwin, 137 Mich. 263 3595
Buick v. Mechanics' Ins. Co., 103 Mich. 75 4292
Buick Motor Co. v. Reid Mfg. Co., 150 Mich. 118 5009
Builders Supply Co. v. Acton, 56 Fla. 756 2594, 2606
Buis v. Cook, 60 Mo. 391 3075
Buker v. Bowden, 83 Maine 67 2963
Bulfinch v. Winchenbach, 3 Allen (Mass.) 161 478
Bulger, In re, 45 Cal. 553 2750
Bulger v. Roche, 11 Pick. (Mass.) 36 1138
Bulkeley v. House, 62 Conn. 459 3984
v. House, 62 Conn. 459 1393
Bulkley v. Andrews, 39 Conn. 70 4983
v. Brainerd, 2 Root (Conn.) 5 3720
v. Derby Fishing Co., 2 Conn. 252 456
Bulkley v. Devine, 127 Ill. 406 4532
v. Landon, 2 Conn. 404 213, 3999
v. Naumkeag Steam Cotton Co., 24 How. (U. S.) 386 3146, 3186
v. New York &c. R. Co., 27 Conn. 479 2778
v. Stewart, 1 Day (Conn.) 130 2974, 2980
v. Storer, 2 Day (Conn.) 531 1219
v. United States, 19 Wall. (U. S.) 37 2134
v. Waterman, 13 Conn. 328 1337
Bull, In re, 15 R. I. 534 4684
Bull v. Bliss, 30 Vt. 127 3934
v. Bull, 43 Conn. 455 218, 219, 1930, 2063, 2076, 2078
v. Coe, 77 Cal. 54 4647, 4667, 4916
v. Conroe, 13 Wis. 233 2753
v. Douglas, 4 Munf. (Va.) 303 2217
v. First Nat. Bank, 123 U. S. 105 3379
v. Follett, 5 Cow. (N. Y.) 170 4555
v. Griswold, 19 Ill. 631 1260
v. Harris, 18 B. Mon. (Ky.) 195 4669
v. McCrea, 8 B. Mon. (Ky.) 422 1285, 1289
v. Parker, 2 D. (N. S.) 345 1964
v. Payne, 47 Ore. 580 195, 253
v. Pratt, 1 Conn. 342 84
v. Quincy, 155 Ill. 566 1519
v. Read, 13 Grat. (Va.) 78 2582
v. Rice, 5 N. Y. 315 968
v. Robinson, 10 Exch. 342 5054
v. Rowe, 13 S. Car. 355 2753
v. Shaw, 48 Cal. 455 4660
v. Sykes, 7 Wis. 449 4660, 4684
v. Talcot, 2 Root. (Conn.) 119 59
Bullard v. American Exp. Co., 107 Mich. 695 3273
v. Bell, 1 Mason (U. S.) 243 1357
v. Briggs, 7 Pick. (Mass.) 533 3849
v. Coolidge, 3 Mass. 324 2945
v. De Groff, 59 Nebr. 783 456
v. Moor, 158 Mass. 418 382
v. Northern Pac. R. Co., 10 Mont. 168 3247
v. Raynor, 30 N. Y. 197 961, 4682
v. Thompson, 35 Tex. 313 1183
Bullen v. Garrison, 1 Wash. T. 587 3903
v. McGillicuddy, 2 Dana (Ky.) 90 2079, 2083
v. Milwaukee Trading Co., 109 Wis. 41 275
v. Morrison, 98 Ill. App. 669 196
v. Sharp, L. R. 1 C. P. 86 477
Buller v. Fischer, 3 Esp. 67 4479
Bullions' Estate, In re, 87 Nebr. 700 513, 518
Bullis v. O'Beirne, 195 U. S. 606 1995, 1997
Bullitt v. Farrar, 42 Minn. 8 88
Bullman v. North British & Mercantile Ins. Co., 159 Mass. 118 2950
Bullock v. Adair, 63 Ill. App. 30 3113
v. Adams, 20 N. J. Eq. 367 1555, 1558, 2048
v. Battenhousen, 108 Ill. 28 4621
v. Bemis, 51 Hun (N. Y.) 637 4908
v. Bergman, 46 Md. 270 2971, 2980
v. Consumers' Lumber Co., 96 Cal. XVII 1661, 4998
v. Delaware, L. & W. R. Co., 60 N. J. L. 24 1736, 3318
v. Dommitt, 6 T. R. 650 3703
v. Dunbar, 114 Ga. 754 737
v. Falmouth & C. H. Tpk. Co., 85 Ky. 184 1284
v. Finley, 28 Fed. 514 1708, 1721
v. Hubbard, 23 Cal. 495 483
v. Johnson, 110 Ga. 486 801, 811, 832
v. Nally, 12 La. 619 3428
v. Narrott, 49 Ill. 62 4824
v. Smith, 15 Ga. 395 2670
v. Sprowls, 93 Tex. 188 303, 346, 347, 3817

[Vols. 1, §§ 1–637; 2, §§ 645–1846; 3, §§ 1855–2807; 4, §§ 2830–3919; 5, §§ 3930–5117.]

Bullock v. Taylor, 39 Mich. 137 3962, 3378
v. Teschergi, 13 Fed. 345 1338
v. Tuttle, 90 Ala. 435 2462
v. Ueberroth, 121 Mich. 293 5090
v. Whipp, 15 R. I. 195 2374
v. Williams, 16 Pick. (Mass.) 33 4783, 4823, 4868
Bull's Estate, In re, 153 Cal. 715 2757
Bulsom v. Lampman, 1 Kans. 324 2967
Bulson v. Lohnes, 29 N. Y. 291 2954, 2959
Bultfontein &c. Mine, In re, 75 Law. Times (N. S.) 669 28
Bulwinkle v. Cramer, 27 S. Car. 376 5006
Bumgardner v. Allen, 6 Munf. (Va.) 439 4718
v. Circuit Court, 4 Mo. 50 2731, 2732
v. Leavitt, 35 W. Va. 194 2318
Bump v. Cooper, 20 Ore. 527 5095
v. Van Orsdale, 11 Barb. (N. Y.) 634 1430
Bumpas v. Zachary (Tex. Civ. App.), 34 S. W. 672 109
Bumpass v. Timms, 3 Sneed (Tenn.) 459 3369
v. Webb, 4 Port. (Ala.) 65 2979
Bumpus v. Bumpus, 53 Mich. 346 170, 181
Bumstead v. Dividend &c. Ins. Co., 12 N. Y. 81 4300, 4308
Bunacleugh v. Poolman, 3 Daly (N. Y.) 236 4656, 4843, 4844
Bunce v. Beck, 43 Mo. 266 1707
v. Bunce, 65 Iowa 106 3537
v. Gallagher, 5 Blatchf. (U. S.) 481 461, 2418
v. Wolcott, 2 Conn. 27 2662
Bunch v. Grave, 111 Ind. 351 2097, 4716
v. Potts, 57 Ark. 257 5116
v. Shannon, 46 Miss. 525 210
v. Weil, 72 Ark. 343 5114
v. Wheeler, 210 Mo. 622 3864
Bunckley v. Scottish-American Mortgage Co., 185 Fed. 783 265
Bunday v. Columbus Mach. Co., 143 Mich. 10 4995, 5022
Bundy v. Hyde, 50 N. H. 116 1366
v. Iron Co., 38 Ohio St. 300 4716
v. Ridenour, 63 Ind. 406 2261
v. Sabin, 1 Root (Conn.) 411 2945
v. Summerland, 142 Ind. 92 1973
v. Wills, 88 Nebr. 554 1971
Bunge v. Koop, 5 Robt. (N. Y.) 1 2079
v. Koop, 48 N. Y. 225 217, 221, 2027
Buning v. Berteling, 5 Ohio N. P. 167 409
Bunker v. Barron, 79 Maine 62 4621, 4647
v. Barron, 93 Maine 87 4641, 4642
v. Ireland, 81 Maine 519 3394
v. Locke, 15 Wis. 635 2542, 4708
v. Steward (Maine), 4 Atl. 558 146
Bunn v. Ahl, 29 Pa. St. 387 88
v. Postell, 107 Ga. 490 371, 381, 382
v. Riker, 4 Johns. (N. Y.) 426 693, 1009
v. Wells, 94 N. Car. 67 1534
v. Winthrop, 1 Johns. Ch. (N. Y.) 329 1069
Bunnel v. Pinto, 2 Conn. 431 2977
v. Taintor, 4 Conn. 568 1262
v. Witherow, 29 Ind. 123 241, 3850
Bunnell v. Bunnell, 111 Ky. 566 237, 2944
v. Hixon, 205 Mass. 468 3818
v. Rosenberg, 126 Ill. App. 196 253
v. Sterne, 122 N. Y. 539 3000, 3080
Bunney v. Poyntz, 4 B. & Ad. 568 5067
Buns v. Hindman, 7 Ala. 531 2977
Buntain v. Curtis, 27 Ill. 374 2952, 2962, 2966, 2980
Bunting v. Mick, 5 Ind. App. 289 3374
Bunton v. Smith, 40 N. H. 352 170
Buquo v. Bank of Erin (Tenn.), 52 S. W. 775 962
Bura v. Thompson, 2 Clark (Pa.) 143 979
Burbank v. Buhler, 108 La. 39 1943
v. Crooker, 7 Gray (Mass.) 158 1600
v. Dennis, 101 Cal. 90 74, 457
v. Jefferson City &c. Light Co., 35 La. Ann. 444 1053
v. Norris, Smith (N. H.) 440 2974
v. Pillsbury, 48 N. H. 475 3879
v. Posey, 7 Bush (Ky.) 372 467
v. Rockingham &c. Ins. Co., 24 N. H. 550 4272, 4274
v. Roots, 4 Colo. App. 197 4718
Burbridge v. Gumbel, 72 Miss. 371 1702, 1710
Burch v. Americus Grocery Co., 125 Ga. 153 462
v. Breckenridge, 16 B. Mon. (Ky.) 482 394, 397, 399
v. Daniel, 101 Ga. 228 2017
v. M. Schulz Co., 8 Ga. App. 555 459
v. Newberry, 1 Barb. (N. Y.) 648 3466
v. New Lindell Hotel Co., 7 Mo. App. 583 59
v. Spencer, 15 Hun (N. Y.) 504 129
v. Willis, 21 La. Ann. 492 2657
Burchard v. Dunbar, 82 Ill. 450 1119, 1202
v. Frazer, 23 Mich. 224 235, 4623
Burchard-Hulburt Inv. Co. v. Hanson, 143 Ill. App. 97 26, 42
Burchell, In re, 4 Fed. 406 236
Burchell v. Marsh, 17 How. (U. S.) 344 2949, 2952, 2975
v. Voght, 164 N. Y. 602 4925, 4927
v. Voght, 35 App. Div. (N. Y.) 190 1779, 4905
Burchfield v. New Orleans, 42 La. Ann. 235 602
Burchinell v. Hirsch, 5 Colo. App. 500 72
v. Koon, 8 Colo. App. 463 4955
v. Smidle, 5 Colo. App. 417 1339
Burck v. Abbott, 22 Tex. Civ. App. 216 711, 1068
v. Taylor, 152 U. S. 634 667, 1435
Burckhalter v. Planters &c. Bank, 100 Ga. 428 4647
Burden v. Burden, 1 Ves. & B. 170 4914
v. Cross, 33 Tex. 685 4879
v. Lucas, 19 Ky. L. 1581 1284
v. Stein, 27 Ala. 104 2571, 2590
Burden Bank v. Phelps, 5 Kans. App. 685 714
Burdett v. Burdett, 26 Okla. 416 1416, 1841
v. Clay, 8 B. Mon. (Ky.) 287 4009, 4645, 4735
v. Greer, 63 W. Va. 515 4954
v. Hayman (W. Va.), 60 S. E. 497 4954
v. May, 100 Mo. 13 2662
Burdette v. Robertson, 97 Ga. 612 963
Burdick v. Coates, 22 R. I. 410 4826
v. McVanner, 2 Denio (N. Y.) 170 4835
v. People, 149 Ill. 600 2793, 3322
v. Wentworth, 42 Iowa 440 4647
Burdict v. Murray, 3 Vt. 302 2993, 2994, 3087
Burdine v. Burdine's Exr., 98 Va. 515 2288
Burditt v. Howe, 69 Vt. 563 1329
v. Hunt, 25 Maine 419 1660
v. Porter, 63 Vt. 296 1443
Burdon v. Barkus, 4 De G. F. & J. 42 4890
v. Massachusetts &c. Assn., 147 Mass. 360 4143
Buren v. Hubbell, 54 Mo. App. 617 2248
Burfeind v. People's Security Co., 139 App. Div. (N. Y.) 762 3715
Burford v. McKee, 1 Dana (Ky.) 107 196
Burgan v. Lyell, 2 Mich. 102 4925, 4931
Burge v. Georgia R. & El. Co., 133 Ga. 423 3314
v. Gough (Iowa), 133 N. W. 340 2284, 2286
Burgen v. Straughan, 7 J. J. Marsh. (Ky.) 583 1077

[Vols. 1, §§ 1–637; 2, §§ 645–1846; 3, §§ 1855–2807; 4, §§ 2830–3919; 5, §§ 3930–5117.]

Burger v. Farmers' Mut. Ins. Co., 71 Pa. St. 422 1705, 1746
v. Frakes, 67 Iowa 460 522
v. Indemnity &c. Assur. Co., 69 L. J. Q. B. 838 4479
v. Koelsch, 77 Hun (N. Y.) 44 647, 674
Burges v. New York Life Ins. Co. (Tex.), 53 S. W. 602 4364
Burgess v. Atkins, 5 Blackf. (Ind.) 337 4891
v. Badger, 124 Ill. 288 1534, 4912, 4914, 4915, 4952
v. Blake, 128 Ala. 105 2015
v. Burgess, 109 Pa. St. 312 240, 2220
v. Burgess, 3 De G. M. & G. 896 4878
v. Chapin, 5 R. I. 225 131
v. Davis, 138 Ill. 578 2578
v. Deierling, 113 Mo. App. 383 4892
v. Equitable Marine Ins. Co., 126 Mass. 70 4199, 4450, 4451, 4454, 4455, 4459, 4462, 4464, 4465, 4466
v. Harris, 47 Vt. 322 455
v. Lloyd, 7 Md. 178 3534
v. Merrill, 4 Taunt. 468 304
v. Pollock, 53 Iowa 273 366, 3820
v. St. Louis County R. Co., 99 Mo. 496 2648
v. Seligman, 107 U. S. 20 2719
v. Simonson, 45 N. Y. 225 200
v. Vreeland, 24 N. J. L. 71 3478
v. Wickham, 33 L. J. Q. B. 17 4444, 4445
Burgesser v. Wendel, 73 N. J. L. 286 207
Burgess Sulphite Fiber Co. v. Broomfield, 180 Mass. 283 1308
Burget v. Merritt, 155 Ind. 143 2726
Burgett v. Barrick, 25 Kans. 526 347
v. Osborne, 172 Ill. 227 4607
v. Stream, 85 Ill. App. 72 1491, 3983
v. Teal, 91 Ind. 260 2436
Burghall v. Howard, 1 H. Bl. 365n 3278, 5072
Burghardt v. Owen, 13 Gray (Mass.) 300 2946, 2963
v. Turner, 12 Pick. (Mass.) 534 2941
Burghart v. Angerstein, 6 Car. & P. 690 301
Burghen v. Erie R. Co., 123 App. Div. (N. Y.) 204 2598
Burgher v. Burgher, 12 Ky. L. (abstract) 95 4909, 4911
v. Chicago &c. R. Co., 105 Iowa 335 1644, 3144, 3294
v. Wabash R. Co., 139 Mo. App. 62 204
Burgi v. Rudgers, 20 S. Dak. 646 2046, 3693
Burgin v. Giberson, 26 N. J. Eq. 72 2367, 2373, 2377
Burgiss v. Westmoreland, 38 S. Car. 425 2057
Burgon v. Cabanne, 42 Minn. 267 1309
Burgoyne v. McKillip, 182 Fed. 452 1992
v. Ohio Life Ins. & Trust Co., 5 Ohio St. 586 1486, 1487
Burhans v. Hutcheson, 25 Kans. 625 1929
v. Jefferson, 76 Fed. 25 2498
Burho v. Carmichael (Minn.), 135 N. W. 386 735
Burk v. Clements, 16 Ind. 132 2245
v. Dempster, 34 Nebr. 426 3016
v. Hill, 48 Ind. 52 3885
v. Johnson, 146 Fed. 209 77, 2413
v. Serrill, 80 Pa. St. 413 2162
v. Sproat, 96 Mich. 404, 3915
v. United States Exp. Co., 87 Ill. App. 505 3295
v. Webb, 32 Mich. 173 210
Burka, In re, 104 Fed. 326 1991, 1992
Burke, In re, 191 N. Y. 437 2967, 2980, 2982
Burke v. Adams, 80 Mo. 504 3917
v. Allen, 29 N. H. 106 371, 3397
Burke v. Backus, 51 Minn. 174 2642, 4735
v. Beveridge, 15 Gil. (Minn.) 160 2255, 2263
v. Brig M. P. Rich, 1 Cliff. (U. S.) 509 4062
v. Buck, 31 Nev. 74 1015
v. Concord R. Co., 61 N. H. 160 483
v. Coyne, 188 Mass. 401 3700, 3706
v. Cruger, 8 Tex. 66 3986
v. Dillin, 92 Iowa 557 235, 236
v. Dittus, 8 Cal. App. 175 3655
v. Dulaney, 153 U. S. 228 1636, 1637, 1641
v. Gould, 105 Cal. 277 144, 146
v. Gummey, 49 Pa. St. 518 4718
v. His Creditors, 9 La. Ann. 56 170
v. Hodge (Mass.), 97 N. E. 920 1394
v. Johnson, 146 Fed. 209 3844
v. Kansas City, 34 Mo. App. 570 3615, 3620, 3675
v. McKay, 2 How. (U. S.) 60 3482
v. Maze, 10 Cal. App. 206 1992
v. Mead, 159 Ind. 252 170
v. Modern Woodmen, 2 Cal. App. 611 4352
v. Noble, 48 Pa. St. 168 1483, 2064, 2082
v. Prudential Ins. Co., 155 Pa. St. 295 4070
v. Purifoy, 21 Tex. Civ. App. 202 1908, 3702
v. Ray, 40 Minn. 34 170
v. Rector &c. of Trinity Church, 132 App. Div. (N. Y.) 930 2733
v. Shaver, 92 Va. 345 741
v. Shreve, 2 N. J. L. J. 92 3482
v. Smith, 16 Wall. (U. S.) 390 1610
v. South Eastern R. Co., L. R. 5 C. P. D. 1 53
v. Taylor, 94 Ala. 530 152, 210, 2458
v. Trevitt, 1 Mason (U. S.) 96 3012, 3070
v. Wells, 50 Cal. 218 51
v. Wood, 162 Fed. 533 1035, 1036
Burke Land & Livestock Co. v. Wells, 7 Idaho 42 1515, 1517
Burkett v. Athens (Tenn.), 59 S. W. 667 707
v. Moses, 11 Rich. L. (S. Car.) 432 1440
Burkhalter v. Perry, 127 Ga. 438 467
Burkhard v. Mitchell, 16 Colo. 376 459, 4585
v. Travelers' Ins. Co., 102 Pa. St. 262 1531, 4371, 4393
Burkhardt v. Burkhardt, 107 Iowa 369 505
v. Burkhardt, 5 Ohio Dec. 185 826
v. Georgia School Township, 9 S. Dak. 315 1901, 2038
v. Yates, 161 Mass. 591 4937
Burkholder v. Casad, 47 Ind. 418 3910, 3916
v. Markley, 98 Pa. St. 37 3863
v. Plank, 69 Pa. St. 225 196
Burkholder's Appeal, In re, 105 Pa. St. 31 414, 756
Burkirk Bros. v. Peck, 57 W. Va. 360 5018
Burkland v. Harris, 91 Ark. 205 694, 695
v. Hubbard, 69 Ala. 379 2194
v. Johnson, 50 Nebr. 858 2945, 2963, 2974, 2982
v. Stam, 65 Mo. App. 455 170
v. Wonterline, 6 Bush (Ky.) 20 962
Burlage, In re, 169 Fed. 1006 1991
Burleigh v. Ford 59 N. H. 536 2949, 2977
v. Ford, 61 N. H. 360 2951
v. White, 70 Maine 130 4912
Burleigh County v. Kidder County, 20 N. Dak. 27 2656
Burley v. Hitt, 54 Mo. App. 272 3963
v. Stephens, 1 M. & W. 156 2946
Burlingame v. Brewster, 79 Ill. 515 2012
v. Mandeville, 44 Hun (N. Y.) 623 1283
v. Rowland, 77 Cal. 315 1275, 2324

[Vols. 1, §§ 1–637; 2, §§ 645–1846; 3, §§ 1855–2807; 4, §§ 2830–3919; 5, §§ 3930–5117.]

Burlington v. Beasley, 94 U. S. 310 570
v. Burlington & M. R. R. Co., 41 Iowa 434 2671
v. Burlington, Street R. Co., 49 Iowa 144 2734, 2799
v. Dankwardt, 73 Iowa 170 2800
Burlington & M. R. Co. v. Clay Co., 13 Nebr. 367 2562
Burlington & Mo. River R. Co. v. Dick, 7 Nebr. 242 4876
Burlington, C. R. & N. R. Co. v. Northwestern Fuel Co., 31 Fed. 652 894, 898
Burlington Ind. Co. v. Campbell, 42 Nebr. 208 4182
v. Gibbons, 43 Kans. 15 4166
v. Lowery, 61 Ark. 108 4283, 4285, 4305, 4309
Burlington Lumber Co. v. Evans Lumber Co., 100 Iowa 469 73
Burlington Twp. v. Cross, 15 Kans. 74 2427, 2437
Burlington University v. Barrett, 22 Iowa 60 228
Burlington Voluntary Relief Department v. White, 41 Nebr. 547 1958, 4148
Burlington Water Co. v. Woodward, 49 Iowa 58 625
Burlington &c. R. Co. v. Arms, 15 Nebr. 69 1734, 3269
v. Boestler, 15 Iowa 555 1553, 1609
v. Dey, 82 Iowa 312 585, 1791, 3175
Burlock v. Cook, 20 Ill. App. 154 1381
v. Taylor, 16 Pick. (Mass.) 335 1164
Burn v. Carvalho, 4 Myl. & C. 690 1445
v. Miller, 4 Taunt. 745 213, 3091, 3698, 3706
Burnam v. Burnam, 6 Bush (Ky.) 389 2952, 2966, 2969
Burnand v. Rodocanachi, L. R. 7 App. Cas. 333 4511
Burnap v. Robertson, 75 Ga. 689 3404
Burnard v. Haggis, 14 C. B. (N. S.) 45 317
Burne v. Lee, 156 Cal. 221 233, 1065
Burnell v. Bradbury, 69 Kans. 444 1271
v. Bradbury, 67 Kans. 762 2281
v. Everson, 50 Vt. 449 2978
v. Minot, 4 Moore 340 1393, 2944
v. Morris, 106 Ala. 349 2380
v. Robertson, 5 Gilm. (Ill.) 282 5036
Burner v. German-American Ins. Co., 103 Ky. 370 4280, 4283
v. Higman & Skinner Co., 133 Iowa 315 2381
Burnes v. Ballinger, 76 Mo. App. 58 2661
v. Burnes, 137 Fed. 781 547, 2366
v. Daviess County Bank &c. Co., 135 Ky. 355 3038
v. Michigan &c. Mut. Fire Ins. Co., 130 Mich. 561 4303
v. Scott, 117 U. S. 582 737
Burnes' Estate v. Fidelity & Deposit Co., 96 Mo. App. 467 3965
Burnet v. Bisco, 4 Johns. (N. Y.) 235 231
v. Dennison, 5 Johns. Ch. (N. Y.) 35 4731
Burnett v. Crandall, 63 Mo. 410 1444
v. Edling, 19 Tex. Civ. App. 711 2124
v. Eufaula &c. Ins. Co., 46 Ala. 11 4268
v. Freeman, 125 Mo. App. 683 722
v. Fulton, 48 N. Car. 486 2995
v. Hawpe's Exr., 25 Grat. (Va.) 481 395
v. Hensley, 118 Iowa 575 5007
v. Kensington, 7 Term Rep. 210 4491
v. McCluey, 78 Mo. 676 3896, 3909
v. Millsaps, 59 Miss. 333 3984
v. Pratt, 22 Pick. (Mass.) 556 4673
v. Simpkins, 24 Ill. 264 2199
v. Sledge, 129 N. Car. 114 1940
v. Snyder, 76 N. Y. 344 480
v. Stanton, 2 Ala. 181 121, 128
v. Strong, 26 Miss. 116 3872
Burnett v. Western Union Tel. Co., 39 Mo. App. 599 940
v. Whitesides, 13 Cal. 156 2485
v. Wright, 135 N. Y. 543 4619, 4625
Burney v. Ball, 24 Ga. 505 2062
v. Blanks (Tex. Civ. App.), 136 S. W. 806 994, 1008
v. Ludeling, 47 La. Ann. 73 248, 1037
v. Savanah Grocery Co., 98 Ga. 711 4951
Burnham v. Alabama & V. R. Co., 81 Miss. 46 3197, 3198
v. Allen, 1 Gray (Mass.) 496 1565
v. Burnham, 119 Wis. 509 441, 442
Burnham-Hanna-Munger &c. Co. v. Carter, 52 Tex. Civ. App. 294 412
v. Dorr, 72 Maine 198 3853
v. Grand Trunk R. Co., 63 Maine 298 53, 3315, 3320
v. Heselton, 82 Maine 495 153
v. Hubbard, 36 Conn. 539 4573
v. Kidwell, 113 Ill. 425 269, 275, 367, 368, 384, 3821
v. Milwaukee, 100 Wis. 55 1705, 1713, 1771, 1772
v. Mitchell, 34 Wis. 117 2665
v. Pidcock, 58 App. Div. (N. Y.) 273 1995
v. Ramsay, 32 U. C. Q. B. 491 3507
v. Royal Ins. Co., 75 Mo. App. 394 1581, 4286
v. Strafford, 53 Vt. 610 146
v. Webster, 17 Maine 50 3410
v. Webster, 19 Maine 232 1181
Burnheisel v. Field, 17 Ind. 609 3374
Burnley v. Rice, 18 Tex. 481 480, 4877, 4925, 4928
v. Tufts, 66 Miss. 48 1598, 5093
Burns v. Berry, 42 Mich. 176 2332
v. Bradford-Kennedy Lumber Co. (Wash.), 112 Pac. 359 1228
v. Burns, 131 Fed. 238 3161
v. Campbell, 71 Ala. 271 4757, 4835, 4839
v. Caskey, 100 Mich. 94 109, 113
v. Daggett, 141 Mass. 368 1271
v. Dockray, 156 Mass. 135 72, 80, 89
v. Dufresne, 67 Wash. 158 4575
v. Fidelity Real Estate Co., 52 Minn. 31 1862
v. Follansbee, 20 Ill. App. 41 1492
v. Fox, 113 Ind. 205 2098
v. Hall, 3 N. J. L. 539 4879
v. Hendrix, 54 Ala. 78 2975
v. Hill, 19 Ga. 22 320, 353
v. Hindman, 7 Ala. 531 2966, 2968, 2977
v. Lynde, 6 Allen (Mass.) 305 4634, 4667
v. McKenzie, 23 Cal. 101 4954
v. Moore, 76 Ala. 339 933
v. New York, 31 Misc. (N. Y.) 315 3665, 3741
v. Niagara &c. Power Co., 145 App. Div. (N. Y.) 280 478
v. Parish, 3 B. Mon. (Ky.) 8 3982
v. Rowland, 40 Barb. (N. Y.) 368 4930
v. St. Paul City R. Co., 101 Minn. 363 586, 588
v. Smith, 29 Ind. App. 181 275, 288, 289, 317
v. Smith, 21 Mont. 251 2283
v. Southern R., 63 S. Car. 46 3306
v. State, 145 Wis. 373 2992
v. Thayer, 115 Mass. 89 2643, 4726
v. Thompson, 91 Ind. 146 1630, 1651
v. Tomlinson, 147 N. Car. 645 1026
v. Weesner, 134 Ind. 442 2524, 3869
Burnside v. Lincoln County Court, 86 Ky. 423 2795
v. Mealer, 26 Ky. L. 79 984
v. Merrick, 4 Metc. (Mass.) 537 4893
v. Potts, 23 Ill. 411 2977
v. Terry, 45 Ga. 621 4607, 4608, 4615
v. Twitchell, 43 N. H. 390 4689, 4690, 4865

[Vols. 1, §§ 1-637; 2, §§ 645-1846; 3, §§ 1855-2807; 4, §§ 2830-3919; 5, §§ 3930-5117.]

Burnside v. Union Steam Boat Co., 10 Rich. (S. Car.) 113 766
v. United Sawmill Co., 92 Ark. 118 2526
v. Whitney, 24 Barb. (N. Y.) 632 2982
v. Whitney, 21 N. Y. 148 2982
Burr v. Adams Exp. Co., 71 N. J. L. 263 3269
v. Beers, 24 N. Y. 178 2111, 4718
v. Burr, 26 Pa. St. 284 212
v. Burton, 18 Ark. 214 140, 146
v. Chariton Co., 12 Fed. 848 3572
v. Cross, 3 Cal. App. 414 1245, 3997
v. Dana, 72 Wis. 639 4839
v. Davis (Tex. Civ. App.), 27 S. W. 589 995
v. De La Vergne, 102 N. Y. 415 4906
v. Kase, 168 Pa. St. 81 2651
v. McDonald, 3 Grat. (Va.) 215 542
v. Nivinson, 75 N. J. Eq. 241 948, 949, 955
v. Redhead &c. Co., 52 Nebr. 617 5112
v. Sickles, 17 Ark. 428 1798, 1800, 1925, 1930
v. Spencer, 26 Conn. 159 4539
v. Stenton, 43 N. Y. 462 4559
v. Swan, 118 Mass. 588 402
v. Todd, 41 Pa. St. 206 2126
v. Veeder, 3 Wend. (N. Y.) 412 1372, 4623
v. Williams, 20 Ark. 171 4954
v. Wilson, 22 Minn. 206 71
Burrage v. Crump, 48 N. Car. 330 2126
Burrell v. Highleyman, 33 Mo. App. 183 1293, 1297
v. Middleton, 72 N. J. Eq. 774 2481, 2495
Burrill v. Boston, 2 Clif. (U. S.) 590 606
v. Crossman, 130 Fed. 763 3241
v. Daggett, 77 Maine 545 2126, 3517
v. Nahant Bank, 2 Metc. (Mass.) 163 456
v. Stevens, 73 Maine 395 88
v. Wilcox Lumber Co., 65 Mich. 571 4689, 4865
Burris, In re, 66 Mo. 442 2750
Burris v. Peacock, 2 Ohio Dec. 482 3504
Burritt v. Saratoga County &c. Ins. Co., 5 Hill (N. Y.) 188 126, 721
v. Sheffer, 59 Hun (N. Y.) 628 4813
Burrough v. Vanderbergh, 69 Nebr. 43 2732
Burroughs v. David, 7 Iowa 154 2957
v. Hunt, 13 Ind. 178 1106
v. Langley, 10 Md. 248 1686, 1804
v. Lott, 19 Cal. 125 1491
v. Norwich &c. R. Co., 100 Mass. 26 1194, 3283
v. Richman, 13 N. J. L. 233 440, 443, 3824
v. Richmond County, 65 N. Car. 234 3360, 3587
v. Skinner, 5 Burr. 2639 1974
v. Thorne, 5 N. J. L. 777 2955, 2977
v. Tradesmen's National Bank, 87 Hun (N. Y.) 6 2213
Burrow v. Fowler, 68 Ark. 178 4838
v. Terre Haute & L. R. Co., 107 Ind. 432 1218, 1311
Burrowes v. Chicago, B. & Q. R. Co., 85 Nebr. 497 3141
v. Molloy, 2 Jo. & Lat. 521 4710
Burrows v. Frieber, 21 Md. 320 3116
v. Guthrie, 61 Ill. 70 2965, 2974, 2982
v. Hoveland, 40 Nebr. 464 4640, 4660
v. Interborough Metropolitan Co., 156 Fed. 389 867
v. Klunk, 70 Md. 451 64
v. Leavens, 1 Can. L. T. 697 394
v. Rhodes (1899), 1 Q. B. 816 1101, 1102
v. Smith, 10 N. Y. 550 1610
Burrows v. Turner, 24 Wend. (N. Y.) 276 1664, 4426
v. Whitaker, 71 N. Y. 291 1340, 5019
Burr's Ferry, B. & C. R. Co. v. Allen (Tex. Civ. App.), 149 S. W. 358 2120
Burr's &c. Tool Works v. Peninsular Tool Mfg. Co., 142 Mich. 417 2072
Burrton Land &c. Co. v. Handy, 54 Kans. 13 2375
Burrus v. Virginia L. Ins. Co., 124 N. Car. 9 3410
v. Witcover (N. Car.), 74 S. E. 11 1112
Burruss v. Hines, 94 Va. 413 2131
Bursinger v. Bank of Watertown, 67 Wis. 75 440, 3824, 4073, 4277, 4362
Bursley v. Hamilton, 15 Pick. (Mass.) 40 2995
Burson v. Bogart, 49 Colo. 410 1420
v. Fire Assn., 136 Pa. St. 267 4254
v. Huntington, 21 Mich. 415 4675
Burstall v. Horner, 7 T. R. 368 1973
Burt v. Bowles, 69 Ind. 1 83, 85
v. Brewers' &c. Ins. Co., 78 N. Y. 400 4498, 4502
v. Brewers' &c. Ins. Co., 9 Hun (N. Y.) 383 4496, 4498
v. Dewey, 40 N. Y. 283 5003, 5112
v. Dodge, 13 Ohio 131 1960
v. Gamble, 98 Mich. 402 4009, 4644
v. Garden City Sand Co., 237 Ill. 473 1536, 1811
v. Gwinn, 4 Har. & J. (Md.) 507 965
v. Laplace, 114 La. 489 4966
v. Lathrop, 52 Mich. 106 487
v. McFadden, 58 Ill. 479 2967, 3962
v. Mason, 97 Mich. 127 79, 1122
v. Quisenberry, 132 Ill. 385 141, 149, 269, 3820, 3827, 3829
v. Rattle, 31 Ohio St. 116 546
v. Saxton, 1 Hun (N. Y.) 551 4715
v. Union Cent. Life Ins. Co., 105 Fed. 419 4374
v. Williams, 24 Ark. 91 2732
Burtis v. Bradford, 122 Mass. 129 4844
v. Thompson, 42 N. Y. 246 2027, 2028, 2136
Burtnett v. First Nat. Bank, 38 Mich. 630 1380
Burton v. Adkins, 2 Del. Ch. 125 2330
v. Anthony, 46 Ore. 47 301
v. Baxter, 7 Blackf. (Ind.) 297 4725, 4735
v. Belvin, 142 N. Car. 151 716, 746
v. Connecticut Mut. Life Ins. Co., 119 Ind. 207 1623, 4070
v. Curyea, 40 Ill. 320 1335, 3098, 5035
v. English, 12 Q. B. D. 218 4514
v. Ferguson, 69 Ind. 486 4618
v. Forest Oil Co., 204 Pa. 349 186
v. Goffin, 5 Brit. Col. 454 3387
v. Goodspeed, 69 Ill. 237 478
v. Griffiths, 11 M. & W. 817 5043
v. Henry, 90 Ala. 281 2131
v. I. M. Yost Milling Co., 6 Kans. App. 921 1564
v. Jennings, 185 Fed. 382 1565, 1705, 1707
v. Kipp, 30 Mont. 275 195
v. Larkin, 36 Kans. 246 1412, 1413, 1421, 2100, 3802, 3804
v. McMillan, 52 Fla. 469 142, 146, 148, 162, 1102, 2415
v. Marshall, 4 Gill (Md.) 487, 271, 2514
v. Morrow, 133 Ind. 221 1631
v. Perry, 146 Ill. 71 737, 3831
v. Reeds, 20 Ind. 87 2258
v. Seifert, 108 Va. 338 11, 3690
v. Shotwell, 13 Bush (Ky.) 271 34
v. Tannehill, 6 Blackf. (Ind.) 470 4843
v. United States, 202 U. S. 344 45

[Vols. 1, §§ 1–637; 2, §§ 645–1846; 3, §§ 1855–2807; 4, §§ 2830–3919; 5, §§ 3930–5117.]

Burton v. Wigley, 1 Bing. N. Cas. 665 2967
v. Wilkinson, 18 Vt. 186 3021
v. Willin, 6 Houst. (Del.) 522 295, 1457
v. Wookey, 3 Madd. & Geld. 367 4905
Burton-Lingo Co. v. Patton (N. Mex.), 107 Pac. 679 4340
Burton's Appeal, In re, 57 Pa. St. 213 3832
Burton-Whayne Co. v. Farmers' & Drovers' Bank, 130 Ky. 389 3901
Burwash v. Ballou, 230 Ill. 34 84
Burwell v. Cawood. 2 How. (U. S.) 560 495
v. Chapman, 59 S. Car. 581 1621
v. Edison, 3 Ont. Case Law. Dig. 5733 3985
v. Jackson, 9 N. Y. 535 1583, 1584
v. Raleigh & Gaston R. Co., 94 N. Car. 451 1644
v. Sollock (Tex. Civ. App.), 32 S. W. 844 2332
v. Springfield, 15 Ala. 273 4915
Bury v. Oppenheim, 26 Beav. 594 74
v. Young, 98 Cal. 446 3911
Busby v. Conoway, 8 Md. 55 233
v. Littlefield, 31 N. H. 193 2386, 2593
v. North America &c. Ins. Co., 40 Md. 572 1654
Busch v. Interborough Rapid Transit Co., 187 N. Y. 388 3313
v. Jones, 94 Mich. 223 1697
v. Wilcox, 82 Mich. 315 78, 453
Buschman v. Codd, 52 Md. 202 84, 4548
Buschmann v. Bray, 68 Mo. App. 8 1607, 3693
Buse v. Page, 32 Minn. 111 4607, 4608, 4647
Busell Trimmer Co. v. Coburn. 188 Mass. 254 2154
Busenbarke v. Ramey, 53 Ind. 499 4807
Buser v. Shepard, 107 Ind. 417 2732
Busey v. Moraga, 130 Cal. 586 2375, 2383
v. Reese, 38 Md. 264 3851
Busfield v. Wheeler, 14 Allen (Mass.) 139 3092
Bush v. Abraham, 25 Ore. 336 2076
v. Artesian Hot & Cold Water Co., 4 Idaho 618 1422
v. Bender, 113 Pa. St. 94 5069
v. Breinig, 113 Pa. St. 310 440, 442, 444, 447
v. Brooks, 70 Mich. 446 2099, 3675, 3730
v. Brown, 49 Ind. 573 145, 146
v. Chapman, 2 G. Greene (Iowa) 549 3699
v. Cole, 28 N. Y. 261 2162, 2239
v. Cooper, 18 How. (U. S.) 82 4707
v. Davis, 34 Mich. 190 2965, 2966, 2975
v. Devine, 5 Har. (Del.) 375 468
v. Foote, 58 Miss. 5 1444
v. Guion, 6 La. Ann. 797 4906
v. Holmes, 53 Maine 417 1333
v. Jones, 144 Fed. 942 1601, 1884, 3665, 3696, 3730
v. Jones, 2 Tenn. Ch. 190 2102, 2146
v. Kall, 2 Colo. App. 48 1881
v. Kilcrease, 1 Strob. (S. Car.) 419 3516
v. Lathrop, 22 N. Y. 535 1461
v. Linthicum, 59 Md. 344 308. 483
v. Lyon, 9 Cow. (N. Y.) 52 3046, 3048
v. Marshall, 6 How. (U. S.) 284 4707
v. Maxwell, 79 Wis. 114 89
v. Merriman, 87 Mich. 260 112, 2366
v. New York Life Ins. Co., 135 App. Div. (N. Y.) 447 2733
v. Rawlins, 89 Ga. 117 215
Bush v. St. Louis &c. R. Co., 3 Mo. App. 62 3264
v. Sherman, 80 Ill. 160 507
v. Steinman, 1 Bos. & P. 409 3077
v. Stowell, 71 Pa. St. 208 4954
v. Westchester Fire Ins. Co., 63 N. Y. 531 4170
v. Wilson, 23 Tex. 148 3376
Bushby v. Berkeley, 135 App. Div. (N. Y.) 443 4952
v. Bush, 79 Tex. 656 245
Bushel v. Wheeler, 15 Q. B. 442 1338
Bushell v. Wheeler, 15 Q. B. 443n 1340
v. New York Life Ins. Co., 72 N. H. 551 35, 43, 44
Bushey v. Culler, 26 Md. 534 2963
Bushnell v. Avery, 121 Mass. 148 4844
v. Bushnell. 92 Ind. 503 4362
v. Consolidated Ice Mach. Co., 138 Ill. 67 476, 484
v. Hartford, 4 Johns. Ch. (N. Y.) 301 2418
v. Loomis, 234 Mo. 371 161
v. Ore Bed, 31 Conn. 150 1528
v. Rowland, 118 Mich. 618 2299
Busiere v. Reilly, 189 Mass. 518 113
Busjahn v. McLean, 3 Ind. App. 281 64, 2009
Busk v. Royal Exch. Assur. Co., 2 Barn. & Ald. 73 4440, 4482, 4489
v. Spence, 4 Camp. 329 1589
v. Walsh, 4 Taunt. 290 1019
Buskirk v. Sanders (W. Va.), 73 S. E. 937 1394
Bussard v. Hibler, 42 Ore. 500 2037
Bussey v. Gant's Admr., 10 Humph. (Tenn.) 238 1943
Bussian v. Milwaukee Lake Shore & W. R. Co., 56 Wis. 325 124, 2067
Bussman v. Ganster, 72 Pa. St. 285 4527
Busterud v. Farrington, 36 Minn. 320 88
Buston v. Pennsylvania R. Co., 116 Fed. 235 3281, 3285
Buswell v. Marshall, 51 Vt. 87 4536
v. O. W. Kerr Co., 112 Minn. 388 1879
Butcher v. Butcher, 4 Bos. & P. (N. R.) 113 2061
v. Gibson, 47 Mo. App. 137 3701
v. Nash, 61 L. T. (N. S.) 72 1320
v. Peterson, 26 W. Va. 447 2252, 2258
v. Stapely, 1 Vern. 363 1273
Butchers' & Drovers' Stock-Yards Co. v. Louisville &c. R. Co., 67 Fed. 35 893
Butchers' Union Slaughter-House &c. Co. v. Crescent City Live Stock &c. Co., 111 U. S. 746 2733, 2778
Butchers' &c. Drovers' Bank v. Brown, 1 N. Y. Leg. Obs. 149 1485, 2056
Butero v. Travelers' Acc. Ins. Co., 96 Wis. 536 4395
Buthing v. Lynn, 2 B. & Ad. 232 181
Butler, In re, 2 Hughes (U. S.) 247 2651
Butler v. Agnew, 9 Cal. App. 327 1066, 1072, 1086
v. American Fidelity Co. (Minn.), 139 N. W. 355 4408
v. American Toy Co., 46 Conn. 136 483, 4951
v. Andrus, 35 Mont. 575 628
v. Baker, 5 Ohio St. 584 1886
v. Barnes, 60 Conn. 170 2258, 2381, 3887
v. Bohn, 31 Minn. 325 1535
v. Boston & S. Steamship Co., 130 U. S. 527 5112
v. Boyles, 10 Humph. (Tenn.) 155 2952, 2972
v. Breck, 7 Metc. (Mass.) 164 291
v. Buckingham, 5 Day (Conn.) 492 271, 2296
v. Burleson, 16 Vt. 176 811, 2523
v. Butler, 77 N. Y. 472 2026

[Vols. 1, §§ 1–637; 2, §§ 645–1846; 3, §§ 1855–2807; 4, §§ 2830–3919; 5, §§ 3930–5117.]

Butler v. Butler, 62 S. Car. 165 987
v. Butler, 46 Wis. 430 4655
v. Carvin, 33 Wash. 621 2411
v. Chambers, 36 Minn. 69 2793
v. Chariton County, 13 Mo. 112 2761
v. Charlestown, 7 Gray (Mass.) 12 1677
v. Colwell, 89 Ill. App. 133 4768
v. Cumpston, L. R. 7 Eq. 16 394
v. Davis, 119 Wis. 166 3691
v. Duncan, 47 Mich. 94 160
v. Eschleman, 18 Ill. 44 2199
v. Fayette County, 46 Iowa 326 2562
v. Frank, 7 Ga. App. 655 411
v. Galletti, 21 How. Pr. (N. Y.) 465 2518
v. Good Enough Min. Co., 1 Alaska 246 1790, 1791
v. Greene, 49 Nebr. 280 1912, 2947
v. Haskell, 4 Desaus. (S. Car.) 651 160
v. Haynes, 3 N. H. 21 4011
v. Henry, 48 Ark. 551 4936
v. Hill, 1 Baxt. (Tenn.) 375 4692
v. Hinckley, 7 Colo. 523 4938
v. Holmes, 128 Ga. 333 2498
v. Howe, 13 Maine 397 2662
v. Kemmerer, 218 Pa. 242 30, 180
v. Lee, 11 Ala. 885 679, 948, 951, 953, 1092
v. McCall, 119 Ga. 503 254
v. Mail &c. Pub. Co., 54 App. Div. (N. Y.) 382 2231
v. Miller, 1 N. Y. 496 4843
v. Milwaukee, 15 Wis. 493 601
v. Mitchell, 17 Wis. 52 2642
v. Moore, 68 Ga. 780 5117
v. Moore, 73 Maine 151 662
v. Moses, 43 Ohio St. 166 107, 120, 1537
v. Murray, 30 N. Y. 88 3251
v. New York, 1 Hill (N. Y.) 489 2960, 2966
v. Nohe, 98 Ill. App. 624 1028
v. Page, 7 Metc. (Mass.) 40 4688, 4689, 4708
v. Paine, 8 Minn. 324 1661
v. Palmer, 1 Hill (N. Y.) 324 2732, 2752
v. Pennsylvania, 10 How. (U. S.) 402 2750
v. Prentiss, 158 N. Y. 49 2433, 2644
v. Price, 110 Mass. 97 451
v. Rockwell, 17 Colo. 290 17, 2730, 2747
v. Rogers, 9 N. J. Eq. 487 2486
v. School Dist. of Lehighton, 149 Pa. St. 351 5020
v. Shehan, 61 Ill. App. 561 1287
v. Shumaker, 4 Ariz. 16 1646
v. Slocomb, 33 La. Ann. 170 3435, 3437
v. Stark, 25 Ky. L. 1886 303
v. State, 20 Ind. 169 3600
v. State, 81 Miss. 734 1653
v. Stocking, 8 N. Y. 408 4926
v. Suddeth, 6 T. B. Mon. (Ky.) 541 3436
v. Taylor, 5 Gray (Mass.) 455 4731
v. Thompson, 92 U. S. 412 205, 1811, 4980
v. Thompson, 45 W. Va. 660 2300, 2324
v. Tucker, 24 Wend. (N. Y.) 447 3707
v. United States, 21 Wall. (U. S.) 272 69, 3495, 3598
v. United States Sav. & Loan Co., 97 Tenn. 679 2726
v. Viele, 44 Barb. (N. Y.) 166 2449
v. Wallbaum Stone & Min. Co., 47 Ill. App. 153 2126
v. Wendell, 57 Mich. 62 1164
v. Western Union Tel. Co., 62 S. Car. 222 1417
v. Wildman, 3 Barn. & Ald. 398 4487, 4488, 4514
v. Winona Mill Co., 28 Minn. 205 1882
Butler v. Wright, 186 N. Y. 259 2279
Butler & Baker's Case, 3 Rep. 25 3912
Butler Bros.-Hoff Co. v. Virginian R. Co. (Va.), 73 S. E. 441 2153
Butler's Appeal, In re, 26 Pa. St. 63 121, 122, 128
Butler's Sav. Bank v. Osborne, 159 Pa. St. 10 484
Butler University v. Scoonover, 114 Ind. 381 1610
Butman v. Abbot, 2 Maine 361 2953
v. Butman, 213 Ill. 104 2349
v. Jawes, 34 Minn. 547 4608, 4647, 4649
Butner v. Lemly, 58 N. Car. 148 4914
v. Western Union Tel. Co., 2 Okla. 234 1417
Butrick v. Tilton, 141 Mass. 93 3913
Butsch v. Smith, 40 Colo. 64 4654, 4655
Butt v. Ellett, 19 Wall. (U. S.) 544 4692, 4985
v. Williams (Miss.), 15 So. 130 1880
Butte Hardware Co. v. Knox, 28 Mont. 111 91
Butter v. Baker, 3 Coke 25 34
Butterfield v. Barber, 20 R. I. 99 88
v. Beall, 3 Ind. 203 3893, 3894
v. Byron, 153 Mass. 517 225, 1908, 1909, 1911, 3667, 3702, 3703
v. McNamara, 54 Conn. 94 2374
Butterick Pub. Co. v. E. F. Bowen Co., 33 R. I. 40 1998
v. Fisher, 203 Mass. 122 804, 916, 2277, 2279
v. Rose, 141 Wis. 533 916, 2514, 2521
v. Typographical Union No. Six, 50 Misc. (N. Y.) 1 2694
Butternut v. O'Malley, 50 Wis. 329 609
Butternuts & O. Turnpike Co. v. North, 1 Hill (N. Y.) 518 1610
Butters v. Haughwout, 42 Ill. 18 4807
Butters Salt &c. Co. v. Vogel, 130 Mich. 33 1236, 1238
Butterworth v. Kritzer Milling Co., 115 Mich. 1 275
v. McKinly, 11 Humph. (Tenn.) 206 5018
Buttery v. Brown (Tenn. Ch. App.), 52 S. W. 713 2662
Buttlar v. Buttlar, 57 N. J. Eq. 645 414
Butte &c. Min. Co. v. Montana Ore Purchasing Co., 21 Mont. 539 2495
v. Montana Ore. &c. Co., 121 Fed. 524 1565
Button v. American Mut. Acc. Assn., 92 Wis. 83 4395
v. Higgins, 5 Colo. App. 167 406
v. Kinnitz, 88 Hun (N. Y.) 35 2153
v. Russell, 55 Mich. 478 2050
v. Ruthbone, 59 Hun (N. Y.) 615 4807
v. Schroyer, 5 Wis. 598 4660
v. Trader, 75 Mich. 295 254
v. Winslow, 52 Vt. 430 464
Button-Fastener Case, 77 Fed. 288 837, 838, 839, 866
Buttrick v. Holden, 8 Cush. (Mass.) 233 2036
Buttrick Lumber Co. v. Collins, 202 Mass. 413 1457, 1458, 3351, 3710, 3733
Butts, In re, 120 Fed. 966 1997
Butts v. Andrews, 136 Mass. 221 2332
v. Broughton, 72 Ala. 294 4682
v. Collins, 13 Wend. (N. Y.) 139 1399, 3087
v. Cooper, 152 Ala. 375 1262
v. Fox, 96 Mo. App. 437 1278
v. Northwestern Printing & Pub. Co., 43 Minn. 56 4791
v. Peacock, 23 Wis. 359 4813
v. Privett, 36 Kans. 711 4756
v. Tiffany, 21 Pick. (Mass.) 95 4925
v. Vicksburg & M. R. Co., 63 Miss. 462 2660

[Vols. 1, §§ 1–637; 2, §§ 645–1846; 3, §§ 1855–2807; 4, §§ 2830–3919; 5, §§ 3930–5117.]

Butts County v. Jackson Banking Co., 129 Ga. 801 1377
Butz v. Muscatine, 8 Wall. (U. S.) 575 2719, 2763
Buxton v. Cooper, 3 Atk. 383 5109
v. Cornish, 12 M. & W. 426 3744
v. Hamblen, 32 Maine 448 554, 648, 666
v. Howard, 38 Ind. 109 2954, 2959
v. Jones, 1 M. & G. 83 3467
v. Rust, L. R. 7 Ex. 1 1304
Buyck v. Buyck, 112 Minn. 94 606, 615
v. Schwing, 100 Ala. 355 1697, 1747, 1772
Buys v. Eberhardt, 3 Mich. 524 2979, 2980
Buzard v. Jolly (Tex.), 6 S. W. 422 453
Buzby v. Phoenix Ins. Co., 31 Fed. 422 4490
Buzzell v. Bennett, 2 Cal. 101 , 304
v. Cummings, 61 Vt. 213 1594, 4865
v. Gallagher, 28 Wis. 678 1255
v. Willard, 44 Vt. 44 1633
Buzzini, In re, 183 Fed. 827 1992
Byam v. Bickford, 140 Mass. 31 4879
v. Hampton, 57 Hun (N. Y.) 585 1587
v. Robbins, 6 Allen (Mass.) 63 1266
Byard v. Harkrider, 108 Ind. 376 2959
v. Holmes, 34 N. J. L. 296 81
Byars v. Griffin, 31 Miss. 603 1433
v. Thompson, 12 Leigh (Va.) 550 2792, 2952, 2963, 2968
v. Thompson, 80 Tex. 468 2304
Byassee v. Reese, 4 Metc. (Ky.) 372 1268, 1269
Bybee v. Hageman, 66 Ill. 519 4618
Bye v. McCauley & Son Co., 7 Penn. (Del.) 115 3705
Byerlee v. Mendel, 39 Iowa 382 2044, 5047
Byerley v. Kepley, 1 Jones L. (N. Car.) 35 3690, 3698
Byers v. Aiken, 5 Ark. 419 1320
v. Byers, 65 Mich. 598 4714
v. Denver &c. R. Co., 13 Colo. 552 2315
v. Farmers' Ins. Co., 35 Ohio St. 606 72, 4258, 4263
v. Franklin Coal Co., 106 Mass. 131 2599
v. Gilmore, 10 Cal. App. 79 3495
v. Harris, 67 Iowa 685 201, 247
v. Hussey, 4 Colo. 515 3986
v. Johnston, 89 Iowa 278 4658
v. McClanahan, 6 Gill & J. (Md.) 250 3984, 4634
v. McDonald (Miss.), 54 So. 664 1972
v. Maxwell, 22 Tex. Civ. App. 269 72
v. Minnesota Commercial Loan Co., 118 Minn. 266 2754
v. State, 20 Ind. 47 3502
v. Tritch, 12 Colo. App. 377 1175, 1178
v. Van Deusen, 5 Wend. (N. Y.) 268 2949, 2964, 2966, 2967
v. Wheatley, 3 Baxt. (Tenn.) 160 3847
Byington v. Gaff, 44 Ill. 510 4877
v. Moore, 62 Iowa 470 3916
v. Simpson, 134 Mass. 145 216
Byles v. Colier, 54 Mich. 1 5019
Bynum v. Clark, 125 N. Car. 352 4954
Byram v. Gordon, 11 Mich. 531 4805, 4815
Byrd, Ex parte, 84 Ala. 17 2800
Byrd v. Beall, 150 Ala. 122 1670, 1671, 1672, 1679, 1680, 1682
v. English, 117 Ga. 191 1566, 2690
v. Forbes, 3 Wash. Ter. 318 4750
v. Hall, 2 Keyes (N. Y.) 646 88
v. Hickman, 167 Ala. 351 215
v. Hughes, 84 Ill. 174 748
v. Odem, 9 Ala 755 1266, 2949, 2963, 2979
v. Perry, 7 Tex. Civ. App. 378 4929
v. Rautman, 85 Md. 414 5090
Byrd Printing Co. v. Whitaker Paper Co., 135 Ga. 865 2085
Byrne v. Doughty, 13 Ga. 46 459
v. Fargo, 36 Misc. (N. Y.) 543 3264
Byrne v. Grayson, 15 La. Ann. 457 973
v. Gunning, 75 Md. 30 2370
v. Hooper, 2 Rob. (La.) 229 4931
v. Hudson, 127 Cal. 254 4647
v. Kansas City &c. R. Co., 61 Fed. 605 3306
v. Marshall, 44 Ala. 355 1303, 1522
v. Massasoit Packing Co., 137 Mass. 313 1663, 1696, 1799
v. Schuyler Electric Mfg. Co., 65 Conn. 336 272, 548, 2641
v. Sisters of Charity, 45 N. J. L. 213 3707, 3709
v. Stewart, 124 Pa. St. 450 84
v. Usry, 85 Ga. 219 2691
v. Van Hoesen, 5 Johns. (N. Y.) 66 526
v. Van Tienhoven, L. R. 5 C. P. Div. 344 34
Byrnes v. Clark, 57 Wis. 13 1367
v. McNevin, 112 N. Y. S. 1064 4561
v. Rich, 5 Gray (Mass.) 518 2251, 2252, 2257
Byrns v. Moscow (Idaho), 121 Pac. 1034 621
Byron v. Bell, 16 Daly (N. Y.) 198 3695, 3730
v. Low, 109 N. Y. 291 3644
v. May, 2 Pin. (Wis.) 443 4843
v. New York, 54 N. Y. Super. Ct. 411 1914, 3620, 3699, 3702, 3709, 3731

C

Cabalero v. Insurance Co., 15 La. Ann. 217 4227
Cabaness v. Matthews, 2 Grat. (Va.) 325 2512
Cabe v. Jameson, 32 N. Car. 193 2073
Cabeen v. Campbell, 30 Pa. St. 254 5076
Cabell v. Cabell, 1 Metc. (Ky.) 319 2749
v. Grubbs, 48 Mo. 353 3907
v. Knote, 2 Kans. App. 68 4622
v. Vaughan, 1 Wm. Saund. 291 1495
Cable v. Cable, 146 Pa. St. 451 3901
v. Duke, 132 Mo. App. 334 987
v. Leeds, 6 La. Ann. 293 2151, 2225
Cable Co. v. Rathgeber, 21 S. Dak. 418 4818
Cabot v. Christie, 42 Vt. 121 88, 254, 1289, 1317
v. Kent, 20 R. I. 197 35
v. Winsor, 1 Allen (Mass.) 546 185, 1816, 5052
Cabot & West Springfield Bridge v. Chapin, 6 Cush. (Mass.) 50 1610
Cabot Bank v. Russell, 4 Gray (Mass.) 167 1688
Caddick v. Skidmore (1851), 2 De G. & J. 51 1262
Cade v. Jenkins, 88 Ga. 791 1596
Cadell v. Allen, 99 N. Car. 542 3893
Cadematori v. Canger, 160 Mo. 352 394, 409
Caden v. Farwell, 98 Mass. 137 1891, 1903, 1904
Cadenasso v. Antonelle, 127 Cal. 382 3549
Cadens v. Teasdale, 53 Vt. 469 2079
Cadigan v. Brown, 120 Mass. 493 2534, 2535
Cadillac State Bank v. Cadillac Stave and Heading Co., 129 Mich. 15 3371, 3385
Cadman v. Lubbock, 5 Dow. & R. 289 1971
v. Markle, 76 Mich. 448 2102
v. Peter, 12 Fed. 363 4650, 4655
Cadwalader v. Nash, 73 Cal. 43 1645
v. Tryon, 37 Pa. St. 318 3882
Cadwallader v. Grand Trunk R. Co., 9 L. Canada 169 3117, 3335
v. Kroesen, 22 Md. 200 4926
v. West, 48 Mo. 483 154

[Vols. 1, §§ 1–637; 2, §§ 645–1846; 3, §§ 1855–2807; 4, §§ 2830–3919; 5, §§ 3930–5117.]

Cadwell v. Blake, 6 Gray (Mass.) 402 2044
v. Lean's Estate (Mich.), 134 N. W. 1110 998, 999
v. Meek, 17 Ill. 220 1513, 1713
v. Pray, 41 Mich. 307 4837
v. Smith, 83 Nebr. 567 2050
Cady v. Allen, 22 Barb. (N. Y.) 388 243
v. Case, 11 Wash. 124 1790, 1791
v. Fidelity &c. Co., 134 Wis. 322 1582, 4369, 4371
v. McDowell, 1 Lans. (N. Y.) 484 3111
v. Sheldon, 38 Barb. (N. Y.) 103 1464
v. Shepherd, 11 Pick. (Mass.) 400 458, 4669, 4929
v. South Omaha Nat. Bank, 46 Nebr. 756 1380
v. Straus, 97 Va. 701 57
v. Walker, 62 Mich. 157 2942, 2976, 5002
Caesar v. Capell, 83 Fed. 403 267, 554, 1122, 1969
Cafre v. Lockwood, 22 App. Div. (N. Y.) 11 129, 1771
Cage v. Cler, 5 Sm. & M. (Miss.) 410 1946
Cagger v. Lansing, 43 N. Y. 550 1326
Cagill v. Wooldridge, 8 Baxt. (Tenn.) 580 530
Cagle v. Chillicothe Town Mut. Fire Ins. Co., 78 Mo. App. 215 4253
Cagliostro v. Galgano, 69 Misc. (N. Y.) 321 4615
Cagney v. Cuson, 77 Ind. 494 84
Cagwin v. Hancock, 84 N. Y. 532 618, 620
Cahaba v. Burnett, 34 Ala. 400 140, 1382, 1383, 1386, 1387
Cahen v. Continental Life Ins. Co., 69 N. Y. 300 4341
v. Platt, 69 N. Y. 348 5095, 5108
Cahill v. Benson, 19 Tex. Civ. App. 30 2768
v. Bigelow, 18 Pick. (Mass.) 369 1215, 1218, 1220, 1227, 1236, 1238
v. Madison 94 Ill. App. 216 2514
v. Patterson, 30 Vt. 592 1608
v. Superior Court, 145 Cal. 42 2650
Cahn v. Gottschalk, 14 Daly (N. Y.) 542 4878
v. Michigan Cent. R. Co., 71 Ill. 96 1686
v. Pocketts Bristol Channel Steam Packet Co. (1899), 1 Q. B. 643 5035
v. Reid, 18 Mo. App. 115 74
Cahoon v. Miers, 67 Md. 573 4823
Cahuzac v. Samini, 29 Ala. 288 3937
Cailiff v. Danvers, 1 Peake (1790-1794) 114 3100
Cain v. Gimon, 36 Ala. 168 961, 4682
v. Ligon, 71 Ga. 692 1811
v. Mack, 33 Tex. 135 1632
v. McGuire, 13 B. Mon. (Ky.) 340 1268
v. Pullen, 34 La. Ann. 511 64
v. Simonson (Ala.), 39 So. 571 2596
v. Vogt, 138 Iowa 631 1940
v. Warford, 33 Md. 23 3820
Caine v. Hagenbarth, 37 Utah 69 1508, 1521
Caines v. Jones, 5 Yerg. (Tenn.) 249 241
v. Marley, 2 Yerg. (Tenn.) 582 1251
v. Smith, 15 M. & W. 189 2039
Cairns v. Page, 165 Mass. 552 5033
v. Robbins, 8 M. & W. 258 3272
Cairo & Fulton R. Co. v. Titus, 27 N. J. Eq. 102 2497, 2502
Cairo & St. L. R. Co. v. Mahoney, 82 Ill. 73 456
v. Sparta, 77 Ill. 505 3569
Cairy v. Randolph, 6 La. Ann. 202 2147
Cake v. Cake, 127 Pa. St. 400 4618
v. Northern Pac. R. Co., 20 Ore. 392 3335
v. Pottsville Bank, 116 Pa. St. 264 1742
Calahan v. Babcock, 21 Ohio St. 281 5073
Calais v. Whidden, 64 Maine 249 1372
Calais Steamboat Co. v. Scudder, 2 Black (U. S.) 372 3035
v. Van Pelt's Admr., 2 Black. (U. S.) 372 5031
Calanchini v. Barnstetter, 84 Cal. 249 1273, 2300, 2302, 2303
Calapooia Lumber Co. v. Rice, 58 Ore. 303 2947
Calbeck v. Ford, 140 Mich. 48 2126
Calcote v. Elkin (Tenn.), 15 S. W. 85 2257
Calcraft v. Roebuck, 1 Ves. Jr. 221 2950
Calcutta & Burmah Co. v. De Mattos, 32 L. J. Q. B. 322 1508, 5024
Caldbeck v. Boon, Jr. R. 7 C. L. 32 4011
Caldecott v. Smythies, 7 Car. & P. 808 1777, 1793
Calder v. Attorney-General, 218 U. S. 591 2733
v. Crowley, 74 Wis. 157 4890
v. Kurby, 5 Gray (Mass.) 597 2778, 2795
v. Their Creditors, 47 La. Ann. 346 4915
Calderon v. Steamship Co., 64 Fed. 874 53
Caldwell v. Alton, 33 Ill. 416 2800
v. Atlantic Coast Line R. Co., 75 S. Car. 74 2177
v. Bartlett, 3 Duer (N. Y.) 341 3035
v. Blackwood, 54 N. Car. 274 2355, 2391
v. Boone County, 41 Ind. App. 40 615, 737
v. Brooks Elev. Co., 10 N. Dak. 575 2951, 2955, 2958, 2979, 2980
v. Caldwell, 121 Ala. 598 2957, 2977
v. Caldwell, 1 J. J. Marsh. (Ky.) 53 2426, 2427
v. Davis, 10 Colo. 481 74, 124, 2644, 4905
v. Dawson 4 Metc. (Ky.) 121 1677, 1696, 1697, 1717, 1801
v. Dickinson, 13 Gray (Mass.) 365 2963, 2965, 2968
v. Dickson, 17 Mo. 575 3698
v. Felton, 21 Ky. L. 397 53, 1644
v. Frazier, 65 Kans. 24 62
v. Fulton, 31 Pa. St. 475 3865
v. George, 96 Miss. 484 610
v. Gillis, 2 Port. (Ala.) 526 1936
v. Grand Lodge of United Workmen, 148 Cal. 195 4071
v. Hart, 57 Miss. 123 406
v. Henry, 76 Mo. 254 88
v. Huntington, 132 Ind. 92 1279
v. Jones, 115 Mich. 129 404
v. Kimbrough, 91 Miss. 877 4631
v. Lamkin, 12 Tex. Civ. App. 29 3525
v. Leiber, 7 Paige (N. Y.) 483 4890, 4906, 4914
v. Melveldt, 93 Iowa 730 4654
v. Moore, 3 Dana (Ky.) 340 1817
v. Nash, 190 Mass. 507 413
v. National Mohawk Val. Bank, 64 Barb. (N. Y.) 333 1756
v. Neill Bros., 21 La. Ann. 342 454
v. New Jersey Steamboat Co., 47 N. Y. 282 3332
v. New Jersey Steamboat Co., 56 Barb. (N. Y.) 425 3186
v. Parmer, 56 Ala. 405 4890
v. Rodman, 50 N. Car. 139 2600
v. Ruddy, 2 Idaho 1 385
v. St. Louis &c. Ins. Co., 1 La. Ann. 85 4479, 4487
v. Schnulbach, 175 Fed. 429 3742, 3749
v. School District No. 7, 55 Fed. 372 181, 603
v. Sigourney, 19 Conn. 37 1475
v. Sithens, 5 Blackf. (Ind.) 99 4877

[Vols. 1, §§ 1–637; 2, §§ 645–1846; 3, §§ 1855–2807; 4, §§ 2830–3919; 5, §§ 3930–5117.]

Caldwell v. Stadacona F. & L. Ins. Co., 11 Can. Sup. Ct. 212 4062
v. Thorp, 8 Ala. 253 2662
v. Trowbridge, 68 Iowa 150 4781
v. Virginia Fire & Marine Ins. Co. (Tenn.), 139 S. W. 698 2286
v. Walters, 18 Pa. St. 79 451
v. Wentworth, 14 N. H. 431 1938
v. Young, 21 Tex. 800 523
Caldwell Banking &c. Co. v. Porter, 52 Ore. 318 4915
Caledonia, The, 157 U. S. 124 4441, 4447
Caledonia Grammar School v. Howard, 84 Vt. 1 2762
Caledonian & D. J. R. Co. v. Helensburgh, 2 McQ. H. L. 391 531, 555, 2553
Caledonian Fire Ins. Co. v. Traub, 86 Md. 86 4308
Caledonian Ins. Co. v. Cooke, 101 Ky. 412 4335
v. Gilmour (1893), App. Cas. 85 4318
v. Traub, 83 Md. 524 4321, 4323
Caley v. Hoopes, 86 Pa. St. 493 4062
v. Philadelphia &c. R. Co., 80 Pa. St. 363 1610
v. Portland, 12 Colo. App. 397 4575
v. Thornquist, 89 Minn. 348 1270
Calhoun v. Anderson, 78 Kans. 749 331
v. Atchison, 4 Bush (Ky.) 261 45
v. Delhi &c. R. Co., 121 N. Y. 69 2651
v. Dunning, 4 Dall. (Pa.) 120 2977
v. Lumpkin, 60 Tex. 185 4608
v. McKnight, 36 La. Ann. 414 3535
v. Memphis &c. R. Co., 2 Flip. (U. S.) 442 4693
v. Phillips, 87 Ga. 482 679, 937
v. Quinn (Tex. Civ. App.), 21 S. W. 705 89
Calhoun County v. Art Metal Const. Co., 152 Ala. 607 3788
v. Galbraith, 99 U. S. 214 1178, 3567
Calhoun's Lessee v. Dunning, 4 Dall. (Pa.) 120 2977
California Academy of Sciences v. Fletcher, 99 Cal. 207 2942, 2947
California Bank v. Kennedy, 167 U. S. 362 275, 562
v. Webb, 94 N. Y. 467 1939
California Can. Co. v. Scatena, 117 Cal. 447 1318, 3890
California Farm & Fruit Co. v. Schiappa-Pietra, 151 Cal. 732 2431
California Hirsch &c. Co. v. Peru Casting Co. (Ind. App.), 96 N. E. 807 37
California Ins. Co. v. Gracey, 15 Colo. 70 4164
v. Union Compress Co., 133 U. S. 387 3089, 4062, 4216, 4241, 4275
California Nat. Bank v. Ginty, 108 Cal. 148 1943, 1946
v. Kennedy, 167 U. S. 362 548
Californian Canneries Co. v. Pacific Sheet Metal Works, 144 Fed. 886 2266
California Pine Box &c. Co. v. Wasatch Orchard Co. (Utah), 117 Pac. 35 1717
California Powder Works v. Atlantic &c. R. Co., 113 Cal. 329 3149, 3213, 3220
California Sav. Bank v. American Surety Co., 82 Fed. 866 1519, 3990
v. American Surety Co., 87 Fed. 118 4412
California Sav. &c. Soc. v. Culver, 127 Cal. 107 2661
California Southern Hotel Co. v. Callende, 94 Cal. 120 4178
California State Bank v. Hamburg-Bremen Ins. Co., 71 Cal. 11 4266
California Steam Nav. Co. v. Wright, 6 Cal. 258 1433
California Title Ins. &c. Co. v. Pauly, 111 Cal. 122 4693
California &c. R. Co. v. Mecartney, 104 Cal. 616 1842
Calivada Colonization Co. v. Hays, 119 Fed. 202 2653
Calkins v. Chandler, 36 Mich. 320 176, 234, 235, 236, 1550
v. Griswold, 11 Hun (N. Y.) 208 1388
v. Lockwood, 16 Conn. 276 4985
v. Long, 22 Barb. (N. Y.) 97 420, 4675
v. Munsel, 2 Root (Conn.) 333 4731
v. Seabury &c. Min. Co., 5 S. Dak. 299 935
Call v. Calef, 13 Metc. (Mass.) 362 737
v. Gray, 37 N. H. 428 4779
v. Hagan, 69 Maine 521 2947
v. Hagar, 69 Maine 521 2947
v. Hagger, 8 Mass. 423 2732
v. Palmer, 116 U. S. 98 976, 4681
v. Seymour, 40 Ohio St. 670 1593, 5032
v. Ward, 4 Watts & S. (Pa.) 118 374, 525
Callagan v. Hallett, 1 Caines (N. Y.) 104 215
Callaghan v. Grenet, 66 Tex. 236 2944
v. Myers, 89 Ill. 566 4980, 5016
Callahan v. Ackley, 9 Phila. (Pa.) 99 212
v. Donnolly, 45 Cal. 152 791, 841
v. First National Bank, 78 Ky. 604 1931
v. McAlexander, 1 Ala. 366 2951, 2980
v. Riggins, 43 Mo. App. 130 240
v. Stanley, 57 Cal. 476 1707, 1708
v. Wood, 118 N. Car. 752 240
Callahan Co. v. Michael, 45 Ind. App. 215 4557
Callahan's Estate, In re, 13 Phila. (Pa.) 381 4608, 4652
Callan v. McDaniel, 72 Ala. 96 1448
v. Wilson, 127 U. S. 540 2698
Callanan v. Chapin, 158 Mass. 113 175, 2294
v. Edwards, 32 N. Y. 483 1445, 1457, 1458
v. Hurley, 93 U. S. 387 2774
v. Keeseville &c. R. Co., 48 Misc. (N. Y.) 476 4955
v. Keesville &c. R. Co., 131 App. Div. (N. Y.) 306 2421
v. Madison Co., 45 Iowa 561 2660
v. Port Huron &c. R. Co., 61 Mich. 15 2942, 2948, 2977
v. Riggins, 43 Mo. App. 130 1366
v. Van Vleck, 36 Barb. (N. Y.) 324 461
Callaway, In re, 123 Mo. App. 508 713
Callaway v. Forest Park Highlands Co. (Md.), 77 Atl. 141 3867
v. McMillian, 11 Heisk. (Tenn.) 557 2657
Callaway County v. Nolley, 31 Mo. 393 2671
Callaway Min. &c. Co. v. Clark, 32 Mo. 305 542, 547, 2134
Callen v. Fawcett, 58 Pa. St. 113 3470
Callender v. Colegrove, 17 Conn. 1 2417, 2647
v. Flint, 187 Mass. 104 1517
v. Insurance Co. of N. America, 5 Binn. (Pa.) 525 3237
v. McLeod, 74 Cal. 376 5015
Callender Sav. Bank v. Loos, 142 Iowa 1 140, 146
Callen's Estate, In re, 152 Cal. 769, 374
Caller v. Vivian, 8 Ala. 903 3971
Callicott v. Allen, 31 Ind. App. 561 650
Callier v. Watley, 120 Ala. 38 2977
Calliope Min. Co. v. Herzinger, 21 Colo. 482 64
Callis v. Day, 38 Wis. 643 303, 325, 328, 339, 343, 4665
v. Ridout, 7 Gill & J. (Md.) 1 507
Callisher v. Bischoffshein, L. R. 5 Q. B. 449 235

[Vols. 1, §§ 1–637; 2, §§ 645–1846; 3, §§ 1855–2807; 4, §§ 2830–3919; 5, §§ 3930–5117.]

Callmeyer v. Mayor, 83 N. Y. 116 5052
Calloway v. Cossart, 45 Ark. 81 263, 2671
v. McElroy, 3 Ala. 406 2504
v. Mellett, 15 Ind. App. 366 53
v. Snapp, 78 Ky. 561 3962
v. Western States Lumber Co. (Okla.), 123 Pac. 151 715
v. Witherspoon, 5 Ired. (N. Car.) 128 443
Call Pub. Co. v. Lincoln, 29 Nebr. 149 708
Callum v. Rice, 35 S. Car. 551 27
Caloris Mfg. Co., In re, 179 Fed. 722 1992
Calor Oil &c. Co. v. Franzell, 128 Ky. 715 540, 548, 578
Calt, In re, 120 Fed. 64 3007
Calton v. Lewis, 119 Ind. 181 3856
Calumet Const. Co. v. Board of Education, 78 N. J. L. 676 1707
Calumet Electric St. R. Co. v. Mabie, 66 Ill. App. 235 2662, 2665
Calumet Paper Co. v. Scott's Investment Co., 96 Iowa 147 548, 3040
Calverley v. Wirth, 59 Ill. App. 553 1240
Calvert v. Carter, 6 Md. 135 2965
v. Gordon, 7 B. & C. 809 3958
v. Schultz, 143 Mich. 441 1796
Calvin's Case, In re, 7 Coke 17 265
Calvin S. Edwards, The, 50 Fed. 477 1870
Calvo v. Davies, 73 N. Y. 211 1867
Camas Prairie State Bank v. Newman, 15 Idaho 719 1014, 3391
Camblos v. Philadelphia &c. R. Co., 4 Brewst. (Pa.) 563 2560
Cambreling v. Purton, 125 N. Y. 610 2332
Cambria Sav. Bank v. Orley La Nier, 135 Iowa 280 3968
Cambridge v. Anderton, 4 Towl. & R. 203 4496
Cambridge University v. Baldwin, 5 M. & W. 580 3954, 4876
Cambron v. Boldrick, 147 Ky. 524 984
Camden v. Dewing, 47 W. Va. 310 233, 2315
v. Doremus, 3 How. (U. S.) 515 1765
v. Green, 54 N. J. L. 591 1386
v. Greenwald, 65 N. J. L. 458 3600
v. Hiteshew, 23 W. Va. 236 417
v. Mullen, 29 Cal. 564 410
Camden & Amboy R. Co. v. Belknap, 21 Wend. (N. Y.) 354 1735, 3333
v. Stewart, 18 N. J. Eq. 489 2294
Camden & T. R. Co. v. Adams, 62 N. J. Eq. 656 2296
Camden Land Co. v. Lewis, 101 Maine 78 531
Camden Safe Deposit &c. Co. v. Abbott, 44 N. J. L. 257 462
Camden &c. R. Co. v. Adams, 62 N. J. Eq. 656 1622
v. May's Landing &c. R. Co., 48 N. J. L. 530 556, 557, 558, 559
Camden &c. Transp. Co. v. Burke, 13 Wend. (N. Y.) 611 3173, 3333
Camelo, In re, 195 Fed. 632 1997
Cameron v. Blackman, 39 Mich. 108 1770
v. Castleberry, 29 Ga. 495 2963, 2970
v. Estabrooks, 73 Vt. 73 101, 1651
v. Fellows, 109 Iowa 534 1661
v. First Nat. Bank (Tex.), 34 S. W. 178 483
v. First Nat. Bank, 4 Tex. Civ. App. 309 4905
v. Francisco, 26 Ohio St. 190 4914
v. Godchaux, 49 La. Ann. 1345 2495
v. Gray, 202 Pa. 566 56, 3913
v. Heward, 11 Que. Super. Ct. 392 1037, 1051
v. Hicks, 65 W. Va. 484 3106
v. Inferior Ct. Justices, 1 Ga. 36 520
v. McNair & Harris Real Estate Co., 76 Mo. App. 366 1697, 1771, 1773, 1801
Cameron v. Nelson, 57 Nebr. 381 503
v. Peck, 37 Conn. 555 934, 937
v. San Francisco, 68 Cal. 390 2672
v. Smith, 50 Cal. 303 2664
v. Spiking, 25 Grant Ch. 116 1273
v. Warbritton, 9 Ind. 351 217
v. Wright, 21 App. Div. (N. Y.) 395 57
Cameron-Barkley Co. v. Thornton &c. Co., 138 N. Car. 365 274, 440, 441
Cameron Coal Co. v. Emanuel, 49 N. Y. Super. Ct. 77 2286
Cameron Coal &c. Co. v. Universal Metal Co., 26 Okla. 615 1320, 1339, 5043
Camfield v. United States, 167 U. S. 518 2805
Camidge v. Allenby, 6 B. & C. 373 1934
Caminada v. Hulton, 60 L. J. Mag. Cas. (N. S.) 116 696
Cammack v. Johnson, 2 N. J. Eq. 163 4925
v. Lewis, 15 Wall. (U. S.) 643 4069, 4073
v. Prather (Tex. Civ. App.), 74 S. W. 354 1305
Cammarata v. Pennsylvania Coal Co., 86 N. Y. S. 787 2056
Cammell v. Sewell, 5 H. & N. 728 1153
Cammeyer v. Unied German Lutheran Churches, 2 Sandf. Ch. (N. Y.) 186 1323
Camors-McConnell Co. v. McConnell, 140 Fed. 412 856
Camp v. Baldwin-Melville Co., 123 La. 257 1717, 1718
v. Barker, 21 Vt. 469 3701
v. Bates, 11 Conn. 487 979
v. Behlow, 2 Cal. App. 699 2150
v. Bostwick, 20 Ohio St. 337 1393, 3978
v. Bruce, 96 Va. 521 757, 1066
v. Camp, 2 Ala. 632 72, 77, 80, 128
v. Charles Thatcher Co., 75 Conn. 165 2530
v. Hamlin, 55 Ga. 259 5079
v. Howell, 37 Ga. 312 3969
v. Land, 122 Cal. 167 558, 4672
v. Moreman, 84 Ky. 635 1302, 1316
v. Neufelder, 49 Wash. 426 3707
v. Pollock, 45 Nebr. 771 4750
v. Root, 18 Johns. (N. Y.) 22 2982
v. Sessions, 105 Mass. 236 2966
v. Simon, 23 Utah 56 1914
v. Sturdevant, 16 Nebr. 693 3426
v. S. W. Bacon Fruit Co., 117 Ga. 149 4879
v. Watt, 14 Ala. 616 3955
v. Wiggins, 72 Iowa 643 1437
v. Wilson, 97 Va. 265 1565, 1897
Campanari v. Woodburn, 15 C. B. 400 35
Campau v. Detroit, 104 Mich. 560 3675
v. Detroit, 106 Mich. 414 1863
v. National Film Co., 159 Mich. 169 4562
Campbell, In re, 7 Pa. St. 100 2059, 3473
Campbell v. Allen, 38 Mo. App. 27 4781
v. Alford, 57 Tex. 159 3163
v. American Fire Ins. Co., 73 Wis. 100 126, 4091, 4133
v. Argenta Gold &c. Mining Co., 51 Fed. 1 4670
v. Atherton, 92 Maine 66 1599
v. Bartlett, 122 Tenn. 208 330, 2342
v. Baxter, 41 Nebr. 729 1103
v. Birch, 60 N. Y. 214 4842
v. Booth, 8 Md. 107 1484
v. Brown, 64 Iowa 425 2064, 3425
v. Bryant, 104 Va. 509 2593
v. Campbell, 7 Cl. & F. 166 490, 4905, 4912
v. Campbell, 22 Ill. 664 2585
v. Campbell, 118 Iowa 131 2670
v. Campbell, 11 N. J. Eq. 268 1272
v. Campbell, 30 N. J. Eq. 415 4893
v. Cincinnati Southern R. Co., 9 Ky. L. 799 3666

[Vols. 1, §§ 1–637; 2, §§ 645–1846; 3, §§ 1855–2807; 4, §§ 2830–3919; 5, §§ 3930–5117.]

Campbell v. Clark, 44 Mo. App. 249 1391
v. Colorado Coal &c. Co., 9 Colo. 60 1164, 4876
v. Cook, 86 Tex. 630 2790
v. Crampton, 18 Blatchf. (U. S.) 150 1127, 1130, 1134
v. Crater, 95 N. Car. 156 2664
v. Day, 90 Ill. 363 1365
v. Day, 16 Vt. 558 1446, 1459
v. Dearborn, 109 Mass. 130 1647, 4650, 4654
v. De Clerque, 135 Ill. App. 441 3394
v. Dent, 2 Moo. P. C. 292 1145
v. Doggett (Miss.), 23 So. 371 73
v. Everts, 47 Tex. 102 3831
v. Faxon, 73 Kan. 675 1903
v. Fetterman, 20 W. Va. 398 170, 2299
v. Fillmore, 13 Colo. App. 503 417
v. Floyd, 153 Pa. St. 84 4936
v. Frankem, 65 Ind. 591 89
v. Galbreath, 12 Bush (Ky.) 459 4672
v. Gates, 17 Ind. 126 205
v. German Ins. Co. (Tex. Civ. App.), 31 S. W. 310 4273
v. Gittings, 19 Ohio 347 1577
v. Gowans, 35 Utah 268 455, 1929
v. Hart, 118 La. 871 4955
v. Hastings, 29 Ark. 512 4938
v. Heney, 128 Cal. 109 5, 25, 1550, 1613, 2112
v. Heuer, 139 Ill. App. 631 406
v. Hicks, 19 Ohio St. 433 2328
v. Hildebrandt, 68 Tex. 22 3706, 3781
v. Hillman, 15 B. Mon. (Ky.) 508 89
v. Hodgson, 1 Gow 74 1635
v. Holt, 115 U. S. 620 212, 2088
v. Houchin (Tex. Civ. App.), 35 S. W. 753 2648
v. Hough, 73 N. J. Eq. 601 2345, 2353, 2605
v. Huffines, 151 N. Car. 262 4925, 4938
v. Indianapolis, 155 Ind. 186 630
v. Ingilby, 21 Beav. 567 310
v. Innes, 4 B. & Ald. 423 4485
v. Jones, 6 T. R. 570 1577
v. Jones, 52 Ark. 493 3914, 3918
v. Kerrick, 142 Ky. 279 371
v. Ketcham, 1 Bibb (Ky.) 406 3824
v. Kimball, 87 Nebr. 309 1409, 3633
v. Klein, 101 N. Y. S. 577 3705
v. Kuhn, 45 Mich. 513 382
v. Lambert, 36 La. Ann. 35 180
v. Larmore, 84 Ala. 499 110
v. Linder, 50 S. Car. 169 212, 516
v. Lombardo, 153 Ala. 489 2334
v. Long, 20 Iowa 382 2667
v. McArthur, 2 Hawks (N. Car.) 33 64
v. McFadden, 9 Tex. Civ. App. 379 2662
v. Maple, 105 Pa. St. 304 2661, 2668
v. Maryland Casualty Co. (Ind. App.), 97 N. E. 1026 4409
v. Mercer, 108 Ga. 103 51
v. Mersey Docks &c. Board, 14 C. B. (N. S.) 414 5021
v. Mesier, 4 Johns. Ch. (N. Y.) 334 1393
v. Millar, 84 Ill. App. 208 459
v. Miller, 38 Ga. 304 510
v. Miltenberger, 26 La. Ann. 721 2151
v. Mion Bros., 6 Ga. App. 134 1299
v. Morse, 1 Harper (S. Car.) 468 3187
v. Murray, 62 Ga. 86 2512
v. New England &c. Ins. Co., 98 Mass. 381 72, 4108
v. New Orleans Nat. Bank, 74 Miss. 526 996, 1028
v. Nichols, 33 N. J. L. 81 1117, 1119, 1182
v. Nicholson, 4 Willson Civ. Cas. Ct. App. (Tex.), § 288 4811
v. O'Connor, 55 Nebr. 638 1929
v. Paris &c. R. Co., 71 Ill. 611 2562
Campbell v. Parker, 9 Bosw. (N. Y.) 322 3034
v. Patterson, 58 Ind. 66 4718
v. Patterson, 95 Pa. St. 447 2459
v. Pettengill, 7 Greenl. (Maine) 126 3416
v. Pittsburgh & W. R. Co., 137 Pa. St. 574 577
v. Porter, 46 App. Div. (N. Y.) 628 467
v. Potter, 147 Ill. 576 2277, 2279
v. Poultney, 6 Gill & J. (Md.) 94 2548
v. Powers, 139 Ill. 128 2599
v. Richardson, 10 Johns. (N. Y.) 406 693
v. Roach, 45 Ala. 667 4728
v. Roddy, 44 N. J. Eq. 244 4690
v. Seaboard Airline Co., 83 S. Car. 448 3329, 3330
v. Seaman, 63 N. Y. 568 2493, 2495
v. Segars, 81 Ala. 259 648, 674
v. Sessions, 105 Mass. 236 2971
v. Sherman, 151 Pa. St. 70 3958, 3985
v. Smith, 71 N. Y. 26 1414, 1867
v. Snyder, 27 Ore. 249 411
v. Stakes, 2 Wend. (N. Y.) 137 302, 317, 3923
v. State (Tex. Crim.), 72 S. W. 396 1011
v. Stein, 6 Dow 116 1201
v. Stewart, 34 Ill. 151 4912
v. Supreme Conclave Imp. Order Heptasophs, 66 N. J. L. 274 1582, 4370
v. Thompkins, 32 N. J. Eq. 170 4667, 4675
v. Timmerman, 139 Ill. App. 151 2348
v. Upton, 113 Mass. 67 2944, 2954
v. Van Houten, 44 Mo. App. 231 110
v. Wade, 132 U. S. 34 2722
v. Walker, 5 Ves. Jr. 678 506, 507
v. Western Electric Co., 113 Mich. 333 577
v. White, 22 Mich. 178 406, 2669
v. Whittingham, 5 J. J. Marsh. (Ky.), 96 72, 77, 128
v. Whoriskey, 170 Mass. 63 2660
v. Wood, 116 Mo. 196 1659
v. Woodstock Iron Co., 83 Ala. 351 2648, 4751, 4753
v. Young, 9 Bush (Ky.) 240 950
Campbell & Cameron Co. v. Carnegie's Estate, 98 Wis. 99 1421
Campbell County Bank v. Schmitt, 143 Ky. 421 1029
Campbell Preserve Co. v. Holcombe, 67 Kans. 48 1881
Campbell Press Co. v. Walker, 114 N. Y. 7 5022
Campbell Print. Co. v. Dyer, 46 Nebr. 830 5033
Campbell Printing Press Co. v. Thorp, 36 Fed. 414 1604, 1605, 1881, 1882, 5020
Campbell Printing Press & Mfg. Co. v. Henkle, 8 Mackey (D. C.) 95 1596
v. Roeder, 44 Mo. App. 324 4842
Campbell Printing Press &c. Co. v. Marsh, 20 Colo. 22 5081
v. Walker, 22 Fla. 412 4752
Campbell's Estate, In re, 7 Pa. St. 100 1857, 2062
Campe v. Horne, 158 Pa. St. 508 409
v. Weir, 28 Misc. (N. Y.) 243 769
Campion v. Canadian Pac. R. Co., 43 Fed. 775 3181
v. Cotton, 17 Ves. 71 241
v. Marston, 99 Maine 410 70
v. Whitney, 30 Minn. 177 3968
Campodonico v. Grossini, 66 Cal. 358 2447
Camp's Appeal, In re, 36 Conn. 88 202
Can v. Texas &c. R. Co., 194 U. S. 427 3207, 3208

[Vols. 1, §§ 1–637; 2, §§ 645–1846; 3, §§ 1855–2807; 4, §§ 2830–3919; 5, §§ 3930–5117.]

Canada v. Canada, 6 Cush. (Mass.) 15 2037
v. Yazoo &c. R. Co. (Miss.), 57 So. 913 1419
Canada Permanent Loan &c. Co. v. Ball, 30 Ont. 557 3970
Canada Southern R. Co. v. Gebhard, 109 U. S. 527 2716
Canada Sugar Ref. Co. v. Insurance Co. of N. America, 175 U. S. 609 4436, 4498, 4508, 4510
Canadian & American Mortgage & Trust Co. v. Blake, 24 Wash. 102 2732
Canadian Bank v. McCrea, 106 Ill. 281 3098, 5035, 5069
Canadian Coal Co. v. Lynch, 28 Okla. 585 1522
Canadian &c. Co. v. Bloomer, 14 Wash. 491 428
Canadian &c. Trust Co. v. Blake, 24 Wash. 102 2753
Canady v. Knox, 43 Wash. 567 2127
v. Knox, 48 Wash. 685 845
Canajoharie Nat. Bank v. Diefendorf, 123 N. Y. 191 3460
Canal & Claiborne Streets R. Co. v. Armstrong, 27 La. Ann. 433 3383, 3493
Canal Bank v. Copeland, 6 La. 543 58
v. Partee, 99 U. S. 325 271, 399
Canal Bridge v. Gordon, 1 Pick. (Mass.) 297 543
Canal Co. v. Hewitt, 62 Wis. 316 1652
v. Hill, 15 Wall. (U. S.) 94 1519
Canal Nav. Co. v. Pritchard, 6 T. R. 750 3666
Canal Ridge v. London, 1 Pick. (Mass.) 297 297
Canal &c. R. Co. v. Crescent City R. Co., 41 La. Ann. 561 889
v. St. Charles St. R. Co., 44 La. Ann. 1069 559
Canandaigua v. Hayes, 90 App. Div. (N. Y.) 336 621
Canandaigua First Nat. Bank v. Whitney, 4 Lans. (N. Y.) 38 4966
Canda v. Totten, 157 N. Y. 281 1271
v. Wick, 100 N. Y. 127 2027
Candee v. Baker, 131 App. Div. (N. Y.) 641 4953
v. Citizens' Ins. Co., 4 Fed. 143 1654, 1721
v. Conn. Sav. Bank, 81 Conn. 372 206
v. Smith, 93 N. Y. 349 1494
v. Western Union Tel. Co., 34 Wis. 471 2131, 2183, 2185
Candill v. Lemaster, 26 Ky. L. 1010 2421
Candler v. Cromwell (Miss.), 57 So. 554 4805, 4813
Candor's Appeal, In re, 5 Watts. & S. (Pa.) 513 1367
Candor's Appeal, In re, 27 Pa. St. 119 198, 210
Cane v. Battle, 3 La. Ann. 642 4951
Canedy v. Marcy, 13 Gray (Mass.) 373 109
Canfield, In re, 193 Fed. 934 967
Canfield v. Eleventh School District, 19 Conn. 529 2072
v. Great Camp of Knights of Maccabees, 87 Mich. 626 4315
v. Hard, 6 Conn. 184 4951
v. Johnson, 144 Pa. St. 61 4925
v. Watertown Fire Ins. Co., 55 Wis. 419 2955, 2977, 2980, 4321
Canfield Lumber Co. v. Kint Lumber Co., 148 Iowa 207 841, 2046
Canfield's Appeal, In re, 4 Walk. (Pa.) 457 212
Cangas v. Rumsey Mfg. Co., 37 Mo. App. 297 37, 43
Canham v. Barry, 15 C. B. 597 71, 1892
v. Plano Mfg. Co., 3 N. Dak. 229 5110
Cann v. Cann, 40 W. Va. 138 240
v. Cann, 45 W. Va. 563 212, 2660
Cann v. Rector &c. of Church of Redeemers 1881, 3611, 3612
Cannaday v. Atlantic Coast Line R. Co., 143 N. Car. 439 1112, 1192
v. Roberts, 41 N. Car. 422 2968
v. Shepard, 55 N. Car. 224 2286
Cannan v. Meaburn, 1 Bing. 243 3251
Cannelton v. Collins, 172 Ind. 193 4981
Canning v. Farquhar, (1886) 16 Q. B. Div. 727 63
v. Fibush, 77 Cal. 196 4581
Cannon v. Alsbury, 1 A. K. Marsh (Ky.) 76 335
v. Barry, 59 Miss. 289 3869, 3870
v. Beatty, 19 R. I. 524 109
v. Brush Elec. Co., 96 Md. 446 480
v. Cannon, 26 N. J. Eq. 316 647, 3910
v. Castleman, 164 Ind. 343 1218
v. Deming, 3 S. Dak. 421 3908
v. Gilmer, 135 Ala. 302 3828
v. Handley, 72 Cal. 133 3918
v. Henry, 78 Wis. 167 454
v. Hunt, 113 Ga. 501 1562, 2148
v. Hunt, 116 Ga. 452 1665, 2051, 3690, 3694, 3701, 3705, 3706
v. Kinney, 3 Scam. (Ill.) 9 2994
v. Lindsey, 85 Ala. 198 73
v. McMichael, 6 Mackey (D. C.) 225 1594
v. Phoenix Ins. Co., 110 Ga. 563 4216, 4304
v. Ryan, 49 N. J. L. 314 948, 1092
v. Western Union Tel. Co., 100 N. Car. 300 2185
v. Wilbur, 30 Nebr. 777 2239
v. Wildman, 28 Conn. 472 3717, 3741, 3743
v. Windsor, 1 Houst. (Del.) 143 266
Cannon River Assn. v. Rogers, 42 Minn. 123 35
Cannon River Co. v. Rogers, 46 Minn. 376 2072
Cannon River Mfgrs. Assn. v. First Nat. Bank, 37 Minn. 394 3017, 3020
v. Rogers, 42 Minn. 123 34
Canon v. Farmers' Bank, 3 Nebr. 348 84
v. Grisby, 16 Ill. App. 558 64
v. Grisby, 116 Ill. 151 2008, 3382, 3475
Cansler v. Penland, 125 N. Car. 578 646, 664
Canterberry v. Miller, 76 Ill. 355 1510
Canterbury v. Sparta Bank, 91 Wis. 53 3399
Canthorn v. Courtney, 6 Grat. (Va.) 381 2977
Cantine v. Phillips, 5 Harr. (Del.) 428 300, 1366
Canto, Ex parte, 21 Tex. App. 61 2800
Canton v. Dorchester, 8 Cush. (Mass.) 525 661
v. McDaniel, 188 Mo. 207 5021
v. McGraw, 67 Md. 583 2431, 2446
Canton Ins. Office v. Woodside, 90 Fed. 301 1191, 4198, 4499
Canton Surgical & Dental Co. v. Webb, 42 N. Y. St. 187 1599
Canton Union Coal Co. v. Parlin, 215 Ill. 244 2077
Cantrel v. Ring (Tenn.), 145 S. W. 166 1064
Cantrill v. Pecile, 22 Ky. L. 1121 374
Cantwell v. Boykin, 127 N. Car. 64 996
v. Crawley, 188 Mo. 44 1546
v. Terminal R. Assn. &c., 160 Mo. App. 393 3339
Canty v. Beal, 17 La. 282 2979
v. Latternar, 31 Minn. 239 1444
Cape Fear Lumber Co. v. Matheson, 69 S. Car. 87 2306
v. Small, 84 S. Car. 434 2334
Cape Girardeau v. Harbison, 58 Mo. 90 212

[Vols. 1, §§ 1-637; 2, §§ 645-1846; 3, §§ 1855-2807; 4, §§ 2830-3919; 5, §§ 3930-5117.]

Cape Girardeau Bell Tel. Co. v. Hamil's Estate, 153 Mo. App. 494 1381, 1439
Cape Girardeau &c. R. Co. v. Wingerter, 124 Mo. App. 426 1311
Capehart v. Foster, 61 Minn. 132 4689
v. Furman Farm Imp. Co., 103 Ala. 671 1825
v. Granite Mills, 97 Ala. 353 2173
v. Mhoon, 5 Jones' Eq. (N. Car.) 179 110
Capen v. Barrows, 1 Gray (Mass.) 376 1478
v. De Steiger Glass Co., 105 Ill. 185 5108
v. Washington Ins. Co., 12 Cush. (Mass.) 517 4443
Capers v. Western Union Tel. Co., 71 S. Car. 29 2184
Caperton v. Gregory, 11 Grat. (Va.), 505 2662
v. Hall, 83 Ala. 171 3899
v. Landcraft, 3 W. Va. 540 2539
Cape Sable Co.'s Case, 3 Bland. Ch. (Md.) 606 4952
Capital Bank v. Armstrong, 62 Mo. 59 621
v. Rutherford, 70 Ga. 57 124
Capital City Bank v. Hilson, 59 Fla. 215 2395
Capital City Bank v. Hilson (Fla.), 60 So. 189 1528
v. Hodgin, 24 Fed. 1 4818
Capital City Brick & Pipe Co. v. Des Moines, 136 Iowa 243 3722, 3742, 3749, 3751
Capital City Gas Co. v. Des Moines, 72 Fed. 818 2565
Capital City Ins. Co. v. Autry, 105 Ala. 269 4097
v. Caldwell, 95 Ala. 77 4212
v. Jones, 128 Ala. 361 4343
v. Quinn, 73 Ala. 558 973
Capital City Light &c. Co. v. Tallahassee, 42 Fla. 462 866, 891, 2728
Capital City Mut. Fire Ins. Co. v. Detwiler, 23 Ill. App. 656 217, 2076
Capital Fire Ins. Co. v. Kaufman, 91 Ark. 310 1682, 1684
Capital Food Co. v. Globe Coal Co., 142 Iowa 134 4933
Capital Gas Co. v. Young, 109 Cal. 140 606
Capital Gas &c. Co. v. Gaines, 20 Ky. L. 1464 1714, 1717
Capitol Ins. Co. v. Wallace, 48 Kans. 400 4317
v. Wallace, 50 Kans. 453 4301
Capital Nat. Bank v. Holmes, 43 Colo. 154 4716
Caplen v. Cox, 42 Tex. Civ. App. 297 4914
Caples v. Branham, 20 Mo. 244 3399
v. Port Huron Engine Co. (Tex.), 131 S. W. 303 1865
v. Steel, 7 Ore. 491 128
Caplice v. Kelley, 27 Kans. 359 209
Caplis v. American Fire Ins. Co., 60 Minn. 376 419, 4253, 4257
Caponigri v. Altieri, 165 N. Y. 255 986
Cappel v. Weir, 45 Misc. (N. Y.) 419 1717, 1718, 3261
Capps v. Smith, 3 Scam. (Ill.) 177 205
Caproon v. Mitchell, 77 Nebr. 562 129
Captain John, The, 33 Fed. 927 3265
Caraher v. Royal Ins. Co., 63 Hun (N. Y.) 82 4270
Caraway v. Citizens' Nat. Bank (Tex. Civ. App.), 29 S. W. 506 4925, 4927
v. Sly (Ill.), 78 N. E. 588 3841
Carbery v. Farnsworth, 177 Mass. 398 3741
Carbine v. McCoy, 85 Ga. 185 2431, 2449
Carbondale v. Wade, 106 Ill. App. 654 2720
Carboy v. Polstein &c. Const. Co., 62 Misc. (N. Y.) 302 1454
Card v. Hope, 2 B. & C. 661 1077
v. Phoenix Ins. Co., 4 Mo. App. 424 4268
Cardell v. Bridge, 9 Allen (Mass.) 355 2112, 3698, 5048
v. McNeil, 21 N. Y. 336 1235
Carder v. Atchison &c. R. Co. (Mo. App.), 153 S. W. 517 5072
Cardigan v. Armitage, 2 B. & C. 197 3864
Cardinal v. Hadley, 158 Mass. 352 1642
Cardwell v. McClelland, 3 Sneed (Tenn.) 150 79, 129
v. Perry, 82 Ky. 129 397
v. Strother, Litt. Sel. Cas. (Ky.) 429 211
Carey v. Bright, 58 Pa. St. 70 1805
v. Brown, 92 U. S. 171 2391
v. Burruss, 20 W. Va. 571 483
v. Des Moines &c. Mining Co., 81 Iowa 674 531
v. Dyer, 97 Wis. 554 196, 198
v. Fulmer, 74 Miss. 729 2539
v. German American Ins. Co., 84 Wis. 80 4182, 4199, 4270
v. Gunnison (Iowa), 17 N. W. 881 2104
v. Hess, 112 Ind. 398 212
v. Home Ins. Co., 97 Iowa 619 4187, 4208
v. John Hancock Mut. Life Ins. Co., 114 App. Div. (N. Y.) 769 1748
v. Mackey, 82 Maine 516 755, 1127, 1559
v. Marshall, 67 N. J. L. 236 4938
v. Montgomery County, 19 Ohio 245 2947
v. Rawson, 8 Mass. 159 4661
v. Schmeltz, 221 Mo. 132 1112
v. Smith, 11 Ga. 539 2599
v. Wilcox, 6 N. H. 177 2967
Carew v. Rutherford, 106 Mass. 1 144, 146, 1385, 2697
Cargain v. Everett, 62 Hun (N. Y.) 620 3699
Cargill v. Corby, 15 Mo. 425 4925
v. Millers' &c. Ins. Co., 33 Minn. 90 4212
v. Power, 1 Mich. 369 2732
Cargo of the Joseph W. Brooks, The, 122 Fed. 881 3242
Carhart v. French, Hill & D. Supp. (N. Y.) 17 4529
v. Wainman, 114 Ga. 632 3115, 3116
Carhart Bros. v. Wynn, 22 Ga. 24 1641
Carib Prince, The, 170 U. S. 655 3221
Carico v. Moore, 4 Ind. App. 20 4878
Carillon v. Thomas, 6 Mo. App. 574 4891
Caris v. Nimmons, 92 Mo. App. 66 4931
Carl v. Northcutt, 48 Colo. 47 2325
Carlaftes v. Goldmeyer Co., 72 Misc. (N. Y.) 75 540
Carland v. New Orleans, 13 La. Ann. 43 3682, 3683
v. Western Union Tel. Co., 118 Mich. 369 31
Carle v. Bearce, 33 Maine 337 3021
Carleton v. Jenks, 80 Fed. 937 2051
v. Lombard, 149 N. Y. 137 129, 5007
v. Osgood, 6 How. (Miss.) 285 1986
v. Patrons' &c. Ins. Co. (Maine), 82 Atl. 649 4244, 4245
v. Redington, 21 N. H. 291 4526
v. Rugg, 149 Mass. 550 2465
v. Whitcher, 5 N. H. 289 1960
Carleton v. Woods, 28 N. H. 290 248, 249, 4676
Carley v. Fox, 38 Mich. 387 4667, 4716
v. Jenkins, 46 Vt. 721 4930
v. Offutt, 136 Ky. 212 3100
v. Vance, 17 Mass. 389 1957
Carli v. Seymour, 26 Minn. 276 2146
Carlile v. Corrigan, 83 Ark. 136 59, 3707

[Vols. 1, §§ 1–637; 2, §§ 645–1846; 3, §§ 1855–2807; 4, §§ 2830–3919; 5, §§ 3930–5117.]

Carlill v. Carbolic Smoke Ball Co., 1 Q. B. (1893) 256 32
Carlin v. Brown, 80 Ill. App. 541 459
v. Donegan, 15 Kans. 495 4905
v. Dumartrait, 8 Mart. (La.) (N. S.) 212 1458
v. Heller, 34 Iowa 256 1932
v. Western Assur. Co., 57 Md. 515 4278
Carling v. Purcell, 46 N. Y. St. 287 4551
v. Wilson (Ala.), 58 So. 417 185
Carlisle v. Brennan, 67 Ind. 12 1272, 1274
v. Carlisle, 77 Ala. 339 170
v. Carlisle, 78 Ala. 542 3904
v. Chambers, 4 Bush (Ky.) 268 1178
v. Cooke (1905), 1 I. R. 269 517
v. Fleming, 1 Har. (Del.) 421 170
v. Graham, 79 Pa. St. 106 3000
v. Green (Tex. Civ. App.), 131 S. W. 1140 2028
v. Mulhern, 19 Mo. 56 4890
v. Peoples Bank, 122 Ala. 446 64
v. Spain, 147 Mich. 158 728, 3632
v. Stitler, 1 Pen. & W. (Pa.) 6 2662
Carlisle Gas &c. Co. v. Carlisle Borough, 218 Pa. 554 4891
Carlock v. Carlock, 249 Ill. 330 2648
Carlos F. Roses, The, 177 U. S. 655 3163
Carlson v. Duluth Short Line R. Co., 38 Minn. 505 3864
v. Sheehan, 157 Cal. 692 3698
v. Stone-Ordeau-Wells Co., 40 Mont. 434 455
Carlston v. St. Paul &c. Ins. Co., 37 Mont. 118 2958, 4321
Carlton v. Cummins, 51 Ind. 478 4952
v. Hulett, 49 Minn. 308 88
v. Rockport Ice Co., 78 Maine 49 84
v. Williams, 77 Cal. 89 4541
Carlton Steamship Co. v. Castle Mail Packets Co., Limited, L. R. (1898) App. Cas. 486 3241
Carlyle v. Carlyle Water &c. Co., 52 Ill. App. 577 609
v. Carlyle Water &c. Co., 140 Ill. 445 1434
v. Chambers, 4 Bush (Ky.) 272 1176
Carlyle Water &c. Co. v. Carlyle, 31 Ill. App. 325 603
Carlyon v. Fitzhenry, 2 Ariz. 266 3020
v. Lannan, 4 Nev. 156 2194
Carman v. Noble, 9 Pa. St. 366 3981
v. Pultz, 21 N. Y. 547 1957
v. Smick, 15 N. J. L. 252 1293
Carmichael, In re, 36 Ala. 514 4664
Carmichael v. Buck, 10 Rich. (S. Car.) 332 453
v. Holloway, 9 Ind. 519 3531
v. Indemnity Sav. & L. Co., 15 Ohio Dec. 341 974
v. Newell, 2 Phila. (Pa.) 289 34
v. Vandebur, 50 Iowa 651 77, 89
v. White, 11 Heisk. (Tenn.) 262 1624
Carmick's Case, 2 Ct. Cl. (U. S.) 126 2940
Carmien v. Cornell, 148 Ind. 83 2548
v. Whitaker, 36 Ind. 509 1493
Carmody v. Powers, 60 Mich. 26 555
Carnagie v. Diven, 31 Ore. 366 269, 365
Carnahan v. Hughes, 108 Ind. 225 5091
v. Tousey, 93 Ind. 561 3802
Carnall v. Duvall, 22 Ark. 136 4635
Carneal v. May, 2 A. K. Marsh. (Ky.) 587 1642
Carnegie v. Holt, 99 Mich. 606 2131
v. Morrison, 2 Metc. (Mass.) 381 1175
Carnegie Public Library Assn. v. Harris (Tex. Civ. App.), 97 S. W. 520 3707, 3804
Carnegie Steel Co. v. Chattanooga Construction Co. (Tenn.), 38 S. W. 102 1170, 3480
v. Colorado Fuel &c. Co., 165 Fed. 195 2584
Carnegie Trust Co. v. Battery Place Realty Co., 67 Misc. (N. Y.) 452 1372, 1434
v. Security Life Ins. Co., 111 Va. 1 231, 749
Carnes v. Barnes, 56 W. Va. 581 2425
v. Carney, 95 Mo. 353 1271
v. Carney, 196 Pa. St. 34 74, 149, 246
v. Hadley, 32 Fla. 344 2493, 2526, 2527
v. Havens, 23 Kans. 82 2661
v. Ionia Transp. Co., 157 Mich. 54 1770
v. Iowa State Traveling Men's Assn., 106 Iowa 281 1582
v. Marseilles, 136 Ill. 401 2503
v. Matthewson, 86 Ark. 25 978
v. Mitchell, 82 Iowa 601 2644
v. Nesbitt, 7 H. & N. 778 801, 856
v. Pendleton, 139 App. Div. (N. Y.) 152 2282
v. Rease, 60 W. Va. 676 2997, 3076
Carney v. Walden, 16 B. Mon. (Ky.) 388 3953
Carnig v. Carr, 167 Mass. 544 176, 231, 823, 832, 872, 1284, 1882
Carnochan v. Christie, 11 Wheat. (U. S.) 446 2965, 2966, 2968
v. Gould, 1 Bailey (S. Car.) 179 129, 2944
Carnwright v. Gray, 127 N. Y. 92 199, 3376, 3384, 3399
Carolina, C. G. & C. R. Co. v. Seigler, 24 S. Car. 124 1665
Carolina Glass Co. v. State, 87 S. Car. 270 263
Carolina Interstate &c. Assn. v. Black, 119 N. Car. 323 316, 320
Carolina Nat. Bank v. State, 60 S. Car. 465 3425
v. Wallace, 13 S. Car. 347 1762, 1763, 1764, 1804
Carolina Real Estate Co. v. Bland, 152 N. Car. 225 3869
Carollton Furniture Mfg. Co. v. American Credit Indemnity Co., 115 Fed. 77 1185
Carolus v. Koch, 72 Mo. 645 2503
Carondelet Canal & Navigation Co. v. New Orleans, 44 La. Ann. 394 2757
Carondelet Iron Works v. Moore, 78 Ill. 65 5059
Carothers Warehouse Bldg. Assn. v. McConnell, 30 Okla. 394 3048
Carp v. Queen Ins. Co., 104 Mo. App. 502 4319
Carpenter v. Allemania Fire Ins. Co., 156 Pa. St. 37 4205
v. Allen, 150 Mass. 281 4689, 4690, 4866
v. American Ins. Co., 1 Story (U. S.) 57 4088, 4097
v. Black Hawk Gold Mining Co., 65 N. Y. 43 4670
v. Blote, 1 E. D. Smith (N. Y.), 491 4813
v. Booker, 131 Ga. 546 413
v. Branch, 13 Vt. 161 3000
v. Canal Co., 35 Ohio St. 307. See Carpenter v. Cincinnati &c. Co.
v. Carpenter, 70 Ill. 457 4649
v. Carpenter, 45 Ind. 142 316, 336, 343, 346, 349, 353
v. Carpenter, 8 Bush (Ky.) 283 366
v. Carpenter, 141 Wis. 544 3919
v. Chicago, M. & St. P. R. Co., 7 S. Dak. 584 2072
v. Cincinnati &c. Canal Co., 35 Ohio St. 307 2657
v. Continental Ins. Co., 61 Mich. 635 4177

[Vols. 1, §§ 1–637; 2, §§ 645–1846; 3, §§ 1855–2807; 4, §§ 2830–3919; 5, §§ 3930–5117.]

Carpenter v. Danforth, 52 Barb. (N. Y.) 581 121, 122
v. Devon, 6 Ala. 718 3961
v. Dexter, 8 Wall. (U. S.) 513 3905, 3906, 3907
v. Dodge, 20 Vt. 595 2062
v. Eastern R. Co., 67 Minn. 188 3217
v. Farnsworth, 106 Mass. 561 3372
v. French, 28 Vt. 796 243
v. Furrey, 128 Cal. 665 3796, 3797
v. Galloway, 73 Ind. 418 1862
v. Gay, 12 R. I. 306 1904
v. German Amer. Ins. Co., 135 N. Y. 298 4062, 4162
v. German-American &c. Ins. Co., 52 Hun (N. Y.) 249 4304
v. Goddard, 191 Mass. 54 1998
v. Greenop, 74 Mich. 664 4879, 4916
v. Griffin, 9 Paige (N. Y.) 310 3007
v. Hathaway, 87 Cal. 434 4909
v. Ibbetson, 1 Cal. App. 272 2147
v. Jones, 44 Md. 625 113
v. Knapp, 101 Iowa 712 4355, 4363
v. Leonard, 5 Minn. 155 394, 404
v. Lockhart, 1 Ind. 434 1311, 1559
v. Longan, 16 Wall. (U. S.) 271 1929, 4735, 4842
v. McDavitt, 53 Mo. App. 393 2131
v. Mather, 3 Scam. (Ill.) 374 709, 3500
v. Mitchell, 50 Ill. 470 404, 429
v. Murphree, 49 Ala. 84 243
v. New York &c. R. Co., 124 N. Y. 53 3337
v. Plagge, 192 Ill. 82 4621
v. Prigden, 40 Tex. 32 315
v. Providence Washington Ins. Co., 16 Pet. (U. S.) 495 4029, 4062, 4241, 4242, 4243, 4244, 4343
v. Rodgers, 61 Mich. 384 442, 444
v. Rommel, 5 Phila. (Pa.) 34 3510, 3514
v. Scott, 13 R. I. 477 1594, 4752, 5032
v. Snelling, 97 Mass. 452 4042, 4755
v. Soule, 88 N. Y. 251 2057
v. Talbot, 33 Fed. 537 2492
v. Taylor, 1 Hilt. (N. Y.) 193 3111
v. Taylor, 164 N. Y. 171 210, 215
v. Tennave, 166 Mich. 610 478
v. United States, 17 Wall. (U. S.) 489 1397
v. United States Life Ins. Co., 161 Pa. St. 9 4073, 4075
v. Vulcanite Portland Cement Co., 211 Pa. 551 2104
v. Walker, 140 Mass. 416 4689, 4690, 4866
v. Weller, 15 Hun (N. Y.) 134 240
v. Wright, 52 Kans. 221 72, 77, 78
v. Zarbuck, 74 Ark. 474 4617
Carpenter Paper Co. v. Wilcox, 50 Nebr. 659 2381
Carpentier v. Minturn, 6 Lans. (N. Y.) 56 1137
Carper v. Munger, 62 Ind. 481 4733
Carpmael v. Powis, 10 Beav. 36 100
Carpy v. Dowdell, 131 Cal. 495 1867
Carr v. Bob, 7 Dana (Ky.) 417 2643
v. Callaghan, 3 Litt. (Ky.) 365 128, 1688, 1691, 2433
v. Card, 34 Mo. 513 203
v. Carr (Cal. App.), 115 Pac. 261 502
v. Carr, 138 Mich. 396 2670
v. Carr, 52 N. Y. 251 4656
v. Clough, 26 N. H. 280 336
v. Davis, 64 W. Va. 522 724, 4004
v. Dings, 54 Mo. 95 2655
v. Dooley, 119 Mass. 294 1261, 1634, 3853
v. Duval, 14 Pet. (U. S.) 77 38, 57, 170, 175
v. Gooch, 1 Wash. (Va.) 260 759
v. Hays, 110 Ind. 408 1522, 1983
Carr v. Hibernia Ins. Co., 2 Mo. App. 466 4212
v. Howell, 154 Cal. 372 2329
v. Jones, 29 Wash. 78 3471
v. Lancashire &c. R. Co., 7 Exch. 707 3233
v. Le Fevre, 27 Pa. St. 413 3432
v. Louisiana Nat. Bank, 29 La. 258 212, 686
v. McCarthy, 70 Mich. 258 1285
v. Montefiore, 5 B. & S. 408 1517
v. Nays, 110 Ind. 408 1510
v. Pacific Mut. L. Ins. Co. of California, 100 Mo. App. 602 4386, 4394
v. Passaic Land Imp. &c. Co., 19 N. J. Eq. 424 1311
v. Rising, 62 Ill. 14 4609, 4625, 4654
v. Roberts, 5 B. & Ad. 78 4011
v. Roger Williams Ins. Co., 60 N. H. 513 4281
v. Schafer, 15 Colo. 48 3173
v. Security Ins. Co., 109 N. Y. 504 4498, 4502
v. State, 106 Ala. 35 2732
v. State, 127 Ind. 204 263
v. Sutton (W. Va.), 74 S. E. 239 4004
v. United States, 22 Ct. Cl. (U. S.) 152 1539
v. Wallace, 7 Watts (Pa.) 394 2651
v. Waugh, 28 Ill. 418 1433
v. Wyley, 23 Ala. 821 3999
Carradine v. Wilson, 61 Miss. 573 4676
Carraher v. Allen, 112 Iowa 168 1228
Carran v. Little, 40 Ohio St. 397 3350
Carrell v. McDonell, 139 Mo. App. 450 240
v. Potter, 23 Mich. 377 327
v. Wilson, 61 Miss. 573 249
Carrico v. Farmers' &c. Bank, 33 Md. 235 4632
v. Stevenson (Tex. Civ. App.), 135 S. W. 260 2320
Carrier v. Cameron, 31 Mich. 373 3372
v. Dorrance, 19 S. Car. 30 3075
v. Sears, 4 Allen (Mass.) 336 269, 371, 3397
Carrick v. Mincke, 60 Mo. App. 140 1306
v. Morrison, 2 Marv. (Del.) 157 944
Carrigan v. Drake, 36 S. Car. 354 3870
v. Lycoming F. Ins. Co., 53 Vt. 418 4028, 4061, 4278
Carrington v. Brents, 1 McLean (U. S.) 167 2339
v. Caller, 2 Stew. (Ala.) 175 58
v. Commercial Fire & Marine Ins. Co., 1 Bosw. (N. Y.) 152 4341
v. Potter, 37 Fed. 767 198
v. Roots, 2 M. & W. 248 1260
v. Waff, 112 N. Car. 115 2039
v. Ward, 71 N. Y. 360 3048
Carrol v. Blencow, 4 Esp. 27 271
v. Evans, 27 Tex. 262 4951
Carroll v. Alston, 1 S. Car. 7 4951
v. Ballance, 26 Ill. 9 4570
v. Blencowe, 4 Esp. 27 271
v. Boston Marine Ins. Co., 8 Mass. 515 4277
v. Bowie, 7 Gill (Md.) 34 3516
v. Caine, 27 Wash. 402 2146
v. Campbell, 108 Mo. 550 2493, 2545
v. Charter Oak Ins. Co., 40 Barb. (N. Y.) 292 4288
v. Chesapeake Coal Agency Co., 124 Fed. 305 2700
v. Corbitt, 57 Ala. 579 1482
v. Drury, 170 Ill. 571 1517
v. Evans, 27 Tex. 262 4952
v. Forsyth, 69 Ill. 127 212
v. Giddings, 58 N. H. 333 2101
v. Giles, 30 S. Car. 412 813, 854

[Vols. 1, §§ 1–637; 2, §§ 645–1846; 3, §§ 1855–2807; 4, §§ 2830–3919; 5, §§ 3930–5117.]

Carroll v. Girard Fire Ins. Co., 72 Cal. 297 727, 4323
v. Greenwich Ins. Co., 199 U. S. 401 881, 908
v. Hickes, 10 Phila. (Pa.) 308 800
v. McCoy, 40 Iowa 38 2661
v. Malone, 28 Ala. 521 3434
v. Missouri Pac. R. Co., 88 Mo. 239 772, 773, 3326
v. Nixon, 4 Watts & S. (Pa.) 517 205, 3999
v. Nodine, 41 Ore. 412 1628
v. Powell, 48 Ala. 298 1273, 1316
v. Rice, Walk. Ch. (Mich.) 373 2426
v. Ruggles, 69 Iowa 269 1638
v. St. John's &c. Relief Soc., 125 Mass. 565 4535
v. Sand, 10 Paige (N. Y.) 289 3492
v. Staten Island R. Co., 65 Barb. (N. Y.) 32 942
v. Sullivan, 103 Mass. 31 1458
v. Sweet, 128 N. Y. 19 1932, 1933
v. Tomlinson, 192 Ill. 398 4647
v. Upton, 2 Sand. (N. Y.) 171 1179
v. Waters, 108 Md. 419 3682
v. Welch, 26 Tex. 147 1606, 1607, 3702
v. Wiggins, 30 Ark. 402 5032
Carroll County v. O'Conner, 137 Ind. 622 1876
Carroll County Academy v. Galatin Academy, 104 Ky. 621 3875
v. Gilsonite Roofing &c. Co., 98 Mo. App. 78 3741
Carroll County Sav. Bank v. Strother, 28 S. Car. 504 3380
Carroll's Will, In re, 50 Wis. 437 3827
Carrollton Bank v. Tayleur, 16 La. 490 3414
Carrollton Furniture Mfg. Co. v. Am. &c. Indemnity Co., 115 Fed. 77 1188, 4097
Carrugi v. Atlantic Fire Ins. Co., 40 Ga. 135 558
Carruth-Byrnes Hardware Co. v. Deere, 53 Ark. 140 277
Carruthers v. Gray, 3 Camp. 142 4471
Carry Nation v. District of Columbia, 34 App. Cas. D. C. 453 267
Carsey v. Farmer, 117 Ky. 826 2209
Carshore v. Huyck, 6 Barb. (N. Y.) 583 212
Carskadden v. McGhee, 7 Watts & S. (Pa.) 140 526
Carskaddon v. South Bend, 141 Ind. 596 109, 604, 609
Carsley v. Lindsay, 14 Cal. 390 2969, 2977, 2979, 2982
Carson v. Berson, 86 Cal. 433 120
v. Blazer, 2 Bing. (Pa.) 475 1777
v. Browder, 2 Lea (Tenn.) 701 1260
v. Byers, 67 Iowa 606 4925
v. Calhoun, 101 Maine 456 948, 953
v. Carson, 1 Metc. (Ky.) 434 2942, 2982
v. Carson, 40 Miss. 349 2749
v. Carter, 64 N. Car. 332 2965
v. Clark, 1 Scam. (Ill.) 113 213, 214, 260
v. Cochran, 52 Minn. 67 1381
v. Cummings, 69 Mo. 325 459
v. Dunham, 149 Mass. 52 2500
v. Earlywine, 14 Ind. 256 2943, 2963, 2980
v. Fuhs, 131 Pa. St. 256 3870
v. Jersey City Ins. Co., 43 N. J. L. 300 126, 4091, 4184, 4222, 4223
v. Milwaukee Produce Co., 133 Wis. 85 996
v. Murray, 3 Paige (N. Y.) 483 414, 755
v. Norfolk &c. R. Co., 128 N. Car. 95 2656
v. Vicksburg Bank, 75 Miss. 167 4069
Carson-Muse Lumber Co. v. Fairbanks &c. Co., 151 Ky. 404 5117
Carson-Rand Co. v. Stern, 129 Mo. 381 267, 554
Carstairs v. American Bonding &c. Co., 112 Fed. 620 4417
Carsten v. Northern Pac. R. Co., 44 Minn. 454 3322, 3323
Carstens v. Earles, 26 Wash. 676 1564
v. Hanselman, 61 Mich. 426 405, 406
v. McDonald, 38 Nebr. 858 2029, 5096
v. Moyer, 22 Wash. 61 4868
Carstens Packing Co. v. Southern Pac. Co. (Wash.), 108 Pac. 613 1094, 1112
Carswell v. Farmers' L. & T. Co., 74 Fed. 88 527
v. Macon Mfg. Co., 38 Ga. 403 2492
v. Renick, 7 J. J. Marsh. (Ky.) 281 3499
v. Swindell, 102 Md. 636 2486
Cartan v. David, 18 Nev. 310 411
Cartens v. Hanselman, 61 Mich. 426 406
Carter, In re, 70 Minn. 77 2076
Carter, In re, 21 App. Div. (N. Y.) 118 1914
Carter v. Alexander, 71 Mo. 585 1510, 3882
v. Alling, 43 Fed. 208 810, 832
v. Bank of Columbia, 12 Ky. L. 968 3969
v. Beaman, 6 Jones L. (N. Car.) 44 4915
v. Beckwith, 128 N. Y. 312 275, 368, 374
v. Bennett, 4 Fla. 283 4726
v. Berlin Mills Co., 58 N. H. 52 3077
v. Boehm, 3 Burr. 1905 4088, 4090
v. Burris, 10 Smedes & M. (Miss.) 527 4756
v. Butte Creek Gold Min. &c. Co., 131 Cal. 350 3531
v. Calvert, 4 Md. Ch. 199 2965
v. Carter, 2 Day (Conn.) 442 1475
v. Carter, 28 Ill. App. 340 2661
v. Carter, 14 Pick. (Mass.) 424 1480
v. Carter, 109 Mass. 306 2979
v. Carter, 36 Mich. 207 2661
v. Carter, 14 Sm. & M. (Miss.) 59 414
v. Carter, 5 Tex. 93 4650
v. Chandron, 21 Ala. 72 3896
v. Chattanooga (Tenn. Ch. App.), 48 S. W. 117 2643, 2645
v. Chicago, 57 Ill. 283 2576
v. Chicago, B. & Q. R. Co., 136 Mo. App. 719 2068, 2072
v. Chicago, M. & St. P. R. Co., 146 Iowa 201 3280
v. Cream of Wheat Co., 73 Minn. 315 1587
v. Denman, 23 N. J. L. 260 3887
v. Dennison, 7 Gill (Md.) 157 2512
v. Farthing, 115 Ky. 123 983
v. Ferguson, 58 Hun (N. Y.) 569 2518
v. Flexner, 92 Ky. 400 4893
v. Galloway, 36 La. Ann. 473 490
v. Gibson, 29 Nebr. 324 233, 502
v. Grimshaw, 49 N. H. 100 3852
v. Hibbard, 26 Ky. L. 1033 44
v. Hobbs, 12 Mich. 52 3112, 3113, 3115, 3116
v. Horne, 1 Eq. Cas. Abr. 7, par. 13 4906
v. Humboldt Fire Ins. Co., 12 Iowa 287 4061, 4328
v. International & G. N. R. Co. (Tex. Civ. App.), 93 S. W. 681 2173
v. James, 13 M. & W. 137 3705
v. Kaiser (Tenn. Ch.), 48 S. W. 265 429

[Vols. 1, §§ 1–637; 2, §§ 645–1846; 3, §§ 1855–2807; 4, §§ 2830–3919; 5, §§ 3930–5117.]

Carter v. King, 11 Rich. (S. Car.) 125 196, 198, 210
v. Lacy, 3 Ind. App. 54 2239
v. Lehman, 90 Ala. 126 3427, 3432
v. Life Insurance Co., 142 N. Car. 338 984
v. Lillie, 3 Ohio C. C. 364 92, 657
v. Lipsey, 70 Ga. 417 4951
v. Long, 125 Ala. 280 1484
v. McNeeley, 1 Ired. L. (N. Car.) 448 1395
v. Manufacturers' Nat. Bank, 71 Maine 448 3035
v. Martin, 22 Ind. 445 1930
v. Montgomery, 2 Tenn. Ch. 216 746
v. Moses, 39 Ill. 539 (Ill. Acts 1845 & 1857) 964
v. Moulton, 51 Kans. 9 3918
v. Mulrein, 82 Cal. 167 2607
v. Nichols, 58 Vt. 553 1443
v. Odom, 121 Ala. 162 1764
v. Oster, 134 Mo. App. 146 2688, 2695, 2697, 2698, 2701
v. Owens, 41 Ala. 217 719
v. Peck,, 4 Sneed (Tenn.) 203 3284
v. Penn, 99 Ill. 390 1394
v. Philadelphia Coal Co., 77 Pa. St. 286 1663, 1671, 1697, 1799
v. Phillips, 144 Mass. 100 1551, 2048, 2330
v. Pomeroy, 30 Ind. 438 4937
v. Rewey, 62 Wis. 552 4813
v. Rhodes, 135 Cal. 46 2036
v. Ridge Turnpike Co., 22 Pa. Super. Ct. 162 545
v. Root, 84 Nebr. 723 3713, 3714, 3715, 3742
v. Ross, 2 Rott (Conn.) 507 2965
v. Sams, 20 N. Car. 321 2975
v. Scargill, L. R. 10 Q. B. 564 1606
v. Shibles, 74 Maine 273 2977
v. Shorter, 57 Ala. 253 1254
v. Silber (1892), 2 Ch. 278 310
v. Southern R. Co., 75 S. Car. 355 2176
v. State, 8 S. Dak. 153 1434
v. Steele, 83 Mo. App. 211 4928
v. Strom, 41 Minn. 522 1559
v. Taylor, 6 Sm. & M. (Miss.) 367 462
v. Tice, 120 Ill. 277 150
v. Toussaint, 5 B. & Ald. 855 1340
v. Union Bank, 7 Humph. (Tenn.) 548 1179
v. West, 93 Ky. 211 153, 2455
v. Williamson, 106 Ga. 280 1621
v. Wolfe, 1 Heisk. (Tenn.) 694 3386
v. Worthington, 82 Ala. 334 1251
v. Wormald, 1 Exch. 81 2072
v. Young, 9 Lea (Tenn.) 210 4951
v. Zenblin, 68 Ind. 436 2058
Carter-Battle Grocer Co. v. Jackson, 18 Tex. Civ. App. 353 1164
Carter-Crume Co. v. Peurrung, 86 Fed. 439 872
Carter, Rice & Co. v. Cream of Wheat Co., 73 Minn. 315 5041
Carter White Lead Co. v. Kinlin, 47 Nebr. 409 176, 237, 1284
Carthage v. Central New York Tel. & T. Co., 110 App. Div. (N. Y.) 625 2610
v. Duvall, 202 Ill. 234 5021
v. Fredrick, 122 N. Y. 268 601, 2777
v. Garner, 209 Mo. 688 2727
v. Gray, 10 Ind. App. 428 1892, 1906
v. Munsell, 203 Ill. 474 5021
Carthage Tissue Paper Mills v. Carthage, 200 N. Y. 1 1537
Carthage Wheel Co. v. Kelly, 5 Ohio N. P. 310 176
Carthcart v. Thomas, 8 Baxt. (Tenn.) 172 235, 236
Cartier v. Pabst Brew. Co., 112 App. Div. (N. Y.) 419 4844
Cartier v. Troy Lumber Co., 35 Ill. App. 449 2048
Cartledge v. Cutliff, 21 Ga. 1 2952, 2959
Cartlidge v. Sloan, 124 Ala. 596 2997, 3076
Cartmel v. Newton, 79 Ind. 1 3962
Carton v. Bristol & E. R. Co., 1 Best & S. 112 2563
Cartright v. Bostwick, Fed. Cas. No. 2481 1988
Cartwright v. Cooke, 3 B. & Ad. 701 2074
v. McElwain, 132 Ky. 83 1020, 1021
v. Wilmerding, 24 N. Y. 521 3036, 3037
Carty v. Connolly, 91 Cal. 15 3827, 3829
Caruthers v. Hadley (Tex.), 134 S. W. 757 1257
v. Hunt, 18 Iowa 576 4647
v. Kansas Mutual Life Ins. Co., 108 Fed. 487 4188, 4376
v. McLaran, 56 Miss. 371 3905
Carver v. Adams, 38 Vt. 500 1137
v. Brady, 104 N. Car. 219 2512, 2541
v. Fennimore, 8 Ind. 135 1579
v. Hall, 3 App. Cas. D. C. 170 3666
v. Hayes, 47 Maine 257 3360, 3375
v. Peck, 131 Mass. 291 2588
v. San Pedro, L. A. & S. L. R. Co., 151 Fed. 334 2482
v. School Dist. No. 6, 113 Mich. 524 2157
v. Taylor, 35 Nebr. 429 2162
v. United States, 111 U. S. 609 161
Carver Gin & Machine Co. v. Bannon, 85 Tenn. 712 4775, 4934
Carvill v. Jacks, 43 Ark. 439 2258, 2264
Carville v. Crane, 5 Hill (N. Y.) 483 1247
Carvin v. Bates, 10 La. Ann. 756 4891
Cary, In re, 10 Fed. 622 2615
Cary v. Appo, 84 N. Y. S. 569 57
v. Bailey, 55 Iowa 60 2954
v. Cleveland &c. R. Co., 29 Barb. (N. Y.) 35 559
v. Gruman, 4 Hill (N. Y.) 625 5113
v. Hewitt, 26 Mich. 228 4835
v. Koener, 200 N. Y. 253 2659
v. McIntyre, 7 Colo. 173 2072
v. Preferred Acc. Ins. Co., 127 Wis. 67 4385, 4386, 4388
v. Western Union Tel. Co., 47 Hun (N. Y.) 610 1037, 1041, 1053, 1054
v. White, 52 N. Y. 138 207, 235
Cary-Halidy Lumber Co. v. Cain, 70 Miss. 628 544
Cary Hardware Co. v. McCarty, 10 Colo. App. 200 4525, 4526
Caryl v. McElrath, 3 Sandf. (N. Y.) 176 1465
v. Williams, 7 Lans. (N. Y.) 416 4726
Cary Library v. Bliss, 151 Mass. 364 2725, 2762
Cary-Lombard Lumber Co. v. Thomas, 92 Tenn. 587 267
Casady v. Bosler, 11 Iowa 242 1959
v. Woodbury County, 13 Iowa 113 113, 249, 1076
Cascade Lumber Co. v. Ætna Indemnity Co., 56 Wash. 503 1821
Cascade Public Service Corp. v. Railsback, 59 Wash. 376 677, 1087
Cascaden v. Dunbar, 2 Alaska 408 2298
v. Dunbar, 157 Fed. 62 488
Casco Bank v. Hills, 16 Maine 155 4956
v. Keene, 53 Maine 103 457
Casco Nat. Bank v. Shaw, 79 Maine 376 1928
Case v. Abeel, 1 Paige (N. Y.) 393 4906
v. Allen, 21 Kans. 217 2766
v. Ayers, 65 Ill. 142 88
v. Barber, Sir T. Jones 158 2072
v. Beauregard, 99 U. S. 119 4915
v. Boughton, 11 Wend. (N. Y.) 106 198
v. Case, 26 Mich. 484 210

[Vols. 1, §§ 1–637; 2, §§ 645–1846; 3, §§ 1855–2807; 4, §§ 2830–3919; 5, §§ 3930–5117.]

Case v. Case, 137 App. Div. (N. Y.) 393 1423
v. Case, 203 N. Y. 263 1423, 1424
v. Cleveland, C., C. & St. L. R. Co., 11 Ind. App. 517 729, 3216, 3217
v. Daniels, 1 Colo. App. 116 3494
v. Davidson, 5 M. & S. 79 4511
v. Dexter, 106 N. Y. 548 3858
v. Dodge, 18 R. I. 661 1135
v. Dunmore, 23 Pa. St. 93 2732
v. Espenschied, 169 Mo. 215 408
v. Fant, 53 Fed. 41 1943
v. Ferris, 2 Hill (N. Y.) 75 2968
v. Fogg, 46 Mo. 44 3119
v. Green, 5 Watts (Pa.) 262 1976
v. Hammond Packing Co., 105 Mo. App. 168 455
v. Hargadine, 43 Ark. 144 4826
v. Hartford &c. Ins. Co., 13 Ill. 676 4216, 4217
v. Hawkins, 53 Miss. 702 233
v. Heffner, 10 Ohio 180 1178
v. Jennings, 17 Tex. 661 461
v. Johnson, 19 Pa. St. 174 3515
v. Kelly, 133 U. S. 21 508, 3833
v. Lennington, 3 N. J. L. 853 183
v. L'Oeble, 84 Fed. 582 1594, 4690, 4983
v. McCabe, 35 Mich. 100 4660
v. Manufacturers' Fire & Marine Ins. Co., 82 Cal. 263 2945, 4318
v. Minot, 185 Mass. 577 2598
v. Perrigo, 47 Wash. 675 2331
v. Peters, 20 Mich. 298 4655
v. Seger, 4 Wash. 492 488
v. Smith, 107 Mich. 416 248, 715, 718
v. Spaulding, 24 Conn. 578 1641
v. Sun Ins. Co., 83 Cal. 473 4329
v. Winship, 4 Blackf. (Ind.) 425 4835
v. Wolcott, 33 Ind. 5 2162
v. Woleben, 52 Iowa 389 4863
Case Mfg. Co. v. Garver, 45 Ohio St. 289 1599, 4689, 4690, 4866
v. Soxman, 138 U. S. 431 1927
Case Mill Mfg. Co. v. Vickers, 147 Ky. 396 73, 110
Case Plow Works v. Marr, 33 Nebr. 215 4836
v. Niles &c. Co., 90 Wis. 590 5113
Casey v. Carver, 42 Ill. 225 3391, 4915, 4937
v. Casey, 14 Ill. 112 156
v. Cavaroc, 96 U. S. 467 3037, 3042, 4751
v. Cincinnati Typographical Union, 45 Fed. 135 2694, 2695, 2700
v. Gill, 154 Mo. 181 2197
v. Gunn, 29 Mo. App. 14 2027, 3680, 3798
v. Holmes, 10 Ala. 776 2050, 2508
v. King, 98 Mass. 503 4580
v. MacFarlane Bros. Mfg. Co., 83 Conn. 442 3675
v. May (Mass.), 97 N. E. 913 1363
v. Northern Pacific R. Co., 15 Wash. 450 530
v. St. Louis Southwestern R. Co., 37 Tex. Civ. App. 49 3292
v. Schneider, 96 U. S. 496 3039
Cash v. Earnshaw, 66 Ill. 402 4953
v. Hinkle, 36 Iowa 623 1509, 1707
Cashau v. Northwestern Nat. Ins. Co., 5 Biss. (U. S.) 476 4023
Cashin v. Perth, 7 Grant (U. C.) 340 127
v. Pliter, 168 Mich. 386 648, 669, 1359, 1363
Cashman v. Boston, 190 Mass. 215 3740
v. Edwards, 128 Mo. App. 237 2488
v. Harrison, 90 Cal. 297 1444, 3482
v. Henry, 75 N. Y. 103 409
v. Lawson, 175 N. Y. 488 4930
v. London &c. Co., 187 Mass. 188 4406
Caskie v. Webster, 2 Wall. Jr. (U. S.) 131 1146
Casky v. Casky, 5 Ky. L. 775 4893, 4953
Casler v. Byers, 129 Ill. 657 4618
Casner's Estate, In re, 1 Colo. App. 145 253
Casola v. Vasquez, 164 N. Y. 608 4966
Cason v. Cason, 116 Tenn. 173 78
v. Cheely, 6 Ga. 554 1293
v. Grant County &c. Bank, 97 Ky. 487 2017
Casoni v. Jerome, 58 N. Y. 315 2011, 3938
Caspar v. Jamison, 120 Ind. 58 3858
Caspari v. First German Church, 82 Mo. 649 155
v. New Jerusalem, First German Church, 12 Mo. App. 293 150
Cass v. American Exch. State Bank, 11 N. Dak. 238 3967
v. Boston &c. R. Co., 5 Am. L. Rev. 205 1912
v. Boston &c. R. Co., 14 Allen (Mass.) 448 3000
v. Gunnison, 58 Mich. 108 4779, 4783
v. Higenbotam, 27 Hun (N. Y.) 406 3047, 3055
v. Higenbotam, 100 N. Y. 248 1964, 2112, 3046
v. Mercantile Town Mut. Ins. Co., 188 Mo. 1 4023
v. Rothman, 42 Ohio St. 380 4823, 4826
Cassady v. American Ins. Co., 72 Ind. 95 554
v. Clarke, 7 Ark. 123 1892
Cass County v. American Exch. State Bank, 9 N. Dak. 263 2016
v. Green, 66 Mo. 498 2419
Casselberry v. Warren, 40 Ill. App. 626 83
Cassell v. Collins, 23 Ala. 676 1259
v. Ross, 33 Ill. 244 237
Cassels v. Stewart, 6 App. Cas. 64 4906
Cassem v. Heustis, 201 Ill. 208 74, 4656
Casserleigh v. Wood, 119 Fed. 308 207, 721
Casserly v. Witherbee, 119 N. Y. 522 4843
Cassiano v. Galveston, H. & S. A. R. Co. (Tex. Civ. App.), 82 S. W. 806 3321
Cassidy v. Fontham, 14 N. Y. S. 151 3744
v. Hall, 97 N. Y. 159 4938
v. Harrelson, 1 Colo. App. 458 4807, 4841
v. Holland (S. Dak.), 130 N. W. 771 3912
v. Le Fevre, 45 N. Y. 562 5112
Cassidy's Succession, In re, 40 La. Ann. 827 1142, 1145
Cassilly v. Cassilly, 57 Ohio St. 582 2057
Cassily v. Cassily, 4 Ohio G. & C. P. Dec. 62 247
Cassity v. New Orleans Ins. Assn., 65 Miss. 49 4339
Casstevens v. Casstevens, 227 Ill. 547 2288, 2289, 2943
Castanino v. Balletta (Cal.), 21 Pac. 1097 3736
Casteel v. Casteel, 8 Blackf. (Ind.) 240 419
Castelberry v. Scandrett, 20 Ga. 242 84
Castellain v. Preston, L. R. 11 Q. B. Div. 380 4032
Castellano v. Peillon, 2 Mart. (N. S.) (La.) 466 129
Castelli v. Jereissati (N. J.), 78 Atl. 227 2078
Castellow v. Brown, 119 Ga. 461 661
Castle v. Bell, 145 Ind. 8 2857
v. Candee, 16 Conn. 223 3435
v. Edwards, 63 Mo. App. 564 240
v. Fox, L. R. 11 Eq. 542 1659
v. Graham, 180 N. Y. 553 4878
v. Persons, 117 Fed. 835 1867
v. Playford, 7 Exch. 98 5024
v. Sworder, 29 L. J. R. Ex. 235 1335
Castle Braid Co., In re, 145 Fed. 224 547
Castle Creek Water Co. v. Aspen, 146 Fed. 8 2280

[Vols. 1, §§ 1–637; 2, §§ 645–1846; 3, §§ 1855–2807; 4, §§ 2830–3919; 5, §§ 3930–5117.]

Castle-Curtis Arbitration, In re, 64 Conn. 501 2950
Castleman v. Castleman, 184 Mo. 432 2417
v. Mayer, 168 N. Y. 354 4868
v. Southern Life Ins. Co., 14 Bush (Ky.) 197 1513, 1713, 1679
v. State, 94 Miss. 609 2607
Castlen v. Mashburn, 8 Ga. App. 400 1338
Castner v. Farmers' Mut. Fire Ins. Co., 50 Mich. 273 4139
v. Riegel, 54 N. J. L. 498 1257
v. Slater, 50 Maine 212 3936
v. Walrod, 83 Ill. 171 2648, 2664
Casto v. Murray, 47 Ore. 57 1903
Castor v. Peterson, 2 Wash. 204 3393
Castro v. Geil, 110 Cal. 292 269, 367, 2662, 3821
Casualty Co. v. Carmon, 133 Ky. 748 4022
Casville Roller Mill Co. v. Ætna Ins. Co., 105 Mo. App. 146 237
Caswell v. Coare, 1 Taunt. 566 5115
v. Cross, 120 Mass. 545 462
v. Gibbs, 33 Mich. 331 843
v. Johnson, 58 Maine 164 853
v. State (Tex. Civ. App.), 148 S. W. 1159 2795
v. Wendell, 4 Mass. 108 2258
Cate v. Bales, 78 Ind. 285 209
v. Blair 6 Coldw. (Tenn.) 639 1073
v. Sparkman, 73 Tex. 619 2451
v. Western Union Tel. Co., 151 N. Car. 497 2188
Cater v. Eveleigh, 4 Desaus. (S. Car.) 19 395
Cathcart v. Bowman, 5 Pa. St. 317 2248, 2258
v. Sugenheimer, 18 S. Car. 123 387
v. Robinson, 5 Pet. (U. S.) 264 113, 158, 210, 246, 1652, 2304, 2307
v. Thomas, 55 Tenn. 172 236
Cathell v. Goodwin, 1 Har. & G. (Md.) 468 3391
Cathey v. Buchanan Lumber Co., 151 N. Car. 592 3856
Catholic Bishop of Chicago v. Bauer, 62 Ill. 188 2661
Catholic Knights v. Franke, 137 Ill. 118 4355
Catholic Press Co. v. Ball, 69 Ill. App. 591 2155
Catholic University v. Waggaman, 32 App. D. C. 307 2670
Cathro v. Gray, 108 Mich. 429 2313, 2337
Catlett v. Dougherty, 114 Ill. 568 2979, 2980
v. M. E. Church, 62 Ind. 365 949, 952
v. People, 151 Ill. 16 2671
Catlin v. Bell, 4 Camp. 183 1650
v. Bennatt, 47 Tex. 165 4649
v. Currier, 1 Sawy. (U. S.) 7 2203
v. Fletcher, 9 Minn. 85 85
v. Green, 120 N. Y. 441 1613
v. Haddox, 49 Conn. 492 323
v. Henton, 9 Wis. 476 148, 717
v. Horne, 34 Ark. 169 3399
v. Jones, 48 Ore. 158 5041, 5045
v. Smith, 24 Vt. 85 1771
v. Tobias, 26 N. Y. 217 1590, 4996, 5048
v. Traders' Ins. Co., 83 Ill. App. 40 1684
v. United States Fidelity &c. Co., 137 Ky. 208 3602
v. Ware, 9 Mass. 218 3854
v. Wilcox Silver Plate Co., 123 Ind. 477 1169
Catlin Coal Co. v. Lloyd, 180 Ill. 398 2015, 2016, 3848
Catoir v. American Life Ins. & Trust Co., 33 N. J. L. 487 4182
Caton v. Caton, L. R. 2 H. L. 127 1248, 1318
v. Mac Tavish, 10 Gill & J. (Md.) 192 2943, 2982
v. Shaw, 2 Har. & G. (Md.) 13 43
Catron v. La Fayette County, 106 Mo. 659 637, 3562, 3567
v. Shepherd, 8 Nebr. 308 4890, 4906
Catskill Bank v. Gray, 14 Barb. (N. Y.) 471 478, 483
Catt v. Olivier, 98 Va. 580 1636, 1637
Cattell v. Lowry, 45 Iowa 478 2562
Catterlin v. Armstrong, 79 Ind. 514 4707
v. Bush, 39 Ore. 496 1306, 1313, 1324
Cattle v. Harrold, 72 Ga. 830 4929
Catts v. Phalen, 2 How. (U. S.) 376 678
Cau v. Texas & P. R. Co., 194 U. S. 427 53, 3208
Cauble v. Worsham, 96 Tex. 86 1275, 1628
Caudell v. Woodward, 96 Ky. 646 4072, 4076
Caul v. Gibson, 3 Barr. (Pa.) 416 227
Caulkins v. Fry, 35 Conn. 170 441, 3824
v. Harris, 9 Johns. (N. Y.) 324 2251
v. Hellman, 47 N. Y. 449 1328, 1329, 1330, 1331, 1336, 1338
v. Whisler, 29 Iowa 495 101
Caulson v. Ferree, 27 Ky. L. 451 4916
Causey v. Causey, 106 Ga. 188 2324
v. Snow, 122 N. Car. 326 2662
Causler v. Wharton, 62 Ala. 358 484, 4890, 4893
Causten v. Barnette, 49 Wash. 659 2600
Cauthorn v. Courtney, 6 Grat. (Va.) 381 2977
Cauthron Lumber Co. v. Hall, 76 Ark. 1 1236
Cavallarro v. Texas & P. R. Co., 110 Cal. 348 3260, 3284
Cavanagh v. Dooley, 6 Allen (Mass.) 66 2977
v. Iowa Beer Co., 136 Iowa 236 650
v. O'Neill, 20 Misc. (N. Y.) 233 1678
Cavanaugh v. Britt, 90 Ky. 273 2390
v. Salisbury, 22 Utah 465 4925
Cavander v. Bulteel, L. R. 9 Ch. 79 4915
Cavaness v. Ross, 33 Ark. 572 217, 220, 2076, 2077
Cave v. Crafts, 53 Cal. 135 3866
v. Hastings, L. R. 7 Q. B. Div. 125 1303, 1645
v. Home Ins. Co., 57 S. Car. 347 4166
Cavender v. Waddingham, 2 Mo. App. 551 441, 442, 2158
Caverly-Gould Co. v. Springfield, 83 Vt. 396 1536
Cavin v. Hill, 83 Tex. 73 2340
Caviness v. Black (Tex. Civ. App.), 33 S. W. 712 4929
Cawley v. Jean, 189 Mass. 220 2306
v. Leonard, 28 N. J. Eq. 467 2642
Cawston v. Sturgis, 29 Ore. 331 88
Cawthorne v. Cordrey, 13 C. B. (N. S.) 406 1280
Cay v. Galliott, 4 Strob. (S. Car.) 282 3534
Cayard v. Robertson, 123 Tenn. 382 4405, 4408
Caye v. Pool's Assignee, 108 Ky. 124 3254
Cayley v. Walpole, 22 L. T. (N. S.) 900 63
Caylor v. Roe, 99 Ind. 1 1248, 2414
Cayuga Co. Nat. Bank v. Daniels, 47 N. Y. 631 5023
Cayuga Lake R. Co. v. Kyle, 5 Thomp. & C. (N. Y.) 659 1610
Caywood v. Supreme Lodge &c., 171 Ind. 410 4134, 4328
Cazassa v. Cazassa, 92 Tenn. 573 3915
Caze v. Baltimore Ins. Co., 7 Cranch. (U. S.) 358 3237
Cazenove v. Cutler, 4 Metc. (Mass.) 246 144
Cazet v. Field, 9 Gray (Mass.) 329 4675
v. Hubbell, 36 N. Y. 677 1343
Cazier v. Blackstock, 1 Har. (Del.) 362 2957
v. Hinchey, 143 Mo. 203 428

[Vols. 1, §§ 1–637; 2, §§ 645–1846; 3, §§ 1855–2807; 4, §§ 2830–3919; 5, §§ 3930–5117.]

Cazort v. Dunbar, 91 Ark. 400 4619
C. B. Coles & Sons Co. v. Standard Lumber Co., 150 N. Car. 183 2134
C. B. Ensign & Co. v. Coffelt (Ark.), 145 S. W. 231 248
C. D. Smith Drug Co. v. Saunders, 70 Mo. App. 221 1537
Ceas v. Bramley, 18 Hun (N. Y.) 187 4757
Cecconi v. Rodden, 147 Mass. 164 2258, 2264, 3886
Cecil v. Beaver, 28 Iowa 241 3917
v. Board of Liquidation, 30 La. Ann. 34 620
v. Cantrill (Ky.), 128 S. W. 84 374
v. Clark, 44 W. Va. 659 74
v. Comes Salisbury, 2 Vern. 225 325, 339
v. Laughlin, 4 B. Mon. (Ky.) 30 3492
v. Preuch, 4 Mart. (N. S.) (La.) 256 3107
v. Spurger, 32 Mo. 462 123
Cedar Canyon &c. Co. v. Yarwood, 27 Wash. St. 271 74
Cedar Lake Hotel Co. v. Cedar Lake Hydraulic Co., 79 Wis. 297 2642
Cedar Rapids v. Bechtel, 110 Iowa 196 624
Cedar Rapids Gas Light Co. v. Cedar Rapids, 144 Iowa 426 571, 580
Cedar Rapids Ins. Co. v. Butler, 83 Iowa 124 2644
Cedar Rapids Lumber Co. v. Fisher, 129 Iowa 332 61
Cedar Rapids Water Co. v. Cedar Rapids, 117 Iowa 250 602
Cedar Rapids &c. Light Co. v. Chicago &c. R. Co., 145 Iowa 528 1415
Cedar Rapids &c. R. Co. v. Spafford, 41 Iowa 292 581
Cedar Springs v. Schlick, 81 Mich. 405 2415, 2440
Ceeder v. Loud &c. Lumber Co., 86 Mich. 541 1742
Cefalu v. Fitzsimmons Derrig Co., 65 Minn. 480 5056
Cella v. Brown, 144 Fed. 742 2284, 2343
Cellers v. Meachem, 49 Ore. 186 3402
Celley v. Gray, 37 Vt. 136 2940
Celluloid Mfg. Co. v. Cellonite Mfg. Co., 32 Fed. 94 2552
Centenary M. E. Church v. Cline, 116 Pa. St. 146 2523, 3741
v. Parker, 43 N. J. Eq. 307 3846
Centennial, The, 131 Fed. 816 3332
Centennial Mut. Life Assn. v. Parham, 80 Tex. 518 4188
Center v. American Ins. Co., 7 Cow. (N. Y.) 564 4509
v. Center, 38 N. H. 318 2043
v. McQuesten, 18 Kans. 476 1235
v. Planters' & Merchants' Bank, 22 Ala. 743 4735
Center School v. State, 150 Ind. 168 1379
Center Tp. v. Marion County, 110 Ind. 579 2503
Centerville v. Fidelity &c. Co., 118 Fed. 332 629
Central Acc. Ins. Co. v. Rembe, 220 Ill. 151 4388
Central Bank v. Copeland, 18 Md. 305 140, 146, 148, 4667, 4726
v. Davis, 19 Pick. (Mass.) 373 1752, 1753
v. Hume, 128 U. S. 195 4354, 4357
v. Richards, 109 Mass. 413 3392
v. Willard, 17 Pick. (Mass.) 150 3449, 3451
Central Bank & Trust Corp. v. State (Ga.), 76 S. E. 587 1985, 2153
Central Bank of Canada v. Garland, 18 Ont. App. 438 3434
Central Bitulithic Pav. Co. v. Highland Park, 164 Mich. 223 604, 1302
Central Branch Union Pac. R. Co. v. Western Union Tel. Co., 3 Fed. 417 590
Central Bridge Corp. v. Lowell, 4 Gray (Mass.) 474 2736
v. Lowell, 15 Gray (Mass.) 106 2724
Central City Horse R. Co. v. Fort Clark Horse R. Co., 81 Ill. 523 2545
Central City Ins. Co. v. Gates, 86 Ala. 558 4301
Central City Sav. Bank v. Walker, 66 N. Y. 424 480, 484
Central Coal & Coke Co. v. Good, 120 Fed. 793 1630, 1863, 1876, 2033
Central Crosstown R. Co. v. Metropolitan St. R. Co., 16 App. Div. (N. Y.) 229 2563
Central Glass Co. v. Niagara Fire Ins. Co. (La.), 59 So. 972 2771
Central Gold Mining Co. v. Platt, 3 Daly (N. Y.) 263 546
Central Iowa R. Co. v. Moulton &c. R. Co., 57 Iowa 249 2498
Central Land Co. v. Johnston, 95 Va. 223 1326
v. Laidley, 159 U. S. 103 2715, 2719
v. Obenchain, 92 Va. 130 531
Central Life Assur. Soc. v. Mulford, 45 Colo. 240 5114
Central Lith. Eng. Co. v. Moore, 75 Wis. 170 3087, 3090, 4983
Central Lumber Co. v. Braddock Land & Granite Co., 84 Ark. 560 2227
Central Mfg. Co. v. Montgomery (Mo. App.), 129 S. W. 460 1372
Central Mercantile Co. v. Okla State Bank, 83 Kans. 504 3165
Central Military Tract. R. Co. v. Spurck, 24 Ill. 587 3730
Central Mills v. Hart, 124 Mass. 123 4526
v. Stewart, 133 Mass. 461 3528
Central Nat. Bank v. Adams, 11 S. Car. 452 3482
v. Brecheisen, 65 Kans. 807 4838
v. Charlotte, C. & A. R. Co., 5 S. Car. 156 3386
v. Connecticut Mut. Life Ins. Co., 104 U. S. 54 1380
v. Dreydoppel, 134 Pa. St. 499 3989
v. Haseltine, 155 Mo. 58 985
v. Hazard, 30 Fed. 484 529
v. Hume, 128 U. S. 195 1416
v. Pratt, 115 Mass. 539 981
Central New York Teleg. Co. v. Averill, 199 N. Y. 128 578, 590, 682, 847, 895, 1075
Central of Georgia R. Co. v. American Const. Co., 133 Ga. 392 2489
v. Dorsey, 106 Ga. 826 3329
v. Dover, 1 Ga. App. 240 1434
v. Glascock, 117 Ga. 938 3127
v. Gortatowsky, 123 Ga. 366 3234
v. Hall, 124 Ga. 322 366, 771, 1892, 1895, 3186, 3208, 3211, 3214, 3290
v. James, 117 Ga. 832 465
v. Jones, 150 Ala. 379 3333
v. Kavanaugh, 92 Fed. 56 3225
v. Lippman, 110 Ga. 665 3128
v. McLendon, 155 Fed. 974 2483, 2604
v. McLendon, 157 Fed. 961 2598
v. Madden, 135 Ga. 205 3312
v. Montmollen, 145 Ala. 468 3263, 3277
v. Morgan, 161 Ala. 483 2177
v. Motes, 117 Ga. 923 3314
v. Sigma Lumber Co., 170 Ala. 627 3141, 3172, 3188
Central Ohio Salt Co. v. Guthrie, 35 Ohio St. 666 489, 870, 888, 896, 898
Central Oil Co. v. Southern Refining Co., 154 Cal. 165 2153
Central Pennsylvania Tel. &c. Co. v. Thompson, 112 Pa. St. 118 2102
Central Presbyterian Church v. Thompson, 75 N. Y. 305 228

[Vols. 1, §§ 1–637; 2, §§ 645–1846; 3, §§ 1855–2807; 4, §§ 2830–3919; 5, §§ 3930–5117.]

Central R. & Banking Co. v. Anderson, 58 Ga. 393 1679, 1696
v. Farmers' Loan &c. Co., 114 Fed. 263 3586
v. Georgia Fruit &c. Exchange, 91 Ga. 389 3197
v. Kent, 87 Ga. 402 1895
v. Lampley, 76 Ala. 357 3122, 3128, 3132
v. Smith, 76 Ala. 572 483
v. State, 54 Ga. 401 2733, 2757
v. Wright, 164 U. S. 327 600, 2757
Central R. Co. v. Bryant, 73 Ga. 722 3297
v. Chicago Portrait Co., 122 Ga. 11 3215
v. Collins, 40 Ga. 582 548, 2548
v. Farmers' L. & T. Co., 116 Fed. 700 561
v. Hasselkus, 91 Ga. 382 1644, 3160
v. Kisch, L. R. 2 H. L. 99 77, 123, 124, 132
v. MacCartney, 68 N. J. L. 165 3235
v. Pickett, 87 Ga. 734 3216
v. Wiegand, 79 Fed. 991 1581
Central R. of New Jersey v. Buyway Refining Co., 81 N. J. L. 456 2996
Central School Supply House v. Hirschy, 106 Ill. App. 258 4768
Central Stock & G. Exch. v. Chicago, 196 Ill. 396 996
Central Transportation Co. v. Pullman's Palace Car Co., 139 U. S. 24 275, 541, 556, 560, 562, 571, 575, 576, 577, 834, 1089, 1529, 2547
Central Trust & Sav. Co. v. Chester County Electric Co. (Del.), 80 Atl. 801 529, 530
Central Trust Co. v. Arctic Ice Mach. Mfg. Co., 77 Md. 202 2224, 5022, 5112, 5113
v. Central Trust Co. of Illinois, 216 U. S. 251 3122
v. Charlotte &c. R. Co., 65 Fed. 257 2746
v. Clark, 92 Fed. 293 2135
v. Condon, 67 Fed. 84 1515, 3666
v. Continental Iron Works, 51 N. J. Eq. 605 4642
v. East &c. Land Co., 79 Fed. 19 530
v. Kneeland, 138 U. S. 414 4693
v. Louisville &c. R. Co., 70 Fed. 282 3642
v. Mfg. Co., 77 Md. 202 4998
v. Ohio Cent. R. Co., 23 Fed. 306 876, 898
v. Stepanek, 138 Iowa 131 4842
v. Syracuse &c. R. Co., 53 Hun (N. Y.) 638 529
v. Wabash R. Co., 31 Fed. 440 1892, 1908
v. Wabash, St. L. & P. R. Co., 29 Fed. 546 1514, 1534
v. Wabash, St. L. & P. R. Co., 30 Fed. 332 4703
v. Wabash, St. L. & P. R. Co., 50 Fed. 857 1698
v. Western &c. R. Co., 89 Fed. 24 547
v. West India Imp. Co., 144 App. Div. (N. Y.) 560 2130
v. West India Imp. Co., 169 N. Y. 314 2524
Central Trust Co. of New York v. Burton, 74 Wis. 329 3390
v. Wabash &c. R. Co., 34 Fed. 254 1542
Central Union Tel. Co. v. Bradbury, 106 Ind. 1 3132
v. State, 118 Ind. 194 2563
v. State, 123 Ind. 113 2563
Central University of Kentucky v. Walter, 122 Ky. 65 2733
Central Vermont R. Co. v. Soper, 59 Fed. 879 3216
Central, W. & W. Co. v. Corpus Christi, 23 Tex. Civ. App. 390 609
Cerny v. Paxton &c. Co., 78 Nebr. 134 83
Cerrusite Mining Co. v. Steele, 18 Colo. App. 216 1640
Certain Lands in City of New York, In re, 128 N. Y. S. 999 549
Certain Logs of Mahogany, In re, 2 Sumn. (U. S.) 589 3240
Cerys v. State Ins. Co. of Des Moines, 71 Minn. 338 4119
Cesar v. Karutz, 60 N. Y. 229 130
C. F. Jewett Pub. Co. v. Butler, 159 Mass. 517 663, 3998
C. F. Simmons Medicine Co. v. Simmons, 81 Fed. 163 820, 834
Chabot v. Blanc, 5 Mart. (O. S.) (La.) 328 1641
v. Paulhus (R. I.), 79 Atl. 1103 287, 301
v. Tucker, 39 Cal. 434 212
Chace, In re, 26 R. I. 351 1134
Chace v. Hinman, 8 Wend. (N. Y.) 452 3996, 4011
v. Trafford, 116 Mass. 529 1362
Chacey v. Fargo, 5 N. Dak. 173 2131
Chadbourn v. Rahilly, 34 Minn. 346 4530
v. Watts, 10 Mass. 121 1087
Chadbourne v. Gilman, 64 N. H. 353 3819
Chadbourne's Estate, In re (Cal. App.), 114 Pac. 1012 521
Chadoin v. Magee, 20 Tex. 476 1790
Chadron Bank v. Anderson, 6 Wyo. 518 3427
Chadsey v. Greene, 24 Conn. 562 78, 5001
v. Guion, 97 N. Y. 333 1525
v. Lewis, 1 Gilm. (Ill.) 153 3510
Chadwell v. Winston, 3 Tenn. Ch. 110 2330
Chadwick v. Butler, 28 Mich. 349 5108
v. Chadwick, 121 Ala. 580 2282
v. Covell, 151 Mass. 190 833, 2517
v. Island Beach Co., 43 N. J. Eq. 616 4716
v. Kelly, 187 U. S. 540 609
v. Knox, 31 N. H. 226 33, 34, 214, 462
v. Lamb, 29 Barb. (N. Y.) 518 4835
v. Marsden, L. R. 2 Exch. 285 4528
v. Menard, 104 La. 38 984
v. Moore, 8 Watts & S. (Pa.) 49 2732
v. Phoenix Accident & Sick Benefit Assn., 143 Mich. 481 2941, 4318
v. Waters, 3 Mart. (N. S.) (La.) 432 2661
v. Woodward, 13 Abb. N. Cas. (N. Y.) 441 130
Chafee v. Sprague, 16 R. I. 189 2318
Chaffe v. Stubbs, 37 La. Ann. 656 453
v. Taliaferro, 58 Miss. 544 3960
Chaffee v. Atlas Lumber Co., 43 Nebr. 224 4807
v. Barataria Canning Co., 113 La. 215 459
v. Fourth National Bank, 71 Maine 514 1165, 4605
v. Jones, 19 Pick. (Mass.) 260 1393, 4876
v. Middlesex R. Co., 146 Mass. 224 2285
v. Thomas, 7 Cow. (N. Y.) 358 214
Chaffraix v. Lafitte, 30 La. Ann. 631 478
Chafin v. Lincoln Sav. Bank, 7 Heisk. (Tenn.) 499 981
Chaffin v. Hull, 49 Fed. 524 2373, 2382
v. State, 5 Ga. App. 368 3085
Chafoin v. Rich, 77 Cal. 476 3463
Chahoon v. Hollenback, 16 Serg. & R. (Pa.) 425 1957
Chain Belt Co. v. Von Spreckelsen, 117 Wis. 106 833, 2518
Chainless Cycle Mfg. Co. v. Security Ins. Co., 52 App. Div. (N. Y.) 104 4322
v. Security Ins. Co., 169 N. Y. 304 4317, 4321
Chakman v. United States Credit System Co., 92 Wis. 366 4418
Chalaron v. McFarlane, 9 La. 227 3960

[Vols. 1, §§ 1–637; 2, §§ 645–1846; 3, §§ 1855–2807; 4, §§ 2830–3919; 5, §§ 3930–5117.]

C. H. Albers Commission Co. v. Spencer, 205 Mo. 105 914
Chalfant v. Payton, 91 Ind. 202 753, 754, 4022
Chalk v. Charlotte &c. R. Co., 85 N. Car. 423 3267
Challenge &c. Mill Co. v. Kerr, 93 Mich. 328 57
Challis v. McCrum, 22 Kans. 157 131, 961, 3431
Challoner v. Boyington, 83 Wis. 399 1932
Chalmers, Ex parte, L. R. 8 Ch. 289 1592, 2042, 3781, 5066, 5068
Chalmers v. Chalmers, 81 Cal. 81 4905
v. Harris, 22 Tex. 265 1934
v. McAuley, 68 Vt. 44 5022
Chalmers Chemical Co. v. Chadeloid Chemical Co., 175 Fed. 995 2415
Chalstran v. Board of Education, 244 Ill. 470 263, 2724, 2733, 2763
Chamberlain v. Bagley, 11 N. H. 234 1559, 2126, 3766
v. Blue, 6 Blackf. (Ind.) 491 2323
v. British-American Assur. Co., 80 Mo. App. 589 4251
v. Brown, 141 Iowa 540 417, 2529, 4562
v. Butler, 61 Nebr. 730 4073, 4075, 4076, 4362
v. Chamberlain, 116 Ill. 480 1936
v. Chamberlain, 43 N. Y. 424 547
v. Clemence, 8 Gray (Mass.) 389 4837
v. Collinson, 45 Iowa 429 459
v. Dempsey, 36 N. Y. 144 4682
v. Dow, 10 Mich. 319 1336, 4954
v. Dunlop, 54 Hun (N. Y.) 639 3610
v. Dunlop, 126 N. Y. 45 1452, 1903, 1907
v. Forbes, 126 Mich. 86 4707
v. Fox (Tex.), 54 S. W. 297 3973
v. Fox Coal Co., 92 Tenn. 13 89
v. Grimes, 42 Nebr. 701 737
v. Hibbard, 26 Ore. 428 2147, 3666, 3741
v. Hilton, 42 Ala. 101 2102
v. Hopps, 8 Vt. 94 3369
v. Lawrence County, 71 Miss. 949 2671
v. Lesley, 39 Fla. 452 1510, 1631
v. Lyndeborough, 64 N. H. 563 2562
v. McClurg, 8 Watts & S. (Pa.) 31 1649
v. Manning, 41 N. J. Eq. 651 2299
v. Painesville &c. R. Co., 15 Ohio St. 225 173, 247, 1531, 1610
v. Prudential Ins. Co., 109 Wis. 4 1581, 1623
v. Reed, 13 Maine 357 144
v. Sawyers, 17 Ky. L. 716 4914
v. Shawnee Fire Ins. Co. (Ala.), 58 So. 261 4313
v. Smith, 110 Mo. App. 657 218
v. Smith, 44 Pa. St. 431 1588, 1593, 4983
v. Spargur, 22 Hun (N. Y.) 437 3901
v. Stone, 24 Ga. 310 4937
v. Thompson, 10 Conn. 243 4700
v. West, 37 Minn. 54 2996, 3018, 3024
v. Williamson, 2 M. & S. 408 453, 1906, 1907, 3780
v. Wright (Tex.), 35 S. W. 707 2005
Chamberlain Banking House Co. v. Woolsey, 60 Nebr. 516 1932
Chamberlain's Wharf v. Smith, 2 Ch. (1900) 605 882
Chamberland v. Booth, 135 Ga. 719 3713
Chamberlayne v. Temple, 2 Rand. (Va.) 384 1394
Chamberlin v. Booth, 135 Ga. 719 3713
v. Brewer, 3 Bush (Ky.) 562 3942
v. Chamberlin, 44 N. Y. Sup. Ct. 116 490, 4906
v. Cobb, 32 Iowa 161 3075
v. Fuller, 59 Vt. 247 77, 80
Chamberlin v. Gilman, 10 Colo. 94 1458
v. Ingalls, 38 Iowa 300 1235
v. McCallister, 6 Dana (Ky.) 352 2149
v. Scott, 33 Vt. 80 2037
v. White, 79 Ill. 549 2005
Chamber of Commerce v. Sollitt, 43 Ill. 519 2027, 2028, 2042
v. Wells, 100 Minn. 205 2517
Chambers v. Alabama Iron Co., 67 Ala. 353 2281
v. Atlas Ins. Co., 51 Conn. 17 4329
v. Baldwin, 91 Ky. 121 1410, 2688, 2689, 2692
v. Baltimore &c. R. Co., 139 Pa. St. 347 2556
v. Baptist Education Soc., 1 B. Mon. (Ky.) 215 84
v. Chambers, 139 Ind. 111 149, 160
v. Chambers, 41 La. Ann. 443 306
v. Chambers, 227 Mo. 262 3848, 3910, 3916, 3917
v. Chambers &c. Glass Co., 185 Pa. St. 315 2979
v. Cline, 60 W. Va. 588 3504
v. Crook, 42 Ala. 171 2979, 2980
v. Davidson, L. R. 1 P. C. 296 5071
v. Emery, 13 Utah 374 1646
v. Falkner, 65 Ala. 448 562
v. Gilbert, 68 Minn. 183 962
v. Goldwin, 9 Ves. Jr. 254 979
v. Harper, 83 Ga. 382 5115
v. Jaynes, 4 Pa. St. 39 3733
v. Ker, 6 Tex. Civ. App. 373 306, 2944
v. King, 8 Mo. 517 3692, 3742
v. King Wrought-Iron Bridge Manufactory, 16 Kans. 270 2589
v. Lancaster, 160 N. Y. 342 1457, 5059
v. Livermore, 15 Mich. 381 1652
v. McKee, 42 Wkly. N. Cas. (Pa.) 90 2974
v. Marks, 93 Ala. 412 1522, 4622
v. Mitchell, 123 Ill. App. 595 83
v. Mittnacht, 23 S. Dak. 449 4906
v. Niagara Fire Ins. Co., 58 N. J. L. 216 217
v. Northwestern &c. Ins. Co., 64 Minn. 495 4121
v. Philadelphia Pickling Co., 79 N. J. L. 1 1420
v. Prewitt, 172 Ill. 615 1517, 4009
v. Probst, 145 Ky. 381 2688
v. Ringstaff, 69 Ala. 140 1658, 1659
v. Roseland, 21 S. Dak. 298 2281, 2330
v. Rubey, 47 Mo. 99 212, 2670
v. State, 85 Ga. 220 1600
v. State, 25 Tex. 307 1011
v. Watson, 60 Iowa 339 1659
v. Wherry, 1 Bail. (S. Car.) 28 323
v. Wright, 52 Ala. 444 2355, 2391, 2598
v. Wyatt (Tex. Civ. App.), 151 S. W. 864 2437
Chambersburg v. Manko, 39 N. J. L. 496 2778
Chamblee v. Baker, 95 N. Car. 98 1608, 3531
v. Davie, 88 Ga. 205 1482
v. McKenzie, 31 Ark. 155 1412
Chamness v. Cox, 2 Ind. App. 485 1363
Champ v. Kendrick, 130 Ind. 549 2492, 2550
Champaign County Bank v. Smith, 7 Ohio St. 42 2755
Champeau v. Champeau, 132 Wis. 136 2458
Champion v. Bostwick, 18 Wend. (N. Y.) 175 1729, 3284, 4890
v. Brown, 6 Johns. Ch. (N. Y.) 398 2323
v. Doty, 31 Wis. 190 1236
v. Hannahan, 138 Ill. App. 387 2481
v. Joslyn, 44 N. Y. 653 1959

[Vols. 1, §§ 1–637; 2, §§ 645–1846; 3, §§ 1855–2807; 4, §§ 2830–3919; 5, §§ 3930–5117.]

Champion v. Plummer, 5 Esp. 240 1319
v. Short, 1 Camp. 53 5047
v. Williams, 2 Ohio Dec. 388 4951
v. Woods, 79 Cal. 17 74, 85, 2644
Champion Ice Mfg. &c. Co. v. Pennsylvania Iron Works Co., 68 Ohio St. 229 2224
Champion Ice &c. Co. v. American Bond &c. Co., 115 Ky. 863 4413
Champlin v. Butler, 18 Johns. (N. Y.) 169 3090
v. Laytin, 6 Paige (N. Y.) 189 114
v. Laytin, 18 Wend. (N. Y.) 407 113, 713, 2369
v. Johnson, 39 Barb. (N. Y.) 606 4843, 4845
v. Parish, 11 Paige (N. Y.) 405 452, 1323
v. Railway Pass. Assur. Co., 6 Lans. (N. Y.) 71 4391
v. Rowley, 18 Wend. (N. Y.) 187 5048
v. Smith, 164 Pa. St. 481 1008
Chance v. Jennings, 159 Mo. 544 2646
Chancellor v. Bell, 45 N. J. Eq. 538 3869, 4624
v. Downell, 95 Ala. 342 4664
Chancellor of New Jersey v. Hoxsey, 41 N. J. L. 217 4621
Chancely v. Bailey, 37 Ga. 532 678
Chancy v. Powell, 103 N. Car. 159 2662
Chancy Park Land Co. v. Hart, 104 Iowa 592 695
Chandler v. Bailey, 89 Mo. 641 3901
v. Belden, 18 Johns. (N. Y.) 157 3165, 3254
v. Blogg, 67 L. J. Q. B. 336 4479
v. Board of Education, 104 Mich. 292 2575
v. Brown, 59 N. H. 370 3887
v. Calvert, 87 Mo. App. 368 3377
v. Chandler, 76 Iowa 574 4647
v. Chandler, 220 Pa. 311 2326, 2351
v. Coe, 54 N. H. 561 467, 468
v. Fulton, 10 Tex. 2 3278, 5072, 5078, 5082
v. Glover, 32 Pa. St. 509 323
v. Hart (Cal.), 119 Pac. 516 4525
v. Jessup, 132 Ind. 351 4890
v. Johnson, 39 Ga. 85 1077, 1649
v. Kennedy, 8 S. Dak. 56 3378
v. McGinning, 8 Kans. App. 421 4557
v. McKinney, 6 Mich. 217 307, 4665
v. Marsh, 3 Vt. 161 254
v. Mason, 2 Vt. 193 721
v. Morey, 195 Ill. 596 1265, 1343, 1632
v. Neil, 46 Kans. 67 1254
v. Pittsburgh &c. Co., 20 Ind. App. 165 4570
v. Rutherford, 101 Fed. 774 3603
v. St. Paul Fire & Marine Ins. Co., 21 Minn. 85 1528, 4329
v. Sanger, 114 Mass. 364 144, 146, 1385
v. Scott, 127 Ind. 226 4826
v. Sherman, 16 Fla. 99 4891, 4905, 4925, 4926
v. Simmons, 97 Mass. 508 268, 321, 335, 346, 347, 349, 3813, 3817, 4664
v. Spear, 22 Vt. 388 3907, 3908
v. Temple, 4 Cush. (Mass.) 285 4635
v. Tompson, 30 Fed. 38 2041, 5114
v. Von Roeder, 24 How. (U. S.) 224 1650
v. Ward, 188 Ill. 322 2447
v. West, 37 Mo. App. 631 4779
v. Wheeler (Tenn.), 49 S. W. 278 1607, 3707
Chandler Grain &c. Co. v. Shea (Mass.), 100 N. E. 663 5108
Chandley v. Cambridge Springs, 200 Pa. 230 1602
Chandos v. American Fire Ins. Co., 84 Wis. 184 2944, 2952, 2960, 2961, 4325
v. Mack, 77 Wis. 573 3861
v. Talbot, 2 P. Wms. 601 1432
Chaney v. Moore, 1 Cold. (Tenn.) 48 2662
Chanler v. Kelsey, 205 U. S. 466 2721
Chanter v. Hopkins, 4 M. & W. 399 105, 4995
Chantland v. Sherman, 148 Iowa 352 2325, 2359
Chanute Brick and Tile Co. v. Gas Belt Fuel Co., 82 Kans. 752 1441, 1517
Chapel v. Bull, 17 Mass. 213 2244, 2245, 2251, 3884
Chapeze v. Young, 87 Ky. 476 3984
Chapman v. Brewer, 43 Nebr. 890 272
v. Hughes, 61 Miss. 339 289
Chapin v. Billings, 91 Ill. 539 4548
v. Brown, 83 Iowa 156 814, 816, 874, 896
v. Cambria Iron Co., 145 Pa. St. 478 1631
v. Candee, 14 Misc. (N. Y.) 453 3691
v. Chapin (Mass.), 36 N. E. 746 1964
v. Chicago, M. & St. P. R. Co., 79 Iowa 582 1644
v. Clemitson, 1 Barb. (N. Y.) 311 4906
v. Cram, 40 Maine 561 4779, 4867
v. Crow, 147 Ill. 219 3869
v. Dake, 57 Ill. 295 1016
v. Dobson, 78 N. Y. 74 1631, 1633, 1634, 1983, 4549, 5000
v. First Universalist Soc., 8 Gray (Mass.) 580 4730
v. James, 11 R. I. 86 2586
v. Laphan, 20 Pick. (Mass.) 467 251, 1229, 1230, 1245
v. Longworth, 31 Ohio St. 421 1435
v. Merrill, 4 Wend. (N. Y.) 657 1230, 1245
v. Potter, 1 Hilt. (N. Y.) 366 1333
v. Ross, 3 Cal. App. 433 2383
v. School Dist. No. Two, 35 N. H. 445 3874
v. Shafer, 49 N. Y. 407 336, 338, 344, 345, 3813, 3815, 4769
v. Streeter, 124 U. S. 460 4905, 4906
v. Vermont & M. R. Co., 8 Gray (Mass.) 575 4670
v. Weed, Clarke (N. Y.) 464 507
Chaplaine Realty &c. Co. v. Philip Gruner &c. Co., 137 Mo. App. 451 107
Chaplin v. Baker, 124 Ind. 385 3943
v. Rogers, 1 East 192 1211, 1335, 3037
Chapline v. Atkinson, 45 Ark. 67 1228, 1247
v. Conant, 3 W. Va. 507 478, 479
v. Overseers of Poor, 7 Leigh (Va.) 231 2944
Chapman, In re, 37 Fed. 327 292
Chapman v. Atlantic & St. L. R. Co., 37 Maine 92 4061
v. Atlantic Guano Co., 91 Ga. 821 73
v. Ayer, 95 Ga. 581 4654
v. Barnes, 93 Ala. 433 212, 2670
v. Beckington, 3 Q. B. 703 3956
v. Beltz & Sons' Co., 48 W. Va. 1 2028, 3702
v. Black, 2 Barn. & Ald. 588 965
v. Bluck, 5 Scott's Reports 515 1538
v. Brooks, 31 N. Y. 75 3045
v. Champion, 2 Day (Conn.) 101 2967, 2977
v. Chapman, 87 Ill. App. 427 240
v. Chapman, 13 Ind. 396 337
v. City Council of Charleston, 30 S. Car. 549 520
v. Clements, 22 Ky. L. 17 1891, 2104
v. Coffin, 14 Gray (Mass.) 454 1933
v. Cole, 12 Gray (Mass.) 141 4986
v. Collins, 12 Cush. (Mass.) 163 3972
v. Commonwealth, 25 Grat. (Va.) 721 1941, 1945
v. Dalton, Plowden 284 3703

[Vols. 1, §§ 1–637; 2, §§ 645–1846; 3, §§ 1855–2807; 4, §§ 2830–3919; 5, §§ 3930–5117.]

Chapman v. Devereux, 32 Vt. 616 477, 4925
v. Douglass, 107 U. S. 348 604, 1379
v. Dunwell, 115 Iowa 533 4534
v. Ewing, 78 Ala. 403 2951, 2962
v. First African Bapt. Church, 52 La. Ann. 1508 2078
v. Fisher, 20 T. L. R. (1904) 319 4479
v. Franklin, 21 T. L. 515 195
v. Gray, 15 Mass. 439 4580
v. Great Western R. Co., 5 Q. B. Div. 278 3269
v. Haley, 117 Ky. 1004 1067
v. Hamblet, 100 Maine 454 3858
v. Hughes, 61 Miss. 339 300, 301, 480, 4952
v. Hunt, 13 N. J. Eq. 370 2543, 4837, 4846
v. Iron Clad Rheostat Co., 62 N. J. L. 497 275, 558
v. Jenkins, 31 Barb. (N. Y.) 164 4621, 4645
v. Jones, 149 Ind. 434 3830
v. J. W. Beltz & Sons' Co., 48 W. Va. 1 1908, 1909
v. Kansas City &c. R. Co., 114 Mo. 542 728, 3707
v. Kansas City &c. R. Co., 146 Mo. 481 1607, 2027, 2028, 2030
v. Lee, 47 Ala. 143 457
v. Lee, 55 Ala. 616 1585
v. Lee, 64 Ala. 483 2648
v. Lincoln, 84 Nebr. 534 610
v. Long, 10 Ind. 465 1260
v. Long, 66 Vt. 656 2378
v. Lothrop, 39 Maine 431 3508
v. McIlwrath, 77 Mo. 38 4364
v. Mad River &c. R. Co., 6 Ohio St. 119 581, 2590
v. Montgomery Water Power Co., 126 Fed. 372 3702
v. Morton, 11 M. & W. 534 5059
v. Murch, 19 Johns. (N. Y.) 290 4999
v. Niantic Nat. Bank, 26 R. I. 21 3471
v. Ogden, 30 Ill. 515 4651
v. Pittsburgh &c. R. Co., 18 W. Va. 184 233
v. Porter, 69 N. Y. 276 4714
v. Republic Life Ins. Co., 6 Bissell (U. S.) 238 1582
v. Robertson, 6 Paige (N. Y.) 627 1143, 1182
v. Rockford Ins. Co., 89 Wis. 572 727, 2941, 4314, 4315, 4318, 4319, 4320, 4323
v. Sargent, 6 Colo. App. 438 2019
v. Seccomb, 36 Maine 102 1514, 2947
v. Shattuck, 3 Gilm. (Ill.) 49 1446
v. Shepard, 39 Conn. 413 5015
v. Smith, 9 Vt. 153 4714
v. Speller, 14 Q. B. 621 5004
v. State, 104 Cal. 690 263
v. Turner, 1 Call (Va.) 280 4752
v. Veach, 32 Kans. 167 1628, 2248
v. Virginia Real Estate Inv. Co., 96 Va. 177 1610
v. Walton, 10 Bing. 57 3610
v. Warden, 50 Tex. Civ. App. 282 2025, 3702
v. Weimer, 4 Ohio St. 481 4867, 4985
v. Western Union Tel. Co., 90 Ky. 265 1417, 2144, 2187, 2188
v. Woodward, 16 La. Ann. 167 2657
Chapman Decorative Co. v. Security Mut. Life Ins. Co., 149 Fed. 189 2126, 3714
Chappel v. Brockway, 21 Wend. (N. Y.) 157 814, 841
v. John, 45 Colo. 45 1491
Chappell v. Allen, 38 Mo. 213 4735
v. Chappell, 125 App. Div. (N. Y.) 127 4890
v. Dann, 21 Barb. (N. Y.) 17 1533
Chappell v. Jasper County Oil & Gas Co., 31 Ind. App. 170 2563
v. McKeough, 21 Colo. 275 3973
v. McMillan, 15 N. Mex. 686 231, 234
v. Missionary Society &c., 3 Ind. 356 1664
v. New York &c. R. Co., 62 Conn. 195 3864, 3866
v. Stewart, 82 Md. 323 2484, 2581
v. Trent, 90 Va. 849 3827
Chapple v. Davis, 10 Ind. App. 404 4925
v. Cooper, 13 M. & W. 252 300, 301
Chard v. Hamilton, 56 Hun (N. Y.) 259 1488
Chardon v. Oliphant, 3 Brev. (S. Car.) 183 4954
Charge to Grand Jury, In re, 151 Fed. 834 906
Chariott v. McMullen, 84 Conn. 702 3681, 3693
Charitable Assn. v. Baldwin, 1 Metc. (Mass.) 359 2100
Charitable Corp. v. Sutton, 2 Atk. 400 510
Charles v. Byrd, 29 S. Car. 544 1272
v. Carter, 96 Tenn. 607 5055
v. Charles E. Wisewall, 74 Fed. 802 901, 914
v. Clagett, 3 Md. 82 4650
v. Dana, 14 Maine 383 1360
v. Dubose, 29 Ala. 367 506
v. E. F. Hallack Lumber &c. Co., 22 Colo. 283 174, 3701
v. Haskins, 11 Iowa 329 3597
v. Hastedt, 51 N. J. Eq. 171 301, 316, 3811
v. Hoskins, 14 Iowa 471 3972
v. Lasher, 20 Ill. App. 36 5021
v. Neigelsen, 15 Ill. App. 17 4838
v. Scott, 1 Serg. & R. (Pa.) 294 1984
Charles H. Heer Dry Goods Co. v. Citizens' R. Co., 41 Mo. App. 63 2557
Charleson v. McGraw, 3 Wash. Ter. 344 4915
Charles P. Kellogg Co. v. Holm, 82 Minn. 416 88
Charles River Bridge v. Warren, 11 Pet. (U. S.) 420 865, 1528, 1529, 2757, 2761
Charles Simmons Sons Co. v. Maryland Tel. & T. Co., 99 Md. 141 2566
Charleston v. Blohme, 15 S. Car. 124 2317
Charleston, C. & C. R. Co. v. Leech, 33 S. Car. 175 3849
Charleston College v. Willingham, 13 Rich. Eq. (S. Car.) 195 508
Charleston Ice Mfg. Co. v. Joyce, 63 Fed. 916 3665
Charleston Lumber Co. v. Friedman, 64 W. Va. 151 3714, 3718, 3730, 3766
Charleston Natural Gas Co. v. Kanawha Natural Gas, Light & Fuel Co., 58 W. Va. 22 795, 876, 898
Charleston &c. R. Co. v. Augusta Stock Yard Co., 115 Ga. 70 1372
v. Devlin, 85 S. Car. 128 73
Charley v. Potthoff, 118 Wis. 258 1887, 2051
Charlotte v. American Trust Co. (N. Car.), 74 S. E. 1054 616
Charlotte, C. & A. R. Co. v. Gibbes, 142 U. S. 386 2805
Charlotte First Nat. Bank v. Lineberger, 83 N. Car. 454 3404, 3450
Charlotte Harbor & N. R. Co. v. Burwell, 56 Fla. 217 3742
Charlotte Oil &c. Co. v. Hartog, 85 Fed. 150 1679, 1710, 2075
Charlotte Township v. Piedmont Realty Co., 134 N. Car. 41 649
Charlotte &c. R. Co. v. Burwell, 56 Fla. 217 1330

[Vols. 1, §§ 1–637; 2, §§ 645–1846; 3, §§ 1855–2807; 4, §§ 2830–3919; 5, §§ 3930–5117.]

Charlton v. Columbia Real Estate Co., 64 N. J. Eq. 631 1270
v. Columbia Real Estate Co., 67 N. J. Eq. 629 1324, 1326
v. New Castle &c. R. Co., 5 Jur. (N. S.) 1096 2549
v. Real Estate Co., 64 N. J. Eq. 631 2288
v. Reed, 61 Iowa 166 3381
v. Scoville, 68 Hun (N. Y.) 348 3381, 3682
v. Sloan, 76 Iowa 288 4906
Charmley v. Charmley, 125 Wis. 297 2662
Charnley v. Hansbury, 13 Pa. St. 16 170
v. Sibley, 73 Fed. 980 1362
v. Winstanley, 5 East 266 2039, 2947
Charpiot v. Sigerson, 25 Mo. 63 170, 1271
Charter v. Stevens, 3 Denio (N. Y.) 33 4843, 4844
Chartered Mercantile Bank of India v. Netherlands Steam Navigation Co., 9 Q. B. Div. 118 1197
Charter Oak Life Ins. Co. v. Rodel, 95 U. S. 232 4300, 4371, 4382
Chartiers Coal Co. v. Mellon, 152 Pa. St. 286 3865
Chartiers Co. v. McNamara, 72 Pa. St. 278 4042
Chartiers R. Co. v. Hodgens, 85 Pa. St. 501 1610
Chartrand v. Brace, 16 Colo. 19 4022
Chartres v. Cairnes, 4 Mart. (La.) (N. S.) 1 1176
Chase, In re, 124 Fed. 753 1992
Chase v. Abbott, 20 Iowa 154 4647
v. Alexander, 6 Mo. App. 505 1444
v. Allen, 13 Gray (Mass.) 42 1559
v. Angell, 148 Mich. 1 1263
v. Barrett, 4 Paige (N. Y.) 148 484
v. Boughton, 93 Mich. 285 89, 2424, 2644
v. Bradley, 26 Maine 531 1514
v. Brundage, 58 Ohio St. 517 1926, 1933
v. Buhl Iron Works, 55 Mich. 139 4915
v. Burkholder, 18 Pa. St. 48 249, 1074
v. Cartwright, 53 Ark 358 2662
v. Chase, 191 Mass. 556 195, 253
v. Chase, 50 N. J. Eq. 143 2497, 2498
v. Chase, 20 R. I. 202 2431, 2648, 2650, 2651, 2653
v. Corcoran, 106 Mass. 286 2131, 3019, 3024
v. Day, 17 Johns. (N. Y.) 114 1236
v. Denny, 130 Mass. 566 4985
v. Dwinal, 7 Greenl. (Maine) 134 144, 1383, 1384
v. Ewing, 51 Barb. (N. Y.) 597 4706
v. Fitz, 132 Mass. 359 1249, 1250, 1453, 2113
v. Hathorn, 61 Maine 505 3395, 3942, 3960
v. Heaney, 70 Ill. 268 2159
v. Hinckley, 74 Maine 181 2437
v. Hinkley, 126 Wis. 75 1279, 1285
v. Hoosac Tunnel &c. R. Co. (Vt.), 81 Atl. 236 2120
v. Insurance Co., 5 Pick. (Mass.) 51 4440
v. Jefts, 51 N. H. 494 2960, 2965
v. Lockerman, 11 Gill & J. (Md.) 185 510
v. Lowell, 7 Gray (Mass.) 33 1302, 2750
v. New York Cent. R. Co., 26 N. Y. 523 3317
v. Palmer, 29 Ill. 306 4634
v. Peck, 21 N. Y. 581 2043, 2374, 4658
v. Redfield Creamery Co., 12 S. Dak. 529 1633
v. Scott, 33 Iowa 309 4952
v. Second Ave. R. Co., 97 N. Y. 384 1358
Chase v. Smith, 35 Wash. 631 2149
v. Soule, 76 Vt. 353 215
v. Strain, 15 N. H. 535 2971, 2978
v. Tacoma Box Co., 11 Wash. 377 4823
v. Torrey, 20 Vt. 395 2524
v. United States, 155 U. S. 489 263
v. Washburn, 1 Ohio St. 244 3102
v. Washington Mut. Ins. Co., 12 Barb. (N. Y.) 595 2005
v. Welch, 45 Mich. 345 1975
Chase Nat. Bank v. Faurot, 149 N. Y. 532 981, 3386
Chas. E. Wiswall, The, v. Scott, 86 Fed. 671 146
Chastain v. Zach, 1 Hill (S. Car.) 271 451
Chateau v. Singla, 114 Cal. 91 248, 740, 4547
Chateaugay Ore & Iron Co. v. Blake, 144 U. S. 476 1663, 1696, 1799
Chatenay v. Brazilian Submarine Tel. Co., 1891, 1 Q. B. 79 1128
Chatfield v. Clark, 123 Ga. 867 470
v. Paxton, 2 East 471n 1372
v. Wilson, 28 Vt. 49 2692
Chatham Bank v. Allison, 15 Iowa 357 1178
v. Betts, 37 N. Y. 356 965
Chatham Furnace Co. v. Moffatt, 147 Mass. 403 88, 227
Chatham Nat. Bank v. Gardner, 31 Pa. Super. Ct. 135 4966
v. McKeen, 24 Can. Sup. Ct. 348 507
Chattahoochee Nat. Bank v. Schley, 58 Ga. 369 3005, 3020
Chattahoochie & G. R. Co. v. Pilcher, 163 Ala. 401 3856
Chattanooga Brewing Co. v. Smith (Ala.), 58 So. 63 1397
Chattanooga Medicine Co. v. Thedford, 66 Fed. 544 2552
Chattanooga, R. & C. R. Co. v. Cincinnati &c. R. Co., 44 Fed. 456 1871
v. Jones, 80 Ga. 264 2556
v. Warthen, 98 Ga. 599 1610
Chattanooga Rapid Transit Co. v. Venable, 105 Tenn. 460 3308, 3326
Chatterson v. Louisville, 145 Ky. 485 2658
Chatterton v. Crothers, 9 Ont. 683 2126
v. Fox, 12 N. Y. Super. Ct. 64 2239, 2240
v. Young, 2 Tenn. Ch. 768 398
Chaurand v. Angerstein, Peake 43 1665
Chautauqua Co. Nat. Bank's Appeal, 170 Pa. St. 1 547
Chaytor v. Brunswick-Balke-Collender Co., 71 Tex. 588 4825
C. H. Barrett Co. v. Ainsworth, 156 Mich. 351 2025
C. H. Brown Banking Co. v. Fink, 95 Mo. App. 257 254
C. H. Brown Co. v. Baker, 99 Mo. App. 660 217
Cheddick v. Marsh, 21 N. J. L. 463 1560, 2126
Cheek v. Bellows, 17 Tex. 613 271
v. Iron Belt Bldg. &c. Assn., 127 N. Car. 121 984
v. Tilley, 31 Ind. 121 2610
v. Waldrum, 25 Ala. 152 4542
Cheesebrough v. Millard, 1 Johns. Ch. (N. Y.) 409 1394
Cheeseman v. Nicholl, 18 Colo. App. 174 1642
v. Price, 35 Beav. 142 4953
v. Wiggins, 1 Thomp. & C. (N. Y.) 595 4951
Cheever v. Ellis, 144 Mich. 477 520
v. Smith, 15 Johns. (N. Y.) 276 468
Cheeves v. Anders, 87 Tex. 287 4071, 4073, 4075
Chehak v. Battles, 133 Iowa 107 2325
Chellis v. Chapman, 125 N. Y. 214 2197, 2200

[Vols. 1, §§ 1–637; 2, §§ 645–1846; 3, §§ 1855–2807; 4, §§ 2830–3919; 5, §§ 3930–5117.]

Chellis v. Coble, 37 Kans. 558 453, 2672
v. Grimes, 72 N. H. 337 1311
v. Stearns, 22 N. H. 312 4704
Chelmsford Co. v. Demarest, 7 Gray (Mass.) 1 3950
Chelsea Nat. Bank v. Smith, 74 N. J. Eq. 275 2373
Cheltenham Stone &c. Co. v. Gates Iron Co., 124 Ill. 623 1927
Chelton v. Green, 65 Md. 272 4703
Chemical Elect. &c. Co. v. Howard, 148 Mass. 352 254
Chemical Nat. Bank v. Havermale, 120 Cal. 601 548
v. Kellog, 183 N. Y. 92 1170, 1172, 1175, 1178, 3389
v. World's Columbian Exposition, 170 Ill. 82 1914, 2037
Chemical &c. Co. v. Howard, 48 Mass. 352 254
Cheminant v. Thornton, 2 Car. & P. 50 1964
Chemung Canal Bank v. Chemung County, 5 Denio (N. Y.) 517 467
Chenango Bridge Co. v. Binghamton Bridge Co., 3 Wall. (U. S.) 51 2757
Chenault v. Bush, 84 Ky. 528 254, 1491
v. Thomas, 119 Ky. 130 2263
Chenery v. Goodrich, 106 Mass. 566 1686
Chenette v. Teehan, 63 N. H. 149 929
Cheneweth v. Pacific Exp., 93 Mo. App. 185 235
Cheney v. Barge, 26 Ill. App. 182 1632
v. Bilby, 74 Fed. 52 1437, 1973, 2287
v. Boston &c. R. Co., 11 Metc. (Mass.) 121 3320
v. City Nat. Bank, 77 Ill. 562 2245, 2249
v. Cook, 7 Wis. 413 231, 232, 1314, 1323
v. Cooper, 14 Nebr. 415 965
v. Dickinson, 172 Fed. 109 533
v. Duke, 10 Gill & J. (Md.) 11 689
v. Dunlap, 27 Nebr. 401 4682
v. Eastern Transp. Line, 59 Md. 557 63
v. Gleason, 117 Mass. 557 74, 84, 4677
v. Janssen, 20 Nebr. 128 965
v. Libby, 134 U. S. 68 1555, 1929, 1969, 2048
v. Powell, 88 Ga. 629 2434
v. Roodhouse, 135 Ill. 257 526
v. Straube, 35 Nebr. 521 2258, 2259, 2264
v. Unroe, 166 Ind. 550 706
v. White, 5 Nebr. 261 4660
Cheney Bigelow Wire Works v. Sorrell, 142 Mass. 442 183
Chenoweth v. Nat. Bldg. Assn., 59 W. Va. 653 961
Chenowith v. Chamberlin, 6 B. Mon. (Ky.) 60 3477
v. Dickinson, 8 B. Mon. (Ky.) 156 3000
Chenyworth v. Daily, 7 Ind. 284 4826
Cherbonnier v. Evitts, 56 Md. 276 157, 3827
Cherokee Strip Live &c. Assn. v. Cass Land & Cattle Co., 138 Mo. 394 646
Cherry v. Bowen, 4 Sneed (Tenn.) 415 4656, 4710
v. Chicago &c. R. Co., 191 Mo. 489 53 3284, 3318, 3319, 3320, 3323, 3327
v. Clements, 10 Humph. (Tenn.) 552 398
v. Cox, 1 Ind. Ter. 578 5114
v. Greene, 115 Ill. 591 517
v. Heming, 4 Exch. 631 1210, 1213, 1289
v. Herring, 83 Ala. 458 3913, 3918
v. Newby, 11 Tex. 457 1976
v. Smith, 51 Ga. 558 231, 2947
v. Sprague, 187 Mass. 113 1173, 1178, 3380
v. Stein, 11 Md. 1 2526
v. Thompson, L. R. 7 Q. B. 573 2027
Cherry Creek v. Becker, 123 N. Y. 161 2429
Cherry Lake Turpentine Co. v. Lanier Armstrong Co., 10 Ga. App. 339 4536, 4925
Chesapeake & O. Coal Agency Co. v. Fire Creek Coal &c. Co., 119 Fed. 942 2320, 2700
Chesapeake & Ohio Canal Co. v. Baltimore & Ohio R. Co., 4 Gill & J. (Md.) 1 5, 2723
v. Blair, 45 Md. 102 3587, 3588
v. Hill, 15 Wall. (U. S.) 94 1507
v. Ray, 101 U. S. 522 1860, 1988
Chesapeake & O. R. Co. v. American Exch. Bank, 92 Va. 495 1516, 3293, 3298
v. Austin, 137 Ky. 611 3311
v. Howard, 178 U. S. 153 3283
Chesapeake & P. Tel. Co. v. Baltimore & O. Tel. Co., 66 Md. 399 578, 840, 2570
Chesapeake Bank v. Swain, 29 Md. 483 1753
Chesapeake Guano Co. v. Wilder, 85 Ga. 550 1986
Chesapeake Ins. Co. v. Stark, 6 Cranch (U. S.) 268 4501
Chesapeake R. Co. v. Saulsberry, 126 Ky. 179 3182
Chesapeake Steamship Co. v. Merchants' Bank, 102 Md. 589 3164
v. Young, 3 Md. 480 2526, 2527
Chesapeake &c. Fuel Co. v. United States, 115 Fed. 610 913
Chesapeake &c. R. Co. v. Hall, 136 Ky. 379 3192
v. Howard, 14 App. D. C. 262 2066
v. Lynch, 28 Ky. L. 467 2177
v. Manning, 186 U. S. 238 570
v. Maysville Brick Co., 132 Ky. 643 1061
v. Saulsbury, 126 Ky. 179 3195, 3251
v. Stock, 104 Va. 97 2170, 3284
Chesebrough v. Conover, 140 N. Y. 382 1037, 1046, 1051
v. Pingree, 72 Mich. 438 1326, 4532
v. Western Union Tel. Co., 135 N. Y. S. 583 45
Cheshire v. Bailey, (1905) 1 K. B. 237 3077
v. Barrett, 4 McCord (S. Car.) 241 277, 321, 326, 333, 339, 4545
Cheshire Bank v. Robinson, 2 N. H. 126 2949, 2976
Cheshire Banking Co., In re, L. R. 32 Ch. Div. 301 35
Cheshire Mills v. Gowing, 62 N. H. 618 2605
Cheshire Provident Inst. v. Fuesner, 63 Nebr. 682 454
Chesley v. Chesley, 10 N. H. 327 2979
v. Josselyn, 7 Gray (Mass.) 489 4867
v. St. Clair, 1 N. H. 189 3248
Chesman v. Cummings, 142 Mass. 65 2317
v. Nainby, 2 Ld. Raym. 1456 1917
v. Nainby, 2 Strange 739 848
Chessman v. Whittemore, 23 Pick. (Mass.) 231 2015, 3914
Chesson v. Chesson, 43 N. Car. 141 2651
v. Pettijohn, 28 N. Car. 121 247
Chester v. Apperson, 4 Heisk. (Tenn.) 639 2512
v. Dickerson, 54 N. Y. 1 487, 488, 1262, 1936, 4925
v. Dorr, 41 N. Y. 279 3989
v. Freeland, Ley 71 1917
v. Leonard, 68 Conn. 495 3965, 3966, 3979
v. McIntyre, 13 Pa. Super. Ct. 545 2979
v. Pierce, 33 Minn. 370 406
Chester County v. Barber, 97 Pa. 455 733

[Vols. 1, §§ 1–637; 2, §§ 645–1846; 3, §§ 1855–2807; 4, §§ 2830–3919; 5, §§ 3930–5117.]

Chesterfield v. Janssen, 2 Ves. Sr. 125 70, 159, 160
Chesterfield Mfg. Co. v. Dehon, 5 Pick. (Mass.) 7 3007
Chester Forging & Engineering Co. v. Tindel-Morris Co., 165 Fed. 899 2481
Chester Glass Co. v. Dewey, 16 Mass. 94 558
Chester Nat. Bank v. Gunhouse, 17 S. Car. 489 3418
Chestertown Bank v. Walker, 163 Fed. 510 3378
Chestnut v. Chestnut, 15 Ill. App. 390 1510
v. Harbaugh, 78 Pa. St. 473 937
Chestnut-Hill Reservoir Co. v. Chase, 14 Conn. 123 85, 113, 1446
Chestnutwood v. Hood, 68 Ill. 132 2572
Chetwood v. Brittan, 2 N. J. Eq. 438 1650, 2483
Cheuvront v. Horner, 62 W. Va. 476 1086
Chevrier v. Robert, 6 Mont. 319 1140
Chew v. Bank of Baltimore, 14 Md. 299 3823
v. Barnet, 11 Serg. & R. (Pa.) 389 4693
v. Chew, 23 N. J. Eq. 471 2062
v. Ellingwood, 86 Mo. 260 3951
v. Farmers' Bank, 9 Gill (Md.) 361 2642, 2644
v. Kellar, 171 Mo. 215 1841
v. Lucas, 15 Ind. App. 595 2239
v. Moffett, 6 Munf. (Va.) 120 1650
Chewacla Lime Works v. Dismukes, 87 Ala. 344 272, 542, 547, 585
Cheyenne First National Bank v. Swan, 3 Wyo. 356 84
Chezum v. McBride, 21 Wash. 558 2015
Chicago v. Cameron, 120 Ill. 447 586
v. Chicago Union Trac. Co., 199 Ill. 259 2796
v. Collins, 175 Ill. 445 2574
v. Duffy, 218 Ill. 242 3713, 3714
v. Duffy, 117 Ill. App. 261 2207, 3713, 3749
v. Farson, 118 Ill. App. 291 2606
v. Ferris Wheel Co., 60 Ill. App. 384 2574
v. Gage, 95 Ill. 593 1632, 3497, 3596, 3598
v. Galpin, 183 Ill. 399 612, 631, 1816, 5052
v. Greer, 9 Wall. (U. S.) 726 5095
v. L. A. Kinsey Co., 125 Fed. 72 996
v. Lamb, 105 Ill. App. 204 2131
v. Lewis, 109 Ill. 120 2067
v. McDonald, 176 Ill. 404 625, 628, 631
v. Nichols, 177 Ill. 97 2572
v. Northwestern Mut. L. Ins. Co., 218 Ill. 40 571, 1385
v. Norton Milling Co., 196 Ill. 580 615
v. Partridge, 248 Ill. 442 1985
v. Pittsburgh &c. R. Co., 244 Ill. 220 615
v. Pittsburgh &c. R. Co., 146 Ill. App. 403 1358
v. Pooley, 112 Ill. App. 343 610
v. Sexton, 115 Ill. 230 630, 2736, 3709
v. Sheldon, 9 Wall. (U. S.) 50 1537, 1538, 2719, 2734
v. Shober &c. Lithographing Co., 6 Ill. App. 560 3638
v. Sperbeck, 69 Ill. App. 562 146, 1392
v. Stein, 252 Ill. 409 2891
v. Stratton, 162 Ill. 494 2801
v. Tilley, 103 U. S. 146 2037, 2102
v. Tribune Co. (Ill.), 93 N. E. 757 506
v. Union Bldg. Assn., 102 Ill. 379 2574, 2576
v. Ward, 169 Ill. 392 2729
v. Waukesha &c. Brewing Co., 97 Ill. App. 583 146
v. Weir, 165 Ill. 582 1525
v. Williams, 182 Ill. 135 602, 609
Chicago & A. R. Co. v. Averill, 224 Ill. 516 2064
v. Chicago, V. & W. Coal Co., 79 Ill. 121 1385
v. Erickson, 91 Ill. 613 2165, 3291
v. Glenny, 175 Ill. 238 4340
v. Goodwin, 111 Ill. 273 2556
v. Green, 114 Fed. 676 2374
v. Grimes, 71 Ill. App. 397 770, 3217, 3296
v. People, 67 Ill. 11 2563
v. Maher, 91 Ill. 312 1431
v. New York, L. E. & W. R. Co., 24 Fed. 516 585, 2581
v. Scott, 42 Ill. 132 3100
v. Sebring, 16 Ill. App. 181 51
v. Shea, 66 Ill. 471 3143, 3214
v. Simms, 18 Ill. App. 68 3217
v. Thrapp, 5 Ill. App. 502 3181
v. Union Rolling-Mill Co., 109 U. S. 702 2602
v. Willard, 31 Ill. App. 435 3319
Chicago & Bldg. &c. Co. v. Summerour, 101 Ga. 820 73, 110
Chicago & Canada Southern R. Co. v. Peters, 45 Mich. 636 2982
Chicago & E. I. R. Co. v. Conley, 6 Ind. App. 9 3319
v. Katzenbach, 118 Ind. 174 2170
v. Moran, 187 Ill. 316 1861, 1865, 3748
Chicago & E. R. Co. v. Towle, 10 Ind. App. 540 585
Chicago & G. E. R. Co. v. Vosburgh, 45 Ill. 311 3746
Chicago & G. W. Land Co. v. Peck, 112 Ill. 408 3919
Chicago & Mich. Lake Shore R. Co. v. Hughes, 28 Mich. 186 2952
Chicago & N. W. R. Co. v. Bannerman, 15 Ill. App. 100 3322
v. Bensley, 69 Ill. 630 3268
v. Calumet Stock Farm, 194 Ill. 9 53, 770, 771, 3208, 3219
v. Calumet Stock Farm, 96 Ill. App. 337 3296
v. Chapman, 133 Ill. 96 3214
v. Jenkins, 103 Ill. 588 3245
v. Merrill, 48 Ill. 425 3275
v. Sawyer, 69 Ill. 285 1895
v. Wilcox, 116 Fed. 913 2063
Chicago & R. I. R. Co. v. Ward, 16 Ill. 522 2132, 2134
Chicago & S. E. R. Co. v. Fifth Nat. Bank, 26 Ind. App. 600 3216, 3223
v. McEwen, 35 Ind. App. 251 2126
v. Woodard, 159 Ind. 541 1960
Chicago & S. W. R. R. Co. v. Northwestern Union Packet Co., 38 Iowa 377 3254
Chicago Attachment Co. v. Davis Sewing Machine Co., 142 Ill. 171 1217, 1270, 4572, 4574
Chicago Auditorium Assn. v. Corporation of Fine Arts Building, 150 Ill. App. 262 1519
Chicago, B. & K. C. R. Co. v. Guffey, 120 U. S. 569 2757
Chicago, B. & N. R. Co. v. Hawk, 42 Ill. App. 322 770
Chicago, B. & Q. Co. v. Bartlett, 120 Ill. 603 1515, 1519, 1535, 2734, 3541
v. Bell, 44 Nebr. 44 2058
v. Burlington &c. R. Co., 34 Fed. 481 1913
v. Healy, 76 Nebr. 783 726
v. Iowa, 94 U. S. 155 2747
v. Lampman, 18 Wyo. 106 3329
v. Mehlsack, 131 Ill. 61 3309
v. Miller, 79 Ill. App. 473 770
v. Norton County, 55 Kans. 386 2562
v. Provolt, 42 Colo. 103 1521
v. Quincy, 139 Ill. 355 2796
v. Reno, 113 Ill. 39 2553

[Vols. 1, §§ 1–637; 2, §§ 645–1846; 3, §§ 1855–2807; 4, §§ 2830–3919; 5, §§ 3930–5117.]

Chicago, B. & Q. R. Co. v. Slattery, 76 Nebr. 721 3296, 3297, 3298
v. State, 170 U. S. 57 2724, 2733
v. Watson, 113 Ill. 195 4608
v. Williams, 61 Nebr. 608 3295
Chicago, B. R. Co. v. Painter, 15 Nebr. 394 5065
Chicago Bldg. & Mfg. Co. v. Higginbotham (Miss.), 29 So. 79 1481
Chicago Board of Trade v. Christie Grain &c. Co., 198 U. S. 236 834, 845
Chicago Building & Mfg. Co. v. Graham, 78 Fed. 83 1481, 3668
Chicago, Burlington & Quincy R. Co. v. Aurora, 99 Ill. 205 1515, 3569
Chicago Cheese Co. v. Fogg, 53 Fed. 72 1456, 1564
Chicago City R. Co. v. Cooney, 196 Ill. 466 2672
v. General Elect. Co., 74 Ill. App. 465 737, 2504
Chicago Cottage Organ Co. v. Caldwell, 94 Iowa 584 110
Chicago-Coulterville Coal Co. v. Fidelity & Casualty Co., 130 Fed. 957 4407
Chicago Deposit Vault Co. v. McNulta, 153 U. S. 554 530
Chicago Dock Co. v. Foster, 48 Ill. 507 5034
v. Garrity, 115 Ill. 155 570
v. Kinzie, 49 Ill. 289 1215, 1218
Chicago Exch. Bldg. Co. v. Nelson, 197 Ill. 334 3306
Chicago Fair Grounds Assn. v. People, 60 Ill. App. 488 2547
Chicago Flour Co. v. Chicago, 243 Ill. 268 1508
Chicago Gas-Light &c. Co. v. People's Gaslight &c. Co., 121 Ill. 530 272, 575, 589, 822, 870, 888, 896, 3832
Chicago Gen. R. Co. v. Chicago City R. Co., 62 Ill. App. 502 570
Chicago Great Western R. Co. v. Dunlop, 71 Kans. 67 3187
v. Iowa Cent. R. Co., 142 Iowa 459 2604
v. Kansas City Northwestern R. Co., 75 Kans. 167 1513
Chicago Hansom Cab Co. v. Yerkes, 141 Ill. 320 2548
Chicago Hotel Co. v. Baumann, 131 Ill. App. 324 3016
Chicago House Wrecking Co. v. United States, 106 Fed. 385 1559
Chicago, I. & L. R. Co. v. Reyman (Ind.), 73 N. E. 587 1732
v. Southern Indiana R. Co. (Ind. App.), 70 N. E. 843 248, 578, 817
v. Woodward, 164 Ind. 360 3280, 3286
Chicago, K. & S. R. Co. v. Lane, 150 Mich. 162 2284, 2291
Chicago Life Ins. Co. v. Auditor of Public Accounts, 101 Ill. 82 2771
v. Needles, 113 U. S. 574 2717, 2748, 2771, 2794, 4026
Chicago Lumber Co. v. Ashworth, 26 Kans. 212 4879
v. Tomilson, 54 Kans. 770 513
Chicago Lumber & Coal Co. v. Garmer, 132 Iowa 282 3677
Chicago, M. & N. R. Co. v. National Elevator &c. Co., 153 Ill. 70 1520
Chicago, M. & St. P. R. Co. v. Carpenter, 56 Fed. 451 572, 774
v. Chicago, 183 Ill. 341 1471
v. Clark, 178 U. S. 353 218, 2078
v. Hoyt, 89 Wis. 314 1515, 1517, 1891, 1914
Chicago, M. & St. P. R. Co. v. Lindeman, 143 Fed. 946 1677, 1696, 1697, 1797
v. Pullman Palace-Car Co., 49 Fed. 409 2556
v. Wabash &c. R. Co., 61 Fed. 993 578, 898
v. Wallace, 66 Fed. 506 146, 3128, 3130, 3132
Chicago, M. & S. P. R. Co. v. Pfaender, 23 Minn. 217 2757
Chicago Municipal Gas Light & Fuel Co. v. Lake, 130 Ill. 42 2553
Chicago Mut. Life Indemnity Assn. v. Hunt, 127 Ill. 257 309, 4025
Chicago, N. W. R. Co. v. McKeigue, 126 Wis. 574 2556
Chicago P. & P. Co. v. Savannah P. C. R. Co., 103 Ga. 140 3164
Chicago Pack. Co. v. Tilton, 87 Ill. 547 1772, 1804, 5007
Chicago, P. & St. L. R. Co. v. Ayres, 140 Ill. 644 585
Chicago, P. & S. W. R. Co. v. Marseilles, 84 Ill. 145 2562
Chicago R. Co. v. Calumet Farm, 194 Ill. 9 3219
v. Iowa, 94 U. S. 155 570
v. Schewe, 45 Iowa 79 1610
Chicago R. Equipment Co. v. Merchants' Bank, 136 U. S. 268 3384
Chicago, R. I. & P. R. Co. v. Armstrong, 30 Okla. 134 2689
v. Buckstaff, 65 Nebr. 334 2078
v. Boyce, 73 Ill. 510 3335
v. C. C. Mill Elevator & Light Co. (Tex. Civ. App.), 87 S. W. 753 2167, 2168, 2169
v. Chicago, 143 Ill. 641 2556
v. Clayton, 78 Ill. 616 1735, 3338
v. Cotton, 87 Ark. 339 146
v. Denver & R. G. R. Co., 143 U. S. 596 1432, 1515
v. Groves, 56 Kans. 601 3306
v. Hamler, 215 Ill. 525 3309
v. Howard, 7 Wall. (U. S.) 392, 415 3360
v. Hubbell, 54 Kans. 232 3247
v. Kennedy, 70 Ill. 350 2642
v. Lattler, 64 Nebr. 636 3309
v. Ludwig, 156 Fed. 152 2734
v. Ottumwa, 112 Iowa 300 1421
v. Spears, 31 Okla. 469 3216, 3221
v. Stepp, 164 Fed. 785 3308
v. Swanger, 157 Fed. 783 2734
v. Thurlow, 178 Fed. 894 3309
v. Wimmer, 72 Kans. 566 3328
v. Witty, 32 Nebr. 275 771
Chicago, R. I. & T. R. Co. v. Halsell (Tex. Civ. App.), 81 S. W. 1241 2167
Chicago, Rock Island &c. R. Co. v. Nebraska State R. Co., 85 Nebr. 818 581
v. Whitten, 90 Ark. 462 3335
Chicago, St. L. & N. O. R. Co. v. Smith, 110 Tenn. 197 3314
Chicago, St. L. & P. R. Co. v. Bills, 104 Ind. 13 3317
v. Kansas City &c. R. Co., 38 Fed. 58 2482
v. Wolcott, 141 Ind. 267 1385, 3233
Chicago, St. P. M. & O. R. Co. v. Belliwith, 83 Fed. 437 110
Chicago, St. P. &c. R. Co. v. Schuldt, 66 Nebr. 43 3213
Chicago Sash & Mfg. Co. v. Haven, 195 Ill. 474 13, 3500
Chicago, S. F. & C. R. Co. v. Price, 138 U. S. 185 3642, 3730
v. Ward, 128 Ill. 349 3866
Chicago, T. & M. C. R. Co. v. Titterington, 84 Tex. 218 83, 2413
Chicago Title &c. Co. v. McGlew, 90 Ill. App. 58 1943
Chicago Title & Trust Co. v. Brady, 165 Mo. 197 662

[Vols. 1, §§ 1–637; 2, §§ 645–1846; 3, §§ 1855–2807; 4, §§ 2830–3919; 5, §§ 3930–5117.]

Chicago Title & Trust Co. v. Haxtun, 129 Ill. App. 626 4069
v. O'Marr, 18 Mont. 568 2201, 4779
v. Sagola Lumber Co., 148 Ill. App. 333 2028
v. Smyth, 94 Iowa 401 110, 1821
Chicago Trust &c. Bank v. Black, 72 Ill. App. 147 3968
v. Chicago Title &c. Co., 92 Ill. App. 366 176
Chicago Trust & Savings Bank v. Chicago Title & Trust Co., 190 Ill. 404 1522, 3376
v. Kinnare, 174 Ill. 358 4938
Chicago Typographical Union v. Barnes, 232 Ill. 424 2700
Chicago Union Tract. Co. v. Chicago, 199 Ill. 484 576, 1532
Chicago Veneer Co. v. Anderson, 32 Ky. L. 7 1514
Chicago Wall Paper Mills v. General Paper Co., 147 Fed. 491 680, 901
Chicago W. & V. Coal Co. v. Peterson, 39 Ill. App. 114 777
Chicago Wharfing &c. Co. v. Street, 54 Ill. App. 569 173
Chicago &c. Assn. v. Hunt, 127 Ill. 257 309
Chicago &c. R. Co. v. Field, 7 Ind. App. 172 3309
v. Needles, 113 U. S. 574 2794
v. Paepcke &c. Co., 108 Ill. App. 249 57
v. People's &c. Company, 121 Ill. 530 560, 578
Chicago &c. Coal Co. v. People, 114 Ill. App. 75 896
Chicago &c. Lumber Co. v. Sims, 197 Mo. 507 554
Chicago &c. R. Co. v. Bell, 44 Nebr. 44 1413
v. Boggs, 134 Ill. App. 348 1419
v. Brown, 70 Nebr. 696 222
v. Burns, 61 Nebr. 793 3471
v. Chicago, 148 Ill. 141 601
v. Chickasha Nat. Bank, 174 Fed. 923 455
v. Chisholm, 79 Ill. 584 1367
v. Coal Co., 79 Ill. 121 146
v. Coleman, 18 Ill. 299 544
v. Dane, 43 N. Y. 240 34, 35, 231
v. Davis, 159 Ill. 53 53
v. Denver &c. R. Co., 143 U. S. 596 579, 1518
v. Derkes, 103 Ind. 520 209
v. Doyle, 18 Kans. 58 448
v. Ebersole (Ind.), 87 N. E. 1090 1434
v. Graham, 3 Ind. App. 28 941
v. Hamler, 215 Ill. 525 776, 3327
v. Hart, 209 Ill. 414 583
v. James, 24 Wis. 388 549
v. Jones, 53 Ill. App. 431 27
v. Lee, 92 Fed. 318 1408
v. Lewis, 109 Ill. 120, 73, 440, 1073
v. Logan, 23 Okla. 707 3188
v. Nebraska, 170 U. S. 57 570
v. People, 222 Ill. 427 610
v. Pfaender, 23 Minn. 217 1529
v. Pfeifer, 90 Ark. 524 3195
v. Provolt, 42 Colo. 103 1434
v. Pullman Southern Car Co., 139 U. S. 79 893
v. Simon, 160 Ill. 648 53
v. Southern Indiana R. Co., 38 Ind. App. 234 557, 578
v. State, 47 Nebr. 549 2724
v. Suffern, 129 Ill. 274 578
v. Thompson, 19 Ill. 577 126, 3131, 3192
v. Thompson, 100 Tex. 185 729
v. United States, 104 U. S. 680 263
Chicago &c. R. Co. v. Wabash &c. R. Co., 61 Fed. 993 898
v. Western Hay &c. Co., 2 Nebr. (Unof.) 784 1193
Chicago &c. Transp. Co. v. Brethauer, 223 Ill. 521 3325
Chicago &c. Trust Co. v. Bashford, 120 Wis. 281 552, 554
Chick v. Bridges, 56 Ore. 1 1264
v. Frey Coal Co., 78 Mo. App. 234 1236
v. Robinson, 95 Fed. 619 482
v. Sisson, 95 Mich. 412 3910, 3913
v. Trevett, 20 Maine 7 240
v. Willetts, 2 Kans. 384 4622
Chickasaw County Farmers' Mut. Fire Ins. Co. v. Weller, 98 Iowa 731 120, 1388, 4340
Chickering v. Failes, 29 Ill. 294 2087
v. Fowler, 4 Pick. (Mass.) 371 3265
Chickering-Chase Bros. Co. v. White, 127 Wis. 83 409
Chico H. S. Board v. Supervisors, 118 Cal. 120 601
Chicopee Bank v. Eager, 9 Metc. (Mass.) 583 1688, 1763
Chicora Fertilizer Co. v. Dunan, 91 Md. 144 121, 133, 217, 220, 1811
Chicot County v. Sherwood, 148 U. S. 529 2598
Chiddick v. Marsh, 21 N. J. L. 463 1559
Chighizola v. Le Baron, 21 Ala. 406 4546
Chilberg v. Lyng, 128 Fed. 899 1688, 1689, 1696, 1713, 1801
v. Siebendaum, 41 Wash. 663 2667
Chilcott v. Trimble, 13 Barb. (N. Y.) 502 211
Child v. Baker, 24 Nebr. 188 3900
v. Eureka Powder Works, 44 N. H. 354 4011
v. Pearl, 43 Vt. 224 1215
v. Sun Mut. Ins. Co., 3 Sandf. (N. Y.) 26 1696, 1746
v. Wells, 13 Pick. (Mass.) 121 1659
Childers v. Deane, 4 Rand. (Va.) 406 966, 979
v. Henderson, 76 Tex. 664 2417
v. Neely, 47 W. Va. 70 4905
Childress v. Monette, 54 Ala. 317 4701
v. Smith (Tex. Civ. App.), 37 S. W. 1076 1602
v. Smith, 90 Tex. 610 1601, 3701
Childs v. Barnum, 11 Barb. (N. Y.) 14 196
v. Dobbins, 55 Iowa 205 336, 338
v. Firemen's Ins. Co., 66 Minn. 393 881
v. Hurd, 32 W. Va. 66 4703
v. Jones, 41 N. J. Eq. 74 510
v. Littlefield, 206 Mass. 113 2068
v. Merrill, 63 Vt. 463 2434
v. O'Donnell, 84 Mich. 533 4982, 5020
v. Stoddard, 130 Mass. 110 2429
v. Updyke, 9 Ohio St. 333 2944
v. Wyman, 44 Maine 433 3396
Childs' Lumber &c. Co. v. Page, 32 Wash. 250 2150
Chiles v. Chesapeake &c. R. Co., 218 U. S. 71 3310
v. Coleman, 1 A. K. Marsh. (Ky.) 296 1028
v. Kahle, 65 Ill. App. 361 4772
v. Nelson, 7 Dana (Ky.) 281 44
v. Wallace, 83 Mo. 84 235
Chilhowie Iron Co. v. Gardiner, 79 Va. 305 2328, 2336, 2341
Chillicothe Bank v. Dodge, 8 Barb. (N. Y.) 233 113
Chilliner v. Chilliner, 2 Ves. 528 2126
Chillingworth v. Eastern Tinware Co., 66 Conn. 306 1157
Chilson v. Bank of Fairmount, 9 N. Dak. 96 215
Chilton v. Brooks, 72 Md. 554 4716
v. People, 66 Ill. 501 3490, 3582

[Vols. 1, §§ 1–637; 2, §§ 645–1846; 3, §§ 1855–2807; 4, §§ 2830–3919; 5, §§ 3930–5117.]

Chilton v. St. Louis &c. R. Co., 114 Mo. 88 3310
Chilvers v. People, 11 Mich. 43 2795
China &c. Trading Co. v. Davis, 119 Fed. 688 57
Chinberg v. Gale Sulky Harrow Mfg. Co., 38 Kans. 228 1929
Chinery v. Viall, 5 H. & N. 288 5105
Chinn v. Curtis, 24 Ky. L. 1563 2667
Chinnery v. Blackman, 3 Doug. 391 4703
Chinnock v. Marchioness of Ely, 4 De G. J. & S. 638 26, 63, 175
Chipley v. Atkinson, 23 Fla. 206 1410, 2686, 2688, 2692, 2701
v. Keaton, 65 N. Car. 534 4915
Chipman v. Bates, 5 Vt. 143 1957
v. Emeric, 5 Cal. 49 4561
v. Morrill, 20 Cal. 130 1393, 1394, 1490
v. Peabody, 88 Maine 282 2746
v. Tucker, 38 Wis. 43 4675
Chippendale, Ex parte, 4 De G. M. & G. 19 558, 4908, 4910, 4912, 4913
Chippewa Bridge Co. v. Durand, 122 Wis. 85 606, 612
Chippewa Lumber Co. v. Phenix Ins. Co., 80 Mich. 116 727, 2947
v. Tremper, 75 Mich. 36 898, 3881
Chippewa Valley R. Co. v. Chicago, St. R. M. & O. R. Co., 75 Wis. 224 272, 1035, 1037, 1051
Chipron v. Feikert, 68 Ill. 284 4835
Chirurg v. Ames, 138 Iowa 697 2459
Chisholm v. Andrews, 57 Miss. 636 4712
v. Beaman Machine Co., 160 Ill. 101 1710
v. Cowles, 42 Ala. 179 480
v. Gadsden, 1 Strob. L. (S. Car.) 220 88
v. Montgomery, 2 Woods (U. S.) 584 620
v. National Capitol Life Ins. Co., 52 Mo. 213 4065, 4068, 4075
v. Preferred Bankers' Life Assur. Co., 112 Mich. 50 2156
Chism v. Barnes, 104 Ky. 310 1594
v. Schipper, 51 N. J. L. 1 59, 3730
Chisolm v. Chittenden, 45 Ga. 213 4867
v. Cothran, 40 Ga. 273 2963
Chittenden v. German-American Bank, 27 Minn. 143 4929
v. Lansing, 120 Mich. 539 612
v. Rogers, 42 Ill. 95 5036
v. School District No. 1, 56 Vt. 551 603
Chittenden County Treasurer v. Mitchell, 23 Vt. 131 3533
Chitty v. Glenn, 3 T. B. Mon. (Ky.) 424 1986
Chitwood v. Lanyon Zinc Co., 93 Mo. App. 225 3036
Choat v. Wright, 2 Dev. (N. Car.) 289 1585
Choate v. Hyde, 129 Cal. 580 84
v. Kimball, 56 Ark. 55 4689
v. Stevens, 116 Mich. 28 3376
Choctaw & M. R. Co. v. Jacobs, 15 Okla. 493 2134
Choctaw Nation v. United States, 119 U. S. 1 2952
Choctaw, O. & G. R. Co. v. Bond, 160 Fed. 403 540, 1074, 1521
v. Bourland (Tex. Civ. App.), 87 S. W. 173 2168, 2169
v. Rolfe, 76 Ark. 220 2164
v. State, 73 Ark. 373 3175
Choice v. Moseley, 1 Bailey L. (S. Car.) 136 1886
Choppin v. Dauphin, 48 La. Ann. 1217 239
Chorpenning's Appeal, 32 Pa. St. 315 507
Chosen Freeholders v. Newark City Nat. Bank, 48 N. J. Eq. 51 1376
Chouteau v. Allen, 70 Mo. 290 456, 2644, 2661, 2991, 3509, 3514
v. Goddin, 39 Mo. 229 456
Chouteau v. Jupiter Iron Works, 94 Mo. 388 64, 1640, 1858
v. Leech, 18 Pa. St. 224 3182, 3222, 3282
v. Merry, 3 Mo. 254 271
v. Nuckolls, 20 Mo. 442 210
v. Thompson, 2 Ohio St. 114 4645
Chowan, Justices of, v. Bonner, 14 N. Car. 289 3492
Chowning v. Stanfield, 49 Ark. 87 4546
Chrestman v. Russell, 73 Miss. 452 2701
Chrisman v. Hodges, 75 Mo. 413 1542, 1981
v. State Ins. Co., 16 Ore. 283 1412, 1515, 1522, 4059, 4105, 4106
Christ v. Diffenbach, 1 Serg. & R. (Pa.) 464 1650
Christal v. Kelly, 88 N. Y. 285 3528
Christ Church v. Rausch, 122 Ind. 167 3544
Christ Diehl Brewing Co. v. Konst, 30 Ohio C. C. 782 845
Christen v. Ruhlman, 22 La. Ann. 570 4891
Christensen v. Colby, 43 Hun (N. Y.) 362 2660
v. Fremont, 45 Nebr. 160 608
v. Hollingsworth, 6 Idaho 87 2367, 2368, 2383
v. Kellogg Switchboard & Supply Co., 110 Ill. App. 61 2511, 2700
v. Quintard, 36 Hun (N. Y.) 334 2660
v. Wells, 52 S. Car. 497 412
Christenson v. American Express Co., 15 Gil. (Minn.) 208 53, 765
v. Carlteon, 69 Vt. 91 2961
v. Nelson, 38 Ore. 473 1593, 1971, 5032
Christian v. American Freehold Land Mtg. Co., 92 Ala. 130 4686
v. Augusta &c. R. Co., 87 S. Car. 123 3310
v. Bunker, 38 Tex. 234 1593
v. First Nat. Bank, 155 Fed. 705 1521, 3016
v. Green (Miss.), 45 So. 425 4677
v. Highlands, 32 Ind. App. 104 1988
v. Morris, 50 Ala. 585 513
v. Ransome, 46 Ga. 138 2305
v. Vance, 41 W. Va. 754 2418
Christian & Craft Grocery Co. v. Michael, 121 Ala. 84 4867
Christian Church v. Johnson, 53 Ind. 273 544
Christian College v. Hendley, 49 Cal. 347 229
Christian County v. Overholt, 18 Ill. 223 3699, 3700
Christian &c. Grocery Co. v. Benville Water Supply Co., 106 Ala. 124 2292
v. Hill, 122 Ala. 490 4912
Christiansen v. Aldrich, 30 Mont. 446 2349, 2350, 2352
Christianson v. Norwich Union Fire Ins. Soc., 84 Minn. 526 4321, 4323
Christie, In re, 5 Paige (N. Y.) 242 446
Christie v. Bridgman, 51 N. J. Eq. 331 212
v. Secretan, 8 D. & E. 197 4471
v. Secretan, 8 Term. Rep. 198 4440, 4441
v. Smith, 23 Vt. 663 3122
Christie Grain & Stock Co. v. Board of Trade, 125 Fed. 661 2499
Christie's Estate, In re, 36 Pa. Super. Ct. 506 414
Christmas v. Mitchell, 38 N. Car. 535 270, 2665
v. Russell, 14 Wall. (U. S.) 69 1444, 3411
v. Spink, 15 Ohio 600 2459
Christmas Gold Min. Co. v. Milliken, 200 Fed. 316 2597
Christner v. Brown, 16 Iowa 130 3968
Christopher v. Christopher, 64 Md. 583 1633
v. Mungen, 61 Fla. 513 4605

[Vols. 1, §§ 1–637; 2, §§ 645–1846; 3, §§ 1855–2807; 4, §§ 2830–3919; 5, §§ 3930–5117.]

Christopher & Simpson Architectural Iron & Foundry Co. v. Yeager, 202 Ill. 486 2046, 3722
Christy v. Barnhart, 14 Pa. St. 260 1275
v. Christy, 176 Pa. St. 421 2944
v. Dana, 34 Cal. 548 4660, 4693
v. Farlin, 49 Mich. 319 2657
v. Smith, 23 Vt. 663 3122
v. Stafford, 22 Ill. App. 430 2039
Chrysler v. Canaday, 90 N. Y. 272 76, 84, 90
Chrystie v. Phyfe, 19 N. Y. 344 3869
Chubb v. Johnson, 11 Tex. 469 285
v. Stretch, L. R. 9 Eq. 555 394
Chudnovski v. Eckels, 232 Ill. 312 1358, 1364
Chumasero v. Gilbert, 24 Ill. 293 170
Chung Kee v. Davidson, 73 Cal. 522 1413, 1421
Chunn v. Patton, 35 N. Car. 421 2661
Church v. Adams, 37 Ore. 355 4890
v. Barlow, 9 Pick. (Mass.) 547 1641
v. Brown, 21 N. Y. 315 1522
v. Cole, 36 Ind. 34 4656
v. Florence Iron Works, 45 N. J. L. 129 3675
v. Fowle, 142 Mass. 12 2007
v. Gallic, 75 Ark. 507 2506
v. Gilman, 15 Wend. (N. Y.) 656 56, 3916
v. Grant, 3 Gray (Mass.) 142 3873
v. Haeger, 66 N. Y. St. 681 2580
v. Imperial Gas Light &c. Co., 6 Ad. & El. 846 18, 544, 1358
v. Knox, 2 Conn. 514 4891
v. McLeod, 58 Vt. 541 5022
v. Muir, 33 N. J. L. 318 662
v. Noble, 24 Ill. 291 3493, 3939
v. Proctor, 66 Fed. 240 656
v. Rosenstein (Conn.), 82 Atl. 568 368
v. Shanklin, 95 Cal. 626 1603, 1882
v. Sterling, 16 Conn. 388 456, 504
v. Swope, 38 Ohio St. 493 3391
v. Winton, 196 Pa. St. 107 2648
Church Assn. v. Walton, 114 Mich. 677 1929
Churchill v. Bradley, 58 Vt. 403 3936
v. Capen, 84 Vt. 104 2014
v. Holten, 38 Minn. 519 5047
v. Merchants' Bank, 19 Pick. (Mass.) 532 4996
v. Perkins, 5 Mass. 541 2308
v. Turnage, 122 N. Car. 426 960, 963, 2512
v. White, 58 Nebr. 22 317
Churchman v. Martin, 54 Ind. 380 975
Church of St. Patrick v. Dakin, 1 Rob. (La.) 202 2965
Churchward v. Queen, L. R. 1 Q. B. 173 1533, 1536
Churton v. Douglas, 5 Johns. (N. Y.) 174 824, 825, 829
Chute v. Pattee, 37 Maine 102 236, 3969
v. Quincy, 156 Mass. 189 106, 109, 112, 113, 2369, 2370
v. Washburn, 44 Minn. 312 3872, 3874
C. H. Young Co. v. Springer, 113 Minn. 382 110, 112, 2370
Chytraus v. Smith, 141 Ill. 231 27, 44, 1442
Cicalla v. Rossi, 10 Heisk. (Tenn.) 67 3014
Cicero v. Clifford, 53 Ind. 191 3587
Cicero Lumber Co. v. Cicero, 176 Ill. 9 2574
Cicotte v. Church of St. Anne, 60 Mich. 552 13
Cihak v. Kleke, 117 Ill. 643 2534
Cilley v. Childs, 73 Maine 130 3856
Cimiotti Unhairing Co. v. American Fur Refining Co., 158 Fed. 171 2613
Cincinnati v. Buckingham, 10 Ohio 257 2800
v. Evans, 5 Ohio St. 594 2134
v. First Presbyterian Church, 8 Ohio 298 2671
Cincinnati v. Gaslight & Coke Co., 53 Ohio St. 278 146, 1542
v. Guckenberger, 60 Ohio St. 353 609
v. Hafer, 49 Ohio St. 60 2120
v. Louisville & N. R. Co., 223 U. S. 390 2721
Cincinnati & C. Air Line R. Co. v. Rodgers, 24 Ind. 103 2151
Cincinnati & L. Mail Line Co. v. Boal, 15 Ind. 345 1671, 1678
Cincinnati & Springfield R. Co. v. Carthage, 36 Ohio St. 631 2734
Cincinnati, B. & C. R. Co. v. Wall (Ind. App.), 96 N. E. 389 2284
Cincinnati Bell Foundry Co. v. Dodds, 10 Ohio Dec. 154 2517
Cincinnati College v. State, 19 Ohio 110 2757
Cincinnati Daily Tribune Co. v. Bruck, 61 Ohio St. 489 2112
Cincinnati, Hamilton & Dayton &c. R. Co. v. Pontius, 19 Ohio St. 221 3282, 3283
Cincinnati, H. & D. R. Co. v. Bowling Green, 57 Ohio St. 336 578
Cincinnati, H. & I. R. Co. v. Carper, 112 Ind. 26 3309
Cincinnati Ins. Co. v. Duffield, 6 Ohio St. 200 4511
Cincinnati, I., St. L. & C. R. Co. v. Case, 122 Ind. 310 3296
v. Lutes, 112 Ind. 276 2149
Cincinnati Iron Store Co., In re, 167 Fed. 486 1458
Cincinnati Mut. Health Assur. Co. v. Rosenthal, 55 Ill. 85 267
Cincinnati, N. O. & T. P. R. Co. v. Fairbanks, 90 Fed. 467 3173
v. Steele, 140 Ky. 383 3207
v. Strosnider (Ky.), 121 S. W. 971 2177
Cincinnati, N. O. & T. P. R. Co.'s Receiver v. Webb, 103 Ky. 705 3149
Cincinnati Northern Transp. Co. v. Rosnagle, 84 Ohio St. 310 3314
Cincinnati, O. & S. W. R. Co. v. Webb, 8 Ky. L. 44 2173
Cincinnati Oyster &c. Co. v. La Fayette Nat. Bank, 51 Ohio St. 106 1933
Cincinnati Punch & Shear Co. v. Thompson, 80 Kans. 467 1564
Cincinnati R. Co. v. Case, 122 Ind. 310 3195
v. Clarkson, 7 Ind. 595 549
Cincinnati, S. & C. R. Co. v. Bensley, 51 Fed. 738 213, 1363, 1553, 1609
v. Consolidated Coal &c. Co., 7 Ohio Wkly. L. Bul. 200 1825
v. Indiana, B. & W. R. Co., 44 Ohio St. 287 1515
Cincinnati St. R. Co. v. Smith, 29 Ohio St. 291 2734
Cincinnati Siemens-Lungren Gas Illum. Co. v. Western Siemens-Lungren Co., 152 U. S. 200 1614, 2137
Cincinnati Southern R. Co. v. Cummings, 6 Ky. L. (abstract) 442 2733, 3735
Cincinnati Traction Co. v. Hulvershorn, 31 Ohio C. C. 444 4878
Cincinnati &c. Co. v. Rosenthal, 55 Ill. 85 556
Cincinnati &c. Packet Co. v. Bay, 200 U. S. 179 900, 914
Cincinnati &c. R. Co. v. Bank, 54 Ohio St. 60 1412, 1413
v. Berdan, 22 Ohio C. C. 326 765
v. Clifford, 113 Ind. 460 33, 34
v. Davis, 126 Ind. 99 454
v. Davis, 19 Ohio C. C. 589 2657
v. Greening, 30 Ky. L. 1180 3300
v. Harris, 115 Tenn. 501 53
v. Pearce, 28 Ind. 502 1644

[Vols. 1, §§ 1–637; 2, §§ 645–1846; 3, §§ 1855–2807; 4, §§ 2830–3919; 5, §§ 3930–5117.]

Cincinnati &c. R. Co. v. Raine, 130 Ky. 454 3329
v. Steele, 140 Ky. 383 3161
v. Wall, 48 Ind. App. 605 2508
Cisna v. Sheibley, 88 Ill. App. 385 4070
Citizens' Bank v. Cook, 63 Ga. 159 2495
v. First Nat. Bank, 135 Iowa 605 3410
v. Frederickson, 83 Nebr. 755 3402
v. Fromholz, 64 Nebr. 284 2660
v. Grafflin, 31 Md. 507 1372, 1677, 1678, 1682, 1752, 1753
v. James, 26 La. Ann. 264 105, 108
v. Jones, 121 Cal. 30 3446
v. Murphy, 83 Ark. 31 975
v. Nantucket Steamboat Co., 2 Story (U. S.) 16 3128, 3131
v. Platt, 135 Mich. 267 3396
v. Rudisell, 4 Ga. App. 37 1382, 1388, 1389
v. Schwarzschild Sulzberger Co., 109 Va. 539 1389
v. Taylor, 104 Va. 164 1521
v. Whinery, 110 Iowa 390 3985
v. Wiegand, 12 Phila. (Pa.) 496 3517
Citizens' Bank of Lawrenceburg v. Third Nat. Bank, 19 Ind. App. 69 3410
Citizens' Bank of Winona v. Studebaker Carriage Co., 71 Miss. 544 5034
Citizens' Bldg. Assn. v. Cummings, 45 Ohio St. 664 3494
Citizens' Coach Co. v. Camden Horse R. Co., 29 N. J. Eq. 299 2495, 2605
Citizens' Electric Light & Gas Co. v. Van Lent (Iowa), 103 N. W. 795 1358
Citizens' Fire Ins. &c. Co. v. Doll, 35 Md. 89 4255, 4277, 4890
Citizens' Gas Light Co. v. Louisville Gas Co., 81 Ky. 263 2520
Citizens' Gas &c. Co. v. Elwood, 114 Ind. 332 889
Citizens' Ins. Co. v. Bland, 19 Ky. L. 110 4314
v. Coit, 12 Ind. App. 161 2947
v. Glasgow, 9 Mo. 411 4487, 4491
v. Hamilton, 48 Ill. App. 593 2955, 4321
Citizens' Ins. &c. Co. v. Doll, 35 Md. 89 1542
Citizens' Life Ins. Co. v. Coleman, 148 Ky. 750 4358
Citizens' Light &c. Co. v. Montgomery Light &c. Co., 171 Fed. 553 2511, 2691
Citizens' Loan Assn. v. Boston & M. R. Co., 196 Mass. 91 1434
Citizens' Nat. Bank v. Commonwealth, 217 U. S. 443 2733
v. Donnell, 172 Mo. 384 960, 980, 981, 982, 983
v. Donnell, 195 U. S. 369 985
v. Durrill, 61 Mo. App. 543 3960
v. Gentry, 111 Ky. 206 985
v. Hine, 49 Conn. 236 477
v. Importers' &c. Nat. Bank, 119 N. Y. 195 2660
v. Johnson, 79 Iowa 290 4775, 4781, 4929, 4669, 4781
v. Judy, 146 Ind. 322 109, 111, 112, 2365, 2367, 2368, 2371, 2378, 2379, 2642, 2654
v. Lucas, 26 Wash. 417 1356
v. Mitchell, 24 Okla. 488 645, 1078, 1086, 1459
v. Third Nat. Bank, 19 Ind. App. 69 1766
v. Williams, 174 Pa. St. 66 2009, 2019
Citizens' Sav. Bank v. Greenburgh, 60 App. Div. (N. Y.) 225 620
v. Greenburg, 173 N. Y. 215 3574
v. Halstead, 42 Ind. App. 79 2008
v. Hays, 96 Ky. 365 3477
v. Kock, 117 Mich. 225 4641, 4644
v. Newburyport, 169 Fed. 766 3432
v. Stewart, 90 Iowa 467 2647
Citizens' Sav. Bank v. Vaughan, 115 Mich. 156 3447
Citizens' Savings & Loan Assn. v. Perry County, 156 U. S. 692 2562
Citizens State Bank v. Chambers, 129 Iowa 414 1696, 1701
v. Cowles, 39 Misc. (N. Y.) 571 1804, 3434
v. Frazee, 9 Kans. App. 889 984
v. Hawkins, 71 Fed. 369 548, 556
v. Julian, 153 Ind. 655 4735
v. Smout, 62 Nebr. 223 271, 402, 405, 409
Citizens St. R. Co. v. Clark, 33 Ind. App. 190 3312, 3325
v. Jones, 34 Fed. 579 891
v. Memphis, 53 Fed. 715 2734
Citizens' Water Co. v. Bridgeport Hydraulic Co., 55 Conn. 1 891
Citizens' &c. Land Co. v. Uhler, 48 Md. 455 974
City Bank v. Cutter, 3 Pick. (Mass.) 414 1755, 1763
v. Kent, 57 Ga. 283 462
v. Perkins, 17 N. Y. Super. Ct. 420 1756
v. Perkins, 29 N. Y. 554 2992, 3036
v. Ratkey, 79 Iowa 215 4779, 4780
City Bank of New Haven v. Wilson, 193 Mass. 164 1446
City Bank of Norfolk v. Peed (Va.), 32 S. E. 34 1372
City Carpet Beating Works Co. v. Jones, 102 Cal. 506 810, 848
City Club of Auburn v. McGeer, 198 N. Y. 609 3864
City Council v. Dawson Waterworks Co., 106 Ga. 696 621
v. Montgomery &c. Co., 31 Ala. 76 615
City Elect. R. Co. v. Floyd County, 115 Ga. 655 237
City Fire Ins. Co. v. Corlies, 21 Wend. (N. Y.) 367 4224
v. Olmsted, 33 Conn. 476 2323, 3037
City Five Cents Sav. Bank v. Pennsylvania Ins. Co., 122 Mass. 165 4241
City Hotel, Proprietors of, v. Dickinson, 6 Gray (Mass.) 586 1610
City Ins. Co. v. Commercial Bank, 68 Ill. 348 1167
v. Roberts, 6 Ohio Dec. 1213 3950
City Nat. Bank v. Goodlow-McClelland Com. Co., 93 Mo. App. 123 4786
v. Kusworm, 88 Wis. 188 148
v. Parke Nat. Bank, 32 Hun (N. Y.) 105 1742
v. Phelps, 86 N. Y. 484 212, 2661
City Nat. Bank of Kansas City v. Gunter, 67 Kans. 227 3434
City Planing & Shingle Mill Co. v. Merchants' &c. Mut. Fire Ins. Co., 72 Mich. 654 4246, 4281
City R. Co. v. Citizens' St. R. Co. (Ind.), 52 N. E. 157 105, 2734
v. Citizens' St. R. Co., 166 U. S. 557 889, 2734
City Savings Bank v. Hopson, 53 Conn. 453 3477
v. Whittle, 63 N. H. 587 4354
City School Corporation of Evansville v. Hickman, 47 Ind. App. 500 713, 1062, 1104
City Trust, Safe Deposit &c. Co. v. Waldhauer, 47 Misc. (N. Y.) 7 882, 883
City Trust &c. Co. v. Lee, 204 Ill. 69 4413
City Water Co. v. State, 88 Tex. 600 547, 576
City Water Supply Co. v. Ottumwa, 120 Fed. 309 2593
Civil Rights Cases, 109 U. S. 3 570

[Vols. 1, §§ 1–637; 2, §§ 645–1846; 3, §§ 1855–2807; 4, §§ 2830–3919; 5, §§ 3930–5117.]

C. J. Deblois v. Ocean Ins. Co., 16 Pick. (Mass.) 303 4510
Clack v. Hadley (Tenn. Ch.), 64 S. W. 403 2371
Claes & Lehenbeuter Mfg. Co. v. McCord, 65 Mo. App. 507 2028
Claffey v. Hartford Fire Ins. Co., 68 Cal. 169 4212
Claffin v. Smith, 35 Hun (N. Y.) 372 3907
Claflin v. Ambrose, 37 Fla. 78 4915
v. Bennett, 51 Fed. 693 4915
v. Boorum, 122 N. Y. 385 964, 965
v. Carpenter, 4 Metc. (Mass.) 580 1268
v. Commonwealth Ins. Co., 110 U. S. 81 4223, 4311
v. Godfrey, 21 Pick. (Mass.) 1 254, 1374
v. Hoover, 20 Mo. App. 314 3495
v. Kimball, 52 Vt. 6 1458
v. McDonough, 33 Mo. 412 146, 1391
v. Meyer, 75 N. Y. 260 3096, 3100, 3102
v. Torlina, 56 Mo. 369 678
v. United States Credit System Co., 155 Mass. 501 645, 4020, 4022, 4411, 4418
Claflin Co. v. Feibelman, 44 La. Ann. 518 3465
v. Kilbourne, 1 Black (U. S.) 346 4891
v. Salmon, 5 Gill & J. (Md.) 314 1483, 2543, 3944, 4823
Claghorn's Estate, In re, 181 Pa. St. 600 513. 519
Clague v. Washburn, 42 Minn. 371 3904
Claiborne v. Their Creditors, 18 La. 501 4891
Clambey v. Copland, 52 Wash. 580 4647
Clamorgan v. Lane, 9 Mo. 446 353
Clancey v. Houdlette, 39 Maine 451 3860
v. Onodaga Salt Mfg. Co., 62 Barb. (N. Y.) 395 870
Clancy v. Barker, 131 Fed. 161 3118
v. Byrne, 56 N. Y. 129 130
v. Kenworthy, 74 Iowa 740 3602
v. Piggott, 4 Nev. & Man. 496 1313
Clanin v. Esterly Harvesting Mach. Co., 118 Ind. 372 1637
Clanton v. Barnes, 50 Ala. 260 3390
v. Young, 11 Rich. L. (S. Car.) 546 51
Clap, In re, 2 Lowell (U. S.) 168 4906
Clapham v. Langton, 34 L. J. Q. B. 46 4445
v. Moyle, 1 Lev. 155 4555
Clapman v. Higham. 1 Bing. 87 2947
Clapp v. Adams, 143 Iowa 697 4915
v. Cedar, 5 Iowa 15 3567
v. Clapp, 44 Hun (N. Y.) 451 513
v. Farmers' Mut. Fire Ins. Assn., 126 N. Car. 388 4255
v. Glidden, 39 Maine 448 4844
v. Greenlee, 100 Iowa 586 91
v. Herdman, 25 Ill. App. 509 2252, 2259, 3887
v. Lacey, 35 Conn. 463 4965, 4966
v. Lawton, 31 Conn. 95 1421
v. Massachusetts Ben. Assn., 146 Mass. 519 4114, 4380
v. Nelson, 12 Tex. 370 3025, 3027
v. Pawtucket Institution, 15 R. I. 489 2064
v. Peck, 55 Iowa 270 5073
v. Shepard, 2 Metc. (Mass.) 127 2977
v. Stoughton, 10 Pick. (Mass.) 463 4542
Clappenback v. New York Life Ins. Co., 136 Wis. 626 1510
Clapton v. Gholson, 53 Miss. 466 511
Clara A. McIntyre, The, In re, 94 Fed. 552 737
Clare v. Agerter, 47 Kans. 604 4863
v. Bedford, 13 Vin. Abr. 536 320
v. Mutual Life Ins. Co., 201 N. Y. 492 522
Claremont v. Carlton, 2 N. H. 369 3861
Clarey v. Union Cent. Life Ins. Co., 143 Ky. 540 1190
Claridge v. South Staffordshire Tramway Co. (1892), 1 Q. B. 422 3025
Clarion Bank v. Jones, 21 Wall. (U. S.) 325 1592
Clark v. Abbott, 53 Minn. 88 221
v. Allaman, 71 Kans. 206 1688, 1690
v. Allen, 11 R. I. 439 4072, 4073, 4362
v. American Coal Co., 86 Iowa 451 2610
v. American Developing &c. Co., 28 Mont. 468 5114
v. Asbury (Tex. Civ. App.), 134 S. W. 286 2278
v. Babcock, 23 Mich. 164 130
v. Baillie, 45 Can. Sup. Ct. 50 3060
v. Baker, 5 Metc. (Mass.) 452 1713, 4997
v. Baker, 11 Metc. (Mass.) 186 1702, 1710, 1713, 1794, 1976, 5050
v. Ball, 34 Colo. 223 490, 3120
v. Barnard, 108 U. S. 436 1559
v. Barnes, 72 Iowa 563 4806, 4807
v. Barnwell, 12 How. (U. S.) 272 3159
v. Blumenthal, 53 N. Y. Super. Ct. 211 109
v. Boarman, 89 Md. 428 1940, 1943
v. Boston, 179 Mass. 409 110
v. Bowen, 22 How. (U. S.) 270 2068, 2085, 2087
v. Britton (N. H.), 79 Atl. 494 2025
v. Bryce, 64 Ga. 486 1638
v. Bulmer, 11 M. & W. 243 3692
v. Burns, 118 Mass. 275 3111
v. Burnside, 15 Ill. 62 526
v. Burt, 4 Cush. (Mass.) 396 2952, 2965
v. Busse, 82 Ill. 515 3702
v. Butt, 26 Ind. 236 3844, 4560
v. Cable, 21 Mo. 223 1492
v. Caldwell, 6 Watts (Pa.) 139 446
v. Carr, 45 Ill. App. 469 4952
v. Chambers, 3 Q. B. Div. 327 2131
v. Clark, 8 Victorian L. R. Eq. 303 4905
v. Clark, 49 Cal. 586 2315, 4550
v. Clark, 122 Ill. 388 170, 1272
v. Clark, 56 N. H. 105 4541
v. Clark, 55 N. J. Eq. 814 79, 80
v. Clark, 16 Ore. 224 3818, 3843
v. Clark, 174 Pa. St. 309 149
v. Clark, 76 Wis. 306 4735
v. Coe, 52 Hun (N. Y.) 379 4778
v. Coldwell, 6 Watts (Pa.) 139 446
v. Colfax County, 2 Nebr. (Unof.) 133 1964, 1970
v. Collier, 100 Cal. 256 1880, 3667, 3702
v. Colorado &c. R. Co., 165 Fed. 408 3309
v. Condit, 18 N. J. Eq. 358 4656
v. Connecticut Peat Co., 35 Conn. 303 1458
v. Cordry, 69 Mo. App. 6 2220
v. Crawfordsville Coffin Co., 125 Ind. 277 1660, 1695
v. Creswell, 112 Md. 339 2015, 3916
v. Crosby, 37 Vt. 188 804
v. Cuckfield Union Guardians, 1 Bail. C. C. 81 3634
v. Cyclone Woven-Wire Fence Co., 22 Tex. Civ. App. 41 839
v. Dales, 20 Barb. (N. Y.) 42 44
v. Daniels, 77 Mich. 26 4707
v. Davidson, 53 Wis. 317 2309
v. Davis, 19 N. Y. S. 191 3831
v. Dawson, 195 Pa. St. 137 4352
v. Delano, 205 Mass. 224 460, 470
v. Deshon, 12 Cush. (Mass.) 589 1634
v. Des Moines, 19 Iowa 199 620
v. Devoe, 124 N. Y. 120 3877, 3879
v. Douglas, 58 Nebr. 571 3978, 3985

[Vols. 1, §§ 1–637; 2, §§ 645–1846; 3, §§ 1855–2807; 4, §§ 2830–3919; 5, §§ 3930–5117.]

Clark v. Ducheneau, 26 Utah 97 1641, 1654
v. Durand, 12 Wis. 223 853, 4354
v. Dwelling House Ins. Co., 81 Maine 373 4062
v. E. C. Clark's Machine Co., 151 Mich. 416 547
v. Emery, 58 W. Va. 637 479, 487
v. Equitable Life Assur. Soc., 143 Fed. 175 4363
v. Evans, 138 Ill. App. 56 76
v. Everhart, 63 Pa. St. 347 71
v. Farmers' &c. Co., 15 Wend. (N. Y.) 256 3583
v. Farrar, 3 Mart. (La.) (O. S.) 247 520
v. Farrington, 11 Wis. 306 546, 4672
v. Fey, 121 N. Y. 470 2048, 4996
v. Finlon, 90 Ill. 245 2512, 4649, 4650, 4656
v. Fisher, 54 Kans. 403 2248, 3885
v. Fisher, 1 Paige (N. Y.) 171 2458
v. Fleischmann, 81 Nebr. 445 4955
v. Fosdick, 118 N. Y. 7 755
v. Frank, 17 Mo. App. 602 835
v. Franklin, 7 Leigh (Va.) 1 1909
v. Gaylord, 24 Conn. 484 238, 243, 2989, 3017
v. German &c. Ins. Co., 7 Mo. App. 77 4201
v. Gerstley, 26 App. Cas. D. C. 205 3986
v. Gifford, 7 La. 524 1687
v. Gilbert, 26 N. Y. 279 1891, 1905, 2040
v. Gillespie, 70 Tex. 513 1441, 3781
v. Glasgow Assurance Co., 1 MacQueen 668 3758
v. Glidden, 60 Vt. 702 1267
v. Goddard, 39 Ala. 164 314, 336
v. Goit, 1 Kans. App. 345 2969, 2980
v. Gordon, 35 W. Va. 735 34
v. Great Northern R. Co., 81 Fed. 282 7, 170
v. Greeley, 62 N. H. 394 58
v. Guest, 54 Ohio St. 298 1862
v. Gulesian, 197 Mass. 492 3681, 3795
v. Hagar, 22 Can. Sup. Ct. 510 739
v. Hale, 34 Conn. 398 3092
v. Harmer, 9 App. Cas. D. C. 1 1144
v. Harper, 215 Ill. 24 56
v. Harris, 53 Misc. (N. Y.) 556 3749
v. Harrisonville First Nat. Bank, 57 Mo. App. 277 1372
v. Hart, 57 Ala. 390 112, 113, 2374
v. Harvey, 54 Pa. St. 142 1777
v. Haupt, 109 Mich. 212 273
v. Heath, 101 Maine 530 2097
v. Henry, 2 Cow. (N. Y.) 324 3050, 4607, 4647, 4656, 4710
v. Higgins, 132 Mass. 586 109, 4428
v. Hill, 117 N. Car. 11 1594, 5022
v. Hodge, 116 N. Car. 761 544
v. Hodges, 65 Vt. 273 2197
v. Hogle, 52 Ill. 427 2944
v. Holland, 72 Iowa 34 507
v. Holmes, 1 Doug. (Mich.) 390 2587
v. Houghton, 12 Gray (Mass.) 38 1621, 1630, 1664, 4877
v. Humphries, 25 Mo. 99 1679
v. Hutchins, 14 East 475 3024
v. Hyman, 55 Iowa 14 4810, 4937
v. Ins. Co., 89 Maine 26 4291
v. Iowa City, 20 Wall. (U. S.) 583 2661, 3587
v. Jackson, 222 Ill. 13 2331
v. Janesville, 10 Wis. 136 616, 3587
v. Jeffersonville, M. & I. R. Co., 44 Ind. 248 2582
v. Johnson &c. Machine Co. (Ky.), 42 S. W. 844 1880
v. Jones, 85 Ala. 127 1242, 3631
v. Jones, 87 Ala. 474 1241
v. Jones, 16 B. Mon. (Ky.) 121 2662
Clark v. Jones, 93 Tenn. 639 4735
v. Judson, 2 Barb. (N. Y.) 90 2455, 2599
v. Kansas City &c. R. Co., 219 Mo. 524 2656
v. Kemper, 3 Rob. (La.) 10 3701
v. Kidd (Ky.), 146 S. W. 1097 327
v. Kurtz, 220 Pa. 358 1374
v. Labreche, 63 N. H. 397 1335
v. Lake Shore & M. S. R. Co., 94 N. Y. 217 1138
v. Landon, 90 Mich. 83 4647, 4648, 4656
v. Lee, 58 Minn. 410 2503
v. Lillie, 39 Vt. 405 173, 1509, 1510, 1531, 1707
v. Lindsey, 47 Ohio St. 437 1394
v. Logan County, 138 Ky. 676 615, 3602
v. Loomis, 5 Duer (N. Y.) 468 965
v. Lopez, 75 Miss. 932 386
v. Los Angeles, 160 Cal. 30 630
v. Louisville Water Co., 90 Ky. 515 2757
v. Lowell &c. R. Co., 9 Gray (Mass.) 231 3119
v. Lyon, 46 Ga. 202 4607, 4656
v. Lyons, 25 Ill. 105 3882
v. Lyons, 38 Misc. (N. Y.) 516 233
v. McGee, 159 Ill. 518 3879
v. Mallory, 185 Ill. 227 1477, 1506
v. Mallory, 83 Ill. App. 488 1482, 1484
v. Manko, 80 Md. 78 410
v. Manufacturers' Ins. Co., 8 How. (U. S.) 235 126, 4092
v. Marsiglia, 1 Denio (N. Y.) 317 1901, 2035, 5096
v. Massachusetts Fire & Marine Ins. Co., 2 Pick. (Mass.) 104 3238
v. Memphis St. R. Co. (Tenn.), 130 S. W. 751 548
v. Middleton, 19 Mo. 53 554
v. Morey, 10 Johns. (N. Y.) 68 265
v. Mossman, 58 Nebr. 87 2370
v. Mumford, 62 Tex. 531 3894, 5112
v. Munroe Co., 127 Mich. 300 2042
v. Murphy, 164 Mass. 490 273
v. National Bank, 66 Fed. 404 4635
v. Nat. Steel & Wire Co., 82 Conn. 178 214
v. Needham, 125 Mich. 84 814, 816
v. Needles, 25 Pa. St. 338 3141
v. Neumann, 56 Nebr. 374 1524, 1973
v. New England Mut. Fire Ins. Co., 6 Cush. (Mass.) 342 4070, 4220, 4243
v. New York, 4 N. Y. 338 2095, 2101, 3675, 3699, 3744, 3746
v. New York, 3 Barb. (N. Y.) 288 3680
v. Niles, 42 Miss. 460 3535
v. Ocean Ins. Co., 16 Pick. (Mass.) 289 4434
v. Oman, 15 Gray (Mass.) 521 4009
v. Osborn, 41 Ohio St. 28 3958
v. Paquette, 67 Vt. 681 4714
v. Parr, 14 Ohio 118 2251, 2258, 2265
v. Pearce, 80 Tex. 146 144, 181
v. Pease, 41 N. H. 414 145, 146
v. Peck, 75 Vt. 275 2493, 2596
v. Pendleton, 20 Conn. 495 1213, 1248, 1283
v. Perry, 30 Maine 148 2249
v. Phelps, 6 Metc. (Mass.) 296 1087
v. Phillips, 4 Ky. L. (abstract) 826 2661
v. Phoenix Ins. Co., 36 Cal. 168 4223
v. Pomeroy, 4 Allen (Mass.) 534 715
v. Pope, 70 Ill. 128 3620, 3697, 3705, 3709, 3717
v. Porter, 90 Mo. App. 143 1176, 3390
v. Pratt, 15 Ore. 304 2651
v. Randall, 9 Wis. 135 2944
v. Rawson, 2 Denio (N. Y.) 135 1479
v. Reed, 31 Leg. Int. (Pa.) 413 4956

[Vols. 1, §§ 1–637; 2, §§ 645–1846; 3, §§ 1855–2807; 4, §§ 2830–3919; 5, §§ 3930–5117.]

Clark v. Reese, 26 Tex. Civ. App. 619 1277
v. Remington, 11 Metc. (Mass.) 361 3937
v. Reyburn, 1 Kans. 281 4700, 4713
v. Rhoads, 79 Ind. 342 4531, 4580
v. Rice, 127 Wis. 451 83
v. Richards, 15 N. J. L. 347 2662
v. Ricker, 14 N. H. 44 248, 718, 1077
v. Roberts, 206 Mass. 235 1461
v. Robertson, 135 Mo. App. 90 195, 209
v. Robinson, 58 Maine 133 2413, 2426
v. Rogers, 2 Maine 143 1442
v. Rosario Min. & Mill. Co., 176 Fed. 180 2305, 2311
v. Ross, 96 Iowa 402 513
v. Rumsey, 59 App. Div. (N. Y.) 435 481, 487
v. Russell, 110 Mass. 133 2147
v. Russell, 3 Watts (Pa.) 213 235, 2049
v. Ryan, 95 Ala. 406 176
v. Sanborn, 68 N. H. 411 1366
v. Sayre, 122 Iowa 591 513
v. Shultz, 4 Mo. 235 1259
v. Sickler, 64 N. Y. 231 3972
v. Sidway, 142 U. S. 682 481, 487
v. Sigourney, 17 Conn. 511 203, 207, 209
v. Sisson, 4 Duer (N. Y.) 408 965, 980
v. Skeen, 61 Kans. 526 3380
v. Small, 14 Tenn. 418 195, 3936
v. Smith, 87 Ill. App. 409 1236
v. Smith, 14 Johns. (N. Y.) 326 3090
v. Snelling, 1 Ind. 382 2104
v. Society, 46 N. H. 272 2599
v. Spencer, 14 Kans. 398 719
v. Swift, 3 Metc. (Mass.) 390 2249
v. Tanner, 100 Ky. 275 90
v. Tarbell, 58 N. H. 88 1148, 1160, 4828
v. Tate, 7 Mont. 171 345, 346, 348
v. Tenneson, 146 Wis. 65 391, 420
v. Trail, 58 Ky. 35 2665
v. Troy, 20 Cal. 219 3849
v. Truitt, 183 Ill. 239 2314
v. Tucker, 4 N. Y. Super. Ct. 157 1328, 4828
v. Turnbull, 47 N. J. L. 265 145, 146, 237
v. Ulster & Delaware R. Co., 189 N. Y. 93 13, 3162, 3172
v. Union Mutual Ins. Co., 40 N. H. 333 126, 4096
v. United States, 95 U. S. 539 263, 3075
v. University of Illinois, 103 Ill. App. 261 1507
v. Valentino, 41 Ga. 143 271
v. Van Amburgh, 14 Hun (N. Y.) 557 212
v. Van Court, 100 Ind. 113 268, 332, 349
v. Van Loon, 108 Iowa 250 2667
v. Voorhees, 36 Kans. 144 4783
v. Warden, 10 Nebr. 87 4909
v. Warner, 6 Conn. 355 2057
v. Washington Ins. Co., 100 Mass. 509 4511
v. Waterman, 7 Vt. 76 1237
v. Watson, 18 C. B. (N. S.) 278 1602, 3730
v. Weis, 87 Ill. 438 1578, 2045
v. West, 137 App. Div. (N. Y.) 23 1543, 2327, 2359
v. West, 193 N. Y. 349 2051
v. Whitaker, 18 Conn. 543 3014, 4835
v. Williams, 190 Mass. 219 4756
v. Wilson, 127 Ill. 449 3904
v. Wiss, 34 Kans. 553 1441
v. Woodruff, 83 N. Y. 518 1519, 1525
Clark v. Wooster, 79 Conn. 126 4995
v. Wooster, 119 U. S. 322 2495
v. Zeigler, 79 Ala. 346 2246, 2248
Clark County v. Howell, 21 Ind. App. 495 1279
v. Woodbury, 187 Fed. 412 2721
Clark Millinery Co. v. National Union Fire Ins. Co. (N. Car.), 75 S. E. 944 2952, 2963, 2965, 2970, 2976
Clark Thread Co. v. Armitage, 74 Fed. 936 2552
Clarke, In re, L. R. 36 Ch. Div. 348 170
Clarke v. Baird, 7 Barb. (N. Y.) 64 89
v. Blackmar, 47 N. Y. 150 2736
v. Boorman, 18 Wall. (U. S.) 493 2651
v. Brookfield, 81 Mo. 503 608
v. Brown, 77 Ga. 606 678, 1071, 1086, 1105
v. Central &c. Banking Co., 54 Fed. 556 528
v. Clarke, 28 Ky. L. 704 1257
v. Clarke, 17 B. Mon. (Ky.) 698 2062
v. Clarke, 7 R. I. 45 2498
v. Cordis, 4 Allen (Mass.) 466 2944
v. Cowan, 206 Mass. 252 1974
v. Crandall, 27 Barb. (N. Y.) 73 2129
v. Crownshaw, 3 B. & Ad. 804 4689
v. Curtis, 1 Grat. (Va.) 289 4703
v. Day, 72 N. J. L. 75 960
v. De Voe, 124 N. Y. 120 1449
v. Doyle, 17 N. Dak. 340 2656
v. Farrell, 80 Ga. 622 4915
v. Firemen's Ins. Co., 18 La. 431 4215
v. Foss, 7 Biss. (U. S.) 540 1008
v. Forbes, 9 Nebr. 476 4677
v. Franklin Fire Ins. Co., 130 La. Ann. 584 4308
v. Gibbons, 83 N. Y. 107 2664
v. Hancock County, 27 Ill. 304 3564
v. Hardgrove, 7 Grat. (Va.) 399 2252
v. Havard, 111 Ga. 242 965
v. Hogeman, 13 W. Va. 718 1460
v. Hutchins, 14 East 475 5054, 5105
v. Jones, 1 Rob. (La.) 78 4954
v. Koenig, 36 Nebr. 572 170
v. Koeppel, 119 App. Div. (N. Y.) 458 3702
v. Leslie, 5 Esp. 38 301
v. Manko, 80 Md. 78 410
v. Marlow, 20 Mont. 249 199
v. Milliken, 70 Misc. (N. Y.) 492 1997
v. Mills, 36 Kans. 393 4912
v. Morey, 10 Johns. (N. Y.) 69 4025
v. Needles, 25 Pa. St. 338 3141
v. New York, 111 N. Y. 621 1822
v. Poozer, 2 McMul. (S. Car.) 434 3077
v. Price, 2 Wilson Ch. 157 3758
v. Rochester, L. & N. F. R. Co., 18 Barb. (N. Y.) 350 3758
v. Rochester &c. R. Co., 14 N. Y. 570 771, 3297
v. Rogers, 183 Fed. 518 1992
v. Roystone, 13 M. & W. 752 1777
v. Saxon, 1 Hill Eq. (S. Car.) 69 451
v. School Dist. No. 7, 3 R. I. 199 616
v. Shee, 1 Cowper 197 984, 1374
v. Sibley, 13 Metc. (Mass.) 210 4657
v. Smith, 14 Johns. (N. Y.) 326 3698
v. Spence, 4 Ad. & El. 448 3787
v. Tappin, 32 Conn. 56 4984
v. Thatcher, 9 Mo. App. 436 4586
v. Union Mut. Ins. Co., 40 N. H. 333 72
v. Watson, 18 C. B. (N. S.) 278 3707, 3709, 3730
v. Western Assur. Co., 146 Pa. St. 561 4241, 4245
v. Westrope, 18 C. B. 765 1915, 4988
v. White, 12 Pet. (U. S.) 178 660
v. Wolfe, 115 Ga. 320 5018
Clarke Bros. v. McNett, 132 Ga. 610 1861

[Vols. 1, §§ 1–637; 2, §§ 645–1846; 3, §§ 1855–2807; 4, §§ 2830–3919; 5, §§ 3930–5117.]

Clarke National Bank v. Albion Bank, 52 Barb. (N. Y.) 592 1755
Clark's Appeal, In re, 57 Conn. 565 240
Clark's Appeal, In re, 72 Pa. St. 142 4890
Clarksburg Electric Light &c. Co. v. Clarksburg, 47 W. Va. 739 2734
Clark's Case, 1 Blackf. (Ind.) 122 2320
Clarkson v. Creely, 35 Mo. 95 236
v. Edes, 4 Cow. (N. Y.) 470 3254
v. Garland, 1 Leigh (Va.) 147 970
v. Hanway, 2 P. Wms. 203 210
v. Stevens, 106 U. S. 505 3787, 5015, 5016
Clarksons v. Doddridge, 14 Grat. (Va.) 42 4735
Clarno v. Grayson, 30 Ore. 111 2310, 2322
Clary v. Owen, 15 Gray (Mass.) 522 4690
v. Surrency, 58 Ga. 83 3401
v. Wolf (R. I.), 83 Atl. 115 26, 1363
Clason v. Bailey, 14 Johns. (N. Y.) 484 231, 1302, 1318, 1319, 1320
v. Corley, 7 N. Y. Super. Ct. 447 4702
v. Smith, 3 Wash. (U. S.) 156 4118
Classen v. Davidson, 59 Ill. App. 106 3707
v. Elmendorf (Tex. Civ. App.), 37 S. W. 245 3702
v. Leopold, 32 N. Y. Super. Ct. 705 3117
Claster Bros. v. Katz, 6 Pa. Super. Ct. 487 2042
Clause v. Bullock Printing Press Co., 118 Ill. 612 2266
Clausen v. Puvogel, 114 App. Div. (N. Y.) 455 4914
Clauss v. Burgess, 12 La. Ann. 142 1648
Clawson v. Citizens' Mut. Fire Ins. Co., 121 Mich. 591 4062, 4256
v. Primrose, 4 Del. Ch. 643 2534
Claxton v. Kay (Ark.), 142 S. W. 517 1373
Clay v. Allen, 63 Miss. 426 999
v. Clay, 23 Ill. App. 109 233
v. Cline, 18 Ohio Cir. Ct. 89 56
v. Edgerton, 19 Ohio St. 549 3463
v. Field, 34 Fed. 375 4955
v. Field, 138 U. S. 464 1661
v. Freeman, 118 U. S. 97 4893
v. Greenwood, 35 Nebr. 736 4929
v. Hammond, 199 Ill. 370 273, 275, 368, 382, 383
v. Iseminger, 190 Pa. St. 580 2743
v. Kagelmacher, 98 Ga. 149 58
v. McKeen, 69 N. H. 86 2660
v. Mayer, 183 Mo. 150 407
v. Ray, 17 C. B. (N. S.) 188 678, 679
v. Ricketts, 66 Iowa 362 26
v. Sullivan, 156 Ala. 392 2993
v. Walton, 9 Cal. 328 1238
v. Woodrum, 45 Kans. 116 1415
v. Yates, 1 Hurl. & N. 73 655, 1294, 3667
Clayburg v. Ford, 3 Ill. App. 543 4879
Clayburgh v. Agricultural Ins. Co., 155 Cal. 708 4229
Clay Center v. Clay Center Light & Power Co., 78 Kans. 390 2308
Claycomb v. Munger, 51 Ill. 373 2259, 2262
Clay County v. Markle, 46 Ind. 96 2569
Clay County Bank v. Keith, 85 Mo. App. 409 662
Clay Fire & Marine Stock Ins. Co. v. Beck, 43 Md. 358 4253
Clay Fire &c. Ins. Co. v. Huron Salt &c. Co., 31 Mich. 346 554, 4255
Claypool v. Jaqua, 135 Ind. 499 1627
v. McAllister, 20 Ill. 504 3077
Clayton v. Blake, 26 N. Car. 497 3669
v. Bussey, 30 Ga. 946 113
v. Clark, 74 Miss, 499 217
v. Coburn, 42 Conn. 348 3452
v. Davett (N. J.), 38 Atl. 308 4912
v. Feig, 179 Ill. 534 1257
v. Freet, 10 Ohio St. 544 2374
Clayton v. Gosling, 5 Barn. & Cr. 360 199
v. Gregson, 4 Nev. & Man. 602 1665
v. Lemen, 233 Ill. 435 2298, 2354
v. Lyle, 2 Jones Eq. (N. Car.) 188 2525
v. Merrett, 52 Miss. 353 35, 461
v. Nugent, 13 M. & W. 200 1657
v. Watkins, 19 Tex. Civ. App. 133 212
v. Whitaker, 68 Iowa 412 4622
Clayton's Case, 5 Coke 1a, 70a 1648
Cleage v. Laidley, 149 Fed. 346 999, 1001, 1008
Clealand v. Walker, 11 Ala. 1058 468
Clearwater v. Rose, 1 Blackf. (Ind.) 137 4624, 4735
Clearwater County State Bank v. Bagley-Ogena Tel. Co., 116 Minn. 4 973
Cleary v. Municipal Co., 65 Hun (N. Y.) 621 2063
v. Sohier, 120 Mass. 210 1909, 2041, 2101, 3702
Cleaton v. Chambliss, 6 Rand. (Va.) 86 64
Cleavenger v. Beath, 53 Ind. 172 4622
v. Sturm, 59 W. Va. 658 84, 2307
Cleaver v. Lenhart, 182 Pa. St. 285 213, 799, 818
v. Mutual Reserve Fund Life Asso. (1892), 1 Q. B. 147 1416
v. Traders' Ins. Co., 65 Mich. 527 4166, 4182
v. Traders' Ins. Co., 71 Mich. 414 4244
Cleaves v. Dockray, 67 Maine 118 3535
v. Foss, 4 Greenl. (Maine) 1 1342
v. Stockwell, 33 Maine 341 2111
v. Walsh, 125 Mich. 638 35
Clegg v. Edmondson, 22 Beav. 125, 2 Jur. (N. S.) 824 490
v. Fishwick, 1 Macn. & G. 294 490
v. Hands, 44 Ch. Div. 503 1448
v. New York Newspaper Union, 72 Hun (N. Y.) 395 2153
v. Southern R. Co., 135 N. Car. 148 3233, 3279
Cleghorn v. Minnesota Title Co., 57 Minn. 341 3057
Cleland v. Anderson, 66 Nebr. 252 904, 908, 917
v. Hedly, 5 R. I. 163 2958
v. Long, 34 Fla. 353 3907
v. Low, 32 Ga. 458 212
Clem v. Guncun, 94 U. S. 664 145
v. Martin, 34 Ind. 341 1710
v. New Castle & C. R. Co., 9 Ind. 488 85
Clemans v. Supreme Assembly, 131 N. Y. 485 4186
Clemant v. Draper, 108 Ala. 211 408
Clemens v. Clemens, 28 Wis. 637 2371, 2439
v. Crane, 234 Ill. 215 967
v. Metropolitan L. Ins. Co., 20 Pa. Super. Ct. 567 4374
v. Stanton Co., 61 Wash. 419 3374
Clemens Elec. Mfg. Co. v. Walton, 173 Mass. 286 588
Clement v. Bank of Rutland, 61 Vt. 298 2259
v. Bennett, 70 Maine 207 4647
v. British-American Assur. Co., 141 Mass. 298 2941, 4925
v. Burns, 43 N. H. 609 3860
v. Cash, 21 N. Y. 253 1560
v. Clement, 1 Jones Eq. (N. Car.) 184 4655
v. Clement,, 69 Wis. 599 4954, 4955
v. Comstock, 2 Mich. 359 2942, 2953, 2965, 2966, 2968, 2971, 2978
v. Ditterline, 11 Ky. L. 294 4914
v. Draper, 108 Ala. 211 1946
v. Earle, 130 Mass. 585n 3392
v. Gill, 59 Mo. App. 482 1224
v. Hadlock, 13 N. H. 185 2947

[Vols. 1, §§ 1–637; 2, §§ 645–1846; 3, §§ 1855–2807; 4, §§ 2830–3919; 5, §§ 3930–5117.]

Clement v. Houck, 113 Iowa 504 1626
v. Leverett, 12 N. H. 317 462
v. New York L. Ins. Co., 101 Tenn. 22 4073, 4077, 4366
v. Philadelphia, 137 Pa. St. 328 1445
v. Phoenix Ins. Co., 6 Blatchf. (U. S.) 481 4098
v. South Atlantic S. S. Line Co., 128 La. 399 1690, 1692
v. Willett, 105 Minn. 267 1145
v. Young Amusement Co., 71 N. J. Eq. 258 2298
Clement & Hawkes Mfg. Co. v. Meserole, 107 Mass. 362 2029, 2033
Clements v. Burlington, C. R. & N. R. Co., 74 Iowa 442 2173
v. Cassilly, 4 La. Ann. 380 1612
v. Fairchild Co., 15 Manitoba 478 1862
v. Hall, 2 DeG. & J. 173 490
v. Jessup, 36 N. J. Eq. 569 4890
v. Lee, 8 Tex. 374 2660
v. Liverpool & N. W. R. Co. (1894), 2 Q. B. 482 287
v. Macheboeuf, 92 U. S. 418 460
v. Miller, 13 N. Dak. 176 1472, 1492
v. Pearce, 63 Ala. 284 3858
v. Schuylkill River, E. S. R. Co., 132 Pa. St. 445 1559, 1562, 3718, 3769
v. State, 76 N. Car. 199 2723
v. Welles, L. R. 1 Eq. 200 2532
v. Yeates, 69 Mo. 623 2097
Clement's Appeal, In re, 52 Conn. 464 660
Clementson v. Grand Trunk R. Co., 42 U. C. Q. B. 263 5078
v. Williams, 8 Cranch (U. S.) 72 212
Clemmer v. Price (Tex. Civ. App.), 125 S. W. 604 302
Clemmitt v. New York Life Ins. Co., 76 Va. 355 1416
Clemmons v. Clemmons, 68 Vt. 77 1936
v. Meadows, 123 Ky. 178 795, 816, 818
Clemons v. Elder, 9 Iowa 272 2512
v. Seba, 131 Mo. App. 378 2198
v. Supreme Assembly, 131 N. Y. 485 72
Clendening v. Wyatt, 54 Kans. 523 160
Clerk v. Blackstock, Holt (N. P.) 474 1475
v. Wright, 1 Atk. 12 1273
Clerke v. Martin, 2 Ld. Raym. 757 1431
Clerks' Benev. Union v. Knights of Columbus, 70 S. Car. 543 2977
Clerk's Office v. Huffsteller, 67 N. Car. 449 3531
Cleve v. Chicago &c. R. Co., 77 Nebr. 166 3297
Cleveland v. Amy, 88 Mich. 374 603
v. Anderson, 2 Willson Civ. Cas. Ct. App. (Tex.), § 146 480
v. Bryant, 16 S. Car. 634 2233
v. Burrill, 25 Barb. (N. Y.) 532 2339
v. Choate, 77 Cal. 73 3863
v. City Council of Spartanburg, 54 S. Car. 83 3563
v. Cleveland City R. Co., 194 U. S. 517 2137, 2737
v. Cohrs, 10 S. Car. 224 4726, 4735
v. Evans, 5 S. Dak. 53 1254, 1255
v. Fettyplace, 3 Mass. 392 4428
v. Griffen, 27 Ohio C. C. 167 108
v. Heidenheimer, 92 Tex. 108 1432
v. Hunter, 1 Wend. (N. Y.) 104 2958
v. Ins. Co. of North America, 151 Ala. 191 2498
v. Martin, 2 Head (Tenn.) 128 1441
v. Martin, 218 Ill. 73 2494
v. Pearl, 63 Vt. 127 453
v. Richardson, 132 U. S. 318 105
v. Shoeman, 40 Ohio St. 176 3034
v. Sims, 69 Tex. 153 3856
v. Sterrett, 70 Pa. St. 204 5115
v. Stewart, 3 Ga. 283 2762, 3372
Cleveland v. Taylor (Tex. Civ. App.), 108 S. W. 1037 1025
v. Union Ins. Co., 8 Mass. 308 4471
v. United States, 166 Fed. 677 2731, 2732
Cleveland & B. Transit Co. v. Insurance Co. of North America, 115 Fed. 431 4443, 4447
Cleveland & P. R. Co. v. Kelley, 5 Ohio St. 180 1886
v. Sargent, 19 Ohio St. 438 3261, 3262
Cleveland & Toledo R. Co. v. Perkins, 17 Mich. 296 1983
Cleveland, C. C. & I. R. Co. v. Closser, 126 Ind. 348 3247
Cleveland, C. C. & St. L. R. Co. v. Beckett, 11 Ind. App. 547 3318
v. Druien, 118 Ky. 237 3225
v. Heath, 22 Ind. App. 47 765, 1983
v. Hilligoss, 171 Ind. 417 2056
v. Hollowell, 172 Ind. 466 146, 3207
v. Jenkins, 174 Ill. 398 1512, 2699
v. Jenkins, 70 Ill. App. 415 1697
v. Kennedy, 22 Ind. App. 698 1983
v. Kinsley, 27 Ind. App. 135 3321
v. Louisville Tin & Stove Co., 33 Ky. L. 924 3173
v. Mitchell, 84 Ill. App. 206 2241
v. Moline Plow Co., 13 Ind. App. 225 3164
v. Moore, 170 Ind. 328 1524, 3675, 3744, 3751
v. Newlin, 74 Ill. App. 638 770
v. Potts, 33 Ind. App. 564 1727, 3263
v. Rudy, 173 Ind. 181 3193
v. Scott, 39 Ind. App. 420 3665
v. Zider, 61 Fed. 908 1679
Cleveland City R. Co. v. Cleveland, 94 Fed. 385 1865
Cleveland Electric R. Co. v. Cleveland, 135 Fed. 368 2734
Cleveland Linseed Oil Co. v. Buchanan, 120 Fed. 906 129, 4995, 5007
Cleveland Mach. Works v. Lang, 67 N. H. 348 1154, 5032
Cleveland Oil &c. Co. v. Norwich Fire Ins. Co., 34 Ore. 228 1721, 1722, 1746
Cleveland, P. & A. R. Co. v. Curran, 19 Ohio St. 1 772, 774, 3326
Cleveland Paper Co. v. Courier Co., 67 Mich. 152 483
Cleveland Paper Co. v. Mauk, 8 Kans. App. 562 212
Cleveland Refining Co. v. Dunning, 115 Mich. 238 1636, 1639
Cleveland Rolling Mill Co. v. Rhodes, 121 U. S. 255 1590, 2048, 4996, 5053
Cleveland School Furn. Co. v. Greenville, 146 Ala. 559 616, 620
Cleveland Terminal &c. R. Co. v. State (Ohio), 97 N. E. 967 263
v. Bartram, 11 Ohio St. 457 53
Cleveland &c. R. Co. v. Closser, 126 Ind. 348 578
v. Davis, 10 Ind. App. 342 737
v. Druien, 26 Ky. L. 103 1197
v. Henry, 170 Ind. 94 3327
v. Jenkins, 174 Ill. 398 1707
v. Mitchell, 74 Ill. App. 602 4572
v. Scott, 39 Ind. App. 420 3712
v. Shea, 174 Ind. 303 27, 43, 61, 233
Clevenger v. Lewis, 20 Okla. 837 129, 5003
v. Mutual L. Ins. Co., 2 Dak. 114 4166
Cleverdon, In re, 4 Ont. App. Rep. 185 4910, 4911
Cleverly v. Cleverly, 124 Mass. 314 1659
Cleves v. Willoughby, 7 Hill (N. Y.) 83 130
Clewis v. Malon, 119 Ala. 312 391
Cleworth v. Pickford, 7 M. & W. 314 2941

[Vols. 1, §§ 1–637; 2, §§ 645–1846; 3, §§ 1855–2807; 4, §§ 2830–3919; 5, §§ 3930–5117.]

Clews v. Jamieson, 182 U. S. 461 995, 5080
v. Traer, 57 Iowa 459 2667
Clexton v. Tunnard, 119 App. Div. (N. Y.) 709 2350, 2351, 2352
Click v. Green, 77 Va. 827 2252, 2258
Cliff Foy v. Dawkins, 138 Ala. 232 3999
Clifford v. Hughes, 139 App. Div. (N. Y.) 730 722
v. Hunter, 3 Car. & P. 16 4440
v. Luhring, 69 Ill. 401 1232
v. Minor, 76 Minn. 12 4716, 4718
v. Richardson, 18 Vt. 620 3690, 3713
v. United States, 34 Ct. Cl. (U. S.) 223 263
v. Universal Storage &c. Co., 52 Misc. (N. Y.) 595 3100
v. Watts, L. R. 5 C. P. 577 225, 1891, 1898, 3703
Clift v. Barrow, 108 N. Y. 187 480
v. Moses, 112 N. Y. 426 490
Clifton v. Charles, 53 Tex. Civ. App. 448 2285, 2332
v. Cincinnati, 5 Ohio Dec. (Reprint) 570 2746
v. Davis, 1 Pars. Sel. Eq. Cas. 31 440
v. Foster (Tex. Civ. App.), 20 S. W. 1005 1482, 1484, 2064
v. Howard, 89 Mo. 192 478
v. Jackson Iron Co., 74 Mich. 183 3866
v. Litchfield, 106 Mass. 34 2070
v. Livor, 24 Ga. 91 2504
v. Montague, 40 W. Va. 207 130
Clifton Coal Co. v. Scottish Union &c. Ins. Co., 102 Iowa 300 1870
Clifton Iron Co. v. Dye, 87 Ala. 468 2495
Clifton Mfg. Co. v. United States Fidelity & Guaranty Co., 60 S. Car. 128 4414
Climenson v. Climenson, 163 Pa. St. 451 2982
Clinan v. Cooke, 1 Sch. & Lef. 22 183
Clinch River Mineral Co. v. Harrison, 91 Va. 122 2610
Clinckfield Coal Co. v. Clintwood Coal & Timber Co., 108 Va. 433 2349, 2351
Cline v. Caldwell, 4 La. 137 478
v. Jones, 111 Ill. 563 3911, 3916
v. Libby, 46 Wis. 123 2544, 4835, 4836
v. Richards, 68 Ill. App. 399 2644
v. Robbins, 122 Cal. 18, 55 4710
v. Stradlee (Tenn. Ch. App.), 48 S. W. 272 452
v. Templeton, 78 Ky. 550 235
v. Western Assur. Co., 101 Va. 496 4479, 4488
Clingman v. Irvine, 40 Ill. App. 606 1019
Clink v. Russell, 58 Mich. 242 3532, 3903
Clinkenbeard v. Weatherman, 157 Mo. 105 2413
Clinton v. Boehm, 139 App. Div. (N. Y.) 73 3615
v. Eddy, 54 Barb. (N. Y.) 54 2672
v. Estes, 20 Ark. 216 1633
v. Fly, 10 Maine 292 2043
v. Hope Ins. Co., 45 N. Y. 454 1664
v. Norfolk Mut. Fire Ins. Co., 176 Mass. 486 4059, 4060, 4261
v. Strong, 9 Johns. (N. Y.) 370 1383
v. Walliker, 98 Iowa 655 630, 631
Clinton Bridge &c. Works v. First Nat. Bank, 103 Wis. 117 478, 485
Clinton County v. Davis, 162 Ind. 60 51
v. Smith, 238 Mo. 118 2670
Clinton First Nat. Bank v. Brenneisen, 97 Mo. 145 4891
Clintonia, The, 104 Fed. 92 1717, 4434
Clippinger v. Hepbaugh, 5 Watts & S. (Pa.) 315 248, 1037, 1038, 1051
v. Starr, 130 Mich. 463 4937
Clitherall v. Ogilvie, 1 Des. (S. Car.) 250 158
Cliute v. Clintonville Mut. Fire Ins. Co., 144 Wis. 638 4278
Clive v. Chicago, B. & Q. R. Co., 77 Nebr. 166 3290
Clodfelter v. Hulett, 92 Ind. 426 85, 2087
Cloe v. Rogers (Okla.), 121 Pac. 201 461
Clogg v. McDaniel, 89 Md. 416 4073
Cloke v. Shafroth, 137 Ill. 393 4985, 5015
Clopton v. Gholson, 53 Miss. 466 513
v. Goodbar (Tex.), 55 S. W. 972 3990
Clore v. Lambert, 78 Ky. 224 4689
v. Robinson, 100 Ky. 402 5079
Close v. Berks County, 2 Woodw. Dec. (Pa.) 453 606
v. Browne, 230 Ill. 228 1517
v. Clark, 16 Daly (N. Y.) 91 3745
v. Crossland, 47 Minn. 500 129, 5003
v. Feilds, 13 Tex. 623 2207
v. Flesher, 8 Misc. (N. Y.) 299 825
v. Hodges, 44 Minn. 204 470, 4807
v. Independent Gravel Co. (Mo. App.), 138 S. W. 81 1432, 1434
v. Potter, 155 N. Y. 145 2743
v. Stuyvesant, 132 Ill. 607 2332
v. Wheaton, 65 Kans. 830 2339, 2340
Clossman v. Lacoste, 28 Eng. L. & Eq. 140 2141
Closson v. Billman, 161 Ind. 610 3549, 4006
v. Stearns, 4 Vt. 11 3367
Closz v. Miracle, 103 Iowa 198 3464, 3466, 3467
Cloud v. Greasley, 125 Ill. 313 1271, 2298
v. Moorman, 18 Ind. 40 2111
v. Sledge, 1 Bailey (S. Car.) 105 2960
Clough v. Adams, 71 Iowa 17 157, 2455
v. Clough, 5 Ves. 710 310
v. Davis, 9 N. H. 500 212
v. Grand Trunk W. R. Co., 155 Fed. 81 3327
v. London &c. R. Co., L. R. 7 Exch. 26 88, 5090
v. Patrick, 37 Vt. 421 254
v. Seay, 49 Iowa 111 2014
Clow v. Brown, 134 Ind. 287 1630
v. Derby Coal Co., 98 Pa. St. 432 3974
Clowe v. Imperial Pine Product Co., 114 N. Car. 304 544, 558
Clower v. Wynn, 59 Ga. 246 3387
Clowes v. Brooke, 2 Strange 1001 300
v. New York, 47 Hun (N. Y.) 539 2667
v. Steiger, 139 Ill. 41 3000, 5024
Cluett v. Couture, 140 App. Div. (N. Y.) 830 3461
v. Rosenthal, 100 Mich. 193 4835
Cluff v. Mutual &c. Ins. Co., 13 Allen (Mass.) 308 4396
Clune v. Ford, 55 Hun (N. Y.) 479 3936
Cluseau v. Wagner, 126 La. 375 3438
Clute v. Carr, 20 Wis. 531 1267
v. Chicago &c. R. Co., 83 Kans. 333 1419
v. Clintonville Mut. Fire Ins. Co., 144 Wis. 638 4248
v. Knies, 102 N. Y. 377 2381
v. Loveland, 68 Cal. 254 4985
v. Small, 17 Wend. (N. Y.) 238 64, 2013, 2014, 3380
v. Steele, 6 Nev. 335 5036
v. Wiggins, 14 Johns. (N. Y.) 175 3112
Clyde v. Hubbard, 88 Pa. St. 358 1194, 3280
v. Steam Transp. Co., 36 Fed. 501 4838
Clyde Cycle Co. v. Hargreaves, L. T. (N. S.) 296 301
Cutchin v. Johnston, 120 N. Car. 51 4352
Clymer v. Groff, 220 Pa. 580 196, 3917, 4635
v. Paterson, 52 N. J. Eq. 188 3033
v. Terry, 50 Tex. Civ. App. 300 1840
Clyne v. Helmes, 61 N. J. L. 358 130
Coach v. Adsit, 97 Mich. 563 2453

[Vols. 1, §§ 1–637; 2, §§ 645–1846; 3, §§ 1855–2807; 4, §§ 2830–3919; 5, §§ 3930–5117.]

Coad v. Travelers' Ins. Co., 61 Nebr. 563 4398
Coakley v. Mahar, 36 Hun (N. Y.) 157 526
Coal &c. R. Co. v. Conley, 67 W. Va. 129 263
Coaling &c. Co. v. Howard, 130 Ga. 807 467, 468
Coan v. Bowles, 1 Show. 165 335
v. Osgood, 15 Barb. (N. Y.) 583 2967, 2977
Coapstick v. Bosworth, 121 Ind. 6 1628, 1635
Coast Co. v. Spring Lake, 56 N. J. Eq. 615 2570
Coates v. Allegheny Steel Co., 234 Pa. 199 2156
v. Buck, 93 Wis. 128 109
v. Chaplin, 2 Q. B. 483 1338
v. Clarence R. Co., 1 Russ & M. 181 2547
v. Cullingford, 147 App. Div. (N. Y.) 39 2528
v. First Nat. Bank, 91 N. Y. 20 1458
v. Harvey, 17 N. Y. St. 389 1713
v. Locust Point Co., 102 Md. 291 669
v. Railton, 6 B. & C. 422 5076
v. Sangston, 5 Md. 121 1628, 3698
v. Wilson, 5 Esp. 152 300
v. Wilson, 20 R. I. 106 4679
v. Woodworth, 13 Ill. 654 4655
Coats v. Donnell, 94 N. Y. 168 542
v. Robinson, 10 Mo. 757 394, 397
Coatsworth v. Barr, 11 Mich. 198 964
Cobb v. Abbott, 14 Pick. (Mass.) 289 3284
v. Baker, 95 Maine 89 2450
v. Benedict, 27 Colo. 342 4936
v. Buswell, 37 Vt. 337 1158
v. Charter, 32 Conn. 358 144
v. Chase, 54 Iowa 253 4818
v. Covenant Mut. Ben. Assn., 153 Mass. 176 4106, 4108, 4114, 4378
v. Cowdery, 40 Vt. 25 215, 233, 249, 721, 1077
v. Crittenden, 161 Fed. 510 1072
v. Davenport, 32 N. J. L. 369 3862
v. Day, 106 Mo. 278 158, 210, 4650, 4655
v. Dolphin Mfg. Co., 108 N. Y. 463 2958, 2963, 2966, 2976
v. Dunlevie, 63 W. Va. 398 44
v. Dyer, 69 Maine 494 4716
v. Edwards, 117 N. Car. 244 503
v. Glenn Boom &c. Co., 57 W. Va. 49 45
v. Hall, 33 Vt. 233 2028, 2045
v. Harmon, 23 N. Y. 148 1916
v. Haskell, 14 Maine 303 5036
v. Haynes, 8 B. Mon. (Ky.) 137 1491
v. Heron, 180 Ill. 49 1412
v. Hines, 44 N. Car. 343 3842, 3854
v. Illinois Cent. R. Co., 38 Iowa 601 2170
v. Johnson, 101 Tex. 440 2302, 2303
v. Lime Rock Fire & Marine Ins. Co., 58 Maine 326 1191, 1701, 1746, 1795
v. Lucas, 15 Pick. (Mass.) 7 4617
v. McElroy, 79 Iowa 603 173, 1528
v. Malone, 86 Ala. 571 2068, 4806
v. Martin, 32 Okla. 588 4916
v. O'Neal, 2 Sneed (Tenn.) 438 64
v. Overman, 109 Fed. 65 1991, 1992
v. Page, 17 Pa. St. 469 235
v. Parham, 4 La. Ann. 148 2944, 2974
v. Prell, 15 Fed. 774 899
v. Sparr, 153 Ill. App. 92 459
v. Stevens, 14 Maine 472 1361
v. Taylor, 133 Ind. 605 3857
v. Thompson, 87 Ala. 381 3528
v. Tirrell, 137 Mass. 143 660
v. Titus, 10 N. Y. 198 973
v. Wallace, 5 Cold. (Tenn.) 539 3005, 3074, 3081
Cobb v. Western Union Tel. Co., 85 S. Car. 430 2151
v. Wood, 32 Maine 455 2977
Cobban v. Canadian &c. R. Co., 23 Ont. App. 115 765
v. Downe, 5 Esp. 41 3103
v. Hecklen, 27 Mont. 245 452, 2291
Cobbet v. Brock, 20 Beav. 524 127
Cobbey v. Buchanan, 48 Nebr. 391 296, 299, 316
Cobble v. Farmers' Bank, 63 Ohio St. 528 4878
v. Tomlinson, 50 Ind. 550 4951
Cobbs v. Hixson, 75 Mich. 260 646
v. Niblo, 6 Ill. App. 60 854, 2522
Cobe v. Guyer, 237 Ill. 516 967, 975, 978
Cobequid Marine Ins. Co. v. Barteaux, L. R. 6 P. C. 319 4505
Cobia v. Ellis, 149 Ala. 108 2584
Cobourg Town Trust, In re, 22 Grant Ch. (U. C.) 377 508
Coburn v. Ames, 57 Cal. 201 527
v. Anderson, 62 How. Pr. (N. Y.) 268 4652
v. Brown, 10 S. Dak. 552 3531
v. Ellenwood, 4 N. H. 99 3895
v. Goodall, 72 Cal. 498 1448, 2153
v. Hartford, 38 Conn. 290 3667
v. Litchfield, 132 Mass. 449 2245
v. Morgan's &c. R. Co., 105 La. 398 53, 3321
v. Odell, 30 N. H. 540 666, 1060
v. Parker, 11 Gray (Mass.) 335 3982
v. Raymond, 76 Conn. 484 269, 365, 367, 384, 385
v. Travelers' Ins. Co., 145 Mass. 226 4121
v. Ware, 25 Maine 330 3471
v. Webb, 56 Ind. 96 64, 2013, 3966
v. Wheelock, 34 N. Y. 440 1393
Cocanaugher v. Green, 93 Ky. 519 2342
Cocheco Bank v. Berry, 52 Maine 293 1981, 3676, 3711
Cocheco Mfg. Co. v. Whittier, 10 N. H. 305 1530
Cochenour v. Rieser, 58 Misc. (N. Y.) 521 2068
Cochran v. Anderson County Nat. Bank, 83 Ky. 36 487, 4925
v. Atchison, 27 Kans. 728 1628, 3396
v. Baker, 34 Ore. 555 3542
v. Balfe, 12 Colo. App. 75 1607
v. Bartle, 91 Mo. 636 2958, 2965, 2979
v. Benton, 127 Ind. 58 430
v. Chitwood, 59 Ill. 53 455, 459
v. Collins, 29 Cal. 129 1434
v. Darcy, 5 S. Car. 125 2753
v. Fisher, 3 L. J. Exch. (N. S.) 185 4428
v. Flint, 57 N. H. 514 4865
v. Fox Chase Bank, 209 Pa. 34 3514
v. Hume, 8 Mackey (D. C.) 517 3402
v. Jackman, 21 Ky. L. 1830 1966
v. McCleary, 22 Iowa 75 2578
v. Miller, 74 Ala. 50 2732
v. O'Hern, 4 Watts & S. (Pa.) 95 395
v. People's R. Co., 113 Mo. 359 1562, 1563, 2148
v. Perkins, 146 Ala. 689 3449
v. Perry, 8 W. & S. (Pa.) 262 4952
v. Pew, 159 Pa. St. 184 2369
v. Ripy, 13 Bush (Ky.) 495 3098
v. Siegfried (Tex. Civ. App.), 75 S. W. 542 470
v. Stewart, 57 Minn. 499 3897, 5040
v. Strong, 44 Ga. 636 3433, 3437
v. Toher, 14 Gil. (Minn.) 293 1552
v. Utt, 42 Ind. 267 4618
v. Ward, 5 Ind. App. 89 1125, 1145, 1217, 1221, 1273
v. Yoho, 34 Wash. 238 2034, 3699
v. Zachery, 137 Iowa 585 240, 656, 719, 732, 1363

[Vols. 1, §§ 1–637; 2, §§ 645–1846; 3, §§ 1855–2807; 4, §§ 2830–3919; 5, §§ 3930–5117.]

Cochran Cotton Seed Oil Co. v. Phenix Ins. Co., 7 Misc. (N. Y.) 695 4289
Cochrane v. Cott, 156 Mo. App. 663 2670
v. Frostburgh, 81 Md. 54 2806
v. Halsey, 25 Minn. 52 84
v. Justice Min. Co., 16 Colo. 415 63, 4550
v. McEntee (N. J.), 51 Atl. 279 1226, 2301
v. Moore, 25 Q. B. Div. 57 4983
v. Price (Md.), 8 Atl. 361 4655
v. Rich, 142 Mass. 15 4845
Cock v. Bailey, 146 Pa. St. 328 4966
v. Evans, 9 Yerg. (Tenn.) 287 484, 4890
v. Honychurch, T. Ray. 203 2068
v. Taylor, 13 East 399 3235
Cockburn v. Alexander, 6 C. B. 790 3253
v. Finley, 29 Miss. 127 3535
v. Newton, 2 M. & G. 899 2949
v. Stewart, 2 Tenn. 231 3517
Cocker v. Cowper, 1 Cromp., M. & R. 418 1267
v. Franklin &c. Bagging Co., 1 Story (U. S.) 332 1628
Cockerell v. Aucompte, 2 C. B. (N. S.) 440 185, 1816
v. Cholmeley, 1 Russ &. M. 419 113
Cockerill v. Cincinnati Mut. Ins. Co., 16 Ohio 148 4037
Cockey v. Carroll, 4 Md. Ch. 344 2489
v. Forrest, 3 Gill (Md.) 482 965
Cocking v. Fraser, 4 Doug. 295 4498
Cockley v. Brucker, 54 Ohio St. 214 4952
Cockrell v. McIntyre, 161 Mo. 59 1271
v. Proctor, 65 Mo. 41 2255
v. Thompson, 85 Mo. 510 4912, 4985
Cockrill v. Abeles, 86 Fed. 505 545, 3833
v. Bane, 94 Mo. 444 4707
v. Cockrill, 92 Fed. 811 446
v. Davie, 14 Mont. 131 3597
v. Hutchinson, 135 Mo. 67 426, 2646, 4710
v. Whitworth (Tenn.), 52 S. W. 524 4607
Cocks v. Barker, 49 N. Y. 107 3918
v. Masterman, 9 B. & C. 902 1935
v. Nash, 9 Bing. 341 2063
v. Simmons, 55 Ark. 104 1394
Cockshott v. Bennett, 2 T. R. 765 212
Cocoran v. Cocoran, 119 Ind. 138 241
Codding, In re, 9 Fed. 849 4893
Codding v. Munson, 52 Nebr. 580 464
Coddington v. Bispham, 36 N. J. Eq. 574 2752
v. Dry Dock Co., 31 N. J. L. 477 3630
v. Gilbert, 17 N. Y. 489 3580
v. Goddard, 16 Gray (Mass.) 436 1302, 1306
v. Idell, 29 N. J. Eq. 504 4906, 4910, 4914
v. Palcologo, L. R. (1867) 2 Ex. 193 1590
v. Wells, 59 Tex. 49 2437
Coder v. Huling, 27 Pa. St. 84 4890, 4906
Codman v. Armstrong, 28 Maine 91 1804
v. Bradley, 201 Mass. 361 2315, 2482
v. Evans, 5 Allen (Mass.) 308 1713
v. Freeman, 3 Cush. (Mass.) 306 4867
v. Hall, 9 Allen (Mass.) 335 4535
v. Rogers, 10 Pick. (Mass.) 112 2660
Codwise v. Hacker, 1 Caines (N. Y.) 526 459
Cody v. Central Pac. R. Co., 4 Sawy. (U. S.) 114 3320
v. Cody, 31 Ga. 619 4952
v. Dempsey, 86 App. Div. (N. Y.) 335 4878
v. Filley, 4 Colo. 342 3531
v. First Nat. Bank, 103 Ga. 789 4937
v. Raynaud, 1 Colo. 272 1360
v. Shephard, 11 Pick. (Mass.) 400 4954
Coe, In re, 157 Fed. 308 4955
Coe, In re, 169 Fed. 1002 4933
Coe v. Buehler, 110 Pa. St. 366 3937
v. Cassidy, 72 N. Y. 133 3968, 3986, 4756
v. Clay, 5 Bing. 440 4560
v. Columbus &c. R. Co., 10 Ohio St. 372 577, 584, 588, 2491, 4670, 4691
v. East &c. R. Co., 52 Fed. 531 88
v. Hobby, 72 N. Y. 141 1640
v. Louisville & N. R. Co., 3 Fed. 775 2564
v. McBrown, 22 Ind. 252 4845
v. Manseau, 62 Wis. 81 4868
v. Peacock, 14 Ohio St. 187 577, 4693
v. Smith, 1 Ind. 267 3403
v. Smith, 4 Ind. 79 1903, 1905, 2040, 3698
v. Turner, 5 Conn. 86 2413, 2584
v. Vogdes, 71 Pa. St. 383 3952
v. Wager, 42 Mich. 49 240, 1367
v. Waters, 16 Colo. App. 311 1992, 1994
v. Winnepisiogee Lake Cotton & Woolen Mfg. Co., 37 N. H. 254 2534
Coen v. Birchard, 124 Iowa 394 1880
Coey v. Lehmann, 79 Ill. 173 3620, 3639, 3707, 3711, 3730
Coffee v. Emigh, 15 Colo. 184 237
v. Haynes, 124 Cal. 561 266
v. Meiggs, 9 Cal. 363 2150
v. Newsom, 2 Ga. 442 2436, 2437
v. Planter's Bank, 13 How. (U. S.) 183 1016
v. Ramey, 111 Ga. 817 411
v. Ruffin, 4 Cold. (Tenn.) 487 156, 506, 2434
Coffey v. Burke, 132 App. Div. (N. Y.) 128 706, 1086, 1087
v. Commonwealth (Ky.), 37 S. W. 575 51
v. Hendrick, 23 Ky. L. 1328 71, 3901, 3904
v. Hunt, 75 Ala. 236 4703, 4713
v. Shuler, 112 N. Car. 622 407
Coffee Co. v. Rogers, 105 W. Va. 51 3462
Coffin v. Bradbury, 3 Idaho 770 1328, 1412
v. Bramlitt, 42 Miss. 194 510
v. Cooper, 14 Ves. Jr. 205 2317
v. Gephart, 18 Iowa 256 459
v. Indianapolis, 59 Fed. 221 574, 3561
v. Jenkins, 3 Story (U. S.) 108 478
v. Kearney Co., 57 Fed. 137 602
v. Landis, 46 Pa. St. 426 461
v. Lockhart, 71 Hun (N. Y.) 262 3999
v. McCullough, 30 Ala. 107 4915
v. McIntosh, 9 Utah 315 4916
v. Newburyport Marine Ins. Co., 9 Mass. 436 4450, 4451, 4454
v. Portland, 27 Fed. 412 2718
v. Portland, 43 Fed. 411 37
v. Reynolds, 21 Minn. 456 2034
v. Rich, 45 Maine 507 2732
v. Smith, 128 N. Car. 252 407
v. Spencer, 39 Fed. 262 3350
v. State, 7 Ind. 157 2750
v. State, 144 Ind. 578 5108
v. Storer, 5 Mass. 252 3238
v. Talman, 4 N. Y. 134 1448
v. Trustees of Indiana Asbury University, 92 Ind. 337 3936
v. Woody, 5 Blackf. (Ind.) 423 2982
Coffinberry v. Sun Oil Co., 68 Ohio St. 488 2411
Coffman v. Bank of Kentucky, 40 Miss. 29 2732
v. Bank of Kentucky, 41 Miss. 212 1178
v. Huck, 19 Mo. 435 2264
v. Liggett, 107 Va. 418 1459
v. Lookout Bank, 5 Lea (Tenn.) 232 148, 4678
Cofield v. E. A. Jenkins Motor Co., 89 S. Car. 419 2149

[Vols. 1, §§ 1–637; 2, §§ 645–1846; 3, §§ 1855–2807; 4, §§ 2830–3919; 5, §§ 3930–5117.]

Coflin v. Kelling, 83 Ky. 649 1164
Cogan v. Conover Mfg. Co., 69 N. J. Eq. 809 1445, 1458
v. Frisby, 36 Miss. 178 5004
Cogar v. Burns Lumber Co., 46 W. Va. 256 5004
Cogel v. Kniseley, 89 Ill. 598 121
v. Ralph, 24 Minn. 194 285
Cogent v. Gibson, 33 Beav. 557 2319, 5109
Coggeshall v. Sussman, 41 Misc. (N. Y.) 384 558
Coggill v. Hartford &c. R. Co., 3 Gray (Mass.) 545 1593, 4862, 5022
Coggins v. Higbie, 83 Minn. 83 459
Coggs v. Bernard, 2 Ld. Raym. 909 766, 1912, 2987, 2989, 2997, 3013, 3016, 3024, 3043, 3077, 3104, 3127, 3133, 3190, 3309
v. Warren, 1 Curt. (U. S.) 223 4700
Coggswell &c. Co. v. Coggswell (N. J.), 40 Atl. 213 4905, 4952
Coghill v. Hord, 1 Dana (Ky.) 350 2965, 2968
Cogley v. Cushman, 16 Minn. 397 287, 303, 336, 341, 345, 4769
Cogswell v. Cogswell (Wash.), 126 Pac. 431 2941, 2947
v. Mitts, 90 Mich. 353 2411, 2426, 2427
Cohea v. Hunt, 2 Sm. & M. (Miss.) 227 1763
Cohen v. Aubin, 2 Bailey (S. Car.) 283 2670
v. Berlin & Jones Envelope Co., 166 N. Y. 292 841, 898
v. Big Stone Gap Iron Co., 111 Va. 468 547, 3040
v. Continental Fire Ins. Co., 67 Tex. 325 4040, 4288
v. Ellis, 16 Abb. N. Cas. (N. Y.) 320 2452, 2462
v. Gray, 70 Cal. 85 2576
v. Grimes, 18 Tex. Civ. App. 327 715
v. Habenicht, 14 Rich. Eq. (S. Car.) 31 2235, 2967, 2968
v. Haberman, 126 App. Div. (N. Y.) 710 108
v. Hecht, 128 App. Div. (N. Y.) 511 4717
v. Hinckley, 2 Camp. 51 4477
v. Hume, 1 McCord (S. Car.) 439 3146
v. L'Engle, 29 Fla. 655 1946, 2498
v. Manuel, 91 Maine 274 3117
v. Miller, 46 Misc. (N. Y.) 106 4927, 4929
v. Moshkowitz, 17 Misc. (N. Y.) 389 3090
v. New York &c. Ins. Co., 50 N. Y. 610 265, 610
v. Oliver, 9 Tex. Civ. App. 35 4777
v. Paget, 4 Camp. 96 1771
v. Pecharsky, 67 Misc. (N. Y.) 72 1992, 1994
v. Pemberton, 53 Conn. 221 4997, 5050
v. Teller, 93 Pa. St. 123 457
v. Virginia, 6 Wheat. (U. S.) 264 263
v. Walker, 38 Misc. (N. Y.) 114 2154
Cohens v. Virginia, 6 Wheat. (U. S.) 264 263
Cohn v. Amidon, 120 N. Y. 398 5004
v. Chapman, 62 N. Car. 92 503
v. Heimbauch, 86 Wis. 176 937
v. Hoffman, 45 Ark. 376 2732
v. Husson, 119 N. Y. 609 231
v. Mitchell, 115 Ill. 124 2041
v. Norton, 57 Conn. 480 2239, 2240, 2242
v. Platt, 48 Misc. (N. Y.) 378 3295
v. Plumer, 88 Wis. 622 63, 3698
v. Wemme, 47 Ore. 146 2955, 2958, 2979, 2980
Cohoon v. Fisher, 146 Ind. 583 5090
v. Kineon, 46 Ohio St. 590 1974
Coil v. Wallace, 24 N. J. L. 291 2198
Coit v. Commercial Ins. Co., 7 Johns. (N. Y.) 385 1661, 1708, 1746
v. District of Columbia, 33 App. D. C. 272 3113
v. Gutkese, 80 Ky. 598 130
v. Humbert, 5 Cal. 260 3045
v. Planer, 4 Abb. Pr. (N. S.) (N. Y.) 140 1397
v. Smith, 3 Johns. Cas. (N. Y.) 16 4491
v. Starkweather, 8 Conn. 289 1664
v. Tracy, 9 Conn. 1 1394
Coker v. Dawkins, 20 Fla. 141 58
v. Guy, 2 B. & P. 565 1621
v. Whitlock, 54 Ala. 180 2452, 4705, 4708
v. Young, 2 F. & F. 98 3621
Colaluca, In re, 133 Fed. 255 1994, 1995
Colbath v. Bangor &c. R. Co., 105 Maine 379 3177, 3280, 3284, 3285
Colbert's Estate, In re, 44 Mont. 259 265
Colbert's Estate, In re, see Kolbow v. State.
Colburn v. El Paso County, 15 Colo. App. 90 709
v. Patmore, 1 Cromp. M. & R. 73 663
v. Phillips, 13 Gray (Mass.) 64 1421
Colby v. Everett, 10 N. H. 429 4811
v. Franklin, 15 Wis. 311 3701
v. McOmber, 71 Iowa 469 3904
v. Maw, 1 Nebr. (Unof.) 478 1936
v. Osgood, 29 Barb. (N. Y.) 339 2255
v. Spokane, 12 Wash. 690 2595
v. Title Ins. & Trust Co., 160 Cal. 632 162, 1094, 1102
Colchester v. Culver, 29 Vt. 111 2365
Colchord Mach. Co. v. Loy-Wilson &c. Co., 131 Mo. App. 540 5007
Colclough v. Carpeles, 89 Wis. 239 4550
Colcock v. Louisville, C. & C. R. Co., 1 Strob. (S. Car.) 329 1709
v. Wainwright, 1 Bay (S. Car.) 114 2977
Colcord v. Fletcher, 50 Maine 398 2965, 2968
Cold v. Beh, 152 Iowa 368 4655
Coldren v. Clark, 93 Iowa 352 4890, 4906, 4910
Cole v. Albers, 1 Gill (Md.) 412 4641
v. Ballard, 78 Va. 139 2641, 2648
v. Bedford, 97 Mass. 326n 212
v. Berry, 42 N. J. L. 308 1593, 5022
v. Blunt, 15 N. Y. Super. Ct. 116 2956
v. Bolard, 22 Pa. St. 431 4607, 4650
v. Boyd, 68 Nebr. 146 2667
v. Brown-Hurley Hdw. Co., 139 Iowa 487 712, 1049, 1053, 1520
v. Bryant, 73 Miss. 297 5019
v. Cheovenda, 4 Colo. 17 1591
v. Clark, 4 Chand. (Wis.) 29 59, 3637
v. Cole, 41 Md. 301 4658
v. Cole (Miss.), 54 So. 953 1312
v. Cole, 21 Nebr. 84 3820, 3827
v. Cunningham, 133 U. S. 107 1164, 1167, 1168, 2500
v. Dalton, 6 Daly (N. Y.) 484 3350
v. Dyer, 1 Cro. & Jer. 461 1313
v. Economy Tp., 13 Pa. Co. Ct. 549 2671
v. Edwards, 93 Iowa 477, 177, 800
v. Favorite, 69 Ill. 457 2087
v. Fire Engine Co. in East Greenwich, 12 R. I. 202 2762
v. Germania Fire Ins. Co., 99 N. Y. 36 4249, 4288
v. Getzinger, 96 Wis. 559 157
v. Gibbons, 3 P. Wms. 290 160, 161
v. Gibson, 1 Ves. Sen. 503 1650, 2071
v. Goodwin, 19 Wend. (N. Y.) 251 53, 1893, 3149, 3206
v. Gray, 139 Ind. 396 1641, 1647
v. Grigsby (Tex. Civ. App.), 35 S. W. 680 2643
v. Hadley, 162 Mass. 579 1267, 1634, 3863

[Vols. 1, §§ 1–637; 2, §§ 645–1846; 3, §§ 1855–2807; 4, §§ 2830–3919; 5, §§ 3930–5117.]

Cole v. Harvey, 142 Iowa 574 1476, 1496, 1531, 1543
v. Hills, 44 N. H. 227 64, 962, 2011, 2012
v. Holliday, 4 Mo. App. 94 2199
v. Howe, 50 Vt. 35 5033
v. Hughes, 54 N. Y. 444 1449
v. Hutchinson, 34 Minn. 410 1227, 1236, 1237
v. Jessup, 10 N. Y. 96 3468
v. Kerr, 19 Nebr. 553 4782
v. Kerr, 20 Vt. 21 5046
v. Kimball, 52 Vt. 639 2259, 3887
v. Knight, 3 Mod. 277 2061
v. La Chambre, 31 La. Ann. 41 2753
v. Laird, 121 Iowa 146 2131
v. Leach, 47 Ind. App. 341 1661, 1663, 1665, 1710
v. McGlathry, 9 Greenl. (Maine.) 131 2667
v. Malcolm, 66 N. Y. 363 4731
v. Manners, 76 Nebr. 454 1482, 1492, 1493, 2489, 2492
v. Martin, 99 Va. 223 2670
v. Mendenhall, 117 App. Div. (N. Y.) 786 203
v. Mette, 65 Ark. 503 3845, 4879
v. Minneapolis &c. R. Co. (Minn.), 134 N. W. 296 3214
v. Moxley, 12 W. Va. 730 4952
v. Mutual Life Ins. Co., 129 La. 704 4376, 4378
v. North-Western Bank, L. R. 10 C. P. 363 5035
v. Pennoyer, 14 Ill. 158 231, 268, 288, 302, 329, 345, 352
v. People, 161 Ill. 16 608
v. Potts, 10 N. J. Eq. 67 1272
v. Raymond, 9 Gray (Mass.) 217 4707
v. Reynolds, 18 N. Y. 74 4916
v. Robertson, 6 Tex. 356 1986
v. Ross, 9 B. Mon. (Ky.) 393 1886
v. Runnells, 6 Tex. 272 2662
v. Savage, Clark Ch. (N. Y.) 361 2583
v. Saxby, 3 Esp. 159 323
v. Seeley, 25 Vt. 220 291
v. Singerly, 60 Md. 348 1277, 1284
v. Skrainka, 37 Mo. App. 427 1672, 1679, 1686, 1706
v. Smith, 26 Colo. 506 2026
v. Smith, 29 La. Ann. 551 1641
v. Stewart, 11 Cush. (Mass.) 181 4688, 4689, 4708
v. Swanston, 1 Cal. 51 2045
v. Temple, 142 Ind. 498 4667
v. Lake Co., The, 54 N. H. 242 3869
v. Tuck, 108 Ala. 227 3359, 3431
v. Union &c. Ins. Co., 22 Wash. 26 4360
v. Van Ostrand, 131 Wis. 454 2743
v. Van Riper, 44 Ill. 58 402
v. Wabash, St. L. & P. R. Co., 21 Mo. App. 443 2995
v. Williams, 12 Nebr. 440 101
Colean Implement Co. v. Strong, 126 Iowa 598 4779
Colean Mfg. Co. v. Blanchett, 16 N. Dak. 341 4819
Cole Bros. v. Williams, 12 Nebr. 440, 11 N. W. 875 73, 77
Cole Co. v. Madden, 91 Mo. 585 58
Colee v. Colee, 122 Ind. 109 3910, 3916
Colegrave v. Dias Santos, 2 B. & C. 76 4689
Colehour v. Bass, 143 Ill. App. 530 1441
v. State Savings Inst., 90 Ill. 152 973
Coleman v. Anderson, 98 Tex. 570 4075, 4362
v. Applegarth, 68 Md. 21 33, 34, 57, 231, 232, 2048, 2304
v. Ballandi, 22 Minn. 144 2732
v. Ballard, 13 La. Ann. 512 2258
v. Billings, 89 Ill. 183 3909
v. Burr, 93 N. Y. 17 215
Coleman v. Chadwick, 80 Pa. St. 81 1680
v. Childress, 6 Yerg. (Tenn.) 398 2512
v. Coleman (Ala.), 55 So. 827 503
v. Coleman, 78 Ind. 344 4906
v. Coleman, 12 Rich. L. (S. Car.) 183 4912
v. Ebeling (Tex. Civ. App.), 138 S. W. 199 1517
v. Eyre, 45 N. Y. 38 231, 484
v. Farrar, 112 Mo. 54 382, 3397
v. Frame (Okla.), 109 Pac. 928 608
v. Frum, 3 Scam. (Ill.) 378 716
v. Fuller, 105 N. Car. 328 3931
v. Galbreath, 53 Miss. 303 4641
v. Gibson, 1 M. & R. 168 1332
v. Grubb, 23 Pa. St. 393 1538, 2944
v. Henderson, Litt. Sel. Cas. (Ky.) 171 925
v. Hiler, 85 Hun (N. Y.) 547 242, 1413
v. Holmes, 44 Ala. 124 2662
v. Hudson, 2 Sneed (Tenn.) 463 1591
v. Lambert, 5 M. & W. 502 3235
v. Larson, 49 Wash. 321 2324
v. Lewis, 183 Mass. 485 3044
v. Lukens, 4 Whart. (Pa.) 347 2982
v. McMurdo, 5 Rand. (Va.) 51 1688
v. Mississippi & Rum River Boom Co., 114 Minn. 443 1908, 1910
v. New York & N. H. R. Co., 106 Mass. 160 3320
v. Parran, 43 W. Va. 737 505
v. Pearce, 26 Minn. 123 4931
v. Pike, 83 Ala. 326 1630
v. Rosenfeld, 66 Wis. 155 4937
v. San Rafael Tpk. Rd. Co., 49 Cal. 517 557
v. Shelton, 2 McCord Eq. (S. Car.) 126 3042
v. Simpson, 2 Dana (Ky.) 166 240
v. Smith, 55 Ala. 368 1945, 2542
v. Southern R. Co., 138 N. Car. 351 3329
v. State, 79 Ala. 49 3900
v. State, 10 Md. 168 3533
v. Sterns Mfg. Co., 38 Mich. 30 4689
v. Stone, 85 Va. 386 3957
v. Thurmond, 56 Tex. 514 2671
v. Van Rensselaer, 44 How. Pr. (N. Y.) 368 4667, 4706, 4726
v. Virginia Stave &c. Co., 112 Va. 61 303
v. West Virginia Oil &c. Co., 25 W. Va. 148 549
v. Whitney, 62 Vt. 123 2651, 2660
v. Witherspoon, 76 Ind. 285 4707
v. Wooley, 10 B. Mon. (Ky.) 320 394
v. Zapp (Tex. Civ. App.), 135 S. W. 730 2648, 2657
Coleman's Estate, In re, 193 Pa. St. 605 149
Cole Mfg. Co. v. Collier, 91 Tenn. 525 2941, 3656
Coler v. Cleburne, 131 U. S. 162 3564, 3566
v. Stanly County, 89 Fed. 257 2572
v. Tacoma R. &c. Co., 65 N. J. Eq. 347 548
Colerain v. Bell, 9 Metc. (Mass.) 499 1943
Colerick v. Hooper, 3 Ind. 316 1659
Coleridge Creamery Co. v. Jenkins, 66 Nebr. 129 2285
Coles v. Bowne, 10 Paige (N. Y.) 526 106, 113, 1652, 2393
v. Clark, 3 Cush. (Mass.) 399 4837
v. Flack, 90 Ill. App. 545 1365
v. Hulme, 8 B. & C. 568 170
v. Jamerson (Va.), 71 S. E. 618 512
v. Kennedy, 81 Iowa 360 72, 80, 132
v. Pack, L. R. 5 C. P. 65 235
v. Perry, 7 Tex. 109 4654
v. Sims, 5 De G. M. & G. 1 2126, 3877

[Vols. 1, §§ 1–637; 2, §§ 645–1846; 3, §§ 1855–2807; 4, §§ 2830–3919; 5, §§ 3930–5117.]

Coles v. Soulsby, 21 Cal. 47 247
v. Trecothick, 9 Ves. 234 210, 1303
v. Yorks, 28 Minn. 464 2017
Colesbury v. Dart, 61 Ga. 620 4671
Colfax Mt. Fruit Co. v. Southern Pac. R. Co., 118 Cal. 648 3282, 3286
Colgan v. McKeon, 24 N. J. L. 566 3834
Colgate v. Bacheler, Cro. Eliz. 872 791
v. Colgate, 23 N. J. Eq. 372 506
v. White, 180 Fed. 882 1507, 1531
Colgin v. Cummins, 1 Port. (Ala.) 148 4911
v. Henley, 6 Leigh (Va.) 85 235
Colgrove v. Tallman, 67 N. Y. 95 3958
Colket's Estate, In re, 217 Pa. 643 1476
Colkings v. Thackston, 1 N. Car. 312 2941
Collamer v. Day, 2 Vt. 144 694
v. Langdon, 29 Vt. 32 4712
Collar v. Patterson, 137 Ill. 403 212, 240, 1366
Collard v. Smith, 13 N. J. Eq. 43 2596
v. Tuttle, 4 Vt. 491 2660
Collateral Loan Co. v. Sallinger, 195 Mass. 135 5035
Collector v. Hubbard, 12 Wall. (U. S.) 1 1383
College Corner & R. Gravel Road Co. v. Moss, 77 Ind. 139 2495, 2608
College Hill Land Assn. of San Diego, In re, 157 Cal. 596 2733
Collen v. Wright, 8 El. & Bl. 647 464
Collender v. Dinsmore, 55 N. Y. 200 53, 1511, 1513, 1663, 1665, 1707, 1709, 1713, 1715, 1732, 1799, 1825
Collender Co. v. Marshall. 57 Vt. 232 1594
Coller v. Porter, 88 Mich. 549 4927
Collerd v. Tully, 77 N. J. Eq. 439 4779, 4867
v. Tully, 78 N. J. Eq. 557 1598, 4807, 5022, 5024
Collett v. Frazier, 56 N. Car. 80 212
Collette v. Weed, 68 Wis. 428 5002
Collier v. Baptist &c. Soc., 8 B. Mon. (Ky.) 68 230
v. Brown, 1 Cox 428 158
v. Coates, 17 Barb. (N. Y.) 471 1216
v. Cowger, 52 Ark. 322 2245, 2259, 2265
v. De Brigard, 80 N. J. L. 94 1420
v. Faulk, 69 Ala. 58 4641
v. Field, 2 Mont. 205 1482, 2066
v. Goessling, 160 Fed. 604 2658
v. Hyatt, 110 Ga. 317 4531
v. Mahan, 21 Ind. 110 247
v. Robinson (Tex. Civ. App.), 129 S. W. 389 1510
v. Smaltz, 149 Iowa 230 2665
v. Southern Exp. Co., 32 Grat. (Va.) 718 3541
v. White, 97 Ala. 615 2976, 2977
v. White, 67 Miss. 133 1958
v. Windham, 27 Ala. 291 3998
Collignon v. Hammond Milling Co., 68 Wash. 626 1701, 1727
Collings v. Camden, 27 N. J. Eq. 293 2577
v. Collings, 29 Ky. L. 51 3916
v. Hope, 3 Wash. (U. S.) 149 1771
Collins v. Alabama, G. S. R. Co., 104 Ala. 390 3100, 3269
v. Asheville Land Co., 128 N. Car. 563 3863
v. Bankers' Acc. Ins. Co., 96 Iowa 216 4392, 4393
v. Bennett, 46 N. Y. 490 3006, 3024, 3075
v. Blantern, 2 Wils. 341 654, 1066, 1650, 4676
v. Boston & M. R. Co., 10 Cush. (Mass.) 506 3338
v. Bristol &c. R. Co., 11 Exch. 790 1193
v. Buck, 63 Maine 459 3052
v. Burns, 63 N. Y. 1 3099, 3102
v. Busch, 191 Pa. St. 549 1926, 1932, 1936
Collins v. Butler, 2 Strange 1087 3354
v. Butler, 14 Cal. 223 2507
v. Carlile, 13 Ill. 254 4641
v. Carlisle, 7 B. Mon. (Ky.) 13 3536
v. Castle, 36 Ch. Div. 243 2528, 3880
v. Charlestown &c. Ins. Co., 10 Gray (Mass.) 155 4212
v. Chicago &c. R. Co. (Wis.), 136 N. W. 628 1672
v. Collins, 72 Iowa 104 241
v. Collins, 138 Iowa 470 1276, 2301
v. Collins, 139 Iowa 703 934, 946, 947
v. Collins, 79 Ky. 88 2752
v. Collins, 45 N. J. Eq. 813 3827, 3917
v. Collins, 59 Hun (N. Y.) 620 2644
v. Collins, 131 N. Y. 648 2667
v. Collins, 62 N. Car. 153 414
v. Corson (N. J.), 30 Atl. 862 1646
v. Decker, 70 Maine 23 4915
v. Delaporte, 115 Mass. 159 1522, 2026, 2029, 2035
v. Denny Clay Co., 41 Wash. 136 4752
v. Dressler, 133 Ind. 290 4618
v. Driscoll, 69 Cal. 550 3368
v. Everett, 4 Ga. 266 3989
v. Fidelity &c. Co., 63 Mo. App. 253 4395
v. Freas, 77 Pa. St. 493 2966, 2982
v. Gilbert, 94 U. S. 753 3425
v. Godefroy, 1 Barn. & Ad. 950 215
v. Goldsmith, 71 Fed. 580 426
v. Houston, 138 Pa. St. 481 1594
v. Hutchins, 2 Pennew. (Del.) 496 240
v. Hutchinson, 3 Ind. App. 542 2201
v. Jackson, 54 Mich. 186 72, 84, 4999
v. Karatopsky, 36 Ark. 316 2113, 2982, 4560
v. Kaw City Mill &c. Co., 26 Okla. 641 1413, 1420
v. Keller, 58 N. J. L. 429 2589
v. Knight, 3 Tenn. Ch. 183 3537
v. Knuth, 51 App. Div. (N. Y.) 188 3665
v. Lavenberg, 19 Ala. 682 406
v. Leary, 74 N. J. Eq. 752 2343
v. Lewiston, 107 Maine 220 647
v. Lincoln, 11 Vt. 268 3379
v. London Assur. Corp., 165 Pa. St. 298 4258, 4270, 4271
v. Mack, 31 Ark. 684 2196, 2197
v. McWalters, 33 Misc. (N. Y.) 648 1994, 1995, 1996
v. Mechling, 1 Pa. Super. Ct. 594 1696
v. Merchants' & Bankers' Mut. Ins. Co., 95 Iowa 540 4248, 4253
v. Merrell, 2 Metc. (Ky.) 163 1077
v. Metropolitan Life Ins. Co., 232 Ill. 37 4374
v. Metropolitan Life Ins. Co., 32 Mont. 329 4166, 4183
v. Money, 4 How. (Miss.) 11 3690
v. Moore, 115 Ga. 327 2300
v. New England Iron Co., 115 Mass. 23 1685, 1700, 1801
v. O'Laverty, 136 Cal. 31 2452
v. Oliver, 4 Humph. (Tenn.) 438 2950, 2982
v. Oliver Ames &c. Corp., 18 Fed. 561 2552
v. Panhandle Nat. Bank, 75 Tex. 254 3428
v. Park, 93 Ky. 6 2340
v. Prosser, 1 B. & C. 682 1476
v. Ragrew, 15 Johns. (N. Y.) 5 993
v. Ralli, 20 Hun (N. Y.) 246 102
v. Rea, 127 Mich. 273 2542, 4670, 4708
v. Rowe, 1 Abb. N. Cas. (N. Y.) 97 4718
v. Rudolph, 19 Ala. 616 394
v. Ryan, 49 La. Ann. 1710 146
v. St. Paul Fire &c. Ins. Co., 44 Minn. 440 4208, 4255
v. Schlichter, 11 Phila. (Pa.) 349 3506

[Vols. 1, §§ 1–637; 2, §§ 645–1846; 3, §§ 1855–2807; 4, §§ 2830–3919; 5, §§ 3930–5117.]

Collins v. Smith, 144 Iowa 200 3917
v. Smith, 1 Head (Tenn.) 251 506
v. Stanfield, 139 Ind. 184 1236
v. Suau, 7 Robt. (N. Y.) 623 457
v. Thayer, 74 Ill. 138 1217
v. Tigner, 5 Pennew. (Del.) 345 5002, 5110
v. Tillou, 26 Conn. 368 1643, 3853
v. Titusville Bank, 1 Walk. (Pa.) 194 4932
v. Torry, 7 Johns. (N. Y.) 278 4700, 4712
v. Trotter, 81 Mo. 275 3447
v. United States, 34 Ct. Cl. (U. S.) 294 1601, 3741, 3748
v. Waggoner, Breese (Ill.) 186 457
v. Wassell, 34 Ark. 17 394, 4667
v. Welch, 58 Iowa 72 609
v. Westbury, 2 Bay (S. Car.) 211 146
v. Wilhoit, 35 Mo. App. 585 5033
v. Wilhoit, 108 Mo. 451 1599, 5022
v. Williams, 21 Ind. App. 227 240, 1367
v. Woodruff, 9 Ark. 463 3081
Collins & Burgie Co. v. Silver, 150 Ill. App. 430 1537, 1564
Collins Ice-Cream Co. v. Stephens, 189 Ill. 200 1710, 2028
Collins Iron Co. v. Burkham, 10 Mich. 283 254
Collins Mfg. Co. v. Marcy, 25 Conn. 242 1258, 1267, 3876, 4562
Collinsville Sav. Soc. v. Boston Ins. Co., 77 Conn. 676 4325
Collis v. Bowen, 8 Blackf. (Ind.) 262 2660
Collner v. Grieg, 137 Pa. St. 606 4890
Collumb v. Read, 24 N. Y. 505 4893
Collyer v. Collyer, 113 N. Y. 442 1397
v. Moulton, 9 R. I. 90 1857
Colman v. Duke of St. Albans, 3 Ves. 25 4709
v. Eastern Counties R. Co., 10 Beav. 1 585, 586, 2548, 2549
Colman Co. v. Withoft, 195 Fed. 250 1991, 1992
Cologon v. London Assur. Co., 5 M. & S. 447 4498
Colombia v. Cauca Co., 113 Fed. 1020 2971
Colonel Howard, The, v. Hayden, Fed. Cas. No. 3026 3961
Colonial & U. S. Mortg. Co. v. Lee, 95 Ark. 253 3856
Colonial Ins. Co. v. Adelaide Marine Ins. Co., L. R. 12 App. Cas. 128 4428, 5053
Colonial Mut. Fire Ins. Co. v. Ellinger, 112 Ill. App. 302 4329
Colonial Nat. Bank v. Duerr, 108 App. Div. (N. Y.) 215 3389
Colonial Trust Co. v. Hoffstot, 219 Pa. 497 158
v. McMillan, 188 Mo. 547 3040
Colonial &c. Co. v. Bradley, 4 S. Dak. 158 411
v. Stevens, 3 N. Dak. 265 411
Colonna Dry Dock Co. v. Colonna, 108 Va. 230 2289
Colony v. Dublin, 32 N. H. 432 2725
Colorado & S. R. Co. v. Ft. Collins (Colo.), 121 Pac. 747 2720, 2727
Colorado Cent. R. Co. v. Allen, 13 Colo. 229 424
Colorado City v. Liafe, 28 Colo. 468 2066
Colorado Farm & Live Stock Co. v. Beerbohm, 43 Colo. 464 2757, 2758
Colorado Invest. Loan Co. v. Beuchat, 48 Colo. 494 2379
Colorado Land &c. Co. v. Adams, 5 Colo. App. 190 555
Colorado Nat. Bank v. Boettcher, 5 Colo. 185 3414
Colorado Pav. Co. v. Murphy, 78 Fed. 28 2575
Colorado Springs v. Colorado City, 42 Colo. 75 615
Colorado Springs Live Stock Co. v. Godding, 20 Colo. 249 5021
Colorado Telephone Co. v. Fields, 15 N. Mex. 431 1514
Colorado &c. Co. v. Montgomery Mach. Co., 49 Colo. 132 3081
Colorado &c. R. Co. v. McGeorge, 46 Colo. 15 3311
Colpoys v. Colpoys, Jac. 451 1657, 1659
Colrick v. Swinburne, 105 N. Y. 503 2661
Colsch v. Chicago, M. & St. P. R. Co., 149 Iowa 176 3177, 3295, 3297
Colsell v. Budd, 1 Camp. 27 1931
Colson v. Meyers, 80 Ga. 499 1106
v. Thompson, 2 Wheat. (U. S.) 336 170, 2358
Colt v. Colton, 127 U. S. 300 502
v. Hanchett, 13 Ill. 615 2572
v. Learned, 118 Mass. 380 1474
v. McMechen, 6 Johns. (N. Y.) 160 3186
v. Mayer, 90 Md. 711 2740
v. Neltervill, 2 P. Wms. 308 1292
v. Oakland Bank of Savings, 137 Cal. 376 1960
v. O'Connor, 59 Misc. (N. Y.) 83 2281
v. Raymond, 114 Fed. 863 1341
v. Root, 17 Mass. 229 1227
v. Sears Commercial Co., 20 R. I. 64 4679
v. Stanford, 82 Cal. 351 71, 74, 124
v. Wescott, 3 Bulst. 187 205
Colton Improv. Co. v. Richter, 26 Misc. (N. Y.) 26 531, 533, 2457
Columbia v. King, 13 Fla. 451 3564
Columbia Ave. Sav. &c. Co. v. Dawson, 130 Fed. 152 625
v. Lewis, 190 Pa. St. 558 233
Columbia Bank v. Berolzheimer, 33 App. Div. (N. Y.) 235 482
v. Birkett, 174 N. Y. 112 1996
v. Fitzhugh, 1 Har. & G. (Md.) 239 1790
v. Hagner, 1 Pet. (U. S.) 455 1930
v. Patterson, 7 Cranch (U. S.) 299 1360, 3638
Columbia Bank & Bridge Co. v. Haldeman, 7 Watts. & S. (Pa.) 233 646, 648, 664, 666, 1009
Columbia Bank Co. v. Bowen, 134 Wis. 218 1791
Columbia Brewing Co. v. Berney, 90 Mo. App. 96 1362
Columbia Carriage Co. v. Hatch, 19 Tex. Civ. App. 120 898, 901, 916
Columbia College of Music v. Tunberg, 64 Wash. 19 2514, 2518, 2521
Columbia Distilling Co. v. Rech, 135 N. Y. S. 206 2014
Columbia Electric Co. v. Dixon, 46 Minn. 463 84
Columbia Finance & Trust Co. v. First Nat. Bank, 116 Ky. 364 1460
v. Purcell, 142 Fed. 984 1178
Columbia Fire Ins. Co. v. Kinyon, 37 N. J. L. 33 1190
Columbia Ins. Co. v. Ashby, 4 Pet. (U. S.) 139 4587
v. Catlett, 12 Wheat. (U. S.) 383 3237, 4453, 4454, 4510
v. Cooper, 50 Pa. St. 331 4062, 4118
v. Lawrence, 10 Pet. (U. S.) 507 72, 126, 4119, 4482
Columbia Land &c. Co. v. Daly, 46 Kans. 504 4966
v. Tinsley, 22 Ky. L. 1082 454
Columbia Nat. Bank v. German Nat. Bank, 56 Nebr. 803 3392
v. Rice, 48 Nebr. 428 4915, 4931

[Vols. 1, §§ 1–637; 2, §§ 645–1846; 3, §§ 1855–2807; 4, §§ 2830–3919; 5, §§ 3930–5117.]

Columbian Athletic Club v. State, 143 Ind. 98 2547
Columbian Banking Co. v. Bowen, 134 Wis. 218 1790, 3350, 3464
Columbian Ins. Co. v. Ashby, 4 Pet. (U. S.) 139 4510, 4512
v. Ashby, 13 Pet. (U. S.) 331 4514
Columbian Ins. Co. of Alexandria v. Lawrence, 2 Pet. (U. S.) 25 4058, 4079, 4121, 4305
Columbian Iron Works v. Douglas, 84 Md. 44 4995, 5001, 5005, 5110
Columbian Re-enforced Concrete Co. v. Rose, 187 Fed. 803 1443
Columbia Turnpike Road v. Haywood, 10 Wend. (N. Y.) 422 1550
Columbia Water Power Co. v. Campbell, 75 S. Car. 34 2757
v. Columbia, 5 S. Car. 225 1434, 1435
Columbus v. Cleveland, C., C. & St. L. R. Co., 25 Ohio Cir. Ct. 663 3757, 3758
v. Dennison, 69 Fed. 58 3572
v. Howard, 6 Ga. 213 2997
v. Jaques, 30 Ga. 506 610, 2547
v. Woonsocket Inst., 114 Fed. 162 637
Columbus & S. R. Co. v. Watson, 26 Ind. 50 2321
Columbus & W. R. Co. v. Bridges, 86 Ala. 448 1895
v. Flournoy, 75 Ga. 745 2167
v. Witherow, 82 Ala. 190 2545, 2557, 2609
Columbus Baseball Club v. Reiley, 11 Ohio Dec. 272 2518
Columbus Buggy Co., In re, 143 Fed. 859 3007, 4981
Columbus Buggy Co. v. Turley, 73 Miss. 529 5031
Columbus, C. & Ind. Cent. R. Co. v. Powell, 40 Ind. 37 3314
Columbus City v. Cutcomp, 61 Iowa 672 2778, 2795
Columbus Const. Co. v. Crane Co., 52 Fed. 635 4983
Columbus Ins. Co. v. Lawrence, 2 Pet. (U. S.) 49 1771
Columbus Nat. Bank v. Leonard, 91 Ga. 805 3435
Columbus Safe-Deposit Co. v. Burke, 88 Fed. 630 3676
Columbus, S. & H. R. Co. Appeals, 109 Fed. 177 3588
Columbus State Bank v. Dole, 56 Nebr. 508 4775, 4937
Columbus &c. Coal Co. v. Tucker, 48 Ohio St. 41 1688
Columbus &c. R. Co. v. Gaffney, 65 Ohio St. 104 2, 5, 25, 26, 1358
v. Pennsylvania Co., 143 Fed. 757 1539
Colusa County v. Glenn County, 117 Cal. 434 1379
v. Welch, 122 Cal. 428 1035, 1038
Colusa Parrot Mining & Smelting Co. v. Barnard, 28 Mont. 11 2601
Colvin v. Phillips, 25 S. Car. 228 212
v. Williams, 3 Har. & J. (Md.) 38 1292
Colwell v. Lawrence, 38 N. Y. 71 1559, 1560, 1563, 2126
v. Woods, 3 Watts (Pa.) 188 4647
Colyar v. Taylor, 1 Cold. (Tenn.) 372 3017
Colyer v. Hyden, 94 Ky. 180 157, 240, 3912
Coman v. Wunderlich, 122 Wis. 138 1621
Comanche County v. Lewis, 133 U. S. 198 3561
Comanche Nat. Bank v. Dabney (Tex), 44 S. W. 413 982, 985
Comans v. Tapley (Miss.), 57 So. 567 2650
Combe v. Pitt, 3 Burr. 1423 1550
Combes v. Adams, 150 N. Car. 64 2304, 2315
Combes v. Chandler, 33 Ohio St. 178 3045
Combes' Case, 9 Coke 75 3615, 4671
Combest v. Glenn (Tex. Civ. App.), 142 S. W. 112 1375
Combination Trust Co. v. Weed, 2 Fed. 24 2991
Combs v. Bays, 19 Ind. App. 263 1926
v. Boswell, 1 Dana (Ky.) 475 4954
v. Burt & Brabb Lumber Co., 27 Ky. L. 439 216, 1989
v. Hall, 22 Ky. L. 1418 345
v. Hannibal Sav. & Ins. Co., 43 Mo. 148 4185
v. Jackson, 69 Minn. 336 3804
v. Little, 4 N. J. Eq. 310 2951
v. Noble, 22 Ky. L. 736 329
v. Scott, 76 Wis. 662 1310, 2328, 2336
v. Shrewsbury Mut. Fire Ins. Co., 34 N. J. Eq. 403 4269
v. Steele, 80 Ill. 101 3668
v. Tarlton's Admrs., 2 Dana (Ky.) 464 2162
v. Tuchelt, 24 Minn. 423 3036
Comer v. Allen, 72 Ga. 1 212
v. Baldwin, 16 Gil. (Minn.) 151 1326, 3916
v. Burton-Lingo Co., 24 Tex. Civ. App. 251 916
v. Cunningham, 77 N. Y. 391 5032, 5040
v. Folsom, 13 Gil. (Minn.) 205 3572
v. Granniss, 75 Ga. 277 112
v. Lehman, 87 Ala. 362 4783
v. Light (Ind.), 93 N. E. 660 1842
v. Thompson, 54 Ala. 265 2965, 2968
v. Way, 107 Ala. 300 176, 1550, 3104
Comery v. Howard, 81 Maine 421 2965, 2976, 2981
Comes v. Lamson, 16 Conn. 264 1279
Comey v. Pickering, 63 N. H. 126 5034
Comfort v. Graham, 87 Iowa 295 464
v. Kiersted, 26 Barb. (N. Y.) 472 4867
v. Lynam, 67 Mo. App. 668 4954
Comings v. Little, 24 Pick. (Mass.) 266 2245, 2259
Comins v. Culver, 35 N. J. Eq. 94 2646
v. Newton, 10 Allen (Mass.) 518 4779
Comley v. Dazian, 114 N. Y. 161 1867
v. Ford, 65 W. Va. 429 3896
Comly v. Hillegass, 94 Pa. St. 132 1023
Commander v. Brazil, 88 Miss. 668 315, 316, 320
Commerce Milling & Grain Co. v. Morris, 27 Tex. Civ. App. 553 1559, 2150
Commercial Acetylene Co. v. Avery Portable Lighting Co., 152 Fed. 642 2501
Commercial Assur. Co. v. New Jersey Rubber Co., 61 N. J. Eq. 446 4291
Commercial Bank v. Barksdale, 36 Mo. 563 1179
v. Bowman, 1 Handy (Ohio) 246 2486, 2489
v. Chambers, 8 Smedes & M. (Miss.) 9 2761
v. Cheshire Provident Inst., 59 Kans. 361 3434
v. Chicago, St. P. &c. R. Co., 160 Ill. 401 5023
v. Crenshaw, 103 Ala. 497 1973
v. Cunningham, 24 Pick. (Mass.) 270 4002, 4641, 4643, 4644, 4645
v. Fire Ins. Co., 84 Wis. 12 4310
v. French, 21 Pick. (Mass.) 486 2100
v. Hurt, 99 Ala. 130 3098, 3104, 5035
v. Jackson, 7 S. Dak. 135 1142
v. Layne, 101 Tenn. 45 3967
v. Miller, 96 Va. 357 479, 483, 4928, 4938, 4959
v. Muirhead, 12 U. C. Q. B. 39 3968
v. Newport Mfg. Co., 1 B. Mon. (Ky.) 13 542, 544
v. Nolan, 7 How. (Miss.) 508 272
v. Perry, 10 Rob. (La.) 61 4954

[Vols. 1, §§ 1–637; 2, §§ 645–1846; 3, §§ 1855–2807; 4, §§ 2830–3919; 5, §§ 3930–5117.]

Commercial Bank v. Pfeiffer, 22 Hun (N. Y.) 327 1355, 1360
v. Pfeiffer, 34 Hun (N. Y.) 624 3165
v. Pfeiffer, 108 N. Y. 242 5023
v. Red River Val. Nat. Bank, 8 N. Dak. 382 2211
v. Sandford, 103 Fed. 98 2389
v. State, 6 Smedes & M. (Miss.) 599 2733
v. Varnum, 49 N. Y. 269 1752, 3351, 3477
v. Varnum, 3 Lans. (N. Y.) 86 1692
v. Warren, 15 N. Y. 577 457, 2018
v. Wilkins, 9 Greenl. (Maine) 28 4891
Commercial Bank of Lake Erie v. Norton, 1 Hill (N. Y.) 501 3615
Commercial Bank of Manchester v. Bonner, 13 Sm. & M. (Miss.) 649 233
Commercial &c. Bank v. Hamer, 7 How. (Miss.) 448 1763
v. Jones, 18 Tex. 811 457
Commercial &c. Nat. Bank v. McCormick, 97 Md. 703 217
Commercial Club of Joplin v. Davis, 136 Mo. App. 583 1086
Commercial Electric Light & Power Co. v. Tacoma, 17 Wash. 661 2724, 2734
Commercial Exchange Bank v. McLeod, 67 Iowa 718 4622, 4675
Commercial Fire Ins. Co. v. Allen, 80 Ala. 571 4231
v. Capital City Ins. Co., 81 Ala. 320 1909
Commercial Ins. Co. v. Friedlander, 156 Ill. 595 4223
v. Hallock, 27 N. J. L. 645 44, 4045
v. Robinson, 64 Ill. 265 1528, 4227
v. Spankneble, 52 Ill. 53 4025, 4263, 4265
Commercial &c. Ins. Co. v. State, 113 Ind. 331 4160
Commercial League Assn. of America v. People, 90 Ill. 166 4027
Commercial Mut. Marine Ins. Co. v. Union Mut. Ins. Co., 19 How. (U. S.) 318 4039, 4041
Commercial Nat. Bank v. Bemis, 177 Mass. 95 5035
v. Burch, 141 Ill. 519 1457
v. Davidson, 18 Ore. 57 4780
v. First Nat. Bank, 118 N. Car. 783 3392
v. Gillette, 90 Ind. 268 5015
v. Johnson, 16 Wash. 536 2373
v. Kirkwood, 172 Ill. 563 1415, 1867
v. Motherwell Iron & Steel Co., 95 Tenn. 172 530
v. Payne, 161 Ill. 316 1458
v. Simpson, 90 N. Car. 467 1170
v. Sloman, 194 N. Y. 506 1378
v. Spaids, 8 Ill. App. 493 1004
v. Wheelock, 52 Ohio St. 534 140, 142
Commercial Nat. Bank of Syracuse v. Zimmerman, 185 N. Y. 210 3410
Commercial Press v. Crescent City Nat. Bank, 26 La. Ann. 744 3396
Commercial Telegram Co. v. Smith, 47 Hun (N. Y.) 494 27, 61, 63
Commercial Travelers' Mut. Acc. v. Springsteen, 23 Ind. App. 657 4391, 4398
Commercial Tribune Bldg. Co. v. Potthorf &c. Iron Co., 28 Ohio C. C. 439 1778
Commercial Union Assur. Co. v. Hocking, 115 Pa. St. 407 2941, 2947, 2948, 4320
v. Norwood, 57 Kans. 610 4240
v. Pacific Union Club, 169 Fed. 776 4230
Commercial Union Tel. Co. v. New England Tel. & T. Co., 61 Vt. 241 578, 840, 2563
Commercial Wharf. Corp. v. Boston (Mass.), 94 N. E. 805 602, 612
Commissioner of Public Works, In re, 135 App. Div. (N. Y.) 561 3866
Commissioners v. Cox, 36 Pa. St. 442 3537
v. Perry, 5 Ohio 56 231
Commissioners' Canal Fund v. Perry, 5 Ohio 56 211, 228
Commissioners for Liquidation of Atchafalaya R. & Bank. Co. v. Bean, 3 Rob. (La.) 414 2766
Commissioners of Funded Debt of San Jose v. Younger, 29 Cal. 147 2385
Commissioners of Highways v. Jackson, 165 Ill. 17 630
Commissioners of Public Works v. Daly, 6 U. C. Q. B. 33 2944
Commissioners of Sinking Fund v. Buckner, 48 Fed. 533 2671
v. Zimmerman, 101 Ky. 432 3572
Commissioners &c., see name of particular county or municipality.
Common Sense Min. &c. Co. v. Taylor (Mo.), 152 S. W. 5 2889
Commonwealth, Appeal of, 129 Pa. St. 346 2757
Commonwealth v. Abbott, 168 Mass. 471 411
v. Adams, 3 Bush (Ky.) 41 3944
v. Alger, 7 Cush. (Mass.) 53 2775
v. Allegheny County, 37 Pa. St. 237 3567
v. Allhause, 207 Mass. 32 3059
v. Bacon, 6 Serg. & R. (Pa.) 322 2750
v. Bailey, 81 Ky. 395 2750
v. Baske, 124 Ky. 468 1386
v. Bassford, 6 Hill (N. Y.) 526 747
v. Biddle, 139 Pa. St. 605 553
v. Bird, 12 Mass. 443 2757
v. Booker, 82 Va. 964 2732
v. Boston, 97 Mass. 555 2734
v. Boston & N. St. R. Co., 212 Mass. 82 2727, 2733
v. Bracken, 17 Ky. L. 785 4892
v. Brennan, 103 Mass. 70 2795
v. Bullard, 9 Mass. 270 1650
v. Butterick, 100 Mass. 1 3374
v. Callaghan, 2 Va. Cas. 460 1037
v. Catlin, 129 Ky. 493 3602
v. Chapin, 5 Pick. (Mass.) 199 1688, 1691
v. Chesapeake &c. R. Co., 27 Grat. (Va.) 344 2757
v. Clemmer, 190 Pa. St. 202 3835
v. Collins, 11 Gray (Mass.) 465 3533
v. Cooper, 130 Mass. 285 1688, 1689, 1690, 1691
v. Cullen, 13 Pa. St. 133 2733
v. Cummins, 155 Pa. St. 30 217, 2076
v. Cutler, 153 Mass. 252 3917, 4818
v. Dalzell, 152 Pa. St. 217 3040
v. Davidson, 4 Pa. Dist. 172 51
v. Delaware &c. Canal Co., 150 Pa. St. 245 2756
v. Delaware &c. R. Co., 129 Pa. St. 458 2756
v. Detwiller, 131 Pa. St. 614 265
v. Donnelly, 40 Pa. Super. Ct. 116 3853
v. Easton Bank, 10 Pa. St. 442 2757
v. Edwards, 10 Phil. (Pa.) 215 51
v. Edwards, 6 Lack. Legal News (Pa.) 44 52
v. Ellis, 46 Pa. Super. Ct. 72 1688, 1692
v. Equitable Ben. Assn., 137 Pa. St. 412 4027, 4380
v. Erie &c. R. Co., 27 Pa. 339 272, 571
v. Essex County, 13 Gray (Mass.) 239 2740
v. Farren, 9 Allen (Mass.) 489 2803
v. Ferguson, 135 Ky. 32 319, 353
v. Fleming, 130 Pa. St. 138 5021
v. Fowler, 96 Ky. 166 2793
v. Fox, 7 Pa. St. 336 292
v. Franklin Canal Co., 21 Pa. St. 117 2607

[Vols. 1, §§ 1–637; 2, §§ 645–1846; 3, §§ 1855–2807; 4, §§ 2830–3919; 5, §§ 3930–5117.]

Commonwealth v. Gamble, 11 Serg. & R. (Pa.) 93 292
v. Gardner, 133 Pa. 284 2777
v. Globe Investment Co., 168 Mass. 80 4735
v. Gordon, 159 Mass. 8 2803
v. Grant, 201 Mass. 458 1534
v. Grinstead, 111 Ky. 203 835
v. Hagan, 140 Mass. 289 3113
v. Hamilton Mfg. Co., 120 Mass. 383 2783
v. Hana, 195 Mass. 262 265, 267
v. Hantz, 2 Pen. & W. (Pa.) 333 306
v. Harrison, 11 Gray (Mass.) 308 933
v. Harshman, 20 Pa. St. Co. Ct. 666 52
v. Has, 122 Mass. 40 925
v. Hide &c. Ins. Co., 112 Mass. 136 4211
v. Hobbs, 3 Del. Co. (Pa.) 97 52
v. Hunt, 4 Metc. (Mass.) 111 886, 2703
v. Hutchinson, 10 Pa. St. 466 1994
v. Independence Trust Co., 233 Pa. 92 2733, 2755
v. International Harvester Co., 131 Ky. 551 908, 915
v. Interstate Consol. St. R. Co., 187 Mass. 436 3316
v. Intoxicating Liquors, 172 Mass. 311 2776
v. Isenberg, 4 Pa. Dist. 579 673, 2772
v. Johnson, 6 Pa. St. 136 2671
v. Keary, 198 Pa. 500 2793
v. Kendig, 2 Pa. St. 448 936, 950
v. Knox, 6 Mass. 76 933
v. Lackawanna Iron and Coal Co., 129 Pa. St. 346 2757
v. Lane, 28 Pa. Super. Ct. 149 52
v. Lehigh Valley R. Co., 129 Pa. St. 429 2756
v. Lexington, 6 Ky. L. (abstract) 520 2671
v. Louisville & N. R. Co., 17 Ky. L. 417 2457
v. McAnany, 3 Brewst. (Pa.) 292 441
v. McCombs, 56 Pa. St. 436 2750
v. McMillen, 1 Ky. Law. 270 1994
v. Magoffin, 15 Ky. L. 775 452, 3596
v. Masonic Temple Co., 87 Ky. 349 2757
v. Massachusetts Fire Ins. Co., 112 Mass. 116 126, 4142
v. Mayloy, 57 Pa. St. 291 1672
v. Mechanic's Mut. Fire Ins. Co., 120 Mass. 495 84
v. Mitchel, 2 Pars. Eq. Cas. (Pa.) 431 3114, 3120
v. Mitchell, 82 Pa. St. 343 59, 3622
v. Mobile &c. R. Co., 23 Ky. L. 784 2734
v. Moir, 199 Pa. 534 2750
v. Moody, 150 Ky. 571 2726
v. Moore, 145 Mass. 244 3113
v. Moore, 1 Ashm. (Pa.) 123 314
v. Morrison, 197 Mass. 199 610
v. National Ins. Co., 113 Mass. 514 4277
v. Nesbit, 34 Pa. St. 398 933
v. New York &c. Co., 150 Pa. St. 234 2756
v. Nichols, 10 Allen (Mass.) 199 2803
v. Norfolk &c. R. Co. (Va.), 68 S. E. 351 579
v. Nutting, 175 Mass. 154 2792, 4026
v. Page, 155 Mass. 227 2791
v. Pease, 16 Mass. 91 1650
v. Pejepscut, 7 Mass. 399 2968, 2971, 2977, 2982
v. People's Exp. Co., 201 Mass. 564 3261
v. Philadelphia &c. R. Co., 164 Pa. St. 252 2757
v. Pittsburg, 88 Pa. St. 66 3561
v. Pittsburg, 34 Pa. St. 496 616
Commonwealth v. Pottsville Water Co., 94 Pa. St. 516 2757
v. Pray, 125 Pa. St. 542 3537
v. Press Co., 156 Pa. St. 516 708
v. Provident Bicycle Assn., 178 Pa. St. 636 4022
v. Reading Sav. Bank, 137 Mass. 431 3895, 4655, 4730
v. Reinoehl, 163 Pa. St. 287 4026
v. Richards, 131 Pa. St. 209 755
v. Richmond &c. R. Co., 81 Va. 355 2757
v. Riker, 6 Lack. (Pa.) Legal News 46 52
v. Riley, 210 Mass. 387 2783
v. Rodes, 5 T. B. Mon. (Ky.) 318 1958
v. Sanderson, 40 Pa. Super. Ct. 416 263, 1508
v. Schaffner, 146 Mass. 512 2803
v. Shelton, 8 Grant. (Va.) 592 1010
v. Sides, 176 Pa. St. 616 1445
v. Smith, 103 Mass. 444 2803
v. Smith, 10 Allen (Mass.) 448 483, 575, 577, 588, 3580, 4670
v. Stone, 4 Metc. (Mass.) 43 1934
v. Strauss, 191 Mass. 545 907, 914, 916, 919
v. Suffolk Trust Co., 161 Mass. 550 3034
v. Susquehanna & D. R. Co., 122 Pa. St. 306 3588
v. Taylor, 14 Gray (Mass.) 26 1011
v. Teal, 14 B. Mon. (Ky.) 29 3599
v. Teel, 33 Ky. L. 741 3603
v. Terry, 2 Va. Cases. 77 1011
v. Tilton, 8 Metc. (Mass.) 232 1011
v. Tilton, 111 Ky. 341 609
v. Vermont &c. R. Co., 108 Mass. 7 3309
v. Vincent, 108 Mass. 441 3861
v. Vrooman, 164 Pa. St. 306 2792, 4026, 4156
v. Waite, 11 Allen (Mass.) 264 2803
v. Wetherbee, 105 Mass. 149 4022, 4380
v. Whitney, 11 Cush. (Mass.) 477 448
v. Williamstown, 156 Mass. 70 616
Commonwealth Ins. Co. v. Chase, 20 Pick. (Mass.) 142 4503
v. Cropper, 21 Md. 311 4452
Commonwealth Mut. Fire Ins. Co. v. Fairbank Canning Co., 173 Mass. 161 1186
v. Huntzinger, 98 Pa. St. 41 4111
v. Knabe &c. Mfg. Co., 171 Mass. 265 1186, 1187, 4047
Commonwealth Nat. Bank v. Baughman, 27 Okla. 175 2007, 2012
Commonwealth Title Ins. Co. v. Seltzer, 227 Pa. 410 534
Commonwealth &c. Ins. Co. v. Ellis, 192 Pa. St. 321 1525
Compagionette v. McArmick, 91 Ark. 69 647
Compania Bilbaina v. Spanish-American Light &c. Co., 146 U. S. 483 175
Compania De Navigacion La Flecha v. Brauer, 168 U. S. 104 1893, 4486
Compo v. Jackson Iron Co., 50 Mich. 578 2651
Compound Lumber Co. v. Murphy, 169 Ill. 343 1943
Compton v. Bunker Hill Bank, 96 Ill. 301 146, 148, 1069, 2415, 2440
v. Compton, 5 La. Ann. 615 971
v. Jesup, 68 Fed. 263 584
v. Martin, 5 Rich. L. (S. Car.) 14 1289
v. Pierson, 28 N. J. Eq. 229 402
v. Thorn's Admr., 90 Va. 653 4912
v. White, 86 Mich. 33 3916, 3917
Compton Hill Imp. Co. v. Strauch, 162 Mo. App. 76 2528, 2529
Compton's Estate, In re, 30 Pa. Super. Ct. 605 180

[Vols. 1, §§ 1–637; 2, §§ 645–1846; 3, §§ 1855–2807; 4, §§ 2830–3919; 5, §§ 3930–5117.]

Compulsory Arbitration, In re, 9 Colo. 629 2941
Comron v. Standland, 103 N. Car. 207 4765, 4817
Comstock, In re, 11 N. B. R. 169 275
Comstock v. Adams, 23 Kans. 513 757
v. Buchanan, 57 Barb. (N. Y.) 127 4906, 4952
v. Comstock, 76 Minn. 396 2385
v. Comstock, 57 Barb. (N. Y.) 453 152
v. Coon, 135 Ind. 640 2375, 2388
v. Draper, 1 Mich. 481 676, 1089
v. Gage, 91 Ill. 328 127, 1958
v. Herron, 45 Fed. 660 2448
v. Hier, 73 N. Y. 269 3039
v. Hitt, 37 Ill. 542 1456, 4717, 4718
v. Howd, 15 Mich. 236 229
v. Lager, 78 Mo. App. 390 1968
v. Lopokowa, 190 Fed. 599 2514, 2518
v. McDonald, 126 Mich. 142 4891
v. Norton, 36 Mich. 277 1245
v. Scales, 7 Wis. 159 4692, 4867
v. Smith, 23 Maine 202 3031
v. Son, 154 Mass. 389 3848
v. Syracuse, 5 N. Y. 874 636
v. Ward, 22 Ill. 248 1278
v. Warner, 2 Thomp. & C. (N. Y.) 663 4931
v. White, 43 Mich. 171 4893
Comyns v. Boyer, Cro. Eliz. 485 925
Conahan v. Smith, 2 Disney (Ohio) 9 1178
Conan v. Jackson, 16 Vt. 335 446
Conant v. Evans, 202 Mass. 34 213
v. Hitt, 12 Vt. 285 2668
v. Jackson, 16 Vt. 335 441
v. Kendall, 21 Pick. (Mass.) 36 522
v. National &c. Bank, 121 Ind. 323 84, 483, 1635, 1643, 1651, 5000
v. Riseborough, 139 Ill. 383 156
v. Sheldon, 4 Gray (Mass.) 300 3532
Conard v. Atlantic Ins. Co., 1 Pet. (U. S.) 386 3033
v. Fisher, 37 Mo. App. 352 3098
v. Foy, 68 Pa. St. 381 3987
v. Massasoit Ins. Co., 4 Allen (Mass.) 20 2957
Conary v. Sawyer, 92 Maine 463 308
Conaway v. Co-operative Home Builders, 65 Wash. 39 1432, 1433
v. Gore, 24 Kans. 389 109, 113
Conboy v. First Nat. Bank, 203 U. S. 141 1992
v. Howe, 59 Conn. 112 301
v. Railway Officials & Employes' Assn., 17 Ind. App. 62 4374, 4393, 4396
Concannon v. Point Min. & Mill. Co., 156 Mo. App. 79 63
Conchman v. Wright, 8 Nebr. 1 4757
Concord Apartment House Co. v. O'Brien, 228 Ill. 360 59, 3696, 3707, 3709, 3730, 3736
Concord Bank v. Bellis, 10 Cush. (Mass.) 276 4666
v. Gregg, 14 N. H. 331 78
Concord First Nat. Bank v. Hawkins, 174 U. S. 364 2740
Concordia v. Hagaman, 1 Kans. App. 35 707, 708
Concordia Fire Ins. Co. v. Johnson, 4 Kans. App. 7 4250
v. Koretz, 14 Colo. App. 386 1581
Concord Mfg. Co. v. Robertson, 66 N. H. 1 3862
Concord Union Mut. Fire Ins. Co. v. Woodbury, 45 Maine 447 4343
Concord Variety Works v. Beckham, 112 Ga. 242 1912
Conderman v. Hicks, 3 Lans. (N. Y.) 108 715
Condict v. Flower, 106 Ill. 105 2007
Condict v. Grand Trunk R. Co., 54 N. Y. 500 769, 3282
Condit v. Baldwin, 21 N. Y. 219 457, 976, 4681
v. Blackwell, 22 N. J. Eq. 481 152
v. Dady, 56 Ill. App. 545 2459
Condon v. Barnum (Iowa), 106 N. W. 514 461
v. Barr, 49 N. J. L. 53 212
v. Callahan, 115 Tenn. 285 4914
v. Church of St. Augustine, 112 App. Div. (N. Y.) 168 3690
v. Eureka Springs, 135 Fed. 566 2763
v. Jersey City, 43 N. J. L. 452 3742
v. Kemper, 47 Kans. 126 1562, 3769
v. Marquette, H. &c. R. Co., 55 Mich. 218 1729, 3281, 3284, 3285, 3286
v. Mutual Reserve Fund Life Assn., 89 Md. 99 110, 4140
v. Rice, 88 Md. 720 110
v. South Side R. Co., 14 Grat. (Va.) 302 726, 3707
Condor v. Secrest, 149 N. Car. 201 113
Condran v. New Orleans, 43 La. Ann. 1202 602
Conduitt v. Ross, 102 Ind. 166 1449, 3880
v. Ryan, 3 Ind. App. 1 1941, 1943
Cone v. Corse, 144 N. Y. 569 4544
v. Hyatt, 132 N. Car. 810 2672
v. Ivinson, 4 Wyo. 203 1811, 4837
v. Niagara Falls F. Ins. Co., 60 N. Y. 619 4062
v. Southern R. Co., 85 S. Car. 524 3333
Conely v. Wood, 73 Mich. 203 4926
Conemaugh Gas Co. v. Jackson Farm Gas Co., 186 Pa. St. 443 578
Conery v. Noyes, 17 La. Ann. 201 3701
v. Vanosdol, 4 Ind. 248 2960, 2963, 2978
Conestaga Cigar Co. v. Finke, 144 Pa. St. 159 5007
Coney v. Laird, 153 Mo. 408 1940
v. Timmons, 16 S. Car. 378 1273
Confederate note cases, The, 19 Wall. (U. S.) 548 1628, 1661
Confederation Life Assn. v. Kinnear, 23 Ont. App. 497 315
Congar v. Chamberlain, 14 Wis. 258 5002
v. Chicago & N. W. R. Co., 24 Wis. 157 3192
Congdon, In re, 129 Fed. 478 1992
Congdon v. Darcy, 46 Vt. 478 63
v. Morgan, 13 S. Car. 190 4925
Conger v. Babbet, 67 Iowa 13 961
v. Dean, 3 Iowa 463 2977, 2942, 2957, 2979
v. Hudson, R. R. Co., 6 Duer (N. Y.) 375 3197
v. James, 2 Swan. (Tenn.) 213 2969, 2971, 2979
v. New York &c. R. Co., 45 Hun (N. Y.) 295 3758
v. Ring, 11 Barb. (N. Y.) 356 506
v. Van Aernum, 43 Barb. (N. Y.) 602 240
v. Weaver, 20 N. Y. 140 2121, 2162, 2239
Congleten v. Patterson, 10 East 130 1448
Congregational Soc. v. Parry, 6 N. H. 164 229, 231
v. Stark, 34 Vt. 243 3869, 3873
Congregation Beth Elohim v. Central Presbyterian Church, 10 Abb. Pr. (N. S.) (N. Y.) 484 2160
Congress & Empire Spring Co. v. Knowlton, 103 U. S. 49 1069, 1107
Congress Brewing Co. v. Habenicht, 83 App. Div. (N. Y.) 141 3483
Congress Const. Co. v. Farson & Libbey Co., 199 Ill. 398 1432
Congress &c. Spring Co. v. High Rock &c. Spring Co., 45 N. Y. 291 2552
Congreve v. Evetts, 10 Exch. 298 4985

[Vols. 1, §§ 1–637; 2, §§ 645–1846; 3, §§ 1855–2807; 4, §§ 2830–3919; 5, §§ 3930–5117.]

Conheim v. Chicago Great Western R. Co., 104 Minn. 312 3338
Coniff v. Doyle, 8 Phila. (Pa.) 630 4891
Conigland v. Smith, 79 N. Car. 303 4353
Conilliard v. Eaton, 139 Mass. 105 4916
Conine v. Junction & B. R. Co., 3 Houst. (Del.) 288, 289 3386
Conithan v. Royal Ins. Co., 91 Miss. 386 4028
Conkey v. Hart, 14 N. Y. 22 2732
v. Milwaukee &c. R. Co., 31 Wis. 619 1729, 3286
Conklin v. Benson, 159 Cal. 785 71, 73, 453, 2423
v. Conklin, 165 Mich. 571 649, 719
v. Dutcher, 1 Code (N. S.) (N. Y.) 49 3525
v. Ogborn, 7 Ind. 553 212, 277, 308, 323, 331, 4937
v. Roberts, 36 Conn. 461 1016, 3405
Conkling v. Davies, 53 How. Pr. (N. Y.) 409 2447
v. King, 10 Barb. (N. Y.) 372 2079
v. Underhill, 3 Scam. (Ill.) 388 965
v. Washington University, 2 Md. Ch. 497 483, 4935
Conlan v. Grace, 36 Minn. 276 3892
Conlee v. Heying, 94 Iowa 734 4654
Conley v. Burson, 1 Heisk. (Tenn.) 145 461
v. Dibber, 91 Ind. 413 2317
v. Finn, 171 Mass. 70 129
v. Fleming, 14 Kans. 381 2605
v. Nailor, 118 U. S. 127 141, 441, 3827
v. Northwestern F. & M. Ins. Co. (Okla.), 127 Pac. 424 4255
v. Sims, 71 Ga. 161 648, 674
v. Washington Casualty Ins. Co., 93 Maine 461 1581
Conlin v. Cantrell, 51 How. Pr. (N. Y.) 312 404, 406
v. Masecar, 80 Mich. 139 2375
Conlon v. McGraw, 66 Mich. 194 2141
v. Mission of Immaculate Virgin, 39 Misc. (N. Y.) 215 1276
Conly v. Friedman, 6 Colo. App. 160 5051
Conn v. Boutwell (Miss.), 58 So. 105 303, 308, 334, 3815
v. Coburn, 7 N. H. 368 301, 304
v. Conn, 22 Ore. 452 4926, 4930
v. Hagan, 93 Tex. 334 2372, 2378
v. Hunsberger, 224 Pa. 154 3073
v. Jones, 99 Ga. 608 4011
v. Prewitt, 48 Ala. 636 1275
v. State, 125 Ind. 514 3798, 3801
v. Thornton, 46 Ala. 587 176
v. Wilson, 2 Overt. (Tenn.) 233 2198
Connally v. Lyons, 82 Tex. 664 511
v. Spragins, 66 Ala. 258 4779
Connar v. Leach, 84 Md. 571 3819
Conneaut Lake Agr. Assn. v. Pittsburg Surety Co., 225 Pa. 592 3615
Connecticut v. Hunsberger, 224 Pa. 154 2999
v. Jackson, 1 Johns. Ch. (N. Y.) 13 4683
Connecticut & P. R. R. v. Bailey, 24 Vt. 465 1480, 1481
Connecticut Fire Ins. Co. v. Buchanan, 141 Fed. 877 4169, 4285
v. Cohen, 97 Md. 294 2953, 4319
v. Colorado &c. Milling Co., 50 Colo. 424 126
v. Erie R. Co., 73 N. Y. 399 4036
v. Manning, 160 Fed. 382 4119, 4221
v. O'Fallon, 49 Nebr. 740 2947, 2980
v. Olendorff, 73 Fed. 38 1483
v. Tilley, 88 Va. 1024 4280
Connecticut Ins. Co. v. Stewart, 95 Ind. 588 111
Connecticut Life Ins. Co. v. Scott, 81 Ky. 540 127
Connecticut Mut. L. Ins. Co. v. Bowler, Holmes (U. S.) 263 3955
v. Bulte, 45 Mich. 113 4707
v. Cleveland, Columbus & Cincinnati R. Co., 41 Barb. (N. Y.) 9 3510, 3581
v. Groom, 86 Pa. St. 92 1582
v. Luchs, 108 U. S. 498 4024, 4075, 4093
v. New York &c. R. Co., 25 Conn. 265 2131
v. Pyle, 44 Ohio St. 19 72, 4030
v. Schaefer, 94 U. S. 457 991, 4044, 4060, 4070, 4071, 4073
v. Schwenk, 94 U. S. 593 4300
v. Scott, 81 Ky. 540 3951, 3954
v. Stewart, 95 Ind. 588 1381, 1383, 2431
v. Talbot, 113 Ind. 373 2743
v. Westerhoff, 58 Nebr. 379 4621
v. Westervelt, 52 Conn. 586 1117, 1130
Connecticut River Lumber Co. v. Brown, 68 Vt. 239 218
Connecticut River Mutual &c. Ins. Co. v. Whipple, 61 N. H. 61 244, 554, 671
Connecticut River Sav. Bank v. Fiske, 60 N. H. 363 671
Connecticut Trust &c. Co. v. Wead, 172 N. Y. 497 2669
Connecticut Valley Granite & Mining Co. v. New York & Brooklyn Bridge, 32 App. Div. (N. Y.) 83 1601
Connecticut &c. Ins. Co. v. Akens, 150 U. S. 468 4369, 4371, 4372
v. Burroughs, 34 Conn. 305 4354
v. Cross, 18 Wis. 109 552
v. Lathrop, 111 U. S. 612 4371
v. McWhirter, 73 Fed. 444 4372
Connell v. Alexander, 21 Misc. (N. Y.) 644 4930
v. Averill, 8 App. Div. (N. Y.) 524 1718, 1770
v. Stalker, 21 Misc. (N. Y.) 609 885
v. Stelson, 33 Iowa 147 2505
v. Western Union Tel. Co., 116 Mo. 34 2144
Connelley v. American Bonding & Trust Co., 24 Ky. L. 714 3595, 3603
v. Arnold, 6 Watts (Pa.) 312 2977
v. Custer, 52 Wash. 697 4953
v. Devoe, 37 Conn. 570 216, 2101
v. Haggarty, 65 N. J. Eq. 596 2334
v. Priest, 72 Mo. App. 673 1606
v. Union Sewer Pipe Co., 184 U. S. 540 908
v. Western Union Tel. Co., 100 Va. 51 2188, 2189
Conner, In re, 128 Cal. 279 2958
Conner v. Baxter, 124 Iowa 219 2369, 2373, 2392
v. Canter, 15 Ind. App. 690 711
v. Carpenter, 28 Vt. 237 4751
v. Chase, 15 Vt. 764 2650
v. Clapp, 42 Wash. 642 2310
v. Clark, 12 Cal. 168 467, 1624, 1628
v. Coffin, 22 N. H. 538 1628
v. Covington Transfer R. Co., 14 Ky. L. 135 2545, 2557
v. Drake, 1 Ohio St. 166 2941
v. Goodman, 104 Ill. 365 2667
v. Groh, 90 Md. 674 2366
v. Hill, 6 La. Ann. 7 454
v. Littlefield, 79 Tex. 76 4791
v. Manchester Assur. Co., 130 Fed. 743 4224
v. Martin, 1 Strange 516 3397
v. Myers, 7 Blackf. (Ind.) 337 2512
v. Nevada, 188 Mo. 148 630
v. New York, 5 N. Y. 285 2750
v. Reeves, 103 N. Y. 527 4011, 4012
v. Robinson, 2 Hill Law (S. Car.) 354 1710
v. Smith, 88 Ala. 300 2661

[Vols. 1, §§ 1–637; 2, §§ 645–1846; 3, §§ 1855–2807; 4, §§ 2830–3919; 5, §§ 3930–5117.]

Conner v. Wells, 91 Ind. 197 2380
v. Winton, 8 Ind. 315 3016
Conners v. United States, 130 Fed. 609 728
Connersville Wagon Co. v. McFarlan Carriage Co., 166 Ind. 123 2130, 2134
Connery v. Best, 1 Cab. El. 291 63, 175
Connett v. United Hatters of North America, 76 N. J. Eq. 202 2700
Conningham v. Lacey, 1 Cranch C. C. (U. S.) 101 3532
Connolly v. Anderson, 1 Hill (N. Y.) 519 1549
v. Assignees of Hull, 3 McCord (S. Car.) 6 301
v. Bouck, 174 Fed. 312 146
v. Cottle, 1 Ill. 364 2100
v. Davidson, 15 Gil. (Minn.) 428 477
v. Giddings, 24 Nebr. 131 1287, 4647
v. Illinois Cent. R. Co., 133 Mo. App. 310 3280
v. Kettlewell, 1 Gill (Md.) 260 1238
v. Sullivan, 173 Mass. 1 1360, 2146, 2149
v. Union Sewer Pipe Co., 184 U. S. 540 680, 901, 907, 908, 1079
Connoly v. Hammond, 58 Tex. 11 2667
v. Keenan, 42 Misc. (N. Y.) 589 970
Connor, In re, 128 Cal. 279 2965, 2980
Connor v. Atwood, 22 N. Y. St. 442 4607
v. Black, 132 Mo. 150 996, 1000, 1096
v. Coffin, 22 N. H. 538 1259
v. Connor, 59 Fla. 467 4615, 4650, 4711
v. Cunard Steamship Co., 204 Mass. 310 3307
v. Donnell, 55 Texas 167 1170
v. Eddy, 25 Mo. 72 4626
v. Green Pond, W. & B. R. Co., 23 S. Car. 427 2457
v. Harlan, 130 Mass. 265 3491
v. Hodges, 7 Ga. App. 153 3463, 3987
v. Marshfield, 128 Wis. 280 625
v. Paris, 87 Tex. 32 3561
v. Parker, 114 Mass. 331 1431
v. Simpson, 104 Pa. St. 440 2950, 2967, 2968
v. Stanley, 72 Cal. 556 156
v. Tennessee, C. R. Co., 109 Fed. 931 576, 577
v. Tippett, 57 Miss. 594 1255, 1274
v. Trapp, 127 Iowa 742 3693
Connor Co. v. Aetna Indemnity Co., 136 Wis. 13 3545, 3548, 3799, 3802
Conover v. Brown, 49 N. J. Eq. 156 198, 246, 2374
v. Earl, 26 Iowa 167 1443
v. Grover, 31 N. J. Eq. 539 4667
v. Hobart, 24 N. J. Eq. 120 4716
v. Mutual Ins. Co. of Albany, 1 N. Y. 290 4258, 4263
v. Palmer, 123 App. Div. (N. Y.) 817 4653
v. Stilwell, 34 N. J. L. 54 195, 203, 207, 215, 247
v. Van Mater, 18 N. J. Eq. 481 4681, 4682
v. Wardell, 22 N. J. Eq. 492 121
v. Wright, 6 N. J. Eq. 613 2648
Con P. Curran Printing Co. v. St. Louis, 213 Mo. 22 1547
Conqueror Gold Min. &c. Co. v. Ashton, 39 Colo. 133 237, 240
Conqueror Zinc & Lead Co. v. Aetna Life Ins. Co., 152 Mo. App. 332 1521, 1528
Conrad, In re, 8 Phila. (Pa.) 147 1117
Conrad v. Atlantic Ins. Co., 1 Pet. (U. S.) 386 4643
v. Buck, 21 W. Va. 396 4956
v. Douglas, 59 Minn. 498 3915
v. Effinger, 87 Va. 59 2252
v. Fisher, 37 Mo. App. 352 1654, 3031, 3037, 3041, 5067
Conrad v. Gibbon, 29 Iowa 120 4680
v. Grand Grove &c. Order of Druids, 64 Wis. 258 1957, 2251, 2258, 2265
v. Johnson, 20 Ind. 421 2952, 2963, 2979
v. Kinzie, 105 Ind. 281 946
v. Lane, 26 Minn. 389 316, 3811
v. Long, 33 Mich. 78 3876
v. Manning, 125 Mich. 77 246
v. Massasoit Ins. Co., 4 Allen (Mass.) 20 2950
v. Morehead, 89 N. Car. 31 4559
v. Schwamb, 53 Wis. 372 210
v. Smith, 32 Mich. 429 2576
v. Williams, 6 Hill (N. Y.) 444 753
Conrade v. O'Brien, 1 Pa. Super. Ct. 104 1316
Conrades v. Spink, 38 Mo. App. 309 4879
Conrad Seipp. Brew. Co. v. McKittrich, 86 Mich. 191 247
Conrad's Estate, In re, 89 Iowa 396 4352, 4353
Conradt v. Lepper, 13 Wyo. 473 249, 1047
Conrady v. Loewer's Gambrinus Brewery Co., 107 N. Y. S. 94 3697
Conro v. Port Henry Iron Co., 12 Barb. (N. Y.) 27 467, 468
Conroe v. Birdsall, 1 Johns. Cas. (N. Y.) 127 275, 288, 316
Conrow v. Little, 115 N. Y. 387 2026
Conroy v. Campbell, 45 N. Y. (Super. Ct.) 326 4890
Consaul v. Cummings, 24 App. D. C. 36 1537, 4910, 4914
v. Sheldon, 35 Nebr. 247 2148
Conservative Realty Co. v. St. Louis Brewing Assn., 133 Mo. App. 261 1517
Consett v. Bell, 1 Young & C. Ch. Cas. 569 74
Conshohocken Tube Co. v. Iron Car &c. Co., 161 Pa. St. 391 3588
Consociated Presb. Soc. v. Staples, 23 Conn. 544 3638
Consolidated Assn. of Planters of Louisiana v. Avegno, 28 La. Ann. 552 3514, 3585
Consolidated Barb Wire Co. v. Purcell, 29 Kans. 267 4777
Consolidated Canal Co. v. Peters, 5 Ariz. 80 1474
Consolidated Coal Co. v. Board Trustees, 164 Mich. 235 263, 706
v. Jones &c. Co., 120 Ill. App. 139 1007, 1825, 1913
v. Lunbak, 196 Ill. 594 777
v. Schmisseur, 135 Ill. 371 2520
v. Schneider, 163 Ill. 393 1825
v. Smelting Co., 53 Ill. App. 565 5108
v. Peers, 150 Ill. 344 1519, 4526, 4556, 4574, 4718
Consolidated Fruit Jar Co. v. Thomas, Fed. Cas. No. 3131 2552
Consolidated Gas Co., In re, 56 Misc. (N. Y.) 49 915
Consolidated Gas Co. v. New York, 157 Fed. 849 2586
Consolidated Kansas City &c. Refining Co. v. Gonzales, 50 Tex. Civ. App. 79 1679, 1680, 1710
Consolidated Milling Co. v. Fogo, 104 Wis. 92 72
Consolidated Portrait &c. Co. v. Barnett, 165 Ala. 655 195
Consolidated Real Estate & Fire Ins. Co. v. Cashow, 41 Md. 59 4023
Consolidated R. Elec. &c. Co. v. United States &c. Co., 77 N. J. Eq. 285 838, 840
Consolidated Tank Line Co. v. Collier, 148 Ill. 259 1165, 4985
Consolidated Water Power Co. v. Nash, 109 Wis. 490 2969, 2979

[Vols. 1, §§ 1–637; 2, §§ 645–1846; 3, §§ 1855–2807; 4, §§ 2830–3919; 5, §§ 3930–5117.]

Constable v. National Steamship Co., 154 U. S. 51 1421, 3213, 3265
Constant v. Allegheny Ins. Co., 3 Wall. Jr. (U. S.) 313 4041
v. Matteson, 22 Ill. 546 4835, 4843
Constantia, The, 6 Rob. Adm. 321 5072
Constantine v. East, 8 Ind. App. 291 1585
Constantinople &c. Hotel Co., L. R. 5 Ch. 302 325
Consterdine v. Moore, 65 Nebr. 291 3388
Construction Information Co. v. Cass, 74 Conn. 213 1518, 1520, 1537
Consumers' Co. v. Hatch, 224 U. S. 148 2733
Consumers' Cotton-Oil Co. v. Ashburn, 81 Fed. 331 1865
Consumers' Ice Co. v. Bixler, 84 Md. 437 4573, 4574
v. E. Webster, Son & Co., 32 App. Div. (N. Y.) 592 102
v. E. Webster, Son & Co., 79 App. Div. (N. Y.) 350 180
v. Jennings, 100 Va. 719 1663, 1696, 1799, 2016
Consumers' Oil Co. v. Nunnemaker, 142 Ind. 560 249, 795, 848, 896
Coutant v. Servoss, 3 Barb. (N. Y.) 128 4665
Content v. Banner, 184 N. Y. 121 3060
Continental Bank & Trust Co. v. Hartman (Tex. Civ. App.), 129 S. W. 179 1423, 5040
Continental Bank Note Co. v. United States, 154 U. S. 671 1821
Continental Casualty Co. v. Johnson (Kans.), 85 Pac. 545 4386, 4394
v. Lloyd, 165 Ind. 52 4385, 4386
Continental Coal Co. v. Birdsall, 108 Fed. 882 1677
v. Bowne, 115 Fed. 945 3241
Continental Fire Ins. Co. v. Brooks, 131 Ala. 614 4182
v. Whitaker, 112 Tenn. 151 4167
Continental Hose Co. No. 1 v. Mitchell, 15 N. Dak. 144 2490
Continental Ins. Co. v. Anderson, 107 Ga. 541 4343
v. Brooks, 131 Ala. 614 4166
v. Clark, 126 Iowa 274 4171
v. Cummings, 98 Tex. 115 4092
v. Fire Underwriters, 67 Fed. 310 880, 2520
v. Hulman, 92 Ill. 145 4132, 4343
v. Kasey, 25 Grat. (Va.) 268 4090
v. Kyle, 124 Ind. 132 1870, 4281
v. Miller, 4 Ind. App. 553 1581
v. Munns, 120 Ind. 30 126, 4088
v. Parkes, 142 Ala. 650 881
v. Pierce, 39 Kans. 396 90, 1861
v. Pruitt, 65 Tex. 125 4231
v. Riggen, 31 Ore. 336 629
v. Ruckman, 127 Ill. 364 73, 4156, 4158, 4159
v. Vallandingham, 116 Ky. 287 2941, 4314, 4322
v. Wilson, 45 Kans. 250 2941, 4318, 4322
Continental Inv. Co. v. Rogers, 119 Ill. 474 72
Continental Jewelry Co. v. Pugh, 168 Ala. 295 5114
Continental Life Ins. Co. v. Chamberlain, 132 U. S. 304 4156, 4157, 4359, 4380
v. Palmer, 42 Conn. 60 4353
v. Rogers, 119 Ill. 474 4106
v. Volger, 89 Ind. 572 4073
v. Webb, 54 Ala. 688 1187, 2389, 4353
Continental Life Ins. Inv. Co. v. Hattabaugh, 21 Idaho 285 4156
Continental National Bank v. Clarke, 117 Ala. 292 412
Continental Nat. Bank v. Fleming (Mich.), 134 N. W. 656 967, 968, 975
v. McGeoch, 92 Wis. 286 2068
v. Strauss, 137 N. Y. 148 268, 308, 483, 4965, 4966
Continental Securities Co. v. Interborough Rapid Transit Co., 165 Fed. 945 905
Continental Trust Co. v. Toledo &c. Co., 86 Fed. 929 531, 555
Continental Wall Paper Co. v. Lewis Voight &c. Co., 148 Fed. 939 680, 901, 1079, 1082
Contoocook Val. R. Co. v. Barker, 32 N. H. 363 1610
Converse v. Ætna Nat. Bank, 79 Conn. 163 2731
v. Boston R. Co., 58 N. H. 521 3261
v. Colton, 49 Pa. St. 346 2976
v. Foster, 32 Vt. 828 3405
v. Hobbs, 64 N. H. 42 4912
v. Knights Templars' &c. Co., 60 U. S. App. 288 4373
v. Michigan Dairy Co., 45 Fed. 18 4735
v. Norwitch &c. Transportation Co., 33 Conn. 166 1730, 3145, 3147
v. Searls, 10 Vt. 578 4734
v. Sickles, 17 Misc. (N. Y.) 169 1592
Converse Bridge Co. v. Collins, 119 Ala. 534 3254
v. Geneva County, 168 Ala. 432 2424, 2427, 2435
Conway v. Alexander, 7 Cranch (U. S.) 218 4607, 4609, 4650, 4651
v. Case, 22 Ill. 127 1959
v. Caswell, 121 Ga. 254 3050
v. Conway, 130 Ky. 218 240
v. Duncan, 28 Ohio St. 102 2979, 2980
v. Ellison, 14 Ark. 360 2449
v. Garden City Pav. Co., 190 Ill. 89 759, 764
v. Gray, 10 East 536 4485
v. Mitchell, 97 Wis. 290 2134
v. Nolte, 11 Mo. 74 58
v. Reyburn, 22 Ark. 290 2670
v. Rock, 139 Iowa 162 1841
v. Seamons, 55 Vt. 8 2773
v. Sherman, 78 Iowa 588 2202
v. Smith, 13 Wis. 125 404
v. State Bank, 13 Ark. 48 1936
v. Taylor, 1 Black (U. S.) 603 2546
v. Wade (1909), A. C. 506 2687
v. Wilson, 44 N. J. Eq. 457 4667, 4860
Conway Bank v. American Exp. Co., 8 Allen (Mass.) 512 3002, 3017
Conwell v. Clifford, 45 Ind. 392 72, 84, 4675
v. Evill, 4 Blackf. (Ind.) 67 4655
v. Pumphrey, 9 Ind. 135 1509
v. Sandidge, 8 Dana (Ky.) 273 4915, 4952
v. Voorhees, 13 Ohio 523 3122
Conyers v. Ennis, 2 Mason (U. S.) 236 88
v. Kirk, 78 Ga. 480 636
v. Postal Tel. &c. Co., 92 Ga. 619 1936
Conyngham's Appeal, 57 Pa. St. 474 3034
Conyngham School Dist. v. Columbia County, 6 Leg. Gaz. (Pa.) 26 2660
Cooch v. Cood, 33 Beav. 314 1145
v. Gerry, 3 Har. (Del.) 280 4712
v. Goodman, 2 Q. B. 580 1210
Coogan v. Burling Mills, 124 Mass. 390 4618
Cook, In re, 86 App. Div. (N. Y.) 586 2660
Cook v. Allen, 67 N. Y. 578 3620
v. American Luxfer Prism Co., 93 Ill. App. 299 3693

[Vols. 1, §§ 1–637; 2, §§ 645–1846; 3, §§ 1855–2807; 4, §§ 2830–3919; 5, §§ 3930–5117.]

Cook v. American Tubing Co., 28 R. I. 41 540, 3402
v. Anderson, 20 Ind. 15 1319
v. Arthur, 33 N. Car. 407 4891
v. Ashe, Riley (S. Car.) 246 2670
v. Bagnell Timber Co., 78 Ark. 47 79, 441
v. Barnes, 36 N. Y. 520 1073, 4676
v. Barnett, 25 Ga. 664 1019
v. Bartholomew, 60 Conn. 24 4621, 4646
v. Benefit League of Minn., 76 Minn. 382 4398
v. Berlin Woolen Mill Co., 43 Wis. 433 152
v. Black, 1 Hare 390 4363
v. Boston, 9 Allen (Mass.) 393 1383, 1386
v. Bradley, 7 Conn. 57 195, 203, 211, 212
v. Brown, 62 Mich. 473 1625
v. Brown, 34 N. H. 460 3842, 3910, 3911
v. Buhrlage, 159 Ind. 162 411
v. Cameron, 144 Mo. App. 137 604, 606
v. Canney, 96 Mich. 398 4879
v. Carpenter, 34 Vt. 121 479, 2949, 2966
v. Casler, 76 App. Div. (N. Y.) 279 3981
v. Castner, 9 Cush. (Mass.) 266 4931
v. Ceas, 147 Cal. 614 2648
v. Chicago, R. I. & P. R. Co., 81 Iowa 551 3247
v. Chicago &c. R. Co., 40 Iowa 451 1267
v. Clark, 13 Ky. L. 100 3600
v. Collinridge, 27 Beav. 456n 507
v. Continental Ins. Co., 70 Mo. 610 4283
v. Cook, 28 Ala. 660 4582
v. Cook, 24 S. Car. 204 1927
v. Cook, 19 Tex. 434 2660
v. Corthell, 11 R. I. 482 4867
v. Courtright, 40 Ohio St. 248 978
v. Curtis, 68 Mich. 611 2257, 2258
v. Deaton, 3 Car. & P. 114 301
v. Doggett, 2 Allen (Mass.) 439 1968, 2045
v. Duvall, 9 Gill (Md.) 460 236
v. Enterprise Transp. Co., 197 Mass. 7 1770
v. Equitable Bldg. &c. Assn., 104 Ga. 814 974
v. Erwin (Tex. Civ. App.), 133 S. W. 897 2303
v. Essex &c. Ins. Co., 6 Mass. 122 4504
v. Federal Life Assn., 74 Iowa 746 4157
v. Ferbert, 145 Mo. 462 2534
v. First Nat. Bank, 90 Mich. 214 1621
v. Foley, 152 Fed. 41 3632, 3730
v. Forker, 193 Pa. St. 461 949, 950, 1092
v. Fowler, 101 Cal. 89 4878
v. Freudenthal, 80 N. Y. 202 3532
v. Gardner, 130 Mass. 313 2977
v. Gilchrist, 82 Iowa 277 4618, 4891, 4915
v. Gill, 83 Md. 177 71
v. Gilmore, 133 Ill. 139 508
v. Gleason, 3 Chic. Leg. N. 410 3701
v. Gourdin, 2 Nott & McCord (S. Car.) 19 3146
v. Gregg, 46 N. Y. 439 2732
v. Harrison, 19 Ill. App. 402 4777, 4817
v. Hawkins, 54 Ark. 423 186, 1663, 1715, 1799
v. Hensler, 57 Wash. 392 3856
v. Jenkins, 35 Ga. 113 2967
Cook v. Johnson, 47 Conn. 175 791, 792, 800, 811, 845, 1645
v. Jones, 96 Ky. 283 4558
v. Kane, 13 Ore. 482 3119
v. Kelly, 9 Bosw. (N. Y.) 358 1957
v. Kraft, 3 Lans. (N. Y.) 512 4623
v. Ligon, 54 Miss. 368 406
v. Lister, 13 C. B. (N. S.) 543 2058
v. Liston, 192 Pa. St. 19 2374
v. Litchfield, 9 N. Y. 279 1178
v. Loew, 34 Misc. (N. Y.) 276 4211
v. Logan, 7 Iowa 142 5018
v. McCabe, 53 Wis. 250 1909, 2038, 2701, 3702, 3733
v. McNaughton, 128 Ind. 410 228
v. McRoberts, 5 Ky. L. (abstract) 764 2979
v. Martin, 29 Conn. 63 2670
v. Meyer, 73 Ala. 580 404
v. Mix, 11 Conn. 432 254
v. Moore, 39 Tex. 255 2441
v. Murphy, 70 Ill. 96 216
v. North British & Mercantile Ins. Co., 181 Mass. 101 4308
v. North &c. R. Co., 46 Ga. 618 570
v. Parham, 63 Ala. 456 4726
v. Parker, 4 Phila. (Pa.) 265 371
v. Patrick, 135 Ill. 499 3912
v. Patterson, 103 N. Car. 127 2512, 2541
v. Phillips, 16 Ill. App. 446 4914
v. Pierce, 2 Houst. (Del.) 499 647, 660, 1060
v. Redman, 45 Mo. App. 397 1278
v. Renick, 19 Ill. 598 3448
v. Satterlee, 6 Cow. (N. Y.) 108 3377
v. Shearman, 103 Mass. 21 212
v. Shipman, 24 Ill. 614 248, 1037, 3405
v. Slate Co., 36 Ohio St. 135 4938
v. Smith, 30 N. J. L. 387 2756
v. Soule, 56 N. Y. 420 2152
v. Southern Columbian Climber Co., 75 Miss. 121 533
v. Southern R. Co., 153 Ala. 118 2177
v. Stearns, 11 Mass. 533 1258, 1267, 4526
v. Summer Spinning &c. Co., 1 Sneed (Tenn.) 698 114
v. Tullis, 18 Wall. (U. S.) 332 277, 456
v. Van Horn, 81 Wis. 291 1164
v. Walling, 117 Ind. 9 424
v. Western &c. R. Co., 72 Ga. 48 780
v. Wood, 1 McCord (S. Car.) 139 2662
v. Wright, 1 B. & S. 559 235, 237
Cook & Laurie Contracting Co. v. Denis, 124 La. 161 3714
Cook County v. Chicago, 158 Ill. 524 2498
v. Harms, 10 Ill. App. 24 1884, 3676
v. McCrea, 93 Ill. 236 601
v. Sexton, 16 Ill. App. 93 3690
Cooke v. Barrett, 155 Mass. 413 2651
v. Benbow, 3 De G. J. & S. 1 4909, 4910
v. Colcraft, 2 W. Bl. 856 225
v. Cook, 100 Ala. 175 84
v. Cooper, 18 Ore. 142 4702, 4713, 4726
v. England, 27 Md. 14 2142, 2235
v. Farinholt, 3 Ala. 384 2153
v. Husbands, 11 Md. 492 113, 394
v. Jersey County School Comrs., 6 Ill. 537 89
v. Mesmer (Cal.), 128 Pac. 917 2933
v. Millard, 65 N. Y. 352 1296, 1337
v. Miller, 25 R. I. 92 2941
v. Murphy, 70 Ill. 96 216, 2048, 3675, 3680
v. Odd Fellows' Fraternal Union, 49 Hun (N. Y.) 23 3713, 3718, 3719, 3798
v. Orange, 48 Conn. 401 530

[Vols 1, §§ 1–637; 2, §§ 645–1846; 3, §§ 1855–2807; 4, §§ 2830–3919; 5, §§ 3930–5117.]

Cooke v. Orme, 37 Ill. 186 3937
v. Oxley, 3 T. R. 653 26, 35, 57, 205, 207, 232
v. Paris Mountain Water Co., 82 S. Car. 235 1422
v. Plaisted, 181 Mass. 82 1995
v. Pomeroy, 65 Conn. 466 2660, 4138
Cookendorfer v. Preston, 4 How. (U. S.) 317 1799
Cookman v. Stoddard, 132 App. Div. (N. Y.) 485 2773
Cook's Estate, In re, 1 Phila. (Pa.) 408 513
Cooksey v. Bryan, 2 App. D. C. 557 2642
v. Kansas City &c. R. Co., 74 Mo. 477 2087
Cookson v. Cookson, 8 Sim. 529 4893
v. Toole, 59 Ill. 515 395, 404
Cook &c. Contracting Co. v. Bell (Ala.), 59 So. 273 2190
Cool v. Peters &c. Co., 87 Ind. 531 1218, 1268
Cooledge v. Continental Ins. Co., 67 Vt. 14 4030
Cooley v. Broad, 29 La. Ann. 345 480
v. Dill, 1 Swan. (Tenn.) 313 2946, 2949, 2961
v. Gillan, 54 Conn. 80 5032
v. Hobart, 8 Iowa 358 4624, 4669, 4775
v. Lobdell, 153 N. Y. 596 1254, 1271, 1272, 1274, 2299, 2301, 2303, 2338
v. Miller, 156 Cal. 510 2301, 2418
v. Minnesota Transfer R. Co., 53 Minn. 327 3042, 3254, 3277
v. Moss, 123 Ga. 707 231
v. Scarlett, 38 Ill. 316 2339
v. Steele, 2 Head (Tenn.) 605 425
v. Willard, 34 Ill. 68 1929
Coolidge v. Blake, 15 Mass. 429 1077
v. Gloucester Marine Ins. Co., 15 Mass. 341 4512
v. Melvin, 42 N. H. 510 3852
v. Neat, 129 Mass. 146 2196
v. Payson, 15 U. S. 66 3414
v. Ruggles, 15 Mass. 387 1431
v. Taylor (Vt.), 80 Atl. 1038 476
Coolins v. Tigner, 5 Pennew. (Del.) 345 5001
Coombe v. Carthew, 59 N. J. Eq. 638 246, 442
v. Greene, 11 M. & W. 480 3681
Coombs, In re, 4 Exch. 839 2978
Coombs v. Beaumont, 5 Barn. & Ad. 72 4690
v. Bristol & Exeter R. Co., 3 H. & N. 1 1331, 1340
v. Hartford, 99 Maine 426 3950
v. Warren, 34 Maine 89 3039
v. Wilkes (1891), 3 Ch. 77 1306
Coomler v. Hefner, 86 Ind. 108 4587
Coon v. Allen, 156 Mass. 113 2947
v. Atwell, 46 N. H. 510 89
v. Citizens Water Co., 152 Pa. St. 644 3642, 3693, 3709, 3710
v. Cook, 6 Ind. 268 2340
v. Rigden, 4 Colo. 275 417
v. Spaulding, 47 Mich. 162 1628
v. Swan, 30 Vt. 6 987
Cooney v. Gardner, 16 Pa. Co. Ct. 547 2579
v. Lincoln, 20 R. I. 183 405, 409
v. Lincoln, 21 R. I. 246 269, 448
v. Murray, 45 Ill. App. 463 1278
Coonley v. Anderson, 1 Hill (N. Y.) 519 2079
v. Wood, 36 Hun (N. Y.) 559 2064
Coons v. Coons, 95 Va. 434 2961, 2980
v. Coons, 106 Va. 572 240
v. Green, 55 Tex. Civ. App. 612 1065
v. Renick, 11 Tex. 134 4930
v. Tome, 9 Fed. 532 1943
Coope v. Eyre, 1 H. Bl. 37 4965
Cooper, Ex parte, 11 Ch. D. 68 5077
Cooper, In re, 6 Misc. (N. Y.) 501 240, 1363
Cooper v. Adams, 6 Cush. (Mass.) 87 4689
v. Alden, Harr. Ch. (Mich.) 72 610
v. Andrews, 44 Mich. 94 2980
v. Bailey, 52 Maine 230 3425
v. Bank, 4 Okla. 632 411
v. Bell, 3 H. & C. 722 1335, 5070
v. Berry, 21 Ga. 526 1686, 1687, 1709
v. Bigly, 13 Mich. 463 171, 4618
v. Brewster, 1 Gil. (Minn.) 73 693, 1009
v. Brock, 41 Mich. 488 4752, 4753, 4754, 4756, 4823
v. Carlisle, 17 N. J. Eq. 525 170, 2358
v. Chambers, 15 N. Car. 261 1228
v. Cole, 38 Vt. 185 4709
v. Colson, 66 N. J. Eq. 328 1274, 1276, 2660
v. Commonwealth, 85 Va. 528 2732
v. Cooper, 76 Ill. 57 4541
v. Cooper, 147 Mass. 370 1369, 1398
v. Cooper, 65 W. Va. 712 2288, 2356
v. Daugherty, 85 Va. 343 1986
v. Derby, 83 Conn. 40 3611
v. Flesner, 24 Okla. 47 1841
v. Ford, 29 Tex. Civ. App. 253 2661
v. Harvey, 62 Hun (N. Y.) 618 4689
v. Haseltine (Ind. App.), 98 N. E. 437 419, 420
v. Hawley, 60 N. J. L. 560 3748
v. Hayward, 71 Minn. 374 104, 114, 207
v. Helsabeck, 5 Blackf. (Ind.) 14 1398, 1399
v. Hill, 94 Fed. 582 2648
v. Hood, 26 Beav. 293 170
v. Hunter, 8 Colo. App. 101 84
v. Jackson, 99 Ind. 566 236, 4707, 4818
v. Jarman, L. R. 3 Eq. 98 3758
v. Joel, 1 De G. F. & J. 240 113
v. Johnson, 2 B. & Ald. 394 2947
v. Joy, 105 Mich. 374 4557
v. Kane, 19 Wend. (N. Y.) 386 1722
v. Kennedy, 86 Nebr. 119 1260
v. Koppes, 45 Ohio St. 625 4827
v. Langdon, 9 M. & W. 60 2970, 3675
v. Lansing Wheel Co., 94 Mich. 272 184
v. Lee, 1 Tex. Civ. App. 9 74
v. McIlwain, 58 Ala. 296 1989
v. McKee, 53 Iowa 239 1610
v. Maclin, 25 Ala. 298 3530
v. McNeill, 14 Ill. App. 408 4911
v. Martin, 4 East 76 212
v. Mass. Mut. Ins. Co., 102 Mass. 227 1582
v. Merritt, 30 Ark. 686 2413
v. Mineral Point, 34 Wis. 181 2585
v. Mitchell Inv. Co., 133 Ga. 769 3869
v. Moore, 55 Misc. (N. Y.) 102 2458
v. Mulder, 74 Mich. 374 459
v. Nelson, 12 Ky. L. 890 4927
v. Newland, 17 Abb. Pr. (N. Y.) 342 4726
v. Nock, 27 Ill. 301 966
v. Page, 24 Maine 73 3463
v. Parker, 14 C. B. 118 233
v. Payne, 103 App. Div. (N. Y.) 118 129
v. Pena, 21 Cal. 403 231, 2282
v. Phibbs, L. R. 2 H. L. 149 113, 114
v. Philadelphia Worsted Co., 68 N. J. Eq. 622 1155
v. Purvis, 46 N. Car. 141 1705
v. Raleigh &c. R. Co., 110 Ga. 659 770, 771
v. Ray, 47 Ill. 53 3036, 3046
v. Reilly, 90 Wis. 427 158, 2458
v. Roland, 95 Ark. 569 2318
v. Rothman (Fla.), 57 So. 985 980

[Vols. 1, §§ 1–637; 2, §§ 645–1846; 3, §§ 1855–2807; 4, §§ 2830–3919; 5, §§ 3930–5117.]

Cooper v. Rowley, 29 Ohio St. 547 1096
v. Sanford, 4 Yerg. (Tenn.) 452 1688, 1692
v. Schlesinger, 111 U. S. 198 88
v. Shaeffer, 7 Sad. (Pa.) 405 4033, 4075
v. Shuttleworth, 25 L. J. Exch. 114 2947
v. Simpson, 41 Minn. 46 3044, 3059
v. State, 37 Ark. 421 303
v. Tappan, 4 Wis. 362 479, 963, 2357
v. Thomason, 30 Ore. 161 2301, 2302, 2303
v. Utah Light & R. Co. (Utah), 102 Pac. 202 547, 576
v. Uttoxeter, 11 L. T. (N. S.) 565 3709
v. Virginia, 135 U. S. 662 2774
v. Virginia, see McGahey v. Virginia.
v. Wallace, 55 N. J. Eq. 192 522, 525, 526
v. Walther, 44 Pa. Super. Ct. 298 1409
v. Webster, 4 Ky. L. 734 4915
v. Whitney, 3 Hill (N. Y.) 95 4656
v. Wormald, 27 Beav. 266 1251
v. Young, 22 Ga. 269 2131, 2134
Co-operative Fire Ins. Order of Knoxville v. Lewis, 12 Lea (Tenn.) 136 4380
Co-Operative Law Co., In re, 198 N. Y. 479 549
Co-operative Pub. Co. v. Walker, 39 S. E. 525 2112
Co-operative Tel. Co. v. Katus, 140 Mich. 367 1319, 1545
Coopers v. Wolf, 15 Ohio St. 523 4693
Cooper's Appeal, 26 Pa. St. 262 4891
Cooper's Case, 1 Ct. Cl. (U. S.) 85 1438
Cooperstown Bank v. Woods, 28 N. Y. 545 3467
Coor v. Spicer, 65 N. Car. 401 965, 4675
Coors v. Reagan, 44 Colo. 126 5033
Coorsen v. Ziehl, 103 Wis. 381 3748
Coosa River Steamboat Co. v. Barclay, 30 Ala. 120 1895, 2731, 2732
Coos Bay Wagon Co. v. Crocker, 6 Sawy. (U. S.) 574 1578
Coos Bay &c. Nav. Co. v. Nosler, 30 Ore. 547 2139
Coote v. Cotton, 5 La. 12 2661
Cooth v. Jackson, 6 Ves. Jr. 12 1302, 2942
Coove v. Callaway, 1 Esp. (Eng.) 115 3468
Coover v. Johnson, 86 Mo. 533 1599
Copas v. Anglo-American Provision Co., 73 Mich. 541 129
Cope v. Beaumont, 181 Fed. 756 3730
v. C. B. Walton Co., 77 N. J. Eq. 512 1444, 1458
v. Cordova, 1 Rawle (Pa.) 203 3265
v. Daniel, 9 Dana (Ky.) 415 1176
v. Dodd, 13 Pa. St. 33 1677, 1686, 1800
v. Rowland, 2 Mees. & Wels. 149 267, 647, 669
Copeland v. Boaz, 9 Baxt. (Tenn.) 223 215, 414
v. Cunningham, 63 Ala. 394 3493
v. Draper, 157 Mass. 558 3073, 3132
v. Eaton, 209 Mass. 139 1824
v. Hewett, 96 Maine 525 1861, 3748
v. Long (Tenn. Ch.), 41 S. W. 866 2439
v. McAdory, 100 Ala. 553 2244, 2246, 2251, 2264, 3885
v. Mercantile Ins. Co., 6 Pick. (Mass.) 198 461, 4071
v. New England Marine Ins. Co., 2 Metc. (Mass.) 432 4440, 4446
v. Phoenix Ins. Co., 96 Ala. 615 4241
v. Summers, 138 Ind. 219 1414, 1415
Copeland v. Wading River Reservoir Co., 105 Mass. 397 1266, 2942, 2964
v. Yoakum, 38 Mo. 349 4647
Copelin v. Insurance Co., 9 Wall. (U. S.) 461 4510
v. Phoenix Ins. Co., 46 Mo. 211 4503
Copen v. Flesher, 1 Bond (U. S.) 440 2642, 2643
Copenhaver, In re, 54 Fed. 660 2763
Copland v. Parker, 4 Mich. 660 4575
v. Toulmin, 7 Cl. & F. 350 4890
Coplay Iron Co. v. Pope, 108 N. Y. 232 1332, 2051, 4985
Coplew v. Durand, 153 Cal. 278 3730, 3736
Copley v. Berry, 12 Rob. (La.) 79 1066
v. O'Neil, 57 Barb. (N. Y.) 299 311, 525
Copp v. Colorado Coal & I. Co., 20 Misc. (N. Y.) 702 176
Coppage v. Alexander, 2 B. Mon. (Ky.) 313 3876
v. Barnett, 34 Miss. 621 4777
v. Gregg, 127 Ind. 359 1380, 1414
Coppell v. Hall, 7 Wall. (U. S.) 1542 645, 948
Copper v. Wells, 1 N. J. Eq. 10 2951
Copper Belle Min. Co. v. Costello (Ariz.), 95 Pac. 94 547
Coppes v. Keystone Paint & Filler Co., 36 Pa. Super. Ct. 38 2373
Coppin v. Braithwaite, 8 Jur. 875 2144
v. Greenlees, 38 Ohio St. 275 557
v. Hurnard, 1 Lev. 285 2961
Coppock v. Long Island R. Co., 89 Hun (N. Y.) 186 772
Coppola v. Kraushaar, 102 App. Div. (N. Y.) 306 2121
Coquard v. Joplin School Dist., 46 Mo. App. 6 27
v. Oquawka, 192 Ill. 355 616
v. National Linseed-oil Co., 171 Ill. 480 872
Coquillard v. Bearss, 21 Ind. 479 248, 1051
Corbaley v. State, 81 Ind. 62 1487
Corbett, Ex parte, L. R. 14 Ch. Div. (1880) 122 4876
Corbett v. Cannon, 57 Kans. 127 4937
v. Clark, 45 Wis. 403 3357, 3416
v. Clute, 137 N. Car. 546 715
v. Cochran, 3 Hill, L. (S. Car.) 41 203, 1228
v. Cronkhite, 239 Ill. 9 196, 231, 232, 2284, 2294, 2304, 2310
v. Gilbert, 24 Ga. 454 125
v. Howell, 10 Ky. L. 793 4707
v. Hughes, 75 Iowa 281 1927
v. Littlefield, 84 Mich. 30 1158
v. McGregor (Tex. Civ. App.), 84 S. W. 278 72
v. Schulte, 119 Mich. 249 2359
v. Spencer, 63 Mich. 731 345, 3815
v. Spring Garden Ins. Co., 155 N. Y. 389 4336
v. State, 24 Ga. 287 3376
v. Underwood, 83 Ill. 324 1004, 1663, 1710, 1713, 1799, 3036
v. Waterman, 11 Iowa 86 4717, 4718
v. Wolford, 84 Md. 426 1328, 1340
v. Woodward, 5 Sawy. (U. S.) 403 4676
v. Wrenn, 25 Ore. 305 2245, 2249
Corbin v. Adams, 76 Va. 58 2948
v. American Mills Co., 27 Conn. 274 3614
v. Baker, 56 App. Div. (N. Y.) 35 507
v. Durden, 126 Ga. 429 1268
v. Houlehan, 100 Maine 246 689, 1094, 1126, 2732
v. Kincaid, 33 Kans. 649 4780

[Vols. 1, §§ 1–637; 2, §§ 645–1846; 3, §§ 1855–2807; 4, §§ 2830–3919; 5, §§ 3930–5117.]

Corbin v. Planters' Nat. Bank, 87 Va. 661 3390
v. Wachhorst, 73 Cal. 411 1025
v. Washington County, 1 McCrary (U. S.) 521 2759
Corbin Banking Co. v. Mitchell, 141 Ky. 172 3040
Corbit v. Smith, 7 Iowa 60 366, 367, 4655
v. Smyrna Bank, 2 Harr. (Del.) 235 1934
Corbitt v. Salem Gas Co., 6 Ore. 405 1313
v. Stonemetz, 15 Wis. 170 3377
Corby v. Drew, 55 N. J. Eq. 387 121, 122, 2296
v. McSpadden, 63 Mo. App. 648 4580
v. Trombley, 110 Mich. 292 2644
Corcoran v. Chess, 131 Pa. St. 356 1696, 1721
v. Corcoran, 119 Ind. 138 215, 415
v. Gurney, 1 El. & Bl. 456 4478
v. Kostrometinoff, 164 Fed. 685 522, 523
v. Mutual Life Ins. Co., 183 Pa. 443 4365
v. Nailor, 6 Mackey, (D. C.) 580 2536
v. Powers, 6 Ohio St. 19 987
v. Sumption, 79 Minn. 108 2204
v. Webster, 50 Wis. 125 4865
v. White, 117 Ill. 118 37
Corcoran, Guardianship of, In re, 3 Alaska 263 522
Cordano v. Ferretti, 15 Cal. App. 670 2284, 2301
v. Wright, 159 Cal. 610 3843
Cordatos v. Chicago, 129 Ill. App. 471 610, 2570
Cordell v. Western Union Tel. Co., 149 N. Car. 402 590
Cordes v. Coates, 78 Wis. 641 2392
v. Miller, 39 Mich. 581 1901
Cordova v. Hood, 17 Wall. (U. S.) 1 3847
v. Lee (Tex.), 14 S. W. 208 1069
Cordray v. State, 55 Tex. 140 3506
Corea v. Higuera, 153 Cal. 451 1842
Corey v. Boynton, 82 Vt. 257 949, 952
v. Burton, 32 Mich. 30 303, 321, 346, 347, 4769
v. Cadwell, 86 Mich. 570 481, 487
v. Clarke, 55 Minn. 311 2332
v. Fort Dodge, 133 Iowa 666 629
v. Howard, 19 R. I. 723 2449
v. Long, 43 How. Pr. (N. Y.) 492 527
v. Moore, 86 Va. 721 3903
v. Struve, 16 Cal. App. 310 1696, 1705
Corey Coal Co. v. New York &c. Coal Co., 231 Pa. 24 2979
Cork v. Baker, 1 Str. 34 1248
v. Rooney, 7 L. R. (Ir.) 191 3771
Cork Distilleries Co. v. Great Southern &c. R. Co., L. R. 7 H. L. 269 5075
Cork &c. R. Co., In re, 39 L. J. Ch. 277 1069
Cork &c. R. Co. v. Cazenove, 10 Ad. & L. (N. S.) 935 325
Corkery v. Security Fire Ins. Co., 99 Iowa 382 4300
Corkle v. Maxwell, 3 Blatchf. (U. S.) 413 146, 1384
Corle v. Monkhouse, 50 N. J. Eq. 537 207
Corley v. Travelers' &c. Assn., 105 Fed. 854 4395
Corlies v. Estes, 31 Vt. 653 3966
Corliss v. Conable, 74 Iowa 58 170
v. E. U. Walker Co., 57 Fed. 434 3024
v. Grow, 58 Vt. 702 1939
v. Highland Park, 132 Mich. 416 616
Cormack v. Gladstone, 11 East 347 4452, 4453
v. New York, N. H. & H. R. Co., 196 N. Y. 442 1893, 1894, 3311, 3329
Corn v. Matthews (1893), 1 Q. B. 310 287
Cornelius v. Boling, 18 Okla. 469 4823
v. Murray (Okla.), 120 Pac. 653 687
v. Thomas, 1 Tenn. Ch. 283 2504
Cornell, In re, 110 N. Y. 351 530
Cornell v. Andrews, 35 N. J. Eq. 7 2317
v. Central Electric Co., 61 Ill. App. 325 1242
v. Clark, 104 N. Y. 451 5016, 5019
v. Donovan, 14 Daly (N. Y.) 295 683
v. Green, 43 Fed. 105 2598
v. Green, 88 Fed. 821 1535
v. Green, 10 Serg. & R. (Pa.) 14 1974
v. Hall, 22 Mich. 377 4609, 4650
v. Hayden, 114 N. Y. 271 1964
v. Hichens, 11 Wis. 353 546, 2773, 4672, 4675, 4735
v. Jackson, 3 Cush. (Mass.) 506 2252, 2253
v. Moulton, 3 Denio (N. Y.) 12 1550
v. Nebeker, 48 Ind. 463 2019
v. Prescott, 2 Barb. (N. Y.) 16 4718
v. Redrow, 60 N. J. Eq. 251 478
v. Rodabaugh, 117 Iowa 287 224
v. Standard Oil Co., 91 App. Div. (N. Y.) 345 3713
v. Steele, 109 Va. 589 59, 3730
v. Taylor, 137 App. Div. (N. Y.) 496 2070
v. Travelers Ins. Co., 175 N. Y. 239 4405
v. Vanartsdalen, 4 Pa. St. 364 3666
Corner v. Sweet, L. R. 1 C. P. 456 2057
Cornett v. Commonwealth, 25 Ky. L. 1769 3550
Corn Exch. Ins. Co. v. Babcock, 42 N. Y. 614 402, 404, 4668
Corn Exch. Nat. Bank v. Curtiss, 146 Ill. App. 489 3941
v. Jansen, 70 Nebr. 579 1202
Cornfoot v. Royal Exchange Assur. Corp. (1904), 1 K. B. 40 4429
Corning v. Abbott, 54 N. H. 469 4925
v. Colt, 5 Wend. (N. Y.) 253 37
v. McCullough, 1 N. Y. 47 2732
v. Rinehart Medicine Co., 46 Mo. App. 16 4807
v. Troy Iron &c. Factory, 40 N. Y. 191 2527
v. White, 2 Paige (N. Y.) 567 1458
Cornish v. Accident Ins. Co., L. R. 23 Q. B. D. 453 4392
v. Bryan, 10 N. J. Eq. 146 3500, 3511
v. Clark, L. R. 14 Eq. 184 1394
v. Frees, 74 Wis. 490 4707
v. Johns, 74 Ark. 231 2412
v. Suydam, 99 Ala. 620 1866, 3719
v. West, 82 Minn. 107 1481, 3668
v. Woolverton, 32 Mont. 456 453, 1929, 3376, 4640
Cornish, Curtis & Greene Co. v. Antrim Co-operative Dairy Assn., 82 Minn. 215 1880, 3701
Cornogg v. Abraham, 1 Yeates (Pa.) 84 2979
Cornthwaite v. First Nat. Bank, 57 Ind. 268 513, 3371
Cornwall, In re, Fed. Cas. No. 3250 2670
Cornwall v. Gould, 4 Pick. (Mass.) 444 1360
v. Henson (1900), L. R. 2 Ch. 298 5053
v. Hoyt, 7 Conn. 420 265, 271
v. Louisville & N. R. Co., 87 Ky. 72 2545, 2557
v. McFarland Real Estate Co., 150 Mo. 377 84
v. Moore, 125 Fed. 646 2228
Cornwall & L. Co.'s Appeal, In re, 125 Pa. St. 232 1627, 2315, 2322
Cornwell v. Clement, 10 App. Div. (N. Y.) 446 2667
v. Fraternal &c. Assn., 6 N. Dak. 201 4392, 4396

[Vols. 1, §§ 1–637; 2, §§ 645–1846; 3, §§ 1855–2807; 4, §§ 2830–3919; 5, §§ 3930–5117.]

Cornwell v. Megins, 39 Minn. 407 1867
Cornwells v. Krengel, 41 Ill. 394 27
Corpman v. Baccastow, 84 Pa. St. 363 4649
Corpus Christi v. Central, W. & W. Co., 8 Tex. Civ. App. 94 609
Correio v. Lynch, 65 Cal. 273 129
Correll v. Nat. Acc. Soc., 139 Iowa 36 4308, 4392
Corrigan v. Connecticut Fire Ins. Co., 122 Mass. 298 4285
v. Detsch, 61 Mo. 290 216
v. Foster, 51 Ohio St. 225 1393
v. Pironi, 48 N. J. Eq. 607 155, 158
v. Reilly, 64 Ill. App. 124 2656
v. Rockefellar, 67 Ohio St. 354 2977
v. Tiernay, 100 Mo. 276 113
Corrigin v. Herrin, 44 Ill. App. 363 1696
Corrothers v. Harris, 23 W. Va. 177 2440
Corr's Appeal, In re, 62 Conn. 403 401, 1646
Corry v. Gaynor, 22 Ohio St. 584 1434
Corryolles v. Mossy, 2 La. 504 58
Corscadden v. Haswell, 88 App. Div. (N. Y.) 158 2596
Corser v. Craig, 1 Wash. (U. S.) 424 3411
v. Hale, 149 Pa. St. 274 33, 34
v. Paul, 41 N. H. 24 457, 459
Corson v. Anchor Mut. Fire Ins. Co., 113 Iowa 641 4110, 4180, 4313
v. Lewis, 77 Nebr. 446 1436
v. Mulrany, 49 Pa. St. 88 2310, 4563
v. Neatheny, 9 Colo. 212 1010, 1106, 2153
Corson's Appeal, In re, 113 Pa. St. 438 4071, 4074
Cort v. Ambergate R. Co., 17 Q. B. 127 1972, 2030, 2034, 3698
v. Lassard, 18 Ore. 221 2514, 2518
v. Sagar, 3 H. & N. 370 4791
Cortelyou v. Anderson, 73 N. J. L. 427 2721
v. Houghton, 27 App. D. C. 188 2613
v. Maben, 22 Nebr. 697 3413
v. Maben, 40 Nebr. 512 3528
v. United States, 32 App. D. C. 20 1983
Cortland Mfg. Co. v. Platt, 83 Mich. 419 88
Cortland Wagon Co. v. Lynch, 82 Hun (N. Y.) 173 467
Cortwright v. Mt. Vernon, 50 Hun (N. Y.) 606 3701
Corwin v. Corwin, 6 N. Y. 342 246, 3850
v. Hawkins, 42 App. Div. (N. Y.) 571 851
v. Patch, 4 Cal. 204 1513, 1713
v. Suydam, 24 Ohio St. 209 4915
v. Wallace, 17 Iowa 374 1607, 3693, 3698, 3701
Corwith v. State Bank, 18 Wis. 560 2087
Cory v. Bolyston Fire & Marine Ins. Co., 107 Mass. 140 4476
v. Burr, 8 App. Cas. 393 4484, 4485, 4488
v. Cook, 24 R. I. 421 298
v. Little, 6 N. H. 213 2992
v. Long, 2 Sweeney (N. Y.) 491 4915
v. Mann, 14 How. Prac. (N. Y.) 163 130
v. Newton, 9 Colo. App. 181 240
v. The Thames Iron Works &c. Co., L. R. 3 Q. B. 181 5107
Coryell v. Colbaugh, 1 N. J. L. 77 2200
v. Coryell, 1 N. J. L. 385 2956
v. Coryell, 1 N. J. L. 441 2958
Cosand v. Bunker, 2 S. Dak. 294 1224
Cosby v. Buchanan, 81 Ala. 574 4607, 4647, 4648, 4650
v. Honaker, 57 W. Va. 512 2335
v. West, 2 Bibb (Ky.) 568 2251, 2264
Cosenow, In re, 37 Fed. 668 292
Cosgrave Brewing & Malting Co. v. Starrs, 5 Ont. 189 4420
Cosgray v. New Eng. Piano Co., 10 App. Div. (N. Y.) 351 216, 1989
Cosgrove v. Bennett, 32 Minn. 371 129, 1635
v. Cummings, 195 Pa. St. 497 17, 196
Coskery v. Nagle, 83 Ga. 696 3113, 3115, 3116, 3333
Cosmopolitan Club v. Commonwealth, 208 U. S. 378 2721
Cosmos Cotton Co. v. First Nat. Bank, 171 Ala. 392 3165, 5023
Cosner v. Smith, 36 W. Va. 788 3525
Coss v. Herring, 24 Ohio C. C. 36 2551
Cossack v. Burgwyn, 112 N. Car. 304 477
Costa v. Cranford Tp., 75 N. J. L. 542 1891
Costa Water Co. v. Breed, 139 Cal. 432 605
Costello v. Cady, 102 Mass. 140 2068
v. Eddy, 58 Hun (N. Y.) 605 1635
v. Muheim, 9 Ariz. 422 2653
v. Portsman's Brewing Co., 69 N. H. 405 1068
v. Seven hundred, thirty-four thousand seven hundred Laths, 44 Fed. 105 3254
v. State, 108 Ala. 45 610
Coster v. Albany, 43 N. Y. 399 1424
v. Bank of Georgia, 24 Ala. 37 4757
v. Clarke, 3 Edw. Ch. (N. Y.) 428 4893
v. Mayor, 43 N. Y. 399 1413
v. Mesner, 58 Mo. 549 3969
Costigan v. Lunt, 104 Mass. 217 3668
v. Pennsylvania R. Co., 54 N. J. L. 233 1449
Costikyan v. Sloan, 33 App. D. C. 420 1705
Cote Case, 3 Ct. Cl. (U. S.) 64 1438
Cotheal v. Talmage, 9 N. Y. 551 1559, 1563
Cothers v. Keever, 4 Pa. St. 168 5113
Cothran v. Knox, 13 S. Car. 496 2943, 2979, 4914
v. Marmaduke, 60 Tex. 370 477, 481, 485
v. Witham, 123 Ga. 190 181, 184, 2121
Cottage Hospital v. Merrill, 92 Iowa 649 228, 1609
Cottage St. M. E. Church v. Kendall, 121 Mass. 528 227, 229
Cottam v. Smith, 27 La. Ann. 128 4928
Cotten v. Ellis, 52 N. Car. 545 2750
v. McKenzie, 57 Miss. 418 248, 688
Cotter v. Grand Lodge A. O. U. W., 23 Mont. 82 727
v. Osborne, 18 Manitoba L. 471 2692
Cotterell v. Apsey, 6 Taunt. 322 3692
v. Coen, 246 Ill. 410 512
v. Long, 20 Ohio 464 4656, 4658
v. Purchase, Cas. t. Tal. 61 4650
Cotterill v. Crum, 100 Mo. 397 73
v. Stevens, 10 Wis. 422 1333
Cotting v. Grant &c. R. Co., 65 Fed. 545 555
v. Kansas City &c. Co., 82 Fed. 839 570
v. Stock Yards Co., 183 U. S. 79 571
Cottingham v. Equitable &c. Loan Association, 114 Ga. 944 510a
v. Firemen's Fund Ins. Co., 90 Ky. 439 4262
Cottington v. Swan, 128 Wis. 321 791, 799, 800
Cottle v. Leitch, 35 Cal. 434 4953
Cotton v. Blocker, 6 Fla. 1 4701
v. Brien, 6 Rob. (La.) 115 1060
v. Brown, 3 Ky. L. 679 2667
v. Carlisle, 85 Ala. 175 4701
v. Cotton, 75 Ala. 345 1550, 1877
v. Evans, 21 N. Car. 284 490
v. Graham, 84 Ky. 672 246, 4675
v. McKee, 68 Maine 486 4608, 4648

[Vols. 1, §§ 1–637; 2, §§ 645–1846; 3, §§ 1855–2807; 4, §§ 2830–3919; 5, §§ 3930–5117.]

Cotton v. Marsh, 3 Wis. 221 4823
v. Moseley (N. Car.), 74 S. E. 454 3870
v. New Providence, 47 N. J. L. 401 574
v. Rand, 93 Tex. 7 461
v. Rand (Tex. Civ. App.), 51 S. W. 55 1261
v. Reed, 25 Misc. (N. Y.) 380 129
v. United States, 11 How. (U. S.) 229 263
v. Van Bokkelin, 21 N. Car. 284 4928
v. Wood, 25 Iowa 43 2648
Cotton Plant Oil Co. v. Buckeye Cotton Oil Co., 92 Ark. 271 4925
Cotton States Bldg. Co. v. Peightal, 28 Tex. Civ. App. 575 984
Cottonwood v. H. M. Austin & Co., 158 Ala. 117 1064
Cottrell, Ex parte, 2 Cowp. 742 241
Cottrell v. Adams, 2 Biss. (U. S.) 351 4725
v. Aspey, 1 Marsh. 581 3736
v. Babcock &c. Mfg. Co., 54 Conn. 122 825, 827
v. Carolina &c. R. Co., 141 N. Car. 383 3231
v. Citizens' Sav. Bank, 53 Minn. 201 2378, 2381
v. Smokeless Fuel Co., 148 Fed. 594 1913
Cottrill v. Crum, 100 Mo. 397 5090
v. Krum, 100 Mo. 397 89
v. Vanduzen, 2 Vt. 511 481
Cotulla v. Barlow (Texas), 115 S. W. 294 1320
v. Urbahn (Tex.), 135 S. W. 1159 2670
Cotzhausen v. Judd, 42 Wis. 213 490, 4915
Couch v. Harrison, 68 Ark 580 2945, 2952, 2957, 2972
v. Hutchinson, 2 Ala. 444 650, 1013
v. Ingersoll, 2 Pick. (Mass.) 292 1576, 1577
v. McCoy, 138 Fed. 696 2316
v. Meeker, 2 Conn. 302 1641
v. Mills, 21 Wend. (N. Y.) 424 1483, 1485
v. Newtown Council Building Assn., 109 App. Div. (N. Y.) 856 2127
v. Orne, 3 Okla. 508 2495
v. Schwalbe (Tex. Civ. App.), 111 S. W. 1046 3843
v. State, 14 N. Dak. 361 51
v. Waring, 9 Conn. 261 3971, 3972
v. Watson Coal Co., 46 Iowa 17 1702, 1792, 2644
Couchman v. Couchman, 98 Ky. 109 149
v. Maupin, 78 Ky. 33 4915
Couder v. Oteri, 34 La. Ann. 694 2458
Coudert v. Cohn, 118 N. Y. 309 4584
v. Sayre, 46 N. J. Eq. 386 3880, 3881
Coughlin v. Barker, 46 Mo. App. 54 3879
v. Gillison (1899), 1 Q. B. 145 3025
v. McElroy, 74 Conn. 397 1379
v. New York &c. R. Co., 71 N. Y. 443 733
v. Richmond, 77 Iowa 188 2459
Coughran v. Alderete (Tex. Civ. App.), 26 S. W. 109 105
v. Bigelow, 9 Utah 260 1522, 1523
Cougot v. Rodriguez, 1 La. 508 4907
Coulson v. Allison, 2 De G. F. & J. 521 151, 1650
v. Galtsman, 1 Nebr. (unof.) 502 2667
v. Portland, Deady (U. S.) 481 625, 631, 2570
Coulter v. Blatchley, 51 W. Va. 163 1632
Coulter v. Board of Education, 63 N. Y. 365 3690
v. Clark, 160 Ind. 311 72
v. Crawfordsville Trust Co., 45 Ind. App. 64 1537
v. Haynes, 146 Mass. 458 1431
v. Hitchens, 3 Har. (Del.) 70 2965
v. Murray, 4 Daly (N. Y.) 506 2750
v. Robertson, 14 Smedes & M. (Miss.) 18 678
v. Stafford, 56 Fed. 564 2754
Coulthart v. Clementson, L. R. 5 Q. B. D. 42 35
Council v. Hixon (Ga. App.), 76 S. E. 603 2153, 2866
v. Pridgen, 153 N. Car. 443 407, 410
v. St. Louis & S. F. R. Co., 123 Mo. App. 432 3295
Councill v. Bailey, 154 N. Car. 54 2287, 2340
Counie Glove Co. v. Merchants' Dispatch Co., 130 Iowa 327 3183, 3306
Counselman v. Reichart, 103 Iowa 430 998, 1003, 4985
Countess of Portland v. Prodgers, 2 Vern. 104 271
Countess of Rutland's Case, 5 Coke 26 1983, 2063
County Board of Education v. Hensley (Ky.), 144 S. W. 63 239, 316
v. State Board, 106 N. Car. 81 263
County Commissioners v. Colorado Seminary, 12 Colo. 497 2762
Coup v. Wabash &c. R. Co., 56 Mich. 111 3128, 3132
Coupland v. Arrowsmith, 18 L. T. (N. S.) 755 1303
v. Housatonic R. Co., 61 Conn. 531 3173, 3214, 3295
Coupledike v. Coupledike, Cro. Jac. 39 2990
Courand v. Vollmer, 31 Tex. 397 3490
Courcier v. Graham, 1 Ohio 330 2150
Courier-Journal Job Printing Co. v. Schaefer-Meyer Brew. Co., 101 Fed. 699 4002, 4641, 4645
Coursen v. Hamlin, 2 Duer (N. Y.) 513 4914
Coursey v. Baker, 7 Har. & J. (Md.) 28 7373
Coursin v. Pennsylvania Ins. Co., 46 Pa. St. 323 4179
Coursin's Appeal, 79 Pa. St. 220 4905, 4906
Coursolle v. Weyerhauser, 69 Minn. 328 273, 288, 3810
Court v. Synder, 2 Ind. App. 440 121, 128, 129, 5006
Courteen v. Kanawha Dispatch, 110 Wis. 610 1876, 3213, 3226
Courtenay v. Fuller, 65 Maine 156 64
Courter v. Pierson, 72 N. J. L. 393 1400
Courtner v. Etheredge, 149 Ala. 78 2726, 4659
Courtney v. Blackwell, 150 Mo. 245 2066, 2390
v. Bridle Veil Box Factory, 55 Ore. 210 1295
v. Doyle, 10 Allen (Mass.) 122 247
Courtright v. Burnes, 13 Fed. 317 2104
v. Courtright, 63 Iowa 356 2374
v. Leonard, 11 Iowa 32 5015
Couse v. Boyles, 4 N. J. Eq. 212 89, 185, 1817
Cousins v. Paddon, 2 C. M. & R. 547 3690
Coutant v. Servoss, 3 Barb. (N. Y.) 128 303, 4671
Couts v. Winston, 153 Cal. 686 1376, 4655
Couturier v. Hastie, 5 H. L. Cas. 673 104, 4986
v. Hastie, 8 Exch. 40 1244
Covell v. Carpenter, 24 R. I. 1 2086

[Vols. 1, §§ 1–637; 2, §§ 645–1846; 3, §§ 1855–2807; 4, §§ 2830–3919; 5, §§ 3930–5117.]

Covell v. Hitchcock, 23 Wend. (N. Y.) 611 5073
Covely v. Fox, 11 Pa. St. 171 1927
Covenant Mut. Ben. Assn. v. Sears, 114 Ill. 108 2323
Covenhoven's Case, In re, 1 N. J. Eq. 19 446
Coventry v. Barton, 17 Johns. (N. Y.) 142 655, 3998
v. Gladstone, L. R. 6 Eq. 44 5073
Coventry Mut. Live Stock Ins. Assn. v. Evans, 102 Pa. St. 281 4304
Coverdale v. Aldrich, 19 Pick. (Mass.) 391 1458
v. Eastwood, L. R. 15 Eq. 121 1249
Coverly v. Terminal Warehouse Co., 85 App. Div. (N. Y.) 488 762, 898
Covert v. Hughes, 8 Hun (N. Y.) 305 405
Covey v. Boynton, 82 Vt. 257 949
v. Cutler, 55 Minn. 18 1164
v. Rogers (Vt.), 81 Atl. 1130 1366
Covill v. Geffery, 2 Roll. 96 2069
v. Hill, 4 Denio (N. Y.) 323 5030, 5033
Covington v. Commonwealth, 107 Ky. 680 2728
v. Commonwealth, 173 U. S. 231 2733
v. Covington &c. Bridge Co., 10 Bush (Ky.) 69 2762
v. Fisher, 22 Okla. 207 966, 4640
v. Kanawha Coal &c. Co., 121 Ky. 681 186, 1240, 1715, 1721
v. Kentucky, 173 U. S. 231 600, 604
v. Limerick, 19 Ky. L. 330 1602, 3730
v. Morton, 6 Ky. L. (abstract) 219 2667
v. Neftzger, 140 Ill. 608 382
v. Nelson, 35 Ind. 532 2576
v. Nortin, see Covington v. Morton.
v. Roberts, 2 Bos. & P. (N. R.) 378 4476
v. Threadgill, 88 N. Car. 186 248
v. Voskotter, 80 Ky. 219 2667
Covington Gaslight Co. v. Covington, 22 Ky. L. 796 2314
Covington Stockyards Co. v. Keith, 139 U. S. 128 893, 2564, 3292, 3300
Covington &c. Bridge Co. v. South Covington &c. St. R. Co., 93 Ky. 136 579
Covington &c. Turnpike Co. v. Sandford, 164 U. S. 578 576
Covode v. Principa, 110 Mich. 672 2148
Cowan v. Abbott, 92 Cal. 100 2061
v. Bond, 39 Fed. 54 2563
v. Cooper, 41 Ala. 187 247, 1642
v. Cowan (Tenn.), 53 S. W. 1101 517
v. Curran, 216 Ill. 598 2307, 2316
v. Fairbrother, 118 N. Car. 406 758, 794, 799, 807
v. Gill, 11 Lea (Tenn.) 674 4915
v. Hite, 2 A. K. Marsh. (Ky.) 238 231
v. Howard (Colo.), 116 Pac. 153 253
v. Iowa State Ins. Co., 40 Iowa 551 4060, 4261, 4268
v. Motley, 125 Ala. 369 407
v. Musgrave, 73 Iowa 384 1363, 1366
v. New York Caledonian Club, 46 App. Div. (N. Y.) 288 4022
v. O'Connor, L. R. 20 Q. B. Div. 640 43, 62
v. Radford Iron Co., 83 Va. 547 4581
v. Sapp, 74 Ala. 44 1936, 2644
v. Silliman, 4 Dev. (N. Car.) 46 2255
v. Singer Mfg. Co., 92 Tenn. 376 1594
v. Western Union Tel. Co., 122 Iowa 379 2130, 2188
Cowans' Appeal, In re, 74 Pa. St. 329 150
Coward v. Clanton, 79 Cal. 23 488
v. East Tennessee &c. R. Co., 16 Lea (Tenn.) 225 3335
Cowart v. Capital City Ins. Co., 114 Ala. 356 1581, 4241
Cowart v. Perrine, 18 N. J. Eq. 454 2941
Cowden v. Pleasants, 9 Pa. St. 59 1458
Cowdrey v. Galveston &c. R. R., 93 U. S. 352 530
v. Vandenburgh, 101 U. S. 572 3045, 5031
Cowee v. Cornell, 75 N. Y. 91 74, 147, 149, 152, 240, 3400
Cowegys v. Clarke, 44 Md. 108 4667
v. Vasse, 1 Pet. (U. S.) 193 4511
Cowell v. Edwards, 2 Bos. & Pul. 268 1393
v. Harris, 2 Ohio C. C. 404 657
v. Phœnix Ins. Co., 126 N. Car. 684 4256
v. Roberts, 79 Mo. 218 1366
v. Springs Co., 100 U. S. 55 3876, 4562
Cowen v. Adams, 78 Fed. 536 158, 210
v. Simpson, 1 Esp. 290 90
v. Sunderland, 145 Mass. 363 130
v. Truefitt, L. R. 2 Ch. 309 3856
Cowenhoven v. Howell, 7 Vroom (N. J.) 323 1247
Coweta Falls Mfg. Co. v. Rogers, 19 Ga. 416 2131
Cowger v. Gordon, 4 Blackf. (Ind.) 110 72, 89
Cowgill v. Ford, 2 Houst. (Del.) 164 5017
v. Jones, 99 Mo. App. 390 960, 1688, 1692
Cowham v. Shipman, 151 Mich. 673 4955
Cowhick v. Shingle, 5 Wyo. 87 212, 2655
Cowles v. Cowles, 74 Conn. 24 241
v. Garrett, 30 Ala. 341 481
v. Hagerman, 15 N. Mex. 600 3713
v. Kidder, 24 N. H. 364 4526
v. Kiehel, 65 N. Y. S. 349 3365
v. Marble, 37 Mich. 158 4625
v. Pointer, 26 Miss. 253 3100
v. Ricketts, 1 Iowa 582 1430
v. Rochester Folding Box Co., 81 App. Div. (N. Y.) 414 722
v. United States Fidelity &c. Co., 32 Wash. 120 3965
v. Whitman, 10 Conn. 121 2319
Cowles Electric Smelting &c. Co. v. Lowrey, 79 Fed. 331 1531, 1534, 1535, 1542
Cowley v. Davidson, 10 Minn. 392 2121
v. Davidson, 13 Gil. (Minn.) 86 1895, 2165
v. Dobbins, 136 Mass. 401 81
v. Patch, 120 Mass. 137 1492, 1494
v. Shields (Ala.), 60 So. 267 2718
v. Smyth, 46 N. J. L. 380 81, 88
Cowper v. Andrews, Hob. 39 3092
Cowperthwaite v. Sheffield, 1 Sandf. (N. Y.) 416 1178
Coy v. Downie, 14 Fla. 544 2490
v. Indianapolis Gas Co., 146 Ind. 655 572
Coyle v. Baum, 3 Okla. 695 129, 5113, 5117
v. Davis, 116 U. S. 108 4655
v. Davis, 20 Wis. 564 1289
v. Western R. Corp., 47 Barb. (N. Y.) 152 3147
Coyle's Estate, In re, 1 Lanc. L. Rev. (Pa.) 234 406
Coyne v. Avery, 189 Ill. 378 2048, 5043
v. Cosgrove, 16 Ky. L. (abstract) 397 3730
v. Weaver, 84 N. Y. 386 1520
Coyner v. Lynde, 10 Ind. 282 216
Coyote Gold &c. Co. v. Ruble, 8 Ore. 284 531, 555
Cox v. Adams, 2 Ga. 158 1178
v. Adelsdorf, 21 Ky. L. 421 217
v. Anderson, 194 Mass. 136 5021
v. Armstrong, 17 Ky. L. 1395 417
v. Beck, 83 Fed. 269 981, 982

[Vols. 1, §§ 1–637; 2, §§ 645–1846; 3, §§ 1855–2807; 4, §§ 2830–3919; 5, §§ 3930–5117.]

Cox v. Bennet, 13 N. J. L. 165 1989
v. Burbidge, 32 L. J. C. P. 89 2131
v. Cameron Lumber Co., 39 Wash. 562 687
v. Central Vermont R. Co., 170 Mass. 129 53, 3360, 5035
v. Cline, 147 Iowa 353 72
v. Columbus &c. R. Co., 91 Ala. 392 3275
v. Cook, 14 Allen (Mass.) 165 3117
v. Delano, 14 N. Car. 89 477
v. Delmas, 99 Cal. 104 74
v. Donnelly, 34 Ark. 762 1060, 1062
v. Farmers' Mut. Fire Insurance Co., 133 Ga. 175 4291
v. Fay, 54 Vt. 446 2979
v. First Nat. Bank, 126 La. 88 1454
v. Gille Hardware &c. Co., 8 Okla. 483 4933
v. Grubb, 47 Kans. 435 676
v. Hayes, 18 Ind. App. 220 1933
v. Henry, 32 Pa. St. 18 2251, 2257, 2258, 2262, 2265
v. Hickman, 8 H. L. Cas. 268 476, 477, 478, 480, 490, 4925
v. Highley, 100 Pa. St. 249 90
v. Hill, 5 Lea (Tenn.) 146 3980
v. Horner, 43 W. Va. 786 4703
v. Hughes, 10 Cal. 553 650, 1434
v. Jagger, 2 Cow. (N. Y.) 638 2943, 2964, 2968, 2970, 2977
v. James, 45 N. Y. 557 3863
v. Lott, 12 Wall. (U. S.) 204 1387
v. Louisville &c. R. Co., 48 Ind. 178 2557
v. McBurney, 2 Sandf. (N. Y.) 561 4890
v. McGowan, 116 N. Car. 131 328
v. McLaughlin, 52 Cal. 590 3700
v. McLaughlin, 54 Cal. 605 2134
v. McLaughlin, 76 Cal. 60 2101, 2153
v. Malden &c. Gas Light Co., 199 Mass. 324 589, 2482
v. Marlatt, 36 N. J. L. 389 2747
v. Martin, 75 Miss. 229 2040
v. Massachusetts Mut. Life Ins. Co., 113 Ill. 382 976
v. Montgomery, 43 Ill. 110 2646
v. New York Nat. Bank, 100 U. S. 704 3410, 3465
v. O'Riley, 4 Ind. 368 690, 1663, 1688, 1799, 3103
v. Palmer, 1 McCrary (U. S.) 431 4636
v. Patten (Tex.), 66 S. W. 64 2201
v. Peltier, 159 Ind. 355 1236
v. Pitt County Comrs., 146 N. Car. 584 3561
v. Roberts, 25 Ind. App. 252 1255
v. Russell, 44 Iowa 556 4891
v. Rust (Tex. Civ. App.), 29 S. W. 807 3900
v. Smith, 93 Ark. 371 2126
v. Smith, 1 Nev. 161 979
v. Sloan, 158 Mo. 411 199
v. Strode, 2 Bibb (Ky.) 273 2162, 2258
v. United States, 6 Pet. (U. S.) 172 1110
v. Vermont Cent. R. Co., 170 Mass. 129 765, 3208, 3216, 3218
v. Von Ahlefeldt, 105 La. 543 2667
v. Wall, 84 Ga. 456 1942
v. Wayt, 26 W. Va. 807 1445
v. Western Pac. R. Co., 47 Cal. 87 2102, 3667, 3698, 3699
Cox Shoe Co. v. Adams, 105 Iowa 402 88
Coxe v. Heisley, 19 Pa. St. 243 1713
v. Lundy, 1 N. J. L. 255 2965
v. Milbrath, 110 Wis. 499 1314
v. State Bank, 8 N. J. L. 172 1958
Coxetter v. Huertas, 14 Fla. 270 2980, 2982
Coxon v. Great Western R. Co., 5 H. & N. 274 1193
Cozart v. Fleming, 123 N. Car. 547 2578
Cozine v. Graham, 2 Paige Ch. (N. Y.) 177 1220
Cozzens v. Farnan, 30 Ohio St. 491 2662
Cozzins v. Whitaker, 3 Stew. & P. (Ala.) 322 1650
Crabb v. State, 88 Ga. 584 5021
Crabill v. Marsh, 38 Ohio St. 331 1274, 2301
Crabtree v. Clapham, 67 Maine 326 4891, 4892
v. Green, 8 Ga. 8 2943, 2960, 2961, 2963, 2965, 2968, 2969, 2979
v. Johnson, 6 Ky. L. 360 3492
v. Kile, 21 Ill. 180 4995, 5110
v. Levings, 53 Ill. 526 1879
v. Messersmith, 19 Iowa 179 2028, 2036
v. St. Paul Opera House Co., 39 Fed. 746 39, 41
Crace, In re, 71 L. J. Ch. 358 35
Cracknall v. Janson, L. R. 11 Ch. D. 1 54
Craddock v. Aldridge, 2 Bibb (Ky.) 15 3669
v. American &c. Mortgage Co., 88 Ala. 281 554
v. Armor, 10 Watts (Pa.) 258 3395
v. Dwight, 85 Mich. 587 1927, 1936
v. Riddlesbarger, 2 Dana (Ky.) 205 1260
Craft v. Kendrick, 39 Fla. 90 1228
v. Link, 135 Ga. 521 2541
v. Lott, 87 Miss. 590 1245, 1246, 3997
v. McConnoughy, 79 Ill. 346 489, 874, 888, 896, 898, 1086
v. Parker, 96 Mich. 245 129, 5007
v. Phillips, 9 Sad. (Pa.) 223 4735
v. Rolland, 37 Conn. 491 212, 391, 406
v. Russell, 67 Ala. 9 4807
v. South Boston R. Co., 150 Mass. 207 455
v. Thompson, 51 N. H. 536 2950, 2979, 2980
v. Webster, 4 Rawle (Pa.) 242 1441
Crafts v. Carr, 2 R. I. 397 295, 299
v. Clark, 38 Iowa 237 1797
v. Crafts, 13 Gray (Mass.) 360 4622
v. Lizotte (R. I.), 84 Atl. 1081 2855
v. Mott, 4 N. Y. 604 3943
v. Sweeney, 18 R. I. 730 2064
Craftsbury v. Hill, 28 Vt. 763 2947
Crager v. Reis, 16 Dal. (N. Y.) 450 2060
Cragg v. Arendale, 113 Ga. 181 1398
v. Ford, 1 Y. & Coll. 285 4912
Cragin v. Carmichael, 2 Dill. (U. S.) 519 4826
v. Lowell, 109 U. S. 194 467
v. O'Connell, 169 N. Y. 573 1552
Craig v. Adair, 22 Ga. 373 2457
v. Alverson, 6 J. J. Marsh. (Ky.) 609 477, 4912
v. Andrews, 7 Iowa 17 1009
v. Blow, 3 Stew. (Ala.) 448 85
v. Butler, 9 Mich. 21 986
v. Craig, 5 Rawle (Pa.) 91 1394
v. Dale, 1 W. & S. (Pa.) 509 1777
v. Dimock, 47 Ill. 308 4826
v. Donovan, 63 Ind. 513 3887
v. First Presby. Church, 88 Pa. St. 42 2718
v. Ginn, 3 Pennew. (Del.) 117 161
v. Hamilton, 118 Ind. 565 72, 80, 89
v. Harper, 3 Cush. (Mass.) 158 34
v. Herring, 80 Ga. 709 3528
v. Lane (Mass.), 98 N. E. 685 4997
v. Leiper, 2 Yerg. (Tenn.) 193 2335
v. Leslie, 3 Wheat. (U. S.) 563 265
v. McCulloch, 20 W. Va. 148 979
v. Matheson, 32 N. S. 452 1375, 3412

[Vols. 1, §§ 1–637; 2, §§ 645–1846; 3, §§ 1855–2807; 4, §§ 2830–3919; 5, §§ 3930–5117.]

Craig v. Missouri, 4 Pet. (U. S.) 410 646, 687
v. Parkis, 40 N. Y. 181 3510, 3511
v. Pendleton, 89 Ark. 259 2373, 2395
v. Pierson Lumber Co. (Ala.), 60 So. 838 5108
v. Price, 23 Ark. 633 3410
v. Seitz, 63 Mich. 727 212, 1994
v. Springfield Fire &c. Ins. Co., 34 Mo. App. 481 4282
v. Summers, 47 Minn. 189 4571
v. Tappin, 2 Sandf. Ch. (N. Y.) 78 4660, 4813
v. United Ins. Co., 6 Johns. (N. Y.) 226 4485, 4504
v. United States Health &c. Ins. Co., 80 S. Car. 151 651
v. Van Bebber, 100 Mo. 584 301, 303, 308, 343, 345, 346, 347 352, 3812, 3814, 3815, 4351
v. Vicksburg, 31 Miss. 216 3373, 3510, 3585
v. Weitner, 33 Nebr. 484 1880
v. Wells, 11 N. Y. 315 3877
v. Williams, 90 Va. 500 1158
v. Zelian, 137 Cal. 105 1302
Craighead v. McLoney, 99 Pa. St. 211 2013, 3475
v. Wells, 21 Mo. 404 349
Crain v. McGoon, 86 Ill. 431 1973
v. Paine, 4 Cush. (Mass.) 483 4842
Cram v. Bailey, 10 Gray (Mass.) 87 2202
v. Cottrell, 48 Nebr. 646 4735
v. Gas Engine &c. Co., 75 Hun (N. Y.) 316 129
v. Hendricks, 7 Wend. (N. Y.) 569 973
Cramer v. Bachmann, 68 Mo. 310 4914
v. Ewing (Okla.), 61 Pac. 1064 181
v. McCann, 83 Kans. 719 265
v. Mooney, 59 N. J. Eq. 164 1558
v. Redman, 10 Wyo. 328 231
v. Southern Ohio Loan &c. Co., 72 Ohio St. 395 974
v. United States, 7 Ct. Cl. (U. S.) 302 265
v. Wilson, 202 Ill. 83 4649
Crampton v. Ballard, 10 Vt. 251 2111
v. Logan, 28 Ind. App. 405 2661
v. McLaughlin Realty Co., 51 Wash. 525 83
v. Newton, 132 Mich. 149 405
v. Ridley, 20 Q. B. D. 48 2953
v. Varna R. Co., L. R. 7 Ch. 562 3634, 3638
v. Zabriskie, 101 U. S. 601 2572
Crandall v. Bacon, 20 Wis. 639 2505
v. Denny, 2 N. J. L. 128 4879
v. First Nat. Bank, 61 Ind. 349 3966, 3967
v. Grow, 41 N. J. Eq. 482 2512
v. Lincoln, 52 Conn. 73 545
v. Payne, 154 Ill. 627 1421
v. Willig, 166 Ill. 233 33, 34, 57, 196, 232, 2304
Crane v. Alling, 15 N. J. L. 423 1485, 2056, 2082
v. Barry, 47 Ga. 476 2942
v. Barry, 54 Ga. 500 2966, 2980
v. Baudoine, 55 N. Y. 256 240, 1365
v. Bonnell, 2 N. J. Eq. 264 4650
v. Buchanan, 29 Ind. 570 4650
v. Chandler, 190 Ill. 584 4607
v. Chicago &c. R. Co., 20 Fed. 402 2321
v. Conklin, 1 N. J. Eq. 346 128, 443, 2413, 2426
v. Deming, 7 Conn. 387 4619, 4621, 4643
v. Dryer, 9 Cal. App. 290 4915
v. Gough, 4 Md. 316 1215, 1248, 1441
v. Gruenewald, 120 N. Y. 274 1929
v. Hughes, 5 Kans. App. 100 4718
v. Judik, 86 Md. 63 2307
v. Knubel, 61 N. Y. 645 2102
Crane v. March, 4 Pick. (Mass.) 131 4735
v. Newell, 2 Pick. (Mass.) 612 3958
v. Pearson, 49 Maine 97 4753
v. Peer, 43 N. J. Eq. 553 2120
v. Powell, 139 N. Y. 379 1215, 1220
v. Powell, 46 N. Y. St. 668 2230
v. Rapple, 22 Ont. 519 1273
v. Reeder, 21 Mich. 24 3834, 3899
v. Stickles, 15 Vt. 252 2043
v. Turner, 7 Hun (N. Y.) 357 4684
v. Ward, Clarke Ch. (N. Y.) 393 4631
v. Wheeler, 48 Minn. 207 1235
v. Williamson, 111 Ky. 271 1621, 1633
v. Wilson, 105 Mich. 554 2048
Crane Co. v. Tierney, 175 Ill. 79 490, 4925
Crane Elevator Co. v. Clark, 80 Fed. 705 1601, 3709
v. Lippert, 63 Fed. 942 2131
Cranes Nest Coal & Coke Co. v. Virginia Iron, Coal & Coke Co., 105 Va. 785 1510
v. Virginia Iron, Coal & Coke Co., 108 Va. 862 2303
Cranford v. District of Columbia, 20 Ct. Cl. (U. S.) 376 3693
Crankshaw v. Schweizer Mfg. Co., 1 Ga. App. 363 129
Cranmer v. Building &c. Assn., 6 S. Dak. 341 4011
v. Graham, 1 Blackf. (Ind.) 406 3680
v. McSwords, 24 W. Va. 594 2644
v. School Dist., 81 Mo. App. 152 2743
Cranor v. School Dist. No. Two, 151 Mo. 119 2743
Cranor Smith Lumber Co. v. Frith (Ky.), 118 S. W. 307 2151
Crans v. Hunter, 28 N. Y. 389 212, 237, 455
Cranson v. Goss, 107 Mass. 439 92, 934, 937, 947, 948
Cranwell v. Ship Fanny Fosdick, 15 La. Ann. 436 3176
Crapo v. Kelly, 16 Wall. (U. S.) 610 1196, 5051
Crary v. Smith, 2 N. Y. 60 2278
Crass v. Scruggs, 115 Ala. 258 3733
Crassen v. Swoveland, 22 Ind. 427 4647, 4653
Crater v. Bininger, 45 N. Y. 545 2131, 4916
v. Crater, 32 N. J. Eq. 484 1458
Crauford v. Hunter, 8 T. R. 13 1771
v. Smith, 93 Va. 623 2667
Crave, In re, 183 Fed. 769 1992
Craven v. Butterfield, 80 Ind. 503 1656
v. Ryder, 6 Taunt. 433 5082
v. Tickell, 1 Ves. Jr. 60 3758
Craven Co. v. Atlantic & N. C. R. Co., 77 N. Car. 289 3580
Cravens v. Booth, 8 Tex. 243 425
v. Carter-Crume Co., 92 Fed. 479 871, 898
v. Eagle Cotton Mills Co., 120 Ind. 600 1517, 1610
v. Estes, 144 Ky. 511 2957, 2961
v. Gillilan, 63 Mo. 28 457
v. New York Life Ins. Co., 148 Mo. 583 1188, 1189, 4137, 4179
Craver v. Willson, 47 N. Y. 673 4675
Craw v. Wilson, 22 Nev. 385 488
Crawford v. Bellevue &c. Gas Co., 183 Pa. St. 227 1862
v. Branch Bank, 6 Ala. 12 1178, 1179
v. Burke, 195 U. S. 176 1993, 1994, 1997
v. Burrell Tp., 53 Pa. St. 219 2757
v. Cincinnati, H. & D. R. Co., 26 Ohio St. 580 3307
v. Collins, 45 Barb. (N. Y.) 269 4878, 4879
v. Crawford, 1 Bailey (S. Car.) 128 225

[Vols. 1, §§ 1–637; 2, §§ 645–1846; 3, §§ 1855–2807; 4, §§ 2830–3919; 5, §§ 3930–5117.]

Crawford v. Darrow, 87 Nebr. 494 2076
v. Dexter, 5 Sawy. (U. S.) 201 3598
v. Elliott, 78 Mo. 497 1517
v. Forest Oil Co., 189 Pa. St. 415 1936
v. Forristall, 58 N. H. 114 5035
v. Gaulden, 33 Ga. 173 3961
v. Harvey, 1 Blackf. (Ind.) 382 2512
v. Heatwole, 110 Va. 358 1559, 2126
v. Johnson, 11 Ind. 258 968, 971
v. Jones, 54 Ala. 459 4560
v. Keebler, 5 Lea (Tenn.) 547 128
v. King, 54 Ind. 6 1242
v. Kirksey, 50 Ala. 590 3983
v. Liddle, 101 Iowa 148 1969
v. Longstreet, 43 N. J. L. 325 272, 544, 545
v. M'Elvy, 2 Speer (S. Car.) 225 2057
v. McKinney, 165 Pa. St. 605 3702
v. McKinney, 165 Pa. St. 609 3667, 3702
v. Mail &c. Pub. Co., 163 N. Y. 404 1871, 2153
v. Millspaugh, 13 Johns. (N. Y.) 87 1857, 2058, 2079
v. Minnesota &c. Imp. Co., 15 Mont. 153 1620
v. Morris, 5 Grat. (Va.) 90 4532, 4583
v. Nimmons, 180 Ill. 143 961, 4682, 4716, 4718
v. Orr, 84 N. Car. 246 2963, 2965
v. Osmun, 94 Mich. 533 1957
v. Ozark Ins. Co., 97 Ark. 549 3504
v. Paine, 19 Iowa 172 231, 1962
v. Pyle, 190 Pa. St. 263 1235
v. Redus, 54 Miss. 700 454
v. Roberts, 8 Ore. 324 1482, 2064
v. Russell, 62 Barb. (N. Y.) 92 754
v. Scovell, 94 Pa. St. 48 269, 367, 370, 384, 386, 3822, 3823
v. Shaw, 18 Ind. 495 252
v. Simonton, 163 Ala. 609 2010, 2012
v. Smith, 7 Dana (Ky.) 59 5018
v. Spencer, 8 Cush. (Mass.) 418 1664
v. Spencer, 92 Mo. 498 995, 996, 1000, 1016, 1017, 1026
v. Spraggins, 109 Ala. 353 5040
v. Thomas, 114 Ky. 197 1964
v. Thompson, 161 Ill. 161 2087
v. Trigg (Ark.), 15 S. W. 185 4827
v. Viking Refrigerator &c. Co., 84 Kans. 203 1255
v. West Side Bank, 100 N. Y. 50 2013, 3369
v. Whitmore, 120 Mo. 144 3819
v. Wick, 18 Ohio St. 190 658, 888, 1076, 1272
v. William Penn, The, 3 Wash. (U. S.) 484 265
v. Williams, 1 Sneed (Tenn.) 205 3237, 3238
v. Witherbee, 77 Wis. 419 1879
v. Wolf, 29 Iowa 567 3730
v. Woods, 6 Bush (Ky.) 200 1218
v. Workman, 64 W. Va. 10 2342
Crawford County v. Hathaway, 61 Nebr. 317 2589
v. Hathoway, 67 Nebr. 325 1790
Crawford's Appeal, In re, 61 Pa. St. 52 195
Crawfordsville v. Braden, 130 Ind. 149 601, 608
Crawley v. Barge, 132 Ga. 96 2587
v. White, 78 L. T. (N. S.) 167 678
Crawshaw v. Roxbury, 7 Gray (Mass.) 374 51
Crawshay v. Collins, 1 Swanst. 40 2952
v. Collins, 15 Ves. Jr. 218 4890
v. Homfray, 4 Barn. & Ald. 50 1710
v. Maule, 1 Swanst. 495 4890, 4893, 4951, 4952
Craycroft v. Superior Court of Kern County, 18 Cal. App. 781 2721
Craythorne v. Swinburne, 14 Ves. Jr. 160 1393
Crayton v. Johnson, 27 Ala. 503 1393
Craze v. Alabama Land Co., 155 Ala. 431 1834
Creagh v. Tunstall, 98 Ala. 249 373, 374
Cream City Glass Co. v. Friedlander, 84 Wis. 53 5057, 5059
Cream City Mirror Plate Co. v. Coggeshall, 142 Wis. 651 3040
Creamer v. Bivert, 214 Mo. 473 1841
v. Hall, 2 Del. Co. (Pa.) 378 52
v. Metropolitan Securities Co., 120 App. Div. (N. Y.) 422 1507
v. Stephenson, 15 Md. 211 64, 4011
Creamery Mfg. Co. v. Tagley, 91 Minn. 79 5033
Creamery Package Mfg. Co. v. Russell, 84 Vt. 80 216
Crears v. Hunter, L. R. 19 Q. B. Div. 341 235
Creath v. Kolb, 70 Mo. App. 296 4925
Crebs v. Jones, 79 Va. 381 210
v. Lebanon, 98 Fed. 549 632
Credit Co. v. Arkansas &c. R. Co., 15 Fed. 46 529, 2653
v. Howe Machine Co., 54 Conn. 357 1743, 3399
Credle v. Swindell, 63 N. Car. 305 84
Cree v. Sherfy, 138 Ind. 354 2435
Creech v. Long, 72 S. Car. 25 4658, 4757
Creecy v. Grief, 108 Va. 320 26
Creed v. Lancaster Bank, 1 Ohio St. 1 309, 1459
v. Stevens, 4 Whart. (Pa.) 223 965
v. Sun Fire Office of London, 101 Ala. 522 4062, 4185
Creekmore v. Baxter, 121 N. Car. 31 269, 367, 371, 386, 387
Creel v. Bell, 2 J. J. Marsh. (Ky.) 309 1228
Creely v. Bay State Brick Co., 103 Mass. 514 2535
Creery v. Holly, 14 Wend. (N. Y.) 26 3160, 3176
Crefeld Mills v. Goddard, 69 Fed. 141 267, 554
Cregan v. Cullen, 16 Ir. Ch. 339 2532
Crego v. Hunt, (1896) A. C. 7 827
Crehore v. Crehore, 97 Mass. 330 89
Creighton v. Clifford, 6 S. Car. 188 395
v. Comstock, 27 Ohio St. 548 1816
v. Finlayson, 46 Nebr. 457 245
v. Gregory, 142 Cal. 34 2077
v. Sanders, 89 Ill. 543 1270
v. Toledo, 18 Ohio St. 447 1359
Creighton &c. General Ins. Corp., In re, (1910) 2 K. B. 738 2958
Cremer v. Higginson, 1 Mason (U. S.) 323 3798
Crenshaw v. Collier, 70 Ark. 5 1381
v. Crenshaw, 24 Ky. 600 983
v. Duff, 113 Ky. 912 983, 984
v. Jackson, 6 Ga. 509 3436
v. Julian, 26 S. Car. 283 424
v. Looke, 185 Mo. 375 5114
Crenshawe v. Pearce, 37 Fed. 432 3158
Cresap v. Cresap, 54 W. Va. 581 2641
v. Kemble, 26 W. Va. 603 2526, 2595
Crescent City Wharf & Lighter Co. v. Simpson, 77 Cal. 286 4537
Crescent Coal & Mining Co. v. Raymond, 57 Ill. App. 197 4780
Crescent Feather Co. v. United Upholsterers' Union, Local No. 20, 153 Cal. 433 2600
Crescent Horse Shoe &c. Co. v. Eynon, 95 Va. 151 2150
Crescent Ins. Co. v. Camp, 64 Tex. 521 4255
v. Vicksburg, Y. & S. R. Co., 69 Miss. 208 4476, 4489
Crescent Mfg. Co. v. Nelson Mfg. Co., 100 Mo. 325 2149

[Vols. 1, §§ 1–637; 2, §§ 645–1846; 3, §§ 1855–2807; 4, §§ 2830–3919; 5, §§ 3930–5117.]

Cresinger v. Welch, 15 Ohio 156 303, 330, 345, 346, 3814, 3816
Cressey v. Meyer, 138 U. S. 525 2646
Cressinger v. Dessenburg, 42 Mich. 580 4675
Cresswell v. McCaig, 11 Nebr. 222 1218
v. Matthews, 52 Ark. 87 525
v. Robertson, 139 Mich. 416 3749
Cresswell Ranch &c. Co. v. Martindale, 63 Fed. 84 5081
Crest v. Jack, 3 Watts (Pa.) 238 213
Creston First Nat. Bank v. Carroll, 80 Iowa 11 994
Creston National Bank v. Salmon, 117 Mo. App. 506 1178
Creston Waterworks Co. v. Creston, 101 Iowa 687 624, 625
Creuse v. Defiganiere, 23 N. Y. Super. Ct. 122 2670
Creutz v. Hill, 89 Ky. 429 1029
Creveling v. Banta, 138 Iowa 47 5114
Crew v. Bradstreet Co., 134 Pa. St. 161 781
Crews v. Pendleton, 1 Leigh (Va.) 297 1260, 4709
v. Threadgill, 35 Ala. 334 4650, 4653, 4654
Cribb v. Morse, 77 Wis. 322 4775, 4934
Cribben v. Deal, 21 Ore. 211 452, 3844
Cribbins v. Markwood, 13 Grat. (Va.) 495 160
Cribbs v. Adams, 13 Gray (Mass.) 597 1181
v. Sowle, 87 Mich. 340 140, 146
v. Walker, 74 Ark. 104 2423
Crice v. Illinois L. Ins. Co., 122 Ky. 572 3059
Crichfield v. Bermudez Asphalt Paving Co., 174 Ill. 466 272, 645, 1035, 1049
v. Julia, 147 Fed. 65 2130
Crichton v. Webb Press Co., 113 La. Ann. 167 74
Crider v. Shelby, 95 Fed. 212 176
Crigler v. Bedell, 51 Hun (N. Y.) 638 205
v. Shepler, 79 Kans. 834 654, 685
Crikelair v. Citizens' Ins. Co., 168 Ill. 309 4257
Crilly v. Board of Education, 54 Ill. App. 371 107
v. Phillip Rinn Co., 135 Ill. App. 198 2948, 3730
v. Ruyle, 87 Nebr. 367 2086
Crim v. Crim, 162 Mo. 544 110
v. England, 46 W. Va. 480 2324
v. Fitch, 53 Ind. 214 1234
v. Fleming, 101 Ind. 154 3974
Crippen v. Culver, 13 Barb. (N. Y.) 424 378
v. Hope, 38 Mich. 344 2085
v. Laighten, 69 N. H. 540 3
v. Morrison, 13 Mich. 23 4703
v. Thompson, 6 Barb. (N. Y.) 532 3981
Cripps v. Hartnoll, 4 Best & S. 414 4004
Crips v. Towsley, 73 Mich. 395 3827
Crisdee v. Bolton, 3 C. & P. 240 2126
Crisfield v. Banks, 24 Hun (N. Y.) 159 406
v. Murdock, 127 N. Y. 315 1491
v. Storr, 36 Md. 129 2258, 2259
Crislip v. Cain, 19 W. Va. 438 71, 103, 1817
Crisman v. Leonard, 126 Ind. 202 4667
Crisp v. Love, 65 N. Car. 126 2960
Crissman v. Crissman, 27 N. Car. 498 1266, 2965
Crist v. Dice, 18 Ohio St. 536 105
Cristie v. Burnett, 10 Ont. 609 1315
Crisup v. Grosslight, 79 Mich. 380 723
Criswell v. Criswell, 138 Iowa 607 3916
Critcher v. Holloway, 64 N. Car. 526 248
v. Watson, 146 N. Car. 150 213
Critchett v. American Ins. Co., 53 Iowa 404 4134
Crittenden v. French, 21 Ill. 598 1520
Crittenden County Court v. Shanks, 88 Ky. 475 3561
Croan v. Baden, 73 Kans. 364 2672
Crocker, In re, 148 Iowa 104 3912
Crocker v. Burns, 13 Colo. App. 54 4842
v. Clements, 23 Ala. 296 2648
v. Colwell, 46 N. Y. 212 4925
v. Cunningham, 122 Cal. 547 5036
v. Gullifer, 44 Maine 491 3078
v. Higgins, 7 Conn. 342 1413
v. Hill, 61 N. H. 345 1508
v. Hogin, 103 Iowa 243 4362
v. Hopps, 78 Md. 260 4867
v. Jackson, 1 Sprague (U. S.) 141 4455, 4465
v. Lowenthal, 83 Ill. 579 4635
v. Manley, 164 Ill. 282 84, 89
v. Muller, 4 Misc. (N. Y.) 685 1464
v. New London &c. R. Co., 24 Conn. 249 27
v. New York, 15 Fed. 405 2724
v. Oakes, 106 Fed. 760 2436
v. Whitney, 10 Mass. 316 1441
Crocker-Wheeler Co. v. Varick Realty Co., 104 App. Div. (N. Y.) 568 2050, 3734
Crocker-Wheeler Electric Co. v. Johns-Pratt Co., 29 App. Div. (N. Y.) 300 129
Crockett v. Doriot, 85 Va. 240 394
v. Scribner, 64 Maine 447 1294
Croco v. Oregon Short Line R. Co., 18 Utah 311 737
Crofoot v. Allen, 2 Wend. (N. Y.) 494 2954
v. Bennett, 2 N. Y. 258 1296, 5019
v. Moore, 4 Vt. 204 2205, 4011
v. Thatcher, 19 Utah 212 1200, 2096, 4138
Croft v. Alison, 4 Barn. & Ald. 590 3077
v. Bunster, 9 Wis. 503 4635, 4735, 4842
v. Day, 7 Beav. 84 4878
v. Hanover Fire Ins. Co., 40 W. Va. 508 2323, 4037, 4039, 4164
v. Jennings, 173 Pa. St. 216 5017
v. Pyke, 3 P. Wms. 180 4915
v. Smallwood, 1 Esp. 121 1236
Crofts v. Marshall, 7 Car. & P. 597 4491
Crofut v. Brandt, 58 N. Y. 106 210
Croissant v. Empire State Realty Co., 29 App. D. C. 538 1110
Croke v. American National Bank, 18 Colo. App. 3 1261
Croly v. Pollard, 71 Mich. 612 5003
Crombie v. Overholtzer, 11 U. C. Q. B. 55 947
Cromelin v. McCauley, 67 Ala. 542 4807
Cromie v. Bull, 81 Ky. 646 510
Crommelin v. Thiess, 31 Ala. 412 4571, 4585
Crompton v. Beedle, 83 Vt. 287 77, 79, 121, 2413, 2414
v. Hewitt, 40 N. Y. 491 3435
v. Owings, 6 Har. & J. (Md.) 10 2979
v. Pratt, 105 Mass. 255 4862
v. Rankin, 30 Ky. L. 123 3986, 3988
v. Royal Canadian Ins. Co., 49 Md. 366 1115, 1187
v. Sac County, 94 U. S. 351 2087
v. Sac County, 96 U. S. 51 1183, 3586
v. Stephens, 3 Abb. Pr. (N. S.) (N. Y.) 26 3110, 3111
v. Tate, 7 Leigh (Va.) 301 3902
v. Wilkinson, 18 Ind. 365 1551
Cronemillar v. Duluth-Superior Mill Co., 134 Wis. 248 176
Cronin v. Fire Assn., 112 Mich. 106 4211
v. Fire Assn. of Philadelphia, 123 Mich. 277 4246
v. Pace, 82 Conn. 252 1507, 3741
v. Payne, 157 Mich. 104 2614
v. People, 82 N. Y. 318 2800
v. Vermont Life Ins. Co., 20 R. I. 570 4065, 4067, 4073, 4074, 4075

[Vols. 1, §§ 1–637; 2, §§ 645–1846; 3, §§ 1855–2807; 4, §§ 2830–3919; 5, §§ 3930–5117.]

Croninger v. Crocker, 62 N. Y. 151 1588, 1963, 1976, 5045, 5057
Cronise v. Clark, 4 Md. Ch. 403 307, 1069, 4665
v. Cronise, 54 Pa. St. 255 2749
Cronk v. Mulvaney, 168 Mich. 346 1705, 1722
Cronkhite v. Cronkhite, 94 N. Y. 323 170, 1267
v. Nebeker, 81 Ind. 319 3382
v. Travelers' Ins. Co., 75 Wis. 116 4372
v. White, 25 Ind. 418 244
Cronkite v. Wells, 32 N. Y. 247 3142, 3144
Cronkrite v. Trexler, 187 Pa. St. 100 485
Cronyn v. Widder, 16 U. C. Q. B. 356 695
Crook v. Chambers, 40 Ala. 239 2957, 2963, 2982
v. Cowan, 64 N. Car. 743 18, 47
Crooker v. Crooker, 46 Maine 250 4891, 4915
v. Crooker, 52 Maine 267 4935
v. Holmes, 65 Maine 195 171
v. Jewell, 29 Maine 527 3887
v. Jewell, 31 Maine 306 4730
v. Tensas Basin Levee District, 51 La. Ann. 285 1713
v. White, 162 Ala. 476 71, 72, 2413
Crook Horner Co. v. Gilpin, 112 Md. 1 1998
Crooks v. Crooks, 34 Ohio St. 610 3819
v. Eldridge &c. Co., 64 Ohio St. 195 5110
v. Fanny Skolfield, The, 65 Fed. 814 3176
v. Kennett, 111 Ind. 347 4667
v. Stuart, 7 Fed. 800 4822, 4823, 4826
v. Whitford, 47 Mich. 283 1659, 3855
Crookshank v. Burrell, 18 Johns. (N. Y.) 58 1296
v. Mallory, 2 G. Greene (Iowa) 257 2112, 3692, 3705
Crookston Imp. Co. v. Marshall, 57 Minn. 333 2370, 4534
Croom v. Chicago, M. & St. P. R. Co., 52 Minn. 296 3307
Croone v. Bivens, 2 Head (Tenn.) 339 4915
Cropp v. Cropp, 88 Va. 753 366
Cropper v. Brown, 76 N. J. Eq. 406 4062, 4271
v. Illinois Sew. Mach. Co., 100 Miss. 127 4966
v. Pittman, 13 Md. 190 1238
Cropsey v. McKinney, 30 Barb. (N. Y.) 47 414
Crosbie v. McDoual, 13 Ves. 148 1771
Crosby v. Ardoin (Tex. Civ. App.), 145 S. W. 709 335
v. Clem, 209 Mass. 193 413
v. Delaware & H. Canal Co., 59 Hun (N. Y.) 617 3786
v. Delaware & H. Canal Co., 119 N. Y. 334 3786
v. Dorward, 248 Ill. 471 470
v. Fitch, 12 Conn. 410 1686, 3186, 3187, 3198, 4452, 4460
v. Franklin Ins. Co., 5 Gray (Mass.) 504 4211
v. German, 4 Wis. 373 3023
v. Huston, 1 Tex. 203 1158
v. Jeroloman, 37 Ind. 264 4933
v. Kropf, 33 App. Div. (N. Y.) 446 1445
v. Miller, 25 R. I. 172 1995, 1997
v. Montgomery, 108 Ala. 498 2767
v. Morristown &c. Co. (Tenn.), 42 S. W. 507 529
v. New York Mut. Ins. Co., 5 Bosw. (N. Y.) 369 4496
v. Roub, 16 Wis. 616 4735
v. Scott-Graff Lumber Co., 93 Minn. 475 2104
v. Timonlet, 50 Minn. 171 4916
Crosby v. Wadsworth, 6 East 602 1260, 4709
v. Wood, 6 N. Y. 369 215, 254
v. Woodbury, 37 Colo. 1 3974
Crosby Hardwood Co. v. Tester, 90 Wis. 412 1339
Crosby Lumber Co. v. Smith, 51 Fed. 63 2153
Crosdale v. Lanigan, 129 N. Y. 604 1267, 2324, 4526
Crosgrove v. Crosgrove, 69 Conn. 416 4726
Crosier v. Acer, 7 Paige (N. Y.) 137 2378
Crosman v. Fuller, 17 Pick. (Mass.) 171 1641
Cross v. Aby, 55 Fla. 311 2016, 2019
v. Allen, 141 U. S. 528 3426, 4667
v. Andrews, Cro. Eliz. 622 572
v. Benson, 68 Kans. 495 3911
v. Brown, 41 N. H. 283 3012, 3070, 3107
v. Burlington Nat. Bank, 17 Kans. 336 4876, 4936
v. Campbell, 89 Ill. App. 489 4582
v. Conner, 14 Vt. 394 2670
v. Cross, 13 C. B. (N. S.) 253 2973
v. Cross, 58 N. H. 373 757
v. Cross, 17 N. J. Eq. 288 2974
v. De Valle, 1 Wall. (U. S.) 5 265
v. Dunlavy (Tenn. Ch. App.), 46 S. W. 473 1363, 2660
v. Eglin, 2 B. & Ad. 106 185, 1816, 1818
v. Eureka L. & Y. Canal Co., 73 Cal. 302 3050
v. Freeman, 22 Tex. Civ. App. 299 4540
v. Gardner, Carth. 90 128
v. Hepner, 7 Ind. 359 4653
v. Hollister, 47 Kans. 652 1628, 3431
v. National Fire Ins. Co., 132 N. Y. 133 4062
v. Noble, 67 Pa. St. 74 3885
v. O'Donnell, 44 N. Y. 661 1328, 1338
v. Peters, 1 Greenl. (Maine) 376 88
v. Powell, Cro. Eliz. 483 3508
v. Richardson, 30 Vt. 641 1226, 1232, 1234
v. Robinson, 21 Conn. 379 4626
v. School Directors, 24 Ill. App. 191 603
v. Shutliffe, 2 Bay (S. Car.) 220 4452
v. Sprigg, 6 Hare 552 2063, 2069
v. State Bank, 5 Ark. 525 3497, 4634
v. Upson, 17 Wis. 618 4572
v. Weare Commission Co., 153 Ill. 499 4686, 4865
v. Weare Commission Co., 45 Ill. App. 255 1218
v. West Virginia &c. R. Co., 35 W. Va. 174 2739
v. Wilkins, 43 N. H. 332 3111
v. Will County Nat. Bank, 177 Ill. 33 4703
Crossan v. New York &c. R. Co., 149 Mass. 196 3254, 3285
Crosse v. Supreme Lodge, 254 Ill. 80 4378
Crossen v. Murphy, 31 Ore. 114 5090
Crossett v. Carleton, 23 App. Div. (N. Y.) 366 45
Crosskell v. Bower, 32 Beav. 86 506
Crossley v. Maycock, L. R. 18 Eq. 180 42, 63, 3622
v. Moore, 40 N. J. L. 27 678
v. Stanley, 112 Iowa 24 1943, 3960
v. Taylor, 83 Ind. 337 4912
Crossman v. Burrill, 179 U. S. 100 3241, 3244
v. Massachusetts Ben. Assn., 143 Mass. 435 4141
v. Vivienda Water Co., 150 Cal. 575 2754

[Vols. 1, §§ 1–637; 2, §§ 645–1846; 3, §§ 1855–2807; 4, §§ 2830–3919; 5, §§ 3930–5117.]

Crossman v. Wohlleben, 90 Ill. 537 236
Croswell v. Allis, 25 Conn. 301 4783, 4864
v. Connecticut Indemnity Assn., 51 S. Car. 103 4072, 4073, 4074, 4075
v. Labree, 81 Maine 44 2017
v. Lehman, 54 Ala. 363, 4906, 4925, 4931
Croton Turnpike Road Co. v. Ryder, 1 Johns. Ch. (N. Y.) 611 2545
Crotty v. Effler, 60 W. Va. 258 1308, 1320, 2307
v. Union Mut. Life Ins. Co., 144 U. S. 621 4068, 4071
Crouan v. Stanier, L. R. (1904) 1 K. B. 87 4490
Crouch v. Bowman, 3 Humph. (Tenn.) 209 4876, 4877, 4879
v. Chicago First Nat. Bank, 156 Ill. 358 4966
v. Credit Foncier of England, L. R. 8 Q. B. 374 1432
v. Crouch, 30 Tex. Civ. App. 288 2944
v. Dakota, P. C. R. Co., 18 S. Dak. 540 577
v. Fowle, 9 N. H. 219 4559
v. Great Northern R. Co., 11 Exch. 742 2166
v. Gutman, 45 N. Y. St. 470 1601, 1602
v. Gutman, 134 N. Y. 45 1607, 1878, 2046, 3695
v. Hall, 15 Ill. 263 1178
v. London & Northwestern R. Co., 7 Exch. 705 3252
v. London & N. W. R. Co., 2 C. & R. 789 3208
v. London &c. R. Co., 25 Eng. L. & Eq. 287 1193
v. Miller, 5 Humph. (Tenn.) 586 2112
v. Muller, 141 N. Y. 495 1446
Crough v. Nurge, 44 App. Div. (N. Y.) 19 1224
Croughton v. Forrest, 17 Mo. 131 4905, 4906, 4915
Crouse v. McKee, 14 N. Y. St. 158 2657
v. Mitchell, 130 Mich. 347 4533
v. Moody, 130 Iowa 320 2660
Crout v. DeWolf, 1 R. I. 393 457
Crovatt v. Baker, 130 Ga. 507 2350, 2351, 2354
Crow v. Blakey, 31 Ala. 728 719
v. Cartledge (Miss.), 54 So. 947 2755
v. Rogers, 1 Strange 592 1411
v. Shacklett, 18 Ky. L. 908 408
v. Tinsley, 6 Dana (Ky.) 402 4701
v. Vance, 4 Iowa 434 4735
v. Zollars, 11 S. Dak. 203 4780
Crowder v. Keys, 91 Ga. 180 1237
v. Reed, 80 Ind. 1 715, 3405, 4676
v. Sullivan, 128 Ind. 486 625
Crowe v. Aiken, 2 Biss. (U. S.) 208 2519
v. Lewin, 95 N. Y. 423 1415
v. Peters, 63 Mo. 429 3827
v. Riley, 63 Ohio St. 1 4571
Crowell v. Brown, 9 Gray (Mass.) 274 3701
v. Currier, 27 N. J. Eq. 152 1415
v. Davenport, 11 Ariz. 323 2656
v. Davis, 12 Metc. (Mass.) 293 2957
v. Hopkinton, 45 N. H. 9 51
v. Hospital of St. Barnabas, 27 N. J. Eq. 650 4718
v. Jackson, 53 N. J. L. 656 84, 88, 122
v. Skipper, 6 Fla. 580 1147
Crowl v. Goodenberger, 112 Mich. 683 1885, 1886
Crowley v. C. N. Nelson Lumber Co., 66 Minn. 400 3885
v. Langdon, 127 Mich. 51 4815, 4836
v. McCambridge, 154 Ill. App. 135 461
v. Taylor, 49 Wash. 511 1019
v. United States Fidelity & Guaranty Co., 29 Wash. 268 1861
Crowley v. West, 52 La. Ann. 526 2801
Crown v. Carriger, 66 Ala. 590 84
v. Leonard, 32 Ga. 241 2526
Crowningshield v. Strobel, 2 Brew. (S. Car.) 80 4891
Crown Point Iron Co. v. Aetna Ins. Co., 127 N. Y. 608 4291, 4294
Crowther v. Farrer, 15 Q. B. 677 233
v. Fidelity Ins. &c. Co., 85 Fed. 41 2746
v. Rowlandson, 27 Cal. 376 3820
Croy v. Busenbark, 72 Ind. 48 452
Croyle v. Guelich, 35 Pa. Super. Ct. 356 1444
v. Moses, 90 Pa. St. 250 79, 80
Croze v. St. Mary's Mineral &c. Co., 143 Mich. 514 5015
Crozer v. White, 9 Cal. App. 612 3912
Crozier v. Gano, 1 Bibb (Ky.) 257 2662
v. John G. Shants Co., 43 Vt. 478 1446
v. Kirker, 4 Tex. 252 48, 77, 4925
Crubbs v. Collins, 54 Miss. 485 406
Cruder v. Philadelphia Ins. Co., 2 Wash. (U. S.) 262 4461
Cruetz v. Heil, 89 Ky. 429 237
Cruger v. Burke, 11 Tex. 694 3985
v. Cruger, 5 Barb. (N. Y.) 225 4668
Cruickshank v. Janson, 2 Taunt. 301 4429
Cruikshank v. Cogswell, 26 Ill. 366 5036
Crull v. Dodson, Sel. Ch. Cas. 41 1292
Crum v. Abbott, 2 McLean (U. S.) 233 4877
v. Moore, 14 N. J. Eq. 436 2944
v. Sawyer, 132 Ill. 443 160, 409
Crumlish v. Central Imp. Co., 38 W. Va. 390 1381, 1925, 1928, 2083
v. Shenandoah Val. R. Co., 5 Del. Ch. 270 3656
v. Wilmington & Western R. Co., 5 Del. Ch. 270 1602, 3643
Crummey v. Raudenbush, 55 Minn. 426 5067, 5071
Crump v. Berdan, 97 Mich. 293 3380
v. Colfax County, 52 Miss. 107 605
v. Commonwealth, 84 Va. 927 2698, 2702
v. Ficklin, 1 Pat. & H. (Va.) 201 2124
v. Ingersoll, 44 Minn. 84 2426
v. Ligon, 37 Tex. Civ. App. 172 916
v. McMurtry, 8 Mo. 408 3514
v. Mitchell, 34 Miss. 449 3005
v. Nicholas, 5 Leigh (Va.) 251 973
v. United States Min. Co., 7 Grat. (Va.) 352 78, 124
Crusoe v. Bugby, 2 W. Bl. 766 4575
v. Clark, 127 Cal. 341 1678
Crutcher v. Choctaw &c. R. Co., 74 Ark. 358 2168, 2169
v. Danilly, 16 Ga. 432 72, 128
v. Donathon, 49 Tex. 691 1320
v. Elliott, 13 Ky. L. (abstract) 592 5117
v. Hewett, 2 App. D. C. 373 2653
v. Muir, 90 Ky. 142 1647
v. Rambo, 38 Tex. Civ. App. 579 697
v. Warrensburg, 30 Mo. App. 456 604, 605
Crute v. Burch (Mo.), 135 S. W. 1004 455
Cruttwell v. Lye, 17 Ves. Jr. 335 824, 828, 853
Cruwys v. Colman, 9 Ves. Jr. 319 502
Crux v. Aldred, 14 Wkly. Rep. 656 3770
Crystal Case Co. v. Arnett, 73 Kans. 774 4984
Crystal Ice Co. v. United Surety Co., 159 Mich. 102 3990
Crystal Palace Flour Mills v. Butterfield, 15 Colo. App. 246 1302, 1305
Cuba Colony Co. v. Kirby, 149 Mich. 453 531, 533
Cubbedge v. Adams, 42 Ga. 124 2585
Cubberly v. Scott, 98 Ill. 38 417

[Vols. 1, §§ 1–637; 2, §§ 645–1846; 3, §§ 1855–2807; 4, §§ 2830–3919; 5, §§ 3930–5117.]

Cubitt v. Smith, 10 Jur. N. S. 123 3756
Cucullu v. Hernandez, 103 U. S. 105 4717
v. Orleans Ins. Co., 6 Mar. (N. S.) (La.) 11 4220
Cudahy Packing Co. v. Hibou (Miss.), 46 So. 73 478, 486
v. Shepard, 37 Tex. Civ. App. 1 3962
Cue v. Connecticut Fire Ins. Co. (Kans.), 130 Pac. 664 4098
Cuervo v. Jacob Henkell Co., 50 Fed. 471 2552
Culbertson v. Ashland Cement &c. Co., 144 Ky. 614 2147, 3708
v. Blanchard, 79 Tex. 486 111, 2431
v. Ellis, 6 McLean (U. S.) 248 3682, 3684, 3722
v. Fulton, 127 Ill. 30 625, 631, 633
v. Nelson, 93 Iowa 187 3380
v. Salinger (Iowa), 117 N. W. 6 4955
v. Stillinger, Taney (U. S.) 75 3981
Culbreth v. Downing, 121 N. Car. 205 2656
Cullem v. Lord, 39 Iowa 302 2998
Cullen v. Seaboard Air Line R. Co. (Fla.), 58 So. 182 1372
v. Butler, 4 Camp. 289 4487
v. Butler, 5 M. & S. 461 1532
v. Carey, 146 Mass. 50 1647
v. Glendora Water Co., 113 Cal. 503 3563
v. Lord, 39 Iowa 302 3000, 3024
v. New York Tel. Co., 106 App. Div. (N. Y.) 250 590
v. Sears, 112 Mass. 299 59, 3693, 3694, 3695, 3697
v. Sprigg, 83 Cal. 56 3857, 3874
v. Woolverton, 65 N. J. L. 279 1363
Cullen &c. Co. v. Turley (Ind. App.), 97 N. E. 946 5096
Culley v. Edwards, 44 Ark. 423 476, 480
v. Jones, 164 Ind. 168 79
Cullifer v. Gilliam, 31 N. Car. 126 2965, 2967
Culliford v. Walser, 158 N. Y. 65 1491, 3532
Culligan v. Wingerter, 57 Mo. 241 2412
Cullinan v. Burkard, 93 App. Div. (N. Y.) 31 3550
v. Fidelity & Casualty Co., 84 App. Div. (N. Y.) 296 3550
v. Fidelity & Casualty Co., 41 Misc. (N. Y.) 119 3550
v. Kuch, 177 N. Y. 303 3550
Cullmans v. Lindsay, 114 Pa. St. 166 1643
Cullum v. Batre, 2 Ala. 415 2344, 2387
v. Bank of Alabama, 4 Ala. 21 79, 121, 3882
v. Casey, 9 Port. (Ala.) 131 1178
v. Erwin, 4 Ala. 452 4735
v. Wagstaff, 48 Pa. St. 300 5043
Cullumber v. Winter (Iowa), 134 N. W. 601 2162
Cully v. Isham, 194 N. Y. 584 1543
Culp v. Love, 127 N. Car. 457 856, 8980
Culter v. Bonney, 30 Mich. 259 3115
Culver v. Ashley, 19 Pick. (Mass.) 300 2974
v. Banning, 19 Minn. 303 207
v. Bigelow, 43 Vt. 249 4683
v. Burgher, 21 Barb. (N. Y.) 324 1578
v. Culver, 8 B. Mon. (Ky.) 128 241
v. Johnson, 90 Ill. 91 3449
v. Marks, 122 Ind. 554 3374, 3470
v. Osborne, 231 Ill. 104 965, 1987
v. Pierson (N. J. Ch.), 15 Atl. 269 2642
v. Pocono Spring Water Ice Co., 206 Pa. 481 233
v. Pullman, 59 Hun (N. Y.) 15 4682
v. Randle, 45 Ore. 491 4843
v. Sisson, 3 N. Y. 264 4706
v. Warren, 36 Kans. 491 40
Culy v. Upham, 135 Mich. 131 1988
Cumber v. Wane, 1 Strange 426 217, 2076
Cumberland v. North Yarmouth, 4 Greenl. (Maine) 459 2947, 2954, 2973
Cumberland & O. V. R. Co. v. Shelbyville, B. & O. R. Co., 117 Ky. 95 1326
Cumberland & P. R. Co. v. Slack, 45 Md. 161 2154
Cumberland Bldg. &c. Assn. v. Gibbs, 119 Mich. 318 3977
Cumberland Glass Mfg. Co. v. Glass Bottle Blowers' Assn., 59 N. J. Eq. 49 2511, 2700
Cumberland Island Co. v. Bunkley, 108 Ga. 756 4715
v. Baker, 85 Miss. 486 590
Cumberland Tel. & T. Co. v. Cartwright Creek Tel. Co., 32 Ky. L. 1357 579, 2124
v. Evansville, 127 Fed. 187 577
v. Hickman, 33 Ky. L. 730 2280
v. Hobart, 89 Miss. 252 590
v. Louisville, 187 Fed. 637 2566
v. Memphis, 198 Fed. 955 2717
v. Railroad Commission, 156 Fed. 834 2607
v. State (Miss.), 54 So. 670 579, 916
Cumberland Tel. Co. v. Brown, 104 Tenn. 56 454
Cumberland Valley Mutual Protection Co. v. Douglas, 58 Pa. St. 419 4116
v. Schell, 29 Pa. St. 31 4155, 4169, 4199
Cumberland &c. Telegraph Co. v. Morgans &c. R. Co., 51 La. Ann. 29 578
Cumberledge v. Brooks, 235 Ill. 249 2316, 2334
Cumby v. Cumby, 240 Ill. 235 2421
Cumins v. Wood, 44 Ill. 416 3006
Cummer v. Butts, 40 Mich. 322 183, 1871
Cumming v. Barber, 99 N. Car. 332 1634
v. Cumming, 3 Ga. 460 3841
Cummings v. Antes, 19 Pa. St. 287 1522
v. Arnold, 3 Metc. (Mass.) 486 64, 1640, 1654, 1862
v. Baars, 36 Minn. 350 2056
v. Barrett, 10 Cush. (Mass.) 186 2527
v. Black, 65 Vt. 76 4618
v. Blanchard, 67 N. H. 268 1513
v. Boyd, 83 Pa. St. 372 3851
v. Burleson, 78 Ill. 281 2613
v. Cheshire County M. F. Ins. Co., 55 N. H. 457 4201, 4277
v. Clinton Co., 181 Mo. 162 51
v. Consolidated Mineral Water Co., 27 R. I. 195 4693
v. Des Moines, W. & S. W. R. Co., 36 Iowa 173 2584, 2587
v. Dudley, 60 Cal. 383 1886
v. Everett, 82 Maine 260 289
v. Fullam, 13 Vt. 434 1446
v. Gann, 52 Pa. St. 484 3019, 3107
v. Gassett, 19 Vt. 308 2620
v. Gilman, 90 Maine 524 1328
v. Hayes, 100 Ill. App. 347 482, 4965
v. Henry, 10 Ind. 109 440, 444, 3824
v. Howard, 63 Cal. 503 4715
v. Irvin (Tenn. Ch. 1900), 59 S. W. 153 394
v. Jackson, 55 N. J. Eq. 805 4658, 4718
v. Kent, 44 Ohio St. 92 3391
v. Pence, 1 Ind. App. 317 1578, 1607, 1608, 2050, 2112, 3706, 3714, 3718
v. People, 50 Ill. 132 1495
v. Powell, 16 Mo. App. 559 1142
v. Powell, 8 Tex. 80 231, 275, 287, 302, 337
v. Putnam, 19 N. H. 569 1634
v. Rosenberg, 12 Ariz. 327 2656
v. Saux, 30 La. Ann. 207 676, 2308
v. Sharpe, 21 Ind. 331 4668
v. State (Tex. Crim.), 72 S. W. 395 1011

[Vols. 1, §§ 1–637; 2, §§ 645–1846; 3, §§ 1855–2807; 4, §§ 2830–3919; 5, §§ 3930–5117.]

Cummings v. Town &c. Realty Co., 86 Wis. 382 35
v. Union Blue Stone Co., 164 N. Y. 401 896
v. Williams, 4 Wend. (N. Y.) 679 968
Cumming's Estate, In re, 120 Iowa 421 306
Cummings Harvester Co. v. Sigerson, 63 Kans. 340 1381
Cummins v. Agricultural Ins. Co., 67 N. Y. 260 4281, 4283
v. Beaver, 103 Va. 230 232
v. Bently, 5 Ark. 9 2503
v. Boyle, 1 J. J. Marsh. (Ky.) 480 2442
v. Cassily, 5 B. Mon. (Ky.) 74 4634
v. Gray, 4 Stew. & P. (Ala.) 397 3528
v. Holmes, 11 Ill. App. 158 1820
v. National Fire Ins. Co., 81 Mo. App. 291 4260, 4267
v. Seymour, 79 Ind. 491 2569
v. Woodruff, 5 Ark. 116 3896, 3897
Cumps v. Kiyo, 104 Wis. 656 4650
Cumpston v. Lambert, 18 Ohio St. 81 654, 655, 3998
Cunard Steamship Co. v. Kelley, 115 Fed. 678 1644
v. Marten, 72 L. J. K. B. 754 4490
Cunat v. Supreme Tribe, 249 Ill. 448 4118, 4379
Cuncle v. Dripps, 3 P. & W. (Pa.) 291 2979
Cundell v. Dawson, 4 C. B. 376 647, 669
Cundiff v. Royal Neighbors, 162 Mo. App. 117 4381
Cundy v. Lindsay, 3 App. Cas. 459 19, 102
Cunha v. Callery, 29 R. I. 230 1312
Cunkle v. Heald, 6 Mackey (D. C.) 485 2670
Cunliff v. Dyerville Mfg. Co., 7 R. I. 325 4914
Cunliffe v. Harrison, 6 Exch. 903 5049
v. Whitehead, 3 Bing. N. Cas. 828 3430
Cunningham v. Ashbrook, 20 Mo. 553 5019
v. Baxley, 96 Ind. 367 1580
v. Belknap, 22 Ky. L. 1580 2085
v. Blake, 121 Mass. 333 2332
v. Bragg, 37 Ala. 436 4954
v. Brictson, 101 Wis. 378 4772
v. Brown, 44 Wis. 72 172
v. Bucky, 42 W. Va. 671 3115, 3117
v. Bulter, 142 Mass. 47 2500
v. Cureton, 96 Ga. 489 4690
v. Curtis, 57 N. H. 157 3858
v. Daugherty, 220 Ill. 45 2667
v. Dorsey, 6 Cal. 19 2134
v. Dwyer, 23 Md. 219 1623
v. Cleveland, 98 Fed. 657 608, 631
v. Craig, 53 Ill. 252 2948
v. C. R. Pease House Furnishing Co., 74 N. H. 435 88
v. Fiske, 13 N. Mex. 331 2660
v. Green, 23 Ohio St. 296 4908
v. Gushee, 73 Maine 417 4891
v. Hawkins, 27 Cal. 603 4756
v. Illinois Central R. Co., 77 Ill. 178 2048
v. Jacobs, 120 Ind. 306 3537
v. Jones, 3 E. D. Smith (N. Y.) 650 2102
v. Jones, 20 N. Y. 486 1608
v. McDonald, 98 Tex. 316 3388
v. Massena Springs & Ft. Covington R. Co., 63 Hun (N. Y.) 439 3634, 3638, 3701
v. Morrell, 10 Johns. (N. Y.) 203 2047, 3733
v. Morrow, 24 Pa. Co. Ct. 348 3972
v. Munroe, 15 Gray (Mass.) 471 146
v. Nat. Bank, 71 Ga. 400 1016, 1017, 3405, 4985
Cunningham v. Northwestern Imp. Co., 44 Mont. 108 2804
v. Norton, 125 U. S. 77 1592
v. Pattee, 99 Mass. 248 4558
v. Rearden, 98 Mass. 538 1396
v. Snow, 82 Mo. 587 2662
v. Standard Const. Co., 134 Ky. 198 218, 2078
v. Toye, 97 Ark. 537 3462
v. Wardwell, 12 Maine 466 3411
v. Washburn, 119 Mass. 224 3666
v. Williams, 43 Mo. App. 629 1319, 1320
Cunningham Iron Co. v. Warren Mfg. Co., 80 Fed. 878 2151
Cunningham Manufacturing Co. v. Rotograph Co., 30 App. D. C. 524 26, 107, 120
v. Fischer (Ky.), 48 S. W. 993 3701
Cunyus v. Hooks Lumber Co., 20 Tex. Civ. App. 290 34
Cuppy v. Allen, 176 Ill. 162 2313
Curbay v. Bellemer, 70 Mich. 106 2664
Curd v. Cumberland Tel. & Tel. Co. (Ky. App.), 119 S. W. 746 1417
v. Wallace, 7 Dana (Ky.) 190 2965, 2970, 2979
v. Wunder, 5 Ohio St. 92 2543, 4845
Curdy v. Stafford (Tex.), 27 S. W. 823 1656
Curl v. Lowell, 19 Pick. (Mass.) 25 4582
Curl Bros. v. Webster (1904), 1 Ch. 685 827
Curlee, In re, 118 La. 563 4914
Curley v. Chadburne, 119 Mass. 489 2963
v. Dean, 4 Conn. 259 2977, 2979
Curme v. Rauh, 100 Ind. 247 5034
Curnan v. Delaware & O. R. Co., 138 N. Y. 480 3682
Curnow v. Phoenix Ins. Co., 37 S. Car. 406 1187
Curran v. Abbott, 141 Ind. 492 5257
v. Clifford, 6 Colo. App. 289 3690
v. Collier (Ind. T.), 104 S. W. 572 52
v. Galen, 152 N. Y. 33 883, 884, 2695
v. Houston, 201 Ill. 442 4631
v. Kendall Boot &c. Co., 8 N. Mex. 417 4891
v. Olsen, 88 Minn. 307 3115
v. Rogers, 35 Mich. 221 2160
v. Rummell, 118 Mass. 482 2076
v. Smith, 149 Fed. 945 89
v. Witter, 68 Wis. 16 2660, 3447
Current v. Fulton, 10 Ind. App. 617 1471, 1481, 3668
Currey v. Warrington, 5 Harr. (Del.) 147 4933
Currey's Estate, In re, 26 Pa. Super. Ct. 479 240
Currie v. Anderson, 2 El. & El. 592 1335, 1338
v. Bombay Native Ins. Co., L. R. 3 P. C. 72 4508
v. Consolidated R. Co., 81 Conn. 383 3077
v. Continental Casualty Co., 147 Iowa 281 4387
v. Donald, 2 Wash. (Va.) 58 3842
v. Jones, 138 N. Car. 189 2524
v. Kennedy, 78 N. Car. 91 2079
v. Mann, 6 Ala. 531 1265
v. Misa, L. R. 10 Exch. 153 207, 242
v. Natchez &c. R. Co., 61 Miss. 725 581
v. School District, 35 Minn. 163 605, 606
v. Swindall, 11 Ired. (N. Car.) 361 51
v. Syndicate Des Cultivators &c., 104 Ill. App. 165 1670, 1671, 1672, 1673, 1677, 1682, 1686, 1696, 1699, 1717, 1718, 1719, 1726, 1771, 1804, 1805

[Vols. 1, §§ 1–637; 2, §§ 645–1846; 3, §§ 1855–2807; 4, §§ 2830–3919; 5, §§ 3930–5117.]

Currie v. White, 45 N. Y. 822 1964
Currier v. Basset, Smith (N. H.) 191 2974
v. Bates, 62 Iowa 527 4915
v. Bilger, 149 Pa. 109 2061
v. Concord R. Corp., 48 N. H. 321 581, 904, 2548
v. Continental Life Ins. Co., 57 Vt. 496 4073, 4074, 4075
v. Currier, 2 N. H. 75 1962, 1976, 2043, 3507
v. Elliott, 141 Ind. 394 2718
v. Gale, 3 Allen (Mass.) 328 2662
v. Hale, 8 Allen (Mass.) 47 1624
v. Howard, 14 Gray (Mass.) 511 1255, 1441
v. Kretzinger, 162 Ill. 511 1863
v. Lockwood, 40 Conn. 349 3357, 3375
v. Mutual &c. Assn., 108 Fed. 737 4171
v. Perley, 24 N. H. 219 1270, 4583
v. Taylor, 19 N. H. 189 1456
v. Teske, 84 Nebr. 60 393, 413
v. United States, 184 Fed. 700 709
Curry v. Chas. Warner Co., 2 Marv. (Del.) 98 4906
v. Colburn, 99 Wis. 319 1636
v. Curry, 114 Pa. St. 367 1366
v. District of Columbia, 14 App. D. C. 423 610
v. District Township, 62 Iowa 102 600
v. Empire Life Ins. Co., 49 Misc. (N. Y.) 65 4327
v. Fowler, 87 N. Y. 33 487
v. Hale, 15 W. Va. 867 459
v. Homer, 62 Ohio St. 233 1415
v. Kansas & C. P. R. Co., 58 Kans. 6 1492
v. Kentucky Western R. Co., 25 Ky. L. 1372 229
v. Keyser, 30 Ind. 214 84
v. La Fon, 133 Mo. App. 163 1087, 4718
v. Larer, 7 Pa. St. 470 3767
v. Rogers, 21 N. H. 247 229
v. St. John Plow Co., 55 Ill. App. 82 326, 333
v. White, 51 Cal. 530 4954
Curtain v. Patton, 11 Serg. & R. (Pa.) 305 315
Curtes v. Imeranty, 6 How. (U. S.) 146 5003
Curtice v. Hokanson, 38 Minn. 510 1635
v. Schmidt, 202 Mo. 703 763
Curtice Bros. Co. v. Catts, 72 N. J. Eq. 831 2318
Curtin v. Patton, 11 Serg. & R. (Pa.) 305 231, 302, 316, 332
v. People's Nat. Gas Co., 233 Pa. 397 937, 949
v. Stout, 57 W. Va. 271 2526
v. Western Union Tel. Co., 13 App. Div. (N. Y.) 253 2145
Curtin-Clark Hardware Co. v. Churchill, 126 Mo. App. 462 1510
Curtis, In re, 64 Conn. 501 2940, 2949, 2952, 2963, 2965, 2977, 2979, 2980
Curtis, In re, 109 La. 171 1992
Curtis v. Abbe, 39 Mich. 441 1273
v. Albee, 167 N. Y. 360 100, 110
v. Armagast (Iowa), 138 N. W. 996 2433
v. Aspinwall, 114 Mass. 187 58, 759
v. Banker, 136 Mass. 355 4011
v. Blair, 136 Miss. 309 452, 1321
v. Board of Education, 43 Kans. 138 3874
v. Boquillas Land &c. Co., 9 Ariz. 62 2656
v. Bowrie, 2 McLean (U. S.) 374 1492
v. Curtis, 40 Maine 24 160, 161
v. Deering, 12 Maine 499 2258, 2261
v. Delaware, L. & W. R. Co., 74 N. Y. 116 1119, 1192
Curtis v. Engel, 2 Sandf. Ch. (N. Y.) 287 394, 4668
v. Flinn, 46 Ark. 70 4619, 4810, 4813
v. Gokey, 68 N. Y. 300 542, 758, 802, 832, 2945, 2967
v. Hall, 4 N. J. L. 361 443
v. Hannay, 3 Esp. 82 5114
v. Hawley, 85 Ill. App. 429 1585
v. Hollingshead, 14 N. J. L. 402 4876
v. Home Ins. Co., 1 Biss. (U. S.) 485 4062
v. Lakin, 94 Fed. 251 2650
v. Leavitt, 17 Barb. (N. Y.) 309 968
v. Leavitt, 15 N. Y. 9 272, 527, 542, 546, 689, 1178, 1465, 4670
v. Louisville City R. Co., 94 Ky. 573 3314, 3315
v. Mansfield, 11 Cush. (Mass.) 152 1487
v. Martz, 14 Mich. 506 4792, 4807
v. Monteith, 1 Hill (N. Y.) 356 4912
v. Murphy, 63 Wis. 4 3112, 3113, 3117
v. Parks, 55 Cal. 106 3984
v. Portsmouth, 67 N. H. 506 1324, 1326
v. Potts, 3 M. & S. 145 2945, 2952
v. Pugh, 10 Q. B. 111 1332
v. Root, 20 Ill. 518 4685
v. Rubin, 244 Ill. 88 2528, 2529
v. Sacramento, 64 Cal. 102 2955, 2957
v. Sacramento, 70 Cal. 412 2670, 2941
v. Sage, 35 Ill. 22 1289
v. Smith, 48 Vt. 116 2027
v. Spitty, 1 Bing. N. Cas. 756 4574
v. Sprague, 51 Cal. 239 3429
v. Tyler, 9 Paige (N. Y.) 432 4808
v. Whipple, 24 Wis. 350 2762
v. Whitney, 13 Wall. (U. S.) 68 2732, 2754, 2768
v. Wright, 40 Ill. App. 491 1002
v. Zutavern, 67 Nebr. 183 1441
Curtis Bros. Lumber Co. v. McLoughlin, 80 App. Div. (N. Y.) 636 1983
Curtis-Castle Arbitration, In re, 64 Conn. 501 1707
Curtis Land & Loan Co. v. Interior Land Co., 137 Wis. 341 549, 2315
Curtis Mfg. Co. v. Williams, 48 Ark. 325 5007
Curtiss v. Aetna Life Ins. Co., 90 Cal. 245 1187, 4069, 4073
v. Greenbanks, 24 Vt. 536 1974
v. Hoyt, 19 Conn. 154 1259, 3789
v. Hutchinson, 4 Ohio Dec. 19 1176
v. McDougal, 26 Ohio St. 66 328, 335, 343, 4769
v. Martin, 20 Ill. 557 217, 222
v. Sheldon, 47 Mich. 262 4650
Curtner v. United States, 149 U. S. 662 2652, 2671
Curtze v. Iron Dyke &c. Min. Co., 46 Ore. 601 546
Curwen v. Quill, 165 Mass. 373 5007
Cusachs v. Sewerage &c. Board, 116 La. 510 2138
Cusack v. Budasz, 187 Ill. 392 2315
v. Robinson, 1 B. & S. 299 1328, 1338
v. White, 2 Mill. Const. (S. Car.) 279 741, 746
Cushing v. Babcock, 38 Maine 452 2940
v. Drew, 97 Mass. 445 2126
v. Field, 70 Maine 50 2011, 3388
v. Hurd, 4 Pick. (Mass.) 253 4701
v. Rice, 46 Maine 303 2257
v. Schoeneman, 1 Nebr. (Unof.) 482 2645
v. Wyman, 44 Maine 121 1925, 1930, 3474, 3516
Cushman v. Blanchard, 2 Greenl. (Maine) 266 2258
v. Bonfield, 139 Ill. 219 2392

[Vols. 1, §§ 1-637; 2, §§ 645-1846; 3, §§ 1855-2807; 4, §§ 2830-3919; 5, §§ 3930-5117.]

Cushman v. Burritt, 14 N. Y. Week. Dig. 59 1250, 1302
v. Carver County, 19 Gil. (Minn.) 252 2661
v. Cloverland Coal &c. Co., 170 Ind. 402 277, 456, 549, 550
v. Hale, 68 Vt. 444 2750, 2755
v. Hall, 28 Vt. 656 1930
v. Luther, 53 N. H. 562 1158, 4620, 4828
v. Northwestern Ins. Co., 34 Maine 487 4044, 4335
v. Somers, 62 Vt. 132 454
v. Sutphen, 42 Ill. 255 2512
v. United States Life Ins. Co., 70 N. Y. 72 72, 4376, 4394
Cushwa v. Improvement &c. Bldg. Assn., 45 W. Va. 490 1932
Cusic v. Douglas, 3 Kans. 123 2732, 2753
Cussack v. Tweedy, 126 N. Y. 81 3910
Cussen v. O'Connor, 32 L. R. Ir. 330 823
v. Southern Cal. Sav. Bank, 139 Cal. 534 3105
Custance v. Bradshaw, 9 Jur. 486 4893
Custard v. Hodges, 155 Mich. 361 4925
Custer County v. Albien, 7 S. Dak. 482 3599
Cutcliff v. McAnally, 88 Ala. 507 1908, 1909, 3702
Cuthbert v. Chauvet, 48 N. Y. St. 346 719
v. Haley, 8 T. R. 390 980
v. Newell, 7 Ala. 457 1936
Cutler v. Dickinson, 8 Pick. (Mass.) 386 4647
v. Close, 5 C. & P. 337 3693, 3694
v. Dix, 67 Vt. 347 1880
v. Emery, 37 N. H. 567 3984
v. Hinton, 6 Rand. (Va.) 509 1239
v. How, 8 Mass. 257 2150
v. North London R. Co., 19 Q. B. Div. 64 3338
v. Pope, 13 Maine 377 1260, 1268
v. Powell, 6 T. R. 320 2101
v. Richley, 151 Pa. St. 105 2941, 2942
v. Roanoke R. &c. Co., 128 N. Car. 477 1651
v. Roberts, 7 Nebr. 4 1612, 1638, 3492
v. Steele, 93 Mich. 204 1660, 4009, 4645
v. Thomas, 25 Vt. 73 1632, 1664
v. Winsor, 6 Pick. (Mass.) 335 478
v. Wright, 22 N. Y. 472 969, 1173, 1182
v. Zollinger, 117 Mo. 92 269, 366
Cutler, Appeal of. See In re Wilkinson's Estate.
Cutshall v. McGowan, 98 Mo. App. 702 1106
Cutsinger v. Ballard, 115 Ind. 93 170, 2330, 2342
Cutter v. Cochrane, 116 Mass. 408 1857
v. Davenport, 1 Pick. (Mass.) 81 4730
v. Folsom, 17 N. H. 139 2715
v. Gillette, 163 Mass. 95 2155
v. Hamlen, 147 Mass. 471 130, 2113, 3073
v. Howe, 122 Mass. 541 1677
v. Powell, 2 Smith's Lead. Cases, Hare & Wallace's Notes, 44 1355, 3698, 3699
v. Powell, 6 T. R. 320 1359, 1533, 1576, 1904, 3692
v. Reynolds, 8 B. Mon. (Ky.) 596 247
v. Whittemore, 10 Mass. 442 1612, 3496
Cutting v. Carter, 29 Vt. 72 2979
v. Grand Trunk R. Co., 13 Allen (Mass.) 381 2167
v. Jackson, 56 N. H. 253 5036
v. Marlor, 78 N. Y. 454 3044
v. Stokes, 72 Hun (N. Y.) 376 2536
v. Stone, 23 Vt. 571 2979
v. Whittemore, 72 N. H. 107 2949
Cutts v. Brainard, 42 Vt. 566 3282
v. Guild, 57 N. Y. 229 105
v. Hardee, 38 Ga. 350 2748
v. Perkins, 12 Mass. 206 1431, 3411
Cutts v. York Mfg. Co., 18 Maine 190 4686
v. Young, 147 Mo. 587 3820
Cuxon v. Chadley, 3 Barn. & Cr. 391 1867, 2079
Cuyahoga Falls Real Est. Assn. Trustees v. McCaughy, 2 Ohio St. 152 2726
Cuyler v. Crane, 25 Hun (N. Y.) 67 1284
v. Cuyler, 2 Johns. (N. Y.) 186 235, 1485, 2056
v. Ensworth, 6 Paige (N. Y.) 32 1393
C. W. Hunt Co. v. Boston El. R. Co., 199 Mass. 220 3705, 3706, 3707, 3749
Cyrenius v. Mutual Life Ins. Co., 145 N. Y. 576 4024
Czarra v. Medical Supervisors, 25 App. D. C. 443 2802, 4720
Czerweny v. National Fire Ins. Co., 139 N. Y. S. 345 4206, 4308

D.

Dabbs v. Nugent, 11 Jur. (N. S.) 943 3709
Dabney v. Campbell, 9 Humph. (Tenn.) 680 1688, 1696, 1697
v. Green, 4 Hen. & M. (Va.) 101 4752
v. New England Mut. Marine Ins. Co., 14 Allen (Mass.) 300 4455, 4465
Dabovich v. Emeric, 12 Cal. 171 5112
Dackich v. Barich, 37 Mont. 490 201
Da Costa v. Davis, 24 N. J. L. 319 1110, 1112, 1125, 1146, 1217, 1222, 3390
v. Edmunds, 4 Camp. 142 3176, 4433
v. Jones, 2 Cowp. 729 991
Dade v. Irwin, 2 How. (U. S.) 383 2650
Dade Coal Co. v. Haslett, 83 Ga. 550 266
Dadisman v. Long (Va.), 22 S. E. 850 2650
Dadmum v. Lamson, 9 Allen (Mass.) 85 4701, 4734
Dady v. Condit, 163 Ill. 511 89
v. Condit, 188 Ill. 234 2162
v. Condit, 209 Ill. 488 2153
Daft v. Drew, 40 Ill. App. 266 1581
Dages v. Brake, 125 Mich. 64 1665
Dagett v. Dagett, 143 Mass. 516 3919
v. Colgan, 92 Cal. 53 263
Daggers v. Van Dyck, 37 N. J. Eq. 130 2650
Daggett v. Daggett, 124 Mass. 149 3375
v. Daggett, 143 Mass. 516 3919
v. Johnson, 49 Vt. 345 1604, 1605
v. Rankin, 31 Cal. 321 4658, 4659
v. Reas, 79 Wis. 60 2251
v. Tallman, 8 Conn. 168 2655
v. Wallace, 75 Tex. 352 2198
Daggett, Bassett & Hills Co. v. McClintock, 56 Mich. 51 2202, 4835
Daggs v. Orient Ins. Co., 136 Mo. 382 2792, 4026
Daggy v. Cox, 19 Ind. 142 5106
Dagnall v. Southern R. Co., 69 S. Car. 110 53
D'Aguilar v. Tobin, Holt. N. P. 185 4464
Dahlin v. Knights of Modern Maccabees, 151 Mich. 644 4071
Dahill v. Booker, 140 Mass. 308 2202
Dahlberg v. Girsch, 157 Cal. 324 3705
Dahlman v. Hammel, 45 Wis. 466 236, 1314
Dahlmann v. Gaudente, 238 Ill. 224 441
Dahms v. Sears, 13 Ore. 47 733
Daigle v. Maddocks, 2 Alaska 387 1522
Daiker v. Strelinger, 28 App. Div. (N. Y.) 220 2462
Dail v. Moore, 51 Mo. 589 3902
Dailey v. Cain, 11 Ky. L. 936 1284, 1285
v. Green, 15 Pa. St. 118 5059
v. King, 79 Mich. 568 237
v. Preferred Masonic Mut. Acc. Assn., 102 Mich. 289 44, 4047, 4186
v. Westchester Fire Ins. Co., 131 Mass. 173 4264

[Vols. 1, §§ 1–637; 2, §§ 645–1846; 3, §§ 1855–2807; 4, §§ 2830–3919; 5, §§ 3930–5117.]

Dailey v. Wynn, 33 Tex. 614 2608
Daily v. Board of Commissioners, 165 Ind. 99 1372
v. Daily, 66 Ala. 266 513
v. Daviess County, 165 Ind. 99 615
v. Hollis, 27 Tex. Civ. App. 570 762
v. Minick, 117 Iowa 563 170, 171, 212, 214, 240, 242, 1414
v. Robinson, 86 Ind. 382 1487
Daingerfield v. Smith, 83 Va. 81 513
Daingerfield Nat. Bank v. Ragland, 181 U. S. 45 985
Dair v. United States, 16 Wall. (U. S.) 1 127, 1638, 3939
Dakan v. Union Mut. Life Ins. Co., 125 Mo. App. 451 1541
Dake v. Butler, 7 Misc. (N. Y.) 302 478
Dakin v. Liverpool &c. Ins. Co., 77 N. Y. 600 4254
v. Rumsey, 104 Mich. 636 659
v. Williams, 17 Wend. (N. Y.) 447 1563, 3767
Dalbeattie Steamship Co. v. Card, 59 Fed. 159 2228
Dalby v. Campbell, 26 Ill. App. 502 2124
v. India & London Life Assurance Co., 15 C. B. 365 4021, 4033, 4060, 4065, 4069
v. Maxfield, 244 Ill. 214 2325
Dale v. Brinkerhoff, 7 Daly (N. Y.) 45 3014, 3024
v. Gear, 38 Conn. 15 1641
v. Governor, 3 Stev. (Ala.) 387 2723
v. Hamilton (1846), 5 Hare 369 488, 1262, 4890
v. Hamilton, 2 Phill. Ch. 266 1322
v. Harrahan, 85 Miss. 49 4878
v. Kimpton, 46 Vt. 76 1446
v. McEvers, 2 Cow. (N. Y.) 118 4623
v. New York, 71 App. Div. (N. Y.) 227 144
v. See, 51 N. J. L. 378 3004, 3088, 3091
v. Shively, 8 Kans. 276 2259, 3887
v. Robinson, 51 Vt. 20 395, 398
v. Roosevelt, 9 Cow. (N. Y.) 307 1649
v. Roosevelt, 6 Johns. Ch. (N. Y.) 255 2442
v. Smith, 1 Del. Ch. 1 185, 1817
Da Lee v. Blackburn, 11 Kans. 190 5000
Dale's Case, In re, 14 Ct. Cl. (U. S.) 514 3702
Daley v. Iselin, 218 Pa. 515 455
v. Minnesota Loan &c. Co., 43 Minn. 517 975
Dalgleish v. Brooke, 15 East 295 4491
Dalhoff Const. Co. v. Block, 157 Fed. 227 84, 107
Dallam v. Insurance Co., 6 Phila. (Pa.) 15 4443
Dallas v. Douglas (Mont.), 122 Pac. 275 650
v. Hollingsworth, 3 Ind. 537 305
Dallas Elec. Co. v. Dallas, 23 Tex. Civ. App. 323 623, 625
Dallas Nat. Bank v. Davis, 78 Tex. 362 4752
Dallas &c. R. Co. v. Able, 72 Tex. 150 2796
D'Allax v. Jones, 2 Jur. (N. S.) 979 267, 666
Dalliba v. Winschell, 11 Idaho 364 529
Dalling v. Matchett, Willes 215 2954
Dallman v. King, 4 Bing. N. Cas. 105 3645
D. A. Lomplains Co. v. Monticello Cotton Co., 137 Fed. 625 5022
Dalrymple v. Craig, 149 Mo. 345 220, 2076
v. Craig, 70 Mo. App. 149 2072
v. Dalrymple, 2 Hagg. Con. 54 1134
v. Scott, 19 Ont. App. 477 63
v. Whitingham, 26 Vt. 345 2971
v. Wyker, 60 Ohio St. 108 199, 207
Dalton v. Bentley, 15 Ill. 420 5115
v. Bowker, 8 Nev. 190 2258, 2260
v. Daniels, 2 Hilt. (N. Y.) 472 1710
v. Gibb, 7 Scott 117 301
v. Kansas City, F. S. & M. R. Co., 78 Kans. 232 2177, 3329
v. Knights of Columbus, 80 Conn. 212 4352
v. Murphy, 30 Miss. 59 1120
v. Rainey, 75 Tex. 516 3449
v. Stiles, 74 Mich. 726 4807
v. Taliaferro, 101 Ill. App. 592 1142, 1145
v. Thurston, 15 R. I. 418 72, 88
Dalton Buggy Co. v. J. H. Wood, Son & Bro., 7 Ga. App. 477 455, 458
Dalton City Co. v. Dalton Mfg. Co., 33 Ga. 243 478
v. Hawes, 37 Ga. 115 478
Dalton Grocery Co. v. Blanton, 8 Ga. App. 809 547
Daly v. Busk Tunnel R. Co., 129 Fed. 513 133, 237
v. Commonwealth, 75 Pa. St. 331 3553
v. Kingston, 177 Mass. 312 1627, 1628
v. Maitland, 88 Pa. St. 384 4623
v. National Life Ins. Co., 64 Ind. 1 267, 554
v. Old (Utah), 99 Pac. 460 1507, 1509, 1517, 1532
v. Palmer, 6 Blatchf. (U. S.) 256 2519
v. Pennie, 86 Cal. 552 2506
v. Proetz, 20 Gil. (Minn.) 363 4837
v. Rizzutto, 59 Wash. 62 428
v. Smith, 49 How. Pr. (N. Y.) 150 2518, 2587
v. Wise, 132 N. Y. 306 81, 4548
Dalzell v. Dueber Watch-Case Mfg. Co., 149 U. S. 315 2358
Dambmann v. Lorentz, 70 Md. 380 180
v. Schulting, 75 N. Y. 55 100, 122, 123
Dame v. Wood, 75 N. H. 38 2038
v. Woods, 73 N. H. 222 2101
Damery v. Ferguson, 48 Ill. App. 224 1260
Damm v. Damm, 109 Mich. 619 4023
Dammon v. Beecher, 97 Cal. 530 4925
Damon, Ex parte, 103 Ala. 477 3526
Damon v. Granby, 2 Pick. (Mass.) 345 600, 3638, 3719
v. Osborn, 1 Pick. (Mass.) 476 1333
v. Waldenfel, 99 Cal. 234 1912, 3044
Dampskibsaktieselskabet Habil v. United State Fidelity &c. Co., 142 Ala. 363 3986
Damron v. Commonwealth, 110 Ky. 268 316
Damverburg v. Ashley, 5 Ohio C. D. 40 2688
Dan, The, 40 Fed. 691 3129
Dana v. Coombs, 6 Greenl. (Maine) 89 275, 288, 303, 321, 326, 328, 343, 4665
v. Fidler, 12 N. Y. 40 1511, 2153, 5116
v. Goodfellow, 51 Minn. 375 2244
v. Kemble, 17 Pick. (Mass.) 545 146
v. King, 2 Pick. (Mass.) 155 2045, 5041
v. Short, 81 Ill. 468 44
v. Stearns, 3 Cush. (Mass.) 372 325, 483
v. Wentworth, 111 Mass. 291 3879
Danaher v. Hodgkins, 25 App. Div. (N. Y.) 6 1927
v. Southwestern Tel. &c. Co. (Ark.), 127 S. W. 963 571, 590
Danby v. Coutts, 54 L. J. Ch. 577 460
Danby Bank v. State Treasurer, 39 Vt. 92 2805
Dance v. Girdler, 1 Bos. & P. (N. R.) 34 4876
Dancy Hardware &c. Co., In re, 198 Fed. 336 5072
Dandurand v. Kankakee, 96 Ill. App. 464 374
Dane v. Mortgage Ins. Corp., L. R. (1894) 1 Q. B. 54 4022

[Vols. 1, §§ 1–637; 2, §§ 645–1846; 3, §§ 1855–2807; 4, §§ 2830–3919; 5, §§ 3930–5117.]

Danenhower v. Hayes, 35 App. D. C. 65 1884, 1916
Daneri v. Gazzola, 139 Cal. 416 3450, 3968
Danforth v. Cushing, 77 Maine 182 71
v. Evans, 16 Vt. 538 1009, 1019
v. Freeman, 69 N. H. 466 3694
v. Grant, 14 Vt. 283 3122
v. McElroy, 121 Ala. 106 3360
v. McIntyre, 11 Ill. App. 417 64
v. Nat. State Bank, 48 Fed. 271 985
v. Pratt, 42 Maine 50 3119
v. Smith, 41 Kans. 146 2265
v. Tennessee &c. R. Co., 93 Ala. 614 2149, 3690, 3774
v. Walker, 37 Vt. 239 1333, 2035, 3680
Dangler v. Baker, 35 Ohio St. 673 78
Daniel v. Ballard, 2 Dana (Ky.) 296 3984
v. Brown, 33 Fed. 849 74, 124
v. Coker, 70 Ala. 260 4714
v. Crowell, 125 N. Car. 519 4891
v. Daniel, 9 B. Mon. (Ky.) 195 4915
v. Daniel, 6 Dana (Ky.) 93 2952, 2960, 2961
v. Day, 51 Ala. 431 2668
v. Downing, 26 Ohio St. 578 3477
v. Frazer, 40 Miss. 507 2290
v. Gillespie, 65 W. Va. 366 4953
v. Hannah, 106 Ga. 91 4988
v. Laughlin, 87 N. Car. 433 2668
v. McRae, 2 Hawks (N. Car.) 590 1491, 3983
v. Mason, 90 Tex. 240 426
v. Mitchell, 1 Story (U. S.) 172 2368
v. Owens, 70 Ala. 297 4891
v. Parish, 4 App. Cas. D. C. 213 289
v. Robinson, 18 B. Mon. (Ky.) 301 394
v. Robinson, 66 Mich. 296 78
v. Shaw, 166 Mass. 582 2317
v. Veal, 32 Ga. 589 1516, 3911
v. Western Union Tel. Co., 61 Tex. 452 2185
v. Wharton, 90 Va. 584 3972
Daniel Ball, The, In re, 10 Wall. (U. S.) 557 914
Daniels, In re, 13 Nat. Bankruptcy Reg. 46 461
Daniels v. Bailey, 43 Wis. 566 1268
v. Barney, 22 Ind. 207 677, 1086
v. Benedict, 97 Fed. 367 414
v. Bowe, 25 Iowa 403 3515
v. Brodie, 54 Ark. 216 2134
v. Daniels, 3 Cal. App. 294 235
v. Decatur Co., 99 Iowa 440 1605, 1882
v. Densmore, 32 Nebr. 40 4735
v. Eisenlord, 10 Mich. 454 2043
v. Florida &c. R. Co., 62 S. Car. 1 53
v. Gibson, 20 Ky. L. 847 1234, 1235
v. Hart, 118 Mass. 543 576
v. Hatch, 21 N. J. L. 391 217, 2076
v. Hudson River F. Ins. Co., 12 Cush. (Mass.) 416 1187, 1191, 1697, 4096, 4097, 4106, 4108, 4111
v. Johnson, 129 Cal. 415 4717
v. Johnson, 24 Mich. 430 4650
v. Lowery, 92 Ala. 519 4607, 4650, 4655
v. McCormick, 87 Wis. 255 4890, 4911
v. Meinhard, 53 Ga. 359 1444
v. Mowry, 1 R. I. 151 966
v. New London, 58 Conn. 156 2944
v. Newton, 114 Mass. 530 2029, 2034, 5096
v. Pickett (Tenn. Ch. App.), 59 S. W. 148 2667
v. Pratt, 143 Mass. 216 4356
v. Ripley, 10 Mich. 237 2954
v. Roanoke R. &c. Co., 158 N. Car. 418 4879
v. Tearney, 102 U. S. 415 263
v. Thompson, 48 Ill. App. 393 1599
v. Willis, 7 Gil. (Minn.) 374 2966, 2980
Daniel &c. Co. v. Dickey, 6 Ga. App. 548 252
Daniher v. Grand Lodge, 10 Utah 110 726, 2948
Danker v. Atwood, 119 Mass. 146 1535, 3494, 3939
Danks v. Quackenbush, 3 Denio (N. Y.) 594 2731, 2732, 2753
Danley v. Rector, 10 Ark. 211 5004
Dannat v. Fuller, 120 N. Y. 554 1553, 1614, 2048, 3718
Dannelli v. Dannelli, 4 Bush (Ky.) 51 1134
Dannelly v. Cuthbert Oil Co., 131 Ga. 694 2372
Danner v. Brewer, 69 Ala. 191 1143
Dannhauser v. Wallenstein, 169 N. Y. 199 4363
Dano v. Sessions, 65 Vt. 79 1650
Danolds v. State, 89 N. Y. 36 263
Dansby v. Frieberg, 76 Tex. 463 660
Dansey v. Richardson, 3 El. & Bl. 144 3111
Dant v. Head, 90 Ky. 255 1289
v. State, 106 Ind. 79 4983
Dantzler Lumber Co. v. Churchill, 136 Fed. 560 3243
Danube and Black Sea R. &c. Co. v. Xenos, 13 C. B. (N. S.) 825 2027
Danville v. Amoskeag Mfg. Co., 62 N. H. 133 302, 305, 352
v. Danville Water Co., 178 Ill. 299 540, 570, 609, 2738
v. Danville Water Co., 180 Ill. 235 625
v. Shelton, 76 Va. 325 601
Danville Bridge Co. v. Pomroy, 15 Pa. St. 151 59, 2046, 3684
Danville Rolling Mill Co., In re, 121 Fed. 432 1992
Danville Seminary v. Mott, 136 Ill. 289 544, 3833, 3849, 3898
Danville &c. R. Co. v. Lybrook (Va.), 69 S. E. 1066 581, 586
Danzeisen's Appeal, In re, 73 Pa. St. 65 4656
Danzer v. Nathan, 129 N. Y. S. 966 3092
Danziger v. Hoyt, 120 N. Y. 190 1936
Daoust v. Chicago, Rock Island & Pacific R. Co., 149 Iowa 650 3149, 3172
D'Aquin v. Coiron, 3 La. 387 1688, 1692
Darby v. Berney Nat. Bank, 97 Ala. 643 3958, 3987
v. Boucher, 1 Salk. 279 301
v. Cabanne, 1 Mo. App. 126 373, 447
v. Darby, 3 Drew. 495 4893
v. Hall, 3 Pennew. (Del.) 25 5079, 5092
v. Hayford, 56 Maine 246 269
v. Russel, 5 Hayw. (Tenn.) 138 2943
Darcey v. Darcey, 29 R. I. 384 207, 414
Darcy v. Allein, 11 Coke 84 866, 887
v. Brooklyn & New York Ferry Co., 196 N. Y. 99 577
Dardenne v. Bennett, 4 Ark. 458 3493
Dardis' Will, In re, 135 Wis. 457 719
Dare v. Hall, 70 Ind. 545 3969
v. Wabash &c. R. Co., 119 Ill. App. 256 2656
Dargan v. McSween, 33 S. Car. 324 4716, 4718
Darge v. Horicon Iron Mfg. Co., 22 Wis. 691 2959
Dargin v. Hewlitt, 115 Ala. 510 184, 4985
Da Rin v. Casualty Co., 41 Mont. 175 4371, 4382, 4392
Darius Cole Transp. Co. v. White Star Line, 186 Fed. 63 814, 898, 911
Darke v. Smith, 14 Utah 35 2324
v. Williamson, 25 Beav. 622 508
Darknell v. Coeur D'Alene & St. &c. Co., 18 Idaho 61 650
Darland v. Taylor, 52 Iowa 503 2062
Darling v. Baltimore, 50 Md. 1 2502
v. Cumming, 92 Va. 521 1275
v. Darling, 16 Wis. 644 2963, 2971, 2982
v. Hines, 5 Ind. App. 319 140
v. Hoban, 53 Mich. 599 4557
v. Manistee, 166 Mich. 35 132, 612

[Vols. 1, §§ 1–637; 2, §§ 645–1846; 3, §§ 1855–2807; 4, §§ 2830–3919; 5, §§ 3930–5117.]

Darling v. Meachum, 2 G. Greene (Iowa) 602 2669
v. Potts, 118 Mo. 506 506
v. Protective Assur. Society of Buffalo, 71 Misc. (N. Y.) 113 725
v. Rutherford, 125 Mich. 70 1867
v. Stanwood, 14 Allen (Mass.) 504 1771
v. Stuart, 63 Vt. 570 88
v. Wooster, 9 Ohio St. 517 4715
Darling's Estate, In re, 7 Kulp (Pa.) 323 481, 4951
Darlington v. Ervin, 13 Phila. (Pa.) 127 406
v. Ervin, 13 Phila. (Pa.) 375 406
v. Gates Land Co. (Wis.), 138 N. W. 72 2162
v. Hamilton Nat. Bank, 63 Misc. (N. Y.) 289 304
v. Turner, 24 App. D. C. 573 2642
Darlington Iron Co. v. Foote, 16 Fed. 646 44
Darlington's Appeal, In re, 86 Pa. St. 512 74, 151
Darlington's Estate, In re, 147 Pa. 624 152, 158, 3828
Darmour v. Chapman, 2 App. Div. (N. Y.) 112 2367
Darmstaetter v. Hoffman, 120 Mich. 48 4574
Darnall v. Lyon (Tex. App.), 19 S. W. 506 1480
v. Magruder, 1 Har. & G. (Md.) 439 2660
v. Smith, 26 Gratt. (Va.) 878 394
Darnell v. Dolan (Tex. Civ. App.), 132 S. W. 857 100, 104
v. Keller, 18 Ind. App. 103 3730
v. Lafferty, 113 Mo. App. 282 1316
Darnley v. London, Chatham & Dover R. Co., L. R. 2 H. L. 43 2974
Darr v. Kempe, 54 Ark. 91 4782
Darraugh v. Blackford, 84 Va. 509 268, 303, 327, 340
Darrill v. Eaton, 35 Mich. 302 3059
v. Bates, 95 Ill. 493 1235, 4682
Darrow v. Bruff, 36 How. Pr. (N. Y.) 479 4966
v. Bush, 45 App. Div. (N. Y.) 262 2342
v. Calkins, 154 N. Y. 503 1262, 4893
v. Collier, 86 Ill. 96 2978
v. Family Fund Soc., 116 N. Y. 537 4370, 4374
v. Gale, 83 Ill. 136 456, 459, 3903, 4824
v. Mathieson Alkali Works, 81 Fed. 284 2155
v. Murphy, 119 Ill. 343 4650, 4655
v. St. George, 8 Colo. 592 461
v. Wendelstadt, 43 App. Div. (N. Y.) 426 4844
Dart v. Houston, 22 Ga. 506 2733, 2762
v. McAdam, 27 Barb. (N. Y.) 187 4641
v. Sherwood, 7 Wis. 523 1475, 3393
Dartmouth College v. Woodward, 4 Wheat. (U. S.) 518 1, 263, 542, 2733, 2749, 2750, 2757, 2762, 2794
Dartt v. Sonnesyn, 86 Minn. 55 1688, 1690, 1691
Darwin v. Moore, 58 S. Car. 164 405
Dash v. Inabniet, 53 S. Car. 382 240
Dashiel v. Harshman, 113 Iowa 283 73
Dashiell v. Baltimore, 45 Md. 615 3544
Dashner v. Wallace, 29 Tex. Civ. App. 151 2667
Daste, Succession of, In re, 125 La. 657 1368
Dastervignes v. United States, 122 Fed. 30 2595
Date v. Gore Dist. Mut. Fire Ins. Co., 14 U. C. C. P. 548 4220
Dater v. Earl, 3 Gray (Mass.) 482 689
Daub v. Chicago, R. I. & T. R. Co., 39 Tex. Civ. App. 24 2168, 2169
v. Englebach, 109 Ill. 267 4717
Daubenspeck v. Platt, 22 Cal. 330 4650
Dauchy v. Drake, 85 N. Y. 407 1607, 1878
Dauenhauer v. Devine, 51 Tex. 480 2536
Daughdrill v. Sweeney, 41 Ala. 310 1969
Daugherty v. Fowler, 44 Kans. 628 1587, 4996
v. Gouff, 23 Nebr. 105 1433
v. Haynes (Tex. Civ. App.), 28 S. W. 692 4915
v. Heckard, 189 Ill. 239 3878
Daughlish v. Tennent, L. R. 2 Q. B. 49 660
Daughtery v. American Union Tel. Co., 75 Ala. 168 2131
v. Burgess, 118 Mo. App. 557 459
v. Powe, 127 Ala. 577 367
Dauler v. Hartley, 178 Pa. 23 996, 1106
Daum v. Conley, 27 Colo. 56 1218
Dauphin & L. F. Sts. R. Co. v. Kennerly, 74 Ala. 583 2757
Dauphiny v. Red Poll Creamery Co., 123 Cal. 548 1329, 1333
Dausch v. Crane, 109 Mo. 323 146
Davenger v. Everett, 7 Legal Gaz.
Dauler v. Hartley, 178 Pa. St. 23 996, 1106
Davenport v. Buckhanan, 6 S. Dak. 376 84
v. Davenport, 52 Mich. 587 3887
v. Fulkerson, 70 Mo. 417 2977
v. Gentry, 9 B. Mon. (Ky.) 427 1435
v. Gwilliams, 133 Ind. 142 1520
v. Karnes, 70 Ill. 465 1223
v. Kleinschmidt, 6 Mont. 502 625, 637, 2572, 2577
v. Ledger, 80 Ill. 574 4836
v. Lines, 72 Conn. 118 1379
v. Long Island Ins. Co., 10 Daly (N. Y.) 535 4323
v. McChesney, 86 N. Y. 242 4813
v. Newton, 71 Vt. 11 36, 39
v. Olmstead, 43 Conn. 67 3537
v. Parsons, 10 Mich. 42 3893
v. Prince, 56 Fed. 186 2660
v. Richmond, 81 Va. 636 2724
v. Shants, 43 Vt. 546 1594, 4689, 4690, 4865
v. Short, 17 Gil. (Minn.) 8 2672
v. Sovil, 6 Ohio St. 459 403
v. State Banking Co., 126 Ga. 136 127
v. Walker, 57 App. Div. (N. Y.) 221 609
v. Walker, 132 App. Div. (N. Y.) 96 1375
v. Woodbridge, 8 Greenl. (Maine) 17 1446
Davenport Gas. &c. Co. v. Davenport, 13 Iowa 229 620
v. Davenport, 124 Iowa 22 866
Daverzae v. Seiler, 12 Ky. L. 599 714, 1066, 3983
Daves v. Haywood, 1 Jones Eq. (N. Car.) 253 2060
Davey v. Chamberlain, 4 Esp. 229 3077
v. Dakota County, 19 Nebr. 721 2317
v. Mason, Car. & M. 45 3144
v. National Bank, 8 S. Dak. 214 985
v. Prendergrass, 5 B. & A. 187 2063
David, In re, 44 Misc. (N. Y.) 516 1996
David v. Caroline, 5 Blatch. (U. S.) 266 3149
v. Ransom, 1 Greene (Iowa) 383 1009
v. Ryan, 47 Iowa 642 4565
v. Williamsburg City Fire Ins. Co., 83 N. Y. 265 3844
David Bradley v. Union Pac. R. Co., 76 Nebr. 172 2335
David Bradley Mfg. Co. v. Tedford, 127 Ill. App. 1 1537
David Harley Co. v. Barnefield, 22 R. I. 267 2952, 2979, 2980
Davidor v. Bradford, 129 Wis. 524 2028, 2032, 2151

[Vols. 1, §§ 1–637; 2, §§ 645–1846; 3, §§ 1855–2807; 4, §§ 2830–3919; 5, §§ 3930–5117.]

David Pratt, The, 1 Ware (U. S.) 509 2063
Davidson v. Alabama Iron & Steel Co., 109 Ala. 383 3843, 4617
v. Burke, 143 Ill. 139 1857
v. Burnand, L. R. 4 C. P. 117 4487
v. Cannabis Mfg. Co., 113 App. Div. (N. Y.) 664 2284, 2297
v. Carter, 55 Iowa 117 162, 1098, 1101, 1102, 2440
v. Cooper, 11 M. & W. 778 1650, 2014
v. Crosby, 49 Nebr. 60 89
v. Dallas, 8 Cal. 227 453
v. Davis, 52 Fla. 139 969
v. Devine, 70 Cal. 519 2121
v. Ellmaker, 84 Cal. 21 4538
v. Fischer, 11 Colo. 583 130
v. Francis, 14 Manitoba 141 3707
v. Gaskill (Okla.), 121 Pac. 649 1892, 1902
v. German Ins. Co., 74 N. J. L. 487 4293
v. Graham, 2 Ohio St. 131 765
v. Graves, Riley Eq. (S. Car.) 219 1251
v. Guilford County, 152 N. Car. 436 707
v. Gwynne, 12 East 381 1606
v. Hawkeye Ins. Co., 71 Iowa 532 4062, 4262
v. Hobson, 59 Mo. App. 130 1101
v. Hurty, 116 Minn. 280 1664
v. Little, 22 Pa. St. 245 158, 160, 209, 210
v. Mayhew, 169 Mo. 258 2379
v. Nebaker, 21 Ind. 334 17
v. Oakes (Tex.), 128 S. W. 944 2689, 2693, 2703
v. Osborn, 136 N. Y. S. 247 4860
v. Provost, 35 Ill. App. 126 1602, 3707
v. Richardson (Ore.), 89 Pac. 742 2747
v. Richardson, 50 Ore. 323 2749
v. State, 135 Ind. 254 3498
v. Thirkell, 3 Ont. Ch. 330 4905, 4910
v. Wallace, 53 Miss. 475 1394
v. Westchester Gas Light Co., 99 N. Y. 558 214
v. Young, 38 Ill. 145 315, 320, 329
v. Young, 167 Pa. St. 265 1647
David Stevenson Brew. Co. v. Culbertson, 41 N. Y. S. 1039 4538
Davie v. Lumberman's Mining Co., 93 Mich. 491 30, 231
Davies v. Atkinson, 124 Ill. 474 490, 4915
v. Byrne, 10 Ga. 329 3410
v. Cooper, 5 M. & Cr. 270 121, 160, 210
v. Davies, 36 Ch. Div. 359 791, 811, 823
v. Davies, 9 C. & P. 87 1366
v. Davies, 4 Giff. 417 150
v. Eastern Steamboat Co., 94 Maine 379 273
v. East Saginaw, 66 Mich. 37 3741
v. Galveston, 16 Tex. Civ. App. 13 144
v. Games, 12 Ch. D. 813 4890
v. London &c. Ins. Co., 8 Ch. Div. 469 121, 124, 125
v. McLean, 21 Wkly. Rep. 264 5042
v. Racer, 72 Hun (N. Y.) 43 810, 811, 854, 2521
v. Ridge, 3 Esp. 101 2944
v. Saginaw, 87 Mich. 439 3675
v. Stainbank, 6 De G. M. & G. 679 3450
v. Stowell, 78 Wis. 334 737
v. Swansea, 8 Exch. 808 3682, 3722
v. Turton, 13 Wis. 185 268
Davies-Henderson Lumber Co. v. Gottschalk, 81 Cal. 641 2227, 2753
Daviess v. Dickinson, 117 U. S. 657 618, 637
Daviess County Bank & Trust Co. v. Wright, 33 Ky. L. 457 3052
Davin v. Davin, 144 App. Div. (N. Y.) 396 4352
Davin v. Syracuse, 69 Misc. (N. Y.) 285 1519
Davis, In re, 7 Daly (N. Y.) 1 1343
Davis v. Aetna Mut. Fire Ins. Co., 67 N. H. 218 44, 1186, 1187
v. Ætna &c. Ins. Co., 67 N. H. 335 4155, 4158, 4163
v. Anchor Mut. Fire Ins. Co., 96 Iowa 70 4317
v. Anderson. 99 Va. 620 205, 211
v. Alpha Portland Cement Co., 134 Fed. 274 1825, 2125, 2127
v. Atlanta Nat. Bank, 66 Ga. 651 3960
v. Atlas Assur. Co., 16 Wash. 232 4317, 4318
v. Auxier, 19 Ky. L. 719 3978
v. Ayres, 9 Ala. 292 2155
v. Badders, 95 Ala. 348 1601, 1607, 2948, 3731
v. Bank, 4 McClean (U. S.) 387 556
v. Banks, 45 Ga. 138 1233
v. Barger, 57 Ind. 54 925, 947, 950
v. Barney, 2 Gill & J. (Md.) 382 853
v. Barrington, 30 N. H. 517 3698
v. Barwick, 88 S. Car. 355 1996
v. Bauer, 41 Ohio St. 257 2008, 2013
v. Baxter, 2 Pat. & H. (Va.) 133 3690, 3713
v. Belford, 70 Mich. 120 1480, 1481, 3668
v. Berger, 54 Mich. 652 2944, 2945, 2974
v. Betz, 66 Ala. 206 84
v. Blume, 1 Mont. 463 4837
v. Boardman, 12 Mass. 80 1535, 4426
v. Bond, 14 Ind. 7 2982
v. Booth, 131 Fed. 31 252, 805, 914
v. Boswell, 77 Mo. App. 294 2075
v. Bowker, 1 Nev. 487 2059
v. Boyett, 120 Ga. 649 2667
v. Bradford, 58 N. H. 476 2953
v. Bradley, 28 Vt. 118 3098
v. Bremer County &c. Fire Ins. Assn. (Iowa), 134 N. W. 860 4029, 4059, 4277
v. Brewster, 59 Tex. 93 4607
v. Briggs, 39 Maine 304 4933
v. Brigham, 56 Ore. 41 1305, 3918
v. Bronson, 2 N. Dak. 300 1876, 2035, 3680, 3699, 3722, 3774, 5096
v. Brown, 159 Ind. 644 4070, 4073
v. Brown, 98 Ky. 475 807, 2206
v. Brown, 94 U. S. 423 3388
v. Brown County Coal Co., 21 S. Dak. 173 2101
v. Burnett, 4 Jones (Pa.) 71 465
v. Butler, 154 Cal. 623 89
v. Button, 78 Cal. 247 3131
v. Caldwell, 12 Cush. (Mass.) 512 289, 296, 301
v. Calloway, 30 Ind. 112 33, 231, 1415, 3543
v. Campbell, 93 Iowa 524 2005
v. Carlisle, 6 Ala. 707 3475
v. Carlisle, 142 Fed. 106 4813
v. Cary, 15 Q. B. 418 1901
v. Cayuga & Susquehanna R. Co., 10 How. Pr. (N. Y.) 330 3335
v. Central Vermont R. Co., 66 Vt. 290 53, 3160, 3208
v. Chase, 159 Ind. 242 735, 2097
v. Chesapeake & Ohio R. Co., 122 Ky. 528 776, 1197, 3309, 3327
v. Chicago, M. & St. P. R. Co., 93 Wis. 470 772, 1126
v. Childers, 45 S. Car. 133 4753
v. Christian, 15 Grat. (Va.) 11 4893, 4951
v. Christy, 8 Mo. 569 3513
v. Cilley, 44 N. H. 448 2980
v. Cincinnati, H. & D. R. Co., 1 Disn. (Ohio) 23 2134
v. Clay, 2 Mo. 161 4656

[Vols. 1, §§ 1–637; 2, §§ 645–1846; 3, §§ 1855–2807; 4, §§ 2830–3919; 5, §§ 3930–5117.]

Davis v. Clinton Water Works Co., 54 Iowa 59 1422
v. Coan, 14 La. 257 316
v. Coblens, 174 U. S. 719 2662
v. Coleman, 29 N. Car. 424 1170
v. Columbia Coal Min. Co., 170 Mass. 391 5043
v. Commonwealth, 164 Mass. 241 1052
v. Commonwealth, 3 Watts (Pa.) 297 3553
v. Connecticut Fire Ins. Co., 158 Cal. 766 4198, 4216, 4217, 4229, 4230
v. Converse, 35 Vt. 503 962
v. Cooke, 10 N. Car. 608 2662
v. Cotten, 55 N. Car. 430 2667
v. Crookston Waterworks &c. Co., 57 Minn. 402 1641
v. Cross, 14 Lea (Tenn.) 637 3910
v. Culver, 13 How. Pr. (N. Y.) 62 141
v. Davis (1894), 1 Ch. 393 4890
v. Davis, 88 Ala. 523 4684
v. Davis, 43 Ind. 561 3854
v. Davis, 119 Ind. 511 1003
v. Davis, 43 Iowa 687 448
v. Davis, 92 Iowa 147 3917
v. Davis, 97 Mich. 419 1641
v. Davis, 60 Miss. 615 4890
v. Davis, 20 Ore. 78 200, 212, 2672
v. Davis, 1 Nott & McCord (S. Car.) 224 2062
v. Davis, 104 Va. 65 2659
v. Davis, 81 Vt. 259 4646
v. Dawson, 90 Ga. 817 2578
v. Dean, 66 Wis. 100 156, 3827
v. Delaware &c. Canal Co., 109 N. Y. 47 4891
v. Demming, 12 W. Va. 246 4607, 4650, 4653, 4654
v. Des Moines, 71 Iowa 500 631
v. De Vaughn, 7 Ga. App. 324 1201, 2096
v. Dexter &c. Co., 52 Kans. 693 531
v. Dodge, 30 Mich. 267 1779
v. Donahoe-Kelly Banking Co., 152 Cal. 282 2995
v. Downer, 210 Mass. 573 2653
v. Drew, 132 Mo. App. 503 2097
v. Dudley, 70 Maine 236 303, 329, 330, 3814, 3816
v. Duffie, 1 Abb. Dec. (N. Y.) 486 266
v. Duke of Marlborough, 2 Swans. 108 527
v. Dunn, 121 Mo. App. 490 1415, 1420
v. Dyer, 54 N. H. 146 2966, 2968
v. Ellis, 39 W. Va. 226 3915
v. Eppler, 38 Kans. 629 3470, 3483
v. Evana, 39 Vt. 182 4925
v. First National Bank, 118 Cal. 600 1765
v. Fish, 1 G. Greene (Iowa) 406 3705, 3717
v. Ford, 81 Md. 333 3690
v. Ford, Wright (Ohio) 200 2657
v. Forman, 229 Mo. 52 77
v. Forshee, 34 Ala. 107 2950
v. Fox, 59 Mo. 125 2459
v. Frazier, 150 N. Car. 447 1515
v. Freeman, 10 Mich. 188 2126
v. Freethy, 24 Q. B. Div. 519 1458
v. French, 20 Maine 21 513, 519, 1226
v. Gann, 63 Mo. App. 425 247
v. Garrett, 6 Bing. 716 3187, 3195, 3198, 4466
v. Garrett, 91 Tenn. 147 3917
v. Garrison, 85 Iowa 447 244
v. Gay, 141 Mass. 531 3000, 3111
v. Gelhaus, 44 Ohio St. 69 489, 4912
v. Gemmell, 70 Md. 356 749
v. Gemmell, 73 Md. 530 659
v. Gibson, 70 Ill. App. 273 1602, 3707
v. Giddings, 30 Nebr. 209 1594
v. Gillett, 52 N. H. 126 2126
Davis v. Goodenow, 27 Vt. 715 240, 1366
v. Gowen, 19 Maine 447 3466
v. Grand Rapids School Furniture Co., 41 Va. 717 2028, 2341, 5096
v. Gray, 17 Ohio St. 330 209
v. Gray, 16 Wall. (U. S.) 203 263, 2720, 2761, 2764, 3507
v. Hanly, 12 Ark. 645 1790
v. Hare, 32 Ark. 386 1936
v. Harnbell (Tex. Civ. App.), 24 S. W. 972 1665
v. Harrell (Ark.), 142 S. W. 156 2651
v. Havard, 15 Serg. & R. (Pa.) 165 2943, 2977, 2982
v. Haydon, 3 Scam. (Ill.) 35 3599
v. Heady, 7 Blackf. (Ind.) 261 1579
v. Heard, 44 Miss. 50 74
v. Hedges, L. R. 6 Q. B. 687 3705, 5110
v. Hemenway, 27 Vt. 589 4653
v. Henderson, 17 Wis. 105 3882
v. Hendrix, 59 Mo. App. 444 3668
v. Henry, 121 Mass. 150 2979, 4321
v. Hinman, 73 Nebr. 850 757, 1066
v. Hubbard, 4 Blackf. (Ind.) 50 4879
v. Holbrook, 1 La. Ann. 176 676
v. Hoopes, 33 Miss. 173 1986, 2607
v. Hopkins, 18 Colo. 153 1643, 1647
v. Horne, 54 Fla. 563 4779
v. Hoy, 2 Aik. (Vt.) 303 987
v. Hubbard, 38 Ala. 185 4755, 4844
v. Hubbard, 41 Wis. 408 3699
v. Insurance Co. of North America, 115 Mich. 382 4198, 4216, 4227
v. Iowa State Ins. Co., 67 Iowa 494 4255
v. Jackson, 22 Ind. 233 76, 78
v. Jacksonville Southeastern Line, 126 Mo. 69 3282
v. Jeffris, 5 S. Dak. 352 1578, 2047, 3669
v. Jenney, 1 Metc. (Mass.) 221 544
v. Jones, 17 C. B. 625 3369
v. Jones, 94 Ky. 320 656
v. King, 66 Conn. 465 1409
v. King, 89 N. Car. 441 1641
v. Kline, 76 Mo. 310 4879
v. Kobe, 36 Minn. 214 1791
v. Koenig, 165 Pa. St. 347 5024
v. Krum, 12 Mo. App. 279 455, 1388
v. Lambertson, 56 Barb. (N. Y.) 480 2535
v. Lane, 10 N. H. 156 236, 461
v. Laning, 85 Tex. 39 266, 3835
v. Lassiter, 20 Ala. 561 4714
v. Lee, 52 Wash. 330 1525
v. Leonard, 69 Ind. 213 1009, 1019, 1020, 1066
v. Lezinsky, 93 Cal. 126 4878
v. Londgreen, 8 Nebr. 43 2590
v. Louisville Trust Co., 181 Fed. 10 88
v. Luster, 64 Mo. 43 146
v. Lyman, 6 Conn. 249 2245, 2249, 2259, 4555
v. McCann, 143 Mo. 172 58
v. McConnell, 3 Stew. (Ala.) 492 2982
v. McCready, 17 N. Y. 230 3462
v. McFarlane, 37 Cal. 634 1260
v. McVickers, 11 Ill. 327 254, 1524
v. McWhirter, 40 U. C. Q. B. 598 88
v. Marlborough, 1 Swanst. 74 1431
v. Martin, 146 N. Car. 281 1320
v. Mason, 5 T. R. 118 800, 811, 856
v. Maxwell, 12 Metc. (Mass.) 286 2044, 3698
v. Mayor, 14 N. Y. 506 2778
v. Meeker, 5 Johns. (N. Y.) 354 84
v. Megroz, 55 N. J. L. 427 4951, 4952
v. Michigan Southern &c. R. Co., 22 Ill. 278 3335, 3338
v. Michigan &c. Ins. Co., 127 Mich. 559 1279, 1280

[Vols. 1, §§ 1–637; 2, §§ 645–1846; 3, §§ 1855–2807; 4, §§ 2830–3919; 5, §§ 3930–5117.]

Davis v. Michigan &c. R. Co., 22 Ill. 278 3338
v. Millandon, 17 La. Ann. 97 1974
v. Milligan, 88 Ala. 523 1930
v. Mills, 194 U. S. 451 2743
v. Monroe, 187 Pa. St. 212 2667
v. Montgomery &c. Chemical Co., 101 Ala. 127 533
v. Moody, 15 Ga. 175 716
v. Moore, 13 Maine 424 1328, 1333
v. Moorefield, 40 Ga. 185 2412
v. Morgan, 117 Ga. 504 204, 216
v. Morris, 76 Va. 21 2588
v. Morton, 5 Bush (Ky.) 160 1201
v. Munson, 43 Vt. 676 52, 215
v. Murphy, 14 Ind. 158 5006
v. New England R. Pub. Co., 203 Mass. 470 2520, 2593
v. New Orleans, 13 La. Ann. 624 3666
v. New York, 8 N. Y. Super. Ct. 451 2570
v. New York, O. & W. R. Co., 70 Minn. 37 1194
v. New York Steam Co., 33 App. Div. (N. Y.) 401 1715
v. Noaks, 3 J. J. Marsh. (Ky.) 494 2073
v. Noyes, 61 Hun (N. Y.) 87 212
v. Old Colony R. Co., 131 Mass. 258 272, 540, 542, 556, 560, 561, 562, 571, 573, 585
v. Osgood, 69 N. H. 427 664, 956
v. Oshkosh Upholstery Co., 82 Wis. 488 4138, 4141
v. Parker, 14 Allen (Mass.) 94 106, 2339
v. Patrick, 141 U. S. 479 1240, 3932, 3997
v. Peabody, 170 Mass. 397 2411, 2426
v. People, 1 Gilm. (Ill.) 409 3963
v. Petty, 147 Mo. 374 232
v. Phillips, 85 Mich. 198 157
v. Pioneer Furniture Co., 102 Wis. 394 4254
v. Poland, 92 Va. 225 4954
v. Police Jury, 120 La. Ann. 163 1972
v. Pollock, 36 S. Car. 544 1270
v. Randall, 115 Mass. 547 981
v. Ransom, 26 Ill. 100 4823
v. Ravenna Creamery Co., 48 Nebr. 471 531, 1480, 1525, 3668
v. Richardson, 45 Miss. 499 4925, 4927, 4937
v. Robinson, 67 Iowa 355 2050
v. Rogers, 33 Maine 222 2386
v. Ross (Tenn.), 50 S. W. 650 1325
v. Rowell, 2 Pick. (Mass.) 64 1342
v. Rupe, 114 Ind. 588 2732
v. Russell, 52 Cal. 611 5835
v. Sanderlin, 119 N. Car. 84 482, 4933
v. Schmidt (Ind.), 31 N. E. 840 212, 422
v. School Directors, 92 Ill. 293 603
v. Schweikert, 130 Cal. 143 4563
v. Scovern, 130 Mo. 303 1988
v. Seeley, 71 Mich. 209 657
v. Sexton, 35 Ill. App. 407 1542
v. Seybold, 195 Fed. 402 179
v. Shafer, 50 Fed. 764 1480, 1481, 1542, 3668
v. Shearer, 90 Wis. 250 4145
v. Shields, 26 Wend. (N. Y.) 341 1304, 1318, 3564
v. Simpson, 5 Har. & J. (Md.) 147 506
v. Sittig, 65 Tex. 497 1066
v. Smith, 82 Ala. 198 4893
v. Smith, 5 Ga. 274 2258, 2265
v. Smith, 7 Gil. (Minn.) 328 129
v. Smith, 75 Mo. 219 394
v. Smith, 68 N. H. 253 148
v. Smith, 9 Humph. (Tenn.) 557 3666
v. Snider, 70 Ala. 315 73
v. Sowell, 77 Ala. 262 2495
Davis v. Spann, 92 Ark. 213 1264
v. State, 146 Ala. 120 3722
v. Statts, 43 Ind. 103 3395
v. Steiner, 14 Pa. St. 275 2670
v. Stevens, 10 N. H. 186 1490
v. Stokes, 74 N. Car. 374 1377
v. Stonestreet, 4 Ind. 101 1959, 4606, 4654
v. Stout, 126 Ind. 12 231, 3399, 3404, 3451, 3969
v. Strange, 86 Va. 793 149
v. Sturgeon, 198 Ill. 520 3870
v. Supreme Lodge Knights of Honor, 165 N. Y. 159 2774
v. Swedish-American Nat. Bank, 78 Minn. 408 508
v. Sweeney, 75 Iowa 45 129
v. Tacoma R. & Power Co., 35 Wash. 203 2188
v. Talbot, 137 Ind. 235 455
v. Tallcott, 12 N. Y. 184 3713
v. Tandy, 107 Mo. App. 437 964
v. Tarver, 65 Ala. 98 371
v. Tarwater, 15 Ark. 286 2436, 2450
v. Teachout, 126 Mich. 135 236
v. Thomas, 1 Russ. & M. 506 4607, 4609, 4654
v. Thomas, 154 Ala. 279 4825
v. Thorn, 6 Tex. 482 3536
v. Tift, 70 Ga. 52 1314
v. Turnbull, 7 Mart. (O. S.) (La.) 228 1709
v. Turner, 120 Fed. 605 4765, 4877
v. Tuscumbia, C. & D. R. Co., 4 Stew. & P. (Ala.) 421 2585
v. Van Buren, 72 N. Y. 587 1488
v. Van Zandt, Fed. Cas. No. 3656 2670
v. Vernon Shell Road Co., 103 Ga. 491 2748
v. Wabash R. Co., 89 Mo. 340 1894
v. Walford, 2 Ind. 88 520
v. Water Works Co., 54 Iowa 59 1421
v. Watson, 89 Mo. App. 15 407, 2160
v. Webber, 66 Ark. 190 735
v. Wells, 104 U. S. 159 3936, 3937
v. Werden, 13 Gray (Mass.) 305 4891
v. West, 127 Ga. 407 3477
v. Western Union Tel. Co., 13 Ohio Dec. 440 2189
v. Western Union Tel. Co., 46 W. Va. 48 2188
v. Wiley, 3 Scam. (Ill.) 234 2047
v. Wiley, 3 Ky. L. 315 4925
v. William Rosenzweig Realty Operating Co., 192 N. Y. 128 2411
v. Williams, 121 Ala. 542 231, 581
v. Williams, 73 Miss. 708 1158
v. Willis, 47 Tex. 154 4955
v. Willson, 115 Ky. 639 4684
v. Wright, 1 Vent. 120 235
v. Yelton, 127 N. Car. 348 2298
v. Yuba County, 75 Cal. 452 3569
Davis & Rankin Bldg. & Mfg. Co. v. Barber, 51 Fed. 148 1480, 3668
v. Booth, 10 Ind. App. 364 3668
v. Caigle (Tenn.), 53 S. W. 240 228, 3733
v. Cupp, 89 Wis. 673 1480, 3668
v. Hillsboro Creamery Co., 10 Ind. App. 42 531, 3668
v. Jones, 66 Fed. 124 3668
v. McKinney, 11 Ind. App. 696 3668
v. Murray, 102 Mich. 217 1480, 3668
Davis Calyx Drill Co. v. Mallory, 137 Fed. 332 129, 5006, 5007
Davis Gas Eng. Works Co. v. McHugh, 115 Iowa 415 5020
Davis Imp. Wrought Iron Wagon Wheel Co. v. Davis &c. Wagon Co., 20 Fed. 699 2553
Davis Machine Co. v. Robinson, 41 Misc. (N. Y.) 329 2700
Davison, In re, 21 Fed. 618 292

[Vols. 1, §§ 1–637; 2, §§ 645–1846; 3, §§ 1855–2807; 4, §§ 2830–3919; 5, §§ 3930–5117.]

Davison v. Associates of Jersey Co., 71 N. Y. 333 2648
v. Davis, 125 U. S. 90 2328, 5022
v. Davison, 71 N. H. 180 2424
v. Davison, 13 N. J. Eq. 246 2325
v. City Bank, 57 N. Y. 81 3235
v. Jersey Co., 71 N. Y. 333 3680
v. Seymour, 1 Bosw. (N. Y.) 88 1035
v. Tams, 30 Misc. (N. Y.) 156 2060
v. Von Lingen, 113 U. S. 40 2048
Davison's Appeal, In re, 95 Pa. St. 394 426
Davis Provision Co. v. Fowler, 163 N. Y. 580 2078
v. Fowler, 20 App. Div. (N. Y.) 626 267, 554
Davis's Estate, In re, 5 Whart. (Pa.) 530 4956
Davis Sewing Machine Co. v. Buckles, 89 Ill. 237 127, 3938
v. Jones, 61 Mo. 409 3937
v. McGinnis, 45 Iowa 538 2034
v. Mills, 55 Iowa 543 3937
v. Richards, 115 U. S. 524 3937
Davisson v. Ford, 23 W. Va. 617 237
Davis Sulphur Ore Co. v. Atlanta Guano Co., 109 Ga. 607 5079
Davoue v. Fanning, 4 Johns. Ch. (N. Y.) 199 74
Davy v. Bangs, 174 Mass. 238 1000
v. Faw, 7 Cranch (U. S.) 171 1266, 2942, 2943, 2966
Daw v. Phillips, 24 Ill. 249 4928
Dawdy v. Nelson, 12 Ill. App. 74 1368
Dawe v. Morris, 149 Mass. 188 71
Dawies v. Jones, 61 Kans. 602 2064
Dawkins v. Gill, 10 Ala. 206 719, 721, 1077
v. Sappington, 26 Ind. 199 51
Dawley v. Brown, 79 N. Y. 390 3831
v. Potter, 19 R. I. 372 60
Dawson v. Cholmeley, D. & M. 348 3115
v. Collis, 10 C. B. 523 5110
v. Cross, 88 Mo. App. 292 4783
v. Dawson, 12 Iowa 512 211
v. Dawson Tel. Co. (Ga.), 72 S. E. 508 2737
v. Dawson Water Works Co., 106 Ga. 693 615, 628
v. Drake, 30 N. J. Eq. 601 4714
v. Edwards, 189 Ill. 60 2662
v. English, 8 Ga. App. 585 1455
v. Ewing, 16 Serg. & R. (Pa.) 371 1957
v. Graham, 48 Iowa 387 84
v. Helmes, 30 Minn. 107 345, 346, 347
v. McFaddin, 22 Nebr. 131 2324
v. Massey, 1 Ball & B. 219 150
v. Parsons, 10 Misc. (N. Y.) 428 4890, 4893
v. Paver, 5 Hare 415 2547
v. Pogue, 18 Ore. 94 484
v. Real Estate Bank, 5 Ark. 283 3986
v. Shirley, 6 Blackf. (Ind.) 531 3909
v. Vickery, 150 Ill. 398 2653
v. Western Maryland R. Co., 107 Md. 70 3864
v. Wilson, 55 Ind. 216 1930
Dawson Nat. Bank v. Ward, 120 Ga. 861 478
Day, In re, 181 Ill. 73 2720
Day v. Adams, 42 Vt. 510 3899
v. Bassett, 102 Mass. 445 3078, 4862
v. Brownrigg, 10 Ch. Div. 294 3018
v. Caton, 199 Mass. 513 13, 240, 1365
v. Cloe, 4 Bush (Ky.) 563 1243
v. Cohen, 165 Mass. 304 4772
v. Cohn, 65 Cal. 508 2301
v. Cole, 65 Mich. 154 2651
v. Cummings, 19 Vt. 496 2512
v. Day, 84 N. Car. 408 111
v. Dages, 17 Ind. App. 228 2667
Day v. Devitt, 79 N. J. Eq. 342 2335
v. Elmore, 4 Wis. 214 2304
v. Ft. Scott Inv. & Imp. Co., 153 Ill. 293 2430, 2433
v. Gardner, 42 N. J. Eq. 199 195, 203, 217, 245
v. Gravel, 72 Minn. 159 176, 5018
v. Griffith, 15 Iowa 104 170, 4818, 4819
v. Hammond, 57 N. Y. 479 2951, 2955, 2957, 2960, 2961
v. Holmes, 103 Mass. 306 455, 1688, 1705, 1706, 1771, 1772
v. Home Ins. Co. (Ala.), 58 So. 549 4108, 4313
v. Hooper, 51 Maine 178 2978, 2982
v. Hunt, 112 N. Y. 191 2330
v. Lacasse, 85 Maine 242 1326, 3918
v. Lafferty, 4 Ark. 450 1963
v. Lockwood, 24 Conn. 185 4909
v. McAllister, 15 Gray (Mass.) 433 457, 679, 934, 948, 953, 1092, 4528
v. McQuillan, 13 Gil. (Minn.) 192 4891
v. Madden, 9 Colo. App. 464 2731
v. Mapes-Reeve Const. Co., 174 Mass. 412 5001
v. Mill Owners Mut. Fire Ins. Co., 70 Iowa 710 4246
v. Mooney, 3 Okla. 608 2436
v. Mountin, 137 Fed. 756 2329
v. Newman, 10 Ves. Jr. 300 2305
v. New York &c. R. Co., 31 Barb. 548 1267, 1287
v. Ogdensburg & L. C. R. Co., 107 N. Y. 129 3584
v. Patterson, 18 Ind. 114 1412, 2111
v. Pelican, 94 Wis. 503 144
v. Perkins, 2 Sandf. Ch. (N. Y.) 359 2217
v. Phelps, Fed. Cas. No. 3689 2387
v. Putnam Ins. Co., 16 Gil. (Minn.) 365 52
v. Ramsdell, 90 Iowa 731 3372
v. Reynolds, 23 Hun (N. Y.) 131 2159
v. Rogers, 7 Ga. App. 535 3462
v. Seely, 17 Vt. 542 4664
v. Snyder &c. Co. (Tex. Civ. App.), 130 S. W. 716 453
v. Spiral Springs &c. Co., 57 Mich. 146 272, 547, 557, 560
v. Stafford, 128 Mo. App. 438 4891
v. Swift, 48 Maine 368 3042, 4751
v. Thompson, 65 Ala. 269 1628
v. Washburn, 76 N. H. 203 2288
Day Land &c. Co. v. State, 68 Tex. 526 2425
Daylight Burner Co. v. Odlin, 51 N. H. 56 1771
Dayries v. Lindsly, 128 La. 259 417, 427, 3372
Dayton v. Dakin, 103 Mich. 65 1260
v. Dean, 23 Conn. 99 1608
v. Fargo, 45 Mich. 153 1440
v. Hooglund, 39 Ohio St. 671 129, 5008, 5110
v. Moore, 30 N. J. Eq. 543 975
v. Parke, 142 N. Y. 391 3243
v. People's Sav. Bank, 23 Kans. 421 4827
v. Rice, 47 Iowa 429 4707
v. Stewart, 99 Md. 643 2417
v. Stone, 111 Mich. 196 170, 179, 181
v. Tillotson, 39 Iowa 404 131
v. Warren, 10 Minn. 233 247
v. Wilkes, 17 How. Pr. (N. Y.) 510 4890
Dayton Ins. Co. v. Kelly, 24 Ohio St. 345 126, 4037
Dayton Mfg. Co. v. Metal Polishers Union, 11 Ohio Dec. 643 2703

[Vols. 1, §§ 1–637; 2, §§ 645–1846; 3, §§ 1855–2807; 4, §§ 2830–3919; 5, §§ 3930–5117.]

Dayton &c. Turnpike Co. v. Coy, 13 Ohio St. 84 3633
Dazet v. Landry, 21 Nev. 291 1814
D. C. Murray, The, 89 Fed. 508 3332
Deacon v. Central Iowa Investment Co., 95 Iowa 180 1973
v. Gridley, 15 C. B. 295 215, 235
v. Mattison, 11 N. Dak. 190 1663, 1713, 1799
Deadman v. Yantis, 230 Ill. 243 4649, 4655
Deadwyler v. Karow, 131 Ga. 227 1692, 1694, 5019
Deakin v. Underwood, 37 Minn. 98 451
Deal v. Bank, 79 Mo. App. 262 244
v. Bogue, 20 Pa. St. 228 4891
v. Osborne, 42 Minn. 102 2202, 4836
v. Territory, 13 Ariz. 152 3531
Dean, Ex parte, 2 Cow. (N. Y.) 605 1550
Dean v. Adams, 44 Mich. 117 1633
v. Anderson, 34 N. J. Eq. 496 4658
v. Applegarth, 65 Cal. 391 4715
v. Bailey, 50 Ill. 482 417
v. Bassett, 57 Cal. 640 455
v. Charlton, 23 Wis. 590 608
v. Chicago General R. Co., 64 Ill. App. 165 3306
v. Collins, 15 N. Dak. 535 4936
v. Crenshaw, 47 Tex. 10 2644
v. Cushman, 95 Maine 454 4837
v. Davis, 51 Cal. 406 2762
v. Dean, 6 Conn. 285 505
v. Dean, 9 N. J. Eq. 425 2648
v. Dean, 54 Wis. 23 4890
v. De Lezardi, 24 Miss. 424 3368
v. Dicker, 2 Strange 1250 4065
v. Driggs, 137 N. Y. 274 3098
v. Ellis, 108 Mich. 240 1867
v. Emerson, 102 Mass. 480 249, 848
v. Erskine, 18 N. H. 81 1659
v. James, 4 B. & Ad. 547 1961
v. Hornby, 3 El. & Bl. 180 4484
v. King, 22 Ohio St. 118 1644, 3157
v. Lawham, 70 Ore. 422 1522, 3053
v. Long, 122 Ill. 447 3847
v. Macdowell, 8 Ch. Div. 345 74, 4906
v. Metropolitan El. R. Co., 119 N. Y. 540 3819
v. Morey, 33 Iowa 120 121
v. Newhall, 8 T. R. 168 1485, 2064, 3474
v. Parker, 88 Cal. 283 3915
v. Richmond, 5 Pick. (Mass.) 461 271
v. Ridgeway, 82 Iowa 757 4622
v. Ritter, 18 Mo. 182 2228
v. Roesler, 1 Hilt. (N. Y.) 420 2239
v. St. Paul & D. R. Co., 53 Minn. 504 1443
v. Tallman, 105 Mass. 443 1337
v. Toppin, 130 Mass. 517 1936
v. Walker, 107 Ill. 540 1412, 1413, 4718
v. Washburn &c. Mfg. Co., 177 Mass. 137 1620, 1988
v. Yates, 22 Ohio St. 388 102
Deane v. Caldwell, 127 Mass. 242 4573
v. Coffin, 17 Maine 52 2977
v. Everett, 90 Iowa 242 1701
v. Hutchinson, 40 N. J. Eq. 83 4690
v. Keate, 3 Camp. 4 3075
v. Willamette Bridge Co., 22 Ore. 167 2120
Deaner v. O'Hara, 36 Colo. 476 4906
Deaner's Estate, In re, 126 Iowa 701 413, 2664
Deans v. McLendon, 30 Miss. 343 647, 1060
v. Robertson, 64 Miss. 195 2512
Dearborn v. Bowman, 3 Metc. (Mass.) 155 213, 214
Dearborn v. Cross, 7 Cow. (N. Y.) 48 2057, 2073
v. Dearborn, 9 N. H. 117 2043, 4646
v. Parks, 5 Greenl. (Maine) 81 1228, 1412, 2661
v. Raysor, 132 Pa. St. 231 1594, 5022, 5032, 5035
v. Taylor, 18 N. H. 153 4726
Dearborn County v. Lods, 9 Ind. App. 369 2671
Dearden v. Adams, 19 R. I. 217 305
Deardorf v. Thacker, 78 Mo. 128 4925, 4928
Dearing v. Jordan (Tex. Civ. App.), 130 S. W. 876 4693
v. McKinnon Dash & Hardware Co., 165 N. Y. 78 1170
Dearle v. Hall, 3 Russ. 1 1459, 1460
Dearlove v. Edwards, 166 Ill. 619 3390
DeArmand v. Phillips, Walk. Ch. (Mich.) 186 2429
De Arnaud v. United States, 151 U. S. 483 2662
De Arnaz v. Escandon, 59 Cal. 486 3904, 3909
Dease v. Jones, 23 Miss. 133 2662
Deason v. Boyd, 1 Dana (Ky.) 45 326, 339
v. Taylor, 53 Miss. 697 3847
Deatherage v. Henderson, 43 Kans. 684 453
Deaton v. Lawson, 40 Wash. 486 267, 647
v. Tennessee &c. Coal Co., 12 Heisk. (Tenn.) 650 1285
Deavenport v. Green River Deposit Bank, 138 Ky. 352 1490
Deaver v. Bennett, 29 Nebr. 812 1106
v. Deaver, 137 N. Car. 240 1235
Deavereaux v. Cooper, 11 Vt. 103 2596
Deaver-Jeter Co. v. Southern R. Co. (S. Car.), 74 S. E. 1071 3216, 3217
Deavers v. Howard, 144 Mo. 671 1418
De Barante v. Gott, 6 Barb. (N. Y.) 492 241
Debardelaben v. State, 99 Tenn. 649 1010
De Bartlett v. De Wilson, 52 Fla. 497 4655
DeBaun v. Atchison, 14 Mo. 543 462
v. Brand, 61 N. J. L. 624 760
v. Moore, 32 App. Div. (N. Y.) 397 2536
DeBeaumont v. Webster, 71 Fed. 226 1864
De Beerski v. Paige, 47 Barb. (N. Y.) 172 1323
De Begnis v. Armistead, 10 Bing. 107 267, 647, 676
De Beil v. Thomson, 3 Beav. 469 1249
De Berenger v. Hamel, 7 Jar. Dyth. (2d ed.) 25 4953
De Berkom v. Smith, 1 Esp. 29 4938
Debevoise v. Sandford, 1 Hoffm. (N. Y.) 192 507
Deblois v. Earle, 7 R. I. 26 1528
v. Ocean Ins. Co., 16 Pick. (Mass.) 303 4452, 4503, 4509
De Bolle v. Pennsylvania Ins. Co., 4 Whart. (Pa.) 68 1424, 3882
Debolt v. Ohio Life Ins. &c. Co., 1 Ohio St. 563 2755
De Boom v. Priestly, 1 Cal. 206 3676, 3677, 3697, 3744, 3746
De Bouchout v. Goldsmid, 5 Ves. 211 4671
De Brauwere v. De Brauwere, 144 App. Div. (N. Y.) 521 420
De Bruhl v. Maas, 54 Tex. 464 4650, 4651, 4752
De Camp v. Alward, 52 Ind. 468 3832
v. Carnahan, 26 W. Va. 839 2418
v. Crane, 19 N. J. Eq. 166 4656
v. Hamma, 29 Ohio St. 467 101
v. Hewitt, 11 Rob. (La.) 290 2155
v. Scofield, 75 Mich. 449 1633

[Vols. 1, §§ 1–637; 2, §§ 645–1846; 3, §§ 1855–2807; 4, §§ 2830–3919; 5, §§ 3930–5117.]

De Camp v. Wilson, 31 N. J. Eq. 656 1367
De Camps v. Carpin, 19 S. Car. 121 1564
Decan v. Shipper, 35 Pa. St. 239 102, 3163
DeCastro v. Brett, 56 How. Pr. (N. Y.) 484 2979
De Caters v. LeRay DeChaumont, 3 Paige (N. Y.) 178 506
Decatur v. Vermillion, 77 Ill. 315 210
Decatur Land Co. v. Cook (Ala.), 27 So. 559 4907
DeCelis v. Porter, 65 Cal. 3 1372, 4674
Decell v. Lewenthal, 57 Miss. 331 296, 301
DeChambrun v. Cox, 60 Fed. 471 506
Dechenbach v. Rima, 45 Ore. 500 1281
Decker v. Carr, 11 App. Div. (N. Y.) 432 1535
v. Decker, 121 Ill. 341 1659
v. Decker, 93 Iowa 204 3911
v. Furniss, 14 N. Y. 611 4980, 5016
v. Gwinn, 95 Ga. 518 57, 175
v. Hardin, 5 N. J. L. 579 73
v. Hassel, 26 How. Pr. (N. Y.) 528 2154
v. Howell, 42 Cal. 636 4928
v. Judson, 16 N. Y. 439 3983
v. Leonard, 6 Lans. (N. Y.) 264 4647, 4726
v. McGowan, 59 Ga. 805 2795
v. Morton, 1 Redf. (N. Y.) 477 1076
v. Moyer, 121 N. Y. S. 630 420
Deckert v. Chesapeake Western Co., 101 Va. 804 482, 4966
Deck v. Feld, 38 Mo. App. 674 4988
Deck's Guardianship, In re (Iowa), 139 N. W. 550 2867
De Cordova v. Barnum, 130 N. Y. 615 1773, 3055
v. Galveston, 4 Tex. 470 2661, 2743
v. Korte, 7 N. Mex. 678 1664
v. Smith, 9 Tex. 129 231
De Costa v. Comfort, 80 Cal. 507 2201
v. Jones, 2 Cowp. 729 693
Decouche v. Savetier, 3 Johns. Ch. (N. Y.) 190 1137
DeCoudres v. Trust Co., 25 Ind. App. 271 519
De Courcy v. Dicken, 1 Ky. (abstract) 260 2660
De Crano v. Moore, 50 App. Div. (N. Y.) 366 16
v. Moore, 50 App. Div. (N. Y.) 631 2660
Decrow v. Waldo Mutual Ins. Co., 43 Maine 460 4470
Decuir v. Lejeune, 15 La. Ann. 569 457
Dederer v. Delaware Ins. Co., 2 Wash. (U. S.) 61 4486, 4512
Dederick v. Barber, 44 Mich. 19 3375
v. Wolfe, 68 Miss. 500 1596
Dedman v. Earle, 52 Ark. 164 1595, 4826
v. Williams, 1 Scam. (Ill.) 154 1394
Dee v. Sears-Naltinger Auto Co., 141 Iowa 610 699, 1022
Deeds v. Stephens, 8 Idaho 514 1275, 2299, 2300
v. Stephens, 10 Idaho 332 2358
Deegan v. Capner, 44 N. J. Eq. 339 506
Deel v. Berry, 21 Tex. 463 1962
Deeley v. Dwight, 132 N. Y. 59 4807, 4867
Deems v. Baltimore, 80 Md. 164 2777
Deen v. Williams, 128 Ga. 265 715, 716
Deep River Nat. Bank, 73 Conn. 341 1317
Deepwater Council No. 40 v. Renick, 59 W. Va. 343 210
Deepwater R. Co. v. Western Pocahontas Coal &c. Co., 152 Fed. 824 546
Deere v. Lewis, 51 Ill. 254 5105
Deere v. Morgan, 114 Iowa 287 72, 88
v. Nelson, 73 Iowa 186 3917
Deere Plow Co. v. Gorman, 9 Kans. App. 675 5092
Deerfield v. Arms, 20 Pick. (Mass.) 480 2940, 2982
Deering v. Boyle, 8 Kans. 525 397, 405, 409, 411, 4668
v. Chapman, 22 Maine 488 690
v. Cobb, 74 Maine 332 4985
v. Cunningham 63 Kans. 174 714
v. Earl of Winchelsea, 2 Bos. & P. 270 1491
v. Flanders, 49 N. H. 225 4954
v. Holcomb, 26 Wash. 588 2667
v. Kerfoot, 89 Va. 491 4893
v. Ladd, 22 Fed. 575 4865
v. Lord, 45 Maine 293 4045
v. Moore, 86 Maine 181 3597
v. Reilly, 167 N. Y. 184 3859
v. Washburn, 141 Ill. 153 4867
v. Wiley, 56 Ill. App. 309 3469
Deering Harvester Co. v. Hamilton, 80 Minn. 162 1959
v. Melheim, 83 Minn. 359 254
Deery v. Cray, 10 Wall. (U. S.) 263 1645
v. Deery, 74 Ind. 560 241
De Espinosa v. Gregory, 40 Cal. 58 2660
De Estrada v. San Felipe Land & Water Co., 46 Fed. 280 2645, 2646
Deeters v. Clarke, 23 S. Dak. 298 2614
v. Sellers, 102 Ind. 458 4891, 4915, 4929
Deeves v. Manhattan Life Ins. Co., 195 N. Y. 324 1509, 3666, 3715
v. Richardson, 59 N. Y. Super. Ct. 423 3774
De Farconnet v. Western Ins. Co., 110 Fed. 405 4328, 4508
Defenbaugh v. Weaver, 87 Ill. 132 1888, 4998
Deffenbaugh v. Foster, 40 Ind. 382 1437
Defiance Fruit Co. v. Fox, 72 N. J. Eq. 297 2481, 2484
De Florin v. State, 121 Ga. 593 697
Deford v. Deford, 116 Ind. 523 2977, 2980
v. Maryland Steel Co., 113 Fed. 72 1554, 2134, 2225
De Forest v. Fulton Fire Ins. Co., 1 Hall (N. Y.) 84 1771
v. Leete, 16 Johns. (N. Y.) 122 2249
v. Walters, 153 N. Y. 229 111
Deforth v. Wisconsin &c. R. Co., 52 Wis. 320 929, 2562, 3904
Defrance v. Austin, 9 Pa. St. 309 240
DeFrece v. National Life Ins. Co., 64 Hun (N. Y.) 635 1581
De Fremery v. Austin, 53 Cal. 380 1387
Defrier v. Nicaragua, The, 81 Fed. 745 3332
De Friest v. Bradley, 192 Mass. 346 1621
Deggender v. Seattle Brewing & Malting Co., 41 Wash. 385 3038
Degginger v. Martin, 48 Wash. 1 1264, 1317
Degnan v. Farr, 126 Mass. 297 4773
v. Thoroughman, 88 Mo. App. 62 544
De Goey v. Van Wyk, 97 Iowa 491 3975
De Gogorza v. Knickerbocker Life Ins. Co., 65 N. Y. 232 1582, 4369
De Graff v. Byles, 63 Mich. 25 4835
Degraff v. Ramsey, 46 Minn. 319 146
DeGraff v. Wickham, 89 Iowa 720 1559, 3770
De Graffenreid v. St. Louis &c. R. Co., 66 Ark. 260 736
De Graum v. Jones, 23 Fla. 83 410
Degraw v. Elmore, 50 N. Y. 1 2063
De Gray v. Monmouth Beach Club House Co., 50 N. J. Eq. 329 3879

[Vols. 1, §§ 1–637; 2, §§ 645–1846; 3, §§ 1855–2807; 4, §§ 2830–3919; 5, §§ 3930–5117.]

DeGroff v. American &c. Co., 21 N. Y. 124 556
De Groot v. United States, 5 Wall. (U. S.) 419 2971
DeGruy v. Aiken, 43 La. Ann. 798 3530
De Haas v. Dibert, 70 Fed. 227 3380
De Hart v. Compania Anonima De Seguros "Aurora," 72 L. J. K. B. 818 4491
v. Dehart, 15 Ind. 167 2339, 2340
De Haven v. Bartholomew, 57 Pa. St. 126 2657
De Haven's Estate, In re, 25 Pa. Super. Ct. 507 2672
De Hierapolis v. Reilly, 60 N. Y. S. 417 1275
Dehon v. Foster, 4 Allen (Mass.) 545 2500, 2502
Dehoney v. Lacy, 168 N. Y. 213 152
Deickmann v. St. Louis, 9 Mo. App. 9 4891
Deidericks v. Commercial Ins. Co., 10 Johns. (N. Y.) 234 4506
Deierling v. Sloop, 67 Mo. App. 446 1000
Deischer v. Price, 148 Ill. 383 2370, 2373
Deitrich v. Hutchison, 73 Vt. 134 3818
Deitz v. Providence Wash. Ins. Co., 33 W. Va. 526 4162
v. Regnier, 27 Kans. 94 4925, 4927, 4931
v. Stephenson, 51 Ore. 596 2282, 2312
DeJarnette v. Cox, 128 Ala. 518 3701
v. DeGiverille, 56 Mo. 440 265
v. Fidelity & Casualty Co., 98 Ky. 558 3551, 4413
De Jong v. B. G. Behrman Co., 148 App. Div. (N. Y.) 37 2689
Dekay v. Darrah, 14 N. J. L. 288 2668
De La Chaumette v. Bank of England, 2 B. & Ad. 385 1176
De La Cuesta v. Insurance Co. of North America, 136 Pa. St. 62 1383
Delafield v. Armsby Co., 131 App. Div. (N. Y.) 572 2129
v. Illinois, 2 Hill (N. Y.) 159 263, 2524
v. Illinois, 26 Wend. (N. Y.) 192 1771
v. Westfield, 77 Hun (N. Y.) 124 3621
DeLaine v. Alderman, 31 S. Car. 267 4866
Delaire v. Keenan, 3 Desaus. (S. Car.) 74 4658
Delamater v. Chappell, 48 Md. 244 5020, 5059
v. Miller, 1 Cow. (N. Y.) 75 2036
Delamour v. Roger, 7 La. Ann. 152 489
De Lancey v. Stearns, 66 N. Y. 157 207, 3851
DeLand v. Hall, 134 Mich. 381 1282
v. Hielt, 27 Cal. 611 217
Delaney v. Jackson, 95 Ark. 31 77, 130
v. Modern Acc. Club, 121 Iowa 528 4385
v. Salina, 34 Kans. 532 614
v. Stoddart, 1 Term Rep. 22 4462
Delano v. Bennett, 90 Ill. 533 4726
v. Blake, 11 Wend. (N. Y.) 85 268, 325, 339
v. Kennedy, 5 Ark. 457 3525
v. Montague, 4 Cush. (Mass.) 42 1278
v. Rood, 1 Gilm. (Ill.) 690 970
v. Smith, 206 Mass. 365 4700
v. Wilde, 11 Gray (Mass.) 17 4701
Delaplain v. Grubb, 44 W. Va. 612 141, 269
Delaplaine v. Chicago & N. W. R. Co., 42 Wis. 214 3861
Delaplane v. Crenshaw, 15 Gratt. (Va.) 457 1688, 1692
Delashmutt v. Thomas, 45 Md. 140 183
De Lassalle v. Guildford, 70 L. J. K. B. 533 1631, 1634
De Lassalle v. Guildford (1901), 2 K. B. 215 4999
Delassize's Succession, 8 Rob. (La.) 259 1441, 1446
De Laureal v. Kemper, 9 Mo. App. 77 4735
De Lavallette v. Wendt, 75 N. Y. 579 2660
De la Vega v. Vianna, 1 B. & Ad. 284 1137, 1200
Delavergne v. Norris, 7 Johns. (N. Y.) 358 2245, 2246, 2249, 2259
De La Vergne Refrigerating &c. Co. v. German Sav. Inst., 175 U. S. 40 275, 548, 560
Delavina v. Hill (N. H.), 19 Atl. 1000 689
Delaware v. Oregon Iron Co., 14 Wall. (U. S.) 579 1628, 1644, 1661, 1663, 1799, 3160, 3176
Delaware & A. Telegraph & Telephone Co. v. Delaware, 50 Fed. 677 578
Delaware & Hudson Canal Co. v. Pennsylvania Coal Co., 50 N. Y. 250 727
v. Westchester County Bank, 4 Den. (N. Y.) 97 2111
Delaware & Hudson Co. v. Commonwealth, 2 I. C. B. 222 914
Delaware & M. R. Co. v. Stump, 8 Gill & J. (Md.) 479 2547
Delaware County Comrs. v. Diebold Safe &c. Co., 133 U. S. 473 1433
Delaware Ins. Co. v. Bonnet, 20 Tex. Civ. App. 107 4254
v. Greer, 120 Fed. 916 4258
v. Hill (Tex. Civ. App.), 127 S. W. 283 113
v. Pennsylvania &c. Ins. Co., 126 Ga. 380 1317
v. Quaker City Ins. Co., 3 Grant Cas. (Pa.) 71 1750, 4341
v. Winters, 38 Pa. St. 176 4512
Delaware, L. & W. R. Co. v. Ashley, 67 Fed. 209 3326
v. Bowns, 36 N. Y. Super. Ct. 126 3714
v. Central Stockyard Co., 45 N. J. Eq. 50 3096, 3097
v. Commonwealth, 66 Pa. St. 64 2756
v. David (N. J.), 82 Atl. 516 3092
v. Jersey City, 168 Fed. 128 2591
Delaware R. Co. v. Bowns, 58 N. Y. 573 1913
Delaware River &c. R. Co., In re, 76 N. J. L. 163 548
Delaware R. Tax, In re, see Minot v. Philadelphia, W. & B. R. Co.
Delaware State Grange v. New York, P. & N. R. Co., 3 I. C. R. 554 3246
Delaware &c. Canal Co. v. Mitchell, 113 Ill. App. 429 1717
v. Pennsylvania Coal Co., 50 N. Y. 250 2941
Delaware &c. R. Co. v. Ashley, 67 Fed. 209 774
v. Kutter, 147 Fed. 77 578, 582, 913, 1520
v. Monroe Power &c. Co., 227 Pa. 639 26
Delaware &c. Tel. Co. v. State, 50 Fed. 677 840
DeLaZerda v. Korn, 25 Tex. Supp. 188 2134
Delbridge v. Beach, 66 Wash. 416 649, 757
Delemater v. Hepworth, 48 Hun (N. Y.) 618 4951
De Leon v. Heller, 77 Ga. 740 4879
v. Higuera, 15 Cal. 483 4615, 4618
v. Trevino, 49 Tex. 88 677, 1086, 4906
De Leonis v. Etchepare, 120 Cal. 407 1355
v. Hammel, 1 Cal. App. 390 3841
Delier v. Plymouth County Agricultural Soc., 57 Iowa 481 1022

[Vols. 1, §§ 1–637; 2, §§ 645–1846; 3, §§ 1855–2807; 4, §§ 2830–3919; 5, §§ 3930–5117.]

De Lima v. Mitchel, 49 Misc. (N. Y.) 171 2528, 2529
Delisi v. Ficarrotta, 135 N. Y. S. 653 761
De Lizardi v. Gossett, 1 La. Ann. 139 4966
Dell v. New England Malt Co., 65 N. H. 25 233
v. Openheimer, 9 Nebr. 454 963
Dellapiazza v. Foley, 112 Cal. 380 1932
Deller, In re (Wis.), 124 N. W. 278 241
Dellett v. Kemble, 23 N. J. Eq. 58 2610
Dellone v. Hull, 47 Md. 112 5091
Delmas v. Merchants' Ins. Co., 14 Wall. (U. S.) 661 2717, 2720
Delmoda v. Motteaux, 1 Park Ins. 505 4470
Delmour v. Forsythe, 128 N. Y. S. 649 3080
DeLoach v. Smith, 83 Ga. 665 2041
De Loach Mill. Mfg. Co. v. Tutewiler Coal &c. Co., 2 Ga. App. 493 5007
Delogny v. Mercer, 43 La. Ann. 205 1528
Delong v. Delong Hook & Eye Co., 89 Hun (N. Y.) 399 2552
v. Stanton, 9 Johns. (N. Y.) 38 2949
v. Wilson, 80 Iowa 216 1976
De Longuemere v. Fire Ins. Co., 10 Johns. (N. Y.) 120 126
Delop v. Windsor, 26 La. Ann. 185 1158, 4828
Deloria v. Atkins, 158 Mich. 232 2733
DeLoy v. Travelers' Ins. Co., 171 Pa. St. 1 4392
Delp v. Bartholomay Brewing Co., 123 Pa. St. 42 1233
v. Edlis, 190 Pa. St. 25 4914
Delphi v. Hamlin, 172 Ind. 645 601
Delp's Appeal, In re, 109 Pa. St. 277 170
Delta Cotton Co. v. Arkansan Cotton Oil Co., 80 Ark. 431 4782
Delta County v. Blackburn, 100 Tex. 51 2671
Delta County Bank v. McGranahan, 37 Wash. 307 148, 1996
Delvin v. United States, 12 Ct. Cl. (U. S.) 266 1385
Demain v. Huston (W. Va.), 73 S. E. 923 4892
De Manderfield v. Field, 7 N. Mex. 17 4952
De Marco v. Mass, 31 Misc. (N. Y.) 827 1994
v. Williams (Miss.), 12 So. 552 244
Demaree v. Bridges, 30 Ind. App. 131 2562
v. Johnson, 150 Ind. 419 2562
De Mares v. Gilpin, 15 Colo. 76 2643, 2644
Demarest v. Dunton Lumber Co., 161 Fed. 264 1433, 1436
v. Koch, 129 N. Y. 218 487
v. Vandenberg, 41 N. J. Eq. 63 4681
v. Willard, 8 Cow. (N. Y.) 206 1431, 1448
v. Wynkoop, 3 Johns. Ch. (N. Y.) 129 2662, 4667
DeMars v. Koehler, 62 N. J. L. 203 3885
v. Musser-Sauntry &c. Co., 37 Minn. 418 237
Demartin v. Phelan, 51 Fed. 865 2645
De Mattos v. Gibson, 4 De Gex & J. 276 2279
v. Jordan, 15 Wash. 378 1861
De Mazar v. Pybus, 4 Ves. 644 4876
Demelman v. Brazier, 193 Mass. 588 3463, 3477
Demers v. Daniels, 39 Minn. 158 666, 667
v. Graham, 36 Mont. 402 4835
Demeritt v. Bickford, 58 N. H. 523 1245
De Mers v. Rohan, 126 Iowa 488 1257
Demeules v. Jewel Tea Co., 103 Minn. 150 1930
Demi v. Bossler, 1 Pen. & W. (Pa.) 224 1777
De Michele v. London &c. Fire Ins. Co. (Utah), 120 Pac. 846 4045
DeMill v. Moffat, 49 Mich. 125 2662
Demilt v. Leonard, 19 How. Prac. (N. Y.) 140 446
Deming v. Bullitt, 1 Blackf. (Ind.) 241 3490, 3505
v. Colt, 3 Sandf. (N. Y.) 284 4966
v. Darling, 148 Mass. 504 84, 89, 4999
v. Grand Trunk R. Co., 48 N. H. 455 2169, 3181
v. Merchants' Cotton Press. Co., 90 Tenn. 306 3207
v. Moss (Utah), 121 Pac. 971 4890
v. Orient Ins. Co., 78 Fed. 1 1457
v. State, 23 Ind. 416 1062
Deming Inv. Co. v. Dickerman, 63 Kans. 728 4029
v. McLaughlin, 30 Okla. 20 2068
v. Shawnee Fire Ins. Co., 16 Okla. 1 4167, 4187
De Minico v. Craig, 207 Mass. 593 2701
Demme &c. Furniture Co. v. McCabe, 49 Ill. App. 453 2149
De Montague v. Bacharach, 181 Mass. 256 1258
De Moss v. Giltner, 5 Ky. L. 691 298, 300
DeMott v. Laraway, 14 Wend. (N. Y.) 225 1893, 3097, 3102, 3131
v. McMullen, 8 Abb. Pr. (N. S.) (N. Y.) 335 406
Dempsey v. Dobson, 184 Pa. St. 588 1680, 1701
v. Gardner, 127 Mass. 381 5036, 5044
v. Lawson, 76 Mo. App. 522 2095
Dempster v. Lansingh, 128 Ill. App. 388 2613
Demuth v. Old Town Bank, 85 Md. 315 2641
Den v. Allen, 2 N. J. L. 32 2943, 2967
v. Camp, 19 N. J. L. 148 1507
v. Clark, 10 N. J. L. 258 1649
v. Drake, 14 N. J. L. 523 4581
v. Exton, 4 N. J. L. 173 2978
v. Post, 25 N. J. L. 285 4575
v. Stockton, 12 N. J. L. 322 4713
v. Stowe, 2 Dev. & B. (N. Car.) 320 321, 330, 335
Denaby & Cadeby Main Collieries v. Yorkshire Miners' Assn., L. R. (1906) A. C. 384 2695
Denahan v. Holmesburg Granite Co., 45 Pa. Sup. Ct. 399 3693, 3695
Denby v. Graff, 10 Ill. App. 195 1522
v. Mellgrew, 58 Ala. 147 4700
Dendy v. First Nat. Bank, 76 Kans. 301 4779, 4786
v. Henderson, 11 Exch. 194 801
Denegre v. Haun, 13 Iowa 240 1986
Denehey v. Harrisburg, 2 Pearson (Pa.) 330 610
Dengenhart v. Cracraft, 36 Ohio St. 549 3821
Dengler v. Auer, 55 Mo. App. 548 2148
Denham v. Bryant, 139 Mass. 110 2102
v. Holeman, 26 Ga. 182 2669
v. Sankey, 38 Iowa 269 4865
v. Walker, 93 Ga. 497 1611, 1936
Denick v. Hubbard, 27 Hun (N. Y.) 347 980
Denison v. Crawford Co., 48 Iowa 211 1051
v. Sawyer, 95 Minn. 417 1988
v. Tyson, 17 Vt. 549 247
Denison Const. Co. v. Manneschmidt, 129 App. Div. (N. Y.) 600 3699, 3722, 3736
Denison University v. Manning, 65 Ohio St. 138 4717
Deniston v. Hoagland, 67 Ill. 265 2296, 2391
Denithorne v. Hook, 112 Pa. St. 240 4938
Denlar v. Hile, 123 Ind. 68 1271
Denman v. Bayless, 22 Ill. 300 2963
v. Chicago, B. & Q. R. Co., 52 Nebr. 140 3195

[Vols. 1, §§ 1–637; 2, §§ 645–1846; 3, §§ 1855–2807; 4, §§ 2830–3919; 5, §§ 3930–5117.]

Denman v. McMahin, 37 Ind. 241 246, 2062
Denmead v. Coburn, 15 Md. 29 3666, 3690
v. Glass, 30 Ga. 637 1328, 1338
Denn v. Rawlings, 10 East 261 4582
Dennery v. Bisa, 6 La. Ann. 365 2134
Dennett v. Chick, 2 Greenl. (Maine) 191 1494
v. Dennett, 44 N. H. 531 269, 365, 3820, 3827
Dennie v. Hark, 2 Pick. (Mass.) 204 1933
Denning v. Grand Trunk R. Co., 48 N. H. 455 3220
v. Nelson, 1 Ohio Dec. 503 317
v. Yount, 62 Kans. 217 646, 669
Dennis v. Dennis, 15 Md. 73 4544
v. Holsapple, 148 Ind. 297 1657
v. Huyck, 48 Mich. 620 3107
v. Jones, 44 N. J. Eq. 513 2430
v. Kolm, 131 Cal. 91 4931
v. Kuster, 57 Kans. 215 248
v. Modern Brotherhood, 119 Mo. App. 210 4353
v. Montesano Nat. Bank, 38 Wash. 435 1564
v. Pabst Brew. Co., 80 Minn. 15 2049
v. Piper, 21 Ill. App. 169 215
v. Slyfield, 117 Fed. 474 1631
v. Stoughton, 55 Vt. 371 176, 1550, 2134
v. Twitchell, 10 Metc. (Mass.) 180 1442
v. Union &c. Ins. Co., 84 Cal. 570 4372
v. Walsh, 41 N. Y. St. 103 1608
v. Wilson, 107 Mass. 591 3866
Dennison v. Grove, 52 N. J. L. 144 4548
v. Phoenix Ins. Co., 52 Iowa 457 4280
v. Thomaston Mut. Ins. Co., 20 Maine 125 84
Dennison Mfg. Co. v. Thomas Mfg. Co., 94 Fed. 651 2552
Denniston v. Bacon, 10 Johns. (N. Y.) 198 254
v. Cook, 12 Johns. (N. Y.) 376 1009
Denno v. Nash, 60 Vt. 334 4842
Denny v. Bean, 51 Ore. 180 237
v. Bennett, 128 U. S. 489 2725, 2765
v. Campbell, 9 Ky. L. 367 244
v. Dana, 2 Cush. (Mass.) 160 4668
v. Faulkner, 22 Kans. 89 1157, 1159, 4828
v. Gilman, 26 Maine 149 80
v. Lyon, 38 Pa. St. 98 460, 1774
v. McCown, 34 Ore. 47 18
v. Marksbury, 15 Ky. L. (abstract) 400 2241
v. New York Cent. R. Co., 13 Gray (Mass.) 481 3188
v. Spokane, 79 Fed. 719 629
v. Williams, 5 Allen (Mass.) 1 1217
Denny Hotel Co. v. Gilmore, 6 Wash. 152 548
Denny's Estate, In re, 8 Ir. R. Eq. Series 427 1534
Denoon v. Home & Col. Ins. Co., L. R. 7 C. P. 341 4435
v. Walkup, 43 Mo. App. 625 4621
Denslow v. Van Horn, 16 Iowa 476 2198, 2199
Densmore v. Mathews, 58 Mich. 616 480
Densmore Commission Co. v. Duluth &c. R. Co., 101 Wis. 563 765
v. Shong, 98 Wis. 380 4915
Densmore Oil Co. v. Densmore, 64 Pa. St. 43 4905
Denson v. Love, 58 Tex. 468 2259
Denston v. Henderson, 13 Johns. (N. Y.) 321 3472
Dent v. Arthur, 156 Mo. App. 472 1246, 3997
v. Ashley, Hempst. (U. S.) 55 3437
v. Auction Mart Co., L. R. 2 Eq. 238 2534, 2535
Dent v. Bennett, 4 Mylne & Cr. 269 74, 124, 154
v. Cook, 45 Ga. 323 2572
v. Dunn, 3 Camp. 296 1964, 1967
v. Ferguson, 132 U. S. 50 677
v. Manning, 10 Vt. 225 301
v. North American Steamship Co., 49 N. Y. 390 1509
v. Pickens, 34 W. Va. 240 2197, 2200
v. Smith, L. R. 4 Q. B. 414 4480
v. State Bank, 12 Ala. 275 1939
v. Steamship Co., 49 N. Y. 390 47
Dentler v. O'Brien, 56 Ark. 49 268
Denton v. Atchison, 34 Kans. 438 3698
v. Brownlee, 24 Ark. 556 2662
v. Cole, 30 N. J. Eq. 244 4735
v. English, 2 Nott & McC. (S. Car.) 581 745
v. Erwin, 6 La. Ann. 317 745
v. Gill, 102 Md. 386 1696, 1713, 1714
v. Great Northern R. Co., 5 El. & Bl. 860 53
v. Jackson, 106 Ill. 433 3060
v. McInnis, 85 Mo. App. 542 1553
v. Macneil, L. R. 2 Eq. 352 84
v. Nashville Title Co., 112 Tenn. 320 3554
v. Strong, L. R. 9 Q. B. 117 2946
Dentzel v. Waldie, 30 Cal. 138 3818, 3843, 3894
Denver v. Frueanff, 39 Colo. 20 701
v. Hallett, 34 Colo. 393 608
v. Hindry, 40 Colo. 42 3543, 3632, 3646, 3675
v. Hobart, 10 Nev. 28 2750
v. Hubbard, 17 Colo. App. 346 625, 866
v. Mercantile Trust Co., 201 Fed. 790 2592
v. Mullen, 7 Colo. 345 2570
v. New York Trust Co., 187 Fed. 890 2724, 2733, 2763
v. Roane, 99 U. S. 355 4892, 4906, 4914, 4955
Denver & R. G. R. Co. v. Andrews, 11 Colo. App. 204 1894
v. Hill, 13 Colo. 35 3285
v. Johnson, 50 Colo. 187 3333
v. Whan, 39 Colo. 230 3309, 3327
Denver & S. F. R. Co. v. Domke, 11 Colo. 247 2556, 2557
v. School Dist. No. 22, 14 Colo. 327 3873
Denver Consol. &c. Co. v. Lawrence, 31 Colo. 301 781
v. McClelland, 9 Colo. 11 275, 558, 559
Denver Jobbers' Assn. v. People (Colo.), 122 Pac. 404 868, 874, 878, 888, 903, 904, 916
Denver, S. P. & P. R. Co. v. Frame, 6 Colo. 382 2179
v. Harp, 6 Colo. 420 1974
v. Riley, 7 Colo. 494 3707
Denver, T. & G. R. Co. v. Hutchins, 31 Nebr. 572 2134, 2139
Denver Tramway Co. v. Owens, 20 Colo. 107 1685
Denver &c. Bank v. Schmidt, 6 Colo. App. 216 3165
Denver &c. R. Co. v. Derry, 47 Colo. 584 3322
v. DeWitt, 1 Colo. App. 419 3178
v. Hill, 13 Colo. 35 3254
v. Peterson, 30 Colo. 77 3270
Depaba v. Ludlow, 1 Comyns 360 4065
De Palma v. Weinman, 15 N. Mex. 68 2134
DeParis v. Dresbach, 78 Cal. 15 1936
Depau v. Humphreys, 8 Mart. (La.) (N. S.) 1 1182
DePedrorena v. Hotchkiss, 95 Cal. 636 2452
De Pere v. Reynen, 65 Wis. 271 1448, 4570
Depew v. Davis, 2 Greene (Iowa) 260 2973

[Vols. 1, §§ 1–637; 2, §§ 645–1846; 3, §§ 1855–2807; 4, §§ 2830–3919; 5, §§ 3930–5117.]

De Peyster v. Gould, 3 N. J. Eq. 474 1646
v. Hasbrouck, 11 N. Y. 582 4637
v. Pulver, 3 Barb. (N. Y.) 284 2039
v. Sun Ins. Co., 19 N. Y. 272 4498
Deposit Bank v. Robertson, 17 Ky. L. 1252 986
v. Stitt, 107 Ky. 49 412
Deppen v. Personette, 93 Ill. App. 513 1368
De Prez v. Everett, 73 Tex. 431 101
Depue v. Miller, 65 W. Va. 120 407, 2648
v. Sergent, 21 W. Va. 326 1817
v. Swift 1904 Clothes Washer Co. (Mo. App.), 129 S. W. 230 1104
Deputy v. Harris, 1 Marv. (Del.) 100 4938
v. Stapleford, 19 Cal. 302 142
Depuy v. Swart, 3 Wend. (N. Y.) 135 212
DeRaiche v. Liverpool &c. Ins. Co., 83 Minn. 398 4300
De Raismes v. De Raismes, 71 N. J. L. 680 2660
Derby v. Donahoe, 208 Mo. 684 2416
v. Hall, 2 Gray (Mass.) 236 1530
v. Johnson, 21 Vt. 21 2027, 2101, 2102, 3692, 3698, 3699, 3700
v. Modesto, 104 Cal. 515 3570
v. Phelps, 2 N. H. 515 1248, 1281
v. Thrall, 44 Vt. 413 64, 2009, 2011
Derby Desk Co. v. Conners Bros. Const. Co., 204 Mass. 461 1524, 3615, 3665
Derby Tpk. Co. v. Parks, 10 Conn. 522 2733, 2762
DeRemer v. Brown, 165 N. Y. 410 464
Dering v. Winchelsea, 1 Cox 318 1393
Deringer v. Deringer, 5 Houst. (Del.) 416 542, 545
Dermody v. Flesher, 22 Misc. (N. Y.) 348 1603
Dermott v. Jones, 23 How. (U. S.) 220 1553, 1614, 1877, 3698, 3733
v. Jones, 2 Wall. (U. S.) 1 1607, 1899, 1908, 2105, 3692, 3698, 3702, 4565
v. State, 99 N. Y. 101 1529
Dern v. Kellogg, 54 Nebr. 560 1766
Derocher v. Continental Mills, 58 Maine 217 305, 353, 3698
De Roo v. Foster, 12 C. B. (N. S.) 272 316, 320
Derosia v. Winona &c. R. Co., 18 Minn. 133 3100
De Rothschild v. Royal Mail Steam Packet Co., 7 Exch. 734 3221
De Roux v. Girard, 105 Fed. 798 4667
v. Girard, 112 Fed. 89 407
Derr v. Keaough, 96 Iowa 397 2017
Derrett v. Bowman, 61 Md. 526 2335
Derrickson v. Edwards, 29 N. J. L. 468 3692, 3702
Derry v. Board of Education of East Saginaw, 102 Mich. 631 1871
v. Fielder, 216 Mo. 176 3844
v. Holman, 27 S. Car. 621 199
v. Morrison, 8 Ind. App. 50 4805
v. Peek, 14 App. Cas. 337 81, 88
Dersch v. Walker, 121 Ky. 374 1998
De Rubidoex v. Parks, 48 Cal. 215 152
De Rutte v. Muldrow, 16 Cal. 505 4563
De St. Aubin v. Field, 27 Colo. 414 1643
Des Arto v. Leggett, 16 N. Y. 582 1976
Descalzi v. William S. Sweet & Son, 30 R. I. 320 5079
De Segond v. Culver, 10 Ohio 188 3906
Deseret National Bank v. Dinwoodey, 17 Utah 43 113, 2369
Deseumeur v. Rondel, 76 N. J. Ch. 394 1363, 1412, 2332, 2359
Des Farges v. Pugh, 93 N. Car. 31 72, 88
Desgain v. Wessner, 161 Ind. 205 1011
Desgroseillers v. Anderson, 36 Que. Super. Ct. 234 3051
Desha v. Holland, 12 Ala. 513 1677, 1678, 1681, 1795
v. Smith, 20 Ala. 747 4909
Desha County v. State, 73 Ark. 387 2755
Deshautel v. Parkins, 1 Mart. (N. S.) (La.) 547 4693
Deshazo v. Lewis, 5 Stew. & P. (Ala.) 91 4757
Deshler v. Beers, 32 Ill. 368 1685, 1697, 1716
Deshon v. Wood, 148 Mass. 132 1250
Deshong v. New York, 74 App. Div. (N. Y.) 234 1386
De Silvale v. Kendall, 4 M. & S. 37 3240
Desloge v. Ranger, 7 Mo. 327 4650, 4752, 4756
Des Moines v. Des Moines Waterworks Co., 95 La. 348 30
v. Welsbach Street Lighting Co., 188 Fed. 906 615
Des Moines & N. W. Real-Estate & Loan Co. v. Beale, 78 Ill. App. 40 1585
Des Moines City R. Co. v. Des Moines, 151 Fed. 854 2724
Des Moines County v. Harker, 34 Iowa 84 2671
v. Hinkley, 62 Iowa 637 1443, 1444
Des Moines Gas Co. v. Charter Oak L. Ins. Co., 51 Iowa 705 3514
v. Des Moines, 199 Fed. 204 2565
Des Moines Ice Co. v. Niagara Fire Ins. Co., 99 Iowa 193 4248, 4285
Des Moines Life Assn. v. Owen, 16 Colo. 60 4375
Des Moines Life Ins. Co. v. Seifert, 112 Ill. App. 277 2424
Des Moines Mfg. &c. Co. v. Tilford Milling Co., 9 S. Dak. 542 558
Des Moines Nat. Bank v. Council Bluffs Sav. Bank, 150 Fed. 301 4779, 4786, 4867
v. Harding, 86 Iowa 153 4636
Des Moines Valley R. Co. v. Graff, 27 Iowa 99 1610
Desmond v. Lanphier, 86 Ill. App. 101 56
v. McNamara, 107 Wis. 126 4716, 4718
Desmond-Dunne Co. v. Friedman-Drosher Co., 162 N. Y. 486 1879
Desnoyer v. Jordan, 27 Minn. 295 241
De Sobry v. De Laistre, 2 Har. & J. (Md.) 191 747
De Sola v. Pomares, 119 Fed. 373 3240
De Sollar v. Hanscome, 158 U. S. 216 170
De Soto v. Dickson, 34 Miss. 150 1535, 3501
De Soto Nat. Bank v. Arcadia Elec. Light &c. Co. (Fla.), 48 So. 745 4891, 4933
Despain v. Wagner, 163 Ill. 598 413
Despard v. Walbridge, 15 N. Y. 374 1455, 4756
Despatch Line of Packets v. Bellamy Mfg. Co., 12 N. H. 205 456, 458, 4777, 4817
Desper v. Continental Water Meter Co., 137 Mass. 252 2314
Desport v. Metcalf, 3 Head (Tenn.) 424 1455
Dessaunier v. Murphy, 33 Mo. 184 2662
Dessert v. Scott, 58 Wis. 390 1885
D'Esterre v. Brooklyn, 90 Fed. 586 3567
v. New York, 104 Fed. 605 3562
Destrehan v. Louisiana Cypress Lumber Co., 45 La. Ann. 920 1513, 1707
De Taslet v. Crousellat, 1 Wash. (U. S.) 504 2237
De Tastet v. Shaw, 1 Barn. & Ald. 664 4876
Dethlefs v. Tamsen, 7 Daly (N. Y.) 354 822, 854
Detroit v. Board of Assessors, 91 Mich. 78 2756, 4680
v. Detroit Citizens' St. R. Co., 184 U. S. 368 603, 2715
v. Detroit United Railway Co., 133 Mich. 608 588
v. Detroit United R. Co., 134 Mich. 11 588

[Vols. 1, §§ 1–637; 2, §§ 645–1846; 3, §§ 1855–2807; 4, §§ 2830–3919; 5, §§ 3930–5117.]

Detroit v. Detroit United R. Co. (Mich.), 139 N. W. 56 2720
v. Detroit &c. R. Co., 43 Mich. 140 2733
v. Fort Wayne & E. R. Co., 90 Mich. 646 2778
v. Grummond, 121 Fed. 963 4482
v. Jackson, 1 Doug. (Mich.) 106 456, 459, 2944, 2945, 2982
v. Martin, 34 Mich. 170 144, 1383
v. Michigan Paving Co., 36 Mich. 335 606
v. Mutual Gaslight Co., 43 Mich. 594 576
v. Robinson, 38 Mich. 108 606
v. Weber, 26 Mich. 284 127
Detroit Advertiser v. Detroit, 43 Mich. 116 1663, 1799
Detroit Chamber of Commerce v. Goodman, 110 Mich. 498 404
Detroit Citizens' St. R. Co. v. Detroit, 64 Fed. 628 588, 2734
Detroit, G. H. & M. R. Co. v. Detroit, 91 Mich. 444 2498, 2556
v. Powers, 138 Fed. 264 2755
Detroit, H. & S. W. R. Co. v. Smith, 50 Mich. 112 1930
Detroit Manufacturers' Mut. Fire Ins. Co. v. Merrill, 101 Mich. 393 4144
Detroit Nat. Bank v. Blodgett, 115 Mich. 160 140, 141
Detroit Salt Co. v. National Salt Co., 134 Mich. 103 916
Detroit Sav. Bank v. Loveland (Mich.), 130 N. W. 678 59
v. Zeigler, 49 Mich. 157 3555
Detroit United R. Co. v. Smith, 144 Mich. 235 2329
Detroit &c. R. Co. v. Forbes, 30 Mich. 165 212, 1313
v. Starnes, 38 Mich. 698 1610
Dettmer v. Behrens, 106 Iowa 585 3911
Dettra v. Kestnar, 147 Pa. St. 566 19
Detweiler v. Swartley, 74 Kans. 855 2376
Detwiler v. Detwiler, 30 Nebr. 338 662
v. Green, 1 W. Va. 109 1713, 1717
Deutmann v. Kilpatrick, 46 Mo. App. 624 1564
Deutsch v. Durham, 72 Ark. 141 5008
v. Pratt, 149 Mass. 415 4988
Deutschman v. Battaile (Tex. Civ. App.), 36 S. W. 489 243
Deutsch's Estate, In re, 107 App. Div. (N. Y.) 192 2757
Deutzel v. Island Park Assn., 229 Pa. St. 403 5021, 5054
Deux v. Jefferies, Cro. Eliz. 352 2056
Devalcourt v. Dillon, 12 La. Ann. 672 3014
Devalinger v. Maxwell, 4 Pennew. (Del.) 185 1277
Devall v. Burbridge, 6 W. & S. (Pa.) 529 4905
De Van v. Commercial &c. Assn., 92 Hun (N. Y.) 256 4386
Devane v. Fennell, 24 N. Car. 36 181
De Vaughn v. Hutchinson, 165 U. S. 566 3870
v. McLeroy, 82 Ga. 687 2944
Devaux v. Conolly, 8 C. B. 640 5115
v. J'Anson, 5 Bing. N. Cas. 519 4434, 4487
De Vaux v. Salvador, 4 A. & E. 420 4479
Deveau v. Fowler, 2 Paige (N. Y.) 400 4915
Devemon v. Shaw, 61 Md. 199 233
Devendorf v. Dickinson, 21 How. Pr. (N. Y.) 275 527
Dever v. Corcoran, 8 N. B. 338 212, 686
Deveney v. Mahoney, 23 N. J. Eq. 247 4890
Devens v. Mechanics', Traders' Ins. Co., 83 N. Y. 168 4180
Devereaux v. Brownsville, 29 Fed. 742 2658
v. Hubbard, 117 Mich. 119 269
Devereux v. Burgwin, 33 N. Car. 490 2980
v. Fleming, 53 Fed. 401 1397
v. McMahon, 102 N. Car. 284 3900
v. McMahon, 108 N. Car. 134 3890, 3891
v. Rochester German Ins. Co., 98 N. Car. 6 1383
v. Sun Fire Office, 51 Hun (N. Y.) 147 113
Devers v. Dallam, 6 T. B. Mon. (Ky.) 102 79
v. Howard, 144 Mo. 671 1413, 3548, 3804
v. Howard, 88 Mo. App. 253 3632
De Vignier v. New Orleans, 16 Fed. 11 2724
Devin v. Harris, 3 Greene (Iowa) 186 4925
v. Scott, 34 Ind. 67 446, 447
Devine v. Edwards, 87 Ill. 177 5115
v. Edwards, 101 Ill. 138 106, 1390, 1588, 2153, 5021, 5042
v. Harkness, 117 Ill. 145 759
v. Kerwin, 52 Misc. (N. Y.) 535 2153
v. Lewis, 38 Minn. 24 2257, 2258
v. Warner, 75 Conn. 375 1329, 1335
Devinney v. Reynolds, 1 Watts & S. (Pa.) 328 3893
Devitt v. Providence Washington Ins. Co., 61 App. Div. (N. Y.) 390 4498, 4508
v. Prov. Wash. Ins. Co., 173 N. Y. 17 4491, 4497
Devlan v. Wells, 65 N. J. L. 213 37, 1602
Devlin v. Chamblin, 6 Gil. (Minn.) 325 1932
v. Collier, 53 N. J. L. 422 4726
v. Houghton, 202 Mass. 75 1375
v. New York, 63 N. Y. 8 1433, 1434, 2149
v. Quigg, 44 Minn. 534 2538, 4675
v. Second Ave. R. Co., 44 Barb. (N. Y.) 81 3699
v. Shannon, 65 How. Pr. (N. Y.) 148 4682
Devling v. Little, 26 Pa. St. 502 1988
Devoe v. Brandt, 53 N. Y. 462 77, 88
De Voin v. De Voin, 76 Wis. 66 112, 113
v. Michigan Lumber Co., 64 Wis. 616 3076
Devol v. McIntosh, 23 Ind. 529 1930
Devon v. Naunheim, 7 Ky. L. 222 983
v. Powlett, 2 Vinner's Abridgment 132 1452
Devonald v. Rosser, 93 L. T. 274 1679
Devor v. Rerick, 87 Ind. 337 2672
Devore v. Devore, 138 Mo. 181 1577
v. Sunderland, 17 Ohio St. 52 3887
v. Woodruff, 1 N. Dak. 143 4606, 4607, 4608, 4651, 4916
De Voss v. Richmond, 18 Grat. (Va.) 338 3569
Devou v. Ham, 17 Ind. 472 2080
v. Pence, 32 Ky. L. 697 2484, 2488
De Vries v. Conklin, 22 Mich. 255 402
v. Crofoot, 148 Mich. 183 379
De Wahl v. Braune, 1 Hurl. & Nor. 178 271
Dewar v. Beirne, McGloin (La.) 75 2661
Dewees v. Manhattan Ins. Co., 35 N. J. L. 366 4187
v. Miller, 5 Har. (Del.) 347 693
Dewes Brewery Co. v. Merritt, 82 Mich. 198 1593, 1600, 5032
Dewey v. Algire, 37 Nebr. 6 366, 369, 371, 385, 3821
v. Alpena School District, 43 Mich. 480 224
v. Bellows, 9 N. H. 282 2488
v. Bobbitt, 79 Kans. 505 3461

[Vols. 1, §§ 1–637; 2, §§ 645–1846; 3, §§ 1855–2807; 4, §§ 2830–3919; 5, §§ 3930–5117.]

Dewey v. Bowman, 8 Cal. 145 2990, 3034
v. Carey, 60 Mo. 224 1492
v. Cochran, 49 N. Car. 184 3960
v. Derby, 20 Johns. (N. Y.) 462 1483
v. Dewey, 35 Vt. 555 4890
v. Field, 4 Metc. (Mass.) 381 5031
v. Leonard, 14 Gil. (Minn.) 120 2979, 2980
v. State, 91 Ind. 173 3801
v. Toledo &c. R. Co., 91 Mich. 351 275, 558, 559
v. Union School Dist., 43 Mich. 480 1895, 1906
v. Whitney, 85 Fed. 325 2306
v. Whitney, 93 Fed. 533 105
De Wilton v. Saxon, 6 Ves. 106 2532
Dewing v. Crueger, 7 Wash. 590 2047
v. Hutton, 48 W. Va. 576 459
Dewint v. Wiltsie, 9 Wend. (N. Y.) 325 2134
De Wit v. Lander, 72 Wis. 120 267
DeWitt v. Agricultural Ins. Co., 157 N. Y. 353 4241
v. Berry, 134 U. S. 306 1621, 1635, 1707, 5000, 5009
v. Bowers (Tex. Civ. App.), 138 S. W. 1147 209, 441
v. DeWitt, 202 Pa. 255 454
v. Miller, 9 Tex. 239 2653
v. Prescott, 51 Mich. 298 5069, 5071
v. Root, 18 Nebr. 567 1237
v. San Francisco, 2 Cal. 289 545
v. Van Schoyk, 110 N. Y. 7 2535
v. Walton, 9 N. Y. 571 3371
De Witt Wire-Cloth Co. v. New Jersey Wire-Cloth Co., 16 Daly (N. Y.) 529 870, 1066
De Wolf v. A. & W. Sprague Mfg. Co., 49 Conn. 282 4605, 4618
v. Chicago, 26 Ill. 443 240, 1363
v. Ford, 193 N. Y. 397 3118
v. Harris, 4 Mas. (U. S.) 515 3033
v. Murray, 4 N. Y. Super. Ct. 166 3467
v. New York &c. Ins. Co., 20 Johns. (N. Y.) 214 265, 4090
v. Raband, 1 Pet. (U. S.) 476 1231, 3399
v. Royal Trust Co., 173 Ill. 435 530
De Worms v. Mellier, L. R. 16 Eq. 554 14, 3707
Dexter v. Arnold, 3 Mason (U. S.) 284 4911
v. Arnold, 2 Sumn. (U. S.) 108 4714
v. Beard, 53 Hun (N. Y.) 638 2535
v. Beard, 130 N. Y. 549 3880
v. Billings, 110 Pa. St. 135 2664
v. Blanchard, 11 Allen (Mass.) 365 1242
v. Campbell, 137 Mass. 198 462
v. Dexter, 43 App. Div. (N. Y.) 268 1906, 4951
v. Edmands, 89 Fed. 467 2740
v. Hall, 15 Wall. (U. S.) 9 273, 275, 368, 3893
v. McClellan, 116 Ala. 37 240
v. MacDonald, 196 Mo. 373 2653
v. Manley, 4 Cush. (Mass.) 14 2243, 2257, 4559
v. Norton, 47 N. Y. 62 224, 225, 1891, 1897, 1911, 2038, 3702, 4986
v. Syracuse &c. R. Co., 42 N. Y. 326 3335
v. Young, 40 N. H. 130 2947
Dey v. Anderson, 39 N. J. L. 199 1944
v. Dox, 9 Wend. (N. Y.) 129 1577
v. Dunham, 2 Johns. Ch. (N. Y.) 182 2461
v. Martin, 78 Va. 1 3962
Deyo v. Ferris, 22 Ill. App. 154 1267
v. Otoe County, 37 Fed. 246 3572
Deyoe v. Jamison, 33 Mich. 94 1597
Dezell v. Fidelity & Casualty Co., 176 Mo. 253 4385
Dezendorf v. Humphreys, 95 Va. 473 394
De Zeng v. Bailey, 9 Wend. (N. Y.) 336 1482, 1483
D. H. Baldwin v. Moser (Iowa), 123 N. W. 989 650, 698, 1085
Dhrew v. Altoona, 121 Pa. St. 401 637, 3666
Diack, In re, 100 Fed, 770 4357
Dial v. Agnew, 28 S. Car. 454 394
v. Inland Logging Co., 52 Wash. 81 1445
v. Olsen, 4 Ariz. 293 2505
v. Wood, 9 Baxt. (Tenn.) 296 301
Dialogue v. United States, 22 Ct. Cl. (U. S.) 196 3748
Diamant v. Long Island R. Co., 30 Misc. (N. Y.) 444 1693, 1717
Diamond v. Henderson, 47 Wis. 172 4905, 4911
v. Lawrence Co., 37 Pa. St. 353 3585
Diamond Distilleries Co. v. Gott, 137 Ky. 585 2010
Diamond Glass Co. v. Gould (N. J. L.), 61 Atl. 12 945, 950
Diamond Glue Co. v. United States Glue Co., 103 Fed. 838 854
v. United States Glue Co., 187 U. S. 611 2722
Diamond Match Co. v. Roeber, 106 N. Y. 473 796, 799, 807, 808, 810, 811, 843, 846, 854, 1433
v. United States, 31 Fed. 271 3999
Diamond Plate Glass Co. v. Minneapolis &c. Ins. Co., 55 Fed. 27 554
Diamond State Iron Co. v. Husbands, 8 Del. Ch. 205 2332
v. Todd, 8 Houst. (Del.) 372 170
Dias v. Bouchaud, 10 Paige (N. Y.) 445 2355
v. Chickering, 64 Md. 348 5031
Dibble v. Brown, 12 Ga. 217 1893, 3333, 3335, 3337
v. Corbett, 9 Abb. Pr. (N. Y.) 200 5059
v. Morgan, 1 Wood (U. S.) 406 1588, 1733
v. Northern Assur. Co., 70 Mich. 1 4292
v. Richardson, 171 N. Y. 131 3972
Dibbrell v. Georgia Home Ins. Co., 110 N. Car. 193 4309
Dibol v. Minott, 9 Iowa 403 1591, 2102, 3667, 3680, 3698, 3699
Dice v. Brown, 98 Iowa 297 2644
v. Yarnel, Morr. (Iowa) 241 2976
Dick v. Albers, 243 Ill. 231 74, 3828
v. Equitable Fire & M. Ins. Co., 92 Wis. 46 4160
v. Flanagan, 122 Ind. 277 1932
v. Ireland, 130 Pa. St. 299 1525, 1871
v. Mawry, 9 Sm. & M. (Miss.) 448 4735
v. Riddle, 139 Mo. App. 584 1543
Dickel v. Smith, 42 W. Va. 126 508, 510
Dicken v. Johnson, 7 Ga. 484 2665
v. McKinlay, 163 Ill. 318 1274
v. Morgan, 54 Iowa 684 231, 1642, 1643
Dickens v. Beal, 10 Pet. (U. S.) 572 3470
v. Dickens, 160 Ala. 484 4955
Dickenson v. Blissett, 1 Dickens 268 270
v. Grand Junction Canal Co., 15 Beav. 260 2528
v. Leominster Sav. Bank, 152 Mass. 49 2660
Dicker v. Jackson, 6 C. B. 103 1577, 1585
Dickerman v. Ashton, 21 Minn. 538 452, 465
v. Day, 31 Iowa 444 965
v. Lord, 21 Iowa 338 146
v. Northern Trust Co., 176 U. S. 181 74, 531, 532, 533
v. Quincy &c. Ins. Co., 67 Vt. 609 4158
v. Reeder, 59 Wash. 405 3730, 3749
v. St. Paul &c. R. Co., 44 Minn. 433 3324

[Vols. 1, §§ 1–637; 2, §§ 645–1846; 3, §§ 1855–2807; 4, §§ 2830–3919; 5, §§ 3930–5117.]

Dickerman v. Vermont Mut. Fire Ins. Co., 67 Vt. 99 4059
Dickerson v. Bankers' Loan &c. Co., 93 Va. 498 2524
v. Colgrove, 100 U. S. 578 5031
v. Finley, 158 Ala. 149 2129
v. Gay, 7 Allen (Mass.) 29 1677
v. Hays, 4 Blackf. (Ind.) 44 2951
v. Higgins, 15 Okla. 588 3434
v. Ripley County, 6 Ind. 128 1860
v. Rorke, 30 Pa. St. 390 2959, 2966, 2976
v. Spokane, 26 Wash. 292 1432
v. Talbot, 14 B. Mon. (Ky.) 60 3904
v. Tyner, 4 Blackf. (Ind.) 253 2964, 2978, 2982
Dickey v. Adler, 143 Mo. App. 326 3360
v. American Ins. Co., 3 Wend. (N. Y.) 658 4510, 4512, 4513
v. Dickinson, 105 Ky. 748 1284
v. Grant, 6 Cow. (N. Y.) 310 3024
v. Holmes, 208 Mo. 664 763
v. Jackson, 47 Ore. 531 196, 237
v. Kansas City &c. R. Co., 122 Mo. 223 3326
v. Linscott, 20 Maine 453 1891, 1903, 1905, 3692
v. Permanent Land Co., 63 Md. 170 1938, 2648
v. Pocomoke City Nat. Bank, 89 Md. 280 3039
v. Shirk, 128 Ind. 278 4893
v. Sleeper, 13 Mass. 244 2944
v. Waldo, 97 Mich. 255 4985
v. Weston, 61 N. H. 23 3887
Dickey's Appeal, In re, 73 Pa. St. 218 506
Dickhaus v. Olderhide, 22 Mo. App. 76 2488
Dickin, Ex parte, L. R. 4 Ch. D. 524 3788
Dickins v. Beal, 10 Pet. (U. S.) 572 3351
v. Jarvis, 5 B. & C. 528 2952
Dickinson v. Bradford, 59 Ala. 581 153
v. Calahan, 19 Pa. St. 227 1453, 1907
v. Chesapeake & Ohio R. Co., 7 W. Va. 390 2952, 2957
v. Colter, 45 Ind. 445 1245
v. Coward, 3 Rich. L. (S. Car.) 49 3532
v. Cunningham, 140 Ala. 527 866
v. Dickinson, 25 Grat. (Va.) 321 4954
v. Dodds, 2 Ch. Div. 463 33, 35, 54, 57, 232
v. Durfee, 139 Mass. 232 74
v. Edwards, 77 N. Y. 573 1184
v. Farley, 84 Va. 240 2429
v. Garthwaite, 34 Ala. 638 2427
v. Gay, 7 Allen (Mass.) 29 129, 1597, 1670, 1688, 1691, 1713, 1725, 1732, 5007, 5008
v. Glenney, 27 Conn. 104 403, 2308
v. Gray, 10 Ky. L. 292 3666, 3682
v. Hart, 142 N. Y. 183 2036
v. Johnson, 110 Ky. 236 1434
v. Legare, 1 Desaus. (S. Car.) 537 4877
v. Lilwall, 4 Camp. 279 1710
v. McCamy, 5 Ga. 486 2656
v. Marsh, 57 Mo. App. 566 3414
v. Matheson Motor Car Co., 161 Fed. 874 4891
v. Metacomet Nat. Bank, 130 Mass. 132 2064
v. New York, 28 Hun (N. Y.) 254 2660
v. New York, 92 N. Y. 584 2660
v. Poughkeepsie, 75 N. Y. 65 1606, 1686, 1795
v. Richmond, 97 Mass. 45 949
v. Salmon, 36 Misc. (N. Y.) 169 452
v. Sheldon, 146 App. Div. (N. Y.) 144 3693
v. Tyson, 125 App. Div. (N. Y). 735 1444
v. Vance, 31 App. Div. (N. Y.) 464 1983
Dickinson v. Whitney, 4 Gilm. (Ill.) 406 1398
v. Winchester, 4 Cush. (Mass.) 114 3120
Dickinson Co. v. Fitterling, 67 Minn. 162 4572
Dickinson County v. National Land Co., 23 Kans. 196 144
Dickson v. Bamberger, 107 Ala. 293 2018
v. Conde, 148 Ind. 279 1230, 1235
v. Desire, 23 Mo. 151 2258, 2259
v. Dryden, 97 Iowa 122 4928
v. Eames, 134 Mo. App. 373 232
v. Epling, 170 Ill. 329 2657
v. Ford, 38 La. Ann. 738 247
v. Frisbee, 52 Ala. 165 1280
v. Gordin, 29 S. Car. 343 212
v. Great Northern R. Co., 18 Q. B. Div. 176 3149
v. Hamer, Freem. Ch. (Miss.) 284 3497, 3529
v. Kempinsky, 96 Mo. 252 157, 3820
v. Kittson, 75 Minn. 168 749
v. Moffat, 5 Colo. 114 1397
v. Pawlet, 1 Salk. 345 992
v. Primrose, 2 Miles (Pa.) 366 4928
v. Pritchard, 111 Wis. 310 121
v. Sentell, 83 Ark. 385 2431
v. Stewart, 71 Nebr. 424 1256, 2283
v. Thomas, 97 Pa. St. 278 693, 694
v. Turner, 149 Ill. App. 394 2317
v. United States, 125 Mass. 311 547
v. Valentine, 57 N. Y. Super. Ct. 128 2415
v. Wildman, 175 Fed. 580 3867
v. Wildman, 183 Fed. 398 1824
v. Zizinia, 10 C. B. 602 1628
Dickson Mfg. Co. v. American Locomotive Co., 119 Fed. 488 2947
Diddle v. Continental Casualty Co., 65 W. Va. 170 4391
Didier v. Davison, 2 Barb. Ch. (N. Y.) 477 2648
Didlake v. Robb, 1 Woods (U. S.) 680 235, 2655
v. Roden Grocery Co., 160 Ala. 484 4951, 4955
Diebold Safe & Lock Co. v. Holt, 4 Okla. 479 3024
v. Huston, 55 Kans. 104 1635
Dieckman v. Chicago & N. W. R. Co., 145 Iowa 250 3309
Dieckmann v. Robyn (Mo.), 141 S. W. 717 749
v. St. Louis, 9 Mo. App. 9 4915
Diederich v. Rose, 228 Ill. 610 1506
Diefenback v. Stark, 56 Wis. 462 1607, 1608, 2044
Diefendorf v. Diefendorf, 56 Hun (N. Y.) 639 3911, 3912
Diehl v. Adams County Mut. Ins. Co., 58 Pa. St. 443 4176, 4178, 4248
v. Davis, 75 Kans. 38 3968
v. Fowler, 10 Tex. Civ. App. 558 3912
v. McCormick, 143 Pa. St. 584 5076
Diem v. Koblitz, 49 Ohio St. 41 1592, 5065, 5072, 5079
Diener v. Schley, 5 Wis. 483 1664
Dierling v. Pettit, 140 Mo. App. 88 4779
Diers v. Edwards, 23 Ky. L. 500 2122
Dierson v. Petersmeyer, 109 Iowa 233 1300
Dierssen v. Nelson, 138 Cal. 394 1257
Diether v. Ferguson Lumber Co., 9 Ind. App. 173 1153
Dietrich v. Hutchinson, 73 Vt. 134 112, 113, 2412, 4637
v. Hutchinson, 81 Vt. 160 4659
v. Pennsylvania R. Co., 71 Pa. St. 432 3317
Dietz v. Harder, 72 Ind. 208 64, 2014
v. Mission Transfer Co., 95 Cal. 92 3865
v. Stephenson, 51 Ore. 596 2351

[Vols. 1, §§ 1–637; 2, §§ 645–1846; 3, §§ 1855–2807; 4, §§ 2830–3919; 5, §§ 3930–5117.]

Diffenderfer v. St. Louis Pub. Schools, 120 Mo. 447 4558
v. Scott, 5 Ind. App. 243 242
Di Georgio Importing &c. Co. v. Pennsylvania R. Co., 104 Md. 693 3172
Diggle v. Boulden, 48 Wis. 477 2049
Diggs v. Brown, 78 Va. 292 4893, 4915
v. Lobsitz, 4 Okla. 232 602
Dight v. Chapman, 44 Ore. 265 1996
Dignan v. Shields, 51 Tex. 322 3503
Dike v. Reitlinger, 23 Hun (N. Y.) 241 1589
Dikeman v. Arnold, 71 Mich. 656 2162, 3882
v. Arnold, 78 Mich. 455 1585
v. Dikeman, 11 Paige (N. Y.) 484 2732, 2759
Dikes v. Miller, 25 Tex. Supp. 281 263
Dilcher v. Nellany, 52 Misc. (N. Y.) 364 1420, 1423
Dilk v. Keighley, 2 Esp. 480 301
Dilks v. Hammond, 86 Ind. 563 2942, 2943, 2947, 2965
Dill v. Bowen, 54 Ind. 204 3817
v. Mumford, 19 Ind. App. 609 5079
v. O'Ferrell, 45 Ind. 268 5110, 5114
v. Pope, 29 Kans. 289 2036
v. Shahan, 25 Ala. 694 2597
v. South Carolina R. Co., 7 Rich. L. (S. Car.) 158 3338
v. Wareham, 7 Metc. (Mass.) 438 556
v. White, 52 Wis. 456 1475, 3375
Dillaby v. Wilcox, 60 Conn. 71 1228
Dillahunty v. Little Rock & Ft. S. R. Co., 59 Ark. 699 2259
Dillard v. Dillard, 118 Ga. 97 1867
v. Moore, 7 Ark. 167 89
v. Philson, 5 Strob. (S. Car.) 213 2662
Dillaway v. Alden, 88 Maine 230 1001
Dille v. Parker, 204 Mass. 163 4952
v. White, 132 Iowa 327 2417
v. Woods, 14 Ohio 122 2456
Dilleber v. Home Life Ins. Co., 69 N. Y. 256 126, 4093
Dillenback v. Jerome, 7 Cow. (N. Y.) 294 2992
Dillett v. Kemble, 25 N. J. Eq. 66 110
Dilling v. Draemel, 16 Daly (N. Y.) 104 4340
Dillinger v. Kelley, 84 Mo. 561 507
Dillingham v. Estill, 3 Dana (Ky.) 21 1645, 2059
v. Parks, 30 Ind. App. 61 1929
v. Traders' Ins. Co. (Tenn.), 108 S. W. 1148 1445
v. United States, 2 Wash. (U. S.) 422 3533
Dillman v. Allen, 46 Iowa 299 654, 666, 1060, 1076
v. Anderson, 43 N. Y. 231 1612, 2151, 5094, 5096
v. Barnard, 21 Wall. (U. S.) 430 2598
v. Bowles, 77 Mo. 603 299
v. Brown, 11 Gray (Mass.) 179 458, 4730
v. Coppin, 4 M. & Cr. 647 54
v. Dillon, 24 Ky. L. 781 4652
v. McCrea, 59 Ill. App. 505 1001
v. Masterson, 42 N. Y. Super. Ct. 176 3713
v. Masterton, 39 N. Y. Super. Ct. 133 3714
v. Nadelhoffer, 160 Ill. 121 252, 3399
v. Nadlehoffer, 119 Ill. 567 84, 85, 90, 2451
Dillow v. Monticello, 145 Iowa 424 1513
Dills v. Doebler, 62 Conn. 366 2345, 2491
Dils v. Hatcher, 24 Ky. L. 826 1269
Dilworth v. Bostwick, 1 Sweeny (N. Y.) 581 1303
v. Bradner, 85 Pa. St. 238 81
v. Mayfield, 36 Miss. 40 4893, 4915
Dilzer v. Building Assn., 39 Leg. Int. (Pa.) 383 1391
Diman v. Providence, W. & B. R. Co., 5 R. I. 130 109, 110, 2379
Dimech v. Corlett, 12 Mood. P. C. 199 2126
Di Meglio v. Baltimore & O. R. Co. (Del.), 74 Atl. 558 288, 306
Dime Sav. Bank v. Fletcher, 158 Mich. 162 505
Dimick v. Metropolitan Life Ins. Co., 69 N. J. L. 384 4167, 4186, 4381
Dimmick v. Lockwood, 10 Wend. (N. Y.) 142 2244, 2249, 2260
v. Sexton, 125 Pa. St. 334 219
v. Stokes, 151 Ala. 150 2281
Dimmitt v. Kansas City & C. R. Co., 103 Mo. 433 1194
v. Robbins, 74 Tex. 441 148
Dimock v. United States Nat. Bank, 55 N. J. L. 296 3046
Dimon v. Dimon, 10 N. J. L. 156 4735
v. Hazard, 32 N. Y. 65 4915
v. Minnesota Sav. Bank, 70 Minn. 298 4876
Dineen v. General Acc. Ins. Co., 126 App. Div. (N. Y.) 167 4381
Dingley v. Buckner, 11 Cal. App. 181 2520
v. Buffum, 57 Maine 381 4582
v. McDonald, 124 Cal. 90 452
v. McDonald, 124 Cal. 682 1793
v. Oler, 11 Fed. 372 2028
v. Oler, 117 U. S. 490 2023, 2032, 5043
Dingman v. Duluth &c. R. Co., 164 Mich. 328 893
v. Romine, 141 Mo. 466 154
Dinguid v. Schoolfield, 32 Grat. (Va.) 803 212
Dininny v. New York & New Haven R. Co., 49 N. Y. 546 3333
Dinkelspiel v. Nason, 17 Cal. App. 591 2661
Dinkins v. Latham, 154 Ala. 90 3843
Dinnie v. Johnson, 8 N. Dak. 153 1328, 1338
Dinsmore v. Abbott, 89 Maine 373 1912
v. Dinsmore, 21 Maine 433 2670
v. Duncan, 57 N. Y. 573 3475
v. Hanson, 48 N. H. 413 2947, 2948
v. Livingston County, 60 Mo. 241 1601, 3707
v. Louisville &c. R. Co., 2 Fed. 465 2560
v. Racine &c. R. Co., 12 Wis. 649 4693
v. Stimbert, 12 Nebr. 433 101
v. Tidball, 34 Ohio St. 411 127
v. Webber, 59 Maine 103 268
Dinsmore Sawmill Co. v. Falls City Lumber Co. (Wash.), 126 Pac. 72 1988
Dinwiddie v. Roberts, 1 G. Greene (Iowa) 363 2491
v. Self, 145 Ill. 290 111, 113, 2369, 2374
Dion v. St. John Baptiste Society, 82 Maine 319 1012
DiOrio v. DiBiazia, 21 R. I. 208 235, 236
Dipaula v. Green, 116 Md. 491 233
Diploch v. Blackburn, 3 Camp. 43 1771
Direct Cable Co. v. Dominion Tel. Co., 28 Grant Ch. (U. C.) 648 2960
Direct Nav. Co. v. Davidson, 32 Tex. Civ. App. 492 3081
Director, The, 34 Fed. 57 4441
Directors of the Poor v. Phipps, 1 Chest. Co. (Pa.) 25 1009
Dirks v. Richards, 4 Man. & G. 574 5071
Dirringer v. Moynihan, 10 N. Y. S. 540 3631
Disborough v. Neilson, 3 Johns. Cas. (N. Y.) 81 1006
Disbrow v. Creamery Package Mfg. Co., 110 Minn. 237 900
v. Durand, 54 N. J. L. 343 1366

[Vols. 1, §§ 1-637; 2, §§ 645-1846; 3, §§ 1855-2807; 4, §§ 2830-3919; 5, §§ 3930-5117.]

Disbrow v. Tenbroeck, 4 E. D. Smith (N. Y.) 397 1912, 3076
v. Wilkins, 11 App. Div. (N. Y.) 628 4550
Disch v. Timm, 101 Wis. 179 147, 151, 3827
Disconto Gesellschaft v. Unbreit, 127 Wis. 651 265
Disdale v. Iles, 2 Lev. 88 4582
Disken v. Herter, 175 N. Y. 480 37, 59
v. Herter, 73 App. Div. (N. Y.) 453 59, 63
Disler v. McCauley, 66 App. Div. (N. Y.) 42 1995
Dismukes v. Shafer (Tenn. Ch. App.), 54 S. W. 671 398
Disosway v. Edwards, 134 N. Car. 254 1559, 2126
Dispatch Printing Co. v. Nat. Bank, of Commerce, 109 Minn. 440 3462
Distilling & Cattle Feeding Co. v. People, 156 Ill. 448 870, 896, 897
District Grand Lodge v. Hill, 3 Ala. 483 4022, 4308
Dist. No. 3 v. Fogleman, 76 Ill. 189 620
District No. 6 v. Hart, 4 Ill. App. 224 603
District of Columbia v. Bailey, 171 U. S. 161 2942, 2944
v. Barnes, 197 U. S. 146 2384
v. Camden Iron Works, 181 U. S. 453 1553, 1648, 2051, 2110
v. Camden Iron Works, 15 App. D. C. 198 1914
v. Gallagher, 124 U. S. 505 1537, 3665, 3941
v. Johnson, 3 Mackey (D. C.) 120 2671
v. Kraft, 35 App. D. C. 253 701, 2793
District Tp. v. Rankin, 70 Iowa 65 2944
Dist. Tp. of Little Sioux v. Independent Dist. of Little Sioux, 60 Iowa 141 2978, 2982
Ditch v. Wilkinson's Curator, 10 La. 201 2661
Ditson v. Ditson, 4 R. I. 87 6
Dittemore v. Cable Milling Co., 16 Idaho 298 1400
Dittgen v. Racine Paper Goods Co., 164 Fed. 84 2490, 2520
Dittman v. Distilling Co., 64 N. J. Eq. 537 548
Ditton v. Purcell (N. Dak.), 132 N. W. 347 72
Dittrich v. Gobey, 119 Cal. 599 654
Ditts v. Londsdale, 49 Ind. 521 4928
Divan v. Loomis, 68 Wis. 150 1436, 1449
Diven v. Johnson, 117 Ind. 512 1621, 1635, 1643
Diver v. Keokuk Sav. Bank, 126 Iowa 691 606
v. McLaughlin, 2 Wend. (N. Y.) 596 4813
D'Ivernois v. Leavitt, 23 Barb. (N. Y.) 63 1153
Divine v. Harvie, 7 T. B. Mon. (Ky.) 439 263
v. McCormick, 50 Barb. (N. Y.) 116 129
v. Mitchum, 4 B. Mon. (Ky.) 488 4893, 4915
Dix v. Atkins, 130 Mass. 171 4584
v. Cobb, 4 Mass. 508 1432, 1458
v. Dumnerston, 19 Vt. 262 2944
Dixfield v. Newton, 41 Maine 221 4726
Dixie v. Worthy, 11 U. C. Q. B. 328 212, 422
Dixie Cotton Oil Co. v. Morris, 79 Ark. 113 4935
Dixon, In re, 13 Fed. 109 222
Dixon v. Ahern, 19 Nev. 422 1397
v. Baldwen, 5 East 175 3262, 5076
v. Blondin, 58 Vt. 689 1631
v. Breon, 22 Pa. Super. Ct. 340 1891, 2038
Dixon v. Brooklyn City &c. R. Co., 100 N. Y. 170 2067
v. Central &c. R. Co., 110 Ga. 173 1661
v. Clarke, 5 C. B. 365 1963, 1974
v. Clayville, 44 Md. 573 2369
v. Dixon, 1 Md. Ch. 271 2653
v. Duke, 85 Ind. 434 1218, 1224
v. Dunham, 14 Ill. 324 1677, 1705, 1716, 3265
v. Ewart, 3 Mer. 327 461
v. Fletcher, 3 M. & W. 145 1976, 5050
v. Frazee, 1 E. D. Smith (N. Y.) 32 1231, 1240
v. Hunter, 57 Ind. 278 4735
v. McClutchey, Add. (Pa.) 322 79, 129
v. Merritt, 21 Minn. 196 342, 345, 3812
v. Million, 142 Ill. App. 559 247
v. Moorehead, Add. (Pa.) 216 2940, 2952, 2977
v. National Life Ins. Co., 168 Mass. 48 4073, 4075, 4362
v. Olmstead, 9 Vt. 310 1066
v. Parker, 2 Ves. Sr. 219 1647
v. Reid, 5 Barn. & Ald. 597 4486
v. Sadler, 5 M. & W. 405 4439, 4440, 4441, 4442, 4444, 4446
v. Sea Ins. Co., 4 Asp. M. C. 327 4490
v. Wilmington Sav. & Trust Co., 115 N. Car. 274 2441
v. Yates, 5 B. & Ad. 313 2995, 5068, 5082
Dixon County v. Field, 111 U. S. 83 620
Dixon-Woods Co. v. Phillips Glass Co., 169 Pa. St. 167 1635, 3690
D. Klass Commission Co. v. Wabash R. Co., 80 Mo. App. 164 2167
D. M. Osborne v. Missouri Pac. R. Co., 35 Fed. 84 2556
v. Walther, 12 Okla. 20 5115
D. M. Osborne Co. v. Plano Mfg. Co., 51 Nebr. 502 1599
Doak v. Bank of State, 28 N. Car. 309 4751
v. Curry, 4 Pitts. Leg. J. (O. S.) (Pa.) 829 1802
v. Snapp, 1 Cold. (Tenn.) 180 968, 2216
Doan v. Dunham, 65 Ill. 512 5015
v. St. Louis, K. & N. R. Co., 38 Mo. App. 408 3146
Doane v. Chicago City R. Co., 160 Ill. 22 714
v. Cummins, 11 Conn. 152 4905
v. Dunham, 65 Ill. 512 5055
v. Dunham, 79 Ill. 131 1697, 1710, 5057, 5059
v. Eldridge, 16 Gray (Mass.) 254 2013
v. Feather, 119 Mich. 691 404
v. Lockwood, 115 Ill. 490 5034
v. Russell, 3 Gray (Mass.) 382 3092, 3251
Doane College v. Lanham, 26 Nebr. 421 174, 2946, 2967, 2970, 3620
Dob v. Halsey, 16 Johns. (N. Y.) 34 477, 1380, 4890, 4915, 4933
Dobbel, In re, 104 Cal. 432 4353
Dobbin v. Cordiner, 41 Minn. 165 425, 426
v. Hubbard, 17 Ark. 189 271, 399
v. Mich. Cent. R. Co., 56 Mich. 522 3261
Dobbins v. Duquid, 65 Ill. 464 2239, 2240
v. Graer, 50 Colo. 10 1381
v. Higgins, 78 Ill. 440 3701
v. Tatem (N. J.), 25 Atl. 544 4952
Dobbling v. York Springs R. Co., 203 Pa. 628 3680
Dobell v. Green (1900), 1 Q. B. 526 1913, 3242
v. Stevens, 3 B. & C. 623 1651
Dobert, In re, 165 Fed. 749 4955
Dobler v. Waters, 30 Ga. 344 254

[Vols. 1, §§ 1–637; 2, §§ 645–1846; 3, §§ 1855–2807; 4, §§ 2830–3919; 5, §§ 3930–5117.]

Dobson v. Kuhnla, 66 Hun (N. Y.) 627 1709
v. Noyes, 39 Kans. 471 2660
v. Pearce, 12 N. Y. 156 2502
v. Sotterby, M. & M. 90 4212
Dobyns v. Bay State &c. Assn., 144 Mo. 95 4358
v. McGovern, 15 Mo. 662 3955
v. Rice, 22 Mo. App. 448 1234
v. Schoolfield, 10 B. Mon. (Ky.) 311 2658
Dock v. Dock, 180 Pa. St. 14 2318, 5109
v. Pratt, 30 Pa. Super. Ct. 598 2230
Docker v. Somes, 2 Myl. & K. 655 506
Dockery v. Faulkner (Tex. Civ. App.), 101 S. W. 501 4877
v. French, 73 N. Car. 420 2058
v. McLellan, 93 Wis. 381 732
v. Randolph (Tex.), 30 S. W. 270 2940, 2943, 2967, 2982
v. Thorne (Texas), 135 S. W. 593 1320
Docking v. Frazell, 34 Kans. 29 4865
v. Frazell, 38 Kans. 420 4865
Dockray v. Dunn, 37 Maine 442 231, 244
v. Thurston, 43 Maine 216 2442
Dockstader v. Reed, 121 App. Div. (N. Y.) 846 2514, 2518
Doctor v. Darling, 68 Hun (N. Y.) 70 2153, 2244
v. Hellberg, 65 Wis. 415 1659
Dr. A. Reed Cushion Shoe Co. v. Frew, 158 Fed. 552 2552
Dr. Jaeger's Sanitary Woolen System Co. v. Walker, 77 L. T. (N. S.) 180 1436
Dr. Miles Medical Co. v. Goldthwaite, 133 Fed. 794 2700
v. Jaynes Drug Co., 149 Fed. 838 834, 835, 1410
v. John D. Park & Sons Co., 164 Fed. 803 835, 1410
v. John D. Park & Sons Co., 220 U. S. 373 795, 799, 833, 834, 835, 1410
v. Platt, 142 Fed. 606 834, 835, 1410
Dr. Voorhees Awning Hood Co., In re, 187 Fed. 611 1992
Dod v. Herring, 3 Sim. 143 2944
v. Monger, 6 Mod. 215 4557
Dodd v. Averill, 7 App. Div. (N. Y.) 290 4678
v. Bartholomew, 44 Ohio St. 171 3843
v. Bishop, 30 La. Ann. 1178 4954
v. Bowles, 3 Wash. Ter. 383 5032
v. Butler, 7 Mo. App. 583 3495
v. Farlow, 11 Allen (Mass.) 426 1597, 1677
v. Mitchell, 77 Ind. 388 1535
v. Seymour, 21 Conn. 476 170
v. Williams, 3 Mo. App. 278 2159
v. Wilson, 4 Del. Ch. 108 3982
v. Wilson, 4 Del. Ch. 399 2648
v. Winn, 27 Mo. 501 3978
Dodder v. Snyder, 110 Mich. 69 1257
Doddington v. Bailward, 5 Bing. N. Cas. 591 2981
Dodds, In re, 60 L. J. Q. B. 599 54
Dodds v. Hakes, 114 N. Y. 260 2966, 2971, 2976
v. Neel, 41 Ark. 70 4779, 4783
v. Ragan Co., 110 Ga. 303 4938
Dodge, In re, 9 Ben. (U. S.) 482 44
Dodge v. Adams, 19 Pick. (Mass.) 429 14, 211
v. Birkenfeld, 20 Mont. 115 1929
v. Black, 21 Ky. L. 992 74
v. Boston Marine Ins. Co., 85 Maine 215 4441, 4449
v. Boston &c. Co., 148 Mass. 207 3311
v. Boston &c. R. Co., 154 Mass. 299 3326
v. Breman, 59 N. H. 138 2959
v. Crandall, 30 N. Y. 294 1214, 1289
v. Cutrer, 100 Miss. 647 4936
Dodge v. Dickson Mfg. Co., 113 Fed. 218 5007
v. Favor, 15 Gray (Mass.) 82 1770, 1801, 1805
v. Hamburg-Bremen Fire Ins. Co., 4 Kans. App. 415 4260
v. Hedden, 42 Fed. 446 1682, 1804
v. Hopkins, 14 Wis. 630 231, 452
v. Kaufman, 46 Misc. (N. Y.) 248 1998
v. Kinzy, 101 Ind. 102 4667
v. Knowles, 114 U. S. 430 406
v. Lambert, 15 N. Y. Super. Ct. 570 2532
v. Lean, 13 Johns. (N. Y.) 508 1232
v. McDonnell, 14 Wis. 553 462, 3615
v. McKay, 4 Ala. 346 4937
v. Memphis, 51 Fed. 165 617
v. Meyer, 61 Cal. 405 3163, 3165
v. Minnesota &c. Roofing Co., 14 Minn. 49 2050
v. Moss, 82 Ky. 441 1415
v. Oatis, 27 Kans. 762 254
v. Potter, 18 Barb. (N, Y.) 193 4786
v. Rogers, 9 Gil. (Minn.) 209 2025
v. Signor, 18 Tex. Civ. App. 45 2661
v. Silverthorn, 12 Wis. 644 4660
v. Stanhope, 55 Md. 113 3434
v. Stiles, 26 Conn. 463 215, 722
v. Woolsey, 18 How. (U. S.) 331 2717, 2733, 2757
Dodgson v. Henderson, 113 Ill. 360 3969
Dodsley v. Varley, 12 A. & E. 632 1329, 5069, 5070
Dodson v. Alphin, 88 Ark. 482 4933
v. Crocker, 16 S. Dak. 481 1868
v. Dodson, 26 Ore. 349 1263
v. Dodson, 6 Heisk. (Tenn.) 110 4914
v. Lomax, 113 Mo. 555 2386
v. McAdams, 96 N. Car. 149 240, 1367
v. McKelvey, 93 Mich. 263 2599
v. Nevitt, 5 Mont. 518 513
v. Taylor, 56 N. J. L. 11 3478
Dodsworth v. Hercules Iron Works, 66 Fed. 483 5059
Doe v. Benson, 4 Barn. & Ald. 588 1513
v. Buford, 1 Dana (Ky.) 481 2761
v. Burt, 1 T. R. 701 1659, 1660
v. Callow, 10 Kans. App. 581 3388
v. Crane, 16 Ala. 570 3500
v. Ford, 3 Ad. & El. 649 1650
v. Harter, 2 Ind. 252 3532
v. Hiscocks, 5 M. & W. 363 1665
v. Holtom, 4 Adol. & El. 76 1659
v. Knight, 5 B. & C. 671 54, 55
v. Langton, 2 Barn. & Adol. 680 1659
v. Lea, 11 East 312 1513
v. Lean, 1 Q. B. 229 225
v. Leggett, 8 Jones L. (N. Car.) 425 337
v. Lewis, 11 C. B. 1035 55
v. Long, 4 U. C. Q. B. 146 2977
v. Martin, 4 Barn. & Adol. 771 1659
v. Needs, 2 M. & W. 129 1657
v. Northwestern Coal &c. Co., 78 Fed. 62 539
v. Richards, 4 Ind. 374 4531, 4581
v. Ries, 8 Bing. 178 4550
v. Roberts, 16 M. & W. 778 275, 288
v. Rosser, 3 East 15 2977
v. Rugeley Churchwardens, 6 Q. B. 107 1901
v. Simpson, 2 Wils. 22 3842
v. Thomas, 6 Exch. 854 4582
v. Ulph, 13 Q. B. 204 1898
v. Williams, 1 H. Bl. 25 1528
v. Wood, 14 M. & W. 682 4584
Doebler v. Waters, 30 Ga. 344 253
Doehla v. Phillips, 151 Cal. 488 2743
Doehrel v. Hillmer, 102 Iowa 169 3834
Doell v. Schrier, 36 Ind. App. 253 109, 1785, 1786
Doerr v. Cobbs (Mo. App.), 123 S. W. 547 3879

[Vols. 1, §§ 1–637; 2, §§ 645–1846; 3, §§ 1855–2807; 4, §§ 2830–3919; 5, §§ 3930–5117.]

Doescher v. Spratt, 61 Minn. 326 4625
Dogge v. Northwestern Nat. Ins. Co., 49 Wis. 501 1581, 4277
Doggett v. Chicago, B. & I. R. Co., 134 Iowa 690 3315
Doheny v. Lacy, 168 N. Y. 213 149
Doherty v. Ancient Order of Hibernians, 176 Mass. 285 4353
v. Doe, 18 Colo. 456 1457, 1862
v. Doherty, 148 Mass. 367 2954, 2959, 2973
v. Dolan, 65 Maine 87 2162
v. Hill, 144 Mass. 465 1657
v. Rice, 186 Fed. 204 2345
v. Schipper, 250 Ill. 128 1985
v. Shields, 86 Hun (N. Y.) 303 1400
Dohm v. Haskin, 88 Mich. 144 3904
Dohn v. Bronger, 20 Ky. L. 823 3968
Dohnert's Appeal, In re, 64 Pa. St. 311 2651
Dohoney v. Dohoney, 7 Bush (Ky.) 217 947, 950
Doig v. Haverly, 92 Hun (N. Y.) 176 4807
Doke v. James, 4 N. Y. 568 2952, 2971, 2976
v. Peek, 45 Fla. 244 2601
Dolan v. Court Good Samaritan, 128 Mass. 437 4022
v. Green, 110 Mass. 322 1153
v. Mitchell, 39 App. Div. (N. Y.) 361 2660
v. Mutual Reserve Fund L. Assn., 173 Mass. 197 4096, 4361
v. Scott, 25 Wash. 214 4581, 4582
v. Supreme Council Catholic Mut. Ben. Assn., 152 Mich. 266 4073
Doland v. Clark, 143 Cal. 176 3675
Dolbeare v. Coultas, 94 Ill. App. 55 1367
Dolbeer v. Livingston, 100 Cal. 617 3497, 3939
Dolcher v. Fry, 37 Barb. (N. Y.) 152 237
Dole v. Bodman, 3 Metc. (Mass.) 139 4818
v. Merchant's Mut. &c. Ins. Co., 51 Maine 465 3190
v. New England &c. Ins. Co., 6 Allen (Mass.) 373 1528
v. Olmstead, 41 Ill. 344 1454
v. Stimpson, 21 Pick. (Mass.) 384 1330
v. Thurlow, 12 Metc. (Mass.) 157 3901
v. Wilson, 20 Minn. 356 247
v. Young, 24 Pick. (Mass.) 250 1245, 3930
Dole Bros. Co. v. Cosmopolitan Preserving Co., 167 Mass. 481 3939
Dolittle v. Eddy, 7 Barb. (N. Y.) 74 1267
Doll v. Anderson, 27 Cal. 248 1433
v. Crume, 41 Nebr. 655 3544, 3801, 3802, 3804, 3966
v. Hennessey Mercantile Co., 33 Mont. 80 4916, 4937
v. Noble, 116 N. Y. 230 1603, 1604, 1881, 1883
v. Young, 149 Ky. 347 3702
Dollan v. Supreme Council (Mich.), 113 N. W. 10 1187
Dollar v. International Banking Corp., 10 Cal. App. 83 1515, 1528, 3358
v. Parkington, 84 Law T. 470 1277
v. Wind, 135 Ga. 760 2723
Dollar Sav. &c. Co. v. Crawford, 69 W. Va. 109 3373, 3384
Dolliff v. Robbins, 83 Minn. 498 2223, 3098, 3101
Dolliver v. Dolliver, 94 Cal. 642 151, 3827
v. St. Joseph Fire & Marine Ins. Co., 128 Mass. 315 4222, 4253, 4254
v. St. Joseph &c. Ins. Co., 9 Ins. L. J. 289 4060
v. St. Joseph &c. Ins. Co., 131 Mass. 39 4112, 4210
Dolloff v. Ayer, 162 Mass. 569 606
v. Phoenix Ins. Co., 82 Maine 266 4223
Dolman v. Cook, 14 N. J. Eq. 56 4716
v. Nokes, 22 Beav. 402 79, 121, 122
v. Studebaker, 52 Ind. 286 5092
Doloret v. Rothschild, 1 Sim & Stu. 590 1557
Dolph v. Clemens, 4 Wis. 181 2948
v. Hand, 156 Pa. St. 91 268, 302, 303, 329, 339, 3810, 3816
v. Troy Laundry Machinery Co., 28 Fed. 553 2141
Dolsen v. Arnold, 10 How. Pr. (N. Y.) 528 221, 2072
Dolson v. Hope, 7 Kans. 161 645
Dolton v. Cain, 14 Wall. (U. S.) 472 3501
Dolvin v. American Harrow Co., 125 Ga. 699 111, 113, 455, 2369
Domenico v. Alaska Packer's Assn., 117 Fed. 99 1989
Domenig, In re, 128 Fed. 146 1991
Domestic Sewing Mach. Co. v. Hatfield, 58 Ind. 187 267, 554
v. Jackson, 15 Lea (Tenn.) 418 127
Domestic Tel. &c. Co. v. Metropolitan Tel. &c. Co., 39 N. J. Eq. 160 2314
Dominick v. Michael, 6 N. Y. Super. Ct. 374 321, 335, 342, 345
v. Randolph, 124 Ala. 557 365, 366, 1324
Dominion National Bank v. Manning, 60 Kans. 729 1625
Dominion Tel. Co. v. Silver, 10 Can. Sup. Ct. 238 590
Dommerich v. Garfunkel, 32 Misc. (N. Y.) 740 1786
Don v. Lippman, 5 Clark & F. 1 1137
Donagan v. McKee, 13 Phila. (Pa.) 48 1394
Donahoe v. Emery, 9 Metc. (Mass.) 63 2258, 2261
v. McDonald, 92 Ky. 123 465
v. Turner, 204 Mass. 274 3877
Donahue v. Brooks, 143 Ill. App. 188 2076
v. McNulty, 24 Cal. 411 1507
v. Potter & G. Co., 63 Nebr. 128 232, 2310
v. Will County, 100 Ill. 94 2750
Donalbe v. Harrisonburg, 104 Va. 533 614
Donald v. American &c. Refining Co., 62 N. J. Eq. 729 2548
v. Hewitt, 33 Ala. 534 4657
Donaldson v. Allen, 182 Mo. 626 522
v. Benton, 4 Dev. & B. (20 N. Car.) 435 1958
v. Buhlman, 134 Wis. 117 2968, 2979
v. Cape Fear Bank, 1 Dev. Eq. (N. Car.) 103 4890
v. Cothran, 60 Ga. 603 1945
v. Eaton, 136 Iowa 650 757
v. Farwell, 93 U. S. 631 72, 88
v. Grant, 15 Utah 231 4735
v. Jacobitz, 67 Kans. 244 2660, 2667
v. Johnson, 2 Pin. (Wis.) 482 4823
v. Levine, 93 Va. 472 2393
v. McDowell, 1 Holmes (U. S.) 290 3244
v. McRoy, 1 Browne (Pa.) 346 58
v. Thompson, 1 Camp. 429 4468
Donallen v. Lennox, 6 Dana (Ky.) 81 1077
Donally v. Wilson, 5 Leigh (Va.) 329 1940
Donason v. Barbero, 230 Ill. 138 459
Donavan v. Daiber, 124 Mich. 49 996
Donch v. Lake County, 4 Ind. App. 374 144
Donegan v. Wood, 49 Ala. 242 1179, 3448
Donehoo's Appeal (Pa.), 15 Atl. 924 446
Donellan v. Read, 3 Barn. & Ad. 899 1213, 1289
Doneison v. Polk, 64 Md. 501 1448
v. Posey, 13 Ala. 752 440, 442, 3824, 4892, 4915
Doner v. Stauffer, 1 P. & W. (Pa.) 198 4891
Doney v. Laughlin (Ind. App.), 94 N. E. 1027 665, 1061

[Vols. 1, §§ 1–637; 2, §§ 645–1846; 3, §§ 1855–2807; 4, §§ 2830–3919; 5, §§ 3930–5117.]

Donican v. Mulry, 69 Iowa 583 2949, 2967
Donijanovic v. Hartman (Mo. App.), 152 S. W. 24 1972
Doniphan &c. R. Co. v. Missouri &c. R. Co. (Ark.), 149 S. W. 60 1983
Donk Coal & Coke Co. v. Thil, 128 Ill. App. 249 1787
Donlan v. Southern Pac. Co., 151 Cal. 763 3219
Donley v. Hays, 17 Serg. & R. (Pa.) 400 4735
v. Liberty Imp. Bank, 40 Ohio St. 47 4000
v. Tindall, 32 Tex. 43 1624, 1628, 1661
Donlin v. Daegling, 80 Ill. 608 3744
Donlon v. Davidson, 7 App. Div. (N. Y.) 461 2660
v. Davidson, 16 Misc. (N. Y.) 316 2660
v. English, 89 Hun (N. Y.) 67 4878
v. Evans, 40 Minn. 501 2162
v. Southern Pac. R. Co., 151 Cal. 763 3214
Donnally v. Merchant's Mut. Ins. Co., 28 La. Ann. 939 4441
v. Parker, 5 W. Va. 301 62, 232
v. Ryan, 41 Pa. St. 306 4925
Donnell v. Amoskeag Mfg. Co., 118 Fed. 10 1712
v. Columbian Ins. Co., 2 Sumn. (U. S.) 366 1674
v. Currie (Tex.), 131 S. W. 88 1264
v. Donnell, 86 Maine 518 4062, 4277
v. Herring-Hall-Marvin Safe Co., 208 U. S. 267 2552
v. Jones, 13 Ala. 490 2131
v. Lee, 58 Mo. App. 288 2947, 2957, 2963
v. Wyckoff, 49 N. J. L. 48 3360
v. Wylie, 85 Maine 143 4735
Donnell Mfg. Co. v. Jones, 49 Ill. App. 327 3942, 3950
v. Repass, 75 Mo. App. 420 1318, 3495
Donnelly, In re, 125 Cal. 417 266
Donnelly v. Adams, 115 Cal. 129 59, 174, 182, 3632, 3637
v. Cedar Rapids Ins. Co., 70 Iowa 693 4187
v. Cunningham, 58 Minn. 376 152
v. Currie Hardware Co., 66 N. J. L. 388 63
v. Rees, 141 Cal. 56 1256, 2431
Donnelly's Estate, 125 Cal. 417 266, 3835
Donnels v. Edwards, 2 Pick. (Mass.) 617 4673
Donnerberg v. Oppenheimer, 15 Wash. 290 3957
Donnington v. Meeker, 11 N. J. Eq. 362 973, 4682
Donnison v. Hughes, 2 Kulp (Pa.) 52 406
v. Peoples Cafe Co., 45 L. T. (N. S.) 187 63, 175
Donohue v. Donohue, 159 Mo. App. 610 757
v. Donohue (Mo. App.), 141 S. W. 465 755
v. Woodbury, 6 Cush. (Mass.) 148 2078
Donovan v. Boeck, 217 Mo. 70 1506, 1517, 4650, 4651, 4654
v. Daiber, 124 Mich. 49 998
v. Driscoll, 116 Iowa 339 240, 1367
v. Halsey Fire Engine Co., 58 Mich. 38 1363, 1441
v. Hanauer, 32 Utah 317 2125
v. Judson, 81 Cal. 334 2660
v. McCarty, 155 Mass. 543 933
v. Mooney, 5 La. 57 5115
v. Miller, 12 Idaho 600 2506, 2507
v. New York, 44 Barb. (N. Y.) 180 634
v. Owen, 10 La. Ann. 463 2982
v. Pennsylvania Co., 199 U. S. 279 894
v. Sell, 64 Minn. 212 4836
v. Sheridan, 24 N. Y. S. 116 26
Donovan v. Ward, 100 Mich. 601 3814, 3816
v. Wells, Fargo & Co., 169 Fed. 363 2501
v. Wilson, 26 Barb. (N. Y.) 138 1296
Don Yook v. Washington Mill Co., 16 Wash. 459 1230
Doogood v. Rose, 9 C. B. 132 1577
Doolan v. McCauley, 66 Cal. 476 4546
Dooley v. Jackson, 104 Mo. App. 21 1009
v. Pease, 180 U. S. 126 5036
v. Virginia Fire & Marine Ins. Co., 3 Hughes (U. S.) 221 3471
v. Watson, 1 Gray (Mass.) 414 2311, 2339
Doolin v. Callender (Nebr.), 130 N. W. 436 231
v. Cook, 75 Ill. 354 3851
v. Dininny, 31 N. Y. 350 1216
v. McCullough, 7 Ohio St. 299 146, 148, 3826
v. McCullough, 12 Ohio St. 360 2129, 3699
v. Malcom, 8 Leigh (Va.) 608 2963, 2964, 2980, 2982
v. Shaw, 92 Iowa 348 1912, 3076
v. Ward, 6 Johns. (N. Y.) 194 759
v. Willet, 57 N. J. L. 398 513, 519
Doolittle v. Broome County, 18 N. Y. 155 2569, 2572
Dooly v. Hanover Fire Ins. Co., 16 Wash. 155 126, 4091, 4092, 4254, 4256
Dooly Block v. Salt Lake &c. Co., 9 Utah 31 2545
Dooner v. Haws, 21 Misc. (N. Y.) 639 4930
Doon Tp. v. Cummins, 142 U. S. 366 624, 3572
Doran v. Butler, 74 Mich. 643 3903, 3908
v. Carroll, 11 I. Ch. R. 379 2532
v. Eaton, 40 Minn. 35 84
v. McConlogue, 150 Pa. St. 98 141, 149, 156, 381, 3827, 3828, 3849
Dorchester &c. Bank v. New England Bank, 1 Cush. (Mass.) 177 1686, 1765
Dord v. Bonnaffee, 6 La. Ann. 563 1115, 1116
Dore v. Covey, 13 Cal. 502 3531
v. Southern Pac. Co. (Cal.), 124 Pac. 817 2942, 2951
Doremus v. Hennessy, 176 Ill. 608 1410, 2689, 2695, 2696, 2698
v. Howard, 23 N. J. L. 390 4982
v. Patterson, 70 N. J. Eq. 296 2389
v. Williams, 4 Hun (N. Y.) 458 1464
Doren v. Gillum, 136 Ind. 134 3867
Dorkray v. Noble, 8 Greenl. (Maine) 278 4725, 4726
Dorman v. Ames, 12 Gil. (Minn.) 347 1894
v. Arkin, 120 N. Y. S. 757 2076
v. Elder, 3 Blackf. (Ind.) 490 1976
v. Intelligencer Printing &c. Co., The, 70 Mo. 168 4618
v. Weakly (Tenn.), 39 S. W. 890 2042
Dormire v. Cogly, 8 Blackf. (Ind.) 177 2732
Dormoy v. Knower, 55 Iowa 722 2955
Dornan v. Swift, 1 Pennew. (Del.) 457 1474, 1476
Dornbrook v. M. Rumely Co., 120 Wis. 36 4841
Dorough v. Equitable Mortg. Co., 118 Ga. 178 930
Dorr, In re, 186 Fed. 276 993, 1029, 1992
Dorr v. Cory, 108 Iowa 725 84
v. Dudderar, 88 Ill. 107 2542, 4688, 4689, 4708
v. Fisher, 1 Cush. (Mass.) 271 4995
v. Hill, 62 N. H. 506 2943, 2954, 2982
v. Johnson, 170 Mass. 540 175
v. Munsell, 13 Johns. (N. Y.) 430 17, 196

[Vols. 1, §§ 1–637; 2, §§ 645–1846; 3, §§ 1855–2807; 4, §§ 2830–3919; 5, §§ 3930–5117.]

Dorr v. New Jersey Steam Nav. Co., 11 N. Y. 485 769, 3206
v. Peters, 3 Edw. Ch. (N. Y.) 132 4718
Dorrance, In re, 186 Pa. St. 64 508
Dorrance v. Scott, 3 Whar. (Pa.) 309 271, 451
Dorr Cattle Co. v. Chicago &c. R. Co., 128 Iowa 359 3295
Dorrell v. Hastings, 28 Ind. 478 301
Dorrill v. Stephens, 4 McCord (S. Car.) 59 4585
Dorrington v. Meyers, 11 Nebr. 388 1113, 2751, 2753
v. Powell, 52 Nebr. 440 2097
Dorris v. King (Tenn.), 54 S. W. 683 1269, 1660, 2130
v. McManus, 3 Cal. App. 576 2449
v. Morrisdale Coal Co., 215 Pa. 638 2393
v. Sullivan, 90 Cal. 279 1267
Dorsey v. Abrams, 85 Pa. St. 299 456
v. Clarke, 4 Har. & J. (Md.) 551 504
v. Eagle, 7 Gill & J. (Md.) 321 1777
v. Fidelity and Casualty Co., 98 Ga. 456 3551, 4413
v. Gassaway, 2 Har. & J. (Md.) 402 1940
v. Hagerstown Bank, 17 Md. 408 2602
v. Hall, 7 Nebr. 460 4684, 4860
v. Jeoffray, 3 Har. & M. (Md.) 121 2980
v. Kyle, 30 Md. 512 265
v. McGee, 30 Nebr. 657 3675, 3798
v. Packwood, 12 How. (U. S.) 126 231
v. Pike, 50 Hun (N. Y.) 534 1336
v. Redwine, 1 Ga. App. 626 3401
v. Thompson, 37 Md. 25 265, 2087
v. Watkins, 151 Fed. 340 2413, 5007
v. Wolcott, 173 Ill. 539 156, 157
v. Wolff, 142 Ill. 589 975, 3378
Dorsey Machine Co. v. McCaffrey, 139 Ind. 545 2667
Dorsey Revolving &c. Rake Co. v. Bradley Mfg. Co., 12 Blatchf. (U. S.) 202 839
Dorsheimer v. Glenn, 51 Fed. 404 2661
Dortic v. Dugas, 55 Ga. 484 108
Dorwin v. Smith, 35 Vt. 69 203, 207, 737, 3999
v. Westbrook, 71 Hun (N. Y.) 405 3707
v. Westbrook, 86 Hun (N. Y.) 363 3730
Dosbaugh Nat. Bank v. Jeff, 86 Kans. 41 4757
Doss v. Peterson, 82 Ala. 253 212
Dossee v. East India Co., 1 L. T. 345 4581
Doster v. Brown, 25 Ga. 24 1892, 2435
v. English, 152 N. Car. 339 968
Doten v. Ætna Ins. Co., 77 Minn. 474 4280
Dothan Guano Co. v. Ward, 132 Ala. 380 4650, 4754
Dotterer v. Freeman, 88 Ga. 479 111, 2437, 2512, 4680
Doty v. American Tel. & Tel. Co. (Tenn.), 130 S. W. 1053 540
v. Braska (Iowa), 126 N. W. 1108 1462
v. Chicago &c. R. Co., 49 Minn. 499 2067
v. Cox, 15 Ky. L. 68 407
v. Dickey, 29 Ky. L. 900 246, 3384
v. Doty, 118 Ky. 204 746
v. Dukey (Ky.), 96 S. W. 544 246
v. Ellsbree, 11 Kans. 209 3561
v. Jameson, 29 Ky. L. 507 2655, 2662, 2668
v. Martin, 32 Mich. 462 800, 811, 2338
v. Mitchell, 9 Sm. & M. (Miss.) 435 395
v. Thomson, 39 Hun (N. Y.) 243 1661
v. Willson, 47 N. Y. 580 2062
v. Wilson, 14 Johns. (N. Y.) 378 214, 746, 3999
Doubet v. Kirkman, 15 Ill. App. 622 2199
Doud v. Citizens' Ins. Co., 141 Pa. St. 47 4281
v. Duluth Milling Co., 55 Minn. 53 2134
v. Nat. Park Bank, 54 Fed. 846 3937
Dougal v. Cowles, 5 Day (Conn.) 511 4877
Dougan v. Blocher, 24 Pa. St. 28 1273
Dougherty v. Bash, 167 Pa. St. 429 1228, 1236
v. Briggs, 231 Pa. 68 44
v. Catlett, 129 Ill. 431 1255
v. Curle, 2 Humph. (Tenn.) 453 1153
v. Duvall, 9 B. Mon. (Ky.) 57 2259
v. German-American Ins. Co., 67 Mo. App. 526 4310
v. Hughes, 3 G. Greene (Iowa) 92 1958
v. Kercheval, 1 A. K. Marsh. (Ky.) 52 4704
v. McColgan, 6 Gill & J. (Md.) 275 4606, 4627, 4650, 4756
v. McWhorter, 7 Yerg. (Tenn.) 239 2950, 2963, 2980
v. Posegate, 3 Iowa 88 2992
v. Powe, 127 Ala. 577 275, 2425
v. Rosenberg, 62 Cal. 32 1282
v. Seymour, 16 Colo. 289 248, 740, 4547
v. Sprinkle, 88 N. Car. 300 399, 404
v. Snyder, 15 Serg. & R. (Pa.) 84 2664
v. Stewart, 43 Iowa 648 2982
v. Thomas (Mich.), 140 N. W. 615 2807
v. Van Nostrand, 1 Hoffm. (N. Y.) 68 4906, 4914
v. Wheeler, 125 Ind. 421 2660
Dougherty Co. of Baltimore County v. Gring, 89 Md. 535 1880
Doughten v. Gray, 10 N. J. Eq. 323 4845, 4846
Doughty v. Doughty, 7 N. J. Eq. 643 2456, 2643
v. Paige, 48 Iowa 483 1671
v. Savage, 28 Conn. 146 127, 660
Douglas, In re, 41 La. Ann. 765 2774
Douglas v. Archbutt, 2 De G. & J. 148 508
v. Bank of Commerce, 97 Tenn. 133 1180
v. Branch Bank, 19 Ala. 659 3846
v. Culverwell, 3 Gif. 251 4654
v. Fulda, 50 Cal. 77 3894
v. Grant, 12 Ill. App. 273 107, 109, 112, 113
v. Irvine, 126 Pa. St. 643 2662
v. Kentucky, 168 U. S. 488 2795
v. Oldham, 6 N. H. 150 1110
v. Patrick, 3 T. R. 683 1959
v. People's Bank, 68 Ky. 176 3034
v. Scougall, 4 Dow. 269 4447
v. Shumway, 13 Gray (Mass.) 498 1268, 4688, 5069, 5071
v. Smith, 74 Iowa 468 4813
v. Twombly, 25 Ark. 124 1986
v. Winslow, 20 Maine 89 4891
v. Wolf, 6 Kans. 88 470
Douglas County v. Bolles, 94 U. S. 104 3574
v. Walbridge, 38 Wis. 179 2411
Douglass v. Bunn, 110 Ga. 159 1302
v. Craig, 13 S. Car. 371 2753
v. Douglass, 72 Mich. 86 2664
v. Douglass, 70 Misc. (N. Y.) 412 265
v. Durin, 51 Maine 121 4725, 4726
v. Ferris, 138 N. Y. 192 2646, 3986
v. Howland, 24 Wend. (N. Y.) 35 2304
v. Kessler, 57 Iowa 63 3537
v. Lewis, 131 U. S. 75 2883
v. Littler, 58 Ill. 342 84
v. Lock, 4 Nev. & M. 807 3864
v. Loftus, 85 Kans. 720 2747
v. Longcor, 138 Mich. 69 2412
v. Merchants' Ins. Co., 118 N. Y. 484 176
v. Moody, 80 Ala. 61 4607
v. Moses, 89 Iowa 40 5002

[Vols. 1, §§ 1–637; 2, §§ 645–1846; 3, §§ 1855–2807; 4, §§ 2830–3919; 5, §§ 3930–5117.]

Douglass v. Murphy, 16 U. C. Q. B. 113 2237, 4564
v. Ohio River R. Co., 51 Va. 523 2134, 2661
v. Paine, 141 Mich. 485 1119, 1564
v. Pike County, 101 U. S. 677 2719
v. Reynolds, 7 Pet. (U. S.) 113 4641, 4813
v. Satterlee, 11 Johns. (N. Y.) 16 520
v. Scougall, 4 Dow. 269 4441, 4447
v. Snow, 77 Maine 91 2298
v. Virginia City, 5 Nev. 147 616
v. Wiggins, 1 Johns. Ch. (N. Y.) 435 2532
Douglasse v. Waad, 1 Ch. App. Cas. 100 241
Dounce v. Dow, 64 N. Y. 411 2051
Douney v. Atchinson, T. & S. F. R. Co., 60 Kans. 499 2952
Douse v. Cox, 3 Bing. 20 2944
Doushkess v. Burger Brewing Co., 20 App. Div. (N. Y.) 375 2210
Douthart v. Congdon, 197 Ill. 349 248, 254, 263, 267
v. Logan, 190 Ill. 243 1906
Douthit v. Douthit, 133 Ind. 26 4916
v. Hipp, 23 S. Car. 205 1817
v. State, 36 Tex. Civ. App. 396 3550
Douthitt v. Stinson, 63 Mo. 268 3846
Doutney v. Lambie, 78 N. J. Eq. 277 2332
Douville v. Merrick, 25 Wis. 688 1105
Dovale v. Ackerman, 11 Misc. (N. Y.) 245 233
Dove v. Commonwealth Title Ins. &c. Co., 6 Pa. Dist. 263 2321
Dovenmuehle v. Eilenberger, 70 Ill. App. 180 1239
Dover v. Rhea, 108 N. Car. 88 503
v. State, 45 Ala. 244 3533
Dover Glass Works Co. v. American Fire Ins. Co., 1 Marv. (Del.) 32 4020, 4246, 4257, 4270
Dow v. Chamberlin, 5 McLean (U. S.) 281 4647
v. Clark, 7 Gray (Mass.) 198 1421
v. Dempsey, 21 Wash. 86 485
v. Gould & Curry Silver Min. Co., 31 Cal. 629 1152, 3894
v. Johnson, 170 Mass. 540 27
v. Memphis &c. R. Co., 20 Fed. 260 584
v. Memphis &c. R. Co., 124 U. S. 652 4703
v. Moore, 47 N. H. 419 3372, 4937
v. National Assur. Co., 26 R. I. 379 4252, 4255
v. Northern R. Co., 67 N. H. 1 2338
v. Prescott, 12 Mass. 419 3533
v. Rowell, 12 N. H. 49 1178
v. Sanborn, 3 Allen (Mass.) 181 88
v. State Bank, 88 Minn. 355 2040
v. Sunset Tel. &c. Co. (Cal.), 121 Pac. 379 1394
v. Swett, 134 Mass. 140 1228
v. Tuttle, 4 Mass. 414 3388
v. Warren, 6 Mass. 328 2662
v. Worthen, 37 Vt. 108 1341
Dowagiac Mfg. Co. v. Corbit, 127 Mich. 473 1620
v. Hellekson, 13 N. Dak. 257 459
v. Higinbotham, 15 S. Dak. 547 1976
v. Mahon, 13 N. Dak. 516 129, 5009, 5092
v. Schroeder, 108 Wis. 109 73, 2376
Dowd, In re, 90 Fed. 718 292
Dowd v. American Fire Ins. Co., 41 Hun (N. Y.) 139 4256
v. Stephenson, 105 N. Car. 467 3391
Dowdall v. Supreme Council, 196 N. Y. 405 4141
Dowden v. Cryder, 55 N. J. L. 329 453
v. Pook (1904), 1 K. B. 45 794, 823, 841
Dowe v. Schutt, 2 Den. (N. Y.) 621 231
Dowell v. Applegate, 7 Sawy. (U. S.) 232 669
v. Collin Co. Nat. Bank (Tex. Civ. App.), 126 S. W. 29 1025
v. Dowell, 137 Ky. 167 240, 371
v. Talbot Paving Co., 138 Ind. 675 2748
v. Webber, 2 Smed. & M. (Miss.) 452 2662
Dower v. Dower, 36 Misc. (N. Y.) 559 755
Dowie v. Driscoll, 203 Ill. 480 155
Dow Law Bank v. Godfrey, 126 Mich. 521 1475, 3385, 3393
Dowler v. Cushwa, 27 Md. 354 3052
Dowling v. Hunt, 2 Ariz. 8 3463
v. Lancashire Ins. Co., 92 Wis. 63 4186
v. Lawrence, 58 Wis. 282 129
v. McKenney, 124 Mass. 478 1293, 1295
v. National Exch. Bank, 145 U. S. 512 4925, 4928
v. Seattle, 22 Wash. 592 3543
v. Wheeler, 117 Mo. App. 169 1474
Down v. Hatcher, 10 Ad. & El. 121 217
Downer v. Button, 26 N. H. 338 4735
v. Chesbrough, 36 Conn. 39 1175, 1641
v. Church, 44 N. Y. 647 233
v. Smith, 31 Vt. 1 74
v. Smith, 38 Vt. 464 2252
v. South Royalton Bank, 39 Vt. 25 1461
v. Thompson, 2 Hill (N. Y.) 137 5049
Downes v. Bennett, 63 Kans. 653 903, 2696
v. Union Congregational Society, 63 N. H. 151 1641
Downey v. Atchinson, T. & S. F. R. Co., 60 Kans. 499 2979, 2980
v. Farmers' &c. Bank, 13 Serg. & R. (Pa.) 288 1495
v. Hatter (Tex.), 48 S. W. 32 1643
v. Hinchman, 25 Ind. 453 231
v. Hoffer, 110 Pa. St. 109 4069
v. O'Donnell, 86 Ill. 49 3642, 3656, 3730
v. O'Donnell, 92 Ill. 559 3730
v. Seib, 185 N. Y. 427 2382
Downham v. Holloway, 158 Ind. 626 269, 367, 382
Downie v. Ladd, 22 Nebr. 531 2249
Downing v. Backenstoes, 3 Caines (N. Y.) 137 3357
v. Birney, 112 Mich. 474 3868
v. Dearborn, 77 Maine 457 79, 129, 5007, 5114
v. Ely, 125 Mass. 369 144
v. Funk, 5 Rawle (Pa.) 69 235
v. Indiana State Board of Agriculture, 129 Ind. 443 2762
v. Lee, 98 Mo. App. 604 1586, 2943
v. Lewis, 56 Nebr. 386 800, 801, 832, 916
v. Mt. Washington &c. Co., 40 N. H. 230 542, 557
v. Palmateer, 1 T. B. Mon. (Ky.) 64 2543
v. Plate, 90 Ill. 268 1961, 1971
v. Ringer, 7 Mo. 585 664
v. Rugar, 21 Wend. (N. Y.) 304 2959
v. State, 61 Tex. Crim. App. 519 4726
v. Woodstock Iron Co., 93 Ala. 262 4655
Downs v. Allen, 10 Leigh (Tenn.) 652 2666
v. Blount, 170 Fed. 15 685
v. Finnegan, 58 Minn. 112 1400
v. Hopkins, 65 Ala. 508 4714
v. Jackson, 33 Ill. 464 4912
v. McGlynn, 2 Hilt. (N. Y.) 14 210, 713
v. Marsh, 29 Conn. 409 1332
v. New York &c. R. Co., 36 Conn. 287 3319
v. Porter, 54 Tex. 59 3900
v. Ross, 23 Wend. (N. Y.) 270 1296
v. Smit, 15 Mo. App. 583 1608
v. Woodson, 25 Ky. L. 566 2206

[Vols. 1, §§ 1–637; 2, §§ 645–1846; 3, §§ 1855–2807; 4, §§ 2830–3919; 5, §§ 3930–5117.]

Dows v. Faneuil Hall Ins. Co., 127 Mass. 346 4227
v. Glaspel, 4 N. Dak. 251 996, 1096
v. Greene, 24 N. Y. 638 3165
v. Kidder, 84 N. Y. 121 5022
v. Nat. Bank, 91 U. S. 618 3037, 5023
v. Perrin, 16 N. Y. 325 3163, 5035
Dowse v. Coxe, 3 Bing. 20 2952, 2970
v. Gorton (1891), A. C. 190 4951
Doying v. Chesebrough (N. J. Eq.), 136 Atl. 893 4651
Doyle v. Am. Fire Ins. Co., 181 Mass. 319 4062
v. Birdsell, 21 S. Dak. 353 2289
v. Burns, 123 Iowa 488 488, 1261
v. Corey, 170 Mass. 337 1929
v. Desenberg, 74 Mich. 79 59, 174, 182, 3612, 3622, 3636, 3637
v. Dixon, 12 Allen (Mass.) 576 1621, 1627
v. Dixon, 97 Mass. 208 1277, 1283, 1284, 4562
v. Donnelly, 56 Maine 26 237
v. Duckworth, 149 Iowa 623 4908, 4909
v. Fitchburg R. Co., 162 Mass. 66 772, 3326
v. Halpin, 33 N. Y. Super. Ct. 352 3714, 3719
v. Kiser, 6 Ind. 242 3335
v. Knapp, 3 Scam. (Ill.) 334 203
v. Lord, 64 N. Y. 432 4687
v. Lynn &c. R. Co., 118 Mass. 195 933
v. McGuire, 38 Iowa 410 430, 1142
v. Mellen, 15 R. I. 523 4618
v. Mizner, 40 Mich. 160 4776, 4862
v. Nesting, 37 Colo. 522 1432
v. New York, O. & W. R. Co., 66 App. Div. (N. Y.) 398 2085
v. Patterson, 84 Va. 800 2954, 2959
v. Roth Mfg. Co., 76 Wis. 48 5023, 5040
v. Teas, 4 Scam. (Ill.) 202 1657, 2346
v. Union Pacific Co., 147 U. S. 413 130
v. Wade, 23 Fla. 90 2662
v. Welch, 100 Wis. 24 158, 2458
v. White, 26 Maine 341 1231, 1238, 4641
Dox v. Dey, 3 Wend. (N. Y.) 356 2153
v. United States Postmaster-General, 1 Pet. (U. S.) 318 2652
Doxey v. Miller, 2 Ill. App. 30 1106
Doyn v. Ebbesen, 72 Wis. 284 3709, 3731
Dozier v. Duffee, 1 Ala. 320 1817
v. Fidelity & Casualty Co. of New York, 46 Fed. 446 4386, 4394
v. Mitchell, 65 Ala. 511 4680
Drabek v. Grand Lodge, 24 Ill. App. 82 127, 3938
Draghicevich v. Vulicevich, 76 Cal. 378 2948
Draheim v. Evison, 112 Wis. 27 1279, 1280
Drais v. Hogan, 50 Cal. 121 391
Drake v. Allen, 179 Mass. 197 1633
v. Bell, 46 App. Div. (N. Y.) 275 213
v. Birdsall, 10 Ohio Dec. Reprint 56 411
v. Cloonan, 99 Mich. 121 1457, 1461
v. Collins, 5 How. (Miss.) 253 121
v. Dodsworth, 4 Kans. 159 825, 829
v. Elwyn, 1 Caines (N. Y.) 184 4877, 4879
v. Found Treasure Min. Co., 53 Fed. 474 1138
v. Glover, 30 Ala. 382 425
v. Goree, 22 Ala. 409 1550, 1591, 1661, 3669, 3713, 3733
v. Grant, 4 N. Y. S. 899 74
v. Grant, 36 Hun (N. Y.) 464 89
v. Harrison, 69 Wis. 99 1925
v. Hill, 53 Iowa 37 1482
v. Howell, 133 N. Car. 162 1268
v. Hudson, 7 Har. & J. (Md.) 399 1799
v. Lanning, 49 N. J. Eq. 452 195
Drake v. Latham, 50 Ill. 270 72, 84, 85
v. Lauer, 93 App. Div. (N. Y.) 86 712, 738, 1065
v. Lux, 233 Ill. 522 984
v. Moore, 66 Iowa 58 4890
v. Paige, 127 N. Y. 562 4684
v. Penna. R. Co., 137 Pa. St. 352 3307
v. Pueblo Nat. Bank, 44 Colo. 49 2388
v. Ramsay, 5 Ohio 251 303, 330, 345, 352, 3810, 3814
v. Reed, 4 Stew. & P. (Ala.) 192 1484
v. Rogers, 32 Maine 524 3370
v. Scott, 136 Ala. 261 176
v. Seaman (1884), 97 N. Y. 230 1314
v. Sears, 8 Ore. 209 2134
v. Sherman, 179 Ill. 362 1943
v. Shorter, 4 Esp. 165 3013
v. Siebold, 81 Hun (N. Y.) 178 873
v. Storr, Freem. Ch. 205 393
v. Sworts, 24 Ore. 198 3528
v. Vernon, 26 S. Dak. 354 1994, 1995
v. Vorse, 52 Iowa 417 180
v. Wells, 11 Allen (Mass.) 141 1268, 4526
v. White, 117 Mass. 10 1917, 3081
v. White Sew. Mach. Co., 133 App. Div. (N. Y.) 446 4932
Drakeford v. Supreme Conclave, 61 S. Car. 338 4376
Drakely v. Gregg, 8 Wall. (U. S.) 242 455
Drake Medicine Co. v. Glessner, 68 Ohio St. 337 2552
Draper v. Bissel, 3 McLean (U. S.) 275 4954
v. Blackwell, 138 Ala. 182 547
v. Brown, 153 Mich. 120 3917
v. Com. Ins. Co., 21 N. Y. 378 4441
v. Cowles, 27 Kans. 484 3405, 4807
v. Draper, 71 Hun (N. Y.) 349 4647
v. Fletcher, 26 Mich. 154 1441
v. Hitt, 43 Vt. 439 2070
v. Pattini, 2 Spears (S. Car.) 292 3367
v. Perkins, 57 Miss. 277 4783
v. Randolph, 4 Har. (Del.) 454 1359, 3698, 3701
v. Snow, 20 N. Y. 331 197, 1522
v. Springport, 104 U. S. 501 3565
v. Stouvenal, 35 N. Y. 507 417
v. Walker, 98 Ala. 310 4843
v. Wood, 112 Mass. 315 2016
Draper's Estate, In re, 26 W. N. Cas. (Pa.) 218 446
Drayton v. Chandler, 93 Mich. 383 2491
v. Dale, 2 B. & C. 293 3425
Dreer v. Goodhue, 74 Vt. 436 1879
Drefahl v. Security Sav. Bank, 132 Iowa 563 209, 240, 441, 442
Drefus v. Union Nat. Bank, 164 Ill. 83 4925
Dreher v. Ætna Ins. Co., 18 Mo. 128 4268
v. Sick, 7 Ohio Dec. (Reprint) 579 3973
Dreilling v. Battle Creek First Nat. Bank, 43 Kans. 197 3460
Drennan v. Douglas, 102 Ill. 341 741
Drennen v. Boyer, 5 Ark. 497 1320
v. Dunn, 166 Ala. 213 1356
v. London Assur. Corp., 20 Fed. 657 4268
v. Satterfield, 119 Ala. 84 1645
v. Walker, 21 Ark. 539 455
Dresel v. Jordan, 104 Mass. 407 231, 1319, 1320
Dressel v. Lonsdale, 46 Ill. App. 454 483
Dresser v. Ainsworth, 9 Barb. (N. Y.) 619 129, 5003
v. Dresser, 35 Barb. (N. Y.) 573 1285
v. Kronberg, 108 Maine 423 1372, 1373, 1374, 5030
v. Mercantile Trust Co., 124 App. Div. (N. Y.) 891 1400
Dresser Mfg. Co. v. Missouri &c. Construction Co., 93 U. S. 92 4728
v. Waterston, 3 Metc. (Mass.) 9 1593

[Vols. 1, §§ 1–637; 2, §§ 645–1846; 3, §§ 1855–2807; 4, §§ 2830–3919; 5, §§ 3930–5117.]

Dressman v. Farmers' & Traders' Nat. Bank, 100 Ky. 571 2746
Dreutzer v. Baker, 60 Wis. 179 3896
Drew v. Billings-Drew Co., 132 Mich. 65 1277
v. Buck, 12 Hun (N. Y.) 267 4530
v. Canady, 1 Mass. 158 2950
v. Carroll, 154 Mass. 181 3857
v. Clark, Cooke (Tenn.) 373 113
v. Edmunds, 60 Vt. 401 4999, 5001
v. Ferson, 22 Wis. 651 4914
v. Goodhue, 74 Vt. 436 2046
v. Guy (1894), 3 Ch. 25 853
v. Jacocks, 6 N. Car. 138 3359
v. King, 76 N. H. 184 2190
v. Leburn, 2 Macq. H. L. 1 2947
v. Mulikin, 5 N. H. 153 2950
v. New York & E. R. Co., *81 Pa. St. 46 2761
v. Pedlar, 87 Cal. 443 2126
v. Peer, 93 Pa. St. 234 1258
v. Robertson, 2 La. Ann. 592 3989
v. Roe, 41 Conn. 41 5006
v. Swift, 46 N. Y. 204 1641, 1659
v. Towle, 30 N. H. 531 2258
v. Wiswall, 183 Mass. 554 1282
Drewry v. Montgomery, 28 Ark. 256 4893
Drew, The, 15 Fed. 826 3261
Drexel, Ex parte, 147 Cal. 763 701
Drexel v. Murphy, 59 Nebr. 210 1659
Drexelius v. Leathers, 12 Ky. L. 142 201
Drexler v. Smith, 30 Fed. 754 4928
v. Tyrrell, 15 Nev. 136 267
Dreyfus v. Boone, 88 Ark. 353 866
v. Cage, 62 Miss. 733 4843
v. Hart, 36 La. Ann. 929 2955, 2957, 2979
v. Lourd, 111 La. 21 129
v. Montgomery (Ala.), 58 So. 730 2720
v. Roberts, 75 Ark. 334 222
Driefontein Consolidated Gold Mines v. Janson, L. R. (1901), 2 K. B. 419 4028
Driesbach v. National Bank, 104 U. S. 52 982
Driggers v. Bell, 94 Ill. 223 5116
Driggs v. Albany Ins. Co., 10 Barb. (N. Y.) 440 4289
v. Bush, 152 Mich. 53 1327
v. Dwight, 17 Wend. (N. Y.) 71 2134, 2236, 2239
Driggs &c. Bank v. Norwood, 50 Ark. 42 427
Drinkwater v. Jordan, 46 Maine 432 1483, 2064, 2082
v. London Assur. Co., 2 Wils. 363 4224
Driscol v. Bovil, 1 Bos. & P. 313 4460, 4464
Driscoll v. Commonwealth, 93 Ky. 393 2802
v. Kelly, 4 Ohio S. & C. Dec. 124 3525
v. Modern Brotherhood of America, 77 Nebr. 282 456
v. Penrod (Ind.), 95 N. E. 313 1517, 1521
v. Smith, 184 Mass. 221 2596
v. United States, 34 Ct. Cl. (U. S.) 508 1602, 3707, 3748
Driskill v. Rebbe, 22 S. Dak. 242 4605
Driver v. Ford, 90 Ill. 595 3713
v. Hudspeth, 16 Ala. 348 2352
D. R. Martin, The, 11 Blatchf. (U. S.) 233 894
Drolesbaugh v. Hill, 64 Ohio St. 257 3602
Drouihet v. Pinckard (Tex.), 42 S. W. 135 1002
Drovers' Nat. Bank v. Anglo-American Packing Co., 117 Ill. 100 1767
Drown v. Smith, 3 N. H. 299 2150
Druckamiller v. Coy, 42 Ind. App. 500 203, 413
Drucker v. Wellhouse, 82 Ga. 129 4876
Drude v. Curtis, 183 Mass. 317 349, 351
Drudge v. Leiter, 18 Ind. App. 694 3100, 3102
Drueke v. Boylon (Mich.), 125 N. W. 416 4955
Druiff v. Parker, L. R. 5 Eq. 131 2376
Drum v. Drum, 133 Mass. 566 3475
v. Stevens, 94 Ind. 181 1271, 2324
Drumheller v. American Surety Co., 30 Wash. 530 1559, 3690
Drumm-Flato Commission Co. v. Barnard, 66 Kans. 568 1627
Drummond v. Crane, 159 Mass. 577 63, 175, 1903, 1907, 2141, 2155
v. Hopper, 4 Har. (Del.) 327 440, 442
v. Humphreys, 39 Maine 347 462
v. Southern Pac. R. Co., 7 Utah 118 3320, 3322
v. United States, 35 Ct. Cl. (U. S.) 356 51
v. Van Ingen, L. R. 12 App. Cas. 284 129, 4996, 5005, 5007, 5008, 5009
Drummond Carriage Co. v. Mills, 54 Nebr. 417 4750, 4838
Drummond Tobacco Co. v. Addison Tinsley Tobacco Co., 52 Mo. App. 10 2552
Drumm Seed & Floral Co. v. J. Horace McFarland Co. (Tex. Civ. App.), 30 S. W. 93 1556
Drumright v. Philpot, 16 Ga. 424 458, 465, 4937
Drury v. Briscoe, 42 Md. 154 209
v. Defontaine, 1 Taunt. 131 925, 926
v. Foster, 2 Wall. (U. S.) 24 271, 426, 4632
v. Henderson, 36 Ill. App. 521 212
v. Holden, 121 Ill. 130 4717, 4718
v. Hooke, 1 Ver. 442 2071
v. New York Life Ins. Co., 115 Ky. 681 4133
v. Shumway, 1 D. Chip. (Vt.) 110 2258
v. Tremont Improvement Co., 13 Allen (Mass.) 168 4718
v. Wolfe, 134 Ill. 294 979, 4683
v. Young, 58 Md. 546 1303, 1317, 1318, 1326, 1705
Druse v. Wheeler, 22 Mich. 439 1258
Dry v. Davy, 10 Adol. & E. 30 4876
Dryden v. Barnes, 101 Md. 346 247
v. Kellogg, 2 Mo. App. 87 129, 2258
v. Stephens, 19 W. Va. 1 221, 2079
Dry Dock Bank v. American Life Ins. &c. Co., 3 N. Y. 344 968
Dryer v. Lewis, 57 Ala. 551 1905, 2151
v. Security Fire Ins. Co., 94 Iowa 471 4160
Dryfus v. Burnes, 53 Fed. 410 976
D. S. Cage v. Black, 97 Ark. 613 57
DuBay v. Kelly, 137 Mich. 345 2260
Dube v. Beaudry, 150 Mass. 448 302, 305, 347
Duberry v. Clifton, Cooke (Tenn.) 328 2965
Duble v. Batts, 38 Tex. 312 45
v. Cincinnati &c. R. Co., 3 Ohio Dec. 346 3450
Dublin &c. R. Co. v. Black, 8 Exch. 181 325
Dubois v. Allen, Anth. N. P. (N. Y.) (2d. Ed. 128) 94 2701
v. Bormann, 65 N. J. Eq. 207 2285
v. Delaware &c. Canal Co., 12 Wend. (N. Y.) 334 3744
v. Delaware &c. Co., 4 Wend. (N. Y.) 285 3090, 3091
Du Bois v. Du Bois City Water-works Co., 176 Pa. St. 430 104
v. First Nat. Bank, 43 Colo. 400 4641
v. Kelly, 10 Barb. (N. Y.) 496 4689
v. Nugent, 69 N. J. Eq. 145 2460
v. Spinks, 114 Cal. 289 5043
Dubois' Appeal, In re, 38 Pa. St. 231 4730

[Vols. 1, §§ 1–637; 2, §§ 645–1846; 3, §§ 1855–2807; 4, §§ 2830–3919; 5, §§ 3930–5117.]

Du Bose v. Kell (S. Car.), 71 S. E. 371 140, 141
v. Kell, 72 S. Car. 208 149
v. Louisville & N. R. Co., 121 Ga. 308 3307
v. Wheddon, 4 McCord L. (S. Car.) 221 304
v. Young, 10 Ala. 365 4826
Dubowski v. Goldstein (1896), 1 Q. B. 478 822, 832
Dubreuil, Succession of, 12 Rob. (La.) 507 2668
Dubuisson v. Folkes, 30 Miss. 432 3404, 3969
Dubuque Female College v. Dubuque, 13 Iowa 555 603
Dubuque &c. R. Co. v. Jesup, see Jesup v. Illinois Cent. R. Co.
Dubuys v. Farmer, 22 La. Ann. 478 3357
Duby v. Jackson, 69 Minn. 342 3804
Ducan v. Preferred &c. Assn., 59 N. Y. Super. Ct. 145 4391
Ducey v. Patterson, 37 Colo. 216 1484
Duchamp v. Nicholson, 2 Mart. (La.) (N. S.) 672 1412, 1413
Duche v. Wilson, 37 Hun (N. Y.) 519 2124
Duchemin v. Boston Elevated R. Co., 186 Mass. 353 3309
Ducie v. Ford, 138 U. S. 587 1272
Duck v. Antle, 5 Okla. 152 233, 237
Ducker v. Barnett, 5 Mo. 97 3097
v. Franz, 7 Bush (Ky.) 273 441
v. Rapp, 67 N. Y. 464 3968
Duckett v. Crider, 11 B. Mon. (Ky.) 188 2662
v. National Mechanics' Bank, 86 Md. 400 2672
v. Pool, 33 S. Car. 238 1279
Duckham v. Smith, 5 T. B. Mon. (Ky.) 372 1963
Duckmann v. Robyn (Mo. App.), 141 S. W. 717 1068
Duckwall v. Jones, 156 Ind. 682 1974
v. Rogers, 15 Ohio St. 544 3499
Duckworth v. Alison, 1 M. & W. 412 1561, 3719, 3772
v. Orr, 126 N. Car. 674 461
Du Clos v. Walton, 21 Ore. 323 4650
Dudgeon v. Haggart, 17 Mich. 273 1522
v. Pembroke, L. R. 2 App. Cas. 284 4442, 4446, 4470
v. Pembroke, L. R. 1 Q. B. Div. 96 4441
v. Pembroke, L. R. 9 Q. B. 581 4442, 4476, 4488, 4489
Dudley v. Barrett, 66 W. Va. 363 1444
v. Bland, 83 N. Car. 220 1482, 2064
v. Buckley, 68 W. Va. 630 4647
v. Cadwell, 19 Conn. 218 4658, 4726
v. Chicago, M. & St. P. R. Co., 58 W. Va. 604 3251, 5058
v. Collier, 87 Ala. 431 267, 554, 666, 1060, 4672
v. Farris, 79 Ala. 187 2942, 2982
v. Flushing Jockey Club, 14 Misc. (N. Y.) 58 1023
v. Hurst, 67 Md. 44 2520
v. Little, 2 Ohio 504 489, 759
v. Littlefield, 21 Maine 418 487
v. Owen, 31 App. D. C. 177 1519
v. Strain (Tex. Civ. App.), 130 S. W. 778 3611, 3612
v. Sumner, 5 Mass. 438 3842
v. Thomas, 23 Cal. 365 2792, 2952, 2960, 2978, 2981
Dueber Watch Case Mfg. Co. v. E. Howard Watch & Clock Co., 66 Fed. 637 914
Duecker v. Goeres, 104 Wis. 29 5112
Duell v. Cudlipp, 1 Hilt. (N. Y.) 166 3035, 3048
v. Leslie, 207 Mo. 658 4607, 4647, 4651
Duell v. McGraw, 86 Hun (N. Y.) 331 3665, 3675, 3709, 3710
Duensing v. Paine, 150 Iowa 417 751
Duer v. James, 42 Md. 492 3912, 3915
v. Morrill, 20 Ill. App. 355 3986
v. Twelfth Street Reformed Church, 31 N. Y. St. 975 2660
Duerden v. Solomon, 33 Utah 468 4650, 4655
Duerson v. Alson, 27 Grat. (Va.) 229 1178
Dueterle v. Bekin, 143 Cal. 683 3099
Duff v. Barrett, 15 Grant Ch. (U. C.) 632 3961
v. Budd, 3 Brod & Bing 177 3264
v. Cornett, 23 Ky. L. 297 1257
v. Duff, 87 Cal. 104 2644
v. Fisher, 15 Cal. 375 2280, 2314
v. Mackenzie, 3 C. B. (N. S.) 16 4432, 4437, 4499
v. Russell, 133 N. Y. 678 2518
v. Russell, 60 N. Y. Super. Ct. 80 2518
v. Snider, 54 Miss. 245 1287, 1290
Duffany v. Ferguson, 66 N. Y. 482 84
Duffell v. Wilson, 1 Camp. 407 1878
Duffie v. Phillips, 31 Ala. 571 2670
Duffield v. Brainerd, 45 Conn. 424 4951
v. Hue, 129 Pa. St. 94 1525
Duffy v. Fidelity Mut. Life Ins. Co., 142 N. Car. 103 4139
v. Howard, 77 Ind. 182 3075
v. Mallinkrodt, 81 Mo. App. 449 464
v. O'Donavon, 46 N. Y. 223 1220
v. Ogden, 64 Pa. St. 240 1550
v. Patten, 74 Maine 396 1282
v. Shockey, 11 Ind. 70 209, 799, 853, 1559
v. White, 115 Mich. 264 414, 430, 756
Dufolt v. Gorman, 1 Gil. (Minn.) 234 1238
Dufrene v. Anderson, 67 Nebr. 136 2672
Dugan v. Anderson, 36 Md. 567 1591, 1608, 2028, 2030
v. Blue Hill St. R. Co., 193 Mass. 431 3326
v. Bridge Co., 27 Pa. St. 303 1529, 2794
v. Cureton, 1 Ark. 31 84
v. Gittings, 3 Gill (Md.) 138 241, 2648, 2662
v. Kelly, 75 Ark. 55 3749
v. Lewis, 79 Tex. 246 1122, 1123, 1183
v. O'Donnell, 68 Fed. 983 2651
v. Thomas, 79 Maine 221 2948
v. United States, 3 Wheat. (U. S.) 172 263
Dugane v. Hvezda Pokroku (Iowa), 119 N. W. 141 3374
Dugdale v. Lovering, L. R. 10 C. P. 196 3616
Duggan v. Champlin, 75 Miss. 441 945, 949
v. Colorado Mortgage &c. Co., 11 Colo. 113 4670
Dugger v. Collins, 69 Ala. 324 4632
v. Mechanics' & Traders' Ins. Co., 95 Tenn. 245 2781
D'Ugo v. Cirenza, 131 App. Div. (N. Y.) 145 3698
Dugue v. Levy, 114 La. 21 59
Duguid v. Edwards, 50 Barb. (N. Y.) 288 1679, 1682
Duhring v. Duhring, 20 Mo. 174 4893
Duinelle v. New York Cent. & H. R. R. Co., 120 N. Y. 117 3329
Duke v. Culpepper, 72 Ga. 842 4615
v. Duke, 81 Ky. 308 393
v. Duke, 93 Mo. App. 244 4825
v. Griffith, 13 Utah 361 1885
v. Harper, 66 Mo. 51 732
v. Harper, 6 Yerg. (Tenn.) 280 4581
v. Markham, 105 N. Car. 138 544

[Vols. 1, §§ 1–637; 2, §§ 645–1846; 3, §§ 1855–2807; 4, §§ 2830–3919; 5, §§ 3930–5117.]

Duke v. Southern &c. Supply Co., 163 Ala. 477 1376
v. State, 56 Ark. 485 2646
v. Strickland, 43 Ind. 494 4692
v. Stuart, 45 Misc. (N. Y.) 120 2393
v. Thompson, 16 Ohio 34 1464
Duke Buccleuch v. Metropolitan Board of Works, L. R. 5 Exch. 221 2942
Duker v. Franz, 7 Bush (Ky.) 273 64, 2009
Dukers v. Townsend, 24 N. Y. 57 999
Dukes v. Bash, 29 Ind. App. 103 2311, 2322
v. Kellogg, 127 Cal. 563 4916
v. Spangler, 35 Ohio St. 119 426, 3914
Dulaney v. Scudder, 94 Fed. 6 1438
v. United Railways &c. Co., 104 Md. 423 893
Dulany v. Rogers, 50 Md. 524 109, 112
Duley v. Kelley, 74 Maine 556 1270
Dulin v. Caldwell, 29 Ga. 362 2943, 2979, 2980
v. McCaw, 39 W. Va. 721 432, 1132, 1202
v. Prince, 124 Ill. 76 2041
Duling v. Philadelphia &c. R. Co., 66 Md. 120 1512, 1682, 1707
Dull v. Bricker, 76 Pa. St. 255 3392
v. Mammoth Min. Co., 28 Utah 467 210, 713
Dullaghan v. Fitch, 42 Wis. 679 3684, 3771
Dulles v. H. D. Crippen Mfg. Co., 156 Fed. 706 1444
Dulo v. Miller, 112 Ala. 687 2380
Dulty v. Brownfield, 1 Pa. St. 497 304
Duluth v. Heney, 43 Minn. 155 3798
Duluth Chamber of Commerce v. Knowlton, 42 Minn. 229 217, 222, 2076, 2077
Duluth Loan &c. Co. v. Klovdahl, 55 Minn. 341 975
Duluth Music Co. v. Clancey, 139 Wis. 189 1061
Duluth Nat. Bank v. Knoxville Fire Ins. Co., 85 Tenn. 76 4155, 4158, 4163
Duly v. Brooks, 30 Mo. 515 3904
Dumanoise v. Townsend, 80 Mich. 302 1237
Dumas v. Hunter, 28 Ala. 688 3531
v. Northwestern Nat. Ins. Co., 12 App. D. C. 245 4092, 4220, 4223, 4255
v. People's Bank, 146 Ala. 226 3383
Dumbell v. Isle of Man R. Co., 42 L. T. (N. S.) 745 3981
Dumbrill, In re, 10 Ont. Pr. 216 406
Dumbrow v. Gelb, 130 N. Y. S. 182 3387
Dumey v. Schoeffler, 24 Mo. 170 753
Dummer v. Smedley, 110 Mich. 466 4641, 5071
Dumn v. Rothermel, 112 Pa. St. 272 1270, 4581, 4584
Dumont v. Dufore, 27 Ind. 263 738
v. Pope, 7 Blackf. (Ind.) 367 3410, 3464
v. Ruepprecht, 38 Ala. 175 4892
v. United States, 98 U. S. 142 1535
v. Williamson, 18 Ohio St. 515 131, 3431
Dumphy v. Ford, 2 Mont. 300 2952
Dumser v. Underwood, 68 Ill. App. 121 1396
Dun v. Dietrich, 3 N. Dak. 3 3883
Dunaberg & Witepok R. Co. v. Hopkins, 36 L. T. 733 3701, 3730
Dunbar v. American Telephone &c. Co., 224 Ill. 9 548, 578, 869, 905, 2548
v. American Tel. & Teleg. Co., 238 Ill. 456 822, 856, 2548
v. Canyon County, 5 Idaho 407 620
v. Charleston & W. C. R. Co., 62 S. Car. 414 3162
Dunbar v. Cuban Land & S. S. Co., 37 Misc. (N. Y.) 360 176
v. De Boer, 44 Ill. App. 615 2346
v. Dunbar, 190 U. S. 340 1993
v. Garrity, 58 N. H. 575 1940, 1945
v. Gregg, 44 Ill. App. 527 3104
v. Meyer, 43 Miss. 679 402
v. Phœnix Ins. Co., 72 Wis. 492 126, 4091
v. Smith, 66 Ala. 490 3402
v. Starkey, 19 N. H. 160 4701
v. Williams, 10 Johns. (N. Y.) 249 213, 1365
Dunbrack v. Neall, 55 W. Va. 565 4343
Dunbritton, The, 73 Fed. 352 3222
Duncan v. Baker, 21 Kans. 99 1606, 1608, 2044, 2102
v. Barnett, 11 S. Car. 333 2732
v. Berlin, 46 N. Y. 685 110
v. Central Pass. R. Co., 85 Ky. 525 3881
v. Champion Coal &c. Co., 105 Ky. 821 3940
v. Charles, 5 Ill. 561 1578, 2047
v. Charleston, 60 S. Car. 532 3490
v. China Mut. Ins. Co., 129 N. Y. 237 4426
v. Clark, 2 Rich. (S. Car.) 587 4928
v. Cobb, 32 Minn. 460 2722
v. Dixon, 44 Ch. Div. 211 310
v. Duncan, 93 Ky. 37 4893
v. Duncan, 23 N. Car. 466 2965
v. Finn, 79 Iowa 658 4718
v. First Nat. Bank, Fed. Cas. No. 4135 985
v. Fletcher, 1 Beecher's Breese (Ill.) 323 2974
v. Gisborn, 17 Utah 209 2049
v. Great Northern R. Co., 17 N. Dak. 610 3173
v. Green, 43 Iowa 679 1713
v. Hayes, 22 N. J. Eq. 25 2494
v. Hodges, 4 McCord (S. Car.) 239 4634
v. Kearney, 72 Conn. 585 459
v. Kirtley, 54 Mo. App. 655 1533
v. Littell, 2 Bibb (Ky.) 424 3513
v. Maine Cent. R. Co., 113 Fed. 508 572, 773
v. Maryland Sav. Inst., 10 Gill & J. (Md.) 299 3357
v. Mason, 14 Ky. L. 318 157
v. Miami County, 19 Ind. 154 3742
v. Miller, 64 Iowa 223 4009, 4674
v. Moon, Dudley (S. Car.) 332 1412
v. Nat. Mut. Fire Ins. Co., 44 Colo. 472 4198, 4219, 4220
v. New York Mut. Ins. Co., 138 N. Y. 88 104
v. Niles, 32 Ill. 532 464
v. North & South Wales Bank, L. R. 6 App. Cas. 1, 50 L. J. Ch. 355 3933
v. Pendleton County Court, 4 Ky. L. 829 3503
v. Pope, 47 Ga. 445 3918
v. Poydras, 5 Mart. (N. S.) (La.) 492 2661
v. Sanders, 50 Ill. 475 210
v. Scott County, 68 Ark. 276 210
v. Sun Fire Ins. Co., 6 Wend. (N. Y.) 488 4111, 4279
v. Tanner, 2 J. J. Marsh. (Ky.) 399 2162
v. United States, 7 Pet. (U. S.) 435 3597
v. Vick, 7 Ky. L. (abstract) 756 2665
v. Williams, 89 Ala. 341 2651
Dunckel v. Dunckel, 141 N. Y. 427 1271
v. Dunckel, 56 Hun (N. Y.) 25 2304
Duncklee v. Webber, 151 Mass. 408 4560

[Vols. 1, §§ 1–637; 2, §§ 645–1846; 3, §§ 1855–2807; 4, §§ 2830–3919; 5, §§ 3930–5117.]

Duncomb v. New York H. & N. R. Co., 84 N. Y. 190 2991, 3045
v. Tickridge, Aleyn 94 295
Duncombe v. Richards, 46 Mich. 166 157, 3827, 3828
Duncuft v. Albrecht, 12 Sim. 189 1292, 2319
Dundas v. Bowler, 3 McLean (U. S.) 397 1178
v. Chrisman, 25 Nebr. 495 521
v. Dutens, 2 Cox 235 1251
Dundass v. Gallagher, 4 Pa. St. 205 4956
Dundee Mortg. & Trust Inv. Co. v. Hughes, 20 Fed. 39 2159
Dundee Mortgage &c. Co. v. Nixon, 95 Ala. 318 554
Dundon v. Starin, 19 Wis. 261 2968, 2978, 2980
Dundy v. Chambers, 23 Ill. 369 3903
Dunfee v. Childs, 59 W. Va. 225 2441
Dung v. Parker, 52 N. Y. 494 71, 464, 1215
Dungan v. Mutual &c. Ins. Co., 46 Md. 469 4354
Dunham, In re, 9 Phila. (Pa.) 471 113
Dunham v. Bentley, 103 Iowa 136 161
v. Blood, 207 Mass. 512 510a, 511, 519
v. Boston & A. R. Co., 46 Hun (N. Y.) 245 1588
v. Branch, 5 Cush. (Mass.) 558 2059
v. Cincinnati &c. R. Co., 1 Wall. (U. S.) 254 4693
v. Cramer, 63 N. J. Eq. 151 4772
v. Dayton &c. R. Co., 3 Ohio Dec. 329 3669
v. Dey, 13 Johns. (N. Y.) 40 960, 1688, 1692
v. Dey, 15 Johns. (N. Y.) 555 2512
v. Downer, 31 Vt. 249 2506
v. Drake, 1 N. J. L. 315 266
v. Gould, 16 Johns. (N. Y.) 367 1663, 1688, 1692, 1799
v. Griswold, 100 N. Y. 224 141, 146, 237, 1385
v. Haggerty, 110 Pa. St. 560 2150
v. Hastings Pav. Co., 57 App. Div. (N. Y.) 426 1049
v. Hastings Pavement Co., 95 App. Div. (N. Y.) 360 2149
v. H. D. Williams Cooperage Co., 83 Ark. 395 5055
v. Isett, 15 Iowa 284 4693
v. Johnson, 135 Mass. 310 235
v. Lee, 24 Vt. 432 3005
v. Loverock, 158 Pa. St. 197 476, 484
v. New Britain, 55 Conn. 378 113, 2370
v. Peterson, 5 N. Dak. 414 3427, 3432
v. Pettee, 8 N. Y. 508 1578, 2045
v. Presby, 120 Mass. 285 489
v. Rogers, 1 Pa. St. 255 478
v. Sage, 7 Lans. (N. Y.) 419 2664, 2668
v. St. Croix Soap Mfg. Co., 34 N. B. 243 696
v. Shindler, 17 Ore. 256 4879
v. Steele Packing &c. Co., 100 Mich. 75 2381, 4735
Dunham Lumber Co. v. Holt, 123 Ala. 336 73, 110, 2979
Duningan v. Stevens, 122 Ill. 396 3483
Dunkin v. Hodge, 46 Ala. 523 724, 4004
Dunkirk Colliery Co. v. Lever, 9 Ch. Div. 20 5095
Dunkle v. Nichols, 101 Ind. 473 3446
Dunklee v. Adams, 20 Vt. 415 2043
Dunkley v. McCarthy, 157 Mich. 339 1434
Dunklin County v. Chouteau, 120 Mo. 577 2651
Dunlap v. Broyles (Tex. Civ. App.), 146 S. W. 578 4806, 4823
v. Byers, 110 Mich. 109 4890, 4893
v. Campbell, 5 W. Va. 195 2966, 2968
Dunlap v. Cody, 31 Iowa 260 146
v. Eden, 15 Ind. App. 575 1418, 3798
v. Gleason, 16 Mich. 158 3007
v. Green, 60 Fed. 242 3845, 3851
v. Hales, 47 N. Car. 381 323, 332
v. Hand, 26 Miss. 460 2112
v. Henry, 76 Mo. 106 3903
v. Lebus, 112 Ky. 237 712
v. Montgomery, 123 Pa. St. 27 1904
v. Petrie, 35 Miss. 590 1591
v. Richmond &c. R. Co., 81 Ga. 136 79
v. Robinson, 12 Ohio St. 530 513
v. Wagner, 85 Ind. 529 2131
v. Watson, 124 Mass. 305 4914, 4956
v. Willett, 153 N. Car. 317 3540, 3932
Dunlop v. Ball, 2 Cranch (U. S.) 180 265, 1931
v. Gregory, 10 N. Y. 241 803, 811
v. Grote, 2 C. & K. 158 5040, 5093
v. Higgins, 1 H. L. Cas. 387 34
v. Hopkins, 95 Fed. 234 1313
v. Kennedy, 102 Cal. 443 2227
v. Lambert, 6 Cl. & F. 600 5021
v. Mercer, 156 Fed. 545 667, 4982, 5033
v. Munroe, 7 Cranch (U. S.) 242 1645, 3122
v. Richards, 2 E. D. Smith (N. Y.) 181 4905, 4906
Dunman v. Coleman, 59 Tex. 199 4658
Dunn, In re, 115 La. 1084 4966
Dunn v. Adams, 1 Ala. 527 1178, 3904
v. Amos, 14 Wis. 106 445
v. Bagby, 88 N. Car. 91 4561
v. Berkshire, 175 Ill. 243 1275
v. Brown County Agricultural Society, 46 Ohio St. 93 2762
v. Burke, 139 Ill. App. 2 4620
v. Chambers, 4 Barb. (N. Y.) 376 158, 160, 2416
v. City Nat. Bank, 58 Fed. 174 1409
v. Crocker, 22 Ind. 324 3528
v. Drummond, 4 Okla. 461 1106
v. Dunn, 42 N. J. Eq. 431 153
v. English, 23 N. J. L. 126 1528
v. Frazier, 8 Blackf. (Ind.) 432 1373
v. Hunt, 63 Minn. 484 1973
v. Jaffrey, 36 Kans. 408 1540
v. Johnson, 33 Ind. 54 2149
v. McGovern, 116 Iowa 663 170, 2358
v. Marston, 34 Maine 379 1962
v. Morgenthau, 175 N. Y. 518 1607
v. Price, 112 Cal. 46 1630
v. Ralyea, 6 Watts & S. (Pa.) 475 2293
v. Record, 63 Maine 17 153
v. Rodgers, 43 Ill. 260 4718
v. Smith (Tex. Civ. App.), 74 S. W. 576 2124, 2144, 2145
v. Snell, 15 Mass. 481 1441, 1464
v. Spalding, 43 Maine 336 3968
v. Stegeman, 10 Cal. App. 38 1065, 4547
v. Steubing, 120 N. Y. 232 3714
v. Stevens, 62 Minn. 380 2753
v. Taylor (Tex. Civ. App.), 107 S. W. 952 3855
v. Tharp, 39 N. Car. 7 1248
v. Train, 125 Fed. 221 3036
v. Weston, 71 Maine 270 3960
v. Wheeler, 86 Maine 238 345
v. White, 63 Mo. 181 81
v. Yakish, 10 Okla. 388 1907
Dunnahoe v. Williams, 24 Ark. 264 419
Dunne v. Deery, 40 Iowa 251 519
v. English, L. R. 18 Eq. 524 124, 152
v. Ferguson, Hayes Exch. 540 1260
v. Robinson, 53 Misc. (N. Y.) 545 3611
Dunnell v. Henderson, 23 N. J. Eq. 174 4890
Dunnigan v. Stevens, 122 Ill. 396 1178
Dunning v. Bathrick, 41 Ill. 425 2440

[Vols. 1, §§ 1–637; 2, §§ 645–1846; 3, §§ 1855–2807; 4, §§ 2830–3919; 5, §§ 3930–5117.]

Dunning v. Cresson, 6 Ore. 241 90
v. Elmore & Hamilton Contracting Co., 139 App. Div. (N. Y.) 249 1521
v. Leavitt, 85 N. Y. 30 1415
v. Merchants' Mut. Marine Ins. Co., 57 Maine 108 4503
v. Stearns, 9 Barb. (N. Y.) 630 4839
v. Thomas, 10 Colo. 84 59, 252
Dunnington v. Kirk, 57 Ark. 595 1944
Dunphy v. Ford, 2 Mont. 300 2954
v. Goodlander, 12 Ind. App. 609 4580
v. Ryan, 116 U. S. 491 488, 2300
Dunsbach v. Hollister, 49 Hun (N. Y.) 352 1895
Dunscomb v. Bunker, 2 Metc. (Mass.) 8 1170
Dunshee v. Standard Oil Co., 152 Iowa 618 1410, 2689, 2692
v. Standard Oil Co. (Iowa), 126 N. W. 342 2703
Duntley v. Boston & M. R. Co., 66 N. H. 263 2169, 3214, 3299
Dunton v. Brown, 31 Mich. 182 308, 336, 338, 3813
v. Dunton, 18 Vict. L. R. 114 207
v. Westchester Fire Ins. Co., 104 Maine 372 727
Dupee v. Blake, 148 Ill. 453 3954, 3967
v. Boston Water Power Co., 114 Mass. 37 3832
Dupeyre v. Western Ins. Co., 2 Rob. (La.) 457 4441
Duplanty v. Stokes, 103 Mich. 630 1654
Duplex Print. Press Co. v. Clipper Pub. Co., 213 Pa. 207 5032
Duplex Safety Boiler Co. v. Garden, 101 N. Y. 387 1603, 1604, 1605, 1881, 1883
v. McGinness, 64 How. Prac. (N. Y.) 99 1330
Du Pont v. Du Bos, 52 S. Car. 244 2431
v. McAdow, 6 Mont. 226 2196, 2199
v. Pittsburg, 69 Fed. 13 622
Duppa v. Mayo, 1 William Saund. 275d 1260
Dupre v. Fall, 10 Cal. 430 3048
v. Thompson, 4 Barb. (N. Y.) 279 113
Dupreau v. Hibernia Ins. Co., 76 Mich. 615 4062, 4252
Dupuis v. Interior Const. &c. Co., 88 Mich. 103 1233, 1237
Dupuy v. Gibson, 36 Ill. 197 4844
v. Johnson, 1 Bibb (Ky.) 562 1393
v. Sheak, 57 Iowa 361 483
Duquesne Bank's Appeal, In re, 74 Pa. St. 426 2512
Duquesne Distributing Co. v. Greenbaum, 135 Ky. 182 4876
Duquesne Incandescent Light Co., In re, 176 Fed. 785 1992, 1993
Duquette v. Richar, 102 Mich. 483 1933
Duran v. Standard Life & Acc. Ins. Co., 63 Vt. 437 4396
Durand v. Curtis, 57 N. Y. 7 1281, 4572, 4574
v. Higgins, 67 Kans. 110 56
Durango v. Pennington, 8 Colo. 257 612
Durant v. Abendroth, 41 N. Y. Super. Ct. 53 4965
v. Allen, 48 Vt. 58 1231
v. D'Auxy, 107 Ga. 456 4693
v. Einstein, 35 How. Prac. 223 3057
v. Essex Co., 7 Wall. (U. S.) 107 2602
v. Iowa County, 1 Woolw. (U. S.) 69 633
v. Pierson, 124 N. Y. 444 4951
v. Rhenier, 26 Minn. 362, 4 N. W. 610 489, 929
v. Ritchie, 4 Mason (U. S.) 45 3818
v. Roberts (1900), 1 Q. B. 629 457
v. Rogers, 87 Ill. 508 4912
Durar v. Hudson County Mut. Ins. Co., 24 N. J. L. 171 4277
Durbin v. Barber, 14 Ohio 311 4953
v. Kuney, 19 Ore. 71 1393
v. Northwestern Scraper Co., 36 Ind. App. 123 3450
Durbrow &c. Mfg. Co. v. Cuming, 35 App. Div. (N. Y.) 376 129
Durchmann v. Dunn, 106 Fed. 950 3244
Durden v. Cleveland, 4 Ala. 225 2357
Durell v. Wendell, 8 N. H. 369, 372 2064
Duren v. Getchell, 55 Maine 241 2940, 2967, 2977, 2981, 2982
v. Kee, 26 S. Car. 219 2662
Durfee v. Abbott, 61 Mich. 471 277, 333
v. Grinnell, 69 Ill. 371 4824, 4836, 4843
v. Jones, 11 R. I. 588 3019, 4986
v. Moran, 57 Mo. 374 759
v. O'Brien, 16 R. I. 213 1289, 1290, 3631
Durgin v. Colburn, 176 Mass. 110 482
v. Dyer, 68 Maine 143 647, 666, 1060
v. Express Co., 66 N. H. 277 53
v. Ireland, 14 N. Y. 322 1643
v. Smith, 115 Mich. 239 531, 1228, 1282
v. Somers, 117 Mass. 55 4930
Durgy Cement &c. Co. v. O'Brien, 123 Mass. 12 5078
Durham v. Breathwit, 57 Tex. Civ. App. 38 2359
v. Fire & M. Ins. Co., 10 Sawy. (U. S.) 526 113, 2388
v. Hiatt, 127 Ind. 514 1277, 1282, 1284
v. Lathrop, 95 Ill. App. 429 1634
v. Montgomery County, 95 Ind. 182 1383
v. Richmond & D. R. Co., 104 N. Car. 261 2526
v. Wadlington, 2 Strob. Eq. (S. Car.) 258 233
Durkee v. Barre, 81 Vt. 530 2755
v. India Mut. Ins. Co., 159 Mass. 514 4123
v. People, 155 Ill. 354 2728
v. Schultz, 122 Iowa 410 57
v. Stringham, 8 Wis. 1 4684
v. Vermont Central R. Co., 29 Vt. 127 44
Durkin v. Cobleigh, 156 Mass. 108 1634
v. Cranston, 7 Johns. (N. Y.) 442 1372
v. Exchange Bank, 2 Pat. & H. (Va.) 277 1756
v. Langley, 167 Mass. 577 513
v. New York, 49 Misc. (N. Y.) 114 176
Durlacher v. Frazer, 8 Wyo. 58 7
Durland v. Durland, 153 N. Y. 67 3399
Durling v. Hammar, 20 N. J. Eq. 220 506
Durment v. Tuttle, 50 Minn. 426 254
Durnford v. Lane, 1 Bro. Ch. 106 310
Durnherr v. Rau, 135 N. Y. 219 1413, 1421
Durr v. Barclay, 8 Pa. County Court 285 994
v. Chase, 161 Mass. 40 4532, 4533
Durrell v. Farwell, 88 Tex. 98 205
v. Staples, 169 Mass. 49 4925
v. Todd, 31 Nebr. 256 1938
Durst v. Swift, 11 Tex. 273 1560, 2126
Duryea v. Bliven, 122 N. Y. 567 755
v. Burt, 28 Cal. 569 4915
v. Mackey, 151 N. Y. 204 4662
v. National Starch Mfg. Co., 79 Fed. 651 2552
v. Whitcomb, 31 Vt. 395 480
Dusenberry v. Horning, 56 Ore. 210 4890, 4906
v. Hoyt, 53 N. Y. 521 212
v. Mut. Ins. Co., 188 Pa. St. 454 4
Dushane v. Benedict, 120 U. S. 630 88, 5112, 5117
Du Souchet v. Dutcher, 113 Ind. 249 459
Dussaume v. Burnett, 5 Iowa 95 3903
Dussol v. Bruquiere, 50 Cal. 456 3983

[Vols. 1, §§ 1–637; 2, §§ 645–1846; 3, §§ 1855–2807; 4, §§ 2830–3919; 5, §§ 3930–5117.]

Dustan v. McAndrew, 44 N. Y. 72 5079, 5081, 5090, 5092
Dustin v. Newcomer, 8 Ohio 49 2162, 2258
Dutch v. Boyd, 81 Ind. 146 4618
v. Harrison, 37 N. Y. Super. Ct. 306 59, 3622
Dutcher v. Beckwith, 45 Ill. 460 454, 1929
v. Buck, 96 Mich. 160 476, 479
v. Wright, 94 U. S. 553 1592
Dutchess County Mut. Ins. Co. v. Hachfield, 1 Hun (N. Y.) 675, 676 3383
Dutilb v. Coursault, 5 Cranch (U. S.) 349 2601
Duttera v. Babylon, 83 Md. 536 211
Dutton v. Aurora, 114 Ill. 138 4680
v. Dutton, 30 Ind. 452 414, 755
v. Gerrish, 9 Cush. (Mass.) 89 130, 1724
v. Knoxville, 121 Tenn. 25 878, 1832
v. McReynolds, 31 Minn. 66 2651
v. Morrison, 17 Ves. Jr. 193 4891
v. Poole, 2 Levinz 210 242, 1407
v. Pyle, 7 Pa. Super. Ct. 126 1245
v. Solomonson, 3 Bos. & Pul. 582 5054, 5069
v. Warschauer, 21 Cal. 609 4704
Dutton & Co. v. Cupples, 117 App. Div. (N. Y.) 172 2552
Dutton's Estate, In re, 181 Pa. St. 426 247
Dutro v. Kennedy, 9 Mont. 101 4689, 4690
Duval v. Chef, 92 Va. 489 405, 429
v. McLoskey, 1 Ala. 708 4620, 4700, 4726
v. Wellman, 124 N. Y. 156 754, 1098, 1102
Duvall v. Craig, 2 Wheat. (U. S.) 45 511
v. Farmers' Bank, 9 Gill. & J. (Md.) 31 1753, 1800
v. Fuhrman, 3 Ohio C. C. 305 2198
v. Goodson, 79 Ky. 224 4352, 4356
v. Medtart, 4 Har. & J. (Md.) 14 79, 129
v. Perkins, 77 Md. 582 1960
v. Sulzner, 155 Fed. 910 2950, 2957, 2958
Duvals v. Ross, 2 Munf. (Va.) 290 185, 1817
Duvergier v. Fellows, 5 Bing. 248 1900
Duvoll v. Wilson, 9 Barb. (N. Y.) 487 246
Duzan v. Meserue, 24 Ore. 523 459
Dwelley v. Dwelley, 143 Mass. 509 1476, 1537
Dwelling House Ins. Co. v. Brodie, 52 Ark. 11 4186
v. Hardie, 37 Kans. 674 4135
v. Kansas Loan & Trust Co., 5 Kans. App. 137 4343
Dwen v. Blake, 44 Ill. 135 4609, 4653, 4655, 4660
Dwiggins v. Clark, 94 Ind. 49 5092, 5095
Dwight v. Badgley, 60 Hun (N. Y.) 144 1792
v. Badgley, 75 Hun (N. Y.) 174 997
v. Blackmar, 2 Mich. 330 74
v. Brewster, 1 Pick. (Mass.) 50 479, 1893, 3126, 3142
v. Central Vermont R. Co., 9 Fed. 785 2355, 2391, 2598
v. Clark, 7 Mass. 515 2656
v. Eckert, 117 Pa. St. 490 173, 5043
v. Germania Life Ins. Co., 103 N. Y. 341 1506, 1507, 1510, 1564, 4373, 4389
v. Hamilton, 113 Mass. 175 800, 850, 2521
v. Hayes, 150 Ill. 273 1267
v. Lenz, 75 Minn. 78 1929
v. Ludlow Mfg. Co., 128 Mass. 280 3666
v. Newell, 15 Ill. 333 3425
v. Pomeroy, 17 Mass. 303 2370
Dwight v. Scranton & Watson Lumber Co., 69 Mich. 127 4840, 4841
v. Whitney, 15 Pick. (Mass.) 179 1677, 1681, 1697
Dwight Bros. Paper Co. v. Western Paper Co., 114 Wis. 414 129, 5007, 5009
Dwinel v. Brown, 54 Maine 68 1559, 2126
v. Howard, 30 Maine 258 1591
v. Perley, 32 Maine 197 4725
v. Stone, 30 Maine 384 478, 480
Dwinell v. Bliss, 58 Vt. 353 3910
v. Minneapolis &c. Ins. Co., 90 Minn. 383 4482
Dwyer, In re, 14 Misc. (N. Y.) 204 1022
Dwyer v. Brenham, 70 Tex. 30 1707
v. Gulf &c. R. Co., 69 Tex. 707 1693
v. Hackworth, 57 Tex. 245 2562
v. New York, 77 App. Div. (N. Y.) 224 3705, 3749
Dyas v. Stafford, 7 L. R. Ir. 590 1317, 1318, 1342
Dycus v. Brown, 135 Ky. 140 1991, 1994
Dye v. Bowling, 82 Mo. App. 587 2667
v. Cooke, 88 Tenn. 275 2732, 2753
v. Dye, 108 Ga. 741 3841
v. Kerr, 15 Barb. (N. Y.) 444 1367
v. Mann, 10 Mich. 291 4011
Dyer v. Ashton, 1 B. & C. 3 1974
v. Benson, 69 Ga. 609 1010, 1019
v. Burnham, 25 Maine 9 462
v. Cincinnati &c. R. Co., 4 Ohio C. D. 584 2557
v. Clark, 5 Metc. (Mass.) 562 4890, 4893, 4951
v. Erie R. Co., 71 N. Y. 228 3077
v. Forest, 2 Abb. Prac. (N. Y.) 282 1337
v. Gibson, 16 Wis. 557 1234
v. Grand Trunk R. Co., 42 Vt. 441 3254
v. Graves, 37 Vt. 369 2309
v. Hargrave, 10 Ves. 505 89, 2307
v. Homer, 22 Pick. (Mass.) 253 662
v. Hunt, 5 N. H. 401 1110
v. Lintz, 76 N. J. L. 204 3693, 3696
v. McPhee, 6 Colo. 174 203
v. Middle Kittitas Irrigation Dist., 25 Wash. 80 1857
v. Middle Kittitas Irrigation Dist., 40 Wash. 238 3615, 3734
v. Sanford, 9 Metc. (Mass.) 395 3842
v. State, 88 Ala. 225 4806, 4813
v. Thorstad, 35 Minn. 534 1599
v. Tuskaloosa Bridge Co., 2 Port. (Ala.) 296 2724
Dyett v. Central Trust Co., 140 N. Y. 54 4668
v. Hyman, 129 N. Y. 351 2773, 4011
v. North American Coal Co., 20 Wend. (N. Y.) 570 395
Dygert v. Remerschnider, 32 N. Y. 629 1250, 3850
Dyialyuski v. Bank of Jacksonville, 23 Fla. 346 4667
Dyke v. Allen, 7 Hill 497 1677
Dykema v. Minneapolis &c. R. Co., 101 Mich. 47 2135
Dyker Meadow Land &c. Co. v. Cook, 159 N. Y. 6 2317
Dykers v. Allen, 7 Hill (N. Y.) 497 1688, 1693, 1709
v. Townsend, 24 N. Y. 57 1320
Dykes v. Bottoms, 101 Ala. 390 969
Dynan v. McColloch, 46 N. J. Eq. 11 1554, 1555, 2330
Dyson v. Bradshaw, 23 Cal. 528 3919

E

E. A. Beall Co. v. Weston, 83 S. Car. 491 4685
Eadie v. Addison, 52 L. J. Ch. 80 3622

[Vols. 1, §§ 1-637; 2, §§ 645-1846; 3, §§ 1855-2807; 4, §§ 2830-3919; 5, §§ 3930-5117.]

Eadie v. Ashbaugh, 44 Iowa 519 459
v. Chambers, 172 Fed. 73 2008, 2016
v. Slimmon, 26 N. Y. 9 140, 141, 146, 148, 2445, 4354, 4363
Eads v. Carondelet, 42 Mo. 113 38, 63
v. Murphy, 52 Ala. 520 2162
v. Pitkin, 3 G. Greene (Iowa) 77 3525
v. Retherford, 114 Ind. 273 1394
Eady v. Newton Coal &c. Co., 123 Ga. 557 490, 1779
Eagan v. Call, 34 Pa. St. 236 5007
v. Clasbey, 5 Utah 154 1815
v. Conway, 115 Ga. 130 2452, 2462
v. Johnson, 82 Ala. 233 5114
v. Luby, 133 Mass. 543 1434
Eager v. Atlas Ins. Co., 14 Pick. (Mass.) 141 1663, 1679, 1688, 1691, 1799
v. Commonwealth, 4 Mass. 182 2662
Eagle v. Bucher, 6 Ohio St. 295 4952
v. Kohn, 84 Ill. 292 3405
v. New York Life Ins. Co. (Ind. App.), 91 N. E. 814 1189
v. Smith, 4 Houst. (Del.) 293 51
v. White, 6 Whart. (Pa.) 505 3261
Eagle Bank v. Smith, 5 Conn. 71 1935
Eagle Distilling Co. v. McFarland, 14 Ky. L. 860 1786
Eagle Fire Co. v. Lent, 6 Paige (N. Y.) 635 303, 345
v. Globe &c. Trust Co., 44 Nebr. 380 4169
Eagle Fire Ins. Co. v. John Spry Lumber Co., 138 Ill. App. 609 1509, 2383
Eagle Ins. Co. v. Lafayette Ins. Co., 9 Ind. 443 1750, 4023, 4032, 4328
Eagle Iron Works v. Des Moines Suburban R. Co., 101 Iowa 289 5001
v. Farley, 178 N. Y. 595 1988, 3701
Eagle Mfg. Co. v. Jennings, 29 Kans. 657 207, 4936
Eagle Mill Co. v. Caven, 76 Mo. App. 458 34, 44
Eagle Mowing &c. Mach. Co. v. Shattuck, 53 Wis. 455 1235
Eagle Woolen Mills Co. v. Monteith, 2 Ore. 277 544, 3898, 4670
Eakin v. Citizens' State Bank, 67 Kans. 338 3413
v. Fenton, 15 Ind. 59 211
v. Hawkins, 48 W. Va. 364 376
v. Shumaker, 12 Tex. 51 4906, 4914
Eakins v. Gawley, 33 U. C. Q. B. 178 1431
Eames v. Armstrong, 146 N. Car. 1 3884
v. Eames, 41 N. H. 177 2959
v. Home Ins. Co., 94 U. S. 621 4038
v. McGregor, 43 Mich. 313 3843
v. Morgan, 37 Ill. 260 72, 77, 78
v. Snell, 143 Mass. 165 4861
v. Sweetser, 101 Mass. 78 301, 420
v. Woodson, 120 La. 1031 4655
Eames Vacuum Brake Co. v. Prosser, 88 Hun (N. Y.) 343 109, 112, 2078
v. Prosser, 157 N. Y. 289 1930, 2070
Eardley v. Otley, 2 Chit. 42 2979
Eargood, In re, 1 Pearson (Pa.) 399 1323
Earhart v. Holmes, 97 Iowa 649 150, 210
Earl v. Campbell, 14 How. Pr. (N. Y.) 330 1323
v. Clute, 1 Keyes (N. Y.) 36 4675
v. Peck, 64 N. Y. 596 209, 240, 242
v. Shaw, 1 Johns. Cas. (N. Y.) 313 4454
v. Van Natta, 29 Ind. App. 532 2378, 2672
Earle v. Angell, 157 Mass. 294 13, 42, 233, 242, 247
v. Art Library Pub. Co., 95 Fed. 544 480
v. Coburn, 130 Mass. 596 1359
v. Fiske, 103 Mass. 491 4539
v. Hale, 31 Ark. 473 2498
Earle v. Hardie, 80 N. Car. 177 2753
v. Johnson, 81 Minn. 472 2953
v. Kingscote, (1900) 1 Ch. 203 275
v. McDowell, 12 N. Car. 16 2669
v. Middleton, Cheves (S. Car.) 127 2252, 2258
v. Norfolk &c. Hosiery Co., 36 N. J. Eq. 188 140, 141
v. Oliver, 2 Exch. 71 212
v. Peale, 1 Salk. 386 301
v. Reed, 10 Metc. (Mass.) 387 295, 304
v. Rowcroft, 8 East 126 4486
v. Seattle &c. R. Co., 56 Fed. 909 585
v. Wells, 94 Wis. 285 625, 628, 629
Earley's Appeal, In re, 121 Pa. St. 496 2582
Earll v. Stumpf, 56 Wis. 50 4842
Earl of Buckinghamshire v. Drury, Wilmot 77 291
Earl of Falmouth v. Thomas, 1 Cromp. & Mees. 89 1260
Early v. Douglass, 110 Ky. 813 2317
v. McCart, 2 Dana (Ky.) 414 965, 1016
v. Mahon, 19 Johns. (N. Y.) 147 212
v. Patterson, 4 Blackf. (Ind.) 449 1929
v. Providence &c. Ins. Co., 31 R. I. 225 4323
v. Redwood City, 57 Cal. 193 1458
v. Reed, 60 Mo. 528 243, 433
v. Standard L. & Acc. Ins. Co., 113 Mich. 58 4388
Earnest v. Moline Plow Co., 8 Tex. Civ. App. 159 3400
v. Parke, 4 Rawle (Pa.) 452 212
Earp v. Richardson, 81 N. Car. 5 2660
v. Tyler, 73 Mo. 617 1608, 2044
Easley v. Gibbs, 29 Iowa 129 1458
v. Gordon, 51 Mo. App. 637 211
Eason v. Cherry, 6 Jones Eq. (59 N. Car.) 261 4906
East v. Cayuga Ice Line, 66 Hun (N. Y.) 636 180
East & West India Dock Co. v. Kirk, L. R. 12 App. Cas. 738 2947
East Anglian R. Co. v. Eastern Counties R. Co., 16 Jur. 249 1037
East Baltimore Lumber Co. v. K'Nesett Israel Aushe S'Phard Congregation, 100 Md. 689 1236
East Birmingham Land Co. v. Dennis, 85 Ala. 565 3514
East Bridgewater Sav. Bank v. Bates, 191 Mass. 110 3985
East Carolina R. Co. v. Maryland Casualty Co., 145 N. Car. 114 4406
Easter v. Brotherhood of Am. Yeomen, 154 Mo. App. 456 727
v. Farmers' Nat. Bank, 57 Ill. 215 4937
v. Little Miami R. Co., 14 Ohio St. 48 3880
v. Severin, 78 Ind. 540 2373
v. White, 12 Ohio St. 219 3540
Easterlin v. Rylander, 59 Ga. 292 968
Easterly v. Goodwin, 35 Conn. 279 2765
Eastern Advertising Co. v. McGaw, 89 Md. 72 1436, 1870, 1919
Eastern Arkansas Hedge-Fence Co. v. Tanner, 67 Ark. 156 2028, 3701
Eastern Bldg. &c. Assn. v. Bedford, 88 Fed. 7 267, 554
v. Williamson, 189 U. S. 122 561
Eastern Counties R. Co. v. Hawkes, 5 H. L. Cas. 331 560, 574
v. Philipson, 16 C. B. 2 1577
Eastern Electric Cable Co. v. Great Western Mfg. Co., 164 Mass. 274 3580
Eastern Expanded Metal Co. v. Webb Granite & Const. Co., 195 Mass. 356 674, 3665
Eastern Express Co. v. Meserve, 60 N. H. 198 852

[Vols. 1, §§ 1-637; 2, §§ 645-1846; 3, §§ 1855-2807; 4, §§ 2830-3919; 5, §§ 3930-5117.]

Eastern Granite Co. v. Heim, 89 Iowa 698 1771
Eastern Ice Co. v. King, 86 Va. 97 213
Eastern Milling Co. v. Eastern Milling &c. Co., 146 Fed. 761 1444
Eastern Oil Co. v. Coulehan, 65 W. Va. 531 3681
Eastern Oregon Land Co. v. Moody, 198 Fed. 7 1579, 1969
Eastern Plank Road Co. v. Vaughan, 14 N. Y. 546 247
Eastern R. Co. v. Benedict, 10 Gray (Mass.) 212 2216, 2217
v. Boston &c. R. Co., 111 Mass. 125 2729, 2736
v. Relief Fire Ins. Co., 105 Mass. 570 4061
v. Tuteur, 127 Wis. 382 180, 2156
Eastern State Hospital v. Winston (Va.), 52 S. E. 837 2671
East Feliciana v. Taylor, 2 La. Ann. 272 3690
Eastham v. Crowder, 10 Humph. (Tenn.) 194 4571
Easthampton Lumber & Coal Co. v. Worthington, 186 N. Y. 406 1880
East Hartford v. Hartford Bridge Co., 10 How. (U. S.) 511 2762
East India Co. v. Atkyns, Comyns 347 4710
East Line & Red River R. Co. v. Hall, 64 Tex. 615 3146, 3147
v. Scott, 72 Tex. 70 1871
East Line &c. R. Co. v. Scott, 72 Tex. 70 176, 231, 1284
Eastman v. Armstrong, 26 Ill. 216 2974
v. Avery, 23 Maine 248 4751
v. Batchelder, 36 N. H. 141 2043, 3849, 4646
v. Blanchette, 42 Tex. Civ. App. 205 3710
v. Burleigh, 2 N. H. 484 2944, 2945, 2959, 2973
v. Carroll County Mut. Fire Ins. Co., 45 Maine 307 4277
v. Clark, 53 N. H. 276 476, 479
v. Cooper, 15 Pick. (Mass.) 276 490, 4928
v. Dunn (R. I.), 83 Atl. 1057 4916
v. Foster, 8 Metc. (Mass.) 19 4689, 4808
v. Littlefield, 164 Ill. 124 4710
v. McCarten, 70 N. H. 23 2750
v. Miller, 113 Iowa 404 195, 1811
v. Parkinson, 133 Wis. 375 558, 4788, 4818, 4823
v. Patterson, 38 Vt. 146 3026
v. Perkins, 111 Mass. 30 4527
v. Plumer, 46 N. H. 464 158
v. Provident Mutual Relief Assn., 65 N. H. 176 113
v. Sanborn, 3 Allen (Mass.) 594 3075
v. Walker, 6 N. H. 367 2670
Eastman Co. v. Reichenbach, 20 N. Y. S. 110 2517
Eastman Kodak Co. v. Reichenbach, 47 N. Y. St. 435 833
Eastman Land & Investment Co. v. Long-Bell Lumber Co., 30 Okla. 555 207, 1412
East Oakland v. Skinner, 94 U. S. 255 620
East Ohio Gas Co. v. Akron, 81 Ohio St. 33 575, 576, 1533, 1536
East Omaha Land Co. v. Hansen, 117 Iowa 96 235, 1255
Easton v. Canal Co., 13 Ohio 79 727
v. Commonwealth, 26 Ky. L. 960 2124
v. Covey, 74 Md. 262 2789
v. Driscoll, 18 R. I. 318 3918
v. Ellis, 1 Handy (Ohio) 70 4954
v. George Wostenholm & Son, 137 Fed. 524 1119, 4954
v. Huott, 95 Iowa 473 265
v. Lockhart, 10 N. Dak. 181 2312
Easton v. McAllister, 1 Mo. 662 2660
v. Montgomery, 99 Cal. 307 1585
v. New York &c. R. Co., 26 N. J. Eq. 359 2613
v. Pratchett, 1 C. M. & R. 542 3403
v. Strother, 57 Iowa 506 4912
Easton, Eldridge & Co. v. Millington, 105 Cal. 49 2292
Easton Nat. Bank v. American Brick &c. Co., 69 N. J. Eq. 326 1085
Easton, S. E. &c. R. Co. v. Easton, 133 Pa. St. 505 2556
East Rome Town Co. v. Cothran, 81 Ga. 359 2495
E. A. Strout Co. v. Gay, 105 Maine 108 1509
East Saginaw Mfg. Co. v. East Saginaw, 19 Mich. 259 2723
East Saginaw Salt Mfg. Co. v. East Saginaw, 13 Wall. (U. S.) 373 2755
East St. Louis v. East St. Louis Gas Light Co., 98 Ill. 415 625
v. New Brighton, 34 Ill. App. 494 2570
East St. Louis Connecting R. Co. v. East St. Louis, 81 Ill. App. 109 1528
East Strondsburg Nat. Bank v. Seiple, 13 Pa. Dis. 575 148
East Tennessee Iron Mfg. Co. v. Gaskell, 70 Lea (Tenn.) 742 2662
East Tennessee Nat. Bank v. First Nat. Bank, 7 Lea (Tenn.) 420 128
East Tennessee, V. & G. R. Co. v. Davis, 91 Ala. 615 3907
v. Hale, 85 Tenn. 69 2167
v. Hunt, 15 Lea (Tenn.) 261 3272
v. Johnston, 75 Ala. 596 1663, 1677, 1685, 1693, 1696, 1799, 2167, 3213
v. Pickerd, 24 Fed. 614 2757
v. Rogers, 6 Heisk. (Tenn.) 143 3280, 3282
v. Staub, 7 Lea (Tenn.) 397 2141, 2154
v. Wright, 76 Ga. 532 1960, 2583
East Tennessee &c. R. Co. v. Kelly, 91 Tenn. 699 3270
v. Lockhart, 79 Ala. 315 2144
East Texas Fire Ins. Co. v. Blum, 76 Tex. 653 4163, 4240
v. Brown, 82 Tex. 631 4256
v. Clarke, 79 Tex. 23 4263
v. Harris, 7 Tex. Civ. App. 647 4108
v. Kempner, 87 Tex. 229 4199, 4280
East Union Tp. v. Comrey (Pa.), 9 Atl. 290 3667
Eastwood v. Kenyon, 11 A. & E. 438 19, 211, 212, 213, 422, 1230, 1235
Eatman v. Eatman (Tex. Civ. App.), 135 S. W. 165 4356
Eaton v. Arnold, 9 Mass. 519 2982
v. Atlas &c. Ins. Co., 89 Maine 570 4396
v. Avery, 83 N. Y. 31 77
v. Blackburn, 49 Ore. 22 1811
v. Blackburn, 52 Ore. 300 1825, 5008, 5055
v. Boston & Lowell R. Co., 11 Allen (Mass.) 500 3311
v. Burns, 31 Ind. 390 1487, 2977
v. Carey, 10 Pick. (Mass.) 211 231
v. Cook, 32 Vt. 58 3278, 5075
v. Crowe Coal &c. Co., 161 Mo. App. 30 1697
v. Dewey, 79 Wis. 251 4667
v. Eaton, 64 N. H. 493 2305
v. Eaton, 35 N. J. L. 290 503, 1391
v. Eaton, 37 N. J. L. 108 269, 275, 367, 368, 370, 386, 2437, 2991, 3822
v. Emerson, 14 Maine 335 1971
v. Fairbury Water-Works Co., 37 Nebr. 546 1421, 1422
v. Gladwell, 108 Mich. 678 1696, 1700, 1792, 3701
v. Gladwell, 121 Mich. 444 2026, 2147, 2148, 3698
v. Graham, 104 Ill. App. 296 488, 1226

[Vols. 1, §§ 1–637; 2, §§ 645–1846; 3, §§ 1855–2807; 4, §§ 2830–3919; 5, §§ 3930–5117.]

Eaton v. Green, 22 Pick. (Mass.) 526 4647, 4651
v. Hill, 50 N. H. 235 317, 3023
v. Joint School Dist. No. 3, 23 Wis. 374 1908, 3702
v. Kegan, 114 Mass. 433 249, 648, 674
v. Knowles, 61 Mich. 625 2258
v. Libey, 165 Mass. 218 242
v. Lincoln, 13 Mass. 424 2080
v. Lyman, 26 Wis. 61 2259
v. Lyman, 30 Wis. 41 2245, 2249
v. Manitowoc County, 40 Wis. 668 2722
v. Nason, 47 Maine 132 4667
v. Perry, 29 Mo. 96 442, 444, 3824
v. Phoenix Ins. Co., 15 Ky. L. 441 4214
v. Sanford, 2 Day (Conn.) 523 2662
v. Schneider, 185 Ill. 508 1555
v. Smith, 20 Pick. (Mass.) 150 1511, 1513, 1565, 1708, 1713
v. Tallmadge, 22 Wis. 526 2245, 2259
v. Taylor, 10 Mass. 54 4937
v. Truesdail, 40 Mich. 1 4715
v. Wells, 82 N. Y. 576 1974
v. Whitaker, 18 Conn. 222 1273
v. Whitmore, 3 Kans. App. 760 236
v. Whiting, 3 Pick. (Mass.) 484 4605, 4647, 4650, 4700, 4712
v. Winnie, 20 Mich. 156 74, 77, 130
v. Woolly, 28 Wis. 628 1364
Eaton &c. Co. v. Avery, 83 N. Y. 31 88, 1791
Eaton's Appeal, 83 Pa. St. 152 2977
Eau Claire v. Eau Claire Water Co., 137 Wis. 517 2977
v. Matzke, 86 Wis. 291 2535
Eau Claire Dells Imp. Co. v. Eau Claire, 134 Wis. 548 2604
Eau Claire-St. Louis Lumber Co. v. Banks, 136 Mo. App. 44 1413, 1418
v. Gray, 81 Mo. App. 337 4925
Eaves v. Estes, 10 Kans. 314 4689, 4690, 4865
v. Vial, 98 Va. 134 1224
Eayrs v. Nason, 54 Nebr. 143 2672
Ebann v. Brown, 139 Ill. App. 213 2594
Ebbett's Case, L. R. 5 Ch. App. C. 302 309
Ebel v. Piehl, 134 Mich. 64 1463
Eberle v. Heaton, 124 Mich. 205 2375
v. Mehrbach, 55 N. Y. 682 932
Eberlein v. Abel, 10 Ill. App. 626 4528
Eberly Co. v. Gibson, 107 Va. 315 3434
Eberman v. Reitzel, 1 Watts & S. (Pa.) 181 664, 678
Ebersole v. First Nat. Bank, 36 Ill. App. 267 657
Eberstadt v. Jones, 19 Tex. Civ. App. 480 267
Eberstein v. Willets, 134 Ill. 101 141, 142, 717, 3826
Ebert v. Cullen, 165 Mich. 75 1316
v. Ebert, 5 Md. 353 2965, 2966, 2968
v. Johns, 206 Pa. 395 221
v. Wood, 1 Bin. (Pa.) 216 1275
Eberts v. Eberts, 55 Pa. St. 110 150
Eblin v. Miller, 78 Ky. 371 215
Eby v. Winters, 51 Kans. 777 4983
Eccleston v. Clipsham, 1 Wm. Saund. 153 1478, 1492
v. Ogden, 34 Barb. (N. Y.) 444 243
E. C. Fuller Co. v. Pennsylvania R. Co., 61 Misc. (N. Y.) 599 1797
Echelkamp v. Schrader, 45 Mo. 505 2526
Echerd v. Johnson, 126 N. Car. 409 1659
Echols v. Louisville & N. R. Co., 90 Ala. 366 2173
v. New Orleans &c. R. Co., 52 Miss. 610 1550
Eck v. Schuermeyer (Tex.), 29 S. W. 241 3960
Eckel v. Renner, 41 Ohio St. 232 4072, 4073, 4362
Ecker v. Chicago &c. R. Co., 8 Mo. App. 223 4572
Ecker v. Isaacs, 98 Minn. 146 2097
v. Moore, 2 Pin. (Wis.) 425 1792
v. Snowden, 2 Miles (Pa.) 275 3413
v. Windsor First Nat. Bank, 59 Md. 291 4954
Eckert v. Clark, 14 Misc. (N. Y.) 18 4914
v. Flowry, 43 Pa. St. 46 3827
v. McBee, 27 Kans. 232 4608, 4609, 4652
v. Myers, 45 Ohio St. 525 3536, 3982
v. Pennsylvania R. Co., 211 Pa. St. 267 3126, 3217, 3219, 3300
v. Sheets, 6 Serg. & R. (Pa.) 275 2957
v. Wallace, 75 N. J. L. 171 217
Eckford v. Berry, 87 Tex. 415 1647
v. DeKay, 8 Paige (N. Y.) 89 4652
v. Eckford, 91 Iowa 54 1659
Eckhart v. Consolidated Milling Co., 72 Ill. App. 70 2552
v. Irons, 128 Ill. 568 1449
Eckles v. Missouri Pac. R. Co., 112 Mo. App. 240 3282
v. Wood, 143 Ky. 451 685, 2774
Eckman v. Chicago &c. R. Co., 169 Ill. 312 561
v. Eckman, 55 Pa. St. 269 3912, 3915
v. Scott, 34 Nebr. 817 411
Eckstein v. Downing, 64 N. H. 248 2283, 2318
v. Frank, 1 Daly (N. Y.) 334 317
v. Schleimer, 62 Misc. (N. Y.) 635 1678, 1679, 1682
Economist Furnace Co. v. Wrought-Iron Range Co., 86 Fed. 1010 2691
Economy Ben. & Life Assn. v. West Jersey Title &c. Co., 64 N. J. L. 27 4421
Economy Coal & Min. Co. v. Bracewele, 78 Ill. App. 335 2076
Ecroyd v. Coggeshall, 21 R. I. 1 602, 608, 1611
Eddie v. Davidson, 2 Doug. 650 4891
Eddings v. Gillespie, 12 Heisk. (Tenn.) 548 2948
Eddins v. Menefee (Tenn. Ch. App.), 54 S. W. 992 4916
Eddowes v. Argentine Loan & Mercantile Agency Co., 63 L. T. (N. S.) 364 4011
Eddy, The, 5 Wall. (U. S.) 481 1588, 3254, 3265, 3274
Eddy v. Badger, 8 Biss. (U. S.) 238 976
v. Davidson, 42 Vt. 56 1237
v. Davis, 116 N. Y. 247 1578, 1959, 2047
v. Farmers' Mut. Ins. Co., 20 App. Div. (N. Y.) 109 4209
v. Graves, 23 Wend. (N. Y.) 82 1988
v. Harris, 78 Tex. 661 53
v. Herrin, 17 Maine 338 146, 3825
v. Hinnant, 82 Tex. 354 3326
v. Kenney, 5 Mont. 502 4845
v. Livingston, 35 Mo. 487 3016
v. London Assur. Corp., 143 N. Y. 311 4241, 4343
v. Northern Steamship Co., 79 Fed. 361 1702, 1712
v. Northup, 15 Ky. L. 434 2979
v. Ottawa City Passenger R. Co., 31 U. C. Q. B. 569 2796
v. Rider, 79 Tex. 53 3314
v. Roberts, 17 Ill. 505 1412
v. Wilson, 43 Vt. 362 1650
v. Winchester, 60 N. H. 63 1164
Eddystone Marine Ins. Co., In re, 61 L. J. Ch. 362 4023
Eddy Street Iron Foundry v. Hampden Mut. Fire Ins. Co., 1 Cliff. (U. S.) 300 4214
Eddy Valve Co. v. Crown Point, 166 Ind. 613 627, 631
Ede v. Knight, 93 Cal. 159 2717
Edelen v. Gough, 5 Gill (Md.) 103 196, 1314

[Vols. 1, §§ 1-637; 2, §§ 645-1846; 3, §§ 1855-2807; 4, §§ 2830-3919; 5, §§ 3930-5117.]

Edelen v. Newman, 5 Ky. L. 120 762
v. Samuels, 31 Ky. L. 731 2279, 2284
v. Walker, 21 Ky. L. 839 4914
Edelin v. Sanders, 8 Md. 118 3497
Edelman v. Latshaw, 180 Pa. St. 419 71
v. Rams, 58 Misc. (N. Y.) 561 3350
Edelmuth v. McGarren, 4 Daly (N. Y.) 467 645
Edelstein v. Schuler, 87 L. T. 204 1686
Eden v. Drey, 75 Ill. App. 102 3117
v. Parkinson, 2 Doug. 733 4446
v. People, 161 Ill. 296 925
v. Silberberg, 89 App. Div. (N. Y.) 259 2044
v. Smyth, 5 Ves. Jr. 341 2057, 2063
Eden Musee American Co. v. Bingham, 110 N. Y. S. 210 930
Edens v. Miller, 147 Ind. 208 1309, 3857
v. Williams, 36 Ill. 252 4936, 4952
Eder v. Grifka, 149 Wis. 606 420
Edgar v. Boies, 11 Serg. & R. (Pa.) 445 1577
v. Buck, 65 Mich. 356 2602
v. Caldwell, 1 Morr. (Iowa) 434 4891
v. Cook, 4 Ala. 588 4951
v. Donnally, 2 Munf. (Va.) 387 4893
v. Fowler, 3 East 222 1068, 1084
v. Gertison (Ky.), 112 S. W. 831 3811
v. Joseph Breck & Sons Corp., 172 Mass. 581 1328, 4995, 5117
v. Knapp, 5 M. & G. 753 1393
Edgar Gold &c. Min. Co. v. Taylor, 10 Colo. 110 3530
Edgar Lumber Co. v. Cornie Stave Co., 95 Ark. 449 647, 799, 1537
Edge v. Strafford, 1 C. & J. 391 4551
Edgecombe v. Rodd, 5 East 294 1928, 2070
Edgell v. Coates, 3 Houst. (Del.) 325 2660
v. Hagens, 53 Iowa 223 4678
v. Hart, 9 N. Y. 213 4790
v. McLaughlin, 6 Whart. (Pa.) 176 694
v. Stanford, 3 Vt. 202 4726
Edge Moor Bridge Works v. Bristol, 170 Mass. 528 63
Edgerly v. Bush, 81 N. Y. 199 1146, 1147, 1151, 1158, 4828
v. Hale, 71 N. H. 138 713
v. Lawson, 176 Mass. 551 3427
v. Shaw, 25 N. H. 514 302, 323
Edgerton v. Carr, 94 N. Car. 648 3911
v. Edgerton, 8 Colo. 6 1313
v. Edgerton, 153 N. Car. 167 996
v. Hodge, 41 Vt. 676 1341
v. Michels, 66 Wis. 124 5004
v. Peckham, 11 Paige (N. Y.) 352 1557
v. Preston, 15 Ill. App. 23 4878
v. State, 67 Ind. 588 933
v. Weaver, 105 Ill. 43 235
v. Wolf, 6 Gray (Mass.) 453 355
Edichal Bullion Co. v. Columbia Gold Min. Co., 87 Va. 641 2344
Edie v. East India Co., 2 Burr. 1216 1663, 1799, 3431, 3435
Edinger v. Grace, 8 Colo. App. 21 4824
Edington v. Ætna Life Ins. Co., 77 N. Y. 564 4381
v. Nix, 49 Mo. 134 2245, 2249
Edison v. Babka, 111 Mich. 235 404, 1436
v. Edison Polyform Mfg. Co., 73 N. J. 136 1435
v. Frazier, 9 Ark. 219 3432
Edison Electric Co. v. Pasadena, 178 Fed. 425 606, 615
Edison Electric Illuminating Co. v. De Mott, 51 N. J. Eq. 16 4906, 4912, 4933
v. Gustavino Fire Proof Const. Co., 16 App. Div. (N. Y.) 350 3709
Edison General Elec. Co. v. Canadian Pac. Nav. Co., 8 Wash. 370 554
Edison Storage Battery Co. v. Edison Automobile Co., 67 N. J. Eq. 44 2595
Edling v. Bradford, 30 Nebr. 593 1523
Edmands v. Mutual Safety Fire Ins. Co., 1 Allen (Mass.) 311 4257, 4263
Edminister v. Cochrane, 8 Daly (N. Y.) 138 2050
Edminston v. Smith, 13 Idaho 645 406
Edmison v. Sioux Falls Water Co., 10 S. Dak. 440 2613
Edmisson v. Drumm-Flato Commission Co., 13 Okla. 440 4750, 4835
Edmonds v. Crenshaw, 14 Pet. (U. S.) 166 520
v. Digges, 1 Grat. (Va.) 359 1934
v. Hughes, 115 Ky. 56 741, 1906
v. Meyrick, 2 Hare 60 74
v. Mounsey, 15 Ind. App. 399 4574
v. Stern, 89 App. Div. (N. Y.) 539 2453
Edmondson v. Fort, 75 N. Car. 404 175
Edmons v. Gracy, 61 Fla. 593 2315
Edmonson v. Ferguson, 11 Mo. 344 2096
Edmonston v. Ascough, 43 Colo. 55 3402
Edmunds v. Bruce, 88 Va. 1007 2512
v. Cox, 2 Chit. 432 2947
v. Davis, 1 Hill (S. Car.) 279 525
v. Merchants' Despatch Transportation Co., 135 Mass. 283 102, 3261, 5034
v. Myers, 16 Ill. 207 2436
v. Rose, 51 N. J. L. 547 3435, 3437
v. Welling, 57 Ore. 103 3694
Edmundson v. Independent School Dist., 98 Iowa 639 624
v. Penny, 1 Pa. St. 334 1411, 1412, 1413
v. Preville, 12 Colo. App. 73 4586
v. Pullman Palace Car Co., 92 Fed. 824 3330
v. Render, 74 L. J. Ch. 585 2025
v. Render, 90 L. T. (N. S.) 814 801, 856
v. Wilson, 108 Ala. 118 2952, 2956, 2977
v. Wragg, 104 Pa. St. 500 1820
Edrington v. Harper, 3 J. J. Marsh. (Ky.) 353 4606, 4608, 4647
Edsall v. Camden &c. A. R. & Trans. Co., 50 N. Y. 661 1528, 3221
v. Vandermark, 39 Barb. (N. Y.) 589 306
Edsell v. Briggs, 20 Mich. 429 2582
Edson, In re, 119 Fed. 487 3373
Edson v. Fuller, 22 N. H. 183 1431
v. Hammond, 142 App. Div. (N. Y.) 693 374
v. Knox, 8 Wash. 642 3901
v. McGraw, 37 La. Ann. 294 1654
v. Poppe, 24 S. Dak. 466 205, 212, 214
Edward Hines Lumber Co. v. Alley, 73 Fed. 603 1590, 2028
Edward Lloyd, Limited, v. Sturgeon Falls &c. Co., Limited, 85 L. T. 162 1661, 2949
Edwards v. Aberayron Mut. Ship Ins. Society, 1 Q. B. Div. 563 2941
v. Annan (Tex. Civ. App.), 127 S. W. 299 406
v. Banksmith, 35 Ga. 213 2611
v. Bates County, 55 Fed. 436 2620
v. Bates County, 117 Fed. 526 3561, 3564
v. Bay State Gas Co., 184 Fed. 979 1455
v. Beck, 57 Wash. 80 2316, 2658
v. Bough, 11 M. & W. 641 233, 235
v. Bowden, 99 N. Car. 80 1507
v. Bowden, 103 N. Car. 50 4678
v. Bowden, 107 N. Car. 58 140, 3826, 3827
v. Brightly, 6 Sad. (Pa.) 583 2445
v. Brown, 98 Maine 165 1327
v. Bryan, 88 Ga. 248 2072
v. Burt, 2 De G. M. & G. 55 160
v. Campbell, 23 Barb. (N. Y.) 423 2062
v. Carr, 13 Gray (Mass.) 234 3075
v. Carter (1893), A. C. 360 339

[Vols. 1, §§ 1–637; 2. §§ 645–1846; 3, §§ 1855–2807; 4, §§ 2830–3919; 5, §§ 3930–5117.]

Edwards v. Carter, 1 Stra. 473 1496
v. Clark, 83 Mich. 246 2248, 3885
v. Clement, 81 Mich. 513 1421
v. Coombe, L. R. 7 C. P. 519 2080
v. Cooper, 28 Ark. 466 3525
v. Daley, 14 La. Ann. 384 1441
v. Davenport, 20 Fed. 756 367
v. Davidson (Tex.), 79 S. W. 48 1797
v. Davis, 16 Johns. (N. Y.) 281 211
v. Dickenson, 102 N. Car. 519 3692, 3914
v. Dillon, 147 Ill. 14 129, 198, 5007
v. Dooley, 120 N. Y. 540 453
v. Dwight, 68 Ala. 389 4621
v. Entwisle, 2 Mackey (D. C.) 43 4915
v. Erwin, 148 N. Car. 429 2121
v. Estell, 48 Cal. 194 708
v. Farmers' Fire Ins. & Loan Co., 21 Wend. (N. Y.) 467 1323, 4704
v. Farmers' Mut. Ins. Assn., 128 Ga. 353 4199, 4279, 4704
v. Fry, 9 Kans. 417 1271, 1273
v. Gildemeister, 61 Kans. 141 468
v. Goldsboro, 121 N. Car. 60 706, 709
v. Grand Junction R. Co., 1 Mylne & C. 650 531, 555
v. Grand Trunk R. Co., 48 Maine 379 1293, 1295, 1328
v. Grand Trunk R. Co., 54 Maine 105 1329
v. Handley, Hard. (Ky.) 602 144, 2429
v. Hanna, 5 J. J. Marsh. (Ky.) 18 2435
v. Harben, 2 T. R. 587 5035
v. Hartshorn, 72 Kans. 19 59, 728, 1601, 2974, 2979, 3708, 3730, 3736
v. Hasbrook, 2 Tex. 578 3435
v. Higgins, 2 McCord Eq. (S. Car.) 16 301
v. Hoeffinghoff, 38 Fed. 635 997, 998
v. Home Ins. Co., 100 Mo. App. 695 4292
v. Hughes, 20 Mich. 289 4891
v. Johnson, 105 Ind. 594 2731, 2752
v. Johnson, 90 S. Car. 90 4905
v. Kearzey, 96 U. S. 595 683, 2732, 2746, 2753, 2766
v. Kelly, 6 M. & S. 204 1234
v. Lycoming County Mut. Ins. Co., 75 Pa. St. 378 1581, 1822
v. McKee, 1 Mo. 123 1886
v. McKernan, 55 Mich. 520 3851
v. M'Leay, 2 Swanst. 287 89, 128
v. Meadows, 71 Ala. 42 5044
v. Meyrick, 2 Hare 60 74
v. National Window Glass Jobbers' Assn., 139 Fed. 795 530
v. National Window Glass Jobbers' Assn. (N. J.), 68 Atl. 800 1412
v. Nelson, 51 Mich. 121 212, 1994
v. New York &c. R. Co., 98 N. Y. 245 130
v. Randle, 63 Ark. 318 248, 706, 1066
v. Richards, 95 Ga. 655 2446
v. Rothkranz, 3 Alaska 380 2290
v. Sartor, 69 S. Car. 540 2014
v. Schillinger, 245 Ill. 231 547
v. Scruggs, 155 Ala. 568 4659
v. Seaboard R. Co., 121 N. Car. 490 176
v. Sherratt, 1 East 604 3149
v. Stacey, 113 Tenn. 257 422, 423
v. State (Fla.), 56 So. 401 325, 960
v. Symons, 65 Mich. 348 1596
v. Taliafero, 34 Mich. 13 4663
v. Thomas, 66 Mo. 468 4951
v. Tracy, 62 Pa. St. 374 477, 478, 490, 4925
v. Transit Co., 104 Mass. 159 3277
Edwards v. Travelers' L. Ins. Co., 20 Fed. 661 4371
v. Trinity &c. R. Co. (Tex. Civ. App.), 118 S. W. 572 104
v. Trumbull, 50 Pa. St. 509 4661
v. Tyler, 141 Ill. 454 419
v. Van Cleave, 47 Ind. App. 347 1412
v. Wall, 79 Va. 321 4650, 4655
v. West, L. R. 7 Ch. Div. 858 62, 1918
v. Woodbury, 156 Mass. 21 3473
Edwards & Bradford Lumber Co. v. Rank, 57 Nebr. 323 4689
Edwards County v. Jennings, 89 Tex. 618 646, 1077
Edward's Estate, In re (Mo.), 24 S. W. 758 4935
Edwards Hall Co. v. Dresser, 168 Mass. 136 3860
Edwards Hotel &c. R. Co. v. Jackson, 96 Miss. 547 602, 603, 615
Edward Thompson Co. v. Washburn, 191 Mass. 6 1545
Edwards &c. Lumber Co. v. Baker, 2 N. Dak. 289 107
Eel River R. Co. v. State, 155 Ind. 433 272, 575, 2565, 3832
Eenrom, The, 2 C. Rob. 1, 6 4470
Effinger v. Kenney, 115 U. S. 566 2732, 2748, 2769
Efford v. South Pacific Coast R. Co., 52 Cal. 277 2610
Effray v. Effray, 110 App. Div. (N. Y.) 545 755
E. F. Main Co. v. Field, 144 N. Car. 307 5008
Efron v. Stees, 113 Minn. 242 1359, 1360
Efta v. Swanson, 109 Minn. 94 2372
Egan v. Barclay Fibre Co., 61 Fed. 527 3242
v. British &c. Ins. Co., 193 Ill. 295 4035, 4340
v. Fireman's Ins. Co., 27 La. Ann. 368 1750
v. Gordon, 65 Minn. 505 4547
v. Supreme Council, 32 App. Div. (N. Y.) 245 4361
v. Westchester Ins. Co., 28 Ore. 289 4182
Egbert v. Baker, 58 Conn. 319 1146, 1164, 1166
v. Kimberly, 146 Pa. St. 96 1457
v. St. Paul Fire & Marine Ins. Co., 71 Fed. 739 4489
v. St. Paul Fire & Marine Ins. Co., 92 Fed. 517 4479
Egberts v. Wood, 3 Paige Ch. (N. Y.) 517 4951
Ege v. Koontz, 3 Pa. St. 109 1392
Egerton v. Carr, 94 N. Car. 648 3911
v. Mathews, 6 East 307 1319, 1320
Eggelston v. Advance Thresher Co., 96 Minn. 241 73
Eggenberger v. Guarantee Mut. Acc. Assn., 41 Fed. 172 4389, 4390
Egger v. Egger, 225 Mo. 116 149, 413, 415
v. Nesbit, 122 Mo. 667 37, 41, 42, 44
Eggers v. Anderson, 63 N. J. Eq. 264 2419
v. National Bank of Commerce, 40 Minn. 182 3098
Eggert v. Beyer, 43 Nebr. 711 4735
v. White, 59 Iowa 464 4779, 4781, 4782, 4785
Eggland v. South, 22 S. Dak. 467 218, 2076
Eggleston v. Boardman, 37 Mich. 14 451
v. Council Bluffs Ins. Co., 65 Iowa 308 4208
v. Mason, 84 Iowa 630 455
v. Mundy, 4 Mich. 295 4845

[Vols. 1, §§ 1–637; 2, §§ 645–1846; 3, §§ 1855–2807; 4, §§ 2830–3919; 5, §§ 3930–5117.]

Eggleston v. Pollock, 38 Nebr. 188 3919
v. Rumble, 66 Hun (N. Y.) 627 1008
v. Taylor, 45 U. C. Q. B. 479 2967
v. Wagner, 46 Mich. 610 37, 38, 57
Egle v. Morrison, 27 Ohio C. C. 497 2296, 2332
Eherle v. Heaton, 124 Mich. 205 2375
Eherstein v. Willets, 134 Ill. 101 3826
Ehle v. Judson, 24 Wend. (N. Y.) 97 211, 213
E. H. Powers Shoe Co. v. Odd Fellows Hall Co., 133 Mo. App. 229 4571
E. H. Pray, The, 27 Fed. 474 3278, 5078
Ehrensperger v. Anderson, 3 Ex. 148 5081
Ehrenstrom v. Phillips (Del. Ch.), 77 Atl. 81 1320, 2291, 2305
Ehrgott v. New York, 96 N. Y. 264 2131
Ehrhardt v. Robertson, 78 Mo. App. 404 554
Ehrhart v. Rork, 114 Ill. App. 509 1997
Ehrlich v. Aetna Life Ins. Co., 103 Mo. 231 1678, 2031
v. Aetna Life Ins. Co., 4 West. Rep. 37 3714
v. Jennings, 78 S. Car. 269 3514, 5030
v. Sklamberg, 65 Misc. (N. Y.) 5 3499
Ehrman v. Rosenthal, 117 Cal. 491 1380, 1863
v. Stanfield, 80 Ala. 118 2965, 2971, 2981
v. Teutonia Ins. Co., 1 Fed. 471 554
Ehrmann v. Stitzle, 121 Ky. 751 4905
Ehrmantraut v. Robinson, 52 Minn. 333 459, 1323
Ehrsam v. Brown, 64 Kans. 466 1620, 1635
v. Brown, 76 Kans. 206 129, 5007
v. Mahan, 52 Kans. 245 459
Eichbaum v. Irons, 6 Watts & S. (Pa.) 67 464
v. Sample, 213 Pa. 216 2280
Eichelberger v. Gross, 42 Ohio St. 549 3537
v. McCauley, 5 Har. & J. (Md.) 213 1296
v. Miller, 20 Md. 332 3702
v. Mills Land &c. Co., 9 Cal. App. 628 88, 89, 90
v. Murdock, 10 Md. 373 1412, 2111
v. Old Nat. Bank, 103 Ind. 401 3939
Eichengreen v. Appel, 44 Ill. App. 19 4587
Eichman v. Hersker, 170 Pa. St. 402 4138
Eicholz v. Bannister, 17 C. B. (N. S.) 708 5003, 5115
Eichorn v. New Orleans, C. R., Light & Power Co., 114 La. Ann. 712 3494
Eicke v. Meyer, 3 Camp. 412 1771
Eidemiller v. Tacoma, 14 Wash. 376 2763
Eidemiller Ice Co. v. Guthrie, 42 Nebr. 238 2489
Eidson v. Hedger, 38 Mo. App. 52 5022
E. I. Dupont Co. v. John Shields Constr. Co., 171 Fed. 305 5040
Eiffert v. Craps, 58 Fed. 470 2644
Eigemann v. Posey County, 82 Ind. 413 3634, 3638, 3748
Eighmie v. Taylor, 98 N. Y. 288 1631, 1633, 1634, 1635, 1724, 1983, 5000
Eight Hundred and Fifty-Eight Bales Cotton, Blatchf. Prize Cas. 325 263
Eikelman v. Perdew, 140 Cal. 687 4615
Eiland v. Radford, 7 Ala. 724 4650, 4752
Eilbert v. Finkbeiner, 68 Pa. St. 243 3396
Eilenberger v. Protective Mut. Fire Ins. Co., 89 Pa. St. 464 4187, 4188
Eiler v. Crull, 99 Ind. 375 1396
Einstein v. Dunn, 171 N. Y. 648 2192
v. Marshall, 58 Ala. 153 78, 88
v. Raritan Woolen Mills, 74 N. J. Eq. 624 2721, 2736
Einstein v. Schnebly, 89 Fed. 540 4906, 4907, 4953
v. Shouse, 24 Fla. 490 3908
Eisel v. Hayes, 141 Ind. 41 176, 800, 807, 811, 2522
Eiseman v. Gallagher, 24 Nebr. 79 2512
v. Josephthal, 71 Misc. (N. Y.) 288 2286, 2306
v. Schneider, 60 N. J. L. 291 1285
Eisenberg v. Goldsmith (Mont.), 113 Pac. 1127 505
Eisenberger v. Eisenberger, 38 Pa. Super. Ct. 569 2280
Eisendrath v. Knauer, 64 Ill. 396 2191
Eisenhart v. Slaymaker, 14 S. & R. (Pa.) 153 2065
Eisenhauer v. Quinn, 36 Mont. 368 2490
Eisenlohr v. Swain, 35 Pa. St. 107 2231
Eisenmayer v. Leonardt, 148 Cal. 596 2130
Eisenmeyer v. Sauter, 77 Ill. 515 2792, 2952, 2979, 2980, 2982
Eisenstein v. Maiden Lane Safe Deposit Co., 113 N. Y. S. 967 712, 1047
Eisler v. Union Transfer & Storage Co., 16 Daly (N. Y.) 456 4838
Eisley v. Malchow, 9 Nebr. 174 1218
Eitelgeorge v. Mutual House Bldg. Assn., 69 Mo. 52 4715
Eitscheid v. Baker, 112 Wis. 129 3504
E. Jaccard Jewelry Co. v. O'Brien, 70 Mo. App. 432 2514
E. J. Codd & Co. v. Parker, 97 Md. 319 468
Ekeberg v. Mackay, 114 Minn. 501 2506, 2538
Ekin v. McCracken, 11 Phila. (Pa.) 534 3820
Ekstrand v. Barth, 41 Wash. 321 3706
Ekstrom v. Hall, 90 Maine 186 4690
Ela v. Card, 2 N. H. 175 2252, 4541
v. Ela, 158 Mass. 54 2648
v. Ela, 70 N. H. 163 2660
v. French, 11 N. H. 356 2237, 4564
Elace Cotton Case, 22 Wall. (U. S.) 180 5015
Elam v. Commercial Bank, 86 Va. 92 3601
Elastic Tip Co. v. Graham, 174 Mass. 507 43
Elaterite Paint &c. Co. v. S. E. Frost Co., 105 Minn. 239 833
Elbert v. McClelland, 8 Bush (Ky.) 577 2019
Elberton Hardware Co. v. Hawes, 122 Ga. 858 2954, 4988
Elcan v. Childress, 40 Tex. Civ. App. 193 2662
Elcessor v. Elcessor, 146 Pa. St. 359 269, 3820
Elcox v. Hill, 98 U. S. 218 3117
Elder v. Bradley, 2 Sneed (Tenn.) 247 2656
v. Chapman, 176 Ill. 142 695
v. Elder, 119 Ga. 174 963
v. Federal Ins. Co. (Mass.), 100 N. E. 655 4108, 4140
v. First Nat. Bank, 12 Kans. 238 2583
v. First Nat. Bank, 91 Tex. 423 2375
v. Jones, 85 Ill. 384 4666
v. Miller, 60 Maine 118 4779
v. Rourke, 27 Ore. 363 1550
v. Rouse, 15 Wend. (N. Y.) 218 4706
v. Schumacher, 18 Col. 433 275, 367, 386, 3823
v. Shaw, 12 Nev. 78 2498
v. Talcott, 43 Ill. App. 439 1095
v. True, 32 Maine 104 2258, 2261, 2264
v. Warfield, 7 Har. & J. (Md.) 391 1241
v. Webber, 3 Nebr. (Unof.) 534 503

[Vols. 1, §§ 1–637; 2, §§ 645–1846; 3, §§ 1855–2807; 4, §§ 2830–3919; 5, §§ 3930–5117.]

Elder v. Woodruff Hardware &c. Co., 9 Ga. App. 484 317, 335
Elderton v. Emmens, 13 C. B. 495 214
Eldorado Jewelry Co. v. Darnell, 135 Iowa 555 70, 101
v. Hopkins, 34 Pa. Super. Ct. 446 1519
Eldred v. Hazlett, 33 Pa. St. 307 3511
v. Leahy, 31 Wis. 546 4559
v. Malloy, 2 Colo. 320 694
v. Peterson, 80 Iowa 264 1484
Eldredge v. Aultman, 35 Nebr. 884 17
v. Dexter &c. R. Co., 88 Maine 191 110
v. Finninger, 25 Okla. 28 466
v. Fuhr, 59 Mo. App. 44 3642, 3730, 3748, 3976
v. Hunter (Mo.), 147 S. W. 985 2781
v. McDermott (Mass.), 59 N. E. 806 1780
v. Palmer, 185 Ill. 618 269, 384, 3823
v. Rowe, 2 Gilm. (Ill.) 91 1608, 2044, 3701, 3706
v. See Yup Co., 17 Cal. 44 502
v. Smith, 13 Allen (Mass.) 140 1770
v. Smith, 34 Vt. 484 4693
v. Walker, 80 Ill. 270 4905
Eldriedge v. Hoefer, 52 Ore. 241 303, 4647, 4655
Electric Appliance Co. v. United States Fidelity & Guaranty Co., 110 Wis. 434 1418, 1421, 3542, 3543, 3546, 3549, 3632, 3798, 3804
Electric City Land &c. Co. v. West Ridge Coal Co., 187 Pa. St. 500 2528
Electric Fireproofing Co. v. Smith, 113 App. Div. (N. Y.) 615 244
Electric Goods Mfg. Co. v. Koltonski, 171 Fed. 550 2388, 2394
Electric Lighting Co. v. Elder, 115 Ala. 138 1604, 1876, 1881, 3691
v. Mobile & S. H. R. Co., 109 Ala. 190 2282
v. Rust, 117 Ala. 680 554, 4693
Electric Motor Co. v. Frisbie, 66 Conn. 67 5059
Electric Plastering Co. v. Blue Rapids City Tp., 77 Kans. 580 146, 709
Electric R. Co. v. Grand Rapids, 84 Mich. 257 2779
Electric Secret &c. Co. v. Gill &c. Co., 125 Mo. 140 2331
Electron, The, 74 Fed. 689 5003
Electro-Silicon Co. v. Trask, 59 How. Pr. (N. Y.) 189 2552
Electrova Co. v. Spring Garden Ins. Co., 156 N. Car. 232 145, 676, 677, 680, 681
Elevator Co. v. Memphis &c. R. Co., 85 Tenn. 703 573
Eleventh Street Church v. Pennington, 18 Ohio C. C. 408 1620
Eley v. Positive Government Security &c. Co., L. R. 1 Exch. Div. 20 1285
Elgee Cotton Cases, 22 Wall. (U. S.) 180 4980, 5018
Elgin v. Barker (Ark.), 153 S. W. 598 5040, 5042, 5105
v. Joslyn, 136 Ill. 525 1511, 1665, 2037
v. Joslyn, 36 Ill. App. 301 3745, 3748
Elgin City Banking Co. v. Hall, 119 Tenn. 548 72
v. Self (Tex. Civ. App.), 35 S. W. 953 1483
Elgin Jewelry Co. v. Estes, 122 Ga. 807 5005, 5009
Elgin Nat. Watch Co. v. Illinois Watch-Case Co., 89 Fed. 487 2552
Elgin &c. R. Co. v. Bates Mach. Co., 98 Ill. App. 311 1193
Elgutter v. Mutual Reserve &c. Assn., 52 La. Ann. 1733 1581, 1748
Elias v. Enterprise Loan &c. Assn., 46 S. Car. 188 275
Eliason v. Draper (Del.), 77 Atl. 572 3818
v. Henshaw, 4 Wheat. (U. S.) 225, 29, 38, 3622
Eliot v. Eliot, 77 Wis. 634 293
v. Eliot, 81 Wis. 295 316
v. Himrod, 108 Pa. St. 569 4670
Eliot Nat. Bank v. Beal, 141 Mass. 566 1911, 2038
Eliza, The, In re, 2 Gall. (U. S.) 4 265
Elizabeth v. Banks, 150 N. Car. 407 2779
v. Fitzgerald, 114 Fed. 547 1601
v. Force, 29 N. J. Eq. 587 3514
Elizabeth City Cotton Mills v. Dunstan, 121 N. Car. 12 1549, 1610
Elizabethtown v. Chesapeake, O. & S. W. R. Co., 94 Ky. 377 1879
Elizabethtown & P. R. Co. v. Geoghegan, 9 Bush (Ky.) 56 3684
v. Pottinger, 10 Bush (Ky.) 185 3700
Elizabethtown Gas-Light Co. v. Green, 46 N. J. Eq. 118 2545
Elkhart County Lodge v. Crary, 98 Ind. 238 1077
Elkhart Mut. Aid, Benevolent & Relief Assn. v. Houghton, 103 Ind. 286 4075
Elkinton v. Booth, 143 Mass. 479 4954
Elkins v. Camden &c. R. Co., 36 N. J. Eq. 5 2548
v. Camden &c. R. Co., 36 N. J. Eq. 241 542
v. Parkhurst, 17 Vt. 105 647, 666, 1886
Elk Point v. Vaughn, 1 Dak. 113 2795
Elk Valley Coal Co. v. Thompson (Ky.), 150 S. W. 817 2934
Elkridge v. Rowe, 4 Gilm. 91 3701
Ella, The, 48 Fed. 569 3713
Ellard, In re, 62 Misc. (N. Y.) 374 2732
Ellard v. Scottish-American Mortgage Co., 97 Ga. 329 978
Ellars v. Mossbarger, 9 Ill. App. 122 366, 3397
Ellchart Hydraulic Co. v. Turner, 170 Ind. 455 1791
Ellefritz v. Taylor, 84 Ill. App. 396 84
Ellen v. Topp, 6 Exch. 424 1580, 1606
Ellenbogen v. Griffey, 55 Ark. 268 969, 975
Eller v. Church, 121 N. Car. 269 2660
v. Lacy, 137 Ind. 436 1472, 1484
Ellerbe v. Barney, 119 Mo. 632 4141, 4142
Ellerman v. Chicago Junct. R. Co., 49 N. J. Eq. 217 272, 542, 799, 2551
Ellery v. New England Ins. Co., 8 Pick. (Mass.) 14 1532, 4454, 4487
Ellett v. Butt, 1 Woods (U. S.) 214 4692, 4842
v. Ellett, 157 N. Car. 161 414
v. Paxson, 2 Watts & S. (Pa.) 418 2160
v. Virginia, see McGahey v. Virginia
Ellicott v. Chamberlin, 38 N. J. Eq. 604 656, 1066, 2415, 2440
v. Coffin, 106 Mass. 365 4321
v. Ellicott, 2 Md. Ch. 468 2391
v. Peterson, 4 Md. 476 233, 1277, 1285, 1289
v. Warford, 4 Md. 80 527
Ellicott Machine Co. v. United States, 43 Ct. Cl. (U. S.) 232 2126
v. United States, 43 Ct. Cl. (U. S.) 469 110
v. United States, 44 Ct. Cl. 127 26, 110
Ellig v. Naglee, 9 Cal. 683 508
Ellinger v. Comstock, 13 Ind. App. 696 2048, 4996

[Vols. 1, §§ 1–637; 2, §§ 645–1846; 3, §§ 1855–2807; 4, §§ 2830–3919; 5, §§ 3930–5117.]

Ellinger v. Crowl, 17 Md. 361 1633
Ellington v. Charleston, 51 Ala. 166 4835
Ellinwood v. Reedsburg, 91 Wis. 131 608
Elliot v. Hanson, 39 Mich. 157 2952
v. Small, 35 Minn. 396 3864
v. Stevens, 38 N. H. 311 4925
v. Wilson, 4 Brown's P. C. 470 4452, 4458
Elliott, Appeal of, 50 Pa. St. 75 4068
Elliott, Ex parte, 49 Tex. Cr. 108 601
Elliott, In re, 2 De G. & Sm. 17 2961
Elliott v. Adams, 8 Blackf. (Ind.) 103 2979, 2980
v. Amazon Ins. Co., 49 Mich. 579 2456
v. Ashland Mut. Fire Ins. Co., 117 Pa. St. 548 4061, 4256
v. Atkinson (Ind. App.), 90 N. E. 779 402
v. Bankston (Ala.), 45 So. 173 1264
v. Barrett, 144 Mass. 256 1316
v. Blair, 47 Ill. 342 2014
v. Bodine, 59 N. J. L. 567 464, 468
v. Bozorth, 52 Ore. 391 4650, 4655
v. Brady, 192 N. Y. 221 5090
v. Caldwell, 43 Minn. 357 59, 1606, 1607, 2102, 2103, 3695, 3698, 3701
v. Callow, 2 Salk. 597 1973
v. Carter, 9 Grat. (Va.) 541 510
v. Collins, 6 Idaho 266 2097
v. Connell, 5 Sm. & M. (Miss.) 91 1650
v. Crutchley (1906), A. C. 7, 75 1870
v. Delaney, 217 Mo. 14 4563
v. Elliott, 3 Alaska 352 2284, 2286, 2290
v. Elliott, 15 Ky. L. 274 2150
v. Elliott, 5 Binn. (Pa.) 1 150
v. Emerson Piano Co., 80 Ill. App. 51 1599
v. Espenhain, 59 Wis. 272 5047
v. Farmers' Ins. Co., 114 Iowa 153 4285
v. Ferguson (Tex.), 107 S. W. 51 2603
v. First Nat. Bank (Tex. Civ. App.), 135 S. W. 159 1444
v. Gower, 12 R. I. 79 395
v. Holbrook, 33 Ala. 659 2064, 2082
v. Horn, 10 Ala. 348 294, 3810
v. Howison, 146 Ala. 568 1825, 5055, 5056, 5057
v. Jackson, 3 Wis. 649 1399
v. Lawton, 7 Allen (Mass.) 274 2661
v. Lochnane, 1 Kans. 126 2743
v. Maxwell, 42 N. Car. 246 4654
v. Miller, 43 N. Y. St. 536 2154
v. Missouri, K. & T. R. Co., 74 Fed. 707 3730
v. Osborne, 1 Cal. 396 2616
v. Quimby, 13 N. H. 181 2977
v. Richardson, L. R. 5 C. P. 744 759
v. Royal Exch. Assur. Co., L. R. 2 Exch. 237 2941
v. Sackett, 108 U. S. 132 2373, 4716
v. Southern Pac. R. Co., 145 Cal. 441 3318, 3321
v. Stone, 1 Gray (Mass.) 571 1270
v. Swartwout, 10 Pet. (U. S.) 137 144, 1382, 1383
v. Thompson, 4 Humph. (Tenn.) 99 2258
v. Wanamaker, 155 Pa. St. 67 1566
v. Western & A. R. Co., 58 Ga. 454 3326
v. Western Union Tel. Co., 75 Tex. 18 2187
v. Wilkinson, 8 Yerg. (Tenn.) 411 3698
v. Wood, 53 Barb. (N. Y.) 285 4656
v. Wright, 30 Mo. App. 217 4689
Elliott & Barry Engineering Co. v. Baker, 134 Mo. App. 95 4688
Eilis v. Alford, 64 Miss. 8 325, 339
v. Allen, 80 Ala. 515 4937
v. Allen, 48 Vt. 545 3972
Ellis v. American Mortgage Co., 36 S. Car. 45 394, 4667
v. Andrews, 56 N. Y. 83 84
v. Batson (Ala.), 58 So. 193 669
v. Beale, 18 Maine 337 993, 1010, 1019
v. Bitzer, 2 Ohio 89 2082
v. Block, 187 Mass. 408 44
v. Bradbury, 75 Cal. 234 4566
v. Brannin, 1 Duv. (Ky.) 48 983
v. Bray, 79 Mo. 227 1316
v. Burden, 1 Ala. 458 2286
v. Carroll, 68 S. Car. 376 1242
v. Cary, 74 Wis. 176 240, 1366
v. Casey (Ala. App.), 58 So. 724 1723, 2121
v. Clark, 110 Mass. 389 235, 251, 1268
v. Cleburne (Tex. Civ. App.), 35 S. W. 495 605, 609, 612
v. Council Bluffs Ins. Co., 64 Iowa 507 4277, 4329
v. Crawford, 39 Cal. 523 44
v. Denver &c. R. Co., 7 Colo. App. 350 1298, 1307
v. Dunham, 14 Ark. 127 3513
v. Durkee, 79 Vt. 341 60
v. Ellis, 5 Mod. 368 301
v. Ellis, 55 Misc. (N. Y.) 34 2483
v. Ellis, 1 Tenn. Ch. App. 198 241
v. Ellis, 5 Tex. Civ. App. 46 161, 2429
v. Gosney, 7 J. J. Marsh. (Ky.) 109 5112
v. Hahn, 29 Tex. Civ. App. 395 3434
v. Hamilton, 4 Sneed (Tenn.) 512 1624
v. Hamlen, 3 Taunt. 52 213, 1878, 3090, 3621, 3690, 3692, 3696, 3697, 3701, 3706, 3746
v. Hammond, 57 Ga. 179 944
v. Harrison, 104 Mo. 270 1412, 1415
v. Hill, 162 Ill. 557 1255
v. Hunt, 3 T. R. 464 5082
v. Inman, 131 Fed. 182 912
v. Insurance Co. of North America, 32 Fed. 646 4253, 4277
v. Johnson, 4 Ky. L. (abstract) 991 4893, 4951
v. Jones, 51 Mo. 180 2732
v. Keeler, 126 App. Div. (N. Y.) 343 2295
v. Kenyon, 25 Ind. 134 4667
v. Kreutzinger, 27 Mo. 311 4277
v. Lane, 85 Pa. St. 265 3666, 3693
v. Little, 27 Kans. 707 528
v. McCormick, 1 Hilt. (N. Y.) 313 3976
v. Massachusetts Mut. Life Ins. Co., 113 Cal. 612 4179
v. Merriman, 5 B. Mon. (Ky.) 296 513, 519
v. Mobile, J. & K. C. R. Co. (Ala.), 51 So. 860 1992, 1994
v. Mortimer, 1 B. & P. (N. R.) 257 1588, 1605, 5020
v. Murray, 77 Ga. 542 1241
v. Norman, 19 Ky. L. 1798 724, 4004
v. Paige, 1 Pick. (Mass.) 43 3713
v. Pearson, 104 Tenn. 591 407
v. Pradbury, 75 Cal. 234 4566
v. Roche, 73 Ill. 280 5021, 5059
v. Secor, 31 Mich. 185 2057
v. State, 4 Ind. 1 2750
v. State Auditors, 107 Mich. 428 263
v. Stone, 4 Tex. Civ. App. 157 526
v. Thompson, 3 M. & W. 445 1550, 1628, 3713, 5043
v. Turner, 8 T. R. 531 3195
v. Wait, 4 S. Dak. 454 453
v. Willard, 9 N. Y. 529 1644
v. Winlock, 110 Ky. 676 987
Ellison v. Adams Exp. Co., 245 Ill. 410 767, 771
v. Branstrator, 153 Ind. 146 3895
v. Brigham, 38 Vt. 64 1268
v. Chapman, 7 Blackf. (Ind.) 224 2952

[Vols. 1, §§ 1–637; 2, §§ 645–1846; 3, §§ 1855–2807; 4, §§ 2830–3919; 5, §§ 3930–5117.]

Ellison v. Daniels, 11 N. H. 274 4700, 4726
v. Flat Top Grocery Co., 69 W. Va. 380 5053
v. Fox, 38 Minn. 454 109
v. Lavin, 179 N. Y. 164 696
v. Smyth, 75 Iowa 570 2542
v. Stuart, 2 Pennew. (Del.) 179 476, 479, 481, 4925, 4938
v. Weathers, 78 Mo. 115 2970, 2971, 2974, 2976
Ellison's Estate, In re, 163 Pa. St. 315 2644
Ellithorp v. Dewing, 1 D. Chip. (Vt.) 141 4705
Ellithorpe Air Brake Co. v. Sire, 41 Fed. 662 1914, 3699
Ellmaker v. Buckley, 16 Serg. & R. (Pa.) 72 2976
v. Ellmaker, 4 Watts (Pa.) 89 1511, 1512, 1513
v. Franklin Fire Ins. Co., 5 Pa. St. 183 4212
Ells, In re, 98 Fed. 967 1992
Ells v. Sims, 2 La. Ann. 251 4618
Ellsworth v. Aetna Ins. Co., 89 N. Y. 186 4226
v. Fogg, 35 Vt. 355 1857, 3473
v. Hale, 33 Ark. 633 4581
v. Knowles, 8 Cal. App. 630 1707, 2050
v. Lockwood, 42 N. Y. 89 4731
v. Pomeroy, 26 Ind. 158 480
v. Tartt, 26 Ala. 733 479
Elmbank, The, 72 Fed. 610 1444, 1459
Elmendorf v. Albany, 17 Hun (N. Y.) 81 2778
v. Harris, 5 Wend. (N. Y.) 516 2960, 2980
v. Harris, 23 Wend. (N. Y.) 628 2955, 2957, 2961
v. Taylor, 10 Wheat. (U. S.) 152 2442
v. Whitney, 153 Pa. St. 460 3955
Elmer v. Campbell, 136 Mo. App. 100 250
Elmira Iron &c. Co. v. Harris, 124 N. Y. 280 4925
Elmore v. Elmore, 22 Ky. L. 856 662
v. Fanning, 85 Kans. 531 2670
v. Johnson, 143 Ill. 513 74, 153, 2644
v. Kingscote, 5 B. & C. 583 1315
v. Naugatuck R. Co., 23 Conn. 457 1193, 1194
v. Parish, 170 Ala. 499, 1536, 1786
v. Sands, 54 N. Y. 512 3321
v. Snow (Ark.), 146 S. W. 476 213
v. Stone, 1 Taunt. 458 1335
v. Symonds, 183 Mass. 321 4703
Elmslie v. Hagar, 101 Fed. 840 3241
Elm Staves Case, 21 Fed. 590 3156
El Paso & N. E. R. Co. v. Landon (Tex. Civ. App.), 124 S. W. 744 2177
v. Sawyer, 54 Tex. Civ. App. 387 2177
El Paso & S. W. R. Co. v. Foth, 101 Tex. 591 2773
El Paso Cattle Co. v. Stafford, 176 Fed. 41 1457
El Paso &c. R. Co. v. Eichel (Tex. Civ. App.), 130 S. W. 922 231, 728, 1507, 1508, 1514, 1542, 1564, 2025, 2046
Elphick v. Barnes, 5 C. P. Div. 321 5020, 5024
El Reno v. Cullinane, 4 Okla. 457, 46 Pac. 510 1559
v. El Reno Water Co., 14 Okla. 53 2442
Elrod v. Myers, 2 Head (Tenn.) 33 301, 525
Elsam v. Denny, 15 C. B. 86 3359
Elsass v. Harrington, 28 Mo. App. 300 72
Elsbree v. Burt, 24 R. I. 322 1998
Elsee v. Gatward, 5 T. R. 143 3015, 3023
Elser v. Williams, 104 Ill. App. 238 4716, 4729
Elson v. Poffe, 24 S. Dak. 466 212
v. Rolfe, 2 Smith 459 2966
Elston v. Chamberlain, 41 Kans. 354 4652
v. Chicago, 40 Ill. 514 1386
v. Jasper, 45 Tex. 409 275, 366, 370, 378, 3821
v. Piggott, 94 Ind. 14 267, 554
v. Roop, 133 Ala. 331 4835
Elswick Steamship Co. v. Montaldi, 1 K. B. (1907) 626 1913
Ellsworth v. St. Louis &c. R. Co., 98 N. Y. 553 574
Eltham v. Kingsman, 1 B. & Ald. 683 693, 991
Elting v. Scott, 2 Johns. (N. Y.) 157 4440, 4471
v. Sturtevant, 41 Conn. 176 1531
v. Vanderlyn, 4 Johns. (N. Y.) 237 47, 235, 236
Elting Woolen Co. v. Martin, 5 Daly (N. Y.) 417 1590
Elton v. Brogden, 2 Str. 1264 4460
v. Larkins, 5 Car. & P. 385 4469
v. O'Connor, 6 N. Dak. 1 2765, 2773
Eltonhead v. Found, 153 Ill. App. 191 987, 2512
Elwart v. Walling, 42 Ill. 453 4656
Elwell v. Roper, 72 N. H. 254 2661
v. Russell, 71 Conn. 462 81
v. Shaw, 16 Mass. 42 544, 4671
v. Skiddy, 77 N. Y. 282 3235
v. Tatum, 6 Tex. Civ. App. 397 3514
v. Tucker, 1 Blackf. (Ind.) 285 2723
Elwood v. McDill, 105 Iowa 437 5111
v. O'Brien, 105 Iowa 239 269, 365
v. Stewart, 5 Wash. 736 2381, 2386
Elwood Natural Gas & Oil Co. v. Baker, 13 Ind. App. 576 3701
Elwood Planing-Mill Co. v. Harting, 21 Ind. App. 408 5113
Ely v. Campbell, 59 How. Pr. (N. Y.) 333 610
v. Ely, 80 Ill. 532 4343, 4565
v. Hair, 16 B. Mon. (Ky.) 230 4915, 4929
v. Hallett, 2 Caines (N. Y.) 57 126, 4087
v. Hartford Life Ins. Co., 33 Ky. L. 272 148
v. McGuire, 2 Ohio 223 4713
v. New Haven Steamboat Co., 53 Barb. (N. Y.) 207 3265
v. Stannard, 44 Conn. 528 4635
v. Williams, 6 Cal. App. 455 4835
Elyria Gas & Water Co. v. Elyria, 57 Ohio St. 374 3563
Elyton Land Co. v. Dowdell, 113 Ala. 177 548
v. South & N. A. R. Co., 100 Ala. 396 1575, 3872, 3874
Emack v. Campbell, 14 App. D. C. 186 2127
Emanuel v. Draughn, 14 Ala. 303 477
v. Hunt, 2 Ala. 190 4735
v. White, 34 Miss. 56 1176
Emanuel College v. Evans, 1 Rep. in Ch. 18 4602
Emberson v. McKenna, 3 Wills. (Tex. Civ. App. Cas.), § 94 478
Embler v. Hartford &c. Ins. Co., 158 N. Y. 431 1413, 4405
Embry v. Hargadine &c. Co., 127 Mo. App. 383 26, 1566
v. Harris, 107 Ky. 61 4363
v. Jemison, 131 U. S. 336 679, 997, 4985
Emden v. Carte, L. R. 17 Ch. Div. 768 3781

[Vols. 1, §§ 1–637; 2, §§ 645–1846; 3, §§ 1855–2807; 4, §§ 2830–3919; 5, §§ 3930–5117.]

Emerado Farmers' Elev. Co. v. Farmers' Bank, 20 N. Dak. 270 124
Emerich Co. v. Sloane, 46 Misc. (N. Y.) 513 554
Emerick v Chesrown, 90 Ind. 47 2668
v. Coakley, 35 Md. 188 4033, 4363
v. Miller, 159 Ind. 317 2347
v. Moir, 124 Pa. 498 4912, 4914
Emerson v. Bergin, 71 Cal. 335 2533
v. Botkin, 26 Okla. 218 744, 1370
v. Brigham, 10 Mass. 197 129
v. Coggswell, 16 Maine 77 3701, 3706, 3714, 3718
v. Moir, 124 Pa. St. 498 4912, 4914
v. European &c. R. Co., 67 Maine 387 4693
v. Fleming, 246 Ill. 353 2304
v. Heelis, 2 Taunt. 38 1260, 1342
v. Kinne, 110 Mich. 678 1960
v. Knower, 8 Pick. (Mass.) 63 2081
v. Merritt (Ill.), 94 N. E. 955 512
v. Mooney, 50 N. H. 315 3866
v. Navarro, 31 Tex. 334 113, 2377, 2385
v. Opp, 9 Ind. App. 581 2018
v. Providence Hat Mfg. Co., 12 Mass. 237 452, 3615, 4776
v. Shores, 95 Maine 237 1268
v. Slater, 22 How. (U. S.) 28 64, 1226, 1234, 1247, 1640, 3675, 3932
v. South Fork Irr. &c. Co., 59 Kans. 778 2548
v. Spicer, 46 N. Y. 594 526, 4543
v. Townsend, 73 Md. 224 248
v. Udall, 8 Vt. 357 2947, 2957, 2980
v. Udall, 13 Vt. 477 2503, 2980
v. Western Union R. Co., 75 Ill. 176 2391
Emerson Co. v. Proctor, 97 Maine 360 62, 1110, 1115, 1116
Emerson &c. Co. v. Knapp, 90 Wis. 34 412
Emery v. Baltz, 94 N. Y. 408 3951, 3958
v. Bank, 25 Ohio St. 360 5035
v. Boston Marine Ins. Co., 138 Mass. 398 4037
v. Boyle, 200 Pa. St. 249 1563
v. Bradley, 88 Maine 357 851
v. Burbank, 163 Mass. 326 1125, 1217, 1221
v. Chase, 5 Greenl. (Maine) 232 247
v. Fowler, 38 Maine 99 2967, 2977
v. Hill, 67 N. H. 330 4575
v. Hitchock, 12 Wend. (N. Y.) 156 2965
v. Hoyt, 46 Ill. 258 366
v. Kalamazoo &c. Const. Co., 132 Mich. 560 4967
v. Kempton, 2 Gray (Mass.) 257 645, 674
v. Lowe, 140 Cal. 379 4655
v. Ohio Candle Co., 47 Ohio St. 320 870, 898
v. Owings, 6 Gill (Md.) 191 1564
v. Owings, 7 Gill (Md.) 488 2957
v. Parrott, 107 Mass. 95 4905
v. Royal, 117 Ind. 299 237, 1029
v. Smith, 46 N. H. 151 1289
v. Terminal Co., 178 Mass. 172 1270, 1324
v. Tichout, 13 Vt. 15 1942
v. Wase, 5 Ves. 848 2944, 4321
v. Wilson, 79 N. Y. 78 484
Emery's Sons v. Irving Nat. Bank, 25 Ohio St. 360 5023
Eminent Household of Columbian Woodmen v. Prater, 24 Okla. 214 4110
Emlaw v. Travelers' Ins. Co., 108 Mich. 554 4241
Emley v. Drum, 36 Pa. St. 123 1265, 1343
Emly v. Lye, 15 East 7 4925
Emmal v. Webb, 36 Cal. 197 3903
Emmel v. Hayes, 102 Mo. 186 1272, 2324
Emmens v. Elderton, 4 H. L. Cas. 624 176
Emmet v. Dekle, 132 Ga. 593 4879
v. Hoyt, 17 Wend. (N. Y.) 410 2967
v. Tottenham, 10 Jur. (N. S.) 1090 160
Emmett v. Yandes, 60 Ind. 548 429
Emmitt v. Brophy, 42 Ohio St. 82 1424
Emmittsburg R. Co. v. Donoghue, 67 Md. 383 217
Emmons v. Hawn, 75 Ind. 356 4845
v. Hinderer, 24 N. J. Eq. 39 4708
v. Littlefield, 13 Maine 233 247
v. McKesson, 58 N. Car. 92 2505
v. Moore, 85 Ill. 304 74
v. Murray, 16 N. H. 385 337, 3814
v. Overton, 18 B. Mon. (Ky.) 643 212
v. Scudder, 115 Mass. 367 146
v. Stevane, 77 N. J. L. 570 2999
v. Supreme Conclave, 6 Pennew. (Del.) 115 4352
v. United States, 189 Fed. 414 1438
Empie v. Empie, 35 App. Div. (N. Y.) 51 2141
Empire Paving &c. Co. v. Prather's Admr., 58 Mo. App. 487 1433
Empire Rubber Mfg. Co. v. Morris, 73 N. J. L. 602 39, 1530, 5053
Empire State Cattle Co. v. Atchison &c. R. Co., 210 U. S. 1 3177, 3187, 3223
Empire State Surety Co. v. Ballou, 66 Wash. 76 4933
v. Des Moines, 152 Iowa 531 1998
v. Hanson, 184 Fed. 58 3714
Empire Transp. Co. v. Philadelphia &c. Coal & Iron Co., 77 Fed. 919 1913, 3241, 3243
v. Wallace, 68 Pa. St. 302 3178
Empire Warehouse Co. v. The Brooklyn, 46 Fed. 132 1717
Employing Printers' Club v. Dr. Blosser Co., 122 Ga. 509 2686, 2692, 2695, 2696, 2700
Emporia v. Atchison &c. R. Co. (Kans.), 129 Pac. 161 2797
v. Soden, 25 Kans. 588 2584
Empress &c. Co., In re, 16 Ch. Div. 125 531
Empson Packing Co. v. Clawson, 43 Colo. 188 3707
Emrich v. Union &c. Co., 86 Md. 482 4536
Emshwiler v. Tyner, 21 Ind. App. 347 249, 695
Employers' Liability Assur. Co. v. Merrill, 155 Mass. 404 4021, 4034, 4418
v. Morrow, 143 Fed. 750 1515
Emslie v. Ford Plate Glass Co., 25 Ohio C. C. 548 735
v. Livingston, 51 App. Div. (N. Y.) 628 3748
Encking v. Simmons, 28 Wis. 272 371, 386
Encyclopaedia Britannica Co. v. Werner Co., 172 Fed. 1012 2617
Enders v. Board of Public Works, 1 Grat. (Va.) 364 2217
Endowmant Bank Knights of Pythias v. Cogbill, 99 Tenn. 28 4376
Endsley v. Johns, 120 Ill. 469 78, 84, 88, 89
Endter v. Lennon, 46 Wis. 299 2499
Energia, In re, The (1893), 56 Fed. 124 1197
Enfield v. Jordan, 119 U. S. 680 3568
Enfield Toll Bridge Co. v. Hartford &c. R. Co., 17 Conn. 40 2733
Engberry v. Rousseau, 117 Wis. 52 2326
Engbretson v. Seiberling, 122 Iowa 522 222, 2076
Engel v. Ayer, 85 Maine 448 3864, 3866
v. Fitch, L. R. 3 Q. B. 314 2239
v. Gordon, 49 Misc. (N. Y.) 641 195, 253
Engelhorn v. Reitlinger, 122 N. Y. 76 1633, 1635, 1983
Engelthaler v. Engelthaler, 196 Ill. 230 2373
Engeman v. Taylor, 46 W. Va. 669 72, 2410

[Vols. 1, §§ 1–637; 2, §§ 645–1846; 3, §§ 1855–2807; 4, §§ 2830–3919; 5, §§ 3930–5117.]

Engert v. Chadwick (Utah), 120 Pac. 223 1184
Engesette v. McGilvray, 63 Ill. App. 461 2028
Engholm v. Ekren, 18 N. Dak. 185 424, 425
England v. Clark, 5 Ill. 486 1373
v. Cortland, 9 Mo. App. 578 5015
v. Davidson, 11 Ad. & El. 856 215
v. Dearborn, 141 Mass. 590 4730
v. Downs, 2 Beav. 522 4790
v. England, 1 Baxt. (Tenn.) 108 478
v. Garner, 90 N. Car. 197 2645
v. Houser, 163 Mo. App. 1 1988
v. Vandermark, 147 Ill. 76 3858
Engle v. White, 104 Mich. 15 2276
Englebert v. Troxell, 40 Nebr. 195 268, 296, 299, 302, 303, 345, 346, 349, 3810, 3816, 3817
Engleman v. Craig, 2 Bush (Ky.) 424 2257, 3853
v. Engleman, 1 Dana (Ky.) 437 2969, 2977
Englert v. White, 92 Iowa 97 1929
Engles v. Morgenstern, 85 Nebr. 51 800
English v. Aldrich, 132 Ind. 500 2503
v. Benedict, 25 Miss. 167 2428
v. Crenshaw, 120 Tenn. 531 2757
v. Dyous, 8 Ky. L. 331 458
v. Franklin Fire Ins. Co., 55 Mich. 273 4214
v. Grant, 102 Ga. 35 4011
v. Grinstead, 12 Wash. 670 84
v. Helms, 4 Tex. 228 3897
v. Hill, 116 Ga. 415 5033
v. Landon, 181 Ill. 614 3969
v. McElroy, 62 Ga. 413 3034, 4661
v. McNair, 34 Ala. 40 1534
v. Monypeny, 3 Ohio Cir. Dec. 582 507
v. Porter, 109 Ill. 285 269, 2457
v. Progress Electric Light & Motor Co., 95 Ala. 259 2495
v. Reed, 97 Ga. 477 3525
v. Roche, 6 Ind. 62 4618
v. Smock, 34 Ind. 115 978
v. Spokane Commission Co., 57 Fed. 451 5054
v. Thomasson, 82 Ky. 280 84
v. Young, 10 B. Mon. (Ky.) 141 444, 681
Engs v. Priest, 65 Iowa 232 1153, 1161
Engstad v. Dinnie, 8 N. Dak. 1 2652
Engstrom v. Merriam, 25 Wash. 73 2239
Enid Right of Way &c. Co. v. Lile, 15 Okla. 317 581
Enloe v. Reike, 56 Ala. 500 1430
Ennis, In re, 84 Conn. 610 295
Ennis, In re, 171 Fed. 755 1995, 1997
Ennis v. Buckeye Pub. Co., 44 Minn. 105 2141
v. Edgar, 154 Ill. App. 543 998
v. Ennis, 48 Hun (N. Y.) 11 1250
v. Padgett, 122 Mo. App. 539 2449
v. Pullman Palace Car. Co., 165 Ill. 161 212, 218, 1936, 2661
v. Reynolds, 127 Ga. 112 3480
v. Smith (Del. Ch.), 80 Atl. 636 4708
v. Waller, 3 Black. (Ind.) 472 3940
Ennis Brown Co. v. Hurst, 1 Cal. App. 752 44
Ennos v. Pratt, 26 Vt. 630 2977
Enoch &c. Company's Arbitration, In re (1910), 1 K. B. 327 2958
Enos v. Anderson, 40 Colo. 395 1228, 1234, 1235
v. Buckley, 94 Ill. 458 2664
v. Cole, 53 Wis. 235 3027
v. Rhode Island Suburban R. Co., 28 R. I. 291 3309
v. St. Paul &c. Ins. Co., 4 S. Dak. 639 4158
v. Sanger, 96 Wis. 150 4716
v. Sun Ins. Co., 67 Cal. 621 4166, 4184
Enos v. Sutherland, 11 Mich. 538 4647
Enright v. Falvey, L. R. 4 Ir. 397 3951
Ensign v. Lyon, 1 Lack. Jur. (Pa.) 102 2527
Enslen v. Allen, 160 Ala. 529 2285
Ensley v. Simpson (Ala.), 52 So. 61 2731
Ensley Lumber Co. v. Lewis, 121 Ala. 94 1156
Ensminger v. Ensminger, 75 Iowa 89 1647, 4655
v. Horn, 70 Ill. App. 605 51
v. Marvin, 5 Blackf. (Ind.) 210 3372
v. Peterson, 53 W. Va. 324 1311
Enston v. Friday, 2 Rich. (S. C.) 427 4622
Ensworth v. Griffiths, 1 Bro. P. C. 149 4609
v. Holly, 33 Mo. 370 2340
Enterprise Distilling Co. v. Bradley, 17 Ill. App. 509 1493
Enterprise Hotel Co. v. Book, 48 Ore. 58 3979
Enterprise Ins. Co. v. Parisot, 35 Ohio St. 35 4489
Enterprise Mfg. Co. v. Oppenheim, 114 Md. 368 5053, 5057
Enterprise Oil &c. Co. v. National Transit Co., 172 Pa. St. 421 4937
Enterprise Soap Works v. Sayers, 51 Mo. App. 310 5115
Enthwistle v. Henke, 211 Ill. 273 1267
v. Henke, 113 Ill. App. 572 1688, 1690
E. O. Standard Milling Co. v. Flower, 46 La. Ann. 315 996
v. Transit Co., 122 Mo. 258 3221
Epes v. Williams (Va.), 27 S. E. 427 2085
Episcopal Charitable Soc. v. Episcopal Church, 1 Pick. (Mass.) 372 459
Episcopal Church v. Wiley & Rowland, 2 Hill Eq. (S. Car.) 584 468
Episcopal City Mission v. Appleton, 117 Mass. 326 3874
Eppens v. Littlejohn, 164 N. Y. 187 5043
v. McGrath, 18 N. Y. St. 927 1587
Epperson v. Epperson, 161 Mo. 577 2375
v. Epperson, 108 Va. 471 1435, 1545, 1843
v. Nugent, 57 Miss. 45 295, 299, 348, 1396
v. Young, 8 Tex. 135 662
Eppes v. Cole, 4 Hen. & M. (Va.) 161 1397
v. Randolph, 2 Call (Va.) 125 241
Eppich v. Clifford, 6 Colo. 493 1316
Eppinger v. Kendrick, 114 Cal. 620 1938, 3975
Eppley v. Kennedy, 131 App. Div. (N. Y.) 1 77
v. Kennedy, 198 N. Y. 348 89
Epps v. Flowers, 101 N. Car. 158 340, 3812
v. Thomas, 131 Ga. 64 2600
v. Warring, 93 Ga. 765 90
Epstein, In re, 109 Fed. 874 88
Equator Min. &c. Co. v. Guanella, 18 Colo. 548 1643
Equitable Acc. Ins. Co. v. Osborn, 90 Ala. 201 4386
v. Van Etten, 40 Ill. App. 232 1581, 1748
Equitable Building & Loan Assn. v. Bank of Commerce & Trust Co., 118 Tenn. 678 3554
Equitable Gaslight Co. v. Baltimore Coal &c. Tar Co., 63 Md. 285 5109
Equitable General Providing Co. v. Eisentrager, 34 Misc. (N. Y.) 179 1594
Equitable Ins. Co. v. Cooper, 60 Ill. 509 4166
Equitable Life Assur. Soc. v. Bostwick, 100 N. Y. 628 4718
v. Clements, 140 U. S. 226 1188
v. Coats, 44 Mich. 260 4876
v. Cosby (Ky.), 126 S. W. 142 78

[Vols. 1, §§ 1–637; 2, §§ 645–1846; 3, §§ 1855–2807; 4, §§ 2830–3919; 5, §§ 3930–5117.]

Equitable Life Assur. Soc. v. Ellis (Tex.), 152 S. W. 625 4179
v. Hazlewood, 75 Tex. 338 4073, 4074, 4075, 4381
v. McElroy, 83 Fed. 631 4037, 4095, 4177, 4376
v. Meuth, 145 Ky. 160 1318
v. Nixon, 81 Fed. 796 1190
v. Paterson, 41 Ga. 338 1582
v. Patterson, 1 Fed. 126 2445
v. Perkins, 41 Ind. App. 183 1116
v. Trimble, 83 Fed. 85 1190
Equitable Loan & Security Co. v. Waring, 117 Ga. 599 77, 650, 695, 697
Equitable Loan &c. Assn. v. Smith, 23 Ky. L. 1567 983
Equitable Marine Ins. Co. v. Adams, 173 Mass. 436 2660
Equitable Mortgage Co. v. Braswell, 98 Ga. 139 2512
v. Craft, 58 Fed. 613 976
v. Thorn (Tex. Civ. App.), 26 S. W. 276 2209
Equitable Safety Ins. Co. v. Hearne, 20 Wall. (U. S.) 494 2376
Equitable Trust Co. v. Christ, 2 Flipp. (U. S.) 599 4689
v. Fisher, 106 Ill. 189 4548
v. Lyons, 72 Misc. (N. Y.) 49 3387
v. Lyons, 129 N. Y. S. 79 3369
v. Milligan, 31 Ind. App. 20 1653
v. Moss, 134 N. Y. S. 533 301
v. Newman Howe, 129 N. Y. S. 259 3376
Equitable &c. Assn., In re, 131 N. Y. 354 4145
Equitable &c. Ins. Co. v. Osborn, 90 Ala. 201 4393
Equitable &c. Soc. v. Patterson, 41 Ga. 338 4371
Erath v. Allen, 55 Mo. App. 107 3544
Erb v. Brown, 69 Pa. 216 215
v. German-American Ins. Co., 98 Iowa 606 4028, 4262
v. Great Western R. Co., 5 Can. Sup. Ct. 179 3157
v. Yoerg, 64 Minn. 463 558
Erbacher v. Seefeld, 92 Wis. 350 47
Erben v. Lorillard, 19 N. Y. 299 2220
Erdman v. Boaro, 113 U. S. 537 2489
v. Mitchell, 207 Pa. 79 2697
v. Mutual Ins. Co., 44 Wis. 376 4146
v. Varn, 51 S. Car. 550 963
Erhart v. Dietrich, 118 Mo. 418, 24 S. W. 188 1367, 1936
Erick v. Gerding, 67 Ohio St. 245 4955
Erickson v. Brandt, 53 Minn. 10 17, 196, 1583, 3736
v. Brookings County, 3 S. Dak. 434 1648
v. Construction Co., 107 Wis. 49 1380
v. First Nat. Bank, 44 Nebr. 622 2419, 2524
v. Fisher, 51 Minn. 300 77, 2462
v. Green, 47 Wash. 613 1513
v. Hammond, 135 Wis. 573 4716
v. Kelly, 9 N. Dak. 12 1466
v. Lampi, 150 Mich. 92 4838
v. McGeehan Const. Co., 107 Wis. 49 1375
v. Tracy, 2 Grant Cas. (Pa.) 20 2942
Erie, In re, 91 Pa. St. 398 628, 633
Erie v. Land on Eighteenth Street, 171 Pa. St. 610 3675
Erie Bank v. Smith, 3 Brewst. (Pa.) 9 3000
Erie Boot & Shoe Co. v. Eichenlaub, 127 Pa. St. 164 3426
Erie Brewing Co. v. Ohio Farmers' Ins. Co., 81 Ohio St. 1 4325
Erie Canal Co. v. Walker, 29 Pa. St. 170 2527
Erie City Iron Works v. Barber, 106 Pa. St. 125 78, 88
Erie County Bank v. Roop, 48 N. Y. 298 111
Erie County Milk Assn. v. Ripley, 18 Pa. Super. Ct. 28 810, 841
Erie Forge Co. v. Pennsylvania Iron Works Co., 22 Pa. Super. Ct. 550 203
v. Pennsylvania Iron Works Co., 22 Pa. Super. Ct. 550 207
Erie R. Co. v. Commonwealth, 66 Pa. St. 84 2757
v. Pennsylvania, 21 Wall. (U. S.) 492 2757
v. Ramsey, 45 N. Y. 637 2497
v. Smith, 68 Misc. (N. Y.) 136 1459
v. Union Locomotive &c. Co., 35 N. J. L. 240 249, 1917
v. Waite, 62 Misc. (N. Y.) 372 1697
v. Wilcox, 84 Ill. 239 1194, 3261
Erie Tel. &c. Co. v. Bent, 39 Fed. 409 2982
Erie &c. Nav. Co. v. Central R. Equipment Co., 152 Ill. App. 278 554
Erie &c. R. Co. v. Patrick, 2 Abb. App. Dec. (N. Y.) 72 1481
Erie &c. Transportation Co. v. Dater, 91 Ill. 195 53
Erisman v. Erisman, 59 Mo. 367 2447
Erlanger v. New Sombrero Phosphate Co., 3 App. Cas. 1218 74, 2654
Erman v. Lehman. 47 La. Ann. 1651 1153
Ermentrout v. Girard Fire &c. Ins. Co., 63 Minn. 305 4170, 4180, 4216, 4229, 4301, 4304, 4309
Ernst v. Crosby, 140 N. Y. 364 248, 740, 4547
v. Hollis, 86 Ala. 511 237
v. Kunkle, 5 Ohio St. 520 1434, 1435
v. Reed, 49 Barb. (N. Y.) 367 3918
Erny v. Sauer (Pa.), 83 Atl. 205 215
Errington v. Aynesly, 2 Bro. C. C. 341 1908
Erskine v. Adeane, L. R. 8 Ch. App. 756 130, 1634, 4549
v. Davis, 25 Ill. 251 3843
v. Dela Baum, 3 Tex. 406 74
v. Erskine, 13 N. H. 436 3506
v. Johnson, 23 Nebr. 261 3620, 3718, 3745
v. Moulton, 66 Maine 276 3860
v. Plummer, 7 Greenl. (Maine) 447 1268
v. Russell, 43 Colo. 449 4933
v. Townsend, 2 Mass. 493 4647, 4713
v. VanArsdale, 15 Wall. (U. S.) 75 1383
Ertel v. Warren, 157 Mo. App. 592 2661
Ertz v. Produce Exch. Co., 82 Minn. 173 916
v. Produce Exchange, 79 Minn. 140 2691
Erusha v. Tomash, 98 Iowa 510 1662
Ervin v. New York &c. Ins. Co., 3 Thomp. & C. (N. Y.) 213 4212
Erving v. Ingram, 24 N. J. L. 520 3698
v. New York, 131 N. Y. 133 61
Erwin v. Arthur, 61 Mo. 386 2994, 3081
v. Curtis, 43 Hun (N. Y.) 292 4655
v. Erwin, 25 Ala. 236 183
v. Harris, 87 Ga. 333 1590, 5023
v. Hayden (Tex.), 43 S. W. 610 823
v. Hedrick, 52 W. Va. 537 141
v. Lynn, 16 Ohio St. 539 3429
v. Morris, 137 N. Car. 48 960
v. Scotten, 40 Ind. 389 1493
v. Shuey, 8 Ohio St. 509 4632
v. United States, 97 U. S. 392 1438
Esbensen v. Hover, 3 Colo. App. 467 2112
Escambia Land & Mfg. Co. v. Ferry Pass Inspectors' & Shippers' Assn., 59 Fla. 239 650, 782
Esch v. Home Ins. Co., 78 Iowa 334 4208, 4260

[Vols. 1, §§ 1–637; 2, §§ 645–1846; 3, §§ 1855–2807; 4, §§ 2830–3919; 5, §§ 3930–5117.]

Esch v. White, 76 Minn. 220 233, 1230, 1245, 3997, 3999
Escondido Oil &c. Co. v. Glaser, 144 Cal. 494 2125
Escopiniche v. Stewart, 2 Conn. 391 3237
Escott v. White, 10 Bush (Ky.) 169 3701
Esgen v. Smith, 113 Iowa 25 1490
Eshelman v. Henrietta Vinyard Co., 102 Cal. 199 3912
Eskford v. Halbert, 30 Miss. 273 1583
Eskridge v. Carter, 16 Ky. L. 760 410
v. Ditmars, 51 Ala. 245 406
v. Eskridge, 51 Miss. 522 2526
Eslava v. Crampton, 61 Ala. 507 2512, 2538
v. Elmore, 50 Ala. 587 2512
v. Lepretre, 21 Ala. 504 979, 4683
v. State, 44 Ala. 406 1011
Eslow v. Albion, 153 Mich. 720 1386
v. Mitchell, 26 Mich. 500 1956
Esmay v. Gorton, 18 Ill. 483 38, 1303
Esmond v. Seeley, 28 App. Div. (N. Y.) 292 4905, 4906
v. Van Benschoten, 12 Barb. (N. Y.) 366 1988, 2073
Espalla v. Wilson, 86 Ala. 487 1247
Espenscheid v. Bauer, 235 Ill. 172 2489, 2490
Espenson v. Koepke, 93 Minn. 278 800, 916
Espert v. Wilson, 190 Ill. 629 158
Espinosa v. Gregory, 40 Cal. 58 1901
Esposito v. Bowden, 7 El. & Bl. 763 226, 265, 4951
Espy v. Anderson, 14 Pa. St. 308 1585
v. Comer, 76 Ala. 501 2672, 4893, 4951
v. Jones, 37 Ala. 379 2198, 2199
Esselstyn v. Weeks, 12 N. Y. 635 212
Essex v. Day, 52 Conn. 483 109, 2642
v. Essex, 20 Beav. 442 1262, 4893
v. Murray, 29 Tex. Civ. App. 368 3748
v. Newark City Nat. Bank, 48 N. J. Eq. 51 2582
Essex County Nat. Bank v. Harrison, 57 N. J. Eq. 91 4647
Essex Public Road Board v. Skinkle, 49 N. J. L. 641 2733
Essig v. Turner, 60 Wash. 175 724, 3999
Esslinger v. Pascoe, 129 Iowa 86 1255
Estabrook, Ex parte, 2 Lowell (U. S.) 547 574
Estabrook v. Smith, 6 Gray (Mass.) 570 2257, 2259
Estell v. Knightstown & M. Turnpike Co., 41 Ind. 174 1610
v. University of The South, 12 Lea (Tenn.) 476 545
Estep v. Armstrong, 69 Cal. 536 89
v. Estep, 23 Ind. 114 130
v. Estep, 24 Ky. L. 2198 345
v. Fenton, 66 Ill. 467 3705
v. Lacy, 35 Iowa 419 1991
v. Larsh, 16 Ind. 82 2945, 2963, 2978
v. Larsh, 21 Ind. 190 2949
Esterly v. Cole, 1 Barb. (N. Y.) 235 1782
v. Cole, 3 Const. (N. Y.) 502 1710, 1794, 1799
v. Eppelsheimer, 73 Iowa 260 101, 5000
Esterly Harvester Mach. Co. v. Alexander, 90 Mo. 453 5004
v. Pringle, 41 Nebr. 265 215, 216
Estes v. Fry, 166 Mo. 70 1945
v. Fry, 22 Mo. App. 53 1936
v. Furlong, 59 Ill. 298 2310
v. German Nat. Bank, 62 Ark. 7 1742
v. Gunter, 122 U. S. 450 4679
v. Leslie, 23 Blatchf. (U. S.) 476 2552
v. Mansfield, 6 Allen (Mass.) 69 2966, 2977, 2979
v. Phillips, 13 Ohio Dec. 732 2982
Estey v. Birnbaum, 9 S. Dak. 174 1933
Estey Organ Co. v. Lehman, 132 Wis. 144 107, 4988
Estice v. Cockerell, 26 Miss. 127 2950, 2963, 9674
Estill v. New York &c. R. Co., 41 Fed. 849 3295
Eston v. Hyde, 13 Minn. 90 3360
v. Strother, 57 Iowa 506 4906
Estrigge v. Owles, 3 Leon 200 11, 195
Estudillo v. Meyerstein, 72 Cal. 317 4676
Esty v. Aldrich, 46 N. H. 127 1282
v. Baker, 48 Maine 495 4571, 4572, 4687
v. Baker, 50 Maine 325 4582
v. Currier, 98 Mass. 500 3865
v. Graham, 46 N. H. 169 3045
Esty Co. v. Dick, 41 Pa. Super. Ct. 610 2994
Etches v. Aldan, 1 M. & R. 165 4434
Eten v. Luyster, 60 N. Y. 252 2131
Ethel, The, 59 Fed. 473 3279
Etheridge v. Ladd, 44 Barb. (N. Y.) 69 3467
v. Vernoy, 74 N. Car. 800 1444
v. Woodard, 106 Ga. 251 2298
Ethridge v. Central of Ga. R. Co., 136 Ga. 677 3145
Etnier v. Shope, 43 Pa. St. 110 2965
Etter v. Drum, 32 Mont. 311 1688, 1692
v. Edwards, 4 Watts (Pa.) 63 2973
Etting v. Marx, 4 Fed. 673 2648
v. Schuylkill Bank, 2 Pa. St. 355 3478
Ettor v. Tacoma, 57 Wash. 50 2732
Eubank v. Hampton, 1 Dana (Ky.) 343 2330
v. May &c. Hardware Co., 105 Ala. 629 1270
Eubanks v. Dobbs, 4 Ark. 173 1073
v. Peak, 2 Bailey (S. Car.) 497 339
v. State, 5 Mo. 450 1011
Eudel v. Walls, 16 Fla. 786 4656
Eufaula v. McNab, 67 Ala. 588 601
Eugster v. West, 35 La. Ann. 119 1892
Euless v. Tomlinson (Tex. Civ. App.), 38 S. W. 534 4952
Euneau v. Rieger, 105 Mo. 659 737
Eure v. Sabiston, 195 Fed. 721 999
Eureka City v. Wilson, 15 Utah 67 2789
Eureka Company v. Edwards, 71 Ala. 248 330, 332, 346, 349, 3815, 3816, 3817
Eureka Fertilizer Co. v. Baltimore Copper &c. Co., 78 Md. 179 5001
Eureka Fire Hose Co. v. Eureka Rubber Mfg. Co., 69 N. J. Eq. 159 2552
Eureka Fire &c. Ins. Co. v. Baldwin, 62 Ohio St. 368 4283, 4285
Eureka Ins. Co. v. Robinson, 56 Pa. St. 256 4482
Eureka Iron & Steel Works v. Bresnahan, 60 Mich. 332, 27 N. W. 524 4776
Eureka Laundry Co. v. Long, 146 Wis. 205 801, 802, 855, 2521, 2522
Eureka Lumber Co. v. Brown, 103 Ala. 140 3899
Eureka Pipe Line Co. v. Simms, 62 W. Va. 628 2965, 2975, 2979
Eureka Stone Co. v. First Christian Church, 86 Ark. 212 3965
Euripides, The, 71 Fed. 728 3222
Europa The, 13 Am. & Eng. Ann. Cas. 505 3221
European, The, 120 Fed. 776 3332
European &c. Royal Mail Co. v. Royal Mail Steam-Packet Co., 10 C. B. (N. S.) 860 3081
Eustice v. Meytrott (Ark.), 140 S. W. 590 208, 231
Eustis v. Bolles, 146 Mass. 413 2947, 4951, 4954
Eustis Mfg. Co. v. Saco Brick Co., 198 Mass. 212 2383, 2386, 2395
Euston v. Edgar, 207 Mo. 287 814, 898
Eva v. McMahon, 77 Cal. 467 2126, 3769
Evans, In re, 34 Misc. (N. Y.) 37 736
Evans, In re, 22 Utah 366 731

[Vols. 1, §§ 1–637; 2, §§ 645–1846; 3, §§ 1855–2807; 4, §§ 2830–3919; 5, §§ 3930–5117.]

Evans v. American Strawboard Co., 114 Ill. App. 450 1077
v. Anderson, 78 Ill. 558 1176, 3389, 3390
v. Baker, 5 Kans. App. 68 4622
v. Barnett, 6 Pennew. (Del.) 44 4986
v. Battle, 19 Ala. 398 1275
v. Bell, 15 Lea (Tenn.) 569 212
v. Bennett, 7 Wis. 404 1882
v. Benyon, 37 Ch. D. 329, 58 L. T. 700 4000, 4003
v. Blakeney, 1 Cranch (U. S.) 126 2150
v. Boston Heating Co., 157 Mass. 37 546
v. Buckner, 1 Heisk. (Tenn.) 291 459
v. Carey, 29 Ala. 99 1483
v. Carrington, 2 De G. F. & J. 481 81
v. Cheek, 3 Hayw. (Tenn.) 42 2947
v. Chicago &c. R. Co., 26 Ill. 189 459
v. Clapp, 123 Mass. 165 2976, 2977, 4912
v. Cleary, 125 Pa. St. 204 432, 1132
v. Collier, 79 Ga. 315 654, 655
v. Cook, 11 Nev. 69 1028
v. Cropp, 141 Ky. 514 2744
v. Darlington, 5 Blackf. (Ind.) 320 4751
v. Dendy, 2 Spears L. (S. Car.) 9 5004
v. De Roe, 15 Nebr. 630 965
v. Dial, 88 Ga. 209 2512
v. Daugherty, 84 Ala. 68 3939
v. Dravo, 24 Pa. St. 62 196
v. Eaton, Pet. (U. S.) 322 2715
v. Evans (1892), 2 Ch. 173 3870
v. Faircloth-Byrd &c. Co., 165 Ala. 176 411
v. Feane, 16 Ala. 689 461
v. Fitchburg R. Co., 111 Mass. 142 3296
v. Foreman, 60 Mo. 449 64, 2009
v. Foster, 80 Wis. 509 3535
v. Fulton, 134 Mo. 653 2263
v. Funk, 151 Ill. 650 162, 1098
v. Gee, 11 Pet. (U. S.) 80 3429
v. Gibson, 29 Mo. 223 4906
v. Graden, 125 Mo. 72 3979
v. Graham, 50 Wis. 450 4836
v. Hanson, 42 Ill. 234 4890
v. Hawley, 35 Iowa 83 4915
v. Hitchcock, 26 Ill. 295 2952
v. Hoare (1892), 1 Q. B. 593 1318
v. Holman, 244 Ill. 596 4627
v. Howell, 211 Ill. 85 59, 2046, 2050, 4915
v. International Trust Co. (Tenn.), 59 S. W. 373 2082, 2506
v. Ives, 15 Phila. (Pa.) 635 2950
v. Jacobitz, 67 Kans. 249 1858
v. Kahr, 60 Kans. 719 4710
v. Keeland, 9 Ala. 42 127
v. Kister, 92 Fed. 828 3974, 4690
v. Kittrell, 33 Ala. 449 1126
v. Land & Coal Co., 80 Fed. 433 1443
v. Lee, 11 Nev. 194 554
v. Llewellin, 1 Cox 333 160
v. Llewellyn, 2 Bro. Ch. 150 113
v. Lower, 67 N. J. Eq. 232 3549
v. McConnell, 99 Iowa 326 1531
v. McFarland, 186 Mo. 703 619
v. McKay, 48 Mich. 597 1989
v. McKinsey, Litt. Sel. Cas. (Ky.) 262 1266, 2945, 2977
v. Mayes, 81 S. Car. 188 2604
v. Merriken, 8 Gill & J. (Md.) 39 4844
v. Middlesex County, 209 Mass. 474 3615
v. Miller, 58 Miss. 120 1399, 1400
v. Montgomery, 50 Iowa 325 2429
v. Montgomery, 4 Watts & S. (Pa.) 218 2731, 2732
v. Morris, 234 Mo. 177 409, 2288
v. Myers, 25 Pa. St. 114 1676, 1692
v. Nail, 1 Ga. App. 42 3075
v. Negley, 13 Serg, & R. (Pa.) 218 971
v. New York & P. S. S. Co., 163 Fed. 405 3100
v. Nichol, 4 Scott N. R. 43 3087
Evans v. Opperman, 76 Tex. 293 4352
v. Oregon &c. R. Co., 58 Wash. 429 216
v. Partin, 22 Ky. L. 20 3969
v. Pence, 78 Ind. 439 4674
v. Pigg, 3 Cold. (Tenn.) 395 1482
v. Powis, 1 Exch. 601 2074
v. Prothero, 1 De G. M. & G. 572 1302
v. Raper, 74 N. Car. 639 1483
v. Reading Chemical & Fertilizing Co., 60 Pa. St. 209 2444, 2496
v. Rhea, 12 Ky. L. 224 4915
v. Richardson, 3 Mer. 469 654
v. Roberts, 5 B. & C. 829 1260, 4709
v. St. Louis &c. R. Co., 24 Mo. App. 114 176
v. Sanders, 10 B. Mon. (Ky.) 291 1470
v. Senor, 5 Taunt. 662 2946
v. Sheldon, 69 Ga. 100 2602, 2965
v. Silvey, 144 Ala. 398 4955
v. Spurgin, 11 Grat. (Va.) 615 2650
v. Staples, 42 N. J. Eq. 584 2597
v. Stratton, 142 Ky. 615 1321, 1460
v. Trenton, 24 N. J. L. 764 210, 664
v. Underwood, 1 Wils. 262 3381
v. United States, 42 Ct. Cl. (U. S.) 287 1408, 1411
v. Ware (1892), 3 Ch. 502 287
v. Warner, 20 App. Div. (N. Y.) 230 4914
v. Warren, 122 Mass. 303 4845
v. Watts, 192 Pa. St. 112 4879
v. Western Brass Mfg. Co., 118 Mo. 548 1665, 1707, 1723
v. White, 53 Ind. 1 4635
v. White (Miss.), 31 So. 833 4916
v. Winston, 74 Ala. 349 4915
v. Woods, L. R. 5 Eq. 9 1915
v. Woodsworth, 213 Ill. 404 2648, 2653
Evans-Snider-Buel Co. v. McFadden, 105 Fed. 293 2715
Evansville v. Dennett, 161 U. S. 434 620
Evansville v. Morris, 87 Ind. 269 945, 947, 949, 850, 1092
Evansville & T. H. R. Co. v. Erwin, 84 Ind. 457 5041
v. McKinney, 34 Ind. App. 402 146
v. Montgomery, 85 Ind. 494 2170
Evansville I. & C. Straight Line R. Co. v. Evansville, 15 Ind. 395 3561
Evansville Nat. Bank v. Kaufmann, 93 N. Y. 273 1433, 3934
Evansville &c. R. Co. v. Androscoggin Mills, 22 Wall. (U. S.) 594 3282
v. Dunn, 17 Ind. 603 1614
v. Evansville &c. Electric R. Co. (Ind. App.), 98 N. E. 649 575, 576, 583
v. Keith, 8 Ind. App. 57 3145
v. Marsh, 57 Ind. 505 3285
v. Spellbring, 1 Ind. App. 167 462
Evansville &c. Tract. Co. v. Evansville Belt R. Co., 44 Ind. App. 155 1408, 1409
v. Henderson Bridge Co., 134 Fed. 973 579
Evanston Elevator & Coal Co. v. Castner, 133 Fed. 409 1825
Evants v. Strode, 11 Ohio 480 113
Evars v. Kamphous, 59 Pa. St. 379 2943
Evarts v. Nason, 11 Vt. 122 2655
v. Steger, 5 Ore. 147 113
v. Steger, 6 Ore. 55 3491, 3493, 3939
Eveleth v. Sawyer, 96 Maine 227 1471, 1478, 1492
v. Wilson, 15 Maine 109 2357
Evelyn v. Bates, 58 Wis. 24 4622, 4644
v. Chichester, 3 Burr. 1717 325, 339
v. Keystone Mfg. Co., 83 Minn. 164 5115
v. Spaulding, 150 Fed. 517 2691, 2696

[Vols. 1, §§ 1–637; 2, §§ 645–1846; 3, §§ 1855–2807; 4, §§ 2830–3919; 5, §§ 3930–5117.]

Evener Mfg. Co. v. Frink, 108 Minn. 532 2360
Everard v. Paterson, 6 Taunt. 625 2963
Everest v. Ferris, 16 Gil. (Minn.) 14 4726
Everett v. Assurance Co., 115 E. C. L. 126 4227
v. Buchanan, 2 Dak. 249 4750, 4835
v. Charlestown, 12 Allen (Mass.) 93 2954
v. Continental Ins. Co., 21 Minn. 76 4214
v. Hall, 67 Maine 497 4862
v. Herrin, 46 Maine 357 1200
v. Indiana Paper Co., 25 Ind. App. 287 1511, 1697, 1708
v. London &c. Ins. Co., 142 Pa. St. 332 2941
v. Morrison, Breese (Ill.) 79 1236
v. O'Leary, 90 Minn. 154 2667
v. Tabor, 119 Ga. 128 2484
v. United States, 6 Porter (Ala.) 166 455, 544
v. Vendryes, 19 N. Y. 436 1173, 1175
v. Whitfield, 27 Ga. 133 2662
v. Whitney, 55 Iowa 146 4818
Everett Land Co. v. Maney, 16 Wash. 552 2127
Everett Waddey Co. v. Richmond Typographical Union No. 90, 105 Va. 188 2511, 2697, 2700
Everhart v. Dolph, 133 Pa. St. 628 1323
v. Puckett, 73 Ind. 409 1077, 3405
v. Searle, 71 Pa. St. 256 748
v. West Chester &c. R. Co., 28 Pa. St. 339 2740
Everhart's Appeal, In re, 106 Pa. St. 349 488, 1262
Everingham v. Lord, 19 Ill. App. 565 1663, 1681, 1799
v. Meighan, 55 Wis. 354 1029
Everitt v. Chapman, 6 Conn. 347 4925
v. Everitt, 7 Ch. D. 428 150
v. Farmers' &c. Bank, 82 Nebr. 191 3040
v. Indiana Paper Co., 25 Ind. App. 287 1663, 1799
Everly v. Driskill, 24 Tex. Civ. App. 413 2536
Everman v. Hyman, 3 Ind. App. 459 51
v. Hyman, 26 Ind. App. 165 51
v. Robb, 52 Miss. 653 4692, 4843
Everroad v. Schwartzkopf, 123 Ind. 35 2046
Evers v. Ostheimer, 37 Misc. (N. Y.) 163 217
Evershed v. London & N. W. R. Co., L. R. 3 Q. B. Div. 134 2563
Eversole v. Holliday, 131 Ky. 202 711
v. International Granite Co., 65 Vt. 658 107
v. Maull, 50 Md. 95 3359, 3431
v. Pitney, 40 N. J. Eq. 539 1037
v. Powers, 89 N. Y. 527 2155
Everson v. Carpenter, 17 Wend. (N. Y.) 419 304, 323
Evert v. Kleimenhagen, 6 S. Dak. 221 951
Everton v. Brownlow, 4 H. L. Cas. 1 649
v. Ziegfield, 22 Pa. Super. Ct. 79 2056
Everts v. Adams, 12 Johns. (N. Y.) 352 213
Evertson v. Booth, 19 Johns. (N. Y.) 486 4735
v. Frier (Tex. Civ. App.), 45 S. W. 201 1912
v. National Bank, 66 N. Y. 14 3358, 3373, 3425, 3509, 3511, 3585, 3587
Evrit v. Bancroft, 22 Ohio St. 172 2160
Ewald v. Medical Soc., 144 App. Div. (N. Y.) 82 2727, 2733
Ewaldt v. Farlow, 62 Iowa 212 1634
Ewan v. Brooks-Waterfield Co., 55 Ohio St. 596 3399
v. Tredegar Co., 88 Fed. 703 3241
Ewart v. Kerr, 2 McMul. (S. Car.) 141 2170
v. Kerr, Rice L. (S. Car.) 203 3254
v. Nave-McCord Mercantile Co., 130 Mo. 112 4891, 4934
v. Street, 2 Bailey L. (S. Car.) 157 1894
v. Walling, 42 Ill. 453 4647, 4651
E. W. Bliss Co. v. United States Incandescent Gas Light Co., 149 N. Y. 300 5040
Ewell v. Daggs, 108 U. S. 143 19, 665, 965, 2726
Ewen v. Wilbor, 208 Ill. 492 3974
v. Wilbor, 99 Ill. App. 132 3468
Ewing v. Beauchamp, 4 Bibb. (Ky.) 496 1770
v. Burnet, 11 Pet. (U. S.) 41 1534
v. Composite Brake-Shoe Co., 169 Mass. 72 558
v. Fiedler, 30 Ill. App. 202 1602
v. French, 1 Blackf. (Ind.) 353 4983
v. Griswold, 43 Vt. 400 986
v. Jenson, 57 Ark. 237 2112
v. Litchfield, 91 Va. 575 2126, 2321, 2322
v. Osbaldiston, 2 Myl. & C. 53 88, 4915
v. Peck, 26 Ala. 413 1936
v. Rhea, 37 Ore. 583 1258, 1267
v. Shannahan, 113 Mo. 188 3869
v. Shropshire, 80 Ga. 374 3869
v. Smith, 132 Ind. 205 1650, 1653
v. Smith, 3 Desaus. (S. Car.) 417 394, 395
v. Trippe, 73 Ga. 776 4955
v. Wightman, 167 N. Y. 107 1577
v. Wilson, 132 Ind. 223 149, 1653
Ewins v. Gordon, 49 N. H. 444 231
Excelsior Fire Ins. Co. v. Royal Ins. Co., 55 N. Y. 343 4062, 4343
Excelsior Foundry Co. v. Western Assur. Co., 135 Mich. 467 4256
Excelsior Mfg. Co. v. Wheelock, 6 N. H. 410 198
Excelsior Needle Co. v. Smith, 61 Conn. 56 1517
Excelsior, The, In re, 123 U. S. 40 726
Excelsior Wooden-Pipe Co. v. Pacific Bridge Co., 185 U. S. 282 1400
Excelsior Wrapper Co. v. Messinger, 116 Wis. 549 180, 231
Exchange & Building Co. v. Roanoke &c. Water Co., 90 Va. 83 580
Exchange Tel. Co. v. Gregory, (1896) 1 Q. B. 147 2689
Exchange Bank v. Butner, 60 Ga. 654 3039
v. Cookman, 1 W. Va. 69 1713, 1717, 1929
v. Fletcher, 19 Can. Sup. Ct. 278 548
v. Ford, 7 Colo. 314 4933
v. Gardner, 104 Iowa 176 4906
v. Lewis County, 28 W. Va. 273 3372
v. Loh, 104 Ga. 446 4033, 4068, 4069, 4075
v. Rice, 98 Mass. 288 3415
v. Rice, 107 Mass. 37 1406, 1421
v. Tracy, 77 Mo. 594 4951
v. Williams, 120 La. 901 89
Exchange Fire Ins. Co. v. Delaware & Hudson Canal Co., 10 Bosw. (N. Y.) 180 3132
Exchange Nat. Bank v. Coe, 94 Ark. 387 3039
v. Fleming, 63 Kans. 139 3844
v. Johnson, 30 Fed. 588 1929
v. Third Nat. Bank, 112 U. S. 276 1409, 1766
Exeter Bank v. Gordon, 8 N. H. 66 3060
v. Rogers, 7 N. H. 21 3601
Exe, The, 57 Fed. 399 3222
Exhall Coal Co., In re, 35 Beav. 449 508
Exhaust Ventilator Co. v. Chicago M. & St. P. R. Co., 66 Wis. 218 1604, 1605

[Vols. 1, §§ 1–637; 2, §§ 645–1846; 3, §§ 1855–2807; 4, §§ 2830–3919; 5, §§ 3930-5117.]

Exhaust Ventilator Co. v. Chicago, M. &c. R. Co., 69 Wis. 454 5020
Exline v. Sargent, 23 Ohio C. C. 180 1995
Expanded Metal Fire Proofing Co. v. Boyce, 233 Ill. 284 3732
Express Cases, 117 U. S. 1 893, 3175
Express Co. v. Railroad Co., 99 U. S. 191 574
Express Pub. Co. v. Aldine Press, 126 Pa. St. 347 2011
Exton v. Scott, 6 Sim. 31 54, 4648
Exum v. Canty, 34 Miss. 533 3841, 3911
Eyers v. Haddem, 70 Fed. 648 5111
Eylar v. Read, 60 Tex. 387 1930
Eyre v. Cook, 9 Iowa 185 1497
v. Eyre, 19 N. J. Eq. 42 661
v. Eyre, 19 N. J. Eq. 102 2335
v. Glover, 3 Camp. 276 4436
v. Liecester (1892), L. R. 1 Q. B. 136 9679
v. Potter, 15 How. (U. S.) 42 158, 210
Eyrick v. Capital State Bank, 67 Miss. 60 4925
Eyser v. Weissgerber, 2 Iowa 463 59
Eyssallenne v. Citizens' Bank, 3 La. Ann. 663 3534, 3555
Eyster v. Gaff, 2 Colo. 228 4620
v. Hatheway, 50 Ill. 521 2443, 4678
Ezell v. Franklin, 2 Sneed (Tenn.) 236 462
v. Humphrey, 90 Ark. 24 2393, 2394
v. Miller, 6 Port. (Ala.) 307 1710

F

Fabacher v. Bryant, 46 La. Ann. 820 884
Fabbri v. Phoenix Ins. Co., 55 N. Y. 129 1663, 1685, 1746, 1799
Faber v. Hougham, 36 Ore. 428 1587
Fabian Mfg. Co. v. Newman (Tenn. Ch. App.), 62 S. W. 218 453, 454
Fabrice v. Von der Brelie, 190 Ill. 460 2421, 3829
Fabyan v. Union &c. Ins. Co., 33 N. H. 203 4199
Fackler v. Fackler, 14 Mo. 432 2669
Fafeyta v. McGoldrick, 79 Mich. 360 406
Fagan v. Cadmus, 46 N. J. L. 441 2245, 2246
v. Faulkner, 5 Ark. 161 5019
v. Newson, 12 N. Car. 20 71, 77, 2134
v. Thompson, 38 Fed. 467 2998, 3043
v. Whitcomb, 4 Willson Civ. Cas. Ct. App. (Tex.) § 27 2147
v. Wiley, 49 Ore. 480 441, 442
Fagin v. Connoly, 25 Mo. 94 1565
Fahndrich v. Hudson, 76 Ill. App. 641 4824
Fahringer v. State, 148 Wis. 291 960
Fahs v. Taylor, 10 Ohio 104 2642
Fahy v. North, 19 Barb. (N. Y.) 341 1891, 1905, 2102, 3780
Faikney v. Reynous, 4 Bur. 2069 681, 1087
Fail v. McRee, 36 Ala. 61 2141
Fain v. Headerick, 4 Cold. (Tenn.) 327 2979
v. Jones, 3 Head (Tenn.) 308 4915
v. Smith, 14 Ore. 82 3910, 3912
v. Turner, 96 Ky. 634 203, 233, 236, 243, 1277, 1282
Fair v. Brown, 40 Iowa 209 4707
v. Citizens' State Bank, 9 Kans. App. 779 4877
v. Howard, 6 Nev. 304 4807
Fairbank v. Cudworth, 33 Wis. 358 2542, 4708
v. Leary, 40 Wis. 637 489
v. Newton, 50 Wis. 628 489
v. Phelps, 22 Pick. (Mass.) 535 1597
Fairbank Canning Co. v. Metzger, 118 N. Y. 260 129, 2110, 4995, 4998, 5110
Fairbank Co. v. Central Lard Co., 64 Fed. 133 2552
Fairbanks v. Baskett, 98 Mo. App. 53 129, 5022
v. Blackington, 9 Pick. (Mass.) 93 1083
v. Bloomfield, 5 Duer (N. Y.) 434 4813, 4835, 4845
v. Harvey, 83 Vt. 283 2393, 2395
v. Heltsley, 135 Ky. 397 5092
v. Jacobs, 69 Iowa 265 3735
v. Kerr, 70 Pa. St. 86 2131
v. Metcalf, 8 Mass. 230 3913, 3918
v. Richardson Drug Co., 42 Mo. App. 262 3787
v. Sargent, 104 N. Y. 108 1460
v. Sargent, 117 N. Y. 320 1444, 3060
v. Snow, 145 Mass. 153 19, 142, 148, 3826, 3938
v. Welshaus, 55 Nebr. 362 4934
Fairbrother v. England, 40 Wkly. Rep. 220 2031
Fairchance Window Glass Co. v. Star Gas Co., 66 Leg. Intelligencer 544 578
Fairchild v. Chastelleux, 1 Barr (Pa.) 176 4542
v. Dement, 164 Fed. 200 2319
v. Doten, 42 Cal. 125 2980
v. Fairchild (N. J.), 44 Atl. 944 2445
v. Fairchild, 64 N. Y. 471 4890, 4893, 4955
v. King, 102 Cal. 320 1409
v. Llewellyn Realty Co. (N. J.), 82 Atl. 924 2162
v. McMahon, 139 N. Y. 290 78
v. Northeastern Mut. Life Assn., 51 Vt. 613 1424, 4073
v. Rushmore, 21 N. Y. Super. Ct. 698 4928
Fairchild-Gilmore-Wilton Co. v. Southern Refining Co., 158 Cal. 264 1820, 3681
Faircloth v. Isler, 25 N. Car. 551 3882
Faircloth-Byrd Mercantile Co. v. Atkinson, 167 Ala. 344 3350
Fairclough v. Swan Brewery Co., (1912) A. C. 565 4602, 4656
Faires v. Ross (Tex.), 18 S. W. 418 4926, 4928
Fairfax v. Fairfax, 7 Grat. (Va.) 36 3535
v. Hunter, 7 Cranch (U. S.) 603 265
v. New York Central R. Co., 67 N. Y. 11 3096
v. New York Cent. &c. R. Co., 73 N. Y. 167 3335
Fairfield v. Louisville & N. R. Co., 94 Miss. 887 3324
v. Phillips, 83 Iowa 571 4890
Fairfield Bridge Co. v. Nye, 60 Maine 372 4805
Fairfield Packing Co. v. Southern Mut. Ins. Co., 193 Pa. St. 184 4244
Fairfield T. Co. v. Thorp, 13 Conn. 173 1741
Fairgrieve v. Marine Ins. Co., 94 Fed. 686 4035
Fairgrieves v. Lehigh Navigation Co., 2 Phila. (Pa.) 182 1443
Fairhaven v. Cowgill, 8 Wash. 686 2018
Fair Haven & W. R. Co. v. New Haven, 203 U. S. 379 2733
Fairhurst v. Liverpool &c. Assn., 9 Exch. 422 275
Fairly v. Nash, 70 Miss. 193 480
v. Wappoo Mills, 44 S. Car. 227 267, 1713, 1803
Fairmont Plumbing Co. v. Carr, 54 W. Va. 272 3707
Fairmount Coal Co. v. Jones, 134 Fed. 711 3000
Fairplay School Tp. v. O'Neal, 127 Ind. 95 170, 181
Fairport Union Free Schools v. Fonda, 77 N. Y. 350 3597

[Vols. 1, §§ 1–637; 2, §§ 645–1846; 3, §§ 1855–2807; 4, §§ 2830–3919; 5, §§ 3930–5117.]

Fairthorne v. Blaquire, 6 M. & S. 73 271, 451
Faison v. Bowden, 76 N. Car. 425 2670
v. Grandy, 126 N. Car. 827 964
v. Grandy, 128 N. Car. 438 961, 965
v. Stewart, 112 N. Car. 332 2660
Faist v. Dahl, 86 Nebr. 669 1074
Faith v. Bowles, 86 Md. 13 1611, 3875
Fake v. Eddy, 15 Wend. (N. Y.) 76 217
Falcke v. Gray, 4 Drew. 651 210, 2318, 5109
Falconer v. Smith, 18 Pa. St. 130 5110
Falconio v. Larsen, 31 Ore. 137 736
Faler v. Jordan, 44 Miss. 283 4925, 4931
v. McRae, 56 Miss. 227 4580
Fales v. Filley, 2 Mo. App. 345 3496
v. Hemenway, 64 Maine 373 2043
v. Russell, 16 Pick. (Mass.) 315 1967
Falis v. Conway Mut. Fire Ins. Co., 7 Allen (Mass.) 46 4649, 4710
Falk v. Janes, 49 N. J. Eq. 484 4362
v. Wittram, 120 Cal. 479 4655
Falkenau v. Fargo, 35 N. Y. Super. Ct. 332 769
Falkenburg v. Allen, 18 Okla. 210 1106
Falkner v. Campbell Printing Press &c. Co., 74 Ala. 359 4703
v. Hunt, 73 N. Car. 571 488
v. Jones, 12 Ala. 165 1458
Fall v. Fall, 75 Nebr. 104 2339
v. Hazelrigg, 45 Ind. 581 2298
Falley v. Giles, 29 Ind. 114 1530, 4557, 4558
v. Gribling, 128 Ind. 110 1393
Fallis v. Griffith, Wright (Ohio) 303 1662
v. Keys, 35 Ohio St. 265 399, 404
Fallon, In re, 28 Misc. (N. Y.) 748 620
Fallon v. Lawler, 102 N. Y. 228 3683
v. Railroad Co., 1 Dill. (U. S.) 121 3756
Fallowes v. Taylor, 7 T. R. 475 196
Fall River Bank v. Slade, 153 Mass. 415 3033
Fall River Union Bank v. Sturtevant, 12 Cush. (Mass.) 372 4915
v. Willard, 5 Met. (Mass.) 216 3410
Fall River Whaling Co. v. Borden, 10 Cush. (Mass.) 458 1262, 4890, 4893
Falls v. Carpenter, 21 N. Car. 237 2313
v. United States Savings &c. Co., 97 Ala. 417 967, 1170, 1173
Falls of Nuese Mfg. Co. v. Hendricks, 106 N. Car. 485 1310
Falls Wire Mfg. Co. v. Broderick, 12 Mo. App. 378 37, 44
Fally v. Steinfield, 10 Ky. L. 982 1154
Falmouth v. Roberts, 9 M. & W. 469 2012
v. Thomas, 1 Cromp. & M. 88 1777
Faloon v. McIntyre, 118 Ill. 292 1367
Falvey v. Georgia R. Co., 76 Ga. 597 3282
Fancher v. Bibb Furnace Co., 80 Ala. 481 2944
Fanchild v. McMahon, 139 N. Y. 290 78
F. & M. Bank v. White, 2 Sneed (Tenn.) 482 2660
Faneuil Hall Bank v. Brighton Bank, 16 Gray (Mass.) 534 671
Faneuil Hall Nat. Bank v. Meloon, 183 Mass. 66 4876, 4933
Fannin v. Bellomy, 5 Bush (Ky.) 663 185, 1817
Fanning v. Chadwick, 3 Pick. (Mass.) 420 4906
v. Consequa, 17 Johns. (N. Y.) 511 1119, 1182
v. Dunham, 5 Johns. Ch. (N. Y.) 122 2503, 2512
v. Murphy, 126 Wis. 538 1420, 3450, 3968, 3983, 3986
Fanset v. Garden City Bank, 24 S. Dak. 248 1837
Fanshowe v. Lane, 16 Abb. Pr. (N. Y.) 71 4465
Fanson v. Linsley, 20 Kans. 235 1399
Fant v. Cathcart, 8 Ala. 725 304
v. Gibbs, 54 Miss. 396 2750
v. Miller, 17 Grat. (Va.) 47 965, 1117
v. West, 10 Rich. L. (S. Car.) 149 4928
Fanton v. Fairfield County Bank, 23 Conn. 485 1446
Farabee v. McKerrihan, 172 Pa. St. 234 4641
Faraday Coal & Coke Co. v. Owens, 26 Ky. L. 243 62
Farber v. National Forge &c. Co., 140 Ind. 54 209, 244, 3402
Fareira v. Gabell, 89 Pa. St. 89 692
Farewell v. Coker, 2 P. Wms. 460 2061
Fargo v. Ames, 45 Iowa 491 4669, 4929
v. Jennings, 8 S. Dak. 99 1940
v. New York &c. R. Co., 3 Misc. (N. Y.) 205 2345, 2482
v. Reighard, 13 Ind. App. 39 2792, 2940, 2942, 2952, 2963
Fargo Gaslight &c. Co. v. Fargo Gas &c. E. Co., 4 N. Dak. 219 89
Fargusson v. Duluth Improvement Co., 56 Minn. 222 1254, 1255
v. Winslow, 34 Minn. 384 144, 146
Farina v. Home, 16 M. & W. 119 1335
Faringer v. Ramsay, 2 Md. 365 4655
Faris v. Cook, 110 Ky. 867 4877
v. King, 1 Stew. (Ala.) 255 965
Farish v. Cook, 78 Mo. 212 2662
Fariss v. Coleman, 103 Mo. 352 2667
v. Deming Inv. Co., 5 Okla. 496 4660
Farjeon v. Indian Territory &c. Oil Co., 120 N. Y. S. 298 81, 1456
Farkas v. Powell, 86 Ga. 800 2997, 3076
Farley v. Deslonde, 69 Tex. 458 109
v. Dowe, 45 Ala. 324 2732
v. Goocher, 11 Iowa 570 4647, 4655
v. Kittson, 120 U. S. 303 2596
v. McKeegan, 48 Nebr. 237 4584
v. Parker, 4 Ore. 269 2457
v. Parker, 6 Ore. 105 275, 367, 1649
v. Pettes, 5 Mo. App. 262 1531
v. Spring Garden Ins. Co., 148 Wis. 622 4256, 4288
v. Western Assur. Co. (Ore.), 124 Pac. 199 4308
Farley National Bank v. Pollock, 145 Ala. 321 1767
Farlow v. Chambers, 21 S. Dak. 128 73
v. Kemp, 7 Blackf. (Ind.) 544 1421
Farmer v. Arundel, 2 Wm. Bl. 824 1388
v. Behmer, 9 Cal. App. 773 2591
v. Daniel, 82 N. Car. 152 4700
v. Etheridge, 24 Ky. L. 649 1110
v. Farmer, 1 H. L. Cas. 724 151
v. Farmer, 39 N. J. Eq. 211 74, 151, 3828
v. Francis, 34 N. Car. 282 2101
v. Gray, 16 Nebr. 401 1333
v. Grose, 42 Cal. 169 4651, 4652, 4655
v. Putnam, 35 Misc. (N. Y.) 32 4912
v. Russell, 1 Bos. & P. 296 678, 1071, 1083
v. Samuel, 4 Litt. (Ky.) 187 1394, 4906
v. Stewart, 2 N. H. 97 233, 2957
v. Ward, 75 N. J. Eq. 33 4623
Farmers v. Phoenix Ins. Co., 83 Cal. 246 4322
Farmers' & Drovers' Ins. Co. v. Curry, 13 Bush (Ky.) 312 4124, 4125, 4255
Farmers' & Drovers' Sav. Bank v. Kansas City Pub. Co., 3 Dill. (U. S.) 287 1441
Farmers' & Mechanics' Bank v. Butchers' &c. Bank, 16 N. Y. 125 1755
v. Champlain Transp. Co., 16 Vt. 52 1732, 1734, 3265
v. Champlain Transp. Co., 22 Vt. 186 3210

[Vols. 1, §§ 1–637; 2, §§ 645–1846; 3, §§ 1855–2807; 4, §§ 2830–3919; 5, §§ 3930–5117.]

Farmers' & Mechanics' Bank v. Champlain Transp. Co., 23 Vt. 186 127, 1193, 3261
v. Detroit, 12 Mich. 445 2386
v. Flint, 17 Vt. 508 212, 1994
v. Humphrey, 36 Vt. 554 1638
v. Kercheval, 2 Mich. 504 3937
v. Polk, 1 Del. Ch. 167 2591
Farmers' & Mechanics' Life Assn. v. Caine, 224 Ill. 599 217
Farmers' & Mechanics' Nat. Bank v. Logan, 74 N. Y. 568 1713, 5023, 5024, 5044
v. Sprague, 52 N. Y. 605 1685, 1696
Farmers' & Merchants' Bank v. Bayless, 1 White & W. Civ. Cas. Ct. App. (Tex.), § 1245 3969
v. Chester, 6 Humph. (Tenn.) 458 452
v. Smith, 19 U. S. 131 2765
v. Stockdale, 121 Iowa 748 4781
v. Wood (Iowa), 118 N. W. 282 1786
Farmers' & Merchants' Bank of Geneseo v. Parker, 37 N. Y. 148 965
Farmers' & Merchants' Ins. Co. v. Mickel, 72 Nebr. 122 4092
v. Needles, 52 Mo. 17 530
Farmers' Alliance Ins. Co. v. Hanks, 83 Kans. 96 1522
Farmers' and Traders' Bank v. Fidelity Deposit Co., 108 Ky. 384 511
v. Haney, 87 Iowa 101 3913
v. Harrison, 57 Mo. 503 981
v. Johnson, 118 Iowa 282 4073
Farmers' Bank v. Bayless, 35 Mo. 428 4877
v. Blair, 44 Barb. (N. Y.) 641 217, 2059
v. Boyd, 67 Nebr. 497 398
v. Brown, 1 Har. (Del.) 330 1412
v. Burchard, 33 Vt. 346 3960
v. Clark, 4 Leigh (Va.) 603 2670
v. Diebold Safe & Lock Co., 66 Ohio St. 367 3035
v. Duvall, 7 Gill & J. (Md.) 78 1671, 3464
v. Ewing, 78 Ky. 264 3367, 3388
v. Glenn, 68 N. Car. 35 2251
v. Ohio &c. Steamboat Co., 108 Ky. 447 547
v. Orr, 25 Ind. App. 71 4938
v. Tatnall, 7 Houst. (Del.) 287 3937
Farmers' Bank of Vine Grove v. Smith, 105 Ky. 816 533
Farmers' Co-op. Trust Co. v. Floyd, 47 Ohio St. 525 464
Farmers' Exchange Bank v. Altura Gold Mill & Mining Co., 129 Cal. 263 3469, 3483
v. Hageluken, 165 Mo. 443 409
v. Morse, 129 Cal. 239 3393
Farmers' Feed Co. v. Insurance Co. of North America, 166 Fed. 111 4445
Farmers' Fire Ins. Co. v. Baker, 94 Md. 545 4260
v. Johnston, 113 Mich. 426 2503
Farmers' Ins. Co. v. Archer, 36 Ohio St. 608 4266
v. Ross, 29 Ohio St. 429 480
v. Wells, 42 Ohio St. 519 4279
Farmers' Loan & Trust Co. v. Canada &c. R. Co., 127 Ind. 250 1886, 1926
v. Cary, 13 Wis. 110 4693
v. Commercial Bank, 11 Wis. 207 4693
v. Commercial Bank, 15 Wis. 424 4639
v. Curtis, 7 N. Y. 466 4684
v. Denver, L. & G. R. Co., 126 Fed. 46 2389
v. Galesburg, 133 U. S. 156 619, 2421
v. Long Beach Imp. Co., 27 Hun (N. Y.) 89 4867
v. Meridian Water-works Co., 139 Fed. 661 2734
v. Northern &c. R. Co., 120 Fed. 873 1562
Farmers' Loan & Trust Co. v. Oregon Pac. R. Co., 31 Ore. 237 527
v. Postal Telegraph Co., 55 Conn. 334 1143
Farmers' Loan &c. Co. v. Chicago &c. R. Co., 68 Fed. 412 546
v. Grape Creek Coal Co., 50 Fed. 481 529
v. Harmony &c. Ins. Co., 51 Barb. (N. Y.) 33 545
v. Northern Pacific R. Co., 68 Fed. 36 584
v. Perry, 3 Sandf. Ch. (N. Y.) 339 545
v. San Deigo St. Car Co., 45 Fed. 518 3580
v. Stone, 20 Fed. 270 2733
v. Toledo &c. R. Co., 54 Fed. 759 3056
v. Wilson, 139 N. Y. 284 35, 461
Farmers' Mut. F. Ins. Assn. v. Kryder, 5 Ind. App. 430 4214
Farmers' Mut. Ins. Assn. v. Price, 112 Ga. 264 4260
Farmers' Nat. Bank v. Coyner, 44 Ind. App. 335 5016, 5021
v. Delaware Ins. Co., 83 Ohio St. 309 1520, 1525, 1528
v. McCall, 25 Okla. 600 3039, 3378
v. Salina Paper Mfg. Co., 58 Kans. 207 3445
v. Sutton Mfg. Co., 52 Fed. 191 1174, 1177, 3380
v. Van Slyke, 49 Hun (N. Y.) 7 127
v. Venner, 192 Mass. 531 3056, 3059
Farmers' Oil &c. Co. v. Rosenthal (Ga. App.), 73 S. E. 428 995, 998
Farmers' Pack. Co. v. Brown, 87 Md. 1 5835
Farmers' Phosphate Co. v. Gill, 69 Md. 537 5019
Farmers' Supply Co., In re, 170 Fed. 502 4174
Farmers' &c. Bank v. Barton, 21 Ill. App. 403 975
v. Braden, 145 Pa. St. 473 127
v. Citizens' Nat. Bank, 25 S. Dak. 91 1841
v. Empire Stone Dressing Co., 5 Bosw. (N. Y.) 275 574
v. Green, 30 N. J. L. 316 4954
v. Jenks, 7 Metc. (Mass.) 592 244
v. Sutton &c. Co., 52 Fed. 191 574
v. Wallace, 45 Ohio St. 152 236
v. Wood (Iowa), 118 N. W. 282 1458
Farmers' &c. Loan Fund & Savings Assn. v. Rector, 22 Ind. App. 101 2160
Farmers' &c. Nat. Bank v. King, 57 Pa. St. 202 1380
v. Loftus, 133 Pa. St. 97 1150
v. Smith, 77 Fed. 129 551
Farmers' &c. Sav. Inst. v. Garesche, 12 Mo. App. 584 4951
Farmers' &c. Trust Co. v. Toledo &c. R. Co., 67 Fed. 49 561
Farmiloe v. Bain, 1 C. P. D. 445 5082
Farmington v. Hobert, 74 Maine 416 1424
v. Stanley, 60 Maine 472 127
Farmington Academy v. Allen, 14 Mass. 172 227
Farmington Savings' Bank v. Buzzell, 61 N. H. 612 3940
Farm Inv. Co. v. Wyoming College, 10 Wyo. 240 2191
Farmland Security Co. v. Nelson, 52 Nebr. 624 963
Farnam v. Brooks, 9 Pick. (Mass.) 212 261, 269
v. Thompkins, 171 Ill. 519 1507
Farneman v. Farneman, 46 Ind. App. 453 2659
Farner v. Mass. Mut. Acc. Assn., 219 Pa. 71 4394
Farnham v. Camden &c. R. Co., 55 Pa. St. 53 765, 3208

[Vols. 1, §§ 1–637; 2, §§ 645–1846; 3, §§ 1855–2807; 4, §§ 2830–3919; 5, §§ 3930–5117.]

Farnham v. Chapman, 61 Vt. 395 1228
v. Lincoln, 75 Nebr. 502 609
v. O'Brien, 22 Maine 475 211
v. Ross, 2 Hall (N. Y.) 167 1561
v. Thompson, 34 Minn. 330 1575
Farnsworth v. Boardman, 131 Mass. 115 4966
v. Chase, 19 N. H. 534 1677
v. Dinsmore, 2 Swan (Tenn.) 38 113
v. Drake, 11 Ind. 101 3425, 3432
v. Duffner, 142 U. S. 43 89
v. Garrard, 1 Camp. 38 213, 3090, 3694, 3705
v. Hemmer, 1 Allen (Mass.) 494 1679, 1680, 1713
v. Hoover, 66 Ark. 367 4622
v. Hyde, 18 C. B. (N. S.) 835 4505
v. Noffsinger, 46 W. Va. 410 141, 3820
v. Wilbur, 49 Wash. 416 609, 2482
Farnum v. Burnett, 21 N. J. Eq. 87 4675
v. Clarke, 148 Cal. 610 2331
v. Hefner, 92 Cal. 542 4575
v. Patch, 60 N. H. 294 480
v. Peterson, 111 Mass. 148 2245
v. Phoenix Ins. Co., 83 Cal. 246 2941, 4133, 4136, 4183, 4294, 4314, 4324
v. Virgin, 52 Maine 576 3377
Farquhar v. Farquhar, 194 Mass. 400 2417
v. McAlevy, 142 Pa. St. 233 1594, 5036
Farquharson Bros. v. King, (1902) A. C. 325 5031
Farr v. Anderson, 135 Mich. 485 3550
v. Bach, 13 Ind. App. 125 243
v. Doxtater, 29 N. Y. St. 531 4645
v. Durant, 90 Wis. 341 2669
v. Hauenstein, 69 N. J. Eq. 740 2650
v. Johnson, 25 Ill. 522 4892
v. Lyons, 21 Blatchf. (U. S.) 116 3573
v. Semmler, 24 S. Dak. 290 4711
v. Summer, 12 Vt. 28 335, 336, 347, 3817
v. Woolfolk, 118 Ga. 277 1257
Farra v. Braman, 171 Ind. 529 4071
Farrand v. Caton, 69 Mich. 235 4679
v. Gleason, 56 Vt. 633 481
Farrant v. Lorel, 3 Atk. 723 2532, 4714
Farrar v. Alston, 12 N. Car. 69 71, 77
v. Beeman, 63 Tex. 175 2126
v. Churchill, 135 U. S. 609 71, 89
v. Cooper, 44 Ch. D. 323 2952
v. Farrar, 4 N. H. 191 3508, 3914
v. Hinch, 20 Ill. 646 1510
v. Smith, 64 Maine 74 1634
v. Stackpole, 6 Greenl. (Maine) 154 1705
v. United States, 5 Pet. (U. S.) 373 127
Farrell v. Bean, 10 Md. 217 1650, 4756
v. Bork, 76 N. J. Eq. 615 2276
v. Eastern Counties R. Co., 2 Exch. 344 2947
v. Garfield Min. &c. Co., 49 Colo. 159 1514, 1537
v. Gold Flint Min. Co., 32 Mont. 416 2891
v. Levy, 139 App. Div. (N. Y.) 790 14, 3707
v. Lewis, 56 Conn. 280 4726, 4735
v. Lovett, 68 Maine 326 84
v. Manhattan Market Co., 198 Mass. 271 129, 5007
v. Reed, 46 Nebr. 258 467
v. Richmond & D. R. Co., 102 N. Car. 390 3097, 3278, 5065, 5072
v. School-Dist. No. Two, 98 Mich. 43 603, 2156
Farrell's Estate, In re, 44 Pa. Sup. Ct. 474 2670
Farrelly v. Schaettler, 143 App. Div. (N. Y.) 273 3982
Farren v. Dameron, 99 Md. 323 128, 129
Farrer v. Nightingale, 2 Esp. 639 1878
Farrier v. Colorado Springs Rapid Transit Co., 42 Colo. 331 3312
v. Reynolds, 88 Va. 141 2315
v. State Agricultural Soc., 36 Minn. 478 1022
Farrington v. Barr, 36 N. H. 86 504
v. Donohoe, 1 Ir. C. L. 675 1285
v. Hamblin, 12 Wend. (N. Y.) 212 2950
v. Hodgdon, 119 Mass. 453 2036, 2080
v. Kimball, 126 Mass. 313 4573
v. Stucky, 165 Fed. 325 581, 856
v. Stucky (Ind. Ter.), 104 S. W. 647 581
v. Tennessee, 95 U. S. 679 2757
v. United States, 95 U. S. 679 15, 205
Farrior v. New England Mortg. Security Co., 88 Ala. 275 267, 4672
v. New England Mortg. Security Co., 92 Ala. 176 2719
Farris v. Caperton, 1 Head. (Tenn.) 606 2965
v. Houston, 78 Ala. 250 4714
v. Strong, 24 Colo. 107 83
Farrow v. Bragg, 30 Ala. 261 2997, 3005
v. First Nat. Bank, 20 Ky. L. 1413 985
v. Wilson, L. R. 4 C. P. 744 1453, 1903, 1904
Farson v. Fogg, 205 Ill. 326 588
v. Hutchins, 62 Ill. App. 439 1400
Farthing v. Rochelle, 131 N. Car. 563 1659
Farum v. Phoenix Ins. Co., 83 Cal. 246 4181
Farwell v. Colonial Trust Co., 147 Fed. 480 2424
v. Cramer, 38 Nebr. 61 405
v. Curtis, 7 Biss. (U. S.) 160 1767
v. Hanchett, 120 Ill. 573 5090
v. Importers' & Traders' Nat. Bank, 90 N. Y. 483 3035
v. Johnston, 34 Mich. 342 233
v. Lowther, 18 Ill. 252 231
v. Mather, 10 Allen (Mass.) 322 1659
v. Meyer, 35 Ill. 40 3969
v. Rockland, 62 Maine 296 2750
v. St. Paul Trust Co., 45 Minn. 495 490, 4915
v. Salpaugh, 32 Iowa 582 1933
v. Tillson, 76 Maine 227 1277
Fasey v. International Nav. Co., 77 App. Div. (N. Y.) 469 769
Fasset's Appeal, In re, 167 Pa. St. 448 202
Fassett v. Mulock, 5 Colo. 466 4735
v. Smith, 23 N. Y. 252 4641, 4644
Fassin v. Hubbard, 55 N. Y. 465 3431
Fassnacht v. Emsing & Gagen Co., 18 Ind. App. 80 127
Fath v. Bliss, 43 Ala. 512 2769
Fatman v. Thompson, 2 Disney (Ohio) 482 1679, 1681, 5007
F. A. Thomas Mach. Co. v. Voelker, 23 R. I. 441 1662
Fauble v. Davis, 48 Iowa 462 59, 3668, 3693, 3695
Faucett v. Faucett, 1 Bush (Ky.) 511 506, 1011
v. State, 46 Tex. Cr. 113 1011
Faulds v. Yates, 57 Ill. 416 4893
Faulk v. Faulk, 23 Tex. 653 3911
v. Hobbie Grocery Co. (Ala.), 59 So. 450 1781
v. Hough, 14 La. Ann. 659 122
v. Richardson (Fla.), 57 So. 666 5090
Faulkner v. Campbell, Morris (Iowa) 148 2507
v. Chicago, R. I. & C. R. Co., 99 Mo. App. 421 3283
v. Des Moines Drug Co., 117 Iowa 120 176, 1536
v. Faulkner, 73 Mo. 327 3452

[Vols. 1, §§ 1-637; 2, §§ 645-1846; 3, §§ 1855-2807; 4, §§ 2830-3919; 5, §§ 3930-5117.]

Faulkner v. Gilbert, 57 Nebr. 544 203, 207, 234
v. Hart, 82 N. Y. 413 1177
v. Hyman, 142 Mass. 53 4876
v. Lowe, 2 Ex. 595 1900
v. Manchester Fire Assur. Co., 171 Mass. 349 4292
v. Seattle, 19 Wash. 320 629
v. Simms, 68 Nebr. 295 420, 452, 454
v. Whitaker, 15 N. J. L. 438 4879
v. Wright, Rice (S. Car.) 107 1894, 3186
Faunce v. Burke, 16 Pa. St. 469 727, 3642, 3682, 3684, 3730
v. State &c. Assur. Co., 101 Mass. 279 4045
Faure v. Martin, 7 N. Y. 210 185, 1817
v. Winans, 1 Hopk. Ch. (N. Y.) 283 4623
Faurie v. Morin, 4 Mart. (O. S.) (La.) 39 711
Faurote v. State, 110 Ind. 463 3597
Faust v. American Fire Ins. Co., 91 Wis. 158 4160, 4248
v. Faust, 144 N. Car. 383 245, 1420
v. Rodelheim, 77 N. J. L. 740 3936
Faux v. Fitter, 232 Pa. 33 1018
Favalora v. Police Jury of St. Bernard, 112 La. 384 3561
Faviell v. Eastern Counties R. Co., 2 Exch. 344 2947
Favor v. Philbrick, 7 N. H. 326 655, 669
Favorite v. Stidham, 84 Ind. 423 3936
Fawcett v. Cash, 5 B. & A. 904 176
v. Fawcett, 85 Wis. 332 2647
v. Freshwater, 31 Ohio St. 637 236, 3968, 3969
v. Osborn, 32 Ill. 411 5069
v. Woods, 5 Iowa 400 2258, 2259, 2262
Fawcus v. Sarsfield, 6 El. & Bl. 192 4442
Fawkner v. Lew Smith Wall Paper Co., 88 Iowa 169 1542, 1628, 1631
v. Scottish-American Mortg. Co., 107 Ind. 555 4667
Fawsett v. United States Nat. Life Ins. Co., 97 Ill. 11 3431, 3435
Faxon v. Baldwin, 136 Iowa 519 79
v. Mansfield, 2 Mass. 147 3090, 3699
Fay v. Bradley, 1 Pick. (Mass.) 194 1945
v. Brewer, 3 Pick. (Mass.) 203 4713
v. Burditt, 81 Ind. 433 269, 371, 381, 384, 483, 2991, 4770, 4835
v. Cheney, 14 Pick. (Mass.) 399 4700, 4713
v. Davidson, 13 Gil. (Minn.) 491 479
v. Gray, 124 Mass. 500 1775
v. Guynon, 131 Mass. 31 1432
v. Jenks, 78 Mich. 304 1164
v. Jenks, 78 Mich. 312 1495, 2100
v. Jenks, 93 Mich. 130 205, 3976
v. Lester Piano Co., 32 Pa. Sup. Ct. 437 3708, 3709
v. Locke, 201 Mass. 387 1611
v. Lovejoy, 20 Wis. 403 1940
v. Oatley, 6 Wis. 42 146, 3825
v. Pacific Imp. Co., 93 Cal. 253 1894, 3111, 3112, 3115, 3116
v. Richards, 21 Wend. (N. Y.) 626 198
v. Seator, 88 Ill. App. 419 3531
v. Slaughter, 194 Ill. 157 1375
v. Smith, 1 Allen (Mass.) 477 64
v. Strawn, 32 Ill. 295 1706
v. Tower, 58 Wis. 286 980
v. Waldron, 3 N. Y. S. 894 480
Fayette County Sav. Bank v. Steffes, 54 Iowa 214 101
Fayette Land Co. v. Louisville &c. R. Co., 93 Va. 274 557
F. B. Hauck Clothing Co. v. Sharpe, 83 Mo. App. 385 1130, 1132
F. D. Forrester v. Southern R. Co., 147 N. Car. 553 3174
Feamster v. Withrow, 12 W. Va. 611 1936
Fear v. Bartlett, 81 Md. 435 1120
v. Dunlap, 1 Green (Iowa) 331 3989
v. Jones, 6 Iowa 169 107
Fearn v. Mayers, 53 Miss. 458 508
Fearnley v. De Mainville, 5 Colo. App. 441 228, 677
v. Fearnley, 44 Colo. 417 213, 247, 383, 1508, 1515
Fearon v. Little, 227 Pa. 348 995, 1004
Feary v. Hamilton, 140 Ind. 45 2113
Feaster v. Richland Cotton Mills, 51 S. Car. 143 2149
Featherman v. Hennessy, 43 Mont. 310 1818
Featherston v. McDonell, 15 U. C. C. P. 162 4665
Featherstone v. Betlejewski, 75 Ill. App. 59 346, 2063
v. Chapin, 93 Ill. App. 223 406
Featherstonhaugh v. Fenwick, 17 Ves. Jr. 298 490, 4906, 4952
Feaver v. Montreal Telegraph Co., 23 U. C. C. P. 150 1417
Febiger's Lessee v. Craighead, 4 Dall. (Pa.) 151 4701
Fecel v. Guinault, 32 La. Ann. 91 370, 379
Fechheimer v. Baum, 37 Fed. 167 88, 5090
Fechteler v. Palm, 133 Fed. 462 481, 483, 485
Fechter v. Postel, 114 App. Div. (N. Y.) 776 1995
F. E. Creelman Lumber Co. v. Lesh, 73 Ark. 16 1158, 1203
Federal Chemical Co. v. Green, 33 Ky. L. 671 3081, 3100
Federal Ins. Co. v. Detroit Fire &c. Ins. Co., 202 Fed. 648 4514
Federal Iron &c. Bed Co. v. Hock, 42 Wash. 668 231, 2134
Federal Life Ins. Co. v. Arnold, 46 Ind. App. 114 4023, 4139, 4342
v. Kerr, 173 Ind. 613 4023, 4291, 4342
v. Risinger, 46 Ind. App. 146 4342
Federal Oil Co. v. Western Oil Co., 121 Fed. 674 2282, 2286, 2310
Federal Trust Co. v. Coyle (Okla.), 126 Pac. 800 1877
v. Guigues, 76 N. J. Eq. 495 3732
Federal &c. Brass Bed Co. v. Hock, 42 Wash. 668 2140
Fee v. Cobine, 11 Ir. Eq. 406 4650
v. Sentell, 52 La. Ann. 1957 129
v. Sharkey, 59 N. J. Eq. 284 1271
v. Swingly, 6 Mont. 596 4713
Feely v. Hoover, 130 Pa. St. 107 3914
Feeney v. Bardsley, 66 N. J. L. 239 59, 1870, 2046, 3693, 3694, 3701, 3706, 3713
Feeny v. Daly, 8 Cal. 84 1994
Feeter v. Heath, 11 Wend. (N. Y.) 477 3091
v. Weber, 78 N. Y. 334 233, 3401
Fegan v. Great Northern R. Co., 9 N. Dak. 30 1390
Fehlberg v. Cosine, 16 R. I. 162 109, 112, 113
Fehler v. Gosnele, 99 Ky. 380 609
Fehlinger v. Wood, 134 Pa. St. 517 511, 1226, 1233
Feibelman v. Manchester Fire Assur. Co., 108 Ala. 180 4036
Feige v. Burt, 118 Mich. 243 3061
v. Mich. Cent. R. Co., 62 Mich. 1 3209
Feigelson v. Brown (Tex. Civ. App.), 126 S. W. 17 3713
Feigenspan v. Nizolek, 71 N. J. Eq. 382 845

[Vols. 1, §§ 1–637; 2, §§ 645–1846; 3, §§ 1855–2807; 4, §§ 2830-3919; 5, §§ 3930–5117.]

Feigley v. Whitaker, 22 Ohio St. 606 4954
Feike v. Columbus & E. R. Co., 3 Ohio C. D. 100 3705
v. Col. & E. R. Co., 5 Ohio C. C. 199 3699
Feillett v. Engler, 8 Cal. 76 2589
Feimer v. Buffalo &c. R. Co., 44 N. Y. 505 3270
Fein v. Weir, 120 App. Div. (N. Y.) 299 1338
Feinberg v. Delaware &c. R. Co., 52 N. J. L. 451 3186, 3295
Feineman v. Sachs, 33 Kans. 621 689
Feiner v. Boynton, 73 N. J. L. 136 406
Feise v. Wray, 3 East 93 3218, 5066
Feitner v. Lewis, 16 N. Y. St. 574 3812
Felch v. Bugbee, 48 Maine 9 1167
v. Taylor, 13 Pick. (Mass.) 133 4538
Feldman v. Gamble, 26 N. J. Eq. 494 249, 1938, 4675, 4676
v. McGuire, 34 Ore. 309 1230
Feldmark v. Weinstein, 45 Misc. (N. Y.) 329 1996
Felichy v. Hamilton, 1 Wash. (U. S.) 491 4925
Felix v. Patrick, 145 U. S. 317 2651, 3910
Felker v. Hazelton, 68 N. H. 304 1973, 1975
v. Mowry, 69 N. H. 164 4726
Felkner v. Dooly, 27 Utah 350 507
Fell v. Brown, 115 Pa. St. 218 391
v. Darden, 17 La. Ann. 236 1154
v. H. Fell Poultry Co., 69 N. J. L. 429 1926, 1931
v. Knight, 8 M. & W. 269 3114
v. Muller, 78 Ind. 507 5095
v. Newberry, 106 Mich. 542 2135
v. State, 42 Md. 71 2778, 2795
Fellbush v. Fellbush, 216 Pa. 141 2458
Feller v. Green, 26 Mich. 70 141, 1385
v. McKillip, 109 Mo. App. 61 4836
Fellon v. Lawler, 102 N. Y. 228 3683
Fellowes v. Gordon, 8 B. Mon. (Ky.) 415 3017
v. New Haven, 44 Conn. 240 2570
Fellows v. Christensen (S. Dak.), 133 N. W. 814 984
v. Evans, 33 Ore. 30 84
v. Gilman, 4 Wend. (N. Y.) 414 1424
v. Harris, 12 Smedes & M. (Miss.) 462 1178
v. Hyman, 33 Fed. 313 2644
v. New York, 17 Hun (N. Y.) 249 1705
v. Northrup, 39 N. Y. 117 1929
v. Spaulding, 141 Mass. 89 2420
v. Steamer R. W. Powell, 16 La. Ann. 446 3157
v. Stevens, 24 Wend. (N. Y.) 294 2080
v. Wood, 59 L. T. (N. S.) 513 287
v. Wyman, 33 N. H. 351 4954
Fells v. Read, 3 Ves. 70 2318
Fells' Point Sav. Inst. v. Weedon, 18 Md. 320 2660
Felonicher v. Stingley, 142 Cal. 630 3602, 3603
Felt v. Cleghorn, 2 Colo. App. 4 4891
v. Felt, 155 Mich. 237 2303
v. Mitchell (Ind. App.), 88 N. E. 723 2661, 4952
Felthouse v. Bindley, 11 C. B. (N. S.) 869 28, 29, 48, 62, 1324
Feltner v. Feltner, 132 Ky. 705 723, 1086
Felton v. Bissel, 25 Minn. 15 4715
v. Central &c. R. Co., 114 Ga. 609 1194
v. Dickinson, 10 Mass. 287 1407, 2111
v. Gregory, 130 Mass. 176 146, 3825
v. Grier, 109 Ga. 320 4607
v. Le Breton, 92 Cal. 457 153
v. McCreary &c. Live Stock Co., 22 Ky. L. 1058 3179
v. Reid, 52 N. Car. 269 212
Felton v. Smith, 84 Ind. 485 1272, 1273, 2301
Female Orphan Asylum v. Johnson, 43 Maine 180 3898
Fenderson v. Owen, 54 Maine 372 1662
Fenelon v. Hogoboom, 31 Wis. 172 4773
Fenemore v. United States, 3 Dall. (U. S.) 357 1400
Fenkhausen v. Fellows, 20 Nev. 312 3278, 5072
Fenley v. Moody, 104 Ga. 790 72, 77
Fenly v. Stewart, 5 Sandf. (N. Y.) 101 1319
Fenn v. Bittleston, 21 L. J. Ex. 41 4835
v. Harrison, 3 T. R. 757 453
v. Sayre, 3 Ala. 458 2601
v. Ware, 100 Ga. 563 1971
Fennell v. McGuire, 21 U. C. C. P. 134 3957
v. Myers, 25 Ky. L. 589 4933, 4938
v. Ridler, 5 B. C. 406 926, 1061
Fenner v. Buffalo R. Co., 44 N. Y. 505 3264, 3269, 3274
v. McCan, 49 La. Ann. 600 516
Fennimore v. Childs, 6 N. J. L. 386 2955
Fenno v. Gay, 146 Mass. 118 2660
v. Sayre, 3 Ala. 458 1028, 4660, 4682
v. Weston, 31 Ver. 345 27, 39
Fenter v. Obough, 17 Ark. 71 73, 3501
Fentiman v. Smith, 4 East 107 1267
Fenton v. Braden &c. Co., 2 Cranch (U. S.) 550 181, 1395
v. Cascade &c. Fire Assn., 60 Wash. 389 1824
v. Clark, 11 Vt. 557 1608, 1892, 1905, 3692, 3698
v. Emblers, 3 Burr. 1278 1213, 1277, 1286
v. Tri-State Land Co. (Nebr.), 131 N. W. 1038 570
v. Way, 44 Iowa 438 2460, 2461
Fenwick v. Grimes, 5 Cranch (U. S.) 603 83
v. McDonald &c. Co., 6 Fed. 850 58
v. Phillips, 3 Metc. (Ky.) 87 220
v. Ratliff, 6 T. B. Mon. (Ky.) 154 1649
v. Schmalz, L. R. 3 C. P. 313 4385
Ferbrache v. Ferbrache, 110 Ill. 210 1273
Ferd Heim Brewing Co. v. Belinder, 97 Mo. App. 64 901, 916, 1082
Ferdon v. Cunningham, 20 How. Pr. (N. Y.) 154 267
Ferebee v. Hinton, 102 N. Car. 99 3904
Fereday v. Wightwick, Tamlyn 250 4890
Fererro v. Western Union Tel. Co., 9 App. D. C. 455 1417
Feret v. Hill, 15 C. B. 207 81
Fergus v. Gore, 1 Sch. & Lef. 107 4011
Fergus Falls v. Fergus Falls Hotel Co., 80 Minn. 165 3543
Ferguson v. Arthur, 128 Mich. 297 172, 176
v. Baker, 116 N. Y. 257 4952
v. Bell, 17 Mo. 347 277, 268, 327, 3814
v. Blackwell, 8 Okla. 489 170, 2305
v. Bobo, 54 Miss. 121 316
v. Carrington, 9 B. & C. 59 88
v. Clifford, 37 N. H. 86 1158, 4828, 4835
v. Crick, 15 Ky. L. 461 1257
v. Davis & Rankin Bldg. & Mfg. Co., 118 N. Car. 946 273, 453
v. Day, 6 Ind. App. 138 4891
v. Dickinson (Tex. Civ. App.), 138 S. W. 221 4623, 4702, 4711
v. Ferguson, 2 N. Y. 360 2043
v. Fisk, 28 Conn. 501 2411, 2419
v. Glidewell, 48 Ark. 195 3528
v. Gooch, 94 Va. 1 1696
v. Hamilton, 35 Barb. (N. Y.) 427 454

[Vols. 1, §§ 1–637; 2, §§ 645–1846; 3, §§ 1855–2807; 4, §§ 2830–3919; 5, §§ 3930–5117.]

Ferguson v. Hanauer, 56 Ark. 179 4890
v. Harris, 39 S. Car. 323 211
v. Hass, Phil. Eq. (N. Car.) 113 4893
v. Houston, E. & W. T. R. Co., 73 Tex. 344 275, 288, 329, 3810, 3816
v. Kimball, 3 Barb. Ch. (N. Y.) 616 2043
v. Lee, 9 Wend. (N. Y.) 258 4846
v. Lowery, 54 Ala. 510 150
v. Lumberman's Ins. Co., 45 Wash. 209 4212
v. Miller, 4 Cal. 97 4625
v. Morris, 67 Ala. 389 3372
v. Northern Bank, 14 Bush (Ky.) 555 3098, 5015
v. Phoenix Mut. Life Ins. Co., 84 Vt. 350 522
v. Porter, 3 Fla. 27 3017
v. Providence &c. Ins. Co., 125 Fed. 141 4478, 4479
v. Sheperd, 33 Tenn. 254 4937
v. Sims, 3 Ky. L. 684 4925
v. Soden, 111 Mo. 208 2512, 2538, 2651, 4667
v. Southern R. Co. (S. Car.), 74 S. E. 129 3186
v. Spencer, 127 Ind. 66 1267
v. State, 90 Ind. 38 2098
v. Staver, 33 Pa. St. 411 1309, 1656
v. Sutphen, 3 Gil. (Ill.) 547 970, 1099, 1649, 2512
v. Thacker, 79 Mo. 511 4926
v. Trovaten, 94 Minn. 209 1317
v. Union Furnace Co., 9 Wend. (N. Y.) 345 4757
v. Wills, 88 Va. 136 3680
v. Wilson, 122 Mich. 97 4867
v. Yunt, 13 S. Dak. 120 3998
Ferguson Contracting Co. v. Manhattan Trust Co., 118 Fed. 791 1621, 1635, 2455
v. State, 1 Misc. (N. Y.) 472 1537
Ferguson's Appeal, In re, 117 Pa. St. 426 246, 3852, 3863
Fergusson v. Brent, 12 Md. 9 1895
v. Fyffe, 8 Clark & F. 121 1137, 4931
v. Norman, 5 Bing. N. C. 76 267
Ferlat v. Gojon, Hopk. Ch. (N. Y.) 478 146
Fermont, E. & M. V. R. Co. v. Hagblad, 72 Nebr. 773 3328
Fernander v. Dunn, 19 Ga. 497 2258
Fernandez v. Great Western Ins. Co., 48 N. Y. 571 4199, 4452, 4459, 4462, 4465
v. Merchants' &c. Ins. Co., 17 La. Ann. 131 4225
v. Tormey, 121 Cal. 515 4011
Ferndon v. Canfield, 104 N. Y. 143 4354
Fernekes v. Bergenthal, 69 Wis. 464 715
Ferns v. Chapman, 211 Ill. 597 149, 2431, 2432
Ferrall v. Bradford, 2 Fla. 508 1494
Ferrari v. Board of Health, 24 Fla. 390 161
Ferrea v. Chabot, 121 Cal. 233 2153
Ferre Canal Co. v. Burgin, 106 La. 309 63
Ferrell v. Ferrell, 53 W. Va. 515 110
v. Maxwell, 28 Ohio St. 383 1245
Ferrer v. Oven, 7 B. & C. 427 2982
Ferrero v. Buhlmeyer, 34 How. Pr. (N. Y.) 33 4951, 4952
Ferres v. Ferres, 2 Eq. Cas. Abr. 532 1650
v. Ferriss, 1 Root (Conn.) 365 2657
Ferriday v. Selcer, Freem. Ch. (Miss.) 258 2504
Ferrier v. Buzick, 2 Iowa 136 2288
v. Storer, 63 Iowa 484 34, 35, 44
Ferrill v. Mooney, 33 Tex. 219 1399
Ferrin v. Errol, 59 N. H. 234 2497, 2588
v. Myrick, 41 N. Y. 315 513, 518
Ferris v. American Brewing Co., 155 Ind. 539 804, 845, 1420, 2529, 4562
v. Barlow, 2 Aik. (Vt.) 106 2209
v. Bond, 4 B. & Ald. 679 3371
v. Carson Water Co., 16 Nev. 44 1413, 1422, 3802
v. Crawford, 2 Denio (N. Y.) 595 4718
v. Ferris, 28 Barb. (N. Y.) 29 4631
v. Ferris, 22 Misc. (N. Y.) 577 2066
v. Henderson, 12 Pa. St. 49 2667
v. Johnson, 136 Mich. 227 3451, 4805
v. Montgomery Land & Imp. Co., 94 Ala. 557 2592
v. Spooner, 102 N. Y. 10 2027, 2030, 2136
v. Van Ingen, 110 Ga. 102 4951
v. Wilcox, 51 Mich. 105 4647, 4650
Ferriss v. Tavel, 87 Tenn. 386 3405
Ferry v. Ferry, 2 Cush. (Mass.) 92 979, 2661
v. Meckert, 32 N. J. Eq. 38 4735
v. Williams, 8 Taunt. 62 1968
Ferson v. Monroe, 21 N. H. 462 4925
v. Sanger, 2 Ware (U. S.) (Dav. 252) 256 2426
v. Sanger, 1 Woodb. & M. (U. S.) 138 108, 110
Ferst v. Blackwell, 39 Fla. 621 231
v. Powers, 58 S. Car. 398 3526
Fesmire's Estate, In re, 134 Pa. St. 67 511, 520
Fessenden v. Jones, 52 N. Car. 14 524
v. Summers, 62 Cal. 484 3989
v. Taft, 65 N. H. 39 1143, 3390
Fessler's Appeal., In re, 75 Pa. St. 483 4641, 4660
Fessman v. Barnes (Tex. Civ. App.), 108 S. W. 170 3692
Fetes v. O'Laughlin, 62 Iowa 532 4621
Fetrow v. Wiseman, 40 Ind. 148 231, 268, 288, 304, 307, 323, 332, 2991, 3397, 3935
Fetter v. Fidelity &c. Co., 174 Mo. 256 4394
Fett's Estate, In re, 39 Pa. Super. Ct. 246 1441
Fetzer v. Heralson (Tex. Civ. App.), 147 S. W. 290 5110
Feucht v. Evans, 52 Ark. 556 4915
Feurt v. Rowell, 62 Mo. 524 1158, 4823, 4828
Few v. Gunter (Ga. App.), 72 S. E. 720 933
Fewell v. American Surety Co., 80 Miss. 782 1438
v. Collins, 3 Brev. (S. Car.) 286 2662
Fewings v. Mendenhall, 88 Minn. 336 3312
Feyreisen v. Sanchez, 70 Ill. App. 105 4528
F. G. Oxley Stave Co. v. Butler County, 121 Mo. 614 2447
F. H. Mills Co. v. State, 110 App. Div. (N. Y.) 843 2050
Fiala v. Ainsworth, 63 Nebr. 1 3499
Ficener v. Bott, 20 Ky. L. 632 530
Fick v. Runnels, 48 Mich. 302 3027
Fickett v. Swift, 41 Maine 65 4931
Fickling v. Marshall, 22 La. Ann. 504 3500
Fidelity & Casualty Co. v. Alpert, 67 Fed. 460 4096, 4109, 4110
v. Chambers, 93 Va. 138 4391
v. Eickhoff, 63 Minn. 170 4021
v. Gate City Nat. Bank, 97 Ga. 634 3551, 3552, 4021
v. Johnson, 72 Miss. 333 4385, 4386, 4395
v. Lowenstein, 97 Fed. 17 4386, 4388, 4400
v. Sittig, 181 Ill. 111 4392
v. Teter, 136 Ind. 672 4387
v. Thompson, 128 Cal. 506 211
v. Weise, 80 Ill. App. 499 1582

[Vols. 1, §§ 1–637; 2, §§ 645–1846; 3, §§ 1855–2807; 4, §§ 2830–3919; 5, §§ 3930–5117.]

Fidelity & Deposit Co. v. Agnew, 152 Fed. 955 3979
v. B. F. Sturtevant Co., 86 Miss. 509 4788
v. Butler, 130 Ga. 225 751
v. Johnston, 117 La. 880 3981
Fidelity Funding Co. v. Vaughn, 18 Okla. 13 697
Fidelity Ins. Co. v. German Sav. Bank, 127 Iowa 591 548
v. Roanoke Iron Co., 68 Fed. 623 524
Fidelity Ins. Trust &c. Co. v. Shenandoah Val. R. Co., 32 W. Va. 244 4670
Fidelity Ins. &c. Co. v. Shenandoah Val. R. Co., 86 Va. 1 1927
v. Shenandoah Valley R. Co., 33 W. Va. 761 4659
Fidelity Loan &c. Co. v. Engleby, 99 Va. 168 1966
Fidelity Lodge v. Bond, 147 Ind. 437 2536
Fidelity Mut. Life Assn. v. Harris, 94 Tex. 25 1187
v. Jeffords, 107 Fed. 402 4072, 4113, 4376
v. Mettler, 185 U. S. 308 4156
v. Miller, 92 Fed. 63 4125, 4381
Fidelity Mut. Life Ins. Co. v. Bussall, 75 Ark. 25 4181
v. Miazza, 93 Miss. 18 1189
Fidelity Title & Trust Co. v. Peoples Nat. Gas. Co., 150 Pa. St. 8 2061
Fidelity Trust & Guaranty Co. v. Fowler Water Co., 113 Fed. 560 629
Fidelity Trust & Safety Vault Co. v. Lawler, 64 Minn. 144 4002
v. Morganfield, 96 Ky. 563 3561
Fidelity Trust Co. v. American Surety Co., 175 Fed. 200 3504
v. Hoboken & M. R. Co., 71 N. J. Eq. 14 4708
v. Louisville Gas Co., 118 Ky. 588 542, 546, 576, 589
v. Mobile St. R. Co., 53 Fed. 850 2597
Fidelity &c. Assn. v. McDaniel, 25 Ind. App. 608 4378
Fidelity &c. Co. v. Bank of Timmonsville, 139 Fed. 101 4413
v. Commonwealth, 104 Ky. 579 127
v. Consolidated Nat. Bank, 71 Fed. 116 4413
v. Courtney, 186 U. S. 342 3987
v. Eickhoff, 63 Minn. 170 4414
v. Fordyce, 64 Ark. 174 4408
v. Freeman, 109 Fed. 847 4372
v. Freud, 115 Md. 29 523
v. Gate City Nat. Bank, 97 Ga. 634 4413, 4415, 4416
v. Getzendauner, 93 Tex. 487 4398
v. Lone Oak Cotton Co., 35 Tex. Civ. App. 260 4406
v. Meyer (Ark.), 152 S. W. 995 4113
v. Phoenix Mfg. Co., 100 Fed. 604 4406
v. Robertson, 136 Ala. 379 172
v. Waterman, 59 Ill. App. 297 4388
v. West Pennsylvania &c. R. Co., 138 Pa. St. 494 561
Fidelity &c. Life Assn. v. Ficklin, 74 Md. 172 4125
Fider v. Mannheim, 78 Minn. 309 1996
Fidler v. Cooper, 19 Wend. (N. Y.) 285 2977
v. Hershey, 90 Pa. St. 363 3958
v. McKinley, 21 Ill. 308 2198, 2199
Fiedler v. Darrin, 50 N. Y. 437 967, 970, 4653
Fiegle, In re, 36 Misc. (N. Y.) 27 610
Field v. Barber Asphalt Paving Co., 194 U. S. 618 914
v. Barling, 149 Ill. 556 2545, 2574
v. Bissell, 36 Maine 593 2952, 2982
v. Boland, 1 Dru. & Wal. 37 1319
v. Brackett, 56 Maine 121 3075
Field v. Brockaw, 148 Ill. 654 3969
v. Campbell, 164 Ind. 389 411, 412, 427
v. Chipley, 79 Ky. 260 1434
v. Crawford, 6 Gray (Mass.) 116 1421
v. Dale, 1 Rolle Abr. 11 pl. 8 214
v. Dickinson, 3 Ark. 409 1138, 2669
v. Fisher, 65 Mich. 606 4820
v. Gellerson, 80 Maine 270 4753, 5022
v. Herrick, 101 Ill. 110 268, 303, 337, 4545
v. Herrick, 5 Ill. App. 54 4543
v. Holbrook, 14 How. Pr. (N. Y.) 103 2425, 2449
v. Holbrook, 13 N. Y. Super. Ct. 597 2421, 2423
v. Howell, 6 Ga. 423 4531
v. Howry, 132 Mich. 687 1997
v. Ins. Co. of North America, 3 Md. 244 4441
v. Jones, 9 East 151 1549
v. Leavitt, 5 Jones & S. (N. Y.) 537 411
v. Leiter, 118 Ill. 17 1507
v. Mills, 33 N. J. L. 254 4575
v. Moore, 25 L. J. Ch. 66 310
v. New York, 6 N. Y. 179 1444
v. Nickerson, 13 Mass. 131 3464
v. Noblett, 154 Ind. 357 412, 4667
v. Pelot, McMul. Eq. (S. Car.) 369 1491
v. Price, 50 Ga. 135 470
v. Rawlings, 6 Ill. 581 3504
v. Runk, 22 N. J. L. 525 1333, 1479, 5042
v. Schieffelin, 7 Johns. Ch. (N. Y.) 150 526
v. Shawnee, 7 Okla. 73 614
v. Sibley, 174 N. Y. 514 3463
v. Thistle, 58 N. J. Eq. 339 4718
v. Western Springs, 181 Ill. 186 2574
v. Woodmancy, 10 Cush. (Mass.) 427 1519
Field Cordage Co. v. National Cordage Co., 6 Ohio C. C. 615 814
Fielden v. Slater, L. R. 7 Eq. 523 2532
Fielders v. North Jersey St. R. Co., 67 N. J. L. 76 2778
Fields v. Clayton, 117 Ala. 538 254, 1585, 2368
v. Danehower, 65 Ark. 392 1964, 1965
v. Drennen, 115 Ala. 558 4715
v. Helms, 82 Ala. 449 4656, 4710
v. Rouse, 3 Jones Law (N. Car.) 72 84
v. Sizemore, 32 Ky. L. 237 1257
v. Watson, 23 S. Car. 42 3870
v. Willingham, 49 Ga. 344 2257
Field Steamship Co. v. Burr, L. R. (1898) 1 Q. B. 821 4431
Fiero v. Fiero, 52 Barb. (N. Y.) 288 1261
Fietsam v. Hay, 122 Ill. 293 272, 588
Fife, In re, 109 Fed. 880 1992
Fifer v. Clearfield &c. Coke Co., 103 Md. 1 102
Fifield v. Farmers' Nat. Bank, 148 Ill. 163 4690, 5022, 5035
v. Pennsylvania Ins. Co., 47 Pa. St. 166 4484
Fifth Ave. Bank v. Colgate, 120 N. Y. 381 4965, 4966
v. Forty-second St. R. Co., 137 N. Y. 231 454
Fifth Ave. Bldg. &c. Assn. v. Goldberg, 22 Pa. Super. Ct. 197 1996
Fifth Ave. Coach Co. v. New York, 58 Misc. (N. Y.) 401 586, 588
v. New York, 221 U. S. 467 2721
Fifth Nat. Bank v. Bayley, 115 Mass. 228 5023
v. Pierce, 117 Mich. 376 4672
v. Providence Warehouse Co., 17 R. I. 112 2191, 3102

[Vols. 1, §§ 1–637; 2, §§ 645–1846; 3, §§ 1855–2807; 4, §§ 2830–3919; 5, §§ 3930–5117.]

Fifth Ward Sav. Bank v. First Nat. Bank, 48 N. J. L. 513 542
Fifty Associates v. Howland, 11 Metc. (Mass.) 99 3073
Figes v. Cutler, 3 Stark. 139 170
Figge v. Rowlen, 185 Ill. 234 17
Figh & Gindrat's Case, 8 Ct. Cl. (U. S.) 319 3690
Fightmaster v. Levi, 13 Ky. 412 78
Figueira v. Lerner, 52 App. Div. (N. Y.) 216 452
Figuiere v. His Creditors, 11 La. Ann. 557 3532
Fikes v. Manchester, 43 Ill. 379 4843
Filbert v. Philadelphia, 181 Pa. St. 530 3675, 3705
Filbrun v. Ivers, 92 Mo. 388 4905, 4906
Fildew v. Besley, 42 Mich. 100 1908, 2101, 3698, 3700, 3701, 3702
Filer, In re, 125 Fed. 261 1992
Filer v. Peebles, 8 N. H. 226 1936
Files v. Brown, 124 Fed. 133 2448, 2449
v. Fauntleroy, 13 Md. 126 3335
Filkins v. Blackman, 13 Blatchf. (U. S.) 440 4890
v. Whyland, 24 N. Y. 338 1631, 1724, 5000
Fillebrown v. Grand Trunk R. Co., 55 Maine 462 765
v. Hoar, 124 Mass. 580 2144
Filler v. Tyler, 91 Va. 458 400
Filley v. Phelps, 18 Conn. 294 4891, 4915, 4951
v. Pope, 115 U. S. 213 1551, 4996
Fillman v. Ryon, 168 Pa. St. 484 145, 146
Fillmore v. Great Camp of Knights of Macabees, 109 Mich. 13 4382
Fillmore County v. Greenleaf, 80 Minn. 242 2013, 3598
Filmore v. Metropolitan Life Ins. Co., 82 Ohio St. 208 1354
Filon v. Miller Brew. Co., 60 Hun (N. Y.) 582 540
Filson v. Himes, 5 Pa. St. 452 709, 711, 1037, 1076, 1077
Filston Farm Co. v. Henderson, 106 Md. 335 3730
Finan v. Babcock, 58 Mich. 301 1867
Finch v. Barclay, 87 Ga. 393 411, 648, 674
v. Brock, 1 Bing. N. Cas. 253 1959
v. Finch, 45 L. J. Ch. (N. S.) 816 1138
v. Finch, 10 Ohio St. 501 1248, 1255
v. Finch, 28 S. Car. 164 1930
v. Grand Grove, 60 Minn. 308 4354
v. Green, 225 Ill. 304 240
v. Gregg, 126 N. Car. 176 3165
v. Hollinger, 47 Iowa 173 2502
v. Mansfield, 97 Mass. 89 1153
v. Modern Woodmen, 113 Mich. 646 4381
v. Park, 12 S. Dak. 63 1379
v. Skilton, 79 Hun (N. Y.) 531 234
v. Toledo, 30 Ohio St. 37 2762
v. Zenith Furnace Co., 146 Ill. App. 257 1520
Finck v. Schneider Granite Co., 187 Mo. 244 799, 876, 896, 898
Findeisen v. Metropole Fire Ins. Co., 57 Vt. 520 4176
Findlay v. Carson, 97 Iowa 537 825
v. Hildebrand, 17 Idaho 403 455, 459
v. United States Bank, 2 McLean (U. S.) 44 3971
v. United States Bank, 10 Ohio 59 3974
Findley v. Cowles, 93 Iowa 389 3473
v. Findley, 11 Grat. (Va.) 434 1512, 1513
v. Findley, 42 W. Va. 372 3537, 3494
v. Means, 71 Ark. 289 1637
v. Patterson, 2 B. Mon. (Ky.) 76 2662
Fine v. Freeman, 83 Tex. 529 513
v. Hornsby, 2 Mo. App. 61 1292
v. Southern Exp. Co. (Ga. App.), 73 S. E. 35 3234
Finegan v. L'Engle, 8 Fla. 413 1878, 2050, 3693
v. Theisen, 92 Mich. 173 74, 124, 155
Finger v. Hahn, 42 N. J. Eq. 606 800, 851
v. Koch & S. Brewing Co., 13 Mo. App. 310 176
v. Korn, 123 N. Y. S. 239 3733
Fink v. Chamber, 95 Miss. 508 2049
v. Cox, 18 Johns. (N. Y.) 145 246
v. Farmers' Bank, 178 Pa. St. 154 2378, 3601
v. Fink, 8 Iowa 313 2940, 2943, 2952, 2982
v. Fink, 171 N. Y. 616 4356
v. Smith, 170 Pa. St. 124 104, 114, 215, 237, 2368
Finkel v. Lepkin, 62 N. J. L. 580 4750, 4835
Finkelstein v. Fabyik, 107 N. Y. S. 67 1264
v. Herson, 55 N. J. L. 217 4584
Finlay v. Chirney, 20 Q. D. 494 1453
v. King, 3 Pet. (U. S.) 346 3872
v. Liverpool &c. Ins. Co., 23 L. T. 251 4485
v. Merriman, 39 Tex. 56 510
v. Stewart, 56 Pa. St. 183 1393, 1490
Finlen v. Heinze, 32 Mont. 354 2310, 2351
Finley v. Aiken, 1 Grant Cas. (Pa.) 83 2280, 3755
v. Babb, 144 Mo. 403 4632
v. Finley, 11 Mo. 624 2980, 2982
v. Green, 85 Ill. 535 1628
v. Lycoming County Mut. Ins. Co., 30 Pa. St. 311 4268, 4272
v. New Brunswick Fire Ins. Co., 193 Fed. 195 4291
v. Prescott, 104 Wis. 614 3891
v. Steele, 23 Ill. 56 2883
v. Thayer, 42 Ill. 350 4701
v. United States Casualty Co., 113 Tenn. 592 4408
Finlon v. Clark, 118 Ill. 32 4700
Finn v. Culberhouse (Ark.), 150 S. W. 698 1815
v. Donahue, 35 Conn. 216 943, 948
v. Philadelphia &c. R. Co., 1 Houst. (Del.) 469 773
v. United States, 123 U. S. 227 263, 2672
v. Young, 50 Wash. 543 4905
Finnegan v. Hall, 35 Misc. (N. Y.) 773 1995
v. Janeway, 85 Minn. 384 3971
v. Summers, 28 Ky. L. 1180 2329
Finnell v. Armoura (Utah), 117 Pac. 49 1996
v. Finnell, 159 Cal. 535 1381
Finnerty v. Stratton's Estate (Colo.), 123 Pac. 667 202
Finney v. Apgar, 31 N. J. L. 266 1294, 1337
v. Callendar, 8 Gil. (Minn.) 23 946
v. Condon, 86 Ill. 78 3542, 3656
v. Edwards, 75 Va. 44 1933
v. Lamb, 54 Ind. 1 2562
v. Miller, 1 Bailey (S. Car.) 81 2961
v. Moore, 9 Idaho 284 964
v. St. Louis, 39 Mo. 177 4585
v. Warren Ins. Co., 1 Metc. (Mass.) 16 4426
Finnigan v. Floeck, 8 Tex. Civ. App. 518 1458
v. Shaw, 184 Mass. 112 1627
Fintel v. Cook, 88 Wis. 485 459, 5020
Finucane v. Small, 1 Esp. 315 3016
Fiquet v. Allison, 12 Mich. 328 1399

[Vols. 1, §§ 1–637; 2, §§ 645–1846; 3, §§ 1855–2807; 4, §§ 2830–3919; 5, §§ 3930–5117.]

Fire Assn. v. Flournoy, 84 Tex. 632 4276
v. Williamson, 26 Pa. St. 196 4220
Fire Assn. of Philadelphia v. Appel, 76 Ohio St. 1 4322, 4323
v. Rosenthal, 108 Pa. St. 474 4337
Fire Ins. Assn. v. Merchants' & Miners' Transp. Co., 66 Md. 339 3089, 4198, 4339
v. Wickham, 141 U. S. 564 204
Fire Ins. Co. v. Felrath, 77 Ala. 194 4310
v. State, 75 Miss. 24 881
Fireman's Fund Ins. Co. v. Aachen &c. Ins. Co., 2 Cal. App. 690 4023
v. Barker, 6 Colo. App. 535 4220
v. Congregation Rodeph Sholom, 80 Ill. 558 4229
v. Norwood, 69 Fed. 71 4167, 4180, 4186, 4187
v. Pekor, 106 Ga. 1 4134
Fireman's Ins. Co. v. McMillan, 29 Ala. 147 3972, 3985
v. Powell, 13 B. Mon. (Ky.) 311 4478
Firemen's Charitable Assn. v. Berghaus, 13 La. Ann. 209 652, 678
Firemen's Fund Ins. Co. v. Schreiber (Wis.), 135 N. W. 507 3000, 3088
Firemen's Ins. Co. v. Appleton Paper & Pulp Co., 161 Ill. 9 4251
v. Bay, 4 Barb. (N. Y.) 407 394, 4667
v. Floss, 67 Md. 403 4268
v. Holt, 35 Ohio St. 189 4243
Firestone v. Werner, 1 Ind. App. 293 77, 128
Firmstone v. Spaeter, 150 Pa. St. 616 3859
First African &c. Soc. v. Brown, 147 Mass. 296 2332
First Baptist Church v. Bigelow, 16 Wend. (N. Y.) 28 1270
v. Brooklyn Fire Ins. Co., 18 Barb. (N. Y.) 69 4288
v. Brooklyn Fire Ins. Co., 19 N. Y. 305 1286, 4037
v. Citizens' Mut. Fire Ins. Co., 119 Mich. 203 4327
First Congregational Church v. Holyoke Mut. Fire Ins. Co., 158 Mass. 475 4248, 4251, 4278
First Congregational Soc. v. Atwater, 23 Conn. 34 545
v. Snow, 1 Cush. (Mass.) 510 2651
First Division of St. Paul & P. R. Co. v. Parcher, 14 Minn. 297 2757
First Ecclesiastical Soc. v. Loomis, 42 Conn. 570 964
First M. E. Church v. Dixon, 178 Ill. 260 545
v. Donnell, 95 Iowa 494 201
v. Donnell, 110 Iowa 5 228
v. Fadden, 8 N. Dak. 162 4718
v. Old Columbia Public Ground Co., 103 Pa. St. 608 1575, 3875
First M. E. Church of Burlington v. Sweny, 85 Iowa 627 1609
First Municipality v. Cutting, 4 La. Ann. 335 2800
First Natchez Bank v. Moss, 52 La. Ann. 1524 405, 406
First Nat. Bank v. Adam (Ill.), 25 N. E. 576 4658
v. Adam, 138 Ill. 483 1532, 4533
v. Agnew, 45 Wis. 131 2047
v. Alexander (Ala.), 44 So. 866 557
v. Anderson, 141 Fed. 926 3402
v. Arthur, 10 Colo. App. 283 1110
v. Asel (Mo. App.), 134 S. W. 110, 111 195
v. Ashmead, 23 Fla. 379 4625, 4647, 4650, 4655
v. Babcock, 94 Cal. 96 3977
v. Bacon, 113 App. Div. (N. Y.) 612 2381
v. Badger Lumber Co., 54 Mo. App. 327 455
First Nat. Bank v. Badham, 86 S. Car. 170 5110
v. Baird, 141 Fed. 862 1929
v. Ballard, 19 Ohio C. C. 63 480
v. Ballou, 49 N. Y. 155 1936
v. Barnett, 51 Nebr. 397 985
v. Bentley, 27 Minn. 87 965
v. Biederman, 149 Wis. 8 4825
v. Blair State Bank, 80 Nebr. 400 1219
v. Border, 9 Tex. Civ. App. 670 1243
v. Boyce, 78 Ky. 42 2191
v. Bradshaw (Nebr.), 135 N. W. 830 3042, 3052, 3061
v. Briggs, 69 Vt. 12 3490, 3597, 3600
v. Brooks, 22 Ill. App. 238 559
v. Brubaker, 128 Iowa 587 4934
v. Bryan, 62 Iowa 42 145, 148
v. Buchanan, 87 Tenn. 32 1935
v. Burkhart, 100 U. S. 686 1706
v. Bynum, 84 N. Car. 24 3378
v. Canatsey, 34 Ind. 149 975
v. Caperton, 74 Miss. 857 3042
v. Carson, 60 Mich. 432 2012
v. Carter, 138 Mich. 421 2017
v. Cecil, 23 Ore. 58 236
v. Central Chandelier Co., 17 Ohio C. C. 443 1621
v. Chalmers, 144 N. Y. 432 1233
v. Citizens' Savings Bank, 123 Mich. 336 1767
v. City Nat. Bank, 182 Mass. 130 3438
v. City Nat. Bank, 12 Tex. Civ. App. 318 1767
v. City Trust Safe Deposit & Surety Co., 114 Fed. 529 3543
v. Clifton Armory Co. (Ariz.), 128 Pac. 810 4766
v. Coates, 8 Fed. 540 3411
v. Cody, 93 Ga. 127 4938
v. Collins, 17 Mont. 433 513, 519
v. Commercial Sav. Bank, 74 Kans. 606 3413
v. Converse, 200 U. S. 425 548
v. Crevline, 177 Pa. St. 270 482
v. Crocker, 111 Mass. 163 3037, 3165, 5023
v. Crowley, 24 Mich. 492 4985
v. Currie, 147 Mich. 72 3418, 3438
v. Damm, 63 Wis. 249 4756, 4813, 4868
v. Davis, 135 Ga. 687 984, 985, 987
v. Davis, 146 Ill. App. 462 4674
v. Deal, 55 Mich. 592 73
v. Dearborn, 115 Mass. 219 3041
v. Doeden, 21 S. Dak. 400 1178
v. Drew, 191 Ill. 186 132, 972
v. Dubuque, S. W. R. Co., 52 Iowa 378 3411
v. Ege, 109 N. Y. 120 3104, 3163
v. Eichelberger, 1 Woodw. Dec. (Pa.) 397 1235
v. Eldridge, 26 Okla. 538 1688, 1692
v. Elmore, 52 Iowa 541 4672, 4689, 4690
v. Eureka Lumber Co., 123 N. Car. 24 3961
v. Ewing, 103 Fed. 168 529
v. Farmers' &c. Bank, 56 Nebr. 149 1786
v. Farmers' &c. Nat. Bank, 171 Ind. 323 209
v. Fidelity & Deposit Co., 145 Ala. 335 3733, 3965
v. Fidelity &c. Co., 110 Tenn. 10 4413, 4417
v. First Nat. Bank, 68 Ohio St. 43 3438
v. First Nat. Bank (Tenn.), 134 S. W. 831 1767
v. Fourth Nat. Bank, 56 Fed. 967 1767
v. Fourth Nat. Bank, 89 N. Y. 412 2211
v. Fowler, 36 Ohio St. 524 3393
v. Fowler, 54 Wash. 65 3985
v. Fricke, 75 Mo. 178 3475

[Vols. 1, §§ 1–637; 2, §§ 645–1846; 3, §§ 1855–2807; 4, §§ 2830–3919; 5, §§ 3930–5117.]

First Nat. Bank v. Garlinghouse, 22 Ohio St. 492 962, 981
v. Gatewood, 19 Ky. L. 225 3967
v. Gay, 63 Mo. 33 457, 2018
v. Gerke, 68 Md. 449 1517, 3541
v. German Bank of Carroll County, 107 Iowa 543 3477
v. Gibert, 123 La. 845 1375
v. Glenn, 10 Idaho 224 964
v. Gough, 61 Ind. 147 4637
v. Graham, 79 Pa. St. 106 3016
v. Greene, 64 Iowa 445 2660
v. Greenville Oil &c. Co., 24 Tex. Civ. App. 645 1236
v. Gregg, 79 Pa. St. 384 1829
v. Guardian Trust Co., 187 Mo. 494 275, 558
v. Gunhus, 133 Iowa 409 3052
v. Hall, 8 Mont. 341 453
v. Hall, 101 U. S. 43 26
v. Hanscom, 104 Mich. 67 412
v. Harkness, 42 W. Va. 156 3030, 3037
v. Hartford F. Ins. Co. (N. Mex.), 127 Pac. 1115 2370, 2394
v. Hartford Fire Ins. Co., 95 U. S. 673 4106
v. Hatch, 78 Mo. 13 3410
v. Hendrickson, 61 Minn. 293 4786
v. Henry, 159 Ala. 367 1400
v. Henry, 156 Ind. 1 2344
v. Hirschkowitz, 46 Fla. 588 404, 409, 410
v. Hoch, 89 Pa. St. 324 551
v. Hollingsworth, 78 Iowa 575 1938, 1943, 1944
v. Home Ins. Co. (N. M.), 113 Pac. 815 201
v. Hopkinsville, 128 Ky. 383 1386
v. Huber, 75 Hun (N. Y.) 80 4966
v. Johnson, 133 Mich. 700 127
v. Johnson, 68 Nebr. 641 4783
v. Johnson, 65 Vt. 382 1943
v. Johnston, 97 Ala. 655 3373, 3387
v. Kansas Grain Co., 60 Kans. 30 2213
v. Keller, 127 App. Div. (N. Y.) 435 4674, 4675
v. Kelly, 57 N. Y. 34 3037
v. Kimberlands, 16 W. Va. 555 456, 1444, 1742
v. Kingsley, 84 Maine 111 934, 943, 946
v. Kittle, 69 W. Va. 171 3974
v. Kreig, 21 Nev. 404 4647
v. Lamb, 50 N. Y. 95 981
v. Lancashire Ins. Co., 62 Tex. 461 4182
v. Lang, 94 Minn. 261 3402
v. Larsen, 60 Wis. 206 3378
v. Larsen, 146 Wis. 653 4936
v. Lasater, 196 U. S. 115 981
v. Laughlin, 4 N. Dak. 391 2017, 3475
v. Leach, 52 N. Y. 350 1933
v. Ledbetter (Tex.), 34 S. W. 1042 981
v. Leech, 94 Fed. 310 2072
v. Leeper, 121 Mo. App. 688 554
v. Lierman, 5 Nebr. 247 101
v. Lindenstruth, 79 Md. 136 4823, 4867
v. Lock-Stitch Fence Co., 24 Fed. 221 1177
v. Loudonderry Min. Co., 50 Colo. 85 1713
v. McCarthy, 18 S. Dak. 218 981
v. McCullough, 50 Ore. 508 3355
v. McEntire, 112 Ga. 232 985
v. McGinty, 29 Tex. Civ. App. 539 371, 374
v. McIntosh & Peters Live Stock &c. Co., 72 Kans. 603 1510
v. McKenney, 67 Maine 272 3985
v. Mackey, 157 Ill. App. 408 1696
v. Mann, 94 Tenn. 17 1117
v. Marshall, 73 Maine 79 2059, 2064
v. Mason, 95 Pa. St. 113 2995
v. Maxfield, 83 Maine 576 71
v. Miller, 235 Ill. 135 996
First Nat. Bank v. Minneapolis &c. Elevator Co., 11 N. Dak 280 1671, 1790, 1800
v. Mitchell, 92 Fed. 565 430, 1130, 1132
v. Mitchell, 46 Misc. (N. Y.) 30 1545, 3695
v. Morgan, 73 N. Y. 593 4928
v. Morris, 1 Hun (N. Y.) 680 981
v. Morsell, 1 MacArthur (8 D. C.) 155 4641
v. Mt. Pleasant Milling Co., 103 Iowa 518 3163
v. Nashville St. R. Co. (Tenn. Ch. App.), 46 S. W. 312 1620
v. National Broadway Bank, 22 App. Div. (N. Y.) 24 3039
v. National Exch. Bank, 39 Md. 600 548
v. National Exch. Bank, 92 U. S. 122 548
v. Nelson, 105 Ala. 180 1693, 3432
v. Nelson, 106 Ala. 535 2642
v. Nelson, 38 Ga. 391 3042
v. New Castle, 224 Pa. 285 606
v. North, 2 S. Dak. 480 4845
v. Northern Pac. R. Co., 28 Wash. 439 1704
v. Oberne, 121 Ill. 25 455
v. O'Connell, 84 Iowa 377 3044
v. Owen, 23 Iowa 185 968
v. Park, 37 Colo. 303 2661
v. Park, 117 Iowa 552 184, 1880, 2130
v. Parker, 28 Wash. 234 2661
v. Parks, 37 Colo. 303 2661
v. Payne, 19 Ky. L. 839 715
v. Peck, 8 Kans. 660 254, 4631
v. Pope, 85 Minn. 433 4735
v. Price, 52 Iowa 570 3448
v. Prior, 10 N. Dak. 146 1620, 1635, 1938
v. Railsback, 58 Nebr. 248 2213
v. Reid, 122 Iowa 280 4813
v. Reid (Tenn.), 58 S. W. 1124 234
v. Reno, 73 Iowa 145 5016
v. Rogers, 24 Okla. 357 4779
v. Rusk Pure Ice Co. (Tex. Civ. App.), 136 S. W. 89 3985
v. St. Cloud, 73 Minn. 219 2130
v. Sargeant, 65 Nebr. 594 140, 144, 146, 1384
v. School Dist. No. 1, 77 Nebr. 570 3543
v. Security Nat. Bank, 61 Minn. 25 3880
v. Security Nat. Bank, 34 Nebr. 71 1457, 3445
v. Shaw, 109 Tenn. 237 271, 391, 432, 1117, 1130, 1133
v. Shook, 100 Tenn. 436 218, 220, 2014, 2062
v. Shue, 119 Mich. 560 3460
v. Snyder, 79 Iowa 191 247
v. Spear, 12 S. Dak. 108 2047
v. Stapf, 165 Ind. 162 3360
v. State, 68 Nebr. 482 1434
v. Steers, 9 Idaho 519 4750
v. Stewart, 107 U. S. 676 557
v. Stoll, 57 Nebr. 758 411
v. Story, 131 App. Div. (N. Y.) 472 3987
v. Strait, 71 Minn. 69 2667
v. Swan, 3 Wyo. 356 77, 84
v. Taliaferro, 72 Md. 164 1775
v. Taylor, 69 Kans. 28 4757
v. Teat, 4 Okla. 454 4836
v. Tevis, 29 Okla. 714 3020
v. Tighe, 49 Nebr. 299 4647
v. Turner, 3 Kans App. 352 982, 986
v. Van Vooris, 6 S. Dak. 548 1356
v. Walker, 61 Conn. 154 1164
v. Watkins, 21 Mich. 483 1387
v. Weed, 89 Mich. 357 4825
v. Western Surety Co., 50 Kans. 313 1457

[Vols. 1, §§ 1–637; 2, §§ 645–1846; 3, §§ 1855–2807; 4, §§ 2830–3919; 5, §§ 3930–5117.]

First Nat. Bank v. Western Union Tel. Co., 30 Ohio St. 555 2121, 2131, 2183
v. Wilbern, 65 Nebr. 242 3985
v. Winchester, 119 Ala. 168 546
v. Wolff, 79 Cal. 69 748, 2012
v. Wood, 71 N. Y. 405 3986
v. Woodman, 93 Iowa 668 2670
v. Zeims, 93 Iowa 140 101
v. Zent, 39 Ohio St. 105 3105
First Nat. Bank of Allentown v. Rex, 89 Pa. St. 308 3020
First Nat. Bank of Belle Plaine v. McConnell, 103 Minn. 340 1933
First Nat. Bank of Bridgeport v. Perris Irr. Dist., 107 Cal. 55 1461
First Nat. Bank of Cairo v. Crocker, 111 Mass. 163 3041
First Nat. Bank of Carlisle v. Graham, 79 Pa. St. 106 3020
First Nat. Bank of Cincinnati v. Kelly, 57 N. Y. 34 5035
First Nat. Bank of Columbus v. Garlinghouse, 22 Ohio St. 492 671
First Nat. Bank of Council Bluffs v. Moore, 137 Fed. 505 3433
First Nat. Bank of Davenport v. Price, 52 Iowa 570 3447
First Nat. Bank of Decorah v. Laughlin, 4 N. Dak. 391 2014
First Nat. Bank of Fargo v. Roberts, 2 N. Dak. 195 1939
First Nat. Bank of Green Bay v. Dearborn, 115 Mass. 219 5035
First Nat. Bank of Kansas City v. Grindstaff, 45 Ind. 158 5001
v. White, 220 Mo. 717 725
First Nat. Bank of Louisville v. Boyce, 78 Ky. 42 3098
First Nat. Bank of Lyons v. Ocean Nat. Bank, 60 N. Y. 278 3020
v. Oskaloosa Packing Co., 66 Iowa 41 4985
First Nat. Bank of Macon v. Nelson, 38 Ga. 391 3098
First Nat. Bank of Navasoto v. McGinty, 29 Tex. Civ. App. 539 374
First Nat. Bank of Philippi v. Kittle, 69 W. Va. 171 3044
First Nat. Bank of Port Huron v. Carson, 60 Mich. 432 3387
First Nat. Bank of Shawano v. Miller, 139 Wis. 126 3356
First Nat. Bank of Trenton v. Burney (Nebr.), 136 N. W. 37 1861
First Parish v. Jones, 8 Cush. (Mass.) 184 213
First Parish in Sutton v. Cole, 3 Pick. (Mass.) 232 545
First Presbyterian Church v. Cooper, 112 N. Y. 517 227, 229
v. Ft. Wayne, 36 Ind. 338 3561
v. Nat. Bank, 57 N. J. L. 27 196
v. Santy, 52 Kans. 462 1940
v. Swanson, 100 Ill. App. 39 1282, 1287, 1302, 1319, 2058
First Religious Soc. v. Stone, 7 Johns. (N. Y.) 112 240
First State Bank v. Hare (Tex. Civ. App.), 152 S. W. 501 3402
v. Noel, 94 Md. App. 498 1635
v. Webster, 121 Mich. 149 3387
First Universalist Soc. v. Boland, 155 Mass. 171 3873
First Ward Nat. Bank v. Thomas, 125 Mass. 278 1458
First &c. Bank v. Hunton, 69 N. H. 509 412
v. Leonard, 36 Ore. 390 409, 411
Firth v. Midland R. Co., L. R. 20 Eq. 100 3757
v. Robinson, 1 Barn. & Cr. 277 2978
Fischer, In re, 175 Fed. 531 1992
Fischer v. American Legion, 168 Pa. St. 279 4353, 4355
v. Eslaman, 68 Ill. 78 1394
v. Hope Mut. Life Ins. Co., 69 N. Y. 161 4342
v. Kittinger, 39 Wash. 174 2747
v. Laack, 76 Wis. 313 3864
v. Travelers' Ins. Co., 77 Cal. 246 4395
Fiscus v. Wilson, 74 Nebr. 444 1517, 1537
Fish v. Chapman, 2 Ga. 349 3128, 3130, 3140, 3175
v. Clark, 49 N. Y. 122 3131
v. Clark, 2 Lans. (N. Y.) 176 3129
v. Cleland, 33 Ill. 238 85, 128
v. Cottenet, 44 N. Y. 538 4037
v. Crawford Mfg. Co., 120 Mich. 500 1787, 1804
v. Dunn, 59 Minn. 99 245
v. Farwell, 160 Ill. 236 2743
v. Ferris, 3 E. D. Smith (N. Y.) 567 317
v. First Nat. Bank, 150 Fed. 524 1412
v. Fish, 1 Conn. 559 4712
v. Folley, 6 Hill (N. Y.) 54 2141
v. Genett, 22 Ky. L. 177 2656
v. Glass, 54 Ill. App. 655 1279
v. Hamilton, 112 Fed. 742 5043
v. Hubbard, 21 Wend. (N. Y.) 651 183, 1657
v. Hutchinson, 2 Wils. 94 1232
v. McCarthy, 96 Cal. 484 311
v. Miller, 1 Hoffm. Ch. (N. Y.) 267 150
v. Payne, 7 Hun (N. Y.) 586 88
v. Thomas, 5 Gray (Mass.) 45 1230, 1234
v. Thompson, 68 Vt. 273 479
v. Vermillion, 70 Kans. 348 2959
Fish & Hunter Co. v. New England Homestake Co. (S. Dak.), 130 N. W. 841 457, 1413, 1423
Fishack v. Ball, 34 W. Va. 644 109, 1652
Fishback v. Miller, 15 Nev. 428 89
v. Van Dusen, 33 Minn. 111 5021
Fish Bros. Wagon Co. v. LaBelle Wagon Works, 82 Wis. 546 825, 827, 829
Fishburn v. Chicago, 171 Ill. 338 888
v. Jones, 37 Ind. 119 127
Fishburne v. Ferguson, 84 Va. 87 157, 366, 3827
v. Ferguson, 85 Va. 321 140
Fishel, In re, 192 Fed. 412 967, 975
Fishel v. Browning, 145 N. Car. 71 3884
Fisher v. Barber (Tex. Civ. App.), 130 S. W. 871 2197, 2199
v. Barnett, 56 Ill. App. 649 2367, 2379
v. Bartlett, 8 Greenl. (Maine) 122 2995
v. Beckwith, 19 Vt. 31 3466
v. Bennehoff, 121 Ill. 426 3858
v. Bernard, 65 Vt. 663 293
v. Bishop, 108 N. Y. 25 140, 156, 3828, 4678
v. Boston & M. R. Co., 99 Maine 338 3219, 3285, 3286
v. Boynton, 87 Maine 395 5043
v. Bradford, 7 Greenl. (Maine) 28 3398
v. Bridges, 3 El. & Bl. 642 679
v. Buchanan, 2 Nebr. (Unof.) 158 2294
v. Budlong, 10 R. I. 525 74, 84
v. Burroughs Adding Mach. Co., 166 Mich. 396 3732, 3795
v. Campbell, 9 Port. (Ala.) 210 1671
v. Chicago Board of Trade, 80 Ill. 85 2555
v. Cid Copper &c. Co., 97 N. Car. 95 3864
v. Clisbee, 12 Ill. 344 3131
v. Crescent Ins. Co., 33 Fed. 549 4114
v. Dennis, 6 Cal. 577 64, 2010
v. Donovan, 57 Nebr. 361 4069, 4352
v. During, 53 Mo. App. 548 104
v. Edgefield &c. Mfg. Co. (Tenn.), 62 S. W. 27 3741
v. Eggert (N. J. Eq.), 64 Atl. 957 2317

[Vols. 1, §§ 1–637; 2, §§ 645–1846; 3, §§ 1855–2807; 4, §§ 2830–3919; 5, §§ 3930–5117.]

Fisher v. Essex Bank, 5 Gray (Mass.) 373 3040
v. Fisher, 28 Ont. Rep. 459 4352
v. Fisher, 113 Ind. 474 999, 1003
v. Fisher, 8 Ind. App. 665 999
v. Fisher, 98 Mass. 303 3035
v. Fisher, 9 N. Y. S. 4 3827
v. Flickinger Wheel Co., 28 Ohio C. C. 501 896, 897
v. Frank, 8 Cal. App. 472 3418
v. Friedman, 47 Iowa 443 1157
v. George S. Jones Co., 93 Ga. 717 1936
v. George S. Jones Co., 108 Ga. 490 2191
v. Goebel, 40 Mo. 475 2235
v. Green, 142 Ill. 80 4607
v. Greene, 5 Colo. 541 2503
v. Hall, 41 N. Y. 416 56, 3915, 3916
v. Hampton Transp. Co., 136 Mich. 218 759
v. Harrisburg Gas Co., 1 Pears. (Pa.) 118 211, 213
v. Hersey, 17 Hun (N. Y.) 370 58
v. Hildreth, 117 Mass. 558 1009, 1106
v. Hoover, 3 Tex. Civ. App. 81 968, 971
v. Hume, 6 Mackey (D. C.) 9 4925
v. Jewett, 2 N. B. 69 304
v. Kelsey, 121 U. S. 383 3116
v. Kenyon, 56 Wash. 8 2197
v. King, 153 Pa. St. 3 2006
v. Koontz, 110 Iowa 498 74, 414
v. Kuhn, 54 Miss. 480 170, 2299
v. Kyle, 27 Mich. 454 3076
v. Lee, 94 Iowa 611 152
v. Lighthall, 4 Mackey (D. C.) 82 130
v. Lunger, 33 N. J. L. 100 314
v. May, 2 Bibb. (Ky.) 448 218, 2076
v. Meister, 24 Mich. 447 3904, 4675
v. Mellen, 103 Mass. 503 88
v. Merchants' Ins. Co., 95 Maine 486 727, 1586, 2941, 4315, 4318, 4321, 4323
v. Metropolitan Life Ins. Co., 160 Mass. 386 4076
v. Milmine, 94 Ill. 328 4617
v. New York Common Pleas, 18 Wend. (N. Y.) 608 83
v. Northern Pac. R. Co., 49 Wash. 258 3270
v. Otis, 3 Pin. (Wis.) 78, 3 Chand. (Wis.) 83 4735
v. Parry, 68 Ind. 465 1144, 1145
v. Pender, 52 N. Car. 483 1841
v. Pimbley, 11 East 188 2949
v. Pollard, 2 Head (Tenn.) 314 5001
v. Porter, 23 Fed. 162 976
v. Porter, 11 S. Dak. 311 4768
v. Provin, 25 Mich. 347 4541
v. Publishing Association, 85 Mich. 472 142
v. Samuda, 1 Camp. 190 1332
v. Sargeant, 10 Cush. 250 1747
v. Seltzer, 23 Pa. St. 308 58
v. Shelver, 53 Wis. 498 210
v. State Bank, 7 Blackf. (Ind.) 610 3445
v. Steward, Smith (N. H.) 60 1688
v. Syfers, 109 Ind. 514 4775, 4934
v. Towner, 14 Conn. 26 2940, 2950
v. Trumbauer (Iowa), 138 N. W. 528 1817
v. Tucker, 1 McCord Eq. (S. Car.) 169 4951
v. Vaughn, 75 Wis. 609 3906, 4891
v. Villamil, 62 Fla. 472 2373
v. Von Behren, 70 Ind. 19 101
v. Waltham, 4 Q. B. 889 693
v. Western Union Tel. Co., 119 Ky. 885 2186
v. Western Union Tel. Co., 119 Wis. 146 2183
Fisher Co. v. Woods, 187 N. Y. 90 1261
Fisherdick v. Hutton, 44 Nebr. 122 2011, 2019
Fisher Electric Co. v. Bath Iron Works, 116 Mich. 293 706, 1511, 1532
Fisher-Hansen v. Brooklyn Heights R. Co., 63 App. Div. (N. Y.) 356 736
Fisheries Co. v. Lennen, 116 Fed. 217 807, 811
Fishmongers v. Robertson, 5 Man. & G. 131 558
Fishkill Sav. Inst. v. National Bank, 80 N. Y. 162 78
Fisk v. Brayman, 21 R. I. 195 3866
v. Chicago &c. R. Co., 53 Barb. (N. Y.) 513 2554
v. Gray, 11 Allen (Mass.) 132 2126
v. Henarie, 14 Ore. 29 1493
v. Holden, 17 Tex. 408 1976
v. Hopping, 169 Ill. 105 3904
v. Jefferson Police Jury, 116 U. S. 131 1
v. Kenosha, 26 Wis. 23 620
v. Mills, 104 Mich. 433 412
v. Newton, 1 Denio (N. Y.) 45 3264
v. People's Nat. Bank, 14 Colo. App. 21 4866
v. Police Jury, 116 U. S. 131 2715, 2717, 2719, 2720, 2750, 2763
v. Sarber, 6 Watts. & S. (Pa.) 18 507
v. Stewart, 24 Minn. 97 4651
v. Stone, 6 Dak. 35 3937
v. Tank, 12 Wis. 276 5007
v. Townsend, 7 Yerg. (Tenn.) 146 446
v. Williams, 75 Maine 217 1963
Fiske v. Doucette, 206 Mass. 275 996, 1000
v. Fiske, 20 Pick. (Mass.) 499 2043
v. Fiske, 173 Mass. 413 661
v. Foster, 10 Metc. (Mass.) 597 1178
v. McGregory, 34 N. H. 414 1234
v. Mayhew, 90 Nebr. 196 4604, 4605
v. Needham, 11 Mass. 452 212
v. Peebles, 13 N. Y. St. 743 1155
v. People, 188 Ill. 206 609, 884
v. Soule, 87 Cal. 313 1260, 1628
v. Tolman, 124 Mass. 254 4716
Fisken v. Milwaukee Bridge &c. Works, 86 Mich. 199 1457
Fisk Min. & Mill. Co. v. Reed, 32 Colo. 506 181, 205
Fitch v. American &c. Ins. Co., 59 N. Y.) 557 4106, 4111, 4370
v. Brockmon, 3 Cal. 348 1435, 1436
v. Bunch, 30 Cal. 208 2412, 3918
v. Casler, 17 Hun (N. Y.) 126 3113
v. Citizens' Nat. Bank, 97 Ind. 211 3463, 3987
v. Constantine Hydraulic Co., 44 Mich. 74 2943
v. Fitch, 8 Pick. (Mass.) 480 160
v. Forman, 14 Johns. (N. Y.) 172 2060, 2065
v. Hall, 25 Barb. (N. Y.) 13 478
v. Hammer, 17 Colo. 591 3982
v. Humphrey, 1 Denio (N. Y.) 163 4827
v. Jones, 5 El. & Bl. 238 64
v. Johnson, 104 Ill. 111 1448
v. Lewiston Steam Mill Co., 80 Maine 34 459, 4670, 4671
v. Miller, 200 Ill. 170 4635, 4647, 4655
v. Newberry, 1 Doug. (Mich.) 1 3119, 3149, 3285
v. Peckham, 16 Vt. 150 1366
v. Pryse, 4 Ky. L. 904 4951
v. Reiser, 79 Iowa 34 149
v. Seymour, 9 Metc. (Mass.) 462 1267
v. Seymour Water Co., 139 Ind. 214 1422
v. Smith, 57 N. J. L. 526 603
v. Snedaker, 38 N. Y. 248 51
v. Stamps, 6 How. (Miss.) 487 1445, 4932
v. Sutton, 5 East 230 2076
v. Windram, 184 Mass. 68 1613
Fitchburg R. Co. v. Charlestown &c. Ins. Co., 7 Gray (Mass.) 64 4214
v. Donnelly, 87 Fed. 135 2123
v. Gage, 12 Gray (Mass.) 393 2563

[Vols. 1, §§ 1–637; 2, §§ 645–1846; 3, §§ 1855–2807; 4, §§ 2830–3919; 5, §§ 3930–5117.]

Fitchburg Sav. Bank v. Amazon Ins. Co., 125 Mass. 431 4257
Fitchburg &c. W. R. Co. v. Hanna, 6 Gray (Mass.) 539 3141, 3333
Fitchner v. Fidelity Fire Assn., 103 Iowa 276 1581, 4359
Fite v. Briedenback, 32 Ky. L. 400 2995
v. Wiel (Tenn. Ch. App.), 46 S. W. 330 2456
Fithian v. Jones, 12 Phila. (Pa.) 201 4956
Fitschen v. Thomas, 9 Mont. 52 111, 1652
Fitton v. Accidental Death Ins. Co., 17 C. B. (N. S.) 122 4388
Fitts v. A. F. Messick Grocery Co., 144 N. Car. 463 3970
v. Hall, 9 N. H. 441 317, 349, 352
v. Reinhart, 102 Iowa 311 1601, 2051, 3707
Fitz v. Comey, 118 Mass. 100 1621
v. Iles (1893), 1 Ch. 77 853
Fitzgerald, In re, 191 Fed. 95 1992
Fitzgerald v. Adams Express Co., 24 Ind. 447 3149
v. Andrews, 15 Nebr. 52 931, 4823
v. Barker, 70 Mo. 685 1412
v. Beckwith, 182 Mass. 177 4732
v. Benner, 219 Ill. 485 3730
v. Blocher, 32 Ark. 742 3060
v. Connecticut Fire Ins. Co., 64 Wis. 463 4283
v. Dressler, 5 C. B. (N. S.) 885 1230, 1234
v. Evans, 49 Minn. 541 5001
v. First Nat. Bank, 114 Fed. 474 1537
v. Fitzgerald, Hard. (Ky.) 227 2949, 2952, 2973
v. Fitzgerald &c. Const. Co., 44 Nebr. 463 146, 237, 2642
v. Flannagan (Iowa), 125 N. W. 995 4718
v. Fuller, 19 Hun (N. Y.) 180 1600
v. German-American Ins. Co., 30 Misc. (N. Y.) 72 4216
v. Goff, 99 Ind. 28 3910, 3913, 3917
v. Gorham, 4 Cal. 289 1335
v. Grand Trunk R. Co., 63 Vt. 169 685, 2715, 3247
v. Grimmell, 64 Iowa 261 4876
v. Hanson, 16 Mont. 474 1696, 1697, 1805
v. Hartford &c. Ins. Co., 56 Conn. 116 4072, 4073, 4362
v. Hayward, 50 Mo. 516 3714
v. La Porte, 64 Ark. 34 1607, 1878, 1887, 3690, 3701, 3706
v. McClay, 47 Nebr. 816 1418, 3545, 3799, 3804
v. Milliken, 83 Ky. 70 3903
v. Moran, 65 Hun (N. Y.) 621 3665
v. Rawlings, 114 Md. 470 4069, 4073, 4362
v. Schloss, 62 N. J. L. 472 1096
v. Shelton, 95 N. Car. 519 367
v. Smith, 1 Ind. 310 217
v. Staples, 88 Ill. 234 1510, 3491
v. Walker, 55 Ark. 148 1602, 2433, 3675
Fitzgerald & Mallory Construction Co. v. Fitzgerald, 137 U. S. 98 542, 571, 1742
Fitzgibbon v. Chicago R. Co., 119 Iowa 261 3309
Fitzharris v. Leggatt, 10 Mo. App. 527 3380
Fitzherbert v. Mather, 1 T. R. 12 4098
Fitzhugh v. Anderson, 2 Hen. & M. (Va.) 289 2662
v. Bank, 3 T. B. Mon. (Ky.) 126 1740
v. Croghan, 2 J. J. Marsh (Ky.) 429 3884, 3887
v. Davis, 46 Ark. 337 72, 84
v. Dennington, 6 Mod. 259 285
v. Fitzhugh, 11 Grat. (Va.) 300 513
Fitzhugh v. Franco-Texas Land Co., 81 Tex. 306 1742
v. Jones, 6 Munf. (Va.) 83 37
v. McPherson, 3 Gill (Md.) 408 979, 4683
v. Mason, 2 Cal. App. 220 267, 3611
v. Smith, 62 Ill. 486 4660
v. Wilcox, 12 Barb. (N. Y.) 235 275, 368, 369, 382
Fitzmaurice v. Bayley, 9 H. L. Cas. 78 1303
v. Mosier, 116 Ind. 363 2411
v. New York, N. H. & H. R. Co., 192 Mass. 159 3309, 3326
Fitzpatrick v. Beatty, 1 Gil. (Ill.) 454 170
v. Cottingham, 14 Wis. 219 1559, 2126
v. Dooley, 112 Mo. App. 165 240, 1368
v. Fitzpatrick, 91 Mich. 394 3829
v. Fitzpatrick, 6 R. I. 64 64
v. Leake, 47 La. Ann. 1643 2317
v. School Comrs., 7 Humph. (Tenn.) 224 1660
v. Woodruff, 96 N. Y. 561 1613
Fitzroy v. Cave (1905), 2 K. B. 364 731
v. Gwillim, 1 T. R. 153 2512
Fitzsimmons v. Allen, 39 Ill. 440 1271
v. Joslin, 21 Vt. 129 78
v. Safe Deposit &c. Co., 189 Pa. St. 514 513
v. Southern Exp. Co., 40 Ga. 330 3261
v. United States, 156 Fed. 477 695, 697
Fivaz v. Nicholls, 2 C. B. 501 678, 946
Fivey v. Pennsylvania R. Co., 67 N. J. L. 627 110
Fjone v. Fjone, 16 N. Dak. 100 141, 147
v. Smith, 199 Pa. St. 128 882, 2688, 2700
Flach v. Gottschalk Co., 88 Md. 368 269, 367, 371, 384, 385
Flack v. Garland, 8 Md. 188 2068, 2072
v. Hughes, 67 Ill. 384 2562
v. National Bank, 8 Utah 193 146
Flackhamer v. Himes, 24 R. I. 306 2288
Flagg v. Baldwin, 38 N. J. Eq. 219 693, 747, 1006
v. Barnes County School Dist. No. 70, 4 N. Dak. 30 3380
v. Eames, 40 Vt. 16 1507, 1530
v. Flagg, 11 Pick. (Mass.) 475 4713
v. Gilpin, 17 R. I. 10 997
v. Locke, 74 Vt. 320 2773
v. Mann, 14 Pick. (Mass.) 467 4606, 4609, 4625, 4647, 4650, 4651
v. Mann, 2 Sumn. (U. S.) 486 181
v. Mason, 141 Mass. 64 1659
v. Millbury, 4 Cush. (Mass.) 243 933
v. Palmyra, 33 Mo. 440 3566
v. Stowe, 85 Ill. 164 4890
v. Thurber, 14 Barb. (N. Y.) 196 4718
Flaherty v. Cary (N. Y.), 67 N. E. 1082 170
v. Fleming, 58 W. Va. 669 2534
v. Libby, 108 Maine 377 2521, 2522
v. Miner, 123 N. Y. 382 1601, 1607, 2103, 3693, 3694, 3709
Flake, In re (Tex. Civ. App.), 149 S. W. 146 2776
Flammer v. Green, 47 N. Y. Super. Ct. 538 4953
Flanagan v. Alexander, 50 Mo. 50 4915, 4925
v. Callanan, 22 Misc. (N. Y.) 139 254
v. Demarest, 26 N. Y. Super. Ct. 173 5048
v. Great Western R. Co., L. R. 7 Eq. 116 582, 585, 3634
v. Kilcome, 58 N. H. 443 233
v. Meyer, 41 Ala. 132 943, 3369
v. Mitchel, 16 Daly (N. Y.) 223 233, 234

[Vols. 1, §§ 1–637; 2, §§ 645–1846; 3, §§ 1855–2807; 4, §§ 2830–3919; 5, §§ 3930–5117.]

Flanagan v. Oliver Finnie Grocer Co., 98 Tenn. 599 400
v. Shuck, 83 Ky. 617 4893, 4915
v. Westcott, 11 N. J. Eq. 264 4705
v. Wood, 33 Vt. 332 5044
Flanagan Bank v. Graham, 42 Ore. 403 4867
Flanagin v. Hambleton, 54 Md. 222 3449
v. Minneapolis, 36 Minn. 406 140, 141, 146
v. Phelps, 42 Minn. 186 2013
v. Pomeroy, 85 Minn. 264 5031
Flanders v. Abbey, 6 Biss. (U. S.) 16 Fed. Cas. No. 4851 404, 411
v. Barstow, 18 Maine 357 1988, 4835, 4843, 4844
v. Blandy, 45 Ohio St. 108 4983
v. Chamberlain, 24 Mich. 305 2957, 2981, 4750, 4835, 4844
v. Cobb, 88 Maine 488 89
v. Fay, 40 Vt. 316 64
v. Flanders, 23 Ga. 249 2648
v. Greely, 64 N. H. 357 4685
v. Hall, 159 Mass. 95 1985
v. Lamphear, 9 N. H. 201 1962, 2043, 4646
v. Putney, 58 N. H. 358 5047
v. Rosoff, 111 App. Div. (N. Y.) 1 2331
v. Rosoff, 188 N. Y. 616 2331
v. Thomas, 12 Wis. 410 4843, 4844
v. Wood, 83 Texas 277 231, 3611, 3622
Flandrow v. Hammond, 148 N. Y. 129 5003, 5115
Flanigan v. Seelye, 53 Minn. 23 1957
Flanigen v. Washington Ins. Co., 7 Pa. St. 306 4440
Flaningham v. Hogue, 59 Ill. App. 315 217
Flank v. Kuhlmann, 63 Misc. (N. Y.) 334 3952
Flannagan v. Buxton, 145 Wis. 81 601
v. Forrest, 94 Ga. 685 3982, 4011
v. Kilcome, 58 N. H. 443 237
Flanner v. Moore, 47 N. Car. 120 4891
Flannery v. Coleman, 112 Ga. 648 413, 3819
v. Goggins, 71 Wis. 28 3910
v. Jones, 180 Pa. St. 338 58
v. People, 225 Ill. 62 2617
v. Rohrmayer, 46 Conn. 558 2051, 3706
v. Sahagian, 134 N. Y. 85 2951, 2952, 2972
Flarsheim v. Brestrup, 43 Minn. 298 1945
Flash v. Conn, 109 U. S. 371 3, 2740
Flatley v. Phenix Ins. Co., 95 Wis. 618 4304
Flatt v. Osborne, 33 Minn. 98 1696, 1800
Flattau v. Logan, 72 N. J. Eq. 338 2316
Flatter v. McDermitt, 25 Ind. 326 2979
Flaum v. Wallace, 103 N. Car. 296 393, 404
Flautt v. Lashley, 36 La. Ann. 106 3129
Fleckenstein Bros. Co. v. Fleckenstein (N. J. Eq.), 53 Atl. 1043 1440, 2600
v. Fleckenstein, 66 N. J. Eq. 252 853, 2521, 2700
v. Fleckenstein, 76 N. J. L. 613 796, 811, 848, 856, 2689
Fleckner v. Bank of United States, 8 Wheat. (U. S.) 338 456, 544, 548, 671, 965, 978
Fleckton v. Spicer, 63 Minn. 454 2162
Fleet v. Hertz, 201 Ill. 594 1594, 3007, 4983
v. Murton, L. R. 7 Q. B. 126 1663, 1799
v. Perrins, L. R. 4 Q. B. 500 1451
Fleetford v. Barnett, 11 Colo. App. 77 2198, 2199, 2200
Fleetwood v. Brown, 109 Ind. 567 254
v. New York, 2 Sandf. (N. Y.) 475 144, 1383
Flegal v. Hoover, 156 Pa. St. 276 1857
Flege v. Covington &c. Elev. R. &c. Co., 122 Ky. 348 2661
Flegle v. Dowling, 54 Ore. 40 1302, 1309, 1320, 2283
Fleig v. Sleet, 43 Ohio St. 53 1933
Fleisch v. Insurance Co. of North America, 58 Mo. App. 596 4310
Fleischman v. Southern R. Co., 76 S. Car. 237 1790, 1791, 3100
v. Young, 9 N. J. Eq. 620 2611
Fleischman Co. v. Murray, 161 Fed. 152 2501, 2586
Fleischmann v. Gottschalk, 70 Md. 523 4892
v. Miller, 38 Mo. App. 177 1606
Fleishman v. Woods, 135 Cal. 256 2279
Fleisher v. Hinde (Mo.), 93 S. W. 1126 4891, 4983
Fleitas v. Cockrem, 101 U. S. 301 3526
Fleming v. Beck, 48 Pa. St. 309 2134
v. Burge, 6 Ala. 373 3375
v. Carson, 37 Ore. 252 4953
v. Chinowith, Ky. Dec. 17 2982
v. Fleming, 33 S. Car. 505 212
v. Gilbert, 3 Johns. (N. Y.) 528 1654, 1860, 2073
v. Graham, 34 Mo. App. 160 4839
v. Griswold, 3 Hill (N. Y.) 85 2662
v. Hartford Fire Ins. Co., 42 Wis. 616 4160
v. Hutchinson, 36 Iowa 519 759
v. King, 100 Ga. 449 1688, 1692, 1713
v. Lay, 109 Fed. 952 480
v. Marine Ins. Co., 3 Watts & S. (Pa.) 144 4476
v. Mulloy, 143 Mo. App. 309 845
v. Nall, 1 Tex. 246 3379
v. Ramsey, 46 Pa. St. 252 1257
v. Shockley, 8 Ga. App. 229 3982
v. Slocum, 18 Johns. (N. Y.) 403 1650
v. State, 106 Ga. 359 5015
v. Stiefel, 8 Ohio Dec. 779 1466
v. Wells, 45 Colo. 255 1696
Flenner v. Flenner, 29 Ind. 564 1248, 1249, 1250
Flenor v. Flenor, 30 Ky. 543 219
Flersheim v. Cary, 39 Kans. 178 248, 1077
Flesh v. Lindsay, 115 Mo. 1 275, 416
Fleschner v. Sumpter, 12 Ore. 161 3904
Fletcher v. Alpena Cir. Judge, 136 Mich. 511 960, 2512, 2548
v. American Trust &c. Co., 111 Ga. 300 517, 4663
v. Anderson, 11 Iowa 228 4915
v. Austin, 11 Vt. 447 1612
v. Bealey, 28 Ch. Div. 688 2534
v. Brainerd, 75 Vt. 300 404
v. Butler, 49 Hun (N. Y.) 610 2162
v. Carpenter, 37 Mich. 412 4726
v. Chamberlin, 61 N. H. 438 4713, 4726
v. Cole, 23 Vt. 114 1587, 1590
v. Commonwealth Ins. Co., 18 Pick. (Mass.) 419 4256
v. Daugherty, 13 Nebr. 224 1957, 2661, 4622
v. Dulaney, 1 Ind. Ter. 674 1802
v. Dyche, 2 T. R. 32 1561, 3719
v. Fletcher, 2 MacArthur 38 92
v. Fletcher, 4 Hare 67 54, 55
v. Fletcher, 191 Mass. 211 196
v. German-American Ins. Co., 79 Minn. 337 4301, 4302
v. Gillan, 62 Miss. 8 1945
v. Gillespie, 3 Bing. 637 3744
v. Great Western Elevator Co., 12 S. Dak. 643 2223
v. Grover, 11 N. H. 368 1393, 1490
v. Holme, 32 Ind. 497 4711
v. Howard, 2 Aiken (Vt.) 115 3048, 3052
v. Inglis, 2 B. & Ald. 315 4478
v. Ingram, 46 Wis. 191 4906

[Vols. 1, §§ 1–637; 2, §§ 645–1846; 3, §§ 1855–2807; 4, §§ 2830–3919; 5, §§ 3930–5117.]

Fletcher v. Jackson, 23 Vt. 581 113, 3798
v. Johnson, 139 Mich. 51 761
v. McArthur, 117 Fed. 393 2644
v. McMillan, 132 Ga. 477 1544
v. Minneapolis &c. Ins. Co., 80 Minn. 152 2014
v. Nelson, 6 N. Dak. 94 213, 5002
v. Neudeck, 30 Minn. 125 4750, 4835
v. New Orleans &c. R. Co., 19 Fed. 731 3709
v. New York Life Ins. Co., 4 McCrary (U. S.) 440 1190
v. Parker, 53 W. Va. 422 306
v. Peck, 6 Cranch (U. S.) 87 1, 15, 2723, 2729, 2733, 2761
v. Pullen, 70 Md. 205 4938
v. Reed, 31 Mass. 312 4952
v. Seekell, 1 R. I. 267 1682
v. Shepherd, 174 Ill. 262 56, 3914
v. Spaulding, 9 Gil. (Minn.) 54 1137
v. Tuttle, 151 Ill. 41 2484
v. Updike, 3 Hun (N. Y.) 350 212, 2670
v. Warren, 18 Vt. 45 2502, 2644
v. Warring, 137 Ind. 159 1380
v. Webster, 5 Allen (Mass.) 566 2965, 2977
v. Wurgler, 97 Ind. 223 217, 2076
Fletcher's Succession, 11 La. Ann. 59 1649
Flethouse v. Bindley, 11 C. B. (N. S.) 869 43
Fleury v. Tufts, 25 Ill. App. 101 1594, 5022
Flexner v. Dickerson, 72 Ala. 318 268, 288, 303, 325, 332
Flick, In re, 105 Fed. 503 1991
Flickey v. Loney, 4 Baxt. (Tenn.) 169 1458
Flickinger v. Hull, 5 Gill (Md.) 60 1930, 3984
v. Shaw, 87 Cal. 126 1271
Flight v. Reed, 1 H. & C. 703 212, 980
Flindt v. Waters, 15 East 260 265, 4468
Fling v. Goodall, 40 N. H. 208 3981
Flinn v. Headlam, 9 Barn. & C. 693 4119
v. Manning, 13 Ohio Dec. 446 1273
v. Mowry, 131 Cal. 481 1522
v. St. John, 51 Vt. 334 949
Flinner v. McVay, 37 Mont. 306 1255
Flint v. Brandon, 8 Ves. 159 3758
v. Clinton Co., 12 N. H. 430 544
v. Conrad, 61 N. Car. 190 1628
v. Fleming, 1 Barn. & Ad. 45 4428
v. Franklin, 9 Rob. (La.) 207 1446
v. Gibson, 106 Mass. 391 1884
v. Gilpin, 29 W. Va. 740 1906
v. Pierce, 99 Mass. 68 1421
v. Sheldon, 13 Mass. 443 4647, 4650
v. Steadman, 36 Vt. 210 2265
v. Travelers' Ins. Co. (Tex. Civ. App.), 43 S. W. 1079 4388
v. Winter Harbor Land Co., 89 Maine 420 1230, 1234, 4718
Flint & P. M. R. Co. v. Auditor-General, 41 Mich. 635 4605
v. United States, 112 U. S. 737 1434
v. Wier, 37 Mich. 111 3326, 3333
Flint & Walling Mfg. v. Beckett, 167 Ind. 491 1405
v. Kerr-Murray Mfg. Co., 24 Ind. App. 350 275
Flippen v. State Life Ins. Co., 30 Tex. Civ. App. 362 4378
Flippin v. Knaffle, 2 Tenn. Ch. 238 2489, 2495
Floars v. Ætna Life Ins. Co., 144 N. Car. 232 112, 2383, 4208
Floding v. Floding, 137 Ga. 531 807
Flood v. Templeton, 152 Cal. 148 2325
v. Yandes, 1 Blackf. (Ind.) 102 3896, 4585
Floral Creamery Co. v. Dillon, 83 Conn. 65 1811
Florance v. Richardson, 2 La. Ann. 663 3553
Flora &c. Bank v. Clark, 61 Md. 400 3413
Florence v. Pattillo, 105 Ga. 577 5113
Florence Gas, Electric Light &c. Co. v. Hanby, 101 Ala. 15 176, 528, 2746, 2766, 3702, 3706, 3716
Florence Min. Co. v. Brown, 124 U. S. 385 1592, 3391
Florence Wagon Works v. Salmon, 8 Ga. App. 197 2125, 2126
v. Trinidad Asphalt Co., 145 Ala. 677 1682, 1697, 1713, 1715
Florida Assn. v. Stevens, 61 Fla. 598 209
Florida Athletic Club v. Hope Lumber Co., 18 Tex. Civ. App. 161 725, 1586
Florida Cent. & P. R. Co. v. United States, 43 Ct. Cl. (U. S.) 572 3280
Florida Cent. R. Co. v. American Surety Co., 99 Fed. 674 4413
v. State, 31 Fla. 482 581, 2565
Florida Coca Cola Bottling Co. v. Ricker, 136 Ga. 411 550
Florida Mortg. &c. Co. v. Finlayson, 91 Fed. 13 2648
Florida N. R. Co. v. Southern Supply Co., 112 Ga. 1 1871
Florida R. Co. v. Smith, 21 Wall. (U. S.) 255 3694, 3702
Florida &c. Navigation Co. v. Webster, 25 Fla. 394 572
Flory v. Denny, 7 Exch. 581 4757
Flour City Nat. Bank v. Traders' Nat. Bank, 35 Hun (N. Y.) 241 1696
v. Wiedner, 163 N. Y. 276 4928, 4932
Flournoy v. Johnson, 7 B. Mon. (Ky.) 693 510a
v. Traders' Ins. Co., 80 Mo. App. 655 4253
Flower v. Barnekoff, 95 Cal. 479 1262
v. Barnekoff, 20 Ore. 132 479, 487, 488
v. Jones, 7 Mart. N. S. (La.) 140 459
v. Lance, 59 N. Y. 603 1391
v. Lane, 6 Mart. (La.) (N. S.) 151 1413
v. Millaudon, 19 La. 185 4912
v. O'Bannon, 43 La. Ann. 1042 1938, 4621
Flowers v. Flowers, 84 Ark. 557 512
v. Helm, 29 Mo. 324 4954
v. Logan County, 138 Ky. 59 615
v. Sovereign Camp Modern Woodmen, 40 Tex. Civ. App. 593 45, 4356
Flowers & Peagler v. W. T. Smith Lumber Co., 157 Ala. 505 856
Floyd v. Arky, 89 Miss. 162 1543
v. Duffy, 68 W. Va. 339 488, 1262
v. Johnson, 2 Litt (Ky.) 159 2662
v. Jones, 19 W. Va. 359 2456
v. Hamilton, 33 Ala. 235 2124
v. Mann, 146 Mich. 356 1705, 1731
v. Miller, 61 Ind. 224 4954
v. Modern Woodmen, 166 Mo. App. 166 4098
v. Patterson, 72 Tex. 202 678
v. Patterson (Tex.), 18 S. W. 654 677
v. Ricks, 14 Ark. 286 3896
v. Wallace, 31 Ga. 688 4925
Floyd Acceptances, In re, 7 Wall. (U. S.) 666 263, 602, 619, 2652
Floyd County v. Owego Bridge Co., 143 Ky. 693 602, 606, 615
Floyde v. Wiley, 1 Mo. 643 1398
Floyd's Case, In re, 2 Ct. Cl. (U. S.) 429 263
Fluharty v. Beatty, 22 W. Va. 698 2955, 2964, 2975, 2979
v. Mills, 49 W. Va. 446 1268
Fluker v. Georgia Railroad & Banking Co., 81 Ga. 461 894
Flummerfelt v. Flummerfelt, 51 N. J. Eq. 432 158

[Vols. 1, §§ 1–637; 2, §§ 645–1846; 3, §§ 1855–2807; 4, §§ 2830–3919; 5, §§ 3930–5117.]

Flureau v. Thornhill, 2 W. Bl. 1078 2162, 2232
Fly v. Brooks, 64 Ind. 50 2388
Flynn v. Allen, 57 Pa. St. 482 3513
v. American Banking & Trust Co., 104 Maine 141 3040
v. Bank of Mineral Wells, 53 Texas Civ. App. 481 712, 4932
v. Bourneuf, 143 Mass. 277 1634, 3885
v. Coakley, 164 Ill. 470 4772
v. Coney Island &c. R. Co., 26 App. Div. (N. Y.) 416 546
v. Dougherty, 91 Cal. 669 1299
v. Dougherty (Cal.), 26 Pac. 831 37, 3542, 3701
v. Equitable L. Assur. Soc., 67 N. Y. 500 4160
v. Equitable Life Ins. Co., 78 N. Y. 568 1652
v. Finch, 137 Iowa 378 2307
v. Flynn, 68 Mich. 20 3853, 4674
v. Hathaway, 65 Ill. 462 4824
v. Hatton, 43 How. Pr. 333 2113
v. Holman, 119 Iowa 731 1659
v. Hurd, 118 N. Y. 19 1381, 2417
v. Jackson, 93 Va. 341 1650
v. Little Falls &c. Co., 74 Minn. 180 609, 2572
v. McKeon, 13 N. Y. Super. Ct. 203 1988
v. North American Life Ins. Co., 115 Mass. 449 1424
v. Powers, 54 Barb. (N. Y.) 550 4665
v. Seale (Cal. App.), 84 Pac. 263 4955
Flynt v. Hubbard, 57 Miss. 471 4707
Foakes v. Beer, L. R. 9 App. Cas. 605 217, 219, 2076
Foard v. Grinter, 14 Ky. L. 5 234, 235
v. McComb, 12 Bush (Ky.) 723 88
Fobes v. Backus, 1 Grant Cas. (Pa.) 393 2963
v. Cantfield, 3 Ohio 17 4683
Focht v. Rosenbaum, 176 Pa. St. 14 3719
Foddrill v. Dooley, 131 Ga. 790 455
Foehrenbach v. German American Title &c. Co., 217 Pa. St. 331 4421
Foeller v. Heintz, 137 Wis. 169 3616
v. Heintz, 118 Wis. 543 2046
Foerster's Succession, 43 La. Ann. 190 2060
Fogarty v. Finlay, 10 Cal. 239 3908
v. Smith, 30 Ky. L. 1237 2349
Fogel v. Brubaker, 122 Pa. St. 7 5055
Fogg v. Holcomb, 64 Iowa 621 3906
v. Lawry, 68 Maine 78 4891
v. Middlesex Mut. Fire Ins. Co., 10 Cush. (Mass.) 337 4277
v. Perris Irr. Dist., 142 Cal. 18 2667
v. Price, 145 Mass. 513 181
v. St. Louis &c. R. Co., 17 Fed. 871 2648
v. Sawyer, 9 N, H. 365 1934
v. Suburban Rapid Transit Co., 90 Hun (N. Y.) 274 3733
Fogg Co. v. Bartlett, 106 Maine 122 1998
Fogil v. Boody, 76 Conn. 194 2086
Folb v. Phoenix Ins. Co., 109 N. Car. 568 4045
Folden v. State, 13 Nebr. 328 4527
Folds v. Allardt, 35 Minn. 488 308, 315
Foley v. Addenbrooke, 4 Ad. & El. (N. S.) 197 1492
v. Bell, 6 La. Ann. 760 1688
v. Bitter, 34 Md. 646 3852
v. Cowgill, 5 Blackf. (Ind.) 18 77, 84
v. Crow, 37 Md. 51 2430
v. Felrath, 98 Ala. 176 4980
v. Greene, 14 R. I. 618 146, 148, 1098, 4678
v. Hamilton, 89 Iowa 686 2373, 3535
v. Holtry, 43 Nebr. 133 89
v. Howard, 8 Iowa 56 4635
v. McCarthy, 157 Mass. 474 3858
Foley v. McKeegan, 4 Iowa 1 1559, 2126, 3717
v. McNamara, 93 Iowa 707 3913
v. Manufacturers' & Builders' Fire Ins. Co., 152 N. Y. 131 4062
v. Mason, 6 Md. 37 1678, 1697, 1705, 1713, 1721
v. New York Mut. Benev. Society, 141 App. Div. (N. Y.) 180 1515
v. Speir, 100 N. Y. 552 248, 1076
v. Storrie, 4 Tex. Civ. App. 377 216
v. United Fire & Marine Ins. Co., L. R. 5 C. P. 155 4434
Folk v. Graham, 82 S. Car. 66 2258
v. Wilson, 21 Md. 538 4931
Follansbee v. Adams, 86 Ill. 13 2028, 2042
v. Johnson, 28 Minn. 311 1412, 1424
Follett v. Eastman, 16 Vt. 19 3474
v. Hall, 16 Ohio 111 1550
v. Heath, 15 Wis. 601 4620, 4812
v. Rose, 3 McLean (U. S.) 332 210
Folliard v. Wallace, 2 Johns. (N. Y.) 395 1604
Folliott v. Hunt, 21 Ill. 654 2150
Follis v. United States &c. Assn., 94 Iowa 435 4392
Folly v. Hook (Ky.), 113 S. W. 105 978
Folmar v. Siler, 132 Ala. 297 715, 3405
Folmina, The, 212 U. S. 354 3222
Folsom v. Asper, 25 Utah 299 2753
v. Barrett, 180 Mass. 439 5071
v. Cook, 115 Pa. St. 539 1564, 4533
v. Cornell, 150 Mass. 115 5017
v. Fowler, 15 Ark. 280 4752
v. Greenwood County, 137 Fed. 449 2763
v. Howell, 94 Ga. 112 106
v. Lewis, 208 Mass. 336 884, 2700
v. McDonough, 6 Cush. (Mass.) 208 1532, 3718, 3770
v. Marlette, 23 Nev. 459 4910, 4914
v. Merchants' Mut. Marine Ins. Co., 38 Maine 414 1686
v. Ninety-Sixth Tp., 59 Fed. 67 2728
Folts v. Ferguson, 77 Tex. 301 301, 2437
v. Ferguson (Tex.), 24 S. W. 657 3893
v. Huntley, 7 Wend. (N. Y.) 210 4531
Foltz v. Cogswell, 86 Cal. 542 1040, 1047, 1051
v. Mey, 1 Bay (S. Car.) 486 965
v. St. Louis &c. R. Co., 60 Fed. 316 2556
v. State, 33 Ind. 215 925
v. Wert, 103 Ind. 404 261
Folwell v. Stuart, 4 Pa. County Ct. 80 681
Fomes v. Wright, 91 Iowa 392 4925
Fonda v. Van Horne, 15 Wend. (N. Y.) 631 231, 302
Fond du Lac v. Otto's Est., 113 Wis. 39 3895
Fones v. Rice, 9 Grat. (Va.) 568 241
Fonseca v. Cunard Steamship Co., 153 Mass. 553 53, 110
Fontaine v. Gunter, 31 Ala. 258 3387
Fontana v. Pacific Can Co., 129 Cal. 51 544
Fontenot v. Young, 128 La. 20 2726
Fonville v. Casey, 1 Murphy (N. Car.) 389 4985
Fooks v. Lawson, 1 Marv. (Del.) 115 2966, 2975, 2982
Foos v. Sabin, 84 Ill. 564 5005, 5095
Foot v. Aetna Life Ins. Co., 61 N. Y. 571 4376
v. Bentley, 44 N. Y. 166 129
v. Farrington, 41 N. Y. 164 2667
v. New Haven &c. Co., 23 Conn. 214 1258, 1267
v. Tewksbury, 2 Vt. 97 440, 441
v. Webb, 59 Barb. (N. Y.) 38 170
Foote v. Bryant, 47 N. Y. 544 1646

[Vols. 1, §§ 1–637; 2, §§ 645–1846; 3, §§ 1855–2807; 4, §§ 2830–3919; 5, §§ 3930–5117.]

Foote v. Burnet, 10 Ohio 317 2244, 2245, 2249, 2258
v. Clark, 102 Mo. 394 3882
v. Cotting, 195 Mass. 55 455
v. De Poy, 126 Iowa 366 140, 146, 157
v. Emerson, 10 Vt. 338 1066, 1277
v. Garland, Sm. & M. Ch. (Miss.) 95 2323
v. Gibbs, 1 Gray (Mass.) 412 2602
v. Gooch, 96 N. Car. 265 4688, 4689, 4690
v. Hambrick, 70 Miss. 157 2009, 4636
v. Hartford Fire Ins. Co., 119 Mass. 259 4260, 4264
v. Nickerson, 70 N. H. 496 755
v. Overman, 22 Ill. App. 181 4570
Foran v. Healy, 73 Kans. 633 375
Forbell v. New York, 164 N. Y. 522 2692
Forbes v. American Ins. Co., 164 Mass. 402 4212
v. Appleton, 5 Cush. (Mass.) 115 144, 146
v. Aspinall, 13 East 323 4431, 4434
v. Balenseifer, 74 Ill. 183 1267
v. Boston & Lowell R. Co., 133 Mass. 154 2173, 3164, 3261, 5023, 5035, 5044
v. Cooper, 88 Ky. 285 2490
v. Espy, 21 Ohio St. 474 3432
v. Foot, 2 McCord (S. Car.) 331 2669
v. Garfield, 32 Hun (N. Y.) 389 4954
v. Gorman, 159 Mich. 291 4562
v. Hagman, 75 Va. 168 456
v. Harrington, 171 Mass. 386 1491, 3957
v. Manufacturers' Ins. Co., 1 Gray (Mass.) 371 4502
v. Moore, 32 Tex. 195 271
v. Morehead, 22 Ky. L. 853 4925
v. Overby, 4 Hughes (U. S.) 441 2644
v. Parker, 16 Pick. (Mass.) 462 2201, 4823, 4868
v. Pausinsky, 14 Ill. App. 17 4995
v. Petty, 37 Nebr. 899 2086
v. Rowe, 48 Conn. 413 3463
v. Taylor, 139 Ala. 286 3475
v. Temple, 22 N. B. 511 1240
v. Tuckerman, 115 Mass. 115 2615
v. Turner, 54 Ga. 252 2979
v. Watt, L. R. 2 Sc. & D. 214 1537
v. Webster, 2 Vt. 58 4912
v. Williams, 13 Ill. App. 280 214
v. Wilson, 1 Park Ins. 472 4445
Forbis v. Inman, 23 Ore. 68 205, 214
Forbs v. St. Louis &c. R. Co., 107 Mo. App. 661 209
Force v. Craig, 7 N. J. L. 272 3435
v. Elizabeth, 28 N. J. Eq. 403 3588, 3966, 4683
v. Haines, 17 N. J. L. 385 213
v. Thomason, 2 Litt. (Ky.) 166 1435
Ford, In re, L. R. 10 Ch. Div. 365 1585
Ford, In re, 18 Nat. Bankr. Reg. 426 2944
Ford v. Angelrodt, 37 Mo. 50 3416
v. Beech, 11 Q. B. 852 2056
v. Bronaugh, 11 B. Mon. (Ky.) 14 3733
v. Buckeye State Ins. Co., 6 Bush (Ky.) 133 1185, 1188, 1190, 3390. 4140
v. Burchard, 130 Mass. 424 3699
v. Burleigh, 60 N. H. 278 2948, 2967, 2975, 2977
v. Caldwell, 3 Hill (S. Car.) 248 1400
v. Campfield, 11 N. J. L. 327 4537
v. Chicago Milk Shippers Assn., 155 Ill. 166 874, 897
v. Cobb, 20 N. Y. 344 4689, 4690, 4865
v. Cotesworth, L. R. 4 Q. B. 127 1891, 2038
v. Delta & Pine Land Co., 164 U. S. 662 2715, 2757
v. Dyer, 148 Mo. 528 1871
Ford v. Fargason, 120 Ga. 708 2124
v. Finney, 35 Ga. 258 1234
v. Flint, 40 Vt. 382 3869
v. Ford, 193 Pa. St. 530 74, 151
v. Fothergill, Peake N. P. 229 295, 301
v. Garner, 15 Ind. 298 217
v. Gregson, 7 Mont. 89 1076
v. Grinter (Ky.), 18 S. W. 1034 235
v. Harrington, 16 N. Y. 285 92, 1098, 1103
v. Hennessy, 70 Mo. 580 155
v. Illinois Refrigerating Const. Co., 40 Ill. App. 222 5117
v. Ingles Coal Co., 31 Ky. L. 382 203
v. Irwin, 18 Cal. 117 4608, 4652
v. Kendall School Dist., 121 Pa. St. 543 600
v. Loomis, 33 Mich. 121 2651
v. McVay, 55 Ill. 119 1359
v. Mitchel, 21 Ind. 54 1730, 3144
v. O'Donnell, 40 Mo. App. 51 1458
v. Olden, L. R. 3 Eq. Cas. 461 4656
v. Oregon Electric R. Co., 60 Ore. 278 581, 2284
v. Phillips, 1 Pick. (Mass.) 202 323
v. Ransom, 8 Abb. Pr. (N. S.) (N. Y.) 416 2544, 4753
v. Rehman, Wright (Ohio) 434 236
v. St. Louis &c. R. Co., 63 Mo. App. 133 1796
v. Sidebottom, 5 Ky. L. 316 212
v. Smith, 25 Ga. 675 3645, 3697, 3705, 3706
v. Sprowle, 2 A. K. Marsh. (Ky.) 528 3278
v. State, 86 Miss. 123 1011
v. Steele, 31 Nebr. 521 1254
v. Taylor, 140 Fed. 356 2610
v. Tiley, 6 B. & C. 325 2036, 2039
v. Tirrell, 9 Gray (Mass.) 401 1661, 1665, 1803
v. Ward, 26 Ark. 360 47, 1363
v. Washington Nat. Bldg. &c. Assn., 10 Idaho 30 961, 967, 972, 978
v. Yates, 2 Man. & G. 549 1628, 1641
Ford Hardwood Lumber Co. v. Clement, 97 Ark. 522 1514, 1528
Fordice v. Gibson, 129 Ind. 7 4985
Ford Motor Co. v. Osburn, 140 Ill. App. 633 3085
Fordtran v. Dunovant, 54 Tex. Civ. App. 564 2348, 2351
v. Stowers, 52 Tex. Civ. App. 226 26
Fordyce v. Johnson, 56 Ark. 430 3254
v. Kosminski, 49 Ark. 40 2017
v. Nelson, 91 Ind. 447 1444, 3389, 3425
v. Shriver, 115 Ill. 530 4905, 4906
Fordyce Lumber Co. v. Wallace, 85 Ark. 1 2276
Fore v. Hitson, 70 Tex. 517 4926
Forehand v. Niagara Ins. Co., 58 Ill. App. 161 1581, 4263
Foreman v. Ahl, 55 Pa. St. 325 938, 951
v. Carter, 9 Kans. 674 265
v. Hardwick, 10 Ala. 316 1009, 1073
Forepaugh v. Delaware, L. & W. R. Co., 128 Pa. St. 217 1110, 3132
Fores v. Johnes, 4 Esp. 97 663
Forest v. Stewart, 14 Ohio St. 246 3463
v. Tinkham, 29 Ill. 141 4823
Forest City Ins. Co. v. Hardesty, 182 Ill. 39 1528, 1531, 1559, 4274
Forest City Steel &c. Co. v. Detroit &c. R. Co., 154 Mich. 182 1985
Forest County v. Dawley. See Forest County v. United Surety Co. of Baltimore.
Forest County v. United Surety Co. of Baltimore, 149 Wis. 323 4000
Forget v. Ostigny, P. (1895) A. C. 318 995

[Vols. 1, §§ 1–637; 2, §§ 645–1846; 3, §§ 1855–2807; 4, §§ 2830–3919; 5, §§ 3930–5117.]

Forgy v. McWilliams, 127 Pa. St. 453 4001
Forker v. Brown, 10 Misc. (N. Y.) 161 506
Forkner v. Purl, 1 Ind. 489 2101
v. Stuart, 6 Grat. (Va.) 197 4752
Forman v. Forman, 17 How. Prac (N. Y.) 255 979
v. Marsh, 11 N. Y. 544 4663
v. Proctor, 9 B. Mon. (Ky.) 124 4862
Forman Lumber Co. v. Ragsdale, 12 Ill. App. 441 2980, 2982
Formento v. Robert, 27 La. Ann. 489 2437
Forney v. Adams, 74 Mo. 138 490, 4915
v. Shipp, 49 N. Car. 527 231
Forqueron v. Van Meter, 9 Ind. 270 2974
Forrer v. Coffman, 23 Grat. (Va.) 871 2952
v. Forrer, 29 Grat. (Va.) 134 4906, 4914
Forrest v. Nelson, 108 Pa. St. 481 1593
v. New York, 13 Abb. Pr. (N. Y.) 350 144
v. O'Donnell, 42 Mich. 556 3528
Forrestel v. Forrestel, 110 Iowa 614 156
Forrester v. Boston &c. Min. Co., 21 Mont. 544 2548
v. Flores, 64 Cal. 24 170, 1274, 2301
v. Oliver, 1 Ill. App. 259 4951
v. Parker, 14 Daly (N. Y.) 208 4674
Forrest Photographic Co. v. Hutchinson Grocery Co. (Tex. Civ. App.), 108 S. W. 768 804, 844
Forsee v. Forsee, 144 Ky. 169 303
Forshaw v. Chabert, 6 Moore P. C. 369 4440, 4441, 4447, 4462
Forst v. Kirkpatrick, 64 N. J. Eq. 578 4876
v. Leonard, 116 Ala. 82 3499, 3965
Forstall v. Blanchard, 12 La. 1 1940
v. Fussell, 50 La. Ann. 249 3986
Forstall, Succession of, 39 La. Ann. 1052 4735
Forster v. Cumberland Val. R. Co., 23 Pa. St. 371 2655
v. Fuller, 6 Mass. 58 203, 524, 3371
v. Gregory, 107 Ill. App. 437 2100
v. Taylor, 3 Camp. 49 1472
Forsyth v. Barnes, 228 Ill. 326 391
v. Butler, 152 Cal. 396 4911
v. Day, 46 Maine 176 457
v. Easterday, 63 Nebr. 887 2667
v. Hastings, 27 Vt. 646 277, 328
v. Mann, 68 Vt. 116 1294, 1299
v. Marbury, R. M. Charlt. (Ga.) 324 2753
v. Preer, 62 Ala. 443 4641, 4644
v. Vehmeyer, 177 U. S. 177 1997
v. Wheeling, 19 W. Va. 318 2671
Forsyth County v. Lash, 89 N. Car. 159 4905
Forsythe v. Bonta, 5 Bush (Ky.) 547 457
v. Price, 8 Watts (Pa.) 282 1777
v. State, 6 Ohio 19 738
Forsyth Mfg. Co. v. Castlen, 112 Ga. 199 995, 996
Fort v. Allen, 110 N. Car. 183 1266
v. Battle, Sm. & M. (Miss.) 133 306, 2944
v. Black, 50 Ark. 256 4813
v. Brown, 46 Barb. (N. Y.) 366 4529
v. Coker, 11 Heisk. (Tenn.) 579 455
v. Orndoff, 7 Heisk. (Tenn.) 167 247
v. Richey, 128 Ill. 502 1524
v. Thompson, 49 Nebr. 772 2578
Ft. Dearborn Nat. Bank v. Security Bank, 87 Minn. 81 2212
Ft. Edward v. Fish, 86 Hun (N. Y.) 548 609, 646
Fortescue v. Columbus Real Estate Co., 75 N. J. L. 272 3886
Forthman v. Deters, 206 Ill. 159 2281
Fort Madison v. Fort Madison Water Co., 134 Fed. 214 2763
v. Moore, 109 Iowa 476 604
Fortman v. Goepper, 14 Ohio St. 558 4689, 4865, 4866
Fort Payne Coal & Iron Co. v. Webster, 163 Mass. 134 2036
Fort Scott v. Hickman, 112 U. S. 150 212, 2670
v. Schulenberg, 22 Kans. 648 2671
Ft. Scott Bldg. &c. Assn. v. Palatine Ins. Co., 74 Kans. 272 4260, 4308
Ft. Scott, W. & W. R. Co. v. Sparks, 55 Kans. 288 3326
Ft. Smith v. McKibbin, 41 Ark. 45 2671
Ft. Smith & W. R. Co. v. Williams (Okla.), 121 Pac. 275 3196
Ft. Smith Light & Traction Co. v. Kelley, 94 Ark. 461 2521
Ft. Smith &c. Co. v. Kelley, 94 Ark. 461 844, 847, 1075, 1514, 1517
Fortunato v. Patten, 147 N. Y. 277 1460
Fortune v. Harris, 6 Jones (N. Car.) 532 1912, 3026
v. Killebrew, 86 Tex. 172 2944, 2966, 2969, 2971, 2973, 2980
Fort Wayne v. Lake Shore &c. R. Co., 132 Ind. 558 1530
v. Rosenthal, 75 Ind. 156 707
Fort Wayne Electric Light Co. v. Miller, 131 Ind. 499 1879, 2049
Fort Wayne Ins. Co. v. Irwin, 23 Ind. App. 53 4308
Ft. Wayne Trust Co. v. Sihler, 34 Ind. App. 140 412
Ft. Worth & D. C. R. Co. v. Greathouse, 82 Tex. 104 2169
v. Williams, 77 Tex. 121 1879
Ft. Worth City Co. v. Smith Bridge Co., 151 U. S. 294 542
Ft. Worth Driving Club v. Ft. Worth Fair Assn., 103 Texas 24 2529
Fort Worth First Nat. Bank v. Payne, 19 Ky. L. 839 1077
Fort Worth Nat. Bank v. Daugherty, 81 Tex. 301 4775
Ft. Worth Packing Co. v. Consumers' Meat Co., 86 Md. 635 1338
Ft. Worth St. R. Co. v. Queen City R. Co., 71 Tex. 165 2556
v. Rosedale St. R. Co., 68 Tex. 169 889
Ft. Worth &c. R. Co. v. Greathouse, 82 Tex. 104 3218
v. Lindsey, 11 Tex. Civ. App. 244 34
v. Martin, 12 Tex. Civ. App. 464 3142
v. Masterson, 95 Tex. 262 3281
v. Rogers, 21 Tex. Civ. App. 605 772
v. State, 99 Tex. 34 893
Forty-acre Spring Live Stock Co. v. West Tex. &c. Trust Co. (Tex. Civ. App.), 111 S. W. 417 540
Forward v. Armstead, 12 Ala. 124 1275
v. Continental Ins. Co., 142 N. Y. 382 4169, 4186, 4262, 4263
v. Greene, 27 Ohio St. 484 2122, 2217
v. Harris, 30 Barb. (N. Y.) 338 1222
v. Pittard, 1 T. R. 27 1894, 3131, 3186
v. Prudential Ins. Co., 117 Md. 254 4295
v. Schall, 99 U. S. 235 4693
v. Thompson, 12 U. C. Q. B. 103 3353
v. Van Arsdale, 74 Mich. 302 248
Fosdyke v. Nixon, 107 Ind. 138 2080
Fosha v. O'Donnell, 120 Wis. 336 1230, 1235
Foshay v. Ferguson, 5 Hill (N. Y.) 154 144, 146
Foshee v. McCreary, 123 Ala. 493 2503
Foshier v. Fetzer (Iowa), 134 N. W. 556 4
Foss v. Cummings, 149 Ill. 353 877
v. Haynes, 31 Maine 81 2280
v. Hildreth, 10 Allen (Mass.) 76 146

[Vols. 1, §§ 1–637; 2, §§ 645–1846; 3, §§ 1855–2807; 4, §§ 2830–3919; 5, §§ 3930–5117.]

Foss v. Lowell Five Cents Sav. Bank, 111 Mass. 285 1431
v. Newbury, 20 Ore. 257 1651
v. Norris, 70 Maine 117 3528
v. Nutting, 14 Gray (Mass.) 484 1431
v. Roby, 195 Mass. 292 812, 826, 827, 830, 831, 855
Fossett v. Wilson, 59 Miss. 1 145
Foss-Schneider Brewing Co. v. Bullock, 59 Fed. 83 2028
Foster v. Adams, 60 Vt. 392 5091
v. Allanson, 2 T. R. 479 1362, 1394
v. Athenaeum, 3 Ala. 302 3982
v. Atwater, 42 Conn. 244 4718
v. Barns, 81 Pa. St. 377 4893
v. Berg, 104 Pa. St. 324 3056
v. Berkey, 8 Gil. (Minn.) 310 3433
v. Blood Balm Co., 77 Ga. 216 2552
v. Boston, 39 Mass. 33 41
v. Bowles, 138 Cal. 346 4716
v. Browning, 4 R. I. 47 1267
v. Byrne, 76 Iowa 295 2732
v. Carson, 147 Pa. St. 157 4732
v. Charles, 7 Bing. 105 3730
v. Chicago, 197 Ill. 264 1564
v. Clarke, 36 Mass. 329 235
v. Dawber, 6 Exch. 839 1857
v. Essex Bank, 17 Mass. 479 3020
v. Felcher, 119 Mich. 353 1236
v. Fidelity & Casualty Co., 99 Wis. 447 4300
v. Foster, 62 N. H. 46 3885
v. Foster, 4 Call (Va.) 231 2314
v. Frampton, 6 B. & C. 107 5075
v. Gile, 50 Wis. 603 4354
v. Goldschmidt, 21 Fed. 70 181
v. Goodrich, 127 Mass. 176 2540, 2607
v. Graham, 166 Mass. 202 465
v. Henderson, 29 Ore. 210 1871
v. Home Ins. Co., 143 Fed. 307 4229
v. Hooper, 2 Mass. 572 1486
v. Hughes, 51 How. Pr. (N. Y.) 20 2537
v. Hunt, 3 Bibb (Ky.) 32 2455
v. Illinois Zinc Co., 232 Ill. 349 2414
v. Jack, 4 Watts (Pa.) 334 2661
v. Johnson, 70 Ala. 249 73, 110
v. Jones, 78 Ga. 150 426
v. Kennedy, 38 Ala. 359 84
v. Kimmons, 54 Mo. 488 170
v. Knowles, 42 N. J. Eq. 226 2599, 2644
v. Lookout Water Co., 3 Lea (Tenn.) 42 1422
v. Lumbermen's Min. Co., 68 Mich. 188 181, 1222
v. McKeown, 192 Ill. 339 1861, 3675
v. Mackimon, 38 L. J. C. P. 310 73
v. Mackinnon, L. R. 4 C. P. 704 101
v. McKinnon, 5 Grant Ch. (U. C.) 510 506
v. McO'Blenis, 18 Mo. 88 1283
v. Magill, 119 Ill. 75 4988, 5016
v. Maginnis, 89 Cal. 264 170, 1271
v. Mansfield &c. R. Co., 146 U. S. 88 2651
v. Metts, 55 Miss. 77 3122
v. Paine, 63 Iowa 85 1867
v. Perkins, 42 Maine 168 3910, 4818, 4819
v. Persch, 68 N. Y. 400 1236, 1240
v. Peyser, 9 Cush. (Mass.) 242 130
v. Preferred Acc. Ins. Co., 125 Fed. 536 4072
v. Prentiss, 75 Maine 279 4689
v. Redgrave, L. R. 4 Ex. 35, note 301
v. Retail Clerks &c. Assn., 39 Misc. (N. Y.) 48 2694
v. Reynolds, 38 Mo. 553 4641
v. Roberts, 29 Beav. 467 160
v. Robinson, 6 Ohio St. 90 1777
v. Ropes, 111 Mass. 10 1588, 5016, 5018
v. Row, 120 Mich. 1 3
Foster v. Rowley, 110 Mich. 63 5059
v. Runk, 109 Pa. St. 291 3866
v. Shaw, 2 Gray (Mass.) 148 212
v. Smith, 52 Conn. 449 2670
v. Stewart, 3 Maule & S. 191 2686
v. Sutlive, 110 Ga. 297 1442
v. Thompson, 41 N. H. 373 2251, 2258, 2265
v. Tucker, 3 Greenl. (Maine) 458 1400
v. Van Reed, 70 N. Y. 19 4343
v. Walker, 34 Miss. 365 2056
v. Wilcox, 10 R. I. 443 271
v. Wooten, 67 Miss. 540 937
v. Worthington, 58 Vt. 65 3714
Foster Lumber Co. v. Harlan County Bank, 71 Kans. 158 1271, 4659
Foster's Appeal, 74 Pa. St. 391 4893
Foternick v. Watson, 184 Mass. 187 2030
Fotheringham v. Locklart (S. Dak.), 138 N. W. 804 2370
Fouch v. Wilson, 59 Ind. 93 459, 4632
Fougeray v. Cord, 50 N. J. Eq. 185 2548
Fougner v. First Nat. Bank, 141 Ill. 124 478, 480
v. First Nat. Bank, 41 Ill. App. 202 480
Foulds v. Watson, 116 Ill. App. 130 231
Foulger v. McGrath, 34 Utah 86 59, 3694
Foulk's Accelerating Air Motor Co. v. Thies, 26 Nev. 158 72, 88
Fountain v. Bookstaver, 141 Ill. 461 3425, 4735
v. Bryce, 12 Rich. Eq. (S. Car.) 234 4752
v. Connecticut Fire Ins. Co., 158 Cal. 760 4229, 4230
v. Fountain, 7 Ga. App. 361 4860
v. Menard, 53 Minn. 443 488, 1262
v. Sacramento, 1 Cal. App. 461 606
v. Standard Fire Ins. Co. (Iowa), 134 N. W. 1090 4240
Fountain County Coal &c. Co. v. Beckleheimer, 102 Ind. 82 3870
Fountaine v. Carmarthen &c. R. Co., L. R. 5 Eq. 316 3581
Fournier v. Cyr, 64 Maine 32 3495
v. German-American Ins. Co., 23 R. I. 36 4295
Four Oil Co. v. United Oil Producers, 145 Cal. 623 57
Fourthman v. Fourthman, 15 Ind. App. 199 2664
Fourth Nat. Bank v. Altheimer, 91 Mo. 190 481, 4932
v. Carrollton R. Co., 11 Wall. (U. S.) 624 4891, 4952
v. Craig, 1 Nebr. 849 212
v. Heuschen, 52 Mo. 207 3467
Fourth School District v. Wood, 13 Mass. 193 600
Fourth Street Nat. Bank v. Taylor, 172 Fed. 177 3038
v. Whitaker, 170 Pa. St. 297 482, 4966
Fouse v. Shelly, 64 W. Va. 425 4905, 4915
Foust v. Board of Publication, 8 Lea (Tenn.) 552 35
v. Hastings, 66 Iowa 522 2945, 2982
v. Warren (Tex. Civ. App.), 72 S. W. 404 2667
Fout v. Giraldin, 64 Mo. App. 165 144
Foute v. Bacon, 24 Miss. 156 2660
Fouts v. Roof, 171 Ill. 568 1275
Fouty v. Fouty, 34 Ind. 433 83
Fowell v. Forrest, 2 Saund. 47dd 2056, 3474
Fowkes v. Manchester &c. Assurance Assn., 3 B. & S. 917 1531
Fowle v. Child, 164 Mass. 210 3042
v. Harrington, 1 Cush. (Mass.) 146 4937
v. Outcalt, 64 Kans. 352 1929
v. Park, 48 Fed. 789 2153, 2644
v. Park, 131 U. S. 88 799, 820, 832, 834
v. Pitt, 183 Mass. 351 2389

[Vols. 1, §§ 1-637; 2, §§ 645-1846; 3, §§ 1855-2807; 4, §§ 2830-3919; 5, §§ 3930-5117.]

Fowle v. Springfield Fire & Marine Ins. Co., 122 Mass. 191 4256, 4300
v. Ward, 113 Mass. 548 2194, 3046
Fowler v. Adams, 13 Wis. 458 4655
v. Ætna Fire Ins. Co., 6 Cow. (N. Y.) 673 4094, 4111, 4223
v. Alabama Iron &c. Co., 164 Ala. 414 2648
v. Allen, 32 S. Car. 229 3939
v. Armour, 24 Ala. 194 2154
v. Athens Water-works Co., 83 Ga. 219 1422
v. Bell, 90 Tex. 150 1170
v. Bigelow, 8 Mass. 1 2943
v. Bott, 6 Mass. 63 1911
v. Brantly, 14 Pet. (U. S.) 318 1710, 1753, 1762, 1768
v. Brooks, 13 N. H. 240 236, 3969
v. Callan, 102 N. Y. 395 733
v. Chicago R. I. & P. R. Co., 98 Mo. App. 210 3275
v. Davenport, 21 Tex. 626 2153
v. Deakman, 84 Ill. 130 3709, 3713, 3730
v. Dorlon, 24 Barb. (N. Y.) 384 3117
v. English &c. Ins. Co., 18 C. B. (N. S.) 919 4485
v. Equitable Trust Co., 141 U. S. 384 978, 983, 4680 4681
v. Equitable Trust Co., 141 U. S. 411 4680
v. Fay, 62 Ill. 375 4717, 4718
v. Fowler, 111 Mich. 676 1363
v. Gate City Nat. Bank, 88 Ga. 29 3413
v. Hunt, 48 Wis. 345 4783, 4784
v. Jackson, 86 Ga. 337 2949, 2960, 2967
v. McPhee, 13 Colo. App. 185 3414
v. Marshall, 29 Kans. 665 2313, 2337
v. Meadow Brook Water Co., 208 Pa. St. 473 441, 442, 444, 445
v. Merrill, 11 How. (U. S.) 375 2203
v. Metropolitan Life Ins. Co., 116 N. Y. 389 4133
v. Michael (Tex.), 81 S. W. 321 1994
v. New York Indemnity Ins. Co., 26 N. Y. 422 4059
v. Osgood, 141 Fed. 20 530
v. Payne, 49 Miss. 32 4565
v. Phoenix Ins. Co., 35 Ore. 559 4223, 4311
v. Poling, 2 Barb. (N. Y.) 300 3886
v. Rathbone, 12 Wall. (U. S.) 102 4514
v. Reynal, 2 De G. & Sm. 749 4876
v. Sands, 73 Vt. 236 2319
v. Savings Bank, 113 N. Y. 450 1379
v. Scully, 72 Pa. St. 456 272, 645, 646, 647
v. Shearer, 7 Mass. 14 195, 544, 3818
v. Steam Co., 87 N. Y. 190 3181
v. Stoneum, 11 Tex. 478 4752
v. Superior, 85 Wis. 411 629
v. Woodward, 26 Minn. 347 1535
Fowler v. Bowery Savings Bank, 113 N. Y. 450 1379
Fowler Cycle Works v. Fraser, 110 Ill. App. 126 2411
Fowler's Case, In re, 3 Ct. Cl. (U. S.) 43 263
Fowler Utilities Co. v. Chaffin Coal Co., 43 Ind. App. 438 1713
Fox v. Abel, 2 Conn. 541 930, 1820
v. Adams, 5 Greenl. (Maine) 245 1165
v. Bank of Kansas City, 30 Kans. 441 3448
v. Black, 2 Park. Ins. 620 4451
v. Burns, 12 Barb. (N. Y.) 677 4843
v. Davis, 113 Mass. 255 755
v. Dixon, 58 Hun (N. Y.) 695 267
v. Drewry, 62 Ark. 316 268, 329, 346, 2662
v. Ealer, 2 Miles (Pa.) 169 2942
v. Fisk, 6 How. (Miss.) 328 462
v. Fitzpatrick, 190 N. Y. 259 2490
Fox v. Fox, 250 Ill. 384 502, 505, 508
v. Frazer, 92 Ind. 265 4605
v. Graham, How. N. P. (Mich.) 90 4966
v. Harding, 7 Cush. (Mass.) 516 1858
v. Hartford &c. R. Co., 70 Conn. 1 3509, 3511
v. Hazleton, 10 Pick. (Mass.) 275 2950, 2979
v. Hill, 4 H. & N. 359 681
v. International Hotel Co., 168 N. Y. 658 1519
v. Kitton, 19 Ill. 519 2028, 2042, 4836, 5096
v. Lipe, 24 Wend. (N. Y.) 164 4680
v. Litwiler, 12 Pa. Dist. 337 3984
v. McClay, 48 Nebr. 820 2506
v. McGregor, 11 Barb. (N. Y.) 41 3119
v. Mackay, 125 Cal. 54 1517
v. Mackenzie, 1 N. Dak. 298 3525
v. Mackreth, 2 Bro. Ch. 400 79, 128, 506
v. Mackreth, 3 Bro. Ch. 45 121, 122, 210
v. Masons' Fraternal Acc. Assn., 96 Wis. 390 726, 4315
v. Matthews, 33 Miss. 433 1217
v. Mensch, 3 Watts & S. (Pa.) 444 944
v. Monahan, 8 Cal. App. 707 1372
v. Nathans, 32 Conn. 348 4580, 4584
v. New Orleans, 12 La. Ann. 154 59
v. Parker, 44 Barb. (N. Y.) 541 1771
v. Penn. Mut. L. Ins. Co., 4 Big L. & A. Ins. 458 4069
v. Phenix F. Ins. Co., 52 Maine 333 4062
v. Pierce, 50 Mich. 500 2595
v. Powers, 65 App. Div. (N. Y.) 112 3709
v. Pruden, 3 Daly (N. Y.) 187 3024, 3027
v. Pullman Palace Car Co., 16 Mo. App. 122 1606
v. Richmond, 19 Ky. L. 326 606
v. Scard, 33 Beav. 327 801
v. Seabury, 211 Pa. 140 253
v. Seattle, 43 Wash. 74 621
v. Sloo, 10 La. Ann. 11 602
v. State, 53 Tex. Cr. Rep. 150 601
v. Tabel, 66 Conn. 397 102, 1651
v. Turner, 1 Ill. App. 153 38, 39
v. Tyler, 109 Fed. 258 1859
v. Utter, 6 Wash. 299 1299
v. Walker, 62 N. H. 419 2031
v. Webster, 46 Mo. 181 88
v. Whitney, 16 Mass. 118 961
v. Wilkinson, 133 Wis. 337 5020, 5059
v. Williams, 92 Wis. 320 1974
v. Wright, 6 Madd. 111 160
v. Young, 22 Mo. App. 386 3076
Foxall v. International Land Credit Co., 16 L. T. (N. S.) 637 176
Foxcroft Academy v. Favor, 4 Maine 382 227
Foxley v. Rich, 35 Utah 162 2025
Fox Solid Pressed Steel Co. v. Schoen, 77 Fed. 29 814, 815, 872
v. Schoen Mfg. Co., 84 Fed. 544 842
Foxworth v. Bullock, 44 Miss. 457 74, 2443
Foxworthy v. Adams, 136 Ky. 403 215, 414
v. Colby, 64 Nebr. 216 64
v. Hastings, 23 Nebr. 772 2671
Foy v. Armstrong, 113 Iowa 629 4718
v. Dawkins, 138 Ala. 232 171, 233
v. Sinclair, 93 Tenn. 296 3968
Foye v. Leighton, 2 Foster (N. H.) 71 1677, 1705, 1706
F. P. Gluck Co. v. Therme (Iowa), 134 N. W. 438 3037
Fraam v. Grand Rapids &c. R. Co., 161 Mich. 556 3080
Fraenkel v. Friedmann, 199 N. Y. 351 3681, 3712, 3714, 3722
Fragano v. Long, 4 B. & C. 219 5021
Frahm's Estate, In re, 120 Iowa 85 1659

[Vols. 1, §§ 1–637; 2, §§ 645–1846; 3, §§ 1855–2807; 4, §§ 2830–3919; 5, §§ 3930–5117.]

Frailey v. Thompson, 20 Ky. L. 1179 240, 1368
Fraim v. National Fire Ins. Co., 170 Pa. St. 151 4248, 4279
Fraker v. Hyde, 135 App. Div. (N. Y.) 6, 64 170
v. Little, 24 Kans. 598 1390
v. Reeve, 36 Wis. 85 3034
Fraley v. Bentley, 1 Dak. 25 59, 178, 247, 3637, 3774
v. Bispham, 10 Pa. St. 320 129, 1362
Fralich v. Despar, 165 Pa. 24 833
Fraloff v. New York C. & H. R. Co., 10 Blatchf. (U. S.) 16 2179, 3335
Frame v. August, 88 Ill. 424 1231, 1233
v. Frane, 32 W. Va. 463 2335
v. Kenny, 2 A. K. Marsh. (Ky.) 145 2648
v. Oregon Liquor Co., 48 Ore. 272 5074, 5076
v. Sovereign Camp Woodmen of the World, 67 Mo. App. 127 4147
Framer v. Framer, 39 N. J. Eq. 211 74
France v. Gaudet, L. R. 6 Q. B. 199 3017
v. Munro, 138 Iowa 1 977
v. Thomas, 86 Mo. 80 4867
Frances, The, 8 Cranch (U. S.) 359 5021
Franchi v. Brunswick-Balke-Collender Co., 13 N. Y. S. 294 3713
v. Tirelli, 92 N. Y. S. 784 233
Franchot v. Leach, 5 Cow. (N. Y.) 506 2028
Francis, In re, 2 Sawy. (N. S.) 286 481
Francis v. Ames, 14 Ind. 251 2942, 2982
v. Butler Mut. Fire Ins. Co., 7 R. I. 159 4277
v. Cline, 96 Va. 201 2085
v. Deming, 59 Conn. 108 1962, 2068
v. Francis, 78 S. Car. 178 4607
v. Heine Safety Boiler Co., 109 Fed. 838 174
v. Hurd, 113 Mich. 250 1381
v. Kerker, 85 Ill. 198 74
v. Mutual Life Ins. Co., 55 Ore. 280 1790, 1791
v. Rose, 141 Ky. 645 403, 407, 426
v. Rycroft, 148 App. Div. (N. Y.) 65 7670
v. Shrader, 67 Ill. 272 3071, 3075
v. Western Union Tel. Co., 58 Minn. 252 2188
v. Wilkinson, 147 Ill. 370 141, 149
v. Wills, 2 Colo. 660 2456
v. Wilson, R. & M. 105 4011
Francisco v. Furry, 82 Nebr. 754 2615
v. Smith, 143 N. Y. 488 800, 854, 1433, 1440
Franck v. McGilvray, 144 Mich. 318 44
v. Stout, 139 Wis. 223 4564
Francklyn v. Sprague, 121 U. S. 215 4952
Franco-Texan Land Co. v. Chaptive (Tex.), 3 S. W. 31 265
v. McCormick, 85 Tex. 416 560
v. Simpson, 1 Tex. Civ. App. 600 1817
Frank v. Anderson, 13 Lea (Tenn.) 695 4935
v. Auerbach, 110 N. Y. S. 890 4564
v. Bobbitt, 155 Mass. 112 1164
v. Brunnemann, 8 W. Va. 462 2532
v. Cobban, 20 Mont. 168 2067
v. Frank (Tex. Civ. App.), 25 S. W. 819 3916
v. Harrington, 36 Barb. (N. Y.) 415 1260, 4709
v. Heaton, 56 Ill. App. 227 237
v. Hicks, 4 Wyo. 502 4659, 4691
v. Ingalls, 41 Ohio St. 560 3317
v. Irgens, 27 Minn. 43 247
v. Jenkins, 22 Ohio St. 597 459, 1771, 1772
v. Jenkins, 11 Wash. 611 3999
v. Kaigler, 36 Tex. 305 1443
v. Lanier, 91 N. Y. 112 131, 2667
Frank v. Leopold & Feron Co., 169 Fed. 922 2586
v. Manhattan Maternity & Dispensary, 107 N. Y. S. 404 176
v. Michigan Paper Co., 179 Fed. 776 1995
v. Miner, 50 Ill. 444 4823, 4824, 4835, 4868
v. New York &c. R. Co., 122 N. Y. 197 4572
v. Pennie, 117 Cal. 254 1019
v. Playter, 73 Mo. 672 4827
v. Schnuettgen, 187 Fed. 515 2310
v. Stratford-Handcock, 13 Wyo. 37 232
v. Tatum, 87 Tex. 204 4876, 4879
v. Webb, 67 Miss. 462 4914
v. Wessels, 64 N. Y. 155 3585
Frank A. Menne Factory v. Harback, 85 Ark. 278 901, 907, 1082
Franke v. Hewitt, 56 App. Div. (N. Y.) 497 63
v. Neisler, 97 Wis. 364 4735
Frankel v. Central R. Co., 114 N. Y. S. 137 176
v. Frankel, 173 Mass. 214 400
v. Garrard, 160 Ind. 209 2593
Frankenberg v. First Nat. Bank, 33 Mich. 46 3391
Frankenthal v. Mayer, 54 Ill. App. 160 4844
Frankfort v. Capital Gas &c. Co., 16 Ky. L. 780 608
Frankfort & S. T. Co. v. Churchill, 6 T. B. Mon. (Ky.) 427 531, 555
Frankfort Bridge Co. v. Frankfort, 18 B. Mon. (Ky.) 41 605
Frankfurt v. Weir, 40 Misc. (N. Y.) 683 3217
Frank G. Fowler, The, 8 Fed. 360 4511
Frank H. Buck Co. v. Buck, 162 Cal. 300 4805, 4813
Frankland v. Johnson, 147 Ill. 520 464
v. Moulton, 5 Wis. 1 4689, 4690, 4865
Frank L. Fisher Co. v. Woods, 187 N. Y. 90 2744
Franklin, In re, 151 Fed. 642 5033
Franklin v. Ayer, 22 Fla. 654 1647, 4655
v. Beatty, 27 Miss. 347 212, 394, 422
v. Brown, 118 N. Y. 110 130
v. Browning, 117 Fed. 226 3435
v. Cunningham, 187 Mo. 184 2662
v. Darke, 3 F. & F. 65 3740, 3748
v. Ezell, 1 Sneed (Tenn.) 497 459
v. Franklin, 22 Pa. Sup. Ct. 463 2670
v. Long, 7 Gill & J. (Md.) 407 4997, 5110, 5115
v. March, 6 N. H. 364 3360
v. Matoa Gold Min. Co., 158 Fed. 941 1292
v. Miller, 4 Ad. & El. 599 3699
v. New Hampshire Fire Ins. Co., 70 N. H. 251 4318
v. Piper, 5 Tex. Civ. App. 253 2647
v. Rauck, 9 Ohio C. C. 301 603
v. Robinson, 1 Johns. Ch. (N. Y.) 157 4914
v. Schultz, 23 Mont. 165 1607, 3695, 3701, 3706, 3733
v. Stoddart, 34 Minn. 247 1009
v. Thornebury, 1 Vern. 132 327
v. Tracy, 117 Ky. 267 130
v. Trickey, 9 Ariz. 282 4955
v. Tuckerman, 68 Iowa 572 1276, 2325
v. Twogood, 18 Iowa 515 1466
v. Twogood, 25 Iowa 520 1177
v. Verbois, 6 La. 727 3482
Franklin Ave. German Sav. Inst. v. Board of Education, 75 Mo. 408 3505
Franklin Bank v. Commercial Bank, 36 Ohio St. 350 272, 548, 557
v. Cooper, 36 Maine 179 124, 127, 3555
v. Cooper, 39 Maine 542 3938
v. Stevens, 39 Maine 532 127

[Vols. 1, §§ 1–637; 2, §§ 645–1846; 3, §§ 1855–2807; 4, §§ 2830–3919; 5, §§ 3930–5117.]

Franklin Co. v. Lewiston Inst., 68 Maine 43 542, 548, 556
Franklin, County of, v. Layman, 145 Ill. 138 1631
Franklin County Comrs. v. Gardiner Sav. Inst., 119 Fed. 36 3561, 3574
Franklin County Court v. Deposit Bank of Frankfort, 87 Ky. 370 2723
Franklin County Grammar School v. Bailey, 62 Vt. 467 2729, 2761
Franklin Fire Ins. Co. v. Bradford, 201 Pa. St. 32 4171
v. Brock, 57 Pa. St. 74 4210
v. Chicago Ice Co., 36 Md. 102 4251
v. Colt, 20 Wall. (U. S.) 560 1286, 4039, 4041, 4043, 4045
v. Hamill, 5 Md. 170 1866
v. Hellerick, 20 Ky. L. 1703 4205
v. Kepler, 95 Pa. St. 492 4280, 4283
v. Louisville & A. Packet Co., 9 Bush (Ky.) 590 267, 554
v. Martin, 40 N. J. L. 568 1652, 1654, 4155, 4187, 4210
v. Massey, 33 Pa. St. 221 4293
v. Sears, 21 Fed. 290 4171
v. Updegraff, 43 Pa. St. 350 4211
v. Villeneuve, 25 Tex. Civ. App. 356 4366
v. West, 8 Watts & S. (Pa.) 350 1458
Franklin Life Ins. Co. v. Courtney, 60 Ind. 134 3475
v. Galligan, 71 Ark. 295 4113, 4375
v. Hazzard, 41 Ind. 116 4073
v. Morrell, 84 Ark. 511 1191
v. Wallace, 93 Ind. 7 4134, 4135, 4358
Franklin Lumber Co., In re, 187 Fed. 281 5032
Franklin Min. Co. v. O'Brien, 22 Colo. 129 74
v. Pratt, 101 Mass. 359 2942, 2945, 2946, 2951, 2952
Franklin Nat. Bank v. Whitehead, 149 Ind. 560 272, 542, 560, 3036, 3037, 3038, 3041, 3098
Franklin Sav. Bank v. Colby, 105 Iowa 424 1929
Franklin Union No. 4 v. People, 220 Ill. 355 2700
Franklyn v. Tuton, 5 Madd. 469 3757
Franks, Ex parte, 7 Bing. 762, 1 M. & Sc. 1 271
Franks v. Hancock, 1 Posey Unrep. Cas. (Tex.) 554 2662
v. Harkness (Tex. Civ. App.), 117 S. W. 913 59
v. Jones, 39 Kans. 236 446
v. Martin, 1 Eden 309 170
Frank's Appeal, In re, 59 Pa. St. 190 241, 506, 3850
Frank Unnewehr Co. v. Standard Life &c. Ins. Co., 176 Fed. 16 4407
Frans v. Young, 24 Iowa 375 3035
Fransioli v. Thompson, 55 Wash. 259 3965
Frantz v. Dobson, 64 Miss. 631 2757
v. Fink, 125 La. 1013 1827
Franz v. Barr Dry Goods Co. (Mo.), 111 S. W. 636 483
v. Bieler, 126 Cal. 176 177
v. Vincent, 152 Iowa 680 179
Franzen v. Hammond, 136 Wis. 239 976, 977
v. Hutchinson, 94 Iowa 95 1169
v. Zimmer, 90 Hun (N. Y.) 103 554
Frary v. American Rubber Co., 52 Minn. 264 1605, 1869, 1881, 1882
v. Booth, 37 Vt. 78 394
v. Sterling, 99 Mass. 461 1278, 1289
Fraser v. Aetna Life Ins. Co., 114 Wis. 510 4113, 4175, 4376
v. Backus, 62 Mich. 540 234, 236
v. Bentel, 161 Cal. 390 2348
v. Davie, 11 S. Car. 56 3910
Fraser v. Echo Min. &c. Co., 9 Tex. Civ. App. 210 2134
v. Gates, 118 Ill. 99 1282, 1289, 2301
v. Ross, 1 Pennew. (Del.) 348 5020
v. Thompson, 4 De G. & J. 659 241
v. Wolcott, 4 McLean (U. S.) 365 4954
Frasure v. McGuire (Ky.), 66 S. W. 1015 148
Fratcher v. Smith, 104 Mich. 537 1270
Fraternal Mut. Life Ins. Co. v. Applegate, 7 Ohio St. 293 4354
Fratt v. Clark, 12 Cal. 89 1398
v. Whittier, 58 Cal. 126 4689
Frayer v. Holdern, 8 Kans. App. 718 3844
Fraylor v. Sonora Min. Co., 17 Cal. 594 1744
Frazee v. Frazee, 79 Md. 27 275, 405, 409
v. McFarland, 43 U. C. Q. B. 281 411
Frazer v. Andrews, 134 Iowa 621 1251
v. Boss, 66 Ind. 1 2006
v. D'Invilliers, 2 Pa. St. 200 131
v. Ford, 2 Head (Tenn.) 464 1321
v. Frazer, 25 Ky. L. 882 377
v. Frazer Lubricator Co., 121 Ill. 147 4878
v. Fulcher, 17 Ohio 260 266
v. Hatton, 2 C. B. (N. S.) 512 216
v. Linton, 183 Pa. St. 186 487, 4892
v. Miller, 7 Wash. 521 1938, 1941
v. Seureau (Tex. Civ. App.), 128 S. W. 649 4647, 4655
v. Smith, 60 Ill. 145 2134
Frazier v. Brownlow, 3 Ired. Eq. (N. Car.) 237 394
v. Coleman (Tex. Civ. App.), 111 S. W. 662 2490
v. Cushman, 12 Mass. 277 1963
v. Fredericks, 24 N. J. L. 162 1164
v. Gains, 61 Tenn. 92 3939
v. Gelston, 35 Md. 298 425
v. Hendren, 80 Va. 265 465
v. Jeakins, 64 Kans. 615 74, 507
v. Keller, 71 Md. 58 2538
v. Lambert, 53 Tex. Civ. App. 506 429
v. Lanahan, 71 Md. 131 1943
v. McQueen, 20 Ark. 68 1986
v. Massey, 14 Ind. 382 304, 335, 3397, 3425
v. Moore, 11 Tex. 755 3352
v. Park, 56 Ala. 363 3401
v. Poindexter, 78 Ark. 241 466
v. Rowan, 2 Brev. (S. Car.) 47 314
v. State Bank of Decatur (Ark.), 141 S. W. 941 2016
v. Thompson, 2 Watts & S. (Pa.) 235 249
v. Warfield, 9 Smedes & M. (Miss.) 220 1178
v. Western Union Tel. Co., 45 Ore. 414 1417
v. Willcox, 4 Rob. (La.) 517 552
Frear v. Hardenbergh, 5 Johns. (N. Y.) 272 203, 1259
Frech v. Yawger, 47 N. J. L. 157 3394
Freche, In re, 109 Fed. 620 1995
Fred v. Fred (N. J.), 50 Atl. 776 221, 2330
v. Moreley (Tex. Civ. App.), 146 S. W. 343 4562, 4575
Frede v. Pflugradt, 85 Wis. 119 1271
Frederic v. Margwarth, 200 Pa. 156 2979
Frederick v. Case, 28 Ill. App. 215 5020
v. Knox, 53 Md. 612 3041
v. Marquette &c. R. Co., 37 Mich. 342 3318, 3319
v. Margwarth, 221 Pa. 418 2947
v. People, 83 Ill. App. 89 612
v. Sault, 19 Ind. App. 604 757
v. Spokane Grain Co., 47 Wash. 85 1444
v. Wilcox, 119 Ala. 355 4617
v. Williams, 103 N. Car. 189 2662
v. Willoughby, 136 Mo. App. 244 5092

[Vols. 1, §§ 1–637; 2, §§ 645–1846; 3, §§ 1855–2807; 4, §§ 2830–3919; 5, §§ 3930–5117.]

Frederick County v. Sisters of Charity, 48 Md. 34 2757
Frederick County Nat. Bank v. Shafer, 87 Md. 54 2580
Frederick L. Grant Shoe Co., In re, 130 Fed. 881 1992
Frederick Mfg. Co. v. Devlin, 127 Fed. 71 129
Fredericks v. Fasnacht, 30 La. Ann. 117 63
v. Mayer, 13 How. Pr. (N. Y.) 566 2518
v. Mayer, 14 N. Y. Super. Ct. 227 2605
Frederick-Town Sav. Inst. v. Michael, 81 Md. 487 3969, 3972
Fred E. Sanders, The, 95 Fed. 829 145
Fred Gorder & Son v. Pankonin, 83 Nebr. 204 2280
Fred J. Kiesel & Co. v. Sun Ins. Office, 88 Fed. 243 4217, 4229
Fred Macey Co. v. Macey, 143 Mich. 138 531, 532, 2646
v. Macey, 152 Mich. 164 2459
Fred Miller Brew. Co. v. DeFrance, 90 Iowa 395 1153, 1161, 1162
v. Manasse, 99 Wis. 99 4735
Free v. Beatley, 95 Mich. 426 4893
v. Buckingham, 57 N. H. 95 2446
v. Little, 31 Utah 449 2356
Freeborn v. Pettibone, 5 Gil. (Minn.) 219 2732
Freed v. American Fire Ins. Co., 90 Miss. 72 680, 880, 902, 1078, 1081, 4340
v. Brown, 55 Ind. 310 381
v. Mills, 120 Ind. 27 179
Freed Furniture Co. v. Sorensen, 28 Utah 419 1593, 5022
Freedley v. French, 154 Mass. 339 73, 101, 2067
v. Jacoby, 220 Pa. 609 1024
Freedman v. Providence Ins. Co., 182 Pa. St. 64 2232
Freedman's Sav. & Trust Co. v. Shepherd, 127 U. S. 494 1438, 4703
Freel, In re, 38 N. Y. S. 143 3675
Freel, In re, 148 N. Y. 165 3642
Freel v. Harken (Iowa), 135 N. W. 648 1363
Freeland v. Bacon, 27 N. Y. St. 273 240
v. Ritz (1891), 154 Mass. 257 1303
v. Stillman, 49 Kans. 197 600
v. Williams, 131 U. S. 405 1985, 2747
Freelove v. Cole, 41 Barb. (N. Y.) 318 92, 1103
Freeman, In re, 117 Fed. 680 222, 2070
Freeman, In re, 116 N. Car. 199 407
Freeman v. Abramson, 30 Misc. (N. Y.) 101 4926
v. Adams, 9 Johns. (N. Y.) 115 2946
v. Atchison &c. R. Co., 71 Kans. 327 53, 3321
v. Auld, 44 Barb. (N. Y.) 14 4641
v. Badgley, 105 Cal. 372 1235
v. Baldwin, 13 Ala. 246 4647, 4755
v. Beadle, 2 Root (Conn.) 492 2942
v. Bell, 150 N. Car. 146 1862
v. Berkey, 45 Minn. 438 3954
v. Bernard, 1 Salk. 69 2965, 2977
v. Bloomfield, 43 Mo. 391 476, 4931
v. Boland, 14 R. I. 39 317, 2991, 3076
v. Bradford, 5 Port. (Ala.) 270 526
v. Brehm (Ind. App.), 31 N. E. 545 215
v. Bridger, 49 N. Car. 1 301
v. Brown, 151 N. Car. 111 2660
v. Campbell, 22 Ga. 184 3667
v. Carpenter, 17 Wis. 126 4927
v. Clute, 3 Barb. (N. Y.) 424 2134
v. Dodge, 98 Maine 531 211
v. Freeman, 65 Ill. 106 1367
v. Freeman, 43 N. Y. 34 1275, 2303, 2324
Freeman v. Gloyd, 43 Wash. 607 2413
v. Gordon, 59 Ill. App. 189 4928
v. Guyer, 13 Ill. 652 131
v. Harwood, 49 Maine 195 2194
v. Hemenway, 75 Mo. App. 611 4952
v. Holmes, 62 Ga. 556 406
v. Howe, 24 How. (U. S.) 450 2586
v. Kraemer, 63 Minn. 242 5023, 5040
v. Louisville & N. R. Co., 32 Fla. 420 1421
v. McDaniel, 23 Ga. 354 71
v. McGaw, 15 Pick. (Mass.) 82 4726
v. Mercantile &c. Assn., 156 Mass. 351 4385, 4390, 4394
v. Minneapolis &c. R. Co., 28 Minn. 443 575, 576
v. Morey, 41 Maine 588 2129
v. Morris, 131 Wis. 216 1414
v. Mutual Bldg. & L. Assn., 90 Ga. 190 41, 412
v. Newton, 3 E. D. Smith (N. Y.) 246 1730, 1735
v. Nichols, 138 Mass. 313 333, 344
v. Peay, 23 Ark. 439 4635
v. Person, 106 N. Car. 251 3903
v. Reagan, 26 Ark. 373 2434
v. Robinson, 38 N. J. L. 383 211
v. Sea View Hotel Co., 57 N. J. Eq. 68 545, 3832
v. Scofield, 16 N. J. Eq. 28 2592
v. Staats, 9 N. J. Eq. 816 2459
v. Stewart, 41 Miss. 138 4915
v. Tiffany Studios, 128 App. Div. (N. Y.) 868 2078
v. Topkis, 1 Marv. (Del.) 174 2042
v. Travelers' Ins. Co., 144 Mass. 572 4372, 4392
v. Wilson, 51 Miss. 329 4650, 4654
Freeman Imp. Co. v. Osborn, 14 Colo. App. 488 531
Freemans v. Ammons, 91 Miss. 672 2604
Freeman's Bank v. Perkins, 18 Maine 292 3351
v. Rollins, 13 Maine 202 3986
v. Ruckman, 16 Grat. (Va.) 126 1176, 3433
v. Vose, 23 Maine 98 4625
Freeman's Nat. Bank v. National Tube-Works Co., 151 Mass. 413 3431
v. Savery, 127 Mass. 75 3462
Freeport v. Marks, 59 Pa. St. 253 3572
Freeport Water-works Co. v. Prager, 3 Pa. County Ct. 371 2735
Freeney v. Howard, 79 Cal. 525 83
Freer v. Denten, 61 N. Y. 492 2136
v. Lake, 115 Ill. 662 4607
v. Walker, 1 Bail. (S. Car.) 184 271
Freese v. Brownell, 35 N. J. L. 285 981, 1117, 1175, 1178
Freeson v. Bissell, 63 N. Y. 168 1969
Freeth v. Burr, L. R. 9 C. P. 208 1590, 1592, 5053
Freiber v. Burrows, 27 Md. 130 3116
Freiberg v. Brunswick-Balke-Collender Co., 4 Willson Civ. Cas. Ct. App. (Tex.), § 142 4826
v. Magale, 70 Tex. 116 4642, 4826
v. Steenbock, 54 Minn. 509 5044
v. Stoddard, 161 Pa. St. 259 1829
Freiburg v. Dreyfus, 135 U. S. 478 3037, 3041
Freiermuth v. McKee, 86 Mo. App. 64 2086
Freifeld v. Groh, 116 App. Div. (N. Y.) 409 1742
Frelson v. Tiner, 6 La. Ann. 18 1158
Fremont v. Harris, 9 Rob. (La.) 23 3690
Fremont Carriage Mfg. Co. v. Thomsen, 65 Nebr. 370 547, 1332
Fremont County v. Brandon, 6 Idaho 482 2671
v. Fremont County Bank, 145 Iowa 8 1925, 1930, 3916

[Vols. 1, §§ 1–637; 2, §§ 645–1846; 3, §§ 1855–2807; 4, §§ 2830–3919; 5, §§ 3930–5117.]

Fremont, E. & M. V. R. Co. v. Hagblad, 72 Nebr. 773 3309
v. New York &c. R. Co., 66 Nebr. 159 3280, 3282
v. Pennington County, 20 S. Dak. 270 2755, 2763
Fremont Foundry &c. Co. v. Norton, 3 Nebr. (Unof.) 804 217
Fremont &c. R. Co. v. Waters, 50 Nebr. 592 3172
French v. Backhouse, 5 Burr. 2727 1771
v. Boston Nat. Bank, 179 Mass. 404 1292
v. Brewer, 3 Wall. Jr. (U. S.) 346 4556
v. Burlingame, 155 Mo. App. 548 420
v. Burlington, 42 Iowa 614 624, 631, 633
v. Burns, 35 Conn. 359 4656
v. Butler, 39 Mich. 79 2954
v. Carhart, 1 N. Y. 96 1507
v. Cunningham, 149 Ind. 632 74, 153
v. Davis, 38 Miss. 167 515
v. Donohue, 29 Minn. 111 483
v. Fidelity &c. Co., 135 Wis. 259 4094
v. Folsom, 181 Mass. 483 129
v. French, 3 N. H. 234 3842
v. French, 84 Iowa 655 237
v. French, 8 Ohio 214 3824
v. Griffin, 104 N. Car. 141 4925
v. Hall, 9 N. H. 137 1110, 1153, 1154
v. Hickox, 8 Ohio 214 442
v. Higgins, 66 N. J. L. 579 2660
v. Lafayette Ins. Co., 5 McLean (U. S.) 461 4328
v. Langdon, 76 Wis. 29 4005
v. Lovejoy, 12 N. H. 458 4669, 4929
v. McAndrew, 61 Miss. 187 352
v. Macale, 2 Dr. & War. 269 2311
v. Maguire, 55 How. Pr. (N. Y.) 471 2519
v. Merchants' Transp. Co., 199 Mass. 433 775, 3327, 3338
v. Motley, 63 Maine 326 212
v. Mutual Reserve Fund Assn., 111 N. Car. 391 4147
v. New, 28 N. Y. 147 1266, 2942, 2946, 2963
v. Parker, 16 R. I. 219 800, 811
v. People, 6 Colo. App. 311 1187
v. Prescott, 61 N. H. 27 4686
v. Raymond, 82 Vt. 156 2979
v. Reed, 6 Bin. (Pa.) 308 3015
v. Richardson, 5 Cush. (Mass.) 450 2943, 2973
v. Rogers, 16 N. H. 177 4062
v. Shackford, 5 N. H. 143 2940, 2945
v. Shoemaker, 14 Wall. (U. S.) 314 146
v. Snell, 37 Maine 100 2538, 3531
v. Star Union Transp. Co., 134 Mass. 288 2995
v. Sturdivant, 8 Greenl. (Maine) 246 4607, 4647, 4650
v. Turner, 15 Ind. 59 4735
v. Vining, 102 Mass. 132 129, 5117
v. Vix, 143 N. Y. 90 4000, 4005, 4011
v. Weir, 17 U. C. Q. B. 245 2944
v. White, 78 Vt. 89 1292, 3040
v. Woodruff, 25 Colo. 339 2644
French Lumbering Co. v. Theriault, 107 Wis. 627 269, 367, 3821
Frend v. Dennett, 4 C. B. (N. S.) 576 3634, 3638
Frenzel v. Miller, 37 Ind. 1 71, 88, 122
Frenzer v. Dufrene, 58 Nebr. 432 2045
Freret v. Taylor, 119 La. 307 430, 431
Frerking v. Thomas, 64 Nebr. 193 1421
Frese v. Mutual Life Ins. Co. (Col. App.), 105 Pac. 265 1509
Fresno Canal & Irrigation Co. v. Rowell, 80 Cal. 114 3880
Fresno Enterprise Co. v. Allen, 67 Cal. 505 3506, 3600, 3950
Fresno Milling Co. v. Fresno Canal & Irrigation Co., 126 Cal. 640 1901, 1919
Freston v. Lawrence Cement Co., 155 N. Y. 220 1565
Frets v. Frets, 1 Cow. (N. Y.) 335 2947
Fretwell v. Carter, 78 S. Car. 531 3373, 3438
Freudenthal v. Espy, 45 Colo. 488 800, 821, 850, 2521
Freund v. Freund, 218 Ill. 189 4356
v. Murray, 39 Mont. 539 4905, 4952
Frevall v. Fitch, 5 Whart. (Pa.) 325 104
Frey v. Camp, 131 Iowa 109 2330
v. Campbell, 8 Ky. L. (abstract) 772 4647
v. Clifford, 44 Cal. 335 3851, 3857, 4807
v. Eisenhardt, 116 Mich. 160 517, 4890
v. Fort Worth R. Co., 6 Tex. Civ. App. 29 177, 1614
v. Ramsour, 66 N. Car. 466 503
v. Torrey, 175 N. Y. 501 1997
v. Vanlear, 1 Serg. & R. (Pa.) 435 2957
Frey-Sheckler Co. v. Iowa Brick Co., 104 Iowa 494 5020
Friar v. Baldridge, 91 Ark. 133 2050
Frick v. Christian County, 1 Fed. 250 2974, 2979
v. Fritz, 115 Iowa 438 4779
v. Hilliard, 95 N. Car. 117 4982
v. Los Angeles, 115 Cal. 512 609
Frick Co. v. Falks, 50 Kans. 644 2151
v. Western Star Milling Co., 51 Kans. 370 1654
Fricke v. Magee, 10 Wkly. Notes Cas. (Pa.) 50 2648
Frickee v. Donner, 35 Mich. 151 4667, 4668
Fridenberg v. Robinson, 14 Fla. 130 3450, 3451
Fridge v. State, 3 Gill & J. (Md.) 103 287, 306
Fridley v. Somerville, 60 W. Va. 272 4655
Fried v. Danziger, 120 App. Div. (N. Y.) 604 660
Friedburgher v. Jaberg, 20 Abb. N. Cas. (N. Y.) 279 4953
Friedgood v. Kline, 67 Misc. (N. Y.) 428 1098
Friedland v. McNeil, 33 Mich. 40 2134, 3735
Friedlander v. Ehrenworth, 58 Tex. 350 2610
v. Pugh, 43 Miss. 111 2149
v. Texas & P. R. Co., 130 U. S. 416 1644, 3163
Friedley v. Hamilton, 17 Serg. & R. (Pa.) 70 4647, 4649
Friedman v. Bierman, 43 Hun (N. Y.) 387 414
v. Hampden County, 204 Mass. 494 1507
v. Steiner, 107 Ill. 125 3873
v. Suttle, 10 Ariz. 57 205, 214, 233, 240, 1261
v. Wagner, 1 Tex. App. Civ. Cas., § 734 3365
Friend v. Duryee, 17 Fla. 111 1641, 4928
v. Friend, 64 Md. 321 3858
v. Lamb, 152 Pa. St. 529 74
v. Miller, 52 Kans. 139 715, 723, 1649
v. Pittsburgh, 131 Pa. St. 305 3568
v. Porter, 50 Mo. App. 89 654, 1077
v. Ralston, 35 Wash. 422 4006
v. Yahr, 126 Wis. 291 64
Friendly v. Elwart, 57 Ore. 599 2281, 2282
v. National Surety Co., 46 Wash. 71 3967
Friend &c. Lumber Co. v. Miller, 67 Cal. 464 2134
Friermuth v. Friermuth, 46 Cal. 42 240, 1367
Frierson v. Blanton, 1 Baxt. (Tenn.) 272 4703, 4707
v. Galbraith, 12 Lea (Tenn.) 129 1178
v. Williams, 57 Miss. 451 394
Fries v. Pennsylvania R. Co., 98 Pa. St. 142 2087

[Vols. 1, §§ 1–637; 2, §§ 645–1846; 3, §§ 1855–2807; 4, §§ 2830–3919; 5, §§ 3930–5117.]

Fries v. Porch, 49 Iowa 351 263
v. Wheeling &c. R. Co., 56 Ohio St. 135 2657
Frieze v. Chapin, 2 R. I. 429 2538, 2539
Friezen v. Allemania Fire Ins. Co., 30 Fed. 352 4329
Frinck v. Adams, 36 N. J. Eq. 485 4607
v. Branch, 16 Conn. 260 3789, 4893, 4915
v. Green, 5 Barb. (N. Y.) 455 1485, 2056, 2058, 2082
v. Hughes, 133 Mich. 63 2529
v. Nat. Mut. F. Ins. Co. (S. Car.), 74 S. E. 33 4291
v. Roe, 70 Cal. 296 461, 1771
v. Southern Exp. Co., 82 Ga. 33 3507
v. Thomas, 20 Ore. 265 1877
Fripp v. Fripp, Rice's Eq. (S. Car.) 84 158
Frisbee v. Chickering, 115 Mich. 185 88
v. Hoffnagle, 11 Johns. (N. Y.) 50 3400
v. Langworthy, 11 Wis. 375 4836
v. Seaman, 49 Iowa 95 212
Frisbie v. Bigham Masonic Lodge, 133 Ky. 588 1528
v. Felton, 65 Vt. 138 462, 4938
v. Fogg, 78 Ind. 269 2750
v. Moore, 51 Cal. 516 1868
v. Price, 27 Cal. 253 4582
v. Whitney, 9 Wall. (U. S.) 187 2722
Frisby v. Ballance, 4 Scam. (Ill.) 287 1532, 2307
v. Parkhurst, 29 Md. 58 2325
Frisch v. Miller, 5 Pa. St. 310 3938
v. Wells, 200 Mass. 429 2095
Frishmuth v. Barker, 159 Pa. St. 549 87
Frisk v. Reigelman, 75 Wis. 499 4879
Frison v. De Peiffer, 83 Maine 71 2977
Frissell v. Fickes, 27 Mo. 557 2960, 2961
v. Rozier, 19 Mo. 448 401, 3819
Fristoe v. Laytham, 18 Ky. L. 157 72
Fritchette v. State Mut. &c. Ins. Co., 3 Bos. (N. Y.) 190 4487
Frith v. Barker, 2 Johns. (N. Y.) 327 1597, 1688, 1691
v. Hollan, 133 Ala. 583 129, 2051
v. Lawrence, 1 Paige (N. Y.) 434 41, 43, 4915
v. Sprague, 14 Mass. 455 1490, 3982
Fritsch v. Heislen, 40 Mo. 555 3369
Fritts v. Kirchdorfer, 136 Ky. 643 3395, 3463
Fritz v. Fritz, 94 Minn. 264 2379, 2385, 2392
v. Joiner, 54 Ill. 101 2662
v. Kennedy, 119 Iowa 628 464
v. Mills, 12 Cal. App. 113 2360
v. Pusey, 31 Minn. 368 2244, 2248, 3885
Fritzler v. Robinson, 70 Iowa 500 108
Frizzell v. Reed, 77 Ga. 724 3827
Frizzle v. Dearth, 28 Vt. 787 2043
Froehly v. North St. Louis Mut. Fire Ins. Co., 32 Mo. App. 302 4277
Froelich v. Musicians' Mut. Ben. Assn., 93 Mo. App. 383 898, 917
Frohlich v. Pennsylvania R. Co., 138 Mich. 116 3143, 3173, 3220
Frohreich v. Gammon, 28 Minn. 476 5110, 5112
Froidevaux v. Jordan, 64 W. Va. 388 4607, 4650
Frolich v. Klein, 160 Mich. 142 3708, 3710
Frolickstein v. Mobile, 40 Ala. 725 925
Fromer v. Stanley, 95 Wis. 56 84
Fromme v. Jones, 13 Iowa 474 4823
v. O'Donnell, 124 Wis. 529 5016, 5019
Frontier Bank v. Morse, 22 Maine 88 1934
Frorer v. People, 141 Ill. 171 2772, 2785
Fross' Appeal, 105 Pa. St. 258 1368
Frost v. Aylesbury Dairy Co. (1905), 1 K. B. 608 5007
v. Belmont, 6 Allen (Mass.) 152 248, 1038, 1040, 1048
Frost v. Brigham, 139 Mass. 43 1621, 1627, 2061
v. Citizens' Nat. Bank of Beloit, 68 Wis. 234 4785
v. Deering, 21 Maine 156 3892
v. Flanders, 37 N. H. 549 2346
v. Gage, 3 Allen (Mass.) 560 660
v. Galesburg &c. R. Co., 167 Ill. 161 4693
v. Grimmer (Tex. Civ. App.), 142 S. W. 615 1363
v. Hanford, 1 E. D. Smith (N. Y.) 540 4925
v. Knight, L. R. 7 Exch. 111 2026, 2027, 2033, 5096
v. Plumb, 40 Conn. 111 92, 3076
v. Rand, 51 Ill. App. 276 3709
v. Shaw, 10 Iowa 491 3034, 4705
v. Smith, 7 J. J. Marsh. (Ky.) 126 2940, 2982
v. Standard Metal Co., 215 Ill. 240 3937
v. Tarr, 53 Ind. 390 1286
v. Walls, 93 Maine 405 2644
v. Willard, 9 Barb. (N. Y.) 440 4839
v. Williams, 2 S. Dak. 457 1480, 3668
v. Wolf, 77 Tex. 455 198, 544, 3896, 4879
v. Wood, 2 Conn. 23 462
v. Woodruff, 54 Ill. 155 5019
v. Yonkers Sav. Bank, 70 N. Y. 553 4731
Frostburg Mining Co. v. New England Glass Co., 9 Cush. (Mass.) 115 1338
Frostburg Mut. Build. Assn. v. Brace, 51 Md. 508 3902
v. Lowdermilk, 50 Md. 175 551
Frost's Detroit L. &c. Works v. Millers' &c. Ins. Co., 37 Minn. 300 1526, 1527, 1623, 4199, 4212
Frothingham v. Morse, 45 N. H. 545 2194
v. Seymour, 121 Mass. 409 1917
Froun v. Davis, 97 Ind. 401 4930
Fruchey v. Eagleson, 15 Ind. App. 88 295
Frue v. Houghton, 6 Colo. 318 205, 2280, 2314
Fruedenthal v. Espey, 45 Colo. 488 855
Fruhauf v. Bendheim, 127 N. Y. 587 1442
Fruin v. Crystal R. Co., 89 Mo. 397 1564, 3666, 3770
v. Crystal R. Co., 89 Mo. 402 1707
Fruin-Bambrick Const. Co. v. Ft. Smith & W. R. Co., 140 Fed. 465 3666
Fruit Despatch Co. v. Gilinsky, 84 Nebr. 821 44, 1338
Fruits v. Pearson, 25 Ind. App. 235 5115
Fruitt v. Anderson, 12 Ill. App. 421 373, 374
Frush v. Green, 86 Md. 494 157
Fry v. Clow, 50 Hun (N. Y.) 574 2660
v. County of Albemarle, 86 Va. 195 600
v. Day, 97 Ind. 348 85, 2414, 4548
v. Hamner, 50 Ala. 52 404
v. Lane, 40 Ch. Div. 312 160
v. Leslie, 87 Va. 269 317
v. Lucas, 29 Pa. St. 356 5021
v. Mobile Sav. Bank, 75 Ala. 473 5015
v. Piersol, 166 Mo. 429 2451
v. Platt, 32 Kans. 62 1302, 1309, 1315
v. Rousseau, 3 McLean (U. S.) 106 3377, 3379
v. Slate, 63 Ind. 552 2793
v. United States, 3 Wall. (U. S.) 451 3164
Fryatt v. Sullivan Co., 5 Hill (N. Y.) 116 4690, 4865
Frybarger v. Simpson, 11 Ind. 59 1009
Frye v. Bank of Illinois, 11 Ill. 367 4642, 4643
v. Barker, 4 Pick. (Mass.) 382 1475
v. Crockett, 77 Maine 157 3535
v. Hubbell, 74 N. H. 358 203, 217

[Vols. 1, §§ 1–637; 2, §§ 645–1846; 3, §§ 1855–2807; 4, §§ 2830–3919; 5, §§ 3930–5117.]

Frye v. Parker, 84 Maine 251 1139
v. Milligan, 10 Ont. 509 4995
v. Scott, 3 Cranch (U. S.) 294 2960
v. Shepler, 7 Pa. St. 91 1271
Fryeburg Canal Co. v. Frye, 5 Greenl. (Maine) 38 2944
Fryer v. Cetnor, 6 N. Dak. 518 237
v. Fryer, 77 Nebr. 298 3916
v. Harker, 142 Iowa 708 1074, 1086
v. Rishell, 84 Pa. St. 521 425
v. Rockefeller, 4 Hun (N. Y.) 800 3907
Fuchs v. Koerner, 107 N. Y. 529 2156
v. Saladino, 133 App. Div. (N. Y.) 710 3696, 3697, 3709, 3710, 3732
Fuchs & Lang Mfg. Co. v. Kittredge, 242 Ill. 88 71, 5007
v. Kittredge, 146 Ill. App. 350 1510, 1519
Fudge v. Payne, 86 Va. 303 1652
Fudickar v. East Riverside Irrigation Dist., 109 Cal. 29 457, 544, 612, 3898
v. Guardian Mut. Life Ins. Co., 62 N. Y. 392 2952, 2958, 2979
Fuelling v. Fuesse, 43 Ind. App. 441 1257
Fugure v. Mutual Society of St. Joseph, 46 Vt. 362 1421, 4355
Fuhrman v. Interior Warehouse Co., 64 Wash. 159 5007
Fuld v. Burr Brewing Co., 45 N. Y. St. 649 540
Fulgham v. Morris, 75 Ala. 245 4715
Fulk v. Monroe County, 46 Ind. 150 2750
Fulkerson v. Eads, 19 Mo. App. 620 1891
v. Long, 63 Mo. App. 268 1936
Fullam v. Adams, 37 Vt. 391 1228, 1233
v. New York Union Ins. Co., 7 Gray (Mass.) 61 4328, 4329
v. Rose, 160 Pa. St. 47 451
v. West Brookfield, 9 Allen (Mass.) 1 3634
v. Wright &c. Cloth Co., 196 Mass. 474 5053
Fullenwider v. Rowan, 136 Ala. 287 1551, 1576, 1877
v. Supreme Council of Royal League, 180 Ill. 621 4141
Fuller v. Abbe, 105 Wis. 235 74, 508
v. Acker, 1 Hill (N. Y.) 473 4815, 4835, 4843
v. Artman, 69 Hun (N. Y.) 546 232
v. Bean, 34 N. H. 290 5015, 5018
v. Bradley, 25 Pa. St. 120 1893, 3254
v. Brown, 167 Ill. 293 1960
v. Brown, 11 Metc. (Mass.) 440 1905, 2040
v. Brown, 67 N. H. 188 3701
v. Brownell, 48 Nebr. 145 4823
v. Buice, 80 Ga. 395 110
v. Chicago, 89 Ill. 282 628, 631
v. Coats, 18 Ohio St. 343 3116
v. Curtis, 100 Ind. 237 2131, 5117
v. Dame, 18 Pick. (Mass.) 472 750, 754, 1037
v. Devolld, 144 Mo. App. 93 4716
v. Duren, 36 Ala. 73 1399
v. Eddy, 49 Vt. 11 4713
v. Ellis, 39 Vt. 345 462
v. Fowler, 1 Bailey (S. Car.) 75 5004
v. Fuller's Estate, 21 Ind. App. 42 240
v. Green, 64 Wis. 159 237, 2011
v. Hapgood, 39 Vt. 617 1628
v. Hodgdon, 25 Maine 243 4707
v. Hovey, 2 Allen (Mass.) 324 2328
v. Hunt, 48 Iowa 163 4660, 4716, 4718
v. Hutchins, 10 Cal. 523 1018
v. Jameson, 98 App. Div. (N. Y.) 53 4273
v. Kaminsky, 41 Tex. Civ. App. 549 2041, 3734
v. Kemp, 138 N. Y. 231 1, 217, 222, 2076, 2078
v. Kent, 13 App. Div. (N. Y.) 529 4363
Fuller v. Knapp, 82 Vt. 166 2393
v. Lamar, 53 Iowa 477 1650
v. Law, 207 Pa. St. 101 1624
v. Leet, 59 N. H. 163 1153
v. Little, 61 Ill. 21 2154, 2156
v. Little, 7 N. H. 535 1959
v. McEwen, 17 Ohio St. 288 2657
v. McHenry, 83 Wis. 573 483
v. McMahon (Iowa), 94 N. W. 205 2667
v. Metropolitan Life Ins. Co., 70 Conn. 647 4068
v. Metropolitan Life Ins. Co., 37 Fed. 163 4021
v. Montague, 53 Fed. 204 2644
v. Montague, 59 Fed. 212 2644
v. New York Fire Ins. Co., 184 Mass. 12 4273
v. Paige, 26 Ill. 358 4823, 4839
v. Parrish, 3 Mich. 211 4756
v. Peninsular White Lead &c. Works, 111 Mich. 221 176
v. Percival, 126 Mass. 381 2419, 2427
v. Phoenix Ins. Co., 61 Iowa 350 4201
v. Pratt, 10 Maine 197 4625
v. Pryor, 57 Tex. Civ. App. 425 1522
v. Rice, 52 Mich. 435 655
v. Robb, 26 Ill. 246 1493
v. Scott, 8 Kans. 25 201, 4879
v. Sears, 5 Vt. 527 5035
v. Smith, 107 Maine 161 2072
v. Wheelock, 10 Pick. (Mass.) 135 2970, 2979
Fuller & Fuller Co. v. Feinburg, 86 Ill. App. 585 4836
Fuller Bros. Toll Lumber & Box Co. v. Fidelity & Casualty Co., 94 Mo. App. 490 4406
Fuller's Case, In re, Godb. 94 231
Fullerton v. Bailey, 17 Utah 85 2672
v. Dalton, 58 Barb. (N. Y.) 236 26, 107
v. Des Moines (Iowa), 115 N. W. 607 1836
v. Doyle, 18 Tex. 3 271
v. McCurdy, 55 N. Y. 637 4608, 4655
v. Sturges, 4 Ohio St. 529 2007, 3475
Fullerton Lumber Co. v. Gates, 89 Mo. App. 201 3965
Fuller-Warren Co. v. Harter, 110 Wis. 80 4690
v. Shurts, 95 Wis. 606 1880
Fuller &c. Lumber Co. v. Houseman, 117 Mich. 553 1242
Fullmer v. Poust, 155 Pa. St. 275 2102
Fullwood v. Blanding, 26 S. Car. 312 1642
Fulmer v. Wightman, 87 Wis. 573 2111
v. Williams, 122 Pa. St. 191 3861
Fulmer's Appeal, In re, 90 Pa. St. 143 4890, 4905
Fulmore v. McGeorge, 91 Cal. 611 2967, 2968, 2977
Fulton, Ex parte, 7 Cow. (N. Y.) 484 1535
Fulton, In re, 18 Am. Bank. Rep. 591 4860
Fulton, In re, 153 Fed. 664 4807
Fulton v. Central Bank, 92 Pa. St. 112 4956
v. Denison Nat. Bank, 26 Tex. Civ. App. 115 3005
v. Fulton, 48 Barb. (N. Y.) 581 3916
v. Gibian, 98 Ga. 224 1592, 2042
v. Grand Trunk R. Co., 17 U. C. Q. B. 428 1961
v. Gregory, 130 Mass. 176 145
v. Heffelfinger, 23 Ind. App. 104 1608, 1905
v. Hood, 34 Pa. St. 365 71, 77, 84
v. Maccracken, 18 Md. 528 4879
v. Moore, 25 Pa. St. 468 1343
v. National Bank, 26 Tex. Civ. App. 115 548
v. Northern Ill. College, 158 Ill. 333 614
v. Peters, 137 Pa. St. 613 3657, 3707
v. Priddy, 123 Mich. 298 1636

[Vols. 1, §§ 1–637; 2, §§ 645–1846; 3, §§ 1855–2807; 4, §§ 2830–3919; 5, §§ 3930–5117.]

Fulton v. Robinson, 55 Tex. 401 1314, 1316
v. Wiley, 32 Vt. 762 2949
Fulton Bag &c. Mills v. Wilson, 89 Ga. 318 780
Fulton County v. Amorous, 89 Ga. 614 417
v. Gibson, 158 Ind. 471 1537, 3665, 3741
Fulton Fire Ins. Co. v. Baldwin, 37 N. Y. 648 1433
Fulton Ins. Co. v. Goodman, 32 Ala. 108 4510
Fulton Irr. Ditch Co. v. Twombly, 6 Colo. App. 554 2563
Funck v. Heintze (Tex. Civ. App.), 23 S. W. 417 4454
Funderburg v. Augusta & A. R. Co., 81 S. Car. 141 3314
Funk v. Babbitt, 156 Ill. 408 3374
v. Babbitt, 55 Ill. App. 124 4925
v. Creswell, 5 Iowa 62 2249
v. Gallivan, 49 Conn. 124 666, 1019, 1060
v. Harshman, 110 Md. 127 4655
v. Hough, 29 Ill. 145 231, 5041
v. Leachman, 4 Dana (Ky.) 24 4905
v. McKeoun, 4 J. J. Marsh. (Ky.) 162 2313
v. Rentchler, 134 Ind. 68 382
v. Urton, 44 Mo. App. 607 3508
v. Voneida, 11 Serg. & R. 109 2244, 2245, 2249
Funke v. Allen, 54 Nebr. 407 5095
v. Minnesota Farmers' Mut. Fire Ins. Assn., 29 Minn. 347 4240, 4243
Funkerburk v. Gorham, 46 Ga. 296 3371
Funkhouser v. Langkopf, 26 Mo. 453 2658
v. Wagner, 62 Ill. 59 3006
Fuqua v. Massie, 95 Ky. 387 478
v. Pabst Brew. Co., 90 Tex. 298 875, 916
Furber v. Chamberlain, 29 N. H. 405 2944, 2974, 2976, 2977
v. Dane, 203 Mass. 108 1773
v. Dane, 204 Mass. 412 504
Furbish v. Goodnow, 98 Mass. 296 1227, 1232
v. Hall, 8 Maine 315 2964
Furbush v. Consolidated Patrons &c. Ins. Co., 140 Iowa 240 4216
v. Goodwin, 25 N. H. 425 4726
v. Goodwin, 29 N. H. 321 4713
v. Lee, 37 Ark. 87 3972
Furculi v. Bittner, 69 Misc. (N. Y.) 112 468
Furgerson v. Staples, 82 Maine 159 2049, 3431, 3435
Furguson v. Bond, 39 W. Va. 561 4607
Furley v. Chicago &c. R. Co., 90 Iowa 146 3291
v. Wood, 1 Esp. 198 1513
Furlong v. Cox, 77 Ill. 293 4836
v. Polleys, 30 Maine 491 5108
Furman v. Craine, 18 Cal. App. 41 2660
v. Elmore, 2 Nott & McC. (S. Car.) 189n 2258
v. Fisher, 4 Coldw. (Tenn.) 626 4915
v. McMillian, 2 Lea (Tenn.) 121 1394
v. Union Pac. R. Co., 106 N. Y. 579 3164, 3165
Furnas v. Durgin, 119 Mass. 500 2208, 2258, 2261
Furness v. Union Nat. Bank, 147 Ill. 570 2998, 3043
Furnis v. Smith, Rolle Abridgment 530 317
Furniss v. Ferguson, 15 N. Y. 437 2252, 2253
Furniture Co. v. Board of Education, 58 N. J. L. 646 5095
Furrow v. Athey, 21 Nebr. 671 3819
Furry v. O'Connor, 1 Ind. App. 573 88, 1791
Furse v. Lambert, 85 Nebr. 739 1264, 2284
Furser v. Prowd, Cro. Jac. 423 2981
Furst v. Armstrong, 202 Pa. 348 517
Furst & Bradley Mfg. Co. v. Black, 111 Ind. 308 3937
Furstenfeld v. Furstenfeld, 152 Mo. App. 726 3381
Furtado v. Rogers, 3 Bos. & P. 191 4468, 4484
Furth v. Baxter, 24 Wash. 608 3483
Fuselier v. Lacour, 3 La. Ann. 162 1474
Fuson v. Chestnut, 33 Ky. L. 249 4647
v. Connecticut General Life Ins. Co., 53 Iowa 609 2495
Fusting v. Sullivan, 41 Md. 162 1634, 1642
Futch v. Jeffries, 59 Miss. 506 394
Fuy v. Haughton, 83 N. Car. 467 90
F. W. Cook Brew. Co. v. Garber, 168 Fed. 942 2604

G

Gaar v. Green, 6 N. Dak. 48 215
v. Lockridge, 9 Ind. 92 1879
v. Louisville Banking Co., 11 Bush (Ky.) 180 975, 3350
v. Nichols, 115 Iowa 223 1593, 1594
v. Shannon, 52 Tex. Civ. App. 634 2755
v. Taylor, 128 Iowa 636 3975
Gabay v. Lloyd, 3 B. & Cr. 793 1685, 1794, 4491
Gabbert v. Hackett, 135 Wis. 86 3309
v. Schwartz, 69 Ind. 450 4735
v. Wallace, 66 Miss. 618 4735
Gabbey v. Forgeus, 32 Kans. 62 4678
v. Forgeus, 38 Kans. 62 141
Gabel v. Houston, 29 Tex. 335 925
Gaberino v. Roberts, 109 Cal. 125 5096
Gable v. Altoona, 200 Pa. 45 629
v. Graybill, 1 Pa. Super. Ct. 29 1238
v. Wetherholt, 116 Ill. 313 1627
Gable's Appeal, In re (Pa.), 7 Atl. 52 4667
Gabriel v. Akinsville Pressed Brick Co., 57 Mo. App. 520 3680
v. Dresser, 15 C. B. 622 2072
v. Kildare Elevator Co., 18 Okla. 318 1328, 1333
Gachet v. Warren, 72 Ala. 288 129
Gadberry v. Sheppard, 27 Miss. 203 3874
Gaddes v. Pennington, 5 Dow. 159 71
Gaddis v. Richland County, 92 Ill. 119 3462, 3563
Gaddy v. Witt (Tex. Civ. App.), 142 S. W. 926 1995
Gadsden v. Lance, McMul. Eq. (S. Car.) 87 1292
v. Thrush, 56 Nebr. 565 4635
v. Thrush, 63 Nebr. 881 985
Gaertner v. Western Elevator Co., 104 Minn. 467 4807
Gaetano & Maria, The, L. R. 7 P. Div. 137 1196
Gaff v. Harding, 48 Ill. 148 4735, 4823, 4842
v. Homeyer, 59 Mo. 345 5059
v. Simms, 45 Ind. 262 1245, 3931
Gaffe v. Oregon R. Co., 41 Ore. 64 3280
Gaffney v. Chapman, 4 Robt. (N. Y.) 275 219
v. Hayden, 110 Mass. 137 305
v. Hicks, 131 Mass. 124 1522, 1524
v. Jones, 39 Wash. 587 2747
v. Killen, 12 Ir. C. L. appendix, p. XXV 2947
v. Tammany, 72 Conn. 701 1462
Gaffney Mercantile Co. v. Hopkins, 21 Mont. 13 2369
Gafford v. American Mortgage &c. Co., 77 Iowa 736 1743
v. Lofton, 94 Ala. 333 4842
Gaffy v. Hartford Bridge Co., 42 Conn. 143 2960, 2961

[Vols. 1, §§ 1–637; 2, §§ 645–1846; 3, §§ 1855–2807; 4, §§ 2830–3919; 5, §§ 3930–5117.]

Gage v. Allen, 89 Wis. 98 1381
v. Allison, 1 Brev. (S. Car.) 495 461
v. Bailey, 115 Ill. 646 2598
v. Dow, 59 N. H. 383 1441
v. Dubuque & P. R. R. Co., 11 Iowa 310 3467
v. Fisher, 5 N. Dak. 297 248
v. Gage, 30 N. H. 420 3893
v. Jenkinson, 58 Mich. 169 4718
v. J. F. Smyth Mercantile Co., 160 Fed. 425 983
v. Lewis, 68 Ill. 604 83, 2205, 3977, 3985, 3996, 4011
v. Maryland Coal Co., 124 Mass. 442 3231
v. Mayer, 117 Ill. 632 2597
v. Mechanics' Nat. Bank, 79 Ill. 62 3463
v. Menczer (Tex. Civ. App.), 144 S. W. 717 287, 309, 334, 336, 344
v. Meyers, 59 Mich. 300 5047
v. Parmelee, 87 Ill. 329 4905, 4911
v. Parry, 69 Iowa 605 4679
v. Phillips, 21 Nev. 150 110
v. Rollins, 10 Metc. (Mass.) 348 483
v. Saginaw, 128 Mich. 682 144
v. Sharp, 24 Iowa 15 3939
v. Tirrell, 9 Allen (Mass.) 299 1532, 3131, 3181, 3190
v. Wayland, 67 Wis. 566 4836
v. Whittier, 17 N. H. 312 4837
Gage-Downs Co. v. Featherbone Corset Co., 83 Fed. 213 2552
Gage Mfg. Co. v. Woodward, 17 R. I. 464 1715
Gagnon v. Dana, 69 N. H. 264 2999, 3018, 3025
v. French Lick Springs Hotel Co., 163 Ind. 687 2692
G. A. Gray Co. v. Taylor Bros. Iron Works Co., 66 Fed. 686 1153
Gail v. Gail, 127 App. Div. (N. Y.) 892 1507, 1514
Gailey v. New Castle Elastic Pulp Plaster Co., 34 Pa. Super. Ct. 533 2366
Gaillard v. LeSeigneur, 1 McMul. (S. Car.) 225 964
Gaines v. Acre, Minor (Ala.) 141 459
v. Catron, 1 Humph. (Tenn.) 514 4893
v. Coney, 51 Miss. 323 4891
v. E. Whyte Grocery, Fruit & Wine Co., 107 Mo. App. 507 2552
v. Fidelity & Casualty Co., 111 App. Div. (N. Y.) 386 4395
v. Fitch, 14 Ky. L. 620 233
v. Hale, 26 Ark. 168 2480
v. Hammond, 6 Fed. 449 2662, 2667
v. Kendall, 176 Ill. 228 2303
v. Kenner, 48 W. Va. 56 56
v. McAdam, 79 Ill. App. 201 1325
v. Miller, 111 U. S. 595 1931
v. Therman, 8 Ohio N. P. (N. S.) 521 4933
v. Union & Ins. Transp. Co., 28 Ohio St. 418 53, 3212, 3218
v. Vandecar (Ore.), 115 Pac. 721 170, 1476
v. Williams, 146 Ill. 450 4772
Gainesville v. Dean, 124 Ga. 750 2493
Gainesville Nat. Bank v. Bamberger, 77 Tex. 48 88, 5090
Gainesville &c. Hospital Assn. v. Hobbs, 153 N. Car. 188 1228
Gainor v. Cheboygan River Boom Co., 86 Mich. 112 176, 1550
Gainty v. Russell, 40 Conn. 450 2502
Gair v. Auerbach, 13 Misc. (N. Y.) 264 1805
Gairdner v. Senhouse, 3 Taunt. 16 4452
Gaither v. Clarke, 67 Md. 18 4647
v. Dougherty, 18 Ky. L. 709 1586
v. Gaither, 20 Ga. 709 150
v. O'Doherty, 11 Ky. L. 594 2317
Gaither v. Stockbridge, 67 Md. 222 4572
Galard v. Winans, 111 Md. 434 114
v. Winans, see Bearn, Prince de, v. Winans.
Galbraith v. Chicago Architectural Iron Works, 50 Ill. App. 247 2148
v. Galbraith, 5 Kans. 402 2324
v. Gedge, 16 B. Mon. (Ky.) 631 4893
v. Holmes, 15 Ind. App. 34 1293
v. Knoxville, 105 Tenn. 453 620
v. Lunsford, 87 Tenn. 89 425, 2979
v. Starks, 119 Ky. 915 1925, 3516
v. Tracy, 153 Ill. 54 4893, 4955
v. Weber, 58 Wash. 132 453, 454
Galbreath v. Galbreath, 10 Ky. L. 935 2950, 2979
v. Galbreath, 5 Watts (Pa.) 146 1273
v. Wallrich, 45 Colo. 537 1441, 1456
Galde v. Forsyth, 72 Minn. 248 4836
Gale v. Belknap County Ins. Co., 41 N. H. 170 4243
v. Dean, 20 Ill. 320 1521, 2221
v. Delaware &c. R. Co., 7 Hun (N. Y.) 670 3321
v. Gould, 40 Mich. 515 3852, 4675
v. Grannis, 9 Ind. 140 966
v. Harp, 64 Ark. 462 254
v. Kalamazoo, 23 Mich. 344 603
v. Laurie, 5 Barn. & Cr. 156 4431
v. Leckie, 2 Stark. 107 654
v. Miller, 54 N. Y. 536 4955
v. Morris, 29 N. J. Eq. 222 4658
v. Nickerson, 151 Mass. 428 2427
v. Townsend, 45 Minn. 357 4876
Gale Sulky Harrow Mfg. Co. v. Moore, 46 Kans. 324 2429
v. Stark, 45 Kans. 606 4997, 5110
Galef v. Standard Fish Co., 107 N. Y. S. 43 3736
Galen v. Brown, 22 N. Y. 37 1660, 4845
Galena v. Corwith, 48 Ill. 423 3561
v. Galena Water Co., 229 Ill. 128 1422
v. United States, 5 Wall. (U. S.) 705 2763
Galena & Chicago Union R. Co. v. Rae, 18 Ill. 488 2165, 3149
Galena & S. W. Railroad v. Barrett, 95 Ill. 467 1522
Galena Ins. Co. v. Kupfer, 28 Ill. 332 1628, 1708, 3471
Galena Nat. Bank v. Ripley, 55 Wash. 615 3401
Galesburg &c. R. Co. v. West, 108 Ill. App. 504 1385
Galey v. Mellon, 172 Pa. St. 443 1433
Galigher v. Jones, 129 U. S. 193 2218, 3061, 5105
Galis v. Hooper (Tex.), 39 S. W. 1079 916
Gallager v. Brunel, 6 Cow. (N. Y.) 346 83
Gallagher v. Button, 73 Conn. 172 130
v. Cornelius, 23 Mont. 27 1071
v. Delargy, 57 Mo. 29 271
v. Equitable Gas Light Co., 141 Cal. 699 41
v. Gallagher, 135 App. Div. (N. Y.) 457 2298
v. Gallagher, 31 W. Va. 9 2358
v. Giddings, 33 Nebr. 222 4647
v. Kern, 31 Mich. 138 2950
v. McBride, 63 N. J. L. 422 1564
v. McBride, 66 N. J. L. 360 1236
v. Nichols, 60 N. Y. 438 1553, 1914, 3714
v. Roberts, 11 Maine 489 1763
v. Ruffing, 118 Wis. 284 1932, 1933
v. St. Patrick's Church, 45 Nebr. 535 3965
v. Sharpless, 134 Pa. St. 134 59, 2046, 2101, 2102, 3705, 3707
v. Taylor, 5 Can. Sup. Ct. 368 4508
v. Waring, 9 Wend. (N. Y.) 20 129

[Vols. 1, §§ 1–637; 2, §§ 645–1846; 3, §§ 1855–2807; 4, §§ 2830–3919; 5, §§ 3930–5117.]

Gallaher v. Herbert, 117 Ill. 160 1575, 3874, 4575
v. Lincoln, 63 Nebr. 339 713
v. Moundsville, 34 W. Va. 730 2612
v. Vought, 8 Hun (N. Y.) 87 240
Gallatin v. Bradford, 1 Bibb (Ky.) 209 1663, 1688, 1690, 1754, 1799
Gallatin First Nat. Bank v. Wallace (Tex. Civ. App.), 65 S. W. 392 3525
Gallaudet v. Sykes, 1 McArthur (8 D. C.) 489 1170
Galley v. Galley, 14 Nebr. 174 1214
Gallick v. Ebling, 52 Misc. (N. Y.) 533 3749
Gallier v. Jonau, 13 La. 309 3717
Galliher v. Cadwell, 145 U. S. 368 2642, 2650
v. State Mut. Life Ins. Co., 150 Ala. 543 4135
Gallimore v. Grubb, 156 N. Car. 575 2316
Gallin v. London &c. R. Co., L. R. 10 Q. B. 212 772
Galliott v. Planters' & Mechanics' Bank, 1 McMul. (S. Car.) 209 4954
Gallo v. New York, 15 App. Div. (N. Y.) 61 2058
Galloso v. Sikeston, 124 Mo. App. 380 610
Galloway v. Barr, 12 Ohio 354 210
v. Gibson, 51 Mich. 135 2940, 2942, 2982
v. Hendon, 131 Ala. 280 3821
v. Holmes, 1 Doug. (Mich.) 330 1359
v. Horne, 2 Del. Co. Ct. (Pa.) 515 2338
v. Hughes, 1 Bailey (S. Car.) 553 1779
v. Legan, 4 Mart. (La.) (N. S.) 167 181
v. McLain, 131 Ala. 280 367
v. Memphis, 116 Tenn. 736 2757, 2758
v. Morris, 3 Yeates (Pa.) 445 4437
v. Smith, Litt. Sel. Cas. (Ky.) 132 1962
v. Standard Fire Ins. Co., 45 W. Va. 237 62, 1185, 1186, 1187, 4329
v. Webb, Hard. (Ky.) 318 2950, 2965
Gall's Estate, In re, 42 App. Div. (N. Y.) 255 2660
Gallun v. Seymour, 76 Wis. 251 2153
Gallup v. Bernd, 49 Hun (N. Y.) 605 2667
v. Fox, 64 Conn. 491 4988
v. Liberty Co. (Tex. Civ. App.), 122 S. W. 291 612
v. Reynolds, 8 Watts (Pa.) 424 2982
v. Sterling, 22 Misc. (N. Y.) 672 1519
Gallup Electric Light Co. v. Pacific Improvement Co., 16 N. Mex. 86 853, 913, 1410
Gallway v. Mathew, 10 East 264 4928
Galpin v. Atwater, 29 Conn. 93 1643
Galt, In re, 120 Fed. 64 1593
Galt v. Archer, 7 Grat. (Va.) 307 3254
v. Dibrell, 10 Yerg. (Tenn.) 146 1124
v. Galloway, 4 Pet. (U. S.) 332 35, 1907
v. Jackson, 9 Ga. 151 4650, 4651
v. Provan, 131 Iowa 277 254, 2049
v. Swain, 9 Grat. (Va.) 633 227, 1480
Galusha v. Cobleigh, 13 N. H. 79 2669
v. Galusha, 116 N. Y. 635 414, 755
v. Sherman, 105 Wis. 263 140, 141, 142, 146, 148, 237, 2078, 4678
Galveston v. Devlin, 89 Tex. 319 1865
v. Galveston City R. Co., 46 Tex. 435 216
v. Gorham, 49 Tex. 279 1391
v. Heard, 54 Tex. 420 629
v. Menard, 23 Tex. 349 2671
Galveston Chamber of Commerce v. Railroad Comm. of Tex. (Tex. Civ. App.), 137 S. W. 737 578, 2661
Galveston, H. & H. R. Co. v. Cowdrey, 11 Wall. (U. S.) 459 546, 574, 584, 4693
Galveston, H. & S. A. R. Co. v. Ball, 80 Tex. 602 3207
v. Bean, 45 Tex. Civ. App. 52 3326
Galveston, H. & S. A. R. Co. v. Herring (Tex. Civ. App.), 36 S. W. 129 3295
v. Ivey (Tex. Civ. App.), 23 S. W. 321 3300
v. Noelke (Tex. Civ. App.), 110 S. W. 82 3280
v. Pigott (Tex. Civ. App.), 116 S. W. 841 777, 780
v. Stealey, 66 Tex. 468 3843
v. Stockton, 15 Tex. Civ. App. 145 470
v. Texas, 170 U. S. 226 2715, 2761
v. Zantzinger, 93 Tex. 64 3018
Galveston &c. R. Co. v. Allison, 59 Tex. 193 1193, 3283
v. Botts (Tex. Civ. App.), 70 S. W. 113 2167
v. Botts, 22 Tex. Civ. App. 609 53, 1537
v. Davis, 4 Tex. Civ. App. 468 476
v. House, 4 Tex. Civ. App. 263 454
Galvin v. Boston El. R. Co., 180 Mass. 587 2058
v. O'Brien, 96 Mich. 483 2085
v. O'Gorman, 40 Mont. 391 2670
v. Prentice, 45 N. Y. 162 1578
v. Thompson, 13 Maine 367 2966, 2971
v. Union Cent. Life Ins. Co., 115 Ky. 547 4133, 4135
Galvin's Estate, In re, 51 Cal. 215 2660
Galway v. Fullerton, 17 N. J. Eq. 389 4735
v. Nordlinger, 51 Hun (N. Y.) 639 4925, 4937
v. Prignano, 134 N. Y. S. 571 216
v. Shields, 1 Mo. App. 546 2354, 2453
Galway's Estate, In re, 19 Misc. (N. Y.) 92 240
Galyon v. Ketchen, 85 Tenn. 55 1908, 1909, 3702, 3706
Gam v. Cordrey, 4 Pennew. (Del.) 143 1260
Gamble v. Caldwell, 98 Ala. 577 554
v. Central R. Co., 80 Ga. 595 1791
v. Folsom, 49 Mich. 141 2645
v. Grimes, 2 Ind. 392 253, 254
v. Metropolitan Life Ins. Co. (S. Car.), 75 S. E. 788 4098
v. Queen's County Water Co., 123 N. Y. 91 2548, 3580
v. Rural Independent School Dist., 132 Fed. 514 2763, 3567
v. Stauber Mfg. Co., 50 Nebr. 463 1696, 1699
Gamble-Robertson Commission Co. v. Chicago &c. R. Co., 168 Fed. 161 3149
v. Doe, 8 Blackf. (Ind.) 140 3854, 4680
Gambrill v. Schooley, 89 Md. 546 1360
Gambs v. Covenant Mut. Life Ins. Co., 50 Mo. 44 4354
v. Sutherland's Estate, 101 Mich. 355 688
Gamewell Fire-Alarm &c. Co. v. Crane, 160 Mass. 50 791, 840
v. Laporte, 96 Fed. 664 620
v. Laporte, 102 Fed. 417 609
Gamies v. Union Trans. &c. Co., 28 Ohio St. 418 53
Gammill v. Johnson, 47 Ark. 335 89
Gammon v. Bunnell, 22 Utah 421 176, 1550, 2098
v. Freeman, 31 Maine 243 1522
v. Gammon, 153 Ill. 41 517
v. Howe, 14 Maine 250 2126, 3766
Gammons v. Johnson, 76 Minn. 76 732
v. Johnson, 69 Minn. 488 735
Gamon v. Oregon R. & Nav. Co., 52 Wash. 685 3338
Gamson v. Pritchard, 210 Mass. 296 3036
Gananoque v. Stunden, 1 Ont. 1 127, 3501
Gandolfo v. Hartman, 49 Fed. 181 646, 687
Gandy v. Dewey, 28 Nebr. 175 4838
v. Gandy, 30 Ch. Div. 67 1407

[Vols. 1, §§ 1–637; 2, §§ 645–1846; 3, §§ 1855–2807; 4, §§ 2830–3919; 5, §§ 3930–5117.]

Gandy v. McCauley, L. R. 31 Ch. Div. 1 158
v. Orient Ins. Co., 52 S. Car. 224 4186
v. Seymour, Slack Stave Co. (Ind. App.), 90 N. E. 915 1705, 1707
v. Tippett, 155 Ala. 296 2958
Gangwer v. Fry, 17 Pa. St. 491 1274
Gangwere's, In re, 14 Pa. St. 417 366, 376, 446
Ganley v. Troy City Nat. Bank, 98 N. Y. 487 2660
Gann v. Ball, 26 Okla. 26 2128
v. Chicago &c. R. Co., 72 Mo. App. 34 53
v. W. R. Long & Sons (Ala.), 56 So. 606 995
Gannett v. Albree, 103 Mass. 372 4562
Gannon v. Chicago, R. I. & P. R. Co. (Iowa), 117 N. W. 966 1790, 1791
v. Shepard, 156 Mass. 355 1860
Gano v. Chicago &c. R. Co., 60 Wis. 12 574
v. Cunningham (Kans.), 128 Pac. 372 2491
v. Farmers' Bank, 103 Ky. 508 3937, 3960
v. Palo Pinto County, 71 Tex. 99 1786
v. Vanderveer, 34 N. J. L. 293 4559
Ganong v. Brown, 88 Miss. 53 1543
v. Green, 64 Mich. 488 2200, 2201
v. Green, 71 Mich. 1 2201
Gans v. Drum, 24 Pa. Co. Ct. 481 2418
v. Frank, 36 Barb. (N. Y.) 320 1137, 1141
v. St. Paul Fire &c. Ins. Co., 43 Wis. 108 4169, 4184
Ganser v. Fireman's Fund Ins. Co., 34 Minn. 372 554, 4026, 4037
v. Ganser, 83 Minn. 199 2660
v. Weber, 35 Misc. (N. Y.) 303 2027
Gansevoort Bank v. Altshul, 26 Misc. (N. Y.) 6 252
Gansey v. Orr, 173 Mo. 532 1245, 2027, 3540
Ganson v. Ewing, 3 How. (U. S.) 707 2732, 2751
v. Madigan, 15 Wis. 144 1658, 1660, 1661, 5094
Gantt v. Grindall, 49 Md. 310 2512
Ganu v. Long (Ala.), 56 So. 606 1007
Ga Nun v. Palmer, 63 Misc. (N. Y.) 77 2660
v. Palmer, 202 N. Y. 483 2609
Gapen v. Gapen, 41 W. Va. 422 2295
v. Stephenson, 18 Kans. 140 3526
Garber v. Bresee, 96 Va. 644 4142
v. Gianella, 98 Cal. 527 4539
v. Henry, 6 Watts (Pa.) 57 4641
v. Spivak, 114 N. Y. S. 762 417
Garberino v. Roberts, 109 Cal. 125 2039
Garbut v. Bowling, 81 Mo. 214 755
Garbutt v. Bank of Prairie Du Chien, 22 Wis. 384 72, 88
v. Citizens' Life & Endowment Assn., 84 Iowa 293 4146
Garbutt & Donovan v. Mayo, 128 Ga. 269 2324
Garcelon v. Commercial Travelers' &c. Acc. Assn., 195 Mass. 531 4392
v. Hampden Fire Ins. Co., 50 Maine 580 4107
Garcia v. Gunn, 119 Cal. 315 1611
Garcie v. Sheldon, 3 Barb. (N. Y.) 232 2613
Gard v. Arnold, 157 Mo. 538 146
v. Neff, 39 Ohio St. 607 3404
Gardels v. Kloke, 36 Nebr. 493 1324
Garden v. Watson, 18 Brad. (Ill.) 386 2596
Garden City v. Heller, 61 Kans. 767 1507
Garden City Sand Co. v. Miller, 157 Ill. 225 1144, 1309, 2344
v. Southern Fire & Co., 124 Ill. App. 599 804
Gardener v. Oden, 24 Miss. 382 2977
Garden Grove Bank v. Humeston &c. R. Co., 67 Iowa 526 53, 110, 3360
Gardenhire v. Smith, 39 Ark. 280 478
Gardere v. Columbian Ins. Co., 7 Johns. (N. Y.) 514 4512
Gardet v. Belknap, 1 Cal. 399 1329, 1330
Gardiner v. Bataille, 5 La. Ann. 597 1654
v. Gray, 4 Campb. 144 5007
v. Hopkins, 5 Wend. (N. Y.) 23 243
v. McDonough, 147 Cal. 313 5031
v. Morse, 25 Maine 140 759
v. New York Cent. &c. R. Co., 201 N. Y. 387 3338
v. Schermerhorn, Clarke (N. Y.) 101 113
v. Smith, 1 Johns. Cas. (N. Y.) 141 4502
Gardner v. Adams, 12 Wend. (N. Y.) 297 5017
v. Armstrong, 31 Mo. 535 2161
v. Arnett, 21 Ky. L. 1 1906
v. Baker, 25 Iowa 343 1482
v. Beacon Trust Co., 190 Mass. 27 1461
v. Black, 98 Ala. 638 1955
v. Boston, 120 Mass. 266 2979
v. Bunn, 132 Ill. 403 4863
v. Cohn, 191 Ill. 553 4619
v. Conn, 34 Ohio St. 187 4654
v. Dakota County, 21 Minn. 33 4585
v. Deeds, 116 Tenn. 128 5116
v. Donnelly, 86 Cal. 367 3528
v. Finley, 19 Barb. (N. Y.) 317 4688, 4689
v. Gardner, 5 Cush. (Mass.) 483 452, 3892
v. Gardner, 7 Paige (N. Y.) 112 394, 4668
v. Gardner, 22 Wend. (N. Y.) 526 2062
v. Grout, 2 C. B. (N. S.) 340 1334
v. Haney, 86 Ind. 17 3572, 3573
v. Harback, 21 Ill. 129 2008
v. Hoeg, 18 Pick. (Mass.) 168 1458
v. Hope Ins. Co., 9 R. I. 194 2740
v. Hust, 2 Rich. L. (S. Car.) 601 1984
v. Joy, 9 Metc. (Mass.) 177 1294, 1295
v. Knight, 124 Ala. 273 2365, 2379, 2421
v. Lane, 12 Allen (Mass.) 39 4981, 4986, 5015
v. Lewis, 7 Gil. (Md.) 377 1157
v. Lightfoot, 71 Iowa 577 141, 1633, 3827
v. McClure, 6 Minn. 250 4661
v. McEwen, 19 N. Y. 123 4788, 4867
v. Mann, 36 Ind. App. 694 88, 2413
v. Masters, 56 N. Car. 462 2940, 2980
v. Mathews, 81 Mo. 627 1631
v. Maxey, 9 B. Mon. (Ky.) 90 1077
v. Meeker, 169 Ill. 40 995
v. Mobile &c. R. Co., 102 Ala. 635 577, 1442
v. Moore, 51 Ga. 268 4632
v. National City Bank, 39 Ohio St. 600 1445
v. Newburgh, 2 Johns. Ch. (N. Y.) 162 2534, 2547
v. New Haven & Northampton Co., 51 Conn. 143 774
v. Newman, 135 Ala. 522 2951, 2955
v. Nolen, 3 Har. (Del.) 420 1009
v. Ogden, 12 N. Y. 327 74
v. Providence Tel. Co., 23 R. I. 312 580
v. Randell, 70 Tex. 453 503
v. Salyer, 1 Ky. L. (abstract) 420 4912
v. Schooley, 25 N. J. Eq. 150 213, 215, 1367
v. Smith, 5 Heisk. (Tenn.) 256 1444
v. Southern R. Co., 127 N. Car. 293 53, 765, 1626
v. Stroever, 81 Cal. 148 2535

[Vols. 1, §§ 1–637; 2, §§ 645–1846; 3, §§ 1855–2807; 4, §§ 2830–3919; 5, §§ 3930–5117.]

Gardner v. Stroever, 89 Cal. 30 2487
v. Tatum, 81 Cal. 370 646, 654
v. Terry, 99 Mo. 523 2539
v. United Surety Co., 110 Minn. 291 4385, 4386
v. Watson, 13 Ill. 347 215
v. Watson, 76 Tex. 25 3970
v. Webber, 17 Pick. (Mass.) 407 4645
v. Weston, 18 Iowa 533 4655
v. Winter, 117 Ky. 382 129
Gardner's Estate, In re, 199 Pa. St. 524 1867
Gardt v. Brown, 113 Ill. 475 2602, 4533
Garey v. Meagher, 33 Ala. 630 1796, 1730
v. St. Joe Mining Co., 32 Utah 497 2739
Garfield v. Paris, 96 U. S. 557 1333, 1334, 1335, 1340
v. Rutland Ins. Co., 69 Vt. 549 1228
v. Williams, 2 Vt. 327 2255
Garfield &c. Coal Co. v. Fitchburg R. Co., 116 Mass. 119 2051, 3244
v. Rockland-Rockport Line Co., 184 Mass. 60 462, 3103
Garfielde v. United States, 93 U. S. 242 59, 3622, 3636
Gargan v. School Dist. No. 15, 4 Colo. 53 3956
Garitee v. Carter, 16 Md. 309 2965, 2966, 2970, 2975, 2978
Garland v. Gaines, 73 Conn. 662 4042
v. Garland (Va.), 24 S. E. 505 2651
Garlington, In re, 115 Fed. 999 1992
Garlington v. Ft. Worth &c. R. Co., 34 Tex. Civ. App. 274 2167
v. Priest, 13 Fla. 559 2732
v. Rice, 4 Ky. L. 254 371
v. Richeson, 4 Rand. (Va.) 266 4735
v. Scott's Estate, 15 La. Ann. 143 2656
v. Sperling, 6 N. Mex. 623 4607
v. Watson, 74 Ala. 323 4714
Garland County v. Gaines, 47 Ark. 558 2664
Garlick v. James, 12 Johns. (N. Y.) 146 3056, 3060
v. Mutual Loan & Bldg. Assn., 129 Ill. App. 402 2512
Garms v. Jensen, 103 Cal. 374 646
Garnar v. Bird, 57 Barb. (N. Y.) 277 113, 2369
Garneau v. Mill Co., 8 Wash. 467 2946, 2766
Garner v. A. Fisher Brewing Co., 6 Utah 332 454
v. Board, 27 Ind. 323 305
v. Byard, 23 Ga. 289 4573
v. Cook, 30 Ind. 331 304
v. Fite, 93 Ala. 405 1635
v. Hall, 114 Ala. 166 1610
v. Hall, 122 Ala. 221 1610
v. Mahoney, 115 Iowa 356 1258, 1268
v. Milwaukee Mechanics' Ins. Co., 73 Kans. 127 1824, 4252, 4260, 4262
v. Mutual Fire Ins. Co. (Iowa), 86 N. W. 289 4300
v. St. Louis, I. M. & S. R. Co., 79 Ark. 353 3141
v. Ullman, 99 Ala. 218 4551
Garnett, In re, L. R. 31 Ch. Div. 1 2066
Garnett v. Farmers' Nat. Bank, 91 Ky. 614 3555
v. Macon, 2 Brock. (U. S.) 185 158, 2332
Garnier v. Poydras, 13 La. 177 431, 1133
Garnsey v. Gardner, 49 Maine 167 1441
v. Rogers, 47 N. Y. 233 1421, 4718
Garr v. Alden, 139 Mich. 440 79
v. Bright, 1 Barb. Ch. (N. Y.) 157 263
v. Gomez, 9 Wend. (N. Y.) 649 2940, 2977
v. Haskett, 86 Ind. 373 296, 300
Garrard v. Dollar, 49 N. Car. 175 2160
v. Hadden, 67 Pa. St. 82 2010
Garrard v. Zachariah, 1 Stew. (Ala.) 272 1976
Garrebant v. Continental Ins. Co. (N. J.), 67 Atl. 90 4278
v. Lister, 1 Lev. 25 3899
Garretson v. Appleton Mfg. Co., 61 Ill. App. 443 2531, 2589
v. Brown, 185 Pa. St. 447 4905, 4914
v. De Poyster, 4 Willson Civ. Cas. Ct. App. (Tex.), § 137 4752
v. Merchants' &c. Ins. Co., 81 Iowa 727 4212
v. Reeder, 23 Iowa 21 3528
Garrett v. Aby, 47 La. Ann. 618 601
v. Banstead & Epson Downs R. Co., 4 De G. J. & S. 461 3682, 3771
v. Belmont Land Co., 94 Tenn. 459 544, 3898
v. Besborough, 2 Dru. & Wall. (Irish Ch.) 452 2327
v. Conklin, 52 Mo. App. 654 2667
v. Cordell, 43 Ga. 366 2732
v. Dabney, 27 Miss. 335 404
v. Finch, 107 Va. 25 2411
v. Garrett, 27 Ala. 687 1218
v. Goff, 61 W. Va. 221 2316, 2354
v. Josey, 44 Tex. Civ. App. 1 458
v. Lynch, 45 Ala. 204 2430
v. May, 19 Md. 177 3584
v. Mississippi & A. R. Co., Freem. Ch. (Miss.) 70 2413, 2426
v. Moss, 20 Ill. 549 233, 760
v. Sconten, 3 Denio (N. Y.) 334 2643
v. Shove, 15 R. I. 538 3494
v. Sparks, 61 Wash. 397 464
v. Stuart, 1 McCord (S. Car.) 514 2257
v. Winterich (Ind. App.), 87 N. E. 161 2151
Garrettson v. Merchants' & Bankers' Fire Ins. Co., 114 Iowa 17 4317, 4318
v. North Atchison Bank, 47 Fed. 867 45, 1116, 3373
Garrett-Williams Co. v. Hamill, 131 N. Car. 57 1215, 1238
Garretty v. Brazell, 34 Iowa 100 2041, 3702
Garrick v. Garrick, 43 Ind. App. 585 2281, 2302, 2349, 2351
Garrigan v. Thompson, 17 S. Dak. 132 3550
Garrigue v. Kellar, 164 Ind. 676 411, 430, 431, 432, 1130, 3390, 3449
v. Loescher, 3 Bosw. (N. Y.) 578 1464
Garrigues v. Coxe, 1 Bin. (Pa.) 592 3100, 4428
Garrigus v. Home Frontier &c. Missionary Soc., 3 Ind. App. 91 227, 3376
Garris v. Thomas, 66 S. Car. 57 987
Garrison v. Burns, 98 Ga. 762 1069
v. Combs, 7 J. J. Marsh. (Ky.) 84 544, 549
v. Farmers' Mut. Fire Ins. Co., 56 N. J. L. 235 4096, 4199, 4288
v. Hawkins Lumber Co., 111 Ala. 308 2672
v. McGregor, 51 Ill. 473 1010, 1019
v. Memphis Ins. Co., 19 How. (U. S.) 312 1708, 1800, 3222
v. Murphy, 2 Nebr. (Unof.) 696 1372, 1388
v. Quick, 38 App. Div. (N. Y.) 93 4841
v. Sandford, 12 N. J. L. 261 1431, 2245, 2249
v. Tillinghast, 18 Cal. 404 1383
v. United Railways &c. Co., 97 Md. 347 53, 3315, 3325
v. United States, 7 Wall. (U. S.) 688 1529
v. Vermont Mills, 154 N. Car. 1 3037
Garrison Canning Co. v. Stanley, 133 Iowa 57 557
Garrity v. Cripp, 4 Baxt. (Tenn.) 86 969
Garroch v. Sherman, 6 N. J. Eq. 219 4726

[Vols. 1, §§ 1–637; 2, §§ 645–1846; 3, §§ 1855–2807; 4, §§ 2830–3919; 5, §§ 3930–5117.]

Garrow v. Davis, 15 How. (U. S.) 271 207
v. Nicolai, 24 Ore. 76 2971, 2977
Garsed v. Turner, 71 Pa. St. 56 2232
Garst v. Brutsche, 129 Iowa 501 2385
v. Harris, 177 Mass. 72 47, 820, 835, 1559, 2126
Garstang v. Davenport, 90 Iowa 359 3863
Garten v. Trobridge, 80 Kans. 720 455, 3916
Garth v. Caldwell, 72 Mo. 622 1260
v. Cotton, 1 Ves. 524 2542
v. Davis, 120 Ky. 106 488, 1262
v. Runner (Ky.), 121 S. W. 681 2332
Garthwait v. Bloomington Hotel Co., 130 Ill. App. 418 3733
Gartner v. Corwine, 57 Ohio St. 246 4999
v. Hand, 86 Ga. 558 36
v. Richardson, 123 La. 194 2125
Garton v. Bristol &c. R. Co., 1 B. & S. 112 1385
Gartrell v. Stafford, 12 Nebr. 545 1323
Gartside v. Isherwood, 1 Bro. C. C. 558 210
Garver v. Daubenspeck, 22 Ind. 238 3676
v. Hawkeye Ins. Co., 69 Iowa 202 4255, 4256
v. Miller, 16 Ohio St. 527 414
Garvey v. Colcock, 1 Nott & McC. (S. Car.) 231 544
v. Jarvis, 54 Barb. (N. Y.) 179 2073
v. Marks, 184 Mo. 1 3496
Garvik v. Burlington, Cedar Rapids & N. R. Co., 131 Iowa 415 3312
Garvin v. Garvin, 55 S. Car. 360 2943, 2977
v. Linton, 62 Ark. 370 212
v. Vincent, 27 Ky. L. 1076 4653
v. Williams, 44 Mo. 465 150
Garwood v. Garwood, 56 N. J. Eq. 265 4773
v. Hastings, 38 Cal. 216 3843
v. Wheaton, 128 Cal. 399 1620
Gas & Fuel Co. v. Davis Co., 60 Ohio St. 96 272
Gascoyne v. Edwards, 1 Y. & J. 19 2981
Gashwiler v. Willis, 33 Cal. 11 544
Gaskell v. King, 11 East 165 249, 1917
v. Morris, 7 Watts & S. (Pa.) 32 5079
Gaskill v. Adams, 83 Mo. App. 380 4951
v. Weeks, 154 Mich. 223 4955
Gaskin v. Balls, 13 Ch. Div. 342 2535
Gaskins v. Allen, 137 N. Car. 426 328
Gaslight and Coke Co. v. New Albany, 139 Ind. 665 2290
Gaslight &c. Co. v. New Albany, 156 Ind. 406 609
Gaslin v. Pinney, 24 Minn. 322 1333
Gasque v. Small, 2 Strob. Eq. (S. Car.) 72 158
Gass v. New York &c. R. Co., 99 Mass. 220 3286
v. Sanger (Tex. Civ. App.), 30 S. W. 502 2252, 2253
v. Stinson, 2 Sumn. (U. S.) 453 3541, 3958
Gassen v. Hendrick, 74 Cal. 444 4807
Gassenheimer v. Moulton, 80 Ala. 521 4701
Gasser v. Sun Fire Office, 42 Minn. 315 727, 4318
Gassert v. Bogk, 7 Mont. 585 4604, 4606, 4607, 4619, 4650, 4651, 4652, 4655
v. Strong, 13 Mont. 18 4656
Gassett v. Andover, 21 Vt. 342 2077
Gast v. Johnston, 3 N. Y. St. 258 2027
Gastenhofer v. Clair, 10 Daly (N. Y.) 265 3113
Gaster v. Gaster's Estate, 90 Nebr. 529 414
Gastlin v. Weeks, 2 Ind. App. 222 3699
Gaston v. Bennett, 30 S. Car. 467 3827
v. Drake, 14 Nev. 175 489
v. Frankum, 2 De G. & S. 561 1303
v. Kellogg, 91 Mo. 104 4914
v. Portland, 16 Ore. 255 3918
v. Weir, 84 Ala. 193 3857
Gastonia v. McEntee-Peterson Eng. Co., 131 N. Car. 363 1418, 3543, 3545, 3799
Gaston's Estate, In re, 188 Pa. St. 374 1664
Gately v. Irvine, 51 Cal. 172 1648
Gates v. Ballou, 56 Iowa 741 2531
v. Bell, 3 La. Ann. 62 3940
v. Bennett, 33 Ark. 475 4775, 4929
v. Boston & N. Y. A. L. R. Co., 53 Conn. 333 2741
v. Carquinez Packing Co., 78 Cal. 439 5054
v. Chicago, B. & Q. R. Co., 42 Nebr. 379 3164, 3195
v. Detroit & M. R. Co., 151 Mich. 548 2482, 2604
v. Dudgeon, 72 App. Div. (N. Y.) 562 1515
v. Dudgeon, 173 N. Y. 426 2315
v. Fisk, 45 Mich. 522 4925
v. Gamble, 53 Mich. 181 2292
v. Hackethal, 57 Ill. 534 236
v. Hamilton, 12 Iowa 50 3404
v. Hooper, 90 Tex. 563 916
v. Hooper (Tex.), 39 S. W. 186 811
v. Johnson, 56 Nebr. 808 479
v. Madison County Ins. Co., 5 N. Y. 469 126
v. Moldstad, 14 Wash. 419 71
v. National Bldg. Co., 46 Minn. 419 2041
v. O'Gara, 145 Ala. 665 3741
v. Parmly, 93 Wis. 294 2317
v. Rifle Boom Co., 70 Mich. 309 1400
v. Ryan, 37 Fed. 154 3265
v. School District, 57 Ark. 370 603, 2155
v. Shutts, 7 Mich. 127 237
v. Steele, 58 Conn. 316 217, 222, 2076, 2077
v. Sutherland, 76 Mich. 231 4655
v. Tebbetts, 83 Nebr. 573 3935
v. Tinning, 5 U. C. Q. B. 540 1022
v. Treat, 25 Conn. 71 2966, 2968
v. Union Bank, 12 Heisk. (Tenn.) 325 3449
v. Union Naval Stores Co., 92 Miss. 227 2386
v. Watson, 54 Mo. 585 4925
Gates Iron Works v. Cohen, 7 Colo. App. 341 5020
Gatewood v. Bryan, 7 Bush (Ky.) 509 406
v. Moses, 5 Rich. L. (S. Car.) 244 2207
Gatiss v. Cyr, 134 Mich. 233 1338
Gatje v. Armstrong, 145 Cal. 370 2412
Gatlin v. Walton, 60 N. Car. 325 2770
Gatling v. Newell, 9 Ind. 572 77, 84, 1650, 1651, 2430, 2431, 2434, 2435
v. Rodman, 6 Ind. 289 78, 425
Gato v. Warrington, 37 Fla. 542 4006
Gaty v. Tyler, 33 Mo. App. 494 4952
Gatzweiler v. Milwaukee Electric R. & Light Co., 136 Wis. 34 4034, 4035
Gauch v. St. Louis Mut. Life Ins. Co., 88 Ill. 251 1511
Gauche v. Milbrath, 94 Wis. 674 1971, 1973
Gaul v. Hoffman, 5 Pa. Co. Ct. 355 850, 854
v. Miller, 3 Paige (N. Y.) 192 113
Gaulbert v. Louisville, 30 Ky. L. 50 624
Gauldin v. Shehee, 20 Ga. 531 72
Gault v. Brown, 48 N. H. 183 1277, 1333
v. Stormont, 51 Mich. 636 1316, 4581
Gault's Appeal, In re, 33 Pa. St. 94 2752
Gaunt v. Hill, 1 Stark. 10 1319
v. Pries, 21 Mo. App. 540 1797
v. Ralston Purina Co., 198 Fed. 60 4984, 5108
Gauntlett v. Sea Ins. Co., 127 Mich. 504 104
Gause v. Clarksville, 5 Dill. (U. S.) 165 616
v. Commonwealth Trust Co., 44 Misc. (N. Y.) 46 205, 551
Gauser v. Gauser, 83 Minn. 199 2658
Gaussen v. United States, 97 U. S. 584 2652
Gaut v. Mut. Reserve Fund Life Assn., 121 Fed. 403 4141

[Vols. 1, §§ 1–637; 2, §§ 645–1846; 3, §§ 1855–2807; 4, §§ 2830–3919; 5, §§ 3930–5117.]

Gauthier v. Cole, 17 Fed. 716 931
v. Green, 14 La. Ann. 788 2129
Gautier v. Franklin, 1 Tex. 732 2656
Gavagan v. Bryant, 83 Ill. 376 110
Gavigan v. Scott, 51 Mich. 373 4772
Gavin v. Annan, 2 Cal. 494 219
v. Bischoff, 80 Iowa 605 2661
v. Buckles, 41 Ind. 528 2257
v. Burton, 8 Ind. 69 291, 304
v. Walker, 14 Lea (Tenn.) 643 4877, 4927, 4931
Gavinzel v. Crump, 22 Wall. (U. S.) 308 1510
Gaw v. Bennett, 153 Pa. St. 247 4985
Gawne v. Bicknell, 162 Fed. 587 2100
Gawtry v. Leland, 40 N. J. Eq. 323 2535, 3878
Gay v. Ballou, 4 Wend. (N. Y.) 403 295, 1396
v. Berkey, 137 Mich. 658 979
v. Blanchard, 32 La. Ann. 497 3930, 3933
v. Botts, 13 Bush (Ky.) 299 207, 211
v. Hamilton, 33 Cal. 686 4655
v. Hancock, 1 Rand. (Va.) 72 2539
v. Haskins, 11 Misc. (N. Y.) 134 3669, 3707
v. Havermale, 27 Wash. 390 2641
v. Ihm, 3 Mo. App. 588 4537
v. Johnson, 32 N. H. 167 483
v. Johnson, 45 N. H. 587 4877
v. Mooney, 67 N. J. L. 27 1216
v. Murphy, 134 Mo. 98 3597
v. Parpart, 106 U. S. 697 746, 747
v. Power Co., 180 Fed. 222 3434
v. Rainey, 89 Ill. 221 1117, 1179, 1180
v. Ray, 195 Mass. 8 4891
v. Rooke, 151 Mass. 115 3375
v. Seibold, 97 N. Y. 472 672, 4878
v. State, 7 Kans. 394 16
v. Waltman, 89 Pa. St. 453 2944, 2963
v. Ward, 67 Conn. 147 3957
Gayden v. Gayden, McMul. Eq. (S. Car.) 435 520
Gayle v. Hayes, 79 Va. 542 296
v. Johnson, 80 Ala. 388 527
v. Marshall, 70 Ala. 522 404, 406
v. Wilson, 30 Grat. (Va.) 166 4718
Gaylord, In re, 113 Fed. 131 1992
Gaylord v. Gaylord, 4 Day (Conn.) 422 2964, 2969
v. Gaylord, 48 N. Car. 367 2943, 2963, 2977
v. Gaylord, 150 N. Car. 222 3910
v. Norton, 130 Mass. 74 2966, 2980
v. Pelland, 169 Mass. 356 2009, 2374
v. Puryea, 95 Mo. App. 574 999
v. Soragen, 32 Vt. 110 688, 689, 1025
Gaylor's App., In re, 43 Conn. 82 1797
Gay Mfg. Co. v. Camp, 65 Fed. 794 1559
v. Hobbs, 128 N. Car. 46 176
Gaynor v. Quinn, 212 Pa. 362 237
Gay Oil Co. v. Roach, 93 Ark. 454 129, 5110
Gay St., In re, 6 Pa. Co. Ct. 187 2671
Gaytes v. Hibbard, 5 Bliss (U. S.) 99 171
Gayton v. Day, 178 Fed. 249 1522
Gazelle, The, 128 U. S. 474 1621, 1707, 1712, 3231
Gazlay v. Williams, 210 U. S. 41 4571
Gazley v. Herring (Tex.), 17 S. W. 17 4650, 4655
v. Price, 16 Johns. (N. Y.) 267 3882
Gazzam v. Armstrong, 3 Dana (Ky.) 554 3417, 3472
Gazzolo v. Chambers, 73 Ill. 75 4560
Gear v. Bracken, 1 Pin. (Wis.) 249 2982
Gearty v. New York, 171 N. Y. 61 3749
Geary v. Bangs, 138 Ill. 77 3701
v. Bangs, 37 Ill. App. 301 3699
v. Geary, 67 Wis. 248 1367
v. Hennessy, 9 Ill. App. 17 417
Geary v. O'Neil, 73 Ill. 593 1236
v. Page, 9 Bosw. (N. Y.) 290 2072
Gebb v. Rose, 40 Md. 387 109, 401, 403, 407, 2308, 3819
Gebhard, In re, 140 Fed. 571 1992
Gebhard v. New York Club, 21 Abb. N. Cas. (N. Y.) 248 2555
v. Sattler, 40 Iowa 152 504
Gebhardt v. Holmes, 149 Wis. 428 706
Geddes v. La Banque Jacques Cartier, 24 Lower Can. Jurist 135 548
Geddis v. Hawk, 10 Serg. & R. (Pa.) 33 3987
Gedge v. Cromwell, 19 App. D. C. 192 4932
Gee v. Cheshire County Mut. Fire Ins. Co., 55 N. H. 65 4242, 4243
v. Gee, 84 Minn. 384 1997
v. Gee, 2 Sneed (Tenn.) 395 1394
v. Moss, 68 Iowa 318 77
v. Pharr, 5 Ala. 586 2883
v. Pritchard, 2 Swanst. 402 2510
v. Southworth, 10 Paige (N. Y.) 297 2512
Geelan v. Reid, 22 Ill. App. 165 1237
Geer v. Archer, 2 Barb. (N. Y.) 420 211
v. Frank, 179 Ill. 570 732
v. Goudy, 174 Ill. 514 246, 1273, 1275
v. Hovy, 1 Root (Conn.) 179 320
v. Kissam, 3 Edw. Ch. (N. Y.) 129 2419
Geere v. Mare, 2 H. & C. 339 678
Geery v. Cockroft, 33 Super. Ct. (N. Y.) 146 4915
Gehl v. Milwaukee Produce Co., 105 Wis. 573 1772, 5079
v. Milwaukee Produce Co., 116 Wis. 263 1663, 1705, 1722, 1799
Gehri v. Dawson, 64 Wash. 240 3713, 3742
Geib v. Reynolds, 35 Minn. 331 2392
Geier v. Shade, 109 Pa. St. 180 716
Geiger v. Cawley, 146 Mich. 550 841, 842, 845, 851, 2025, 2128
v. Cook, 3 Watts & S. (Pa.) 266 254
v. Payne, 102 Iowa 581 2197
v. Western Md. R. Co., 41 Md. 4 2126, 3684
Geilfuss v. Corrigan, 95 Wis. 651 3036, 3038, 3098
Gein v. Little, 43 Misc. (N. Y.) 421 3500
Geipel v. Smith, L. R. 7 Q. B. 404 1870
Geiselbrecht v. Geiselbrecht, 8 Pa. Super. Ct. 183 196, 212
Geiselman v. Roddinghaus, 158 Ill. App. 316 1690
Geisen v. Heiderich, 104 Ill. 537 2664
Geiser v. Kaershner, 4 Gill & Johns. (Md.) 305 217, 2076
Geiser Mfg. Co. v. Chewning, 52 W. Va. 523 2387
Geismer v. Lake Shore &c. R. Co., 102 N. Y. 563 1913, 3197
Geiss v. Franklin Ins. Co., 123 Ind. 172 4220, 4255
v. Odenheimer, 4 Yeates (Pa.) 278 1648
Gelhaar v. Ross, 1 Hilt. (N. Y.) 117 4845
Gelpcke v. Blake, 19 Iowa 263 1642
v. Dubuque, 1 Wall. (U. S.) 175 249, 2719, 3573
Gelpcke &c. Co. v. Blake, 15 Iowa 387 109
Gelston v. Burr, 11 Johns. (N. Y.) 482 4702
v. Sigmund, 27 Md. 334 170, 172
Genelin v. Reisel, 10 N. J. L. 208 2521
General Cartage & Storage Co. v. Cox, 74 Ohio St. 284 453, 454
General Convention v. Torkelson, 73 Minn. 401 1929
General Electric Co. v. Ft. Deposit (Ala.), 56 So. 802 651
v. Southern R. Co., 72 S. Car. 251 3261
v. Transit Equipment Co., 57 N. J. Eq. 460 4693

[Vols. 1, §§ 1–637; 2, §§ 645–1846; 3, §§ 1855–2807; 4, §§ 2830–3919; 5, §§ 3930–5117.]

General Elec. Co. v. Westinghouse Electric & Mfg. Co., 144 Fed. 458 2322
General Fireproofing Co. v. Wallace, 175 Fed. 650 3665, 3705
General Horticultural Co., In re, 32 Ch. Div. 512 1458
General Lithographing &c. Co. v. Washington Rubber Co., 55 Wash. 461 42
General Mut. Ins. Co. v. Sherwood, 14 How. (U. S.) 351 4479, 4489
General Oil Co. v. Crain, 117 Tenn. 82 263
General Proprietors of Eastern Division of New Jersey v. Force, 72 N. J. Eq. 56 1528
General Steam Nav. Co. v. Rolt, 6 C. B. (N. S.) 550 3798
General Tire Repair Co. v. Price, 115 N. Y. S. 171 748
Genereux v. Sibley, 18 R. I. 43 289, 295
Genesee County Sav. Bank v. Michigan Barge Co., 52 Mich. 164, 17 N. W. 790 88, 1791
Genesee Fruit Co. v. Barrett, 67 Ill. App. 673 2027
Genesee Salt Co. v. Burnap, 73 Fed. 818 2552
Geneseo v. Geneseo &c. Co., 55 Kans. 358 609
Genet v. Delaware & H. Canal Co., 13 Misc. (N. Y.) 409 1142
v. Delaware & H. Canal Co., 122 N. Y. 505 2485
Geneva v. Geneva Tel. Co., 30 Misc. (N. Y.) 236 2799
Geneva Wagon Co. v. Smith, 188 Mass. 202 5035
Genevetz v. Feiering, 136 App. Div. (N. Y.) 736 2287, 2343
Genin v. Ingersoll, 11 W. Va. 549 979
Gennert v. Wuestner, 53 N. J. Eq. 302 948, 1092
Genni v. Hahn, 82 Wis. 90 3701
Gent v. Manufacturers' & Merchants' Mut. Ins. Co., 107 Ill. 652 531, 2553
Gentile v. Crossan, 7 N. Mex. 589 1658
Gentilli v. Starace, 133 N. Y. 140 5020
Gentry v. Barnet, 2 J. J. Marsh. (Ky.) 312 2981, 2982
v. Field, 143 Mo. 399 661
v. Hamilton, 38 N. Car. 376 185, 1817
v. Owen, 14 Ark. 396 522
v. Singleton, 128 Fed. 679 478, 5030
Geoffroy v. Gilbert, 5 App. Div. (N. Y.) 98 4074
Georg Dumois, The, 88 Fed. 537 2167
Georg Dumois, The, 115 Fed. 65 2228
George, The, 1 Mason (U. S.) 24 3070
George v. Andrews, 60 Md. 26 4717
v. Baker, 3 Allen (Mass.) 326n 4730
v. Benjamin, 100 Wis. 622 4916
v. Butler, 26 Wash. 456 2661
v. Chicago, Ft. M. & D. M. R. Co., 85 Iowa 590 2086
v. Chicago &c. R. Co., 214 Mo. 551 195, 3216
v. Chicago &c. R. Co., 57 Mo. App. 358 765
v. Cohawba & Marion R. Co., 8 Ala. 234 2149
v. Concord, 45 N. H. 434 2715
v. Elliott, 2 Hen. & M. (Va.) 5 3081
v. Farr, 46 N. H. 171 2946
v. George, 250 Ill. 251 2656
v. George, 47 N. H. 27 928
v. Goldsmiths' &c. Ins. Assn., 67 L. J. (Q. B. D.) 807 4422
v. Grant, 97 N. Y. 262 4966
v. Harris, 4 N. H. 533 229, 231
v. Hoskins, 17 Ky. L. 63 1246
v. Johnson, 45 N. H. 456 2977, 2979
George v. Johnson, 6 Humph. (Tenn.) 36 79, 80
v. Joy, 19 N. H. 544 1814
v. Lane, 80 Kans. 94 2129
v. Nevada Central R. Co., 22 Nev. 228 549
v. New England Mortg. Security Co., 109 Ala. 548 2437, 2438, 4672
v. Oxford Township, 16 Kans. 72 618, 3563
v. Somerville, 153 Mo. 7 4672, 4735
v. Tate, 102 U. S. 564 127, 1535, 2067, 3494, 3511
v. Thomas, 16 Tex. 74 325, 339
v. Tufts, 5 Colo. 162 5032
v. Wyandotte &c. Light Co., 105 Mich. 1 609
George Adams & Frederick Co. v. South Omaha Nat. Bank, 123 Fed. 641 2201
George A. Fuller Co. v. B. P. Young Co., 126 Fed. 343 3665, 3701
v. Doyle, 87 Fed. 687 3722
George A. Hormel v. American Bonding Co., 112 Minn. 288 4418
George Colon v. East 189th St. Bldg. &c. Co., 141 App. Div. (N. Y.) 441 142, 148
George Dee & Sons Co., v. Key City Fire Ins. Co., 104 Iowa 167 727, 4318, 4322
George D. Sisson Lumber & Shingle Co. v. Haak, 139 Mich. 383 5057
George H. Paul Co. v. Shaw, 86 Kans. 136 1879
George H. Sampson Co. v. Commonwealth, 202 Mass. 326 1406, 1421
George J. Birkel Co. v. Howze, 12 Cal. App. 645 1007
George Jonas Glass Co. v. Glass Bottle Blowers' Assn., 72 N. J. Eq. 653 2692, 2695, 2700
George Melies Co. v. Motion Picture Patents Co., 190 Fed. 859 2326
George M. Hill Co., In re, 123 Fed. 866 5022
George M. Newhall Engineering Co. v. Daly, 116 Wis. 256 3699
George N. Pierce Co. v. Wells, 189 Fed. 561 3214
Georges v. Niess, 70 Minn. 248 2974
George's Creek &c. Co. v. Allegany County, 59 Md. 255 1372
Georgetown v. Baker, 2 Cranch (U. S.) 291 3553
Georgetown College v. Perkins, 74 Md. 72 212
Georgetown Water Co. v. Central &c. Co., 16 Ky. L. 125 459
v. Fidelity Trust & Safety Vault Co., 117 Ky. 325 4703
George Walter Brewing Co. v. Lockery, 134 Wis. 81 4868
Georgia v. Tutty, 41 Fed. 753 2749
Georgia Agr. Works v. Price (Ga. App.), 74 S. E. 718 5090
Georgia Bank v. Lewin, 45 Barb. (N. Y.) 340 3389
Georgia Home Ins. Co. v. Allen, 119 Ala. 436 4198
v. Bartlett, 91 Va. 305 4260
v. Brady (Tex.), 41 S. W. 513 4254, 4283
v. Goode, 95 Va. 751 4300
v. Hall, 94 Ga. 680 4268
v. Kinnier, 28 Grat. (Va.) 88 4258, 4274
v. Kline, 114 Ala. 166 2963, 2980
v. Rosenfield, 95 Fed. 358 4199, 4240
v. Stein, 72 Miss. 943 4325
v. Warten, 113 Ala. 479 84
Georgia Medicine Co. v. Hyman, 117 Ga. 851 110, 2372

[Vols. 1, §§ 1–637; 2, §§ 645–1846; 3, §§ 1855–2807; 4, §§ 2830–3919; 5, §§ 3930–5117.]

Georgia Nat. Bank v. Henderson, 46 Ga. 487 3464
Georgian Home Ins. Co. v. Warten, 113 Ala. 479 85
Georgianna Topp v. United Rys. &c. Co., 99 Md. 630 3329
Georgia Pac. R. Co. v. Brooks, 66 Miss. 583 2429, 2430
v. Cole, 68 Ga. 623 3286
v. Douglasville, 75 Ga. 828 2487
Georgia Penitentiary Co. v. Nelms, 71 Ga. 301 2723
Georgia R. & Banking Co. v. Atlantic Postal Tel. Cable Co., 152 Fed. 991 894
v. Dougherty, 86 Ga. 744 3318
v. Eskew, 86 Ga. 641 3315
v. Haas, 127 Ga. 187 3277
v. Miller, 90 Ga. 571 2790
v. Murrah, 85 Ga. 343 3285
v. Smith, 128 U. S. 174 2794, 3247, 3316
Georgia R. & Electric Co. v. Baker, 125 Ga. 562 3325
Georgia R. Co. v. Beatie, 66 Ga. 438 3213
v. Gann, 68 Ga. 350 765, 3208
v. Ivey, 73 Ga. 499 2798
v. Johnson, 113 Ga. 589 3335
v. Johnson, 121 Ga. 231 3215
v. Pound, 111 Ga. 6 1732, 3267
Georgia, S. & F. R. Co. v. Asmore, 88 Ga. 529 3315
v. Marchman, 121 Ga. 235 470, 3142
v. Ray, 84 Ga. 376 2545, 2557
v. Thompson, 111 Ga. 731 4615
Georgia &c. R. Co. v. Maddox, 116 Ga. 64 585
Geortner v. Canajoharie, 2 Barb. (N. Y.) 625 4891, 4915
Gerard v. Bates, 124 Ill. 150 4891
v. Gateau, 15 Ill. App. 520 4914, 4953
v. Gerald, 31 S. Car. 171 4618
v. Knapp, 26 Ill. App. 307 3980
Gerardi v. Christie, 148 Mo. App. 75 4718
Gerber v. Monie, 56 Barb. (N. Y.) 652 2994
v. Upton, 123 Mich. 605 1214
Gerbert v. Congregation, 59 N. J. L. 160 2162
Gerdine v. Menage, 41 Minn. 417 114
Gere v. Council Bluffs Ins. Co., 67 Iowa 272 4317
Gerfers v. Mecke, 28 Tex. Civ. App. 269 2667
Gerhardt v. Ellis, 134 Wis. 191 4711
Gerhart Realty Co. v. Brecht, 109 Mo. App. 25 1557
Gerhauser v. North British &c. Ins. Co., 7 Nev. 174 4210
Gering v. School District, 76 Nebr. 219 142, 237
Gerisch v. Herold, 81 N. J. L. 171 3707, 3709
Gerke Brewing Co. v. Busse, 11 Ky. L. 322 2660
Gerlach v. Brandreth, 34 App. Div. (N. Y.) 197 2572
v. Grain Shippers' Mut. Fire Ins. Co. (Iowa), 136 N. W. 691 4340
Gerlack v. Skinner, 34 Kans. 86 248, 1077, 1688
Gerli v. Louis Metzger, 51 Misc. (N. Y.) 46 1296
v. Poidebard Silk Mfg. Co., 57 N. J. L. 432 1590, 2121, 4996, 5093
Gerling v. Agricultural Ins. Co., 39 W. Va. 689 4265
Germain v. Union School Dist., 158 Mich. 214 3713, 3731
Germain Fruit Co. v. Western Union Tel. Co., 137 Cal. 598 120
German v. Chapman, 7 Ch. Div. 271 2528
v. Gilbert, 83 Mo. App. 411 233, 235
v. Ritchie, 9 Kans. 106 3477
German Alliance Ins. Co. v. Barnes, 189 Fed. 769 2792
v. Newbern, 25 Okla. 489 4313
German-American Bank v. Atwater, 33 App. Div. (N. Y.) 627 3481
v. Atwater, 165 N. Y. 36 3463, 3464
v. Auth, 87 Pa. St. 419 3517
v. Carondelet Real Estate Co., 150 Mo. 570 4735
v. Martin, 129 Mo. App. 484 3378
German-American Bldg. Assn. v. Droge, 14 Ind. App. 691 454
German-American Ins. Co. v. Commercial Fire Ins. Co., 95 Ala. 569 1696, 1697, 1701, 1793
v. Etherton, 25 Nebr. 505 726, 4324
v. Humphrey, 62 Ark 348 4257
v. Hyman, 42 Colo. 156 4216
v. Jerrils, 82 Kans. 320 4318
v. McBee (Ohio), 97 N. E. 378 4336
v. Norris, 100 Ky. 29 126, 4091, 4306
v. Steiger, 109 Ill. 254 2941, 4247
v. Yeagley, 163 Ind. 651 4186
v. Yellow Poplar Lumber Co., 27 Ky. L. 105 4187
German-American Sav. Bank v. Hanna, 124 Iowa 374 3463
German-American Security Co. v. McCulloch, 28 Ky. L. 133 1914, 2036
German Bank v. Haller, 103 Tenn. 73 2672
v. Iron Works, 123 Iowa 516 1860
v. Louisville, 108 Ky. 377 2757
v. Mulhall, 8 Mo. App. 558 2072
German Evangelical Lutheran Church v. Maschop, 10 N. J. Eq. 57 2485, 2486
German Fire Ins. Co. v. Columbia Encaustic Tile Co., 15 Ind. App. 623 4164
v. Roost, 55 Ohio St. 581 1515, 4227, 4228
v. Thompson, 43 Kans. 567 4062, 4201
Germania Bank v. Michaud, 62 Minn. 459 511, 519
v. Trapnell, 118 Ga. 578 3391
Germania Fire Ins. Co. v. Boykin, 12 Wall. (U. S.) 433 4302
v. Deckard, 3 Ind. App. 361 1581, 4224
v. Home Ins. Co., 144 N. Y. 195 4268
v. Klewer, 129 Ill. 599 4199, 4243
v. Memphis &c R. Co., 72 N. Y. 90 53
v. Pitcher, 160 Ind. 392 4308
v. Schild, 69 Ohio St. 136 4220
v. Stewart, 13 Ind. App. 627 4263, 4317
v. Thompson, 95 U. S. 547 4058, 4062
v. Werner, 76 Ohio St. 543 4280
v. Rudwig, 80 Ky. 223 4124, 4125
v. Sherlock, 25 Ohio St. 53 4216, 4482
Germania Life Ins. Co. v. Bouldin, 100 Miss. 660 4360
v. Koehler, 168 Ill. 293 4373
v. Lunkenheimer, 127 Ind. 536 4185
v. Ross Lewin, 24 Colo. 43 1582
Germania Nat. Bank v. Case, 99 U. S. 628 548, 3040
v. Taaks, 31 Hun (N. Y.) 260 3413
German Ins. Co. v. Amsbaugh, 8 Kans. App. 197 4295, 4313
v. Commonwealth, 141 Ky. 606, 540, 545, 2715, 2727, 2733
v. Davenport (Pa.), 9 Atl. 517 1936
v. Eddy, 36 Nebr. 461 4316, 4336
v. Emporia Mut. Loan &c. Assn., 9 Kans. App. 803 4241
v. Fairbank, 32 Nebr. 750 4304, 4329
v. Gibbs, 42 Tex. Civ. App. 407 4343
v. Gibe, 162 Ill. 251 1641, 1647, 4264
v. Gibson, 53 Ark. 494 4175, 4177
v. Gray, 43 Kans. 497 4168
v. Hayden, 21 Colo. 127 4198
v. Hazard Bank, 31 Ky. L. 1126 1548
v. Jansen, 18 Tex. Civ. App. 190 4335
v. Manning, 78 Fed. 900 3564

[Vols. 1, §§ 1–637; 2, §§ 645–1846; 3, §§ 1855–2807; 4, §§ 2830–3919; 5, §§ 3930–5117.]

German Ins. Co. v. Manning, 95 Fed. 597 626
v. Penrod, 35 Nebr. 273 4286
v. Reed, 9 Ky. 929 4220
v. Shader, 68 Nebr. 1 918, 4186
v. Wright, 6 Kans. App. 611 4249
v. York, 48 Kans. 488 4265
German Land Assn. v. Scholler, 10 Gil. (Minn.) 260 3846
German Mut. Fire Ins. Co. v. Fox, 4 Nebr. (Unof.) 833 4268
German Nat. Bank v. Burn, 12 Colo. 539 1767, 3466
v. First Nat. Bank, 55 Nebr. 86 2653
v. Louisville &c. Tallow Co., 97 Ky. 34 109, 2373
German Sav. Bank v. Brodsky, 82 App. Div. 635 234, 236
v. Des Moines Nat. Bank, 122 Iowa 737 2644
v. Franklin County, 128 U. S. 526 602, 2719
v. Geneser, 116 Iowa 119 105
v. Renshaw, 78 Md. 475 1775
v. Roofing Co., 112 Iowa 184 47
v. Wulfekuhler, 19 Kans. 60 547
German Sav. Inst. v. De La Vergne Refrigerating Mach. Co., 70 Fed. 146 1879, 5114
German Savings & Loan Soc. v. DeLashmutt, 67 Fed. 399 3821
v. McLellan, 154 Cal. 710 26
Germans' Nat. Bank v. Butchers' Hide & T. Co., 97 Ky. 34 3465
German State Bank v. Northwestern Water & Light Co., 104 Iowa 717 1412, 1413, 1421, 4005
Germantown Farmers' Mut. Ins. Co. v. Dhein, 43 Wis. 420 459, 542
Germantown Pass. R. Co. v. Fitler, 60 Pa. St. 124 2651
German Union Building Assn. v. Sendmeyer, 50 Pa. St. 67 1774, 3040
German Union Fire Ins. Co. v. Fred G. Clarke Co., 116 Md. 622 4291, 4293
German &c. Ins. Co. v. Humphrey, 62 Ark. 348 4199
v. Paul, 2 Ind. Ter. 625 4240
German &c. Soc. v. DeLashmutt, 67 Fed. 399 387
Germer v. Gambill, 140 Ky. 469 109
Gerner v. Church, 43 Nebr. 690 1113
v. Mosher, 58 Nebr. 135 88
v. Yates, 61 Nebr. 100 88
Gernon v. Cochran, Bee Adm. (U. S.) 209 2950
v. Royal Exch. Assur. Co., 6 Taunt. 383 4507
Gerrens v. Huhn, 10 Nev. 139 185, 1817
Gerrey v. White, 47 Maine 504 4817
Gerrish v. Ayres, 3 Ill. 245 2964
v. Black, 109 Mass. 474 2615
v. Clark, 64 N. H. 492 5022, 5033
v. German Ins. Co., 55 N. H. 355 2359, 4043
v. Muskegon Savings Bank, 138 Mich. 46 3000, 3020
v. Shattuck, 128 Mass. 571 2534
Gerry v. Eppes, 62 Maine 49 2967, 2982
Gerson, In re, 105 Fed. 891 1992
Gerson, In re, 107 Fed. 897 1991
Gerst v. Jones, 32 Gratt. (Va.) 518 129
v. St. Louis, 185 Mo. 191 2153
Gervais v. Edwards, 2 Drury & W. 80 3758
Gerz v. Weber, 151 Pa. St. 396 240
Gessner v. Minneapolis R. Co., 15 N. Dak. 560 2945, 2982
v. Roeming, 135 Wis. 535 1363
Gest v. Heiskill, 5 Rawle (Pa.) 134 2670
v. Packwood, 39 Fed. 525 4657, 4658, 4659
Getchell v. Aetna Ins. Co., 14 Allen (Mass.) 325 4211
Getchell v. Foster, 106 Mass. 42 4877
v. Maney, 69 Maine 442 1443
v. Welday, 4 Ohio S. & C. P. Dec. 65 721
Getchell & Martin Lumber & Mfg. Co. v. Peterson, 124 Iowa 599 1418, 3798, 3799, 3800, 3801, 3804
Getchell &c. Mfg. Co. v. National Surety Co., 124 Iowa 617 3965
Getman v. Guardian Fire Ins. Co., 46 Ill. App. 489 4275
Gettelman v. Commercial Union Assur. Co., 97 Wis. 237 4255
Getty v. Binsse, 49 N. Y. 385 1488
v. Devlin, 54 N. Y. 403 4906
v. Rountree, 2 Pin. (Wis.) 379 129
Gettysburg Nat. Bank v. Chisholm, 169 Pa. St. 564 2014
Getz v. Federal Salt Co., 147 Cal. 115 758, 1522
Geurinck v. Alcott, 66 Ohio St. 94 483
Gewin v. Shields, 167 Ala. 593 2410, 2418
Geyer v. Girard, 22 Mo. 159 4626
G. F. Harvey Co. v. National Drug Co., 75 App. Div. (N. Y.) 103 837, 2517
G. F. Sanborn Co. v. Alston, 153 Mich. 463 4623
G. G. Edgerton v. J. T. Edgerton, 153 N. Car. 167 994
Gheen v. Summey, 80 N. Car. 187 2753
Ghen v. Rich, 8 Fed. 159 1681
Gherson v. Brooks (Ark.), 5 S. W. 329 2662
G. H. Haulenbeck Advertising Agency v. November, 27 Misc. (N. Y.) 836 4925, 4937
Gholson v. Finney (Tenn. Ch. App.), 46 S. W. 345 105
Giaccomini v. Bulkeley, 51 Cal. 260 2134
Giant Powder Co. v. San Diego Flume Co., 97 Cal. 263 2227
Gibb v. Dominy, 154 Ill. App. 74 1019
v. Philadelphia Fire Ins. Co., 59 Minn. 267 1824, 4262
Gibbens v. Curtis, 8 Gray (Mass.) 392 517
Gibbins v. Northeastern &c. Asylum, 11 Beav. 1 175
Gibbon v. Paynton, 4 Burr. 2298 3192
v. Pease, 74 L. J. K. B. 502 3612
v. Young, 8 Taunt. 254 1513, 1663
Gibbons v. Bell, 45 Texas 417 1262
v. Bente, 51 Minn. 499 1480, 1481, 2035, 2109
v. Bressler, 61 Ill. 110 2506
v. Bush Co., 52 App. Div. (N. Y.) 211 1633
v. Dayton, 4 Hun (N. Y.) 451 4527
v. Dillingham, 10 Ark. 9, 1360, 1628
v. Farwell, 63 Mich. 344 3277
v. Gentry, 20 Mo. 468 3903
v. German Ins. &c. Inst., 30 Ill. App. 263 4216
v. Gibbons, 21 Ky. L. 1214 757
v. Gouverneur, 1 Denio (N. Y.) 170 1023
v. Grinsel, 79 Wis. 365 1480, 1863
v. Hoag, 95 Ill. 45 2642, 4707
v. People, 33 Ill. 442 1011
v. Proctor, 64 L. T. (N. S.) 594 51
v. Russell, 37 N. Y. St. 402 3709
v. Surber, 4 Blackf. (Ind.) 155 1493, 1495
v. United States, 8 Wall. (U. S.) 269 5095
v. Vouillon, 8 C. B. 483 2057
Gibbons' Case, 2 Ct. Cl. (U. S.) 353 3665
Gibbons' Case, 15 Ct. Cl. (U. S.) 174 3665
Gibbs v. Benjamin, 45 Vt. 124 1328
v. Berry, 35 N. Car. 388 2982
v. Blanchard, 15 Mich. 292 1237
v. Bryant, 1 Pick. (Mass.) 118 1360
v. Consolidated Gas Co., 130 U. S. 396, 979, 575, 576, 646, 664, 2788

[Vols. 1, §§ 1–637; 2, §§ 645–1846; 3, §§ 1855–2807; 4, §§ 2830–3919; 5, §§ 3930–5117.]

Gibbs v. Estey, 15 Gray (Mass.) 587 4689
v. Fremont, 9 Exch. 25 1110
v. Frost, 4 Ala. 720 3529
v. Green, 54 Miss. 592 2763
v. Guaraglia, 75 N. J. L. 168 3429
v. Holcomb, 1 Wis. 23 2944
v. Jones, 46 Ill. 319 5035
v. Linabury, 22 Mich. 479 101
v. McNeeley, 102 Fed. 594 914
v. McNeeley, 118 Fed. 120 876
v. Merrill, 3 Taunt. 307 304
v. Penny, 43 Tex. 560 4606, 4654
v. People's Nat. Bank., 198 Ill. 307 1506, 1509, 1707
v. Poplar &c. Co., 142 Mo. App. 19 297
v. Potter, 116 Ind. 471 2015
v. Sawyer, 48 Iowa 443 2668
v. School Dist., 195 Pa. St. 396 1861, 3675, 3676
v. Smith, 115 Mass. 592 759, 761, 762
v. Swift, 12 Cush. (Mass.) 393 3857
v. Thayer, 6 Cush. (Mass.) 30 4707
v. Whitwell, 164 Mo. 387 2324
Gibb's Estate, In re, 157 Pa. St. 59 476, 481, 484
Gibbs &c. Co. v. De France, 91 Iowa 108 1115
Gibbs &c. Mfg. Co. v. Brucker, 111 U. S. 597 945, 949, 950
Gibert v. Gibert, 5 Misc. (N. Y.) 555 414
v. Petcler, 38 N. Y. 165 3872
Giblan v. National Amalgamated Laborers' Union, L. R. (1903), 2 K. B. 600 2698
Giblin v. North Wisconsin Lumber Co., 131 Wis. 261 708
Gibney v. Arlington Brewery Co. (Va.), 70 S. E. 485 29
v. Curtis, 61 Md. 192 1721
v. Olivette, 196 Mass. 294 1003, 1024
v. Turner, 52 Ark. 117 2149
Giboney v. German Ins. Co., 48 Mo. App. 185 2072
Gibson v. American Loan & Trust Co., 58 Hun (N. Y.) 443 4688
v. Bennett, 79 Maine 302 3850
v. Bessemer &c. R. Co., 226 Pa. 198 3077
v. Bradford, 4 El. & Bl. 586 4435
v. Broadfoot, 3 Desaus. (S. Car.) 584 2952
v. Brown, 44 Fed. 98 3231
v. Brown (Tex. Civ. App.), 24 S. W. 574 73
v. Burrows, 41 Mich. 713 2963, 2982
v. Carlin, 13 Lea (Tenn.) 440 2152
v. Carreker, 82 Ga. 46 2162
v. Carruthers, 8 M. & W. 321 3781, 5065, 5072,
v. Chicago Packing & Provision Co., 108 Ill. App. 100 5016
v. Chillicothe Branch of State Bank, 11 Ohio St. 311 5021
v. Chouteau, 13 Wall. (U. S.) 92 2671
v. Cohen, 85 Ga. 850 2506
v. Connecticut Fire Ins. Co., 77 Fed. 561 1187, 1191
v. Cooke, 20 Pick. (Mass.) 15 1443
v. Cranage, 39 Mich. 49 1603, 1881
v. Culver, 17 Wend. (N. Y.) 305 1685, 1732, 1734, 3261, 3265, 3286
v. Cunningham, 92 Mo. 131 4953
v. Eller, 13 Ind. 124 4650
v. Fidelity & Casualty Co., 232 Ill. 49 2688
v. Gray, 17 Tex. Civ. App. 646 511
v. Green, 89 Va. 524 2648
v. Grosvenor, 4 Gray (Mass.) 606 2670
v. Hammang, 63 Nebr. 349 147
v. Hatchett, 24 Ala. 201 3100
v. Herriott, 55 Ark. 85 2643
v. Holden, 115 Ill. 199 1449, 2536
v. Holland, L. R. 1 C. P. 1, 1221, 1302
Gibson v. Irby, 17 Tex. 173 1989
v. Jeyes, 6 Ves. 266 74, 153
v. Johnson, 23 Ky. L. 1322 1421
v. Lenhart, 101 Pa. St. 522 3586
v. Love, 4 Fla. 217 5035
v. Lyon, 115 U. S. 439 1956
v. Martin, 38 Ark. 207 4607
v. Missouri Town Mut. Ins. Co., 82 Mo. App. 515 4313
v. Moore, 6 N. H. 547 1394
v. Moore, 22 Tex. 611 2498
v. Motherwell Iron & Steel Co., 123 Ind. 364 3748
v. Norway Sav. Bank, 69 Maine 579 459
v. O'Gara Coal Co., 151 Ill. App. 424 558
v. Parlin, 13 Nebr. 292 3452
v. Partee, 19 N. Car. 530 3918
v. Pearsall, 1 E. D. Smith (N. Y.) 90 4547
v. Pelkie, 37 Mich. 380 104
v. Powell, 5 Sm. & M. (Miss.) 712 2964, 2967, 2970, 2971
v. Renne, 19 Wend. (N. Y.) 389 217, 236
v. Ruff, 8 App. (D. C.) 262 2662
v. St. Louis, K. C. & N. R. Co., 76 Mo. 549 1412, 1413
v. Small, 4 H. L. 353 4439, 4445
v. Smith, 77 Mo. App. 233 2075
v. Smith, 31 Nebr. 354 476, 481
v. Soper, 6 Gray (Mass.) 279 269, 382, 384, 385
v. Stevens, 7 N. H. 352 4891
v. Stevens, 8 How. (U. S.) 384 3037, 3041, 5021, 5023, 5035, 5044
v. Sturge, 10 Exch. 622 3236
v. Taylor, 6 Gray (Mass.) 310 2043
v. Taylor, 3 McCord (S. Car.) 451 2662
v. Union Rolling Mill Co., 3 Watts (Pa.) 32 100
v. Vail, 53 Vt. 476 5020
v. Warden, 14 Wall (U. S.) 244 4817
v. Weir, 1 J. J. Marsh. (Ky.) 446 2059
v. Western &c. R. Co., 164 Pa. St. 142 381, 448
v. Wheldon, 82 Vt. 175 2028
v. Whip Pub. Co., 28 Mo. App. 450 2122
Gibson County v. Cincinnati Steam Heating Co., 128 Ind. 240 1228, 3675
Gibson Elec. Co. v. Liverpool &c. Ins. Co., 159 N. Y. 418 4177
Giddens v. Western Union Tel. Co., 111 Ga. 824 2188
Giddey v. Altman, 27 Mich. 206 1597
v. Uhl, 27 Mich. 94 4784
Giddings v. Coleman, 12 N. H. 153 1458
v. Eastman, Clarke Ch. (N. Y.) 19 1144
v. Giddings, 51 Vt. 227 209, 212, 3401
v. Hadaway, 28 Vt. 342 2965
v. Iowa Sav. Bank, 104 Iowa 676 146, 148
v. McCumber, 51 Ill. App. 373 3428
v. Palmer, 107 Mass. 269 4915
v. Sears, 115 Mass. 505 4679
Gidley v. Gidley, 65 N. Y. 169 2963, 2974
Gies, In re, 160 Mich. 502 1294
Giese v. Schultz, 69 Wis. 521 2198
Giest, In re, 79 Fed. 627 907
Gieve, In re (1899), 1 Q. B. 794 996
Giffert v. West, 33 Wis. 617 131
Giffin v. Giffin (Tenn.), 37 S. W. 710 407
Gifford v. Corrigan, 105 N. Y. 223 3916
v. Corrigan, 117 N. Y. 257 1415
v. Corrigan, 51 Hun (N. Y.) 644 3912
v. Ford, 5 Vt. 532 4751, 4753
v. New Jersey R. &c. Co., 10 N. J. Eq. 171 2548, 2739
Gigos v. Cochran, 54 Ind. 593 170, 2350

[Vols. 1, §§ 1–637; 2, §§ 645–1846; 3, §§ 1855–2807; 4, §§ 2830–3919; 5, §§ 3930–5117.]

Gigray v. Mumper, 141 Iowa 396 4752
Gihon v. Levy, 2 Duer (N. Y.) 176 2982
Gil v. Williams, 12 La. Ann. 219 248, 1037, 1051
Gilber v. Holmes, 64 Ill. 548 4676
Gilbert v. Ackerman, 159 N. Y. 118 2722
v. Anthony, 1 Yerg. (Tenn.) 69 4634
v. Auster, 135 Wis. 581 2388
v. Berlin, 70 N. H. 396 3833
v. Board of Commissioners, Blackf. (Ind.) 81 8 2750
v. Brown, 29 Ky. L. 1248 212, 271, 402, 412, 422
v. Bulkley, 5 Conn. 262 1255
v. Canyon County, 14 Idaho 429 3561
v. Cherry, 57 Ga. 128 2160
v. Cooley, Walk. Ch. (Mich.) 494 4726
v. Decker, 53 Conn. 401 5036
v. Finkbeiner, 68 Pa. St. 243 3396
v. Fletcher, Cro. Car. 179 314
v. Garber, 62 Nebr. 464 1929
v. Gere, 67 Ill. App. 590 1599
v. Gilbert (Minn), 138 N. W. 943 2671, 2672
v. Guptill, 34 Ill. 112 2648
v. Hewetson, 79 Minn. 326 2672
v. Hoffman, 66 Iowa 205 130, 3114, 3118
v. Hole, 2 S. Dak. 164 545
v. Holmes, 64 Ill. 548 461, 732, 1060, 4676
v. Howard Automatic Mach. Co., 147 N. Car. 308 4891, 4907
v. Kennedy, 22 Mich. 117 2130
v. Kuppenhiemer, 67 Ill. App. 251 1796
v. McGinnis, 114 Ill. 28 1707, 1721
v. National Cash Register Co., 176 Ill. 288 5022
v. Port, 28 Ohio St. 276 62
v. Rushmer, 49 Kans. 632 2249, 2250
v. Sanderson, 56 Iowa 349 3543
v. State Ins. Co., 3 Kans. App. 1, 3954
v. Stockman, 76 Wis. 62 1525, 1620
v. Sutliff, 3 Ohio St. 129 508, 511
v. Sykes, 16 East 150 693, 991
v. United States, 4 Ct. Cl. (U. S.) 290 3733
v. Vachon, 69 Ind. 372 947
v. Watts-DeGolyer Co., 169 Ill. 129 58
v. Wetherell, 2 Sim. & S. 259 2062
Gilbert & Barker Mfg. Co. v. Butler, 146 Mass. 82 1911, 2038, 2041, 3702
Gilbert-Arnold Land Co. v. O'Hare, 93 Wis. 194 737
Gilbert Blasting &c. Co. v. Rex, 7 Exch. (Can.) 221 3750
Gilbraith v. Gallivan, 78 Mo. 452 3903
Gilchrist v. Beswick, 33 W. Va. 168 1647, 4650, 4651, 4654
v. Brande, 58 Wis. 184 4925
v. Catlett, 2 J. J. Marsh (Ky.) 43 3495
v. Chicago Ins. Co., 104 Fed. 566 4512
v. Gough, 63 Ind. 576 4807
v. Highfield, 140 Wis. 476 547
v. McGee, 9 Yerg. (Tenn.) 455 1257
v. McGhee, 98 Iowa 508 4781
v. Ramsey, 27 U. C. Q. B. 500 337
Gilder v. Gilder, 1 Del. Ch. 331 2596
Gile v. Libby, 36 Barb. (N. Y.) 70 3115
Gilek v. Sock, 33 Ill. App. 147 237
Giles, In re, 11 Paige (N. Y.) 243 446
Giles v. Boston & A. R. Co., 149 Mass. 204 3306
v. Comstock, 4 N. Y. 270 1542
v. De Cow, 30 Colo. 412 715
v. Fargo, 60 N. Y. Super. Ct. 117 769
v. Fauntleroy, 13 Md. 126 3121
v. Giles, 9 Q. B. 164 1577
v. Halsted, 24 N. J. Law 366 183
v. Hart, 5 Jur. (N. S.) 1381 801, 855
v. Hodge, 74 Wis. 360 157
v. Little, 104 U. S. 291 753
Giles v. Mahoney, 79 Minn. 309 1228
v. O'Toole, 4 Barb. (N. Y.) 261 2134, 2232
v. Pratt, 1 Hill (S. Car.) 239 3842
v. San Antonio Foundry Co. (Tex. Civ. App.), 24 S. W. 546 3705
v. Simonds, 15 Gray (Mass.) 441 1268
v. Stanton, 86 Tex. 620 2746
v. Vandiver, 91 Ga. 192 1940
Giles Loring, The, 48 Fed. 463 3222
Giles &c. Printing Co. v. Recamier Mfg. Co., 14 Daly (N. Y.) 475 2981
Gilfillan v. Union Canal Co., 109 U. S. 401 2732, 2743
Gilhooly v. Hart, 8 Daly (N. Y.) 176 4914
Gilkerson v. Connor, 24 S. Car. 321 4660
v. Flower, 1 Bibb (Ky.) 524 2948
Gilkerson-Sloss Commission Co. v. Salinger, 56 Ark. 294 483
Gilkes v. Leonino, 4 C. B. (N. S.) 485 1589
Gilkeson v. Smith, 15 W. Va. 44 2346
v. Thompson, 210 Pa. 355 2424, 2442
Gill v. Bickel, 10 Tex. Civ. App. 67 2969
v. Bradley, 21 Minn. 15 1962
v. Butler, 127 Mass. 386 221
v. Carmine, 55 Md. 339 511
v. Clagett, 4 Md. Ch. 153 1460
v. Ferrin, 71 N. H. 421 1230, 1235
v. Ferris, 82 Mo. 156 800, 4952
v. Harewood, 1 Leon. 61 195
v. Henry, 95 Pa. St. 388 4679
v. Herrick, 111 Mass. 501 1236
v. Hopkins, 19 Ill. App. 74 3369
v. Johnson-Brinkman Com. Co., 84 Mo. App. 456 1338
v. Middleton, 105 Mass. 477 130, 461, 3016
v. Morris, 11 Heisk (Tenn.) 614 3985
v. Oakland, 124 Cal. 335 144
v. Pinney, 12 Ohio St. 38 4619
v. Scowden, 14 Phila. (Pa.) 626 2723
v. Staylor, 93 Md. 453 1366
v. Stebbins, 2 Paine (U. S.) 417 207
v. Vogler, 52 Md. 663 1607, 3707
v. Wells, 59 Md. 492 2317
v. Weston, 110 Pa. St. 312 4835
v. Wilson, 2 Willson Civ. Cas. Ct. App. (Tex.) § 380 4905
Gillam v. Barnes, 123 Mich. 119 4642
Gillan v. Morrison, 1 De G. & Sm. 421 4912
v. O'Larry, 124 App. Div. (N. Y.) 498 1358, 1363
v. Simpkin, 4 Camp. 241 4435
Gillard v. Huval, 22 La. Ann. 426 1943
Gillaspie v. Kelley, 41 Ind. 158 64
Gille Hardw. &c. Co. v. Harrison, 89 Mo. App. 154 478
Gillen v. Gillen, 238 Ill. 218 2421, 3917
v. Peters, 39 Kans. 489 2205
Gillenwater v. Campbell, 142 Ind. 529 268, 303, 335, 346, 350, 3812
Gillespie, In re, 15 Fed. 734 1459
Gillespie v. Bailey, 12 W. Va. 70 303, 330, 347, 3814, 3816
v. British American &c. Co., 7 U. C. Q. B. 108 4489
v. Broas, 23 Barb. (N. Y.) 370 3873
v. Brooklyn &c. R. Co., 178 N. Y. 347 3314
v. Cooper, 36 Nebr. 775 2667
v. Fulton Oil & Gas Co., 140 Ill. App. 147 2338
v. Fulton Oil &c. Co., 236 Ill. 188 86, 89, 1972
v. Holland, 40 Ark. 28 74, 149
v. Iseman, 210 Pa. 1 1537
v. Moon, 2 Johns. Ch. (N. Y.) 585 109, 1652
v. Patrick, 146 Ill. App. 290 3707
v. People, 188 Ill. 176 2786
v. Rogers, 146 Mass. 610 3844

[Vols. 1, §§ 1–637; 2, §§ 645–1846; 3, §§ 1855–2807; 4, §§ 2830–3919; 5, §§ 3930–5117.]

Gillespie v. Salmon, 2 Cal. App. 501 4935
v. Simpson (Ark.), 18 S. W. 1050 161
v. Torrance, 25 N. Y. 306 2267
v. Wheeler, 46 Conn. 410 3452
v. White, 16 Johns. (N. Y.) 117 1550
Gillespie Tool Co. v. Wilson, 123 Pa. St. 19 1608, 2046
Gillet v. Bank of America, 160 N. Y. 549 173, 1517, 1519, 1521, 1528, 1531
v. Moody, 3 N. Y. 479 547
Gillett v. Balcom, 6 Barb. (N. Y.) 370 4709, 4715
v. Ballou, 29 Vt. 296 3401
v. Ellis, 11 Ill. 579 3176, 3222
v. Hill, 2 C. & M. 531 5015
v. Landis, 17 La. 470 1446
v. Liverpool &c. Ins. Co., 73 Wis. 203 4241
v. Mawman, 1 Taunt. 137 3090
v. Romig, 17 Okla. 324 4711
v. Whiting, 120 N. Y. 518 3060
v. Wiley, 126 Ill. 310 74, 150, 2648
Gillette v. Ballard, 25 N. J. Eq. 491 4682
v. Logan County Supervisors, 67 Ill. 256 719
v. Murphy, 7 Okla. 91 1459, 1461
v. Plimpton, 253 Ill. 147 2651
v. Young, 45 Colo. 562 2051
Gilley v. Harrell, 118 Tenn. 115 3434
Gillfillan v. Farrington, 12 Ill. App. 101 2080
Gillham v. Mustin, 42 Ala. 365 3841
Gilliam v. Brown, 43 Miss. 641 678, 1086
Gillian v. Jacocks, 11 N. Car. 310 2662
Gilliat v. Lynch, 2 Leigh (Va.) 493 3033
v. Pawtucket Mut. Fire Ins. Co., 8 R. I. 282 4116
Gillies v. Manhattan Beach Imp. Co., 73 Hun (N. Y.) 507 2150
Gillig v. Lake Bigler Road Co., 2 Nev. 214 4876
Gilligan v. Daly (N. J. Eq.), 80 Atl. 994 519
Gillilan v. Ludington, 6 W. Va. 128 3958
v. Nixon, 26 Ill. 50 1393
v. Norton, 6 Robt. (N. Y.) 546 2532
v. Sun Mut. Ins. Co., 41 N. Y. 376 4956
Gilliland v. Phillips, 1 S. Car. 152 647, 684
v. Southern R. Co., 85 S. Car. 26 1192, 3217, 3225, 3294
Gillingham v. Beddow, (1900) 2 Ch. 242 825, 826
Gillis v. Arringdale, 135 N. Car. 295 2411
v. Bailey, 21 N. H. 149 3878
v. Cobe, 177 Mass. 584 1601, 3690, 3709, 3710
v. Goodwin, 180 Mass. 140 301
v. Hall, 2 Brewst. (Pa.) 342 823
v. Martin, 2 Dev. Eq. (N. Car.) 470 4650
v. Space, 63 Barb. (N. Y.) 177 603
v. Western Union Tel. Co., 61 Vt. 461 590
Gillison v. Wanamaker, 140 Pa. St. 358 3748
Gillisse v. Gibson, 6 La. Ann. 125 4890
Gillman v. Dwight, 13 Gray (Mass.) 356 800
Gillon v. Northern Assur. Co., 127 Cal. 480 4327
Gilly v. Singleton, 3 Litt. (Ky.) 249 4932
Gilman v. Brown, 1 Mas. (U. S.) 191 1583
v. Cary, 198 Mass. 318 217
v. Cosgrove, 22 Cal. 356 4876, 4879
v. Cutts, 23 N. H. 376 2669, 2743
v. Dwelling-House Ins. Co., 81 Maine 488 4062
v. Ferguson, 116 Ill. App. 347 235, 236
v. Gard, 29 Ind. 291 3631
v. Gross, 97 Wis. 224 1637
v. Hall, 11 Vt. 510 59
v. Hill, 36 N. H. 311 1293, 1328, 1331
Gilman v. Ill. & Miss. Tel. Co., 91 U. S. 603 4703
v. Inman, 85 Maine 105 1442
v. Jones, 87 Ala. 691 737
v. Kibler, 5 Humph. (Tenn.) 19 235, 461
v. Milwaukee, 31 Wis. 563 4585
v. Milwaukee, 61 Wis. 588 601, 3561
v. Moody, 43 N. H. 239 4009, 4619
v. Moore, 14 Vt. 457 1976
v. New Orleans &c. R. Co., 72 Ala. 566 3586
v. Sheboygan, 2 Black (U. S.) 510 2757
v. Stevens, 54 How. Pr. (N. Y.) 197 3611, 3615
v. Tucker, 128 N. Y. 190 2746
v. Vaughan, 44 Wis. 646 4911
v. Williams, 74 Vt. 327 1634, 1636, 1637
v. Wills, 66 Maine 273 4713
Gilman Linseed Oil Co. v. Norton, 89 Iowa 434 5030
Gilmartin v. Van Horn, 107 N. Y. S. 131 254
Gilmer v. Felhour, 45 Miss. 627 2389
v. Morris, 80 Ala. 78 2651
v. Stone, 120 U. S. 586 1659
v. Veatch, 56 Tex. Civ. App. 511 1824
v. Young, 122 N. Car. 806 1696, 1697
Gilmore v. Asbury, 64 Kans. 383 1275, 2303
v. Bissell, 124 Ill. 488 4683
v. Black, 11 Maine 485 487
v. Courtney, 158 Ill. 432 3707, 3709
v. Farmer, 156 Ill. App. 70 1996
v. Ferguson, 28 Iowa 220 968
v. Green, 77 Ky. 772 195
v. Ham, 61 Hun (N. Y.) 1 4912
v. Ham, 142 N. Y. 1 4956
v. Hirst, 56 Kans. 626 3378
v. Kilpatrick-Koch Dry Goods Co., 101 Iowa 164 4823
v. Lewis, 12 Ohio 281 52, 210, 2308
v. Merritt, 62 Ind. 525 4925
v. Morgan, 2 J. J. Marsh. (Ky.) 65 106
v. Roberts, 79 Wis. 450 4809, 4842
v. Samuels, 135 Ky. 706 366, 382, 448, 1543
v. Skookum Box Factory, 20 Wash. 703 1228, 1230, 1235
v. Wilbur, 12 Pick. (Mass.) 120 34, 1455
v. Williams, 162 Mass. 351 5110
v. Woodcock, 69 Maine 118 1106, 1369
Gilmor's Estate, In re, 154 Pa. St. 523 1650, 1659
Gilmour v. Supple, 11 Moore P. C. 551 5017
Gilpatrick v. Foster, 12 Ill. 355 170
Gilpin v. Adams, 14 Colo. 512 4530
v. Howell, 5 Pa. St. 41 3053
v. Netograph Mach. Co., 25 Okla. 408 72
v. People's Bank, 45 Ind. App. 52 3352, 3380
v. Savage, 201 N. Y. 167 3464
Gilpin Co. Min. Co. v. Drake, 8 Colo. 586 2160
Gilroy v. Loftus, 21 Misc. (N. Y.) 317 4877, 4879
Gilshannon v. Stony Brook &c. R. Co., 10 Cush. (Mass.) 228 3309
Gilson v. Bingham, 43 Vt. 410 1381
v. Boston Realty Co., 82 Conn. 383 1372
v. Cambridge Sav. Bank, 180 Mass. 444 1882
v. Delaware &c. Canal Co., 65 Vt. 213 4216, 4480
v. Gilson, 2 Allen (Mass.) 115 2043, 4673
v. Nesson, 198 Mass. 598 217
v. Spear, 38 Vt. 311 320

[Vols. 1, §§ 1–637; 2, §§ 645–1846; 3, §§ 1855–2807; 4, §§ 2830–3919; 5, §§ 3930–5117.]

Gilson County v. Motherwell, 123 Ind. 364 3740
Gimbel v. Smidth, 7 Ind. 627 2656
Gindrat v. Mechanics' Bank, 7 Ala. 324 1763
Ginesi v. Cooper, L. R. 14 Ch. Div. 596 826
Ging v. Travelers' Ins. Co., 74 Minn. 505 4395
Gingerbread Man Co. v. Schumacher, 35 Pa. Super. Ct. 652 3088
Gingrich v. Rogers, 69 Nebr. 527 269, 367, 371, 381, 382
Ginn v. Dolan, 81 Ohio St. 121 199, 247
v. New England Mtg. & Sec. Co., 92 Ala. 135 976, 4681, 4683
Ginner's Mut. Underwriters v. Wiley (Tex. Civ. App.), 147 S. W. 629 4335
Ginnuth v. Blankenship (Tex. App.), 28 S. W. 828 1564
Ginther v. Rochester Imp. Co. (Ind. App.), 92 N. E. 698 695
v. Townsend, 114 Md. 122 2307
Ginz v. Stumph, 73 Ind. 209 1641
Gipps Brewing Co. v. De France, 91 Iowa 108 44, 62, 1076
Gipson v. Ogden, 100 Ind. 20 3961
v. Williams (Tex. Civ. App.), 27 S. W. 824 4011
Girard v. Hutchinson, 2 Serg. & R. (Pa.) 188 2946
v. St. Louis Car-Wheel Co., 46 Mo. App. 79 2067
v. Taggart, 5 Serg. R. (Pa.) 19 5091
Girard Bank v. Penn Tp. Bank, 39 Pa. St. 92 1755, 2660
v. Penn Tp. Bank, 4 Phila. (Pa.) 104 2660
Girard F. & M. Ins. Co. v. Canvan, 195 Pa. St. 589 217
Girard Life Ins. Annuity & Trust Co. v. Mutual Life Ins. Co., 97 Pa. St. 15 1748, 4134, 4139
Girard Life Ins. Co. v. Mut. Life Ins. Co. of N. Y., 86 Pa. St. 236 1654, 1663, 1799
Girard Life Ins. &c. Co. v. Cooper, 51 Fed. 332 528
Mutual Life Ins. Co. of N. Y., 13 Phila. (Pa.) 90 1786
Girard Trust Co. v. Baird, 212 Pa. 41 4640
Girault v. Feucht, 117 La. 276 2315
v. Feucht, 120 La. 1070 441, 442, 2287
Girder v. Wood, 178 Fed. 908 3857
Girdler v. Carter, 47 N. H. 305 2963, 2977, 2981
Giroux v. Stedman, 145 Mass. 439 129
Gisaf v. Neval, 31 Smith (Pa.) 354 746
Gish v. Insurance Co. of North America, 16 Okla. 59 4186, 4244
Gist v. Cattell, 2 Desaus. (S. Car.) 53 2648
v. Drakely, 2 Gill (Md.) 330 113
v. Western Union Tel. Co., 45 S. Car. 344 747, 996
Gitler v. Russian Co., 124 App. Div. (N. Y.) 273 725, 730
Gittings v. Nelson, 86 Ill. 591 4985
Givan v. Bank of Alexandria (Tenn.), 52 S. W. 923 1767
v. Doe, 7 Blackf. (Ind.) 210 4725
v. Masterson, 152 Ind. 127 73, 1651, 2458
Giveans v. McMurtry, 16 N. J. Eq. 468 2512
Given v. Albert, 5 Watts & S. (Pa.) 333 4925
v. Charron, 15 Md. 502 1702, 1770, 1804
v. Driggs, 1 Caines (N. Y.) 450 746, 4011
Givens v. Berry, 21 Ky. L. 680 490, 4891
v. Clem, 107 Va. 435 2284
v. Hillsborough County, 46 Fla. 502 3572
v. McCalmot, 4 Watts (Pa.) 460 4714
v. North Augusta Electric & Imp. Co. (S. Car.), 74 S. E. 1067 2123, 2124
v. Rogers, 11 Ala. 543 1009
v. Studdiford, 86 Mo. 56 739
v. Tidmore, 8 Ala. 745 2457
v. Veeder, 9 N. Mex. 256 4069
v. Western Bank, 2 Ala. 397 1178
Given's Appeal, 121 Pa. St. 260 2497, 2503
Givhan v. Dailey, 4 Ala. 336 1903, 1905
Givius v. People, 194 Ill. 150 609
Glacius v. Black, 50 N. Y. 145 1607, 2766
3656, 3693, 3694, 3695, 3697, 3698, 3707
Gladden v. Jacobowski, 61 Wash. 242 1985
Gladding v. California &c. Fire Ins. Assn., 66 Cal. 6 4184
Glade v. Ford, 131 Mo. App. 164 236
v. Germania Fire Ins. Co., 56 Iowa 400 72
v. White, 42 Nebr. 336 4916
Glade Coal Min. Co. v. Harris, 65 W. Va. 152 3910
Gladstein v. Levine (Ind. App.), 97 N. E. 184 1713, 1715, 1780, 1786
Gladstone v. Clay, 1 M. & S. 418 4428
v. King, 1 Maule & S. 35 4098
Gladville v. McDoe, 247 Ill. 34 2288, 2291, 2298, 2301, 2302
Gladwell v. Holcomb, 60 Ohio St. 427 4583, 4585
Gladwin v. Chilcote, 9 Dawl. P. C. 550 2957
Gladwyn v. Hitchman, 2 Vern. 135 4715
Glaholm v. Hays, 2 M. & G. 257 1606
Glamorgan Coal Co. v. South Wales Miners' Federation (1903), 1 K. B. 118 2703
v. South Wales Miners' Federation, 89 L. T. 393 1410, 2703
Glantz v. Chicago, B. & Q. R. Co., 90 Nebr. 606 1683
Glanz v. Gloeckler, 104 Ill. 573 4354
Glascock v. Glascock, 217 Mo. 362 413
Glascoe v. Willard, 89 N. Y. S. 791 2606
Glasgow v. Copeland, 8 Mo. 268 3410
v. Hobbs, 32 Ind. 440 203
v. St. Louis, 15 Mo. App. 112 2570
v. State, 41 Kans. 333 3533
Glaspie v. Keator, 56 Fed. 203 78
Glass v. Basin and Bay State Min. Co., 31 Mont. 21 749
v. Beach, 5 Vt. 172 211
v. Brown, 6 T. B. Mon. (Ky.) 356 128
v. Childs (Ga. App.), 71 S. E. 920 1064
v. Ellison, 9 N. H. 69 4700, 4846
v. Garber, 55 Ind. 336 2134
v. Hieronymus, 125 Ala. 140 4607
v. Hulbert, 102 Mass. 24 109, 1271, 1273, 1274
v. Walker, 66 Mo. 32 4329
v. Warwick, 40 Pa. St. 140 4668
v. Williams, 16 Lea (Tenn.) 697 2658
Glasscock v. Glasscock, 17 Tex. 480 4890
v. Hamilton, 62 Tex. 143 3983
v. Hazell, 109 N. Car. 143 1588, 5020
v. Nelson, 26 Tex. 150 2648
Glassell v. Thomas, 3 Leigh (Va.) 113 2417
Glass-Pendery Consol. Min. Co. v. Meyer Min. Co., 7 Colo. 51 2954
Glastenbury v. McDonald, 44 Vt. 450 2419
Glatt v. Fortman, 120 Ind. 384 1929
Glavey v. United States, 182 U. S. 595 3595
Glawatz v. People's Guaranty Search Co., 63 N. Y. S. 691 3554
Glaze v. Blake, 56 Ala. 379 4861

[Vols. 1, §§ 1–637; 2, §§ 645–1846; 3, §§ 1855–2807; 4, §§ 2830–3919; 5, §§ 3930–5117.]

Glaze v. Duson, 40 La. Ann. 692 217
v. Three Rivers Farmers' Mut. Fire Ins. Co., 87 Mich. 349 3917, 4062, 4267
Glazer v. Old Dominion S. S. Co., 103 N. Y. S. 112 3282
Glazier v. Douglass, 32 Conn. 393 3452
Gleadell v. Thompson, 56 N. Y. 194 3230
Gleason v. Beers, 59 Vt. 581 3000, 3006, 3075
v. Briggs, 28 Vt. 135 2153
v. Chicago, M. & St. P. R. Co. (Iowa), 43 N. W. 517 4906
v. Dyke, 22 Pick. (Mass.) 390 214
v. Fitzgerald, 105 Mich. 516 1243
v. Goodrich Transp. Co., 32 Wis. 85 3335
v. Hamilton, 138 N. Y. 353 2007
v. Morrison, 20 Misc. (N. Y.) 320 1697
v. Prudential Fire Ins. Co. (Tenn.), 151 S. W. 1030 4208, 4301, 4308
v. Sanitary Milk-Supply Co., 93 Maine 544 1476
v. Smith, 9 Cush. (Mass.) 484 59, 1878, 2147, 3693, 3694, 5084
v. Thaw, 196 Fed. 359 1995
v. Walsh, 43 Maine 397 1702, 1770, 1794
v. White, 34 Cal. 258 4951
Gleaves v. Davidson, 4 Baxt. (Tenn.) 83 577
Gleckler v. Slavens, 5 S. Dak. 364 5052
Gledstanes v. Royal Exch. &c. Corp., 34 L. J. (Q. B.) 30 4023
Gleeson v. Virginia Midland R. Co., 140 U. S. 435 1892, 1894, 3186
Glemser v. Glemser, 5 Ohio Dec. 267 507
Glen v. Glen, 4 S. & R. (Pa.) 488 1817
v. Hope Mut. Life Ins. Co., 56 N. Y. 379 4341
Glencairn, The, 78 Fed. 379 2941
Glencoe Land & Gravel Co. v. Hudson Bros. Commission Co., 138 Mo. 439 1410, 2689, 2692
Glen Cove Mfg. Co. v. Ludeling, 23 Blatchf. (U. S.) 46 2552
Glendale Woolen Co. v. Protection Ins. Co., 21 Conn. 19 1685, 1705, 1715, 4106, 4246
Glenfinlas, The, 48 Fed. 758 3242
Glengary Consol. Min. Co. v. Boehmer, 28 Colo. 1 548
Glenister v. Great Western R. Co., 29 L. T. (N. S.) 423 772
Glenlivet, The, 63 L. J. P. 45 4482, 4491
Glenn v. Augusta Perpetual Bldg. & Loan Co., 99 Va. 695 2539
v. Burns, 100 Tenn. 295 4353
v. Busey, 5 Mackey (D. C.) 233 2096
v. Canby, 24 Md. 127 1449
v. Clark, 53 Md. 580 2597
v. Davis, 35 Md. 208 3874
v. Farmers' Bank, 70 N. Car. 191 3405
v. Gerald, 64 S. Car. 236 240
v. Gill, 2 Md. 1 4915
v. Hill, 210 Mo. 291 130, 4561
v. Hill, 11 Wash. 541 3918
v. Jackson, 93 Ala. 342 3120
v. Lake Erie R. Co., 165 Ind. 659 3328
v. Lehnen, 54 Mo. 45 1236
v. Leith, 1 Com. L. R. 569 3730
v. Marbury, 145 U. S. 499 1431
v. Mathews, 44 Tex. 400 2258, 2415
v. Morgan, 23 W. Va. 467 3969
v. Rossler, 156 N. Y. 161 1578
v. Rudd, 3 Ont. L. Rep. 422 1284
v. Savage, 14 Ore. 567 213
v. Sims, 5 Ky. L. (abstract) 775 4911, 4914
Glenn County v. Jones, 146 Cal. 518 3542
Glennon v. Lebanon Mfg. Co., 140 Pa. St. 594 2112
Glennville Inv. Co. v. Grace, 134 Ga. 572 695
Glen Rose Collegiate Inst. v. Glen Rose Independent School Dist. No. 1 (Tex. Civ. App.), 125 S. W. 379 3874
Glens Falls Ins. Co. v. Michael, 167 Ind. 659 3221, 4092
Glens Falls Nat. Bank v. Van Nostrand, 103 App. Div. (N. Y.) 598 660, 1098
Glens Falls &c. Co. v. Travelers' Ins. Co., 162 N. Y. 399 4407, 4409
Glezen v. Rood, 2 Metc. (Mass.) 490 3532
Glick, In re, 184 Fed. 967 1992
Glidden v. Bennett, 43 N. H. 306 4689
v. Chamberlin, 167 Mass. 486 131, 236, 1178, 1179, 3483
v. Henry, 104 Ind. 278 176, 3449
v. Korter, 90 Maine 269 2312
v. Lucas, 7 Cal. 26 3164
v. Mechanics' Nat. Bank, 53 Ohio St. 588 3046, 3056
v. Nason, 186 Mass. 140 4772
v. Strupler, 52 Pa. St. 400 426, 3818
Glisson v. Heggie, 105 Ga. 30 1598
Gloaming, The, 46 Fed. 671 3176
Globe Acc. Ins. Co. v. Reid, 19 Ind. App. 203 198, 544, 3895
Globe & Rutgers Fire Ins. Co. v. David Moffat Co., 154 Fed. 13 1788
v. Firemen's Fund Ins. Co., 97 Miss. 148 2686, 2692, 2703
Globe Fertilizer Co. v. Tenn. Phosphate Co., 27 Ky. L. 636 233, 243
Globe Light & Heat Co. v. Doud, 47 Mo. App. 439 1608
Globe Milling Co. v. Minneapolis Elevator Co., 44 Minn. 153 1513, 1597, 1696, 1707, 1713, 1803
Globe Mut. Ben. Assn., In re, 135 N. Y. 280 309, 4025
Globe Mut. Ins. Co. v. Carson, 31 Mo. 218 3970
Globe Mut. Life Ins. Assn. v. Wagner, 188 Ill. 133 4111, 4113, 4379
Globe Mut. Life Ins. Co. v. Wolff, 95 U. S. 326 4175
Globe Savings & Loan Co. v. Employers' Liability &c. Co., 13 Manitoba 531 4412
Globe-Wernicke Co. v. Brown, 121 Fed. 185 2552
Globe Works v. United States, 45 Ct. Cl. (U. S.) 497 1040, 1054, 1076
v. Wright, 106 Mass. 207 1566
Globe &c. Ins. Co. v. David Moffat Co., 154 Fed. 13 1550, 1722
Glock v. Howard & Wilson Colony Co., 123 Cal. 1 2048
Gloe v. Chicago, R. I. & P. R. Co., 65 Nebr. 680 3758
Gloeckner v. Kittlaus, 192 Mo. 477 195, 253
Gloninger v. Franklin Coal Co., 55 Pa. St. 9 3865
v. Pittsburgh R. Co., 139 Pa. St. 13 571
Glor v. Kelly, 49 App. Div. (N. Y.) 617 459
Glore v. Dawson, 106 Mo. App. 107 478, 481
Glos v. Gerrity, 190 Ill. 545 3906
v. Goodrich, 175 Ill. 20 1964, 1974
v. Wilson, 198 Ill. 44 179, 1583, 2291, 2353
Gloucester Bank v. Salem Bank, 17 Mass. 33 1934
Gloucester City v. Eschbach, 54 N. J. L. 150 1559
Gloucester Ins. Co. v. Younger, 2 Curt. (U. S.) 322 4510
Gloucester Isinglass & Glue Co. v. Russia Cement Co., 154 Mass. 92 233, 876, 5109
Glover, The, 1 Brown Adm. 166 1710
Glover v. Black, 3 Burr. 1394 4437

[Vols. 1, §§ 1–637; 2, §§ 645–1846; 3, §§ 1855–2807; 4, §§ 2830–3919; 5, §§ 3930–5117.]

Glover v. Cape, G. &c. R. Co., 95 Mo. App. 369 3178
v. Cheatham, 19 Mo. App. 656 931, 946
v. Hembree, 82 Ala. 324 2538, 4914
v. Henderson, 120 Mo. 367 461
v. McGilvray, 63 Ala. 508 4757
v. Nat. Fire Ins. Co., 85 Fed. 125 4186, 4208
v. Payn, 19 Wend. (N. Y.) 518 4607, 4609, 4650
v. Rochester-German Ins. Co., 11 Wash. 143 2952, 4323
v. Silverman, 6 Misc. (N. Y.) 347 2512
Glucksman v. Bowers, 68 N. J. L. 146 1253
Gluckstein v. Barnes (1900), A. C. 240 533
Glucose Sugar Refining Co. v. Flinn, 184 Ill. 123 459
v. Marshalltown, 153 Fed. 620 1074
Glyn Mills Currie Co. v. East & West India Dock Co., 7 App. Cas. 591 3163
Glynn v. Glynn, 62 Nebr. 872 3834
v. Margetson, L. R. (1893) App. Cas. 351 3180
v. Phetteplace, 26 Mich. 383 4891
Glynn County v. Brunswick, 72 Ga. 353 2762
Gnau v. Masons' &c. Assn., 109 Mich. 527 4322
Goad v. Johnson, 6 Heisk. (Tenn.) 340 129
v. Moulton, 67 Cal. 536 411, 3397
Goater v. Ely (N. J. Eq.), 82 Atl. 611 2529
Gobble v. Linder, 76 Ill. 157 1559
Gober v. Hart, 36 Tex. 139 2317
G. Ober & Sons Co. v. Blalock, 40 S. Car. 31 129
v. Ketzenstein (N. Car.), 76 S. E. 476 5009, 5016
Goblet v. Beechey, 3 Sim. 24 1665
Goble Works v. Wright, 106 Mass. 207 3092
Gochenour v. Mowry, 33 Ill. 331 4707
Gocio v. Day, 51 Ark. 46 4561
Godard v. Gould, 14 Barb. (N. Y.) 662 4865
v. South Carolina R. Co., 2 Rich. L. (S. Car.) 346 4583
Godbout v. St. Paul Union Depot Co., 79 Minn. 188 893, 894
Godcharles v. Wigeman, 113 Pa. St. 431 1688, 1692, 1801, 2727, 2772, 2785
Goddard, In re, 66 Vt. 415 3413
Goddard v. Binney, 115 Mass. 450 1295, 3787, 5021, 5042
v. Bulow, 1 Nott & McC. (S. Car.) 45 1661
v. Coe, 55 Maine 385 4625, 4753
v. Crefield Mills, 75 Fed. 818 267, 554, 808
v. Demerritt, 48 Maine 211 1338
v. Donaha, 42 Kans. 754 1274
v. East Tex. Fire Ins. Co., 67 Tex. 69 4198
v. Foster, 17 Wall. (U. S.) 123 1517, 1565
v. King, 40 Minn. 164 2979, 4321
v. Mallory, 52 Barb. (N. Y.) 87 3220
v. Monitor Ins. Co., 108 Mass. 56 4208
v. Monitor Mutual Fire Ins. Co., 108 Mass. 56 72, 4208
v. O'Brien, L. R. 9 Q. B. Div. 37 217, 222, 2076
v. Pratt, 16 Pick. (Mass.) 412 4933, 4955
v. Sawyer, 9 Allen (Mass.) 78 1143, 4009, 4620, 4641
v. Westcott, 82 Mich. 180 1906, 2200
Goddard-Peck Grocery Co. v. Berry, 58 Mo. App. 665 481
Godden v. Kimmell, 99 U. S. 201 2648
v. Pierson, 42 Ala. 370 3932
Goddin v. Shipley, 7 B. Mon. (Ky.) 575 1178, 1761, 1763
Godding v. Decker, 3 Colo. App. 198 2436, 2437
Godfrey v. Haynes, 74 Maine 96 1365
v. Knodle, 44 Ill. App. 638 2974
v. Megahan, 38 Nebr. 748 404, 405
v. Pullman Co., 87 S. Car. 361 2996, 3330, 3335
v. Roessle, 5 App. D. C. 299 808
v. Templeton, 86 Tenn. 161 4914, 4951
v. Thornton, 46 Wis. 677 425
v. Wade, 6 Moo. C. P. 488 2944
v. White, 32 Ind. App. 265 4618
v. White, 43 Mich. 171 4890, 4893, 4905, 4910, 4914
v. Wilson, 70 Ind. 50 4354
Godfrey & Sons Co. v. Citizens' Nat. Bank, 64 Nebr. 477 4867
Godfrey Lumber Co. v. Kline, 167 Mich. 629 1821
Godillot v. American Grocery Co., 71 Fed. 873 2552
Godin v. London Assur. Co., 1 Burr. 489 4241, 4339
Godkin v. Monahan, 83 Fed. 116 1628, 1631, 1633, 1635
v. Weber, 154 Mich. 207 48, 1330
Godley v. Hagerty, 20 Pa. St. 387 3100
Godman v. Meixsel, 65 Ind. 32 1006
Godsall v. Boldero, 9 East 72 4033, 4071
Godschalk v. Fulmer, 176 Ill. 64 504
Godshalk's Estate, In re, 24 Pa. Super. Ct. 410 3504
Godshaw v. Struck, 109 Ky. 285 273
Godson v. Good, 6 Taunt. 587 1486
Godts v. Rose, 17 C. B. 229 5041
Godwin v. Francis, L. R. 5 C. P. 295 452
v. Murchison Nat. Bank, 145 N. Car. 320 1432
v. Parker, 152 N. Car. 672 379
v. Phifer, 51 Fla. 441 2492, 2595, 2605, 4996
v. Whitehead, 88 Va. 600 2651
Goebel v. Grosse Point Waterworks, 126 Mich. 307 580
v. Linn, 47 Mich. 489 216
v. Stevenson, 35 Mich. 172 3528
Goedecke v. Metropolitan Life Ins. Co., 30 Mo. App. 601 1748
Goedgen v. Manitowoc County, 2 Biss. (U. S.) 328 2573
Goell v. Morse, 126 Mass. 480 481
Goembel v. Arnett, 100 Ill. 34 4915
Goenen v. Schroeder, 8 Minn. 387 2732
Goette v. Lane, 111 Ga. 400 1686
Goetter Weil v. Pickett, 61 Ala. 387 110
Goettlicher v. Wille, 76 Misc. (N. Y.) 361 4725
Goetz v. Foos, 14 Gil. (Minn.) 196 1230, 1235
Goetze v. Dunphy, 63 N. Y. St. 751 186
Goetzmann v. Connecticut Mutual Life Ins. Co., 3 Hun (N. Y.) 515 4396
Goff v. Bankston, 35 Miss. 518 3939
v. Byers, 70 Nebr. 1 4781
v. Ladd (Colo.), 118 Pac. 792 2100
v. Mulholland, 28 Mo. 397 2072
v. Pope, 83 N. Car. 123 4779, 4786
v. Price, 42 W. Va. 384 4619
v. Robins, 33 Miss. 153 2648
v. Rogers, 71 Ind. 459 210
v. Supreme Lodge Royal Achates, 90 Nebr. 578 72, 744
Goffe v. Jones, 132 App. Div. (N. Y.) 864 2072
Gohegan v. Leach & Co., 24 Iowa 509 146
Goicoechea v. Louisiana State Ins. Co., 6 Mart. (La.) (N. S.) 51 1526, 1527
Goin v. Cincinnati Realty Co., 200 Fed. 252 2460
Going v. Emery, 16 Pick. (Mass.) 107 517

[Vols. 1, §§ 1–637; 2, §§ 645–1846; 3, §§ 1855–2807; 4, §§ 2830–3919; 5, §§ 3930–5117.]

Goings v. Patten, 17 Abb. Pr. (N. Y.) 339 1362
Goins v. Western R. Co., 68 Ga. 190 2124
Goit v. National Protection Ins. Co., 25 Barb. (N. Y.) 189 4277, 4293
Gold v. Campbell, 54 Tex. Civ. App. 269 3602
v. Peoria, 65 Ill. App. 602 630
Goldbeck v. Kensington Nat. Bank, 147 Pa. St. 267 1484
Goldberg v. Ahnapee & W. R. Co., 105 Wis. 1 3333
v. Bussey (Tex.), 47 S. W. 49 5015
v. Laughlin, 137 Ill. App. 283 2594
v. Sisseton Loan & Title Co., 24 S. Dak. 49 3944
v. Stablemen's Union, 149 Cal. 429 2694, 2698, 2700
Goldbowitz v. Metropolitan Exp. Co., 91 N. Y. S. 318 3195
Golden v. Bartlett Illuminating Co., 114 Mich. 625 7077
v. Cockrill, 1 Kans. 259 4828
v. Conner, 89 Ala. 598 1944
v. Galveston, 20 Tex. Civ. App. 584 406
v. Meier, 129 Wis. 14 1636
v. Moore, 126 Mo. App. 518 4779
v. Pittsburg R. Co., 28 Pa. Super. Ct. 313 53
Goldenbergh v. Hoffman, 69 N. Y. 322 2080
Golden Cycle Min. Co. v. Rapson Min. Co., 188 Fed. 179 1811
Golden Gate Lumber Co. v. Sahrbacher, 105 Cal. 114 2103, 3695
Golder v. Mueller, 22 Ill. App. 527 4321
Goldfield Consolidated Mines Co. v. Goldfield Miners' Union, 159 Fed. 500 883, 2700
Gold Glen Co. v. Dennis (Colo. App.), 121 Pac. 677 3060
Gold Glen Mining &c. Co. v. Dennis, 21 Colo. App. 284 2656
Goldin v. Beall, 107 Ga. 354 2965
Golding v. Brennan, 183 Mass. 286 4937
v. Golding, 82 Ky. 51 151
v. McCall, 5 Ga. App. 545 662
v. Merchant, 43 Ala. 705 453, 454
Goldman v. Brinton. 90 Md. 259 2299
v. Fidelity &c. Co., 125 Wis. 390 4417
v. Gillespie, 43 La. Ann. 83 2578
v. Goldman, 50 La. Ann. 29 2951
v. Oppenheim, 118 Ind. 95 759
v. Rosenberg, 116 N. Y. 78 4890
Gold Medal Sewing Mach. Co. v. Harris, 124 Mass. 206 2059
Gold Mining Co. v. Nat. Bank, 96 U. S. 640 456, 459
Goldnick v. Toelberg, 26 Misc. (N. Y.) 805 3713
Gold Ridge Min. Co. v. Tallmadge, 44 Ore. 34 129
Goldring v. Reid, 61 Fla. 250 458
v. Thompson, 58 Fla. 248 3930
Goldsboro v. Moffett, 49 Fed. 213 3774
Goldsborough v. Cradie, 28 Md. 477 51
v. Orr, 8 Wheat. (U. S.) 217 1579
v. McWilliams, 2 Cranch (U. S.) 401 2962, 2963
Goldsbrough v. Gable, 140 Ill. 269 4585
Goldsby v. Robertson, 1 Blackf. (Ind.) 247 214
Goldschmidt v. Wagner (Tex. Civ. App.), 99 S. W. 737 459
v. Whitmore, 3 Taunt. 508 4486
Goldsmith v. Cincinnati, 14 Ohio C. C. 342 105
v. Chicago &c. R. Co., 12 Mo. App. 479 3282
v. Eichold, 94 Ala. 116 74, 476, 4876, 4905, 4915, 4934
v. Goldsmith, 145 N. Y. 313 149
v. Goldsmith, 46 W. Va. 426 2439
Goldsmith v. Guild, 10 Allen (Mass.) 239 1558, 2048
v. Hain, 1 Ohio C. D. 185 4807
v. Hand, 26 Ohio St. 101 1607, 1878, 2051, 3656, 3677, 3693, 3697, 3730
v. Ladson, 9 Mack. (D. C.) 220 398
v. Picard, 27 Ala. 142 1662
v. Sachs, 8 Sawy. (U. S.) 110 1478, 2100
v. Sawyer, 46 Cal. 209 1786
v. Tilly, 1 Har. & J. (Md.) 361 2957
v. Wilson, 68 Iowa 685 4540, 4571, 4575
Goldstein v. Curtis, 63 N. J. Eq. 454 110
v. D'Arcy, 201 Mass. 312 1528
v. Gans (Tex. Civ. App.), 32 S. W. 185 2670
v. Hort, 30 Cal. 372 3035, 3047
v. Kelly, 51 Cal. 301 2495
v. Scott, 76 App. Div. (N. Y.) 78 1222
v. Susholtz, 46 Tex. Civ. App. 582 4955
v. Webster, 7 Cal. App. 705 1264
v. White, 43 N. Y. St. 121 1608
Goldthwait v. Bradford, 36 Ind. 149 3474
Goldthwaite v. Ellison, 99 Ala. 497 4658
v. Janney, 102 Ala. 431 4669, 4890, 4929
Goldville Mfg. Co., In re, 118 Fed. 892 3583
Goldwater v. Hibernia Saving & Loan Soc. (Cal. App.), 126 Pac. 861 2539
Goleman v. Turner, 14 Sm. & M. (Miss.) 118 2944
Golightly v. State, 49 Tex. Cr. 44 5021
Golsan v. Powell, 32 La. Ann. 521 1458
Golsen v. Brand, 75 Ill. 148 1393, 1394, 3989
Goltra v. Sanasack, 53 Ill. 456 113
Gomez v. Gomez, 81 Hun (N. Y.) 566 4531
v. Kamping, 4 Daly (N. Y.) 77 4752
v. Scanlan, 155 Cal. 528 3602, 3603
Gomila v. Hibernia Ins. Co., 40 La. Ann. 553 4508
Gompers v. Bucks Stove &c. Co., 221 U. S. 418 912, 2700
v. Rochester, 56 Pa. St. 194 198, 811, 814
Gonackey v. General Accident &c. Corp., 6 Ga. App. 381 346
Gonder v. Berlin Branch R. Co., 171 Pa. St. 492 1601, 3642, 3730, 3735
v. Estabrook, 33 Pa. St. 374 2669
Gondolfo v. Garbarino, 8 Cal. App. 546 4891
Gongower v. Equitable Mut. Life &c. Assn. (Iowa), 72 N. W. 416 173
Gonsales v. Devens, 2 Yeates (Pa.) 539 2949, 2975
Gonser v. Smith, 115 Pa. St. 452 5016
Gonzales v. Sullivan, 16 Fla. 791 2757
Gonzales College v. McHugh, 21 Tex. 256 3700, 3702
Gooch v. Gooch (W. Va.), 73 S. E. 56 211
v. Holmes, 41 Maine 523 1292
v. McKnight, 10 Humph. (Tenn.) 229 2964, 2966
Good v. Cheeseman, 2 Barn. & Ad. 328 2072, 2080
v. Chicago &c. R. Co., 92 Iowa 371 1731
v. Curtiss, 31 How. Pr. (N. Y.) 4 1333
v. Elliott, 3 Term Rep. 693 693
v. Galveston &c. R. Co. (Tex.), 11 S. W. 854 3217
v. Herr, 7 Watts & S. (Pa.) 253 113
v. Johnson, 38 Colo. 440 4007
v. London &c. Ins. Co., L. R. 6 C. P. 563 4487
v. Martin, 95 U. S. 90 3394, 3396, 3399, 3989
v. Red River Valley Co., 12 N. Mex. 245 4876

[Vols. 1, §§ 1–637; 2, §§ 645–1846; 3, §§ 1855–2807; 4, §§ 2830–3919; 5, §§ 3930–5117.]

Good v. Rogers, 19 R. I. 1 4752, 4835
v. Singleton, 39 Minn. 340 1933
v. Tucker &c. Co., 121 N. Y. 1 837, 838
v. Wilks, 6 M. & S. 413 2946
v. Zook, 116 Iowa 582 155
Goodale v. Hill, 42 Conn. 311 2294
v. New England Mut. Fire Ins. Co., 25 N. H. 169 1696
v. Norton, 88 Minn. 1 1927
v. Stuart, 2 Hen. & M. (Va.) 105 3510
v. Thurman, 28 Tenn. 209 741, 2200
Goodall v. Cooley, 29 N. H. 48 2953
Goodall's Case, 5 Coke 96 4602
Goodbar v. Bloom, 43 Tex. Civ. App. 434 4655
Goodbub v. Hornung, 127 Ind. 181 2731, 2745
Goodburn v. Marley, 2 Strange 1159 1010
v. Stevens, 5 Gill (Md.) 1 4893, 4951
Goode v. Chicago &c. R. Co., 92 Iowa 371 1722
v. Colorado Inv. Loan Co., 16 N. Mex. 461 1183
v. Georgia Home Ins. Co., 92 Va. 392 4162, 4185
v. Goode, 22 Mo. 518 2373
v. Harrison, 5 B. & Ald. 147 308
v. Hawkins, 17 N. Car. 393 58, 2456
v. McCartney, 10 Tex. 193 478, 4915
v. Riley, 153 Mass. 585 109, 1652, 2368, 2375
Goodell v. Bluff City Lumber Co., 57 Ark. 203 2134
v. Brandon Nat. Bank, 63 Vt. 303 2660
v. Field, 15 Vt. 448 109
v. Raymond, 27 Vt. 241 2952, 2963
Gooden v. Amoskeag Fire Ins. Co., 20 N. H. 73 4328
v. Rayl, 85 Iowa 592 335, 1414
Goodenow v. Allen, 68 Maine 308 4865
v. Curtis, 33 Mich. 505 1659, 4636
v. Ewer, 16 Cal. 461 2369
v. Jones, 75 Ill. 48 1412, 4925
v. Tyler, 7 Mass. 31 1677, 1747, 1771
Goodfellow v. Inslee, 12 N. J. Eq. 355 2005
v. Meegan, 32 Mo. 280 1713
Goodgame v. Rushing, 35 Tex. 722 74
v. Sanders, 140 Ala. 247 5022
Goodhart v. Hyett, 25 Ch. Div. 182 2534
v. Mission Pub. Co. (Cal. App.), 123 Pac. 210 650, 700, 1022
v. Rastert, 7 Ohio N. P. (O. S.) 534 995
Goodheart v. Johnson, 88 Ill. 58 4808
Goodhue v. Hartford Fire Ins. Co., 184 Mass. 41 4287
Goodin, Ex parte, 67 Mo. 637 2770
Goodin v. Cincinnati & Whitewater Canal Co., 18 Ohio St. 169 2571
v. Southern R. Co., 125 Ga. 630 3285
Gooding v. Riley, 50 N. H. 400 4865
v. Underwood, 89 Mich. 187 4931
Goodkind v. Bartlett, 153 Ill. 419 2317
Goodland v. Blewith, 1 Camp. 477 1957
v. LeClair, 78 Wis. 176 1293
Goodlett v. Hansell, 66 Ala. 151 1274
Goodloe v. Empson Packing Co. (Mo. App.), 122 S. W. 771 2072
v. Godley, 13 Sm. & M. (Miss.) 233 3467
v. Goodloe, 116 Tenn. 252 2660
v. Rodgers, 9 La. Ann. 273 2129
Goodman v. Alexander, 165 N. Y. 289 301
v. Cincinnati & C. R. Co., 2 Dis. (Ohio) 176 4715
v. Cohen, 132 N. Y. 205 1235
v. Grierson, 2 Ball & B. 274 4607, 4609
v. Griffiths, 1 H. & N. 574 1315
v. Harvey, 4 Ad. & El. 870 199
v. Henderson, 58 Ga. 567 758, 800, 811
v. Jedidjah Lodge, 67 Md. 117 4143
Goodman v. Kline, 8 Beav. 379 2542, 4708
v. Missouri &c. R. Co., 71 Mo. App. 460 2153, 3214
v. Niblack, 102 U. S. 556 1438
v. Oregon R. &c. Co., 22 Ore. 14 3192
v. Pocock, 15 Q. B. 576 3699
v. Simonds, 20 How. (U. S.) 343 3405, 3462
v. Whitcomb, 1 Jac. & W. 589 4953
v. Wolf, 95 App. Div. (N. Y.) 522 2162
Goodnough &c. Stock Co. v. Empire Lumber Co., 31 Minn. 468 268, 277, 339, 483, 3812, 3816
v. Galloway, 171 Fed. 940 1824
v. Smith, 18 Pick. (Mass.) 414 1482, 1483, 2079
v. Stryker, 62 Iowa 221 1140
v. Warren, 122 Mass. 79 3467
Goodpaster v. Leathers, 123 Ind. 121 3918
v. Porter, 11 Iowa 161 2150, 2160, 2310
Goodrich v. Atlanta Nat. Building & Loan Assn., 96 Ga. 803 409
v. Bodurtha, 6 Gray (Mass.) 323 2087
v. Busse, 247 Ill. 366 601
v. Cushman, 34 Nebr. 460 148
v. Fogarty, 130 Iowa 223 2392
v. Gordon, 15 Johns. (N. Y.) 6 265
v. Hulbert, 123 Mass. 190 2950
v. Johnson, 66 Ind. 258 1285
v. Kenney, 144 Ill. 422 721
v. Lafflin, 1 Pick. (Mass.) 57 1360
v. Lathrop, 94 Cal. 56 2417
v. Norris, 1 Abb. Adm. (U. S.) 196 3158
v. Penney, 144 Ill. 422 1068
v. Reynolds, 31 Ill. 490 978
v. Russell, 42 N. Y. 177 3834
v. Sanderson, 35 App. Div. (N. Y.) 546 2068, 2070
v. Shaw, 72 Mich. 109 3825
v. Stanley, 23 Conn. 79 3433
v. Stanley, 24 Conn. 613 2068, 2074
v. Tenney, 144 Ill. 422 645, 1037
v. Thompson, 44 N. Y. 324 3179, 3220
v. Van Nortwick, 43 Ala. 445 1605, 1868, 1869
v. Waterville, 88 Maine 39 707
v. Willard, 2 Gray (Mass.) 203 4835
v. Williams, 50 Ga. 425 4867
Goodridge v. Dustin, 5 Metc. (Mass.) 363 2943, 2977
v. Wood, 133 Ill. App. 483 39, 41
Goodright v. Strapham, Cowp. 201 4541
Goodrum v. Merchants' & Planters' Bank (Ark.), 144 S. W. 198 715
Goodsell v. Myers, 3 Wend. (N. Y.) 479 304, 323
v. Phillips, 49 Barb. (N. Y.) 353 2982
v. Rutland &c. R. Co., 75 Vt. 375 1659
v. Stinson, 7 Blackf. (Ind.) 437 4635
v. Western Union Tel. Co., 130 N. Y. 430 2027
Goods of Goldsborough, 1 Sw. & Tr. 295 3535
Goods of Stackpoole, 2 Sw. & Tr. 316 3535
Goodson v. Cooley, 19 Ga. 599 3395, 3933
Goodspeed v. Cutler, 75 Ill. 534 2018
v. Fuller, 46 Maine 141 1246, 1642 2257, 3849, 3999
v. Smith, 162 Mich. 641 995
v. Wiard Plow Co., 45 Mich. 322 35
Goodtitle v. Bailey, 2 Cowp. 597 2063
v. Gibbs, 5 B. & C. 709–717 3867
v. Herbert, 4 T. R. 680 4582
v. Southern, 1 M. & S. 299 1659
v. Way, 1 Term Rep. 735 4550
Goodwill v. Heim, 212 Pa. St. 595 4911
Goodwillie v. London Guarantee &c. Co., 108 Wis. 207 4407
Goodwin v. Bartlett, 43 W. Va. 332 2303
v. Bishop, 145 Ill. 421 975

[Vols. 1, §§ 1–637; 2, §§ 645–1846; 3, §§ 1855–2807; 4, §§ 2830–3919; 5, §§ 3930–5117.]

Goodwin v. Blake, 3 T. B. Mon. (Ky.) 106 660
v. Clark, 65 Maine 280 690, 1076
v. Conklin, 85 N. Y. 21 3039
v. Cremer, 18 Ad. & El. (N. S.) 757 2083
v. Crowell, 56 Ga. 566 3405
v. Cunningham, 54 Nebr. 11 4735
v. Gilbert, 9 Mass. 510 1216, 1234
v. Goodwin, 4 Day (Conn.) 343 414, 757
v. Griffis, 88 N. Y. 629 1399
v. Hazzard, 1 Ind. 514 3392
v. Holbrook, 4 Wend. (N. Y.) 377 1962
v. Horne, 60 N. H. 485 83
v. Kelly, 42 Barb. (N. Y.) 194 451
v. Lyon, 4 Port. (Ala.) 297 170
v. McCormick, 6 N. Y. S. 662 3742
v. Massachusetts &c. Ins. Co., 73 N. Y. 480 4132
v. May, 23 Ga. 205 1329
v. New York, N. H. & H. R. Co., 43 Conn. 494 2485
v. Norton, 92 Maine 532 64, 2015
v. Provident Sav. Life Assurance Soc., 97 Iowa 226 1190, 1528, 4147, 4366
v. Ray, 108 Tenn. 614 2660, 3021
v. Richardson, 11 Mass. 469 4673, 4700, 4713, 4890
v. Robarts, L. R. 10 Exch. 337 3582
v. Smith, 144 Ky. 41 4906
v. Smith, 89 Maine 506 2301
v. Thompson, 2 Green (Iowa) 329 293
v. Thompson, 15 Lea (Tenn.) 209 3861
v. Union Screw Co., 34 N. H. 378 543, 544
v. United States, 10 Fed. Cas. No. 625 1815
v. White, 59 Md. 503 2416, 2459
v. Wilbur, 104 Ill. App. 45 531
v. Willoughby, Lat. 141 S. Car. Pohp. 177 235
Goodwine v. Kelley, 33 Ind. App. 57 2160
v. Miller, 32 Ind. 419 2947, 2982
v. Morey, 111 Ind. 68 2045, 2333
Goodwin Gas Stove &c. Co., Appeal of, 117 Pa. St. 514 2318
Goodwyn v. Lloyd, 8 Port. (Ala.) 237 5017
Goodyear v. Adams, 1 Silv. (N. Y.) 185 382
v. Weymouth, 1 H. & R. 67 3707, 3748
Goodyear Rubber Co. v. Goodyear's Rubber Mfg. Co., 21 Fed. 276 2552
Googins v. Gilmore, 47 Maine 9 2201, 4813
Goorberg v. Western Assur. Co., 150 Cal. 510 4220, 4245
Goos v. Goos, 57 Nebr. 294 146, 245
Goose v. Leonard, 14 Ky. L. 174 842
Goosey v. Goosey, 48 Miss. 210 1514
Goot v. Gandy, 2 El. & Bl. 845 130
Gorch, In re, 126 Fed. 627 5033
Gorder v. Pankonin, 83 Nebr. 204 1263, 1537, 1540, 4952
v. Plattsmouth Canning Co., 36 Nebr. 548 542, 544
Gordon v. Appeal Tax Court, 3 How. (U. S.) 133 2757
v. Baltimore, 5 Gill (Md.) 231 2757
v. Bankard, 37 Ill. 147 4879
v. Brewster, 7 Wis. 355 2124, 2154, 2155
v. Buchanan, 5 Yerg. (Tenn.) 71 462
v. Bulkeley, 14 Serg. & R. (Pa.) 331 3892, 3893
v. Butler, 105 U. S. 553 84
v. Casey, 23 Ill. 70 1009
v. Clapp, 111 Mass. 22 4844
v. Constantine Hydraulic Co., 117 Mich. 620 1975
v. Corning, 174 Ind. 337 2720
v. Cox, 7 Car. & P. 172 3119
Gordon v. Cummings, 152 Mass. 513 3118
v. Drury, 20 N. H. 353 1432
v. Freeman, 11 Ill. 14 4951
v. French American Stores Co., 132 N. Y. S. 762 1363
v. George, 12 Ind. 408 1448, 4574
v. Gordon, 3 Swanst. 71 133
v. Gordon, 183 Mo. 294 402
v. Gordon, 54 N. H. 152 1255
v. Harper, 7 T. R. 9 3077
v. Haywood, 2 N. H. 402 3818
v. Hobart, 2 Story (U. S.) 243 4714
v. Hutchinson, 1 Watts & S. (Pa.) 285 3129
v. Irvine, 105 Ga. 144 131
v. Johnson, 79 Ill. App. 423 2648
v. Knott, 199 Mass. 173 830
v. Lansing State Sav. Bank, 133 Mich. 143 3373
v. Levine, 194 Mass. 418 3410
v. Levine, 197 Mass. 263 947, 948, 952
v. Lewis, 88 Mo. 378 2662
v. Little, 8 S. & R. (Pa.) 533 1708
v. Maas, 115 App. Div. (N. Y.) 377 2449
v. Manchester &c. R. Co., 52 N. H. 596 53
v. Mansfield, 84 Mo. App. 367 800, 811, 2521
v. Massachusetts Fire &c. Ins. Co., 2 Pick. (Mass.) 249 4505, 4511
v. Mechanics &c. Ins. Co., 120 La. 441 4273
v. Miller, 28 Ind. App. 612 4865
v. Miller, 111 Mo. App. 342 308
v. Mitchell, 68 Ga. 11 2068, 2070
v. Moore, 44 Ark. 349 3958, 3978
v. Moore, 8 Pa. Co. Ct. 289 4905
v. Moore, 134 Pa. St. 486 4905
v. Mulhare, 13 Wis. 22 4735
v. Newman, 62 Fed. 686 529
v. Niemann, 118 N. Y. 152 1862
v. Norris, 49 N. H. 376 5095
v. Parke &c. Mach. Co., 10 Wash. 18 1635, 1983
v. Parmlee, 2 Allen (Mass.) 212 84, 2267
v. Preston, 1 Watts (Pa.) 385 4672
v. Rae, 3 El. & Bl. 1065 3798
v. Wageman, 77 Nebr. 185 1438
Gordon-Tiger &c. Co. v. Loomer (Colo.), 115 Pac. 717 518
v. Veazey, 25 La. Ann. 518 3701
Gordori's Estate, In re, 3 Pa. Co. Ct. 160 2670
Gore, Ex parte, 57 Miss. 251 52
Gore v. Assurance Co., 119 Mich. 136 273
v. Brazier, 3 Mass. 523 2258
v. Canada Life Assur. Co., 119 Mich. 136 4159
v. Condon, 87 Md. 368 2689
v. Gibson, 13 M. & W. 623 440, 442, 447
v. Jenness, 19 Maine 53 4688
v. Kramer, 117 Ill. 176 2412, 2413
v. Lewis, 109 N. Car. 539 1688, 1692, 2512
v. McBrayer, 18 Cal. 582 488
v. Malsby, 110 Ga. 893 2372
v. Royse, 56 Kans. 771 454
v. Western Union Tel. Co. (Tex. Civ. App.), 124 S. W. 977 1784
Goree v. Goree, 22 Tex. Civ. App. 470 2441
v. Wadsworth, 90 Ala. 416 3906
v. Wilson, 1 Bail. (S. Car.) 597 209
Gorham v. Dodge, 122 Ill. 528 1274, 2299
v. Fisher, 30 Vt. 428 1331
v. Gale, 7 Cow. (N. Y.) 739 2944
v. Holden, 79 Maine 317 1594
v. Keyes, 137 Mass. 583 715, 2308, 3405
v. Meacham, 63 Vt. 231 4635, 4662
v. Milliard, 50 Iowa 554 2976, 2979
v. New Haven, 82 Conn. 153 2484

[Vols. 1, §§ 1-637; 2, §§ 645-1846; 3, §§ 1855-2807; 4, §§ 2830-3919; 5, §§ 3930-5117.]

Gorham v. Summers, 25 Minn. 81 4826
v. Toomey, 9 Cal. 77 2589
Gorman v. Bellamy, 82 N. Car. 496 2102
v. Brossard, 120 Mich. 611 1293, 1330
v. Ketchum, 33 Wis. 427 3435
v. McAuliffe, 93 Ga. 295 2644
v. McCabe, 24 R. I. 245 113
v. Pacific R. Co., 26 Mo. 441 2794
v. Russell, 14 Cal. 531 487, 4953
v. Salisbury, 1 Vern. 240 1862
v. Williams, 117 Iowa 560 3550
Gormley v. Clark, 134 U. S. 338 2280, 2550
v. Hartray, 105 Ill. App. 625 3463
Gormly v. Gormly, 130 Pa. St. 467 105
v. Gymnastic Assn., 55 Wis. 350 85
Gormully & Jeffery Mfg. Co. v. Catharine, 25 Misc. (N. Y.) 338 1596
Gorrell v. Greensborough Water Supply Co., 124 N. Car. 328 1421, 1422
v. Home Life Ins. Co., 63 Fed. 371 645, 1628
v. Taylor, 107 Tenn. 568 240, 1366, 1367
Gorringe v. Irwell India Rubber Works, 34 Ch. D. 128 1445
v. Reed, 23 Utah 120 5, 26, 148, 162, 1098
Gorrissen v. Perrin, 2 C. B. (N. S.) 681 1589, 1661
Gorton v. Moeller Bros., 151 Iowa 729 2051
v. Rice, 153 Mo. 676 1628
v. Rimmington, 1 Camp. 122 4482
v. Robertson, 48 Wis. 493 2014
v. Saxonville Mills, 14 Allen (Mass.) 219 2975
v. Simmons, 136 Ky. 273 1255, 1257
v. Strange, 1 Exch. 477 1958
v. Third Nat. Bank, 144 U. S. 97 2006, 2011
v. Trimmier, 91 Ga. 472 3917
v. Tucker, 6 Greenl. (Maine) 247 2949, 2964, 2975
v. Tweedy, 71 Ala. 202 1218
v. Tyler, 53 Mich. 629 4906
v. United States Casualty Co. (Tenn. Ch. App.), 54 S. W. 98 4095
v. Wansey, 21 Colo. 77 3426, 3460
v. Ware Nat. Bank, 132 Fed. 444 4073
v. Whitehouse, 18 C. B. 747 171
v. Winchester Bldg. &c. Fund Assn., 12 Bush (Ky.) 110 974
Goshen v. Stonington, 4 Conn. 209 2726
Goshen &c. Turnpike Road v. Hurtin, 9 Johns. (N. Y.) 217 3357
Gosline v. Dunbar, 32 N. B. 325 1158
Gosling v. Higgins, 1 Campb. 451 3261
Gosman v. Cruger, 69 N. Y. 87 411
Gosnell v. State, 52 Ark. 228 2802
Goss v. Bowen, 104 Ind. 207 1973
v. Dysant, 31 Tex. 186 5112
v. Lord Nugent, 5 B. & Ad. 58, 65 64, 1640, 1654, 1861
v. Northern Pacific Hospital Assn., 50 Wash. 236 3713
v. Stevens, 32 Minn. 472 455, 458
v. Whitney, 24 Vt. 187 950
v. Withers, 2 Burr. 683 4484
Gossard v. Ferguson, 54 Ind. 519 1265
Gossard Co. v. Crosby, 132 Iowa 155 2492, 2518
Gosse v. Jones, 73 Ill. 508 170
Gossett v. Morrow (Ala.), 58 So. 799 4929
v. Southern R. Co., 15 Tenn. 376 2086
Gossigi v. New Orleans, 41 La. Ann. 522 2800
Gossler v. Eagle Sugar Co., 103 Mass. 331 5007
v. Schepler, 5 Daly (N. Y.) 476 5066
Gossom v. Sharp's Heirs, 7 Dana (Ky.) 140 1457
Gossum v. Gossum, 13 Ky. L. 243 4654
Goszler v. Georgetown, 6 Wheat. (U. S.) 593 2576
Gothard v. Flynn, 25 Miss. 58 4661
Gothrupt v. Williamson, 61 Ind. 599 3373, 3387
Gott v. Dinsmore, 111 Mass. 45 53, 3212
v. Powell, 41 Mo. 416 2087
Gottfried v. Bray, 208 Mo. 652 2284
v. Miller, 104 U. S. 521 544
Gottlieb v. New York, 128 App. Div. (N. Y.) 148 4726
v. Rinaldo, 78 Ark. 123 4982, 4983, 5020, 5024
Gottlieb-Knabe Co. v. Macklin, 109 Md. 429 608, 610
Gottschalk v. Kircher, 109 Mo. 170 79
v. Klinger, 33 Mo. App. 410 4816
v. Meisenheimer, 62 Wash. 299 1879
v. Neal, 6 Mo. App. 596 4735
v. Smith, 156 Ill. 377 487
Gottsman v. Pennsylvania Ins. Co., 56 Pa. St. 210 4220
Gottstein v. Seattle Lumber &c. Co., 7 Wash. 424 3680
Gotwalt v. Neal, 25 Md. 434 1066
Goudy v. Gebhart, 1 Ohio St. 262 662, 3500
Gouge v. Gouge, 26 App. Div. (N. Y.) 154 170
Gough v. Davis, 39 App. Div. (N. Y.) 639 1696, 1699
Gough v. Davis, 24 Misc. (N. Y.) 245 1677, 1696
v. Dennis, Hill. & Den. (N. Y.) 55 80
v. Pratt, 9 Md. 526 1016, 1028
Gould v. Armagost, 46 Nebr. 897 1975, 4750
v. Armstrong, 2 Hall (N. Y.) 266 235, 1029
v. Baker, 12 Tex. Civ. App. 669 1400
v. Banks, 8 Wend. (N. Y.) 562 231, 1970, 4952, 5007
v. Boston Excel Co., 91 Maine 214 1631, 1634
v. Bourgeois, 51 N. J. L. 361 5003, 5004
v. Cates Chair Co., 147 Ala. 629 57, 1696, 1801, 4984
v. Cayuga County Nat. Bank, 86 N. Y. 75 2410, 2436
v. Chicago, M. & St. P. R. Co., 18 Fed. 155 3315
v. Chickasaw County, 85 Miss. 123 51, 52
v. Conant, 66 Vt. 644 1643
v. Dwelling-House Ins. Co., 90 Mich. 302 4166, 4184
v. Dwelling-House Ins. Co., 134 Pa. St. 570 4277
v. Emerson, 160 Mass. 438 104, 2373, 2385, 2644
v. Fuller, 79 Minn. 414 272, 542
v. Glass, 120 Ga. 50 2380
v. Gould, 4 N. H. 173 2064
v. Gould, 36 N. J. Eq. 380 4925
v. Gould, 29 How. Pr. (N. Y.) 441 414
v. Hayden, 63 Ind. 443 1986
v. Hill, 2 Hill (N. Y.) 623 3206, 3209
v. Horner, 12 Barb. (N. Y.) 601 4954
v. Howe, 131 Ill. 490 3864
v. Lamb, 11 Metc. (Mass.) 84 4624
v. Louisiana Mut. Ins. Co., 20 La. Ann. 259 4498
v. Magnolia Metal Co., 207 Ill. 172 746, 1522
v. Marsh, 1 Hun (N. Y.) 566 4735, 4842
v. Moring, 28 Barb. (N. Y.) 444 1232
v. Murch, 70 Maine 288 1598, 4986
v. Newman, 6 Mass. 239 4729, 4734
v. Oliver, 4 Bing, N. Cas. 134 4514
v. Rolson, 8 East 576 3450
v. Staffordshire Water Works Co., 5 Exch. 214 2970
v. Stein, 149 Mass. 570 1590, 5001, 5005
v. Sterling, 23 N. Y. 439 619

[Vols. 1, §§ 1–637; 2, §§ 645–1846; 3, §§ 1855–2807; 4, §§ 2830–3919; 5, §§ 3930–5117.]

Gould v. Sternburg, 69 Ill. 531 1493
v. Sub-District No. 3, 8 Gil. (Minn.) 382 4571
v. Wise, 97 Cal. 532 3913, 3919
Goulding v. Bunster, 9 Wis. 513 4651
v. Davidson, 26 N. Y. 604 212
v. Hammond, 54 Fed. 639 41
Goulds v. Brophy, 42 Minn. 109 129
Goulds Mfg. Co. v. Munckenbeck, 20 App. Div. (N. Y.) 612 1713, 1717, 1803
Goulstone v. Royal Ins. Co., 1 Fost. & F. 276 4062
Gourdin v. Commander, 6 Rich. L. (S. Car.) 497 3513, 4634
v. Deas, 27 S. Car. 479 3870
v. Read, 8 Rich. Law (S. Car.) 230 3497
Gourley v. Chicago &c. R. Co., 96 Ill. App. 68 196
Gouverneur v. Tillotson, 3 Edw. Ch. (N. Y.) 348 1553
Gove v. Biddeford, 85 Maine 393 2279
v. Farmers' Mut. Fire Ins. Co., 48 N. H. 41 4036
v. Island City Mercantile & Milling Co., 16 Ore. 93 3693, 3701, 3706
v. Island City &c. Co., 19 Ore. 363 1606, 3705
v. Tacoma, 34 Wash. 434 2667
Governeur v. Robertson, 11 Wheat. (U. S.) 332 265, 3834
Governor v. Allbright, 21 Tex. 753 2671
v. Daily, 14 Ala. 469 451, 2059
v. Gordon, 15 Ala. 72 2667
v. Gridley, Walk. (Miss.) 328 2762
v. Withers, 5 Grat. (Va.) 24 1688
Govett v. Reed, 4 Yeates (Pa.) 456 2979
Gowan v. Jeffries, 2 Ashm. (Pa.) 296 4953
Gowen v. Gerrish, 15 Maine 273 2126
Gowen Marble Co. v. Tarrant, 73 Ill. 608 543
Gower v. Andrew, 59 Cal. 119 2495
v. Capper, Cro. Eliz. 543 11, 231
v. Emery, 18 Maine 79 1394
v. Halloway, 13 Iowa 154 3967
v. Howe, 20 Ind. 396 4735
v. Moore, 25 Maine 16 3467
v. Stuart, 40 Mich. 747 1233
Gowing v. Thomas, 67 N. H. 399 2072
Gowland v. De Faria, 17 Ves. Jr. 20 160, 161
Goyer Co. v. Jones, 79 Miss. 253 1998
Grabenheimer v. Rinkskoff, 64 Tex. 49 481
Grable v. German Ins. Co., 32 Nebr. 645 4262
Grabow v. McCracken, 23 Okla. 612 1260
Grace v. Adams, 100 Mass. 505 53
v. American Cent. Ins. Co., 109 U. S. 278 1513, 1713, 4292
v. Denison, 114 Mass. 16 170
v. Hale, 2 Humph. (Tenn.) 27 296, 301, 347
v. Lynch, 80 Wis. 166 64, 1289
v. McElroy, 1 Allen (Mass.) 563 993, 1019
v. McKissack, 49 Ala. 163 5031
v. Smith, 2 W. Bl. 1000 477
v. Whitehead, 7 Grant Ch. (U. C.) 591 303, 4665
Gracie v. Browne, 2 Caines (N. Y.) 30 1191
Gracy v. Potts, 4 Baxt. (Tenn.) 395 1974
Graded School District No. Two v. Bracken Academy, 95 Ky. 436 2761
Gradle v. Kern, 109 Ill. 557 5035
v. Warner, 140 Ill. 123 1958
Gradon v. Patterson, 13 Iowa 256 1929
Grady v. Bowe, 11 Daly (N. Y.) 259 1166
v. Fazzolari, 134 App. Div. (N. Y.) 589 3731
v. Home Fire & Marine Ins. Co., 27 R. I. 435 1586, 2941, 4318
v. Robinson, 28 Ala. 289 4954
v. Schweinler, 16 N. Dak. 452 3081
Grady v. Warrell, 105 Mich. 310 45, 46
Graeff v. Hitchman, 5 Watts (Pa.) 454 3372, 4877
Graeme v. Adams, 23 Grat. (Va.) 225 969, 971
v. Cullen, 23 Grat (Va.) 266 4688
Graff, In re, 117 Fed. 343 1993
Graff v. Buchanan, 46 Minn. 254 34
v. Fitch, 58 Ill. 373 1519, 4985
v. Lena Lumber Co., 96 Ark. 350 454
v. Portland Town & Mineral Co., 12 Colo. App. 106 2641
Graffam v. Boston & M. R. Co., 67 Maine 234 3338
v. Pierce, 143 Mass. 386 1634, 1983, 4549
Grafton v. Cummings, 99 U. S. 100 1303, 1306
v. Eastern Counties R. Co., 8 Exch. 699 3707
v. Hinkley, 111 Wis. 46 3965
v. Moir, 130 N. Y. 465 1530
v. Paine, 7 App. D. C. 255 4906
Grafton Bank v. Moore, 14 N. H. 142 3351
v. Woodward, 5 N. H. 99 64, 1640
Grafton Nat. Bank v. Wing, 172 Mass. 513 519, 3371
Grafton Quarry Co. v. McCully, 7 Mo. App. 580 2958
Graham, In re, 8 Jones (N. Car.) 416 292
Graham v. American Fire Ins. Co., 48 S. Car. 195 1581
v. Bates (Tenn.), 45 S. W. 465 2965, 2977, 2980
v. Bell-Irving, 46 Wash. 607 3611
v. Berryman, 19 N. J. Eq. 29 2367, 2377
v. Bickham, 4 Dall. (Pa.) 149 3767, 3769
v. Boston &c. R. Co., 14 Fed. 753 2651
v. Botner, 18 Ky. L. 637 1659
v. Burch, 44 Minn. 33 149, 157, 3827
v. Campbell, 56 Ga. 258 467
v. Castor, 55 Ind. 559 269
v. Chatoque Bank, 5 B. Mon. (Ky.) 45 526, 4543
v. Commercial Ins. Co., 11 Johns. (N. Y.) 352 4463
v. Connersville R. Co., 36 Ind. 463 213
v. Consolidated Naval Stores Co., 57 Fla. 418 2609
v. Day, 4 Gil. (Ill.) 389 2646
v. Dyer, 16 Ky. L. 541 2258
v. Edwards (Tex. Civ. App.), 99 S. W. 436 455
v. Elmore, Har. (Mich.) 265 2242
v. Fire Ins. Co., 48 S. Car. 195 4062
v. First Nat. Bank, 84 N. Y. 393 1147
v. Fischer (Ky.), 110 S. W. 386 4655
v. Fitts, 53 Fla. 1046 979, 4622
v. Folsom, 200 U. S. 248 2763
v. German American Ins. Co., 75 Ohio St. 374 2941, 4315, 4317, 4318
v. Graham, 22 Ky. 1237 271
v. Graham, 67 Hun (N. Y.) 329 241
v. Graham, 9 Pa. St. 254 2942, 2946, 2949, 2957, 2961, 2967, 2976
v. Graham, 12 Pa. St. 128 2940, 2960, 2961, 2965
v. Graham, 34 Pa. St. 475 1363, 2220, 2325
v. Guinn (Tenn. Ch. App.), 43 S. W. 749 2371
v. Herlong, 50 Fla. 521 2318
v. Hiesel, 73 Nebr. 433 715
v. Hite, 93 Ky. 474 3879
v. Holt, 3 Ired. L. (N. Car.) 300 3947, 4634
v. Insurance Co., 2 Disn. (Ohio) 255 4206
v. James, 7 Rob. (N. Y.) 468 2961
v. King, 96 Ky. 339 524

[Vols. 1, §§ 1–637; 2, §§ 645–1846; 3, §§ 1855–2807; 4, §§ 2830–3919; 5, §§ 3930–5117.]

Graham v. La Crosse &c. R. Co., 102 U. S. 148 3852
v. Long, 65 Pa. St. 383 3909
v. McCampbell, Meigs (Tenn.) 52 1441, 4660
v. Marks, 98 Ga. 67 148
v. Middleby, 185 Mass. 349 196, 3500, 3504
v. Myers, 67 Mich. 277 4667
v. Nat. Bank, 32 N. J. Eq. 804 4672
v. Newman, 21 Ala. 497 4735, 4842
v. Pacific R. Co., 66 Mo. 536 773
v. Pancoast, 30 Pa. St. 89 2305
v. Pence, 6 Rand. (Va.) 529 2982
v. Planters' Compress Co., 129 Fed. 253 3243
v. Sadlier, 165 Ill. 95 1981
v. St. Charles St. R. Co., 47 La. Ann. 214 2691, 2692
v. St. Charles St. R. Co., 47 La. Ann. 1656 2691
v. Spence, 71 N. J. Eq. 183 195, 204, 253
v. Stanton, 177 Mass. 321 290, 1368
v. Stern, 168 N. Y. 517 3859
v. Stuve, 76 Tex. 533 401, 3819
v. Thompson, 55 Ark. 296 77
v. Thornton (Miss.), 9 So. 292 4925, 4936
v. Trimmer, 6 Kans. 230 1713
v. Tucker, 56 Fla. 307 402, 422, 432
v. Womack, 82 Mo. App. 618 2526
v. Woodall, 86 Ala. 313 2958
Graham Paper Co. v. Pembroke, 124 Cal. 117 1445, 1459, 1460
Grahm v. International &c. R. Co., 100 Tex. 27 3309
Grain v. Aldrich, 38 Cal. 514 1443
v. Shipman, 45 Conn. 572 401
Grainger v. Martin, 2 Best. & S. 456 4502, 4509
Gramling v. Pool, 111 Ga. 93 984
Grammar School v. Burt, 11 Vt. 632 2761
Grammel, In re, 120 Mich. 487 522
Gramwell v. Pomeroy, 121 Mass. 207 3365
Gran v. Spangenberg, 53 Minn. 42 1535
Gran Canaria, The, 16 Fed. 868 1713
Granat v. Kruse, 114 Ill. App. 488 735
Granberry v. Granberry, 1 Wash. (Va.) 246 508
Grand v. Livingston, 34 App. Div. (N. Y.) 584 3225
Grand Ave. Bank v. St. Louis Union Trust Co., 135 Mo. App. 366 4753
Grand Bank v. Blanchard, 23 Pick. (Mass.) 305 1763
Grandchamp v. McCormick, 150 Mich. 232 2490
Grand Chute v. Winegar, 15 Wall. (U. S.) 373 2427
v. Winegar, 15 Wall. (U. S.) 355 620
Grand County v. Allpin (Ky.), 153 S. W. 417 2508
Grand Forks Lumber &c. Co. v. Tourtelot, 7 N. Dak. 587 244, 1236
Grand Forks Nat. Bank v. Minneapolis & N. Elevator Co., 6 Dak. 357 4692, 4867
Grand Grove U. A. O. D. v. Garibaldi Grove No. Seventy-One, 130 Cal. 116 885
Grand Haven v. Grand Haven Water Works Co., 99 Mich. 106 2421
Grandin v. Grandin, 49 N. J. L. 508 233, 1029
v. Rochester German Ins. Co., 107 Pa. St. 26 4252
Grand Island Banking Co. v. First Nat. Bank, 34 Nebr. 93 4781
v. Wright, 53 Nebr. 574 398, 402, 429
Grand Isle v. Kinney, 70 Vt. 381 228, 247, 1625
Grand Junction R. Co. v. Pope, 30 U. C. C. P. 633 3959
Grand Legion of Illinois v. Beaty, 224 Ill. 346 4370
Grand Legion of Select Knights v. Korneman, 10 Kans. App. 577 4372
Grand Lodge v. Child, 70 Mich. 163 4356
Grand Lodge Brotherhood of Locomotive Firemen v. Orrell, 206 Ill. 208 4398
Grand Lodge I. O. G. T. v. Farnham, 70 Cal. 158 35
Grand Lodge K. P. v. Grand Lodge K. P. (Ala.), 56 So. 963 2653
Grand Lodge of A. O. U. W. v. Grand Lodge, 83 Conn. 241 2086
v. Haddock, 72 Kans. 35 4375
v. Noll, 90 Mich. 37 4356
Grand Lodge of Illinois &c. v. Wieting, 168 Ill. 408 1582
Grand Lodge &c. v. Jesse, 50 Ill. App. 101 387
Grand Rapids v. Blakely, 40 Mich. 367 1387
v. Braudy, 105 Mich. 670 1791
v. De Vries, 123 Mich. 570 608, 866
Grand Rapids & Bay City R. Co. v. Van Dusen, 29 Mich. 431 3701
Grand Rapids & I. R. Co. v. Diether, 10 Ind. App. 206 3240, 3286
Grand Rapids Fire Ins. Co. v. Finn, 60 Ohio St. 513 4317, 4318
Grand Rapids Fourth Nat. Bank v. Olney, 63 Mich. 58 3506
Grand Rapids Wood Finishing Co. v. Hatt, 152 Mich. 132 834
Grand Rapids &c. Co. v. Fidelity &c. Co., 111 Mich. 148 4410
Grand Rapids &c. R. Co. v. Cheboygan Circuit Judge, 161 Mich. 181 1433
v. Heisel, 47 Mich. 393 2120
v. Sanders, 54 How. Pr. (N. Y.) 214 3586
Grand River Bridge Co. v. Rollins, 13 Colo. 4 531, 561
Grand River College v. Robertson, 67 Mo. App. 329 2762
Grand Tower & C. G. R. Co. v. Walton, 150 Ill. 428 2414
Grand Tower Co. v. Phillips, 23 Wall. (U. S.) 471 1559, 5108
Grand Tower Mfg. & Transp. Co. v. Ullman, 89 Ill. 244 3141
Grand Tower Mining, Mfg. & Transp. Co. v. Gill, 111 Ill. 541 3906
Grand Truck &c. R. Co. v. South Bend, 33 Sup. Ct. (U. S.) 303 2715 2716, 2720, 2976
Grand Trunk R. Co. v. Fitzgerald, 5 Can. Sup. Ct. 204 3174
v. Ives, 114 U. S. 408 3000
Grand Trunk Western R. Co. v. Chicago &c. R. Co., 141 Fed. 785 1981
v. Curry, 162 Fed. 978 2593
v. Railroad Commission of Indiana, 221 U. S. 400 2733
v. South Bend, 174 Ind. 203 2727
Grand Union Tea Co. v. Lewitsky, 153 Mich. 244 802
Grand View Bldg. Assn. v. Northern Assur. Co., 73 Nebr. 149 4187
Grandy v. Campbell, 78 Mo. App. 502 411
Granfield v. Rawlings (Iowa), 6 N. W. 31 1584
Grange Mill Co. v. Western Assur. Co., 118 Ill. 396 4062
Granger v. American Brewing Co., 25 Misc. (N. Y.) 701 176
v. Collins, 6 M. & W. 458 4559
v. French, 152 Mich. 356 1434
v. Granger, 6 Ohio 35 2668
v. McGilvra, 24 Ill. 152 4915
v. Manchester Fire Assur. Co., 119 Mich. 177 4180
v. Roll, 6 S. Dak. 611 4718

[Vols. 1, §§ 1–637; 2, §§ 645–1846; 3, §§ 1855–2807; 4, §§ 2830–3919; 5, §§ 3930–5117.]

Grangers' Business Assn. v. Clark, 67 Cal. 634 558
Grangers' Life Ins. Co. v. Brown, 57 Miss. 308 1191, 4121
Grangiac v. Arden, 10 Johns. (N. Y.) 293 2062
Granier v. Louisiana &c. R. Co., 42 La. Ann. 880 3320, 3322
Granite Marble Co. v. Abbot, 142 Wis. 279 2372
Granite Mills v. Keystone Oil Cloth Co., 15 Mont. Co. Law (Pa.) 36 1590
Granite Nat. Bank v. Fitch, 145 Mass. 567 1927
Granite R. Co. v. Bacon, 15 Pick. (Mass.) 239 2005, 2011, 2012
Granite Roofing Co. v. Casler, 82 Mich. 466 4983
Grannis v. Quintard, 69 Fed. 206 105
Grannis &c. Lumber Co. v. Deeves, 72 Hun (N. Y.) 171 3713
Grant v. Alabama Gold Life Ins. Co., 76 Ga. 575 1748, 4139
v. Bannister, 160 Cal. 774 4879, 4890
v. Beard, 50 N. H. 129 212, 277, 331
v. Bell, 26 R. I. 288 2421
v. Bradstreet, 87 Maine 583 1416
v. Bulton, 14 Johns. (N. Y.) 377 3090
v. Burgwyn, 88 N. Car. 95 2087
v. Chambers, 30 N. J. L. 323 237
v. Coverdale, 9 A. C. 470 3243
v. Dabney, 19 Kans. 388 1509
v. Da Costa, 3 Mau. & Sel. 351 199
v. Davenport, 36 Iowa 396 624, 625, 629, 2572
v. Derrick, 134 Ga. 644 2301
v. Diebold Safe &c. Co., 77 Wis. 72 1412, 1413, 2111
v. Eliot &c. Fire Ins. Co., 75 Maine 196 4277
v. Fletcher, 5 B. & C. 436 1304
v. Frost, 80 Maine 202 1631
v. Grant, 63 Conn. 530 2300
v. Grant, 109 N. Car. 710 240
v. Grant, 12 S. Car. 29 2749
v. Green, 41 Iowa 88 215, 756
v. Groshon, Hard. (Ky.) 85 1962
v. Hardy, 33 Wis. 668 4905, 4906
v. Hill (Tex. Civ. App.), 30 S. W. 952 2252, 2253
v. Holmes, 75 Mo. 109 2064
v. Hughes, 94 N. Car. 231 2658
v. Isett, 81 Kans. 439 203
v. Johnson, 5 N. Y. 247 1578
v. King, 4 Esp. 175 4454
v. Kline, 115 Pa. St. 618 4069
v. Lake, 17 Ore. 453 633
v. Levan, 4 Pa. St. 393 1326
v. Ludlow, 8 Ohio St. 1 1440
v. McDonogh, 7 La. Ann. 447 2134
v. Maddox, 15 M. & W. 737 186, 1661, 1663, 1799, 1803
v. Northern Pac. R. Co., 24 Can. Sup. Ct. 546 3280
v. Norway, 10 C. B. 665 1644, 3157
v. Owens, 55 Ark. 49 1019
v. Parkinson, 3 Bos. & P. 85n 4059
v. Phoenix Mut. Life Ins. Co., 121 U. S. 105 4703
v. Porter, 63 N. H. 229 212
v. Robb, 71 Kans. 846 1688
v. School Town Monticello, 71 Ind. 58 1927, 1984
v. Sicklesteel Lumber Co., 155 Mich. 600 1457
v. Skinner, 21 Barb. (N. Y.) 581 1599
v. Smith, 70 App. Div. (N. Y.) 301 4909, 4910
v. State, 54 Tex. Crim. 403 695, 697
v. Tallman, 20 N. Y. 191 2239, 2245, 2249
v. Thompson, 4 Conn. 203 1649, 3822
Grant v. United States, 7 Wall. (U. S.) 331 5024
v. Willey, 101 Mass. 356 2196
v. Williams, 1 White & W. Civ. Cas. Ct. App. (Tex.), § 363 4891
v. Wolf, 34 Minn. 32 1228, 1233, 1237
Grantham v. Hawley, Hobart 132 4985
v. Kennedy, 91 N. Car. 148 425
Grant Marble Co. v. Abbott, 142 Wis. 279 109, 110, 112, 113, 1865, 2368, 2372
Grapel v. Hodges, 112 N. Y. 419 478
Grapengether v. Fejervary, 9 Iowa 163 403
Graser v. Stellwagen, 25 N. Y. 315 4775
Grashaw v. Wilson, 123 Mich. 364 1635
Grasmier v. Wolf (Iowa), 90 N. W. 813 1665
Grasselli v. Lowden, 11 Ohio St. 349 233, 758
Grasser & Brandy Brewing Co. v. Rogers, 112 Mich. 112 1938, 1944, 1945
Grassman v. Bonn, 32 N. J. Eq. 43 3684, 3722
Gratiot St. Warehouse Co. v. Missouri, K. & T. R. Co., 124 Mo. App. 11 3230
Gratitudine, The, 3 C. Rob. 240, 261 4514
Graton & Knight Mfg. Co. v. Redelsheimer, 28 Wash. 370 454, 557
Grattan v. Metropolitan Life Ins. Co., 80 N. Y. 281 1652, 4098, 4373, 4389
v. Metropolitan Life Ins. Co., 92 N. Y. 274 4185
Gratton & Knight Mfg. Co. v. Troll, 77 Mo. App. 339 1592
Gratz v. Bayard, 11 Serg. & R. (Pa.) 41 4951
v. Gratz, 4 Rawle (Pa.) 411 1266, 2949, 2967
Grau v. Grau, 37 Ind. App. 635 2121
Grauer v. Rudinsky, 111 N. Y. S. 530 4572
Graul v. Strutzel, 53 Iowa 712 3481
Grauman &c. Co. v. Krienitz, 142 Wis. 556 307, 315, 320
Grave v. Pemberton, 3 Ind. App. 71 2661
Gravely v. Barnard, L. R. 18 Eq. 518 855
Graves v. Allen, 66 Tex. 589 1984
v. Allert (Tex. Civ. App.), 128 S. W. 940 2147, 3696
v. Boston Marine Ins. Co., 2 Cranch (U. S.) 419 4426
v. Cameron, 9 Daly (N. Y.) 152 1142
v. Caruthers, Meigs (Tenn.) 58 3620, 3705
v. Currie, 132 N. Car. 307 4782
v. Damrow, 28 Nebr. 271 5106
v. Deterling, 120 N. Y. 447 1575, 3874, 3877
v. Dill, 159 Mass. 74 5, 25
v. Express Co., 176 Mass. 280 53
v. Fisher, 5 Greenl. (Maine) 69 2950
v. Ford, 3 B. Mon. (Ky.) 113 1019
v. Fuess (Tex.), 142 S. W. 869 3695
v. Glass, 86 Iowa 261 2151, 3714, 7108
v. Graves, 29 N. H. 129 504
v. Hardin, 21 Ky. L. 1499 4893
v. Hartford &c. Steamboat Co., 38 Conn. 143 1588
v. Horton, 38 Minn. 66 452, 454
v. Howard (N. Car.), 75 S. E. 998 2743
v. Kellenberger, 51 Ind. 66 4928
v. Key, 3 B. & Ad. 313 1936
v. Key City Gas Co., 83 Iowa 714 2563
v. Lake Shore &c. R. Co., 137 Mass. 33 3214
v. Lebanon Nat. Bank, 10 Bush (Ky.) 23 88, 127
v. Legg, 2 Hurl. & N. 210 1747, 1771
v. Legg, 9 Exch. 709 1589, 1606
v. Lyon Bros. Co., 110 Mich. 670 176

[Vols. 1, §§ 1–637; 2, §§ 645–1846; 3, §§ 1855–2807; 4, §§ 2830–3919; 5, §§ 3930–5117.]

Graves v. Macfarland, 58 Nebr. 802 4718
v. Melio, 81 Ark. 347 2050
v. Merry, 6 Cow. (N. Y.) 701 4654
v. Moore Co. Comrs., 135 N. Car. 49 2562
v. Mono Lake Hydraulic M. Co., 81 Cal. 303 4670
v. Moses, 13 Minn. 335 3075
v. Rivers, 123 Ga. 224 2196
v. Safford, 41 Ill. App. 659 3405
v. St. Louis &c. R. Co., 133 Mo. App. 91 3901
v. Saline Co., 161 U. S. 359 562
v. Smedes, 7 Dana (Ky.) 344 43
v. Smith, 87 Ala. 450 2536
v. Smith, 4 Tex. Civ. App. 537 1393
v. Tucker, 10 Sm. & M. (Miss.) 9 127
v. Waterman, 63 N. Y. 657 74
v. Weeks, 19 Vt. 178 1138
v. White, 43 Colo. 131 180
Graves County Water Co. v. Ligon, 112 Ky. 775 1422, 2300
Graveson v. Tobey, 75 Ill. 540 3713
Grave Switch &c. Tel. Co. v. Lebanon &c. Tel. Co., 139 Ky. 151 1901, 1916
Gray, In re, 170 Fed. 638 1991
Gray v. Agnew, 95 Ill. 315 3035
v. Anderson, 99 Iowa 342 1634
v. Baldwin, 8 Blackf. (Ind.) 164 2610
v. Barton, 55 N. Y. 68 4675
v. Bennett (Iowa), 105 N. W. 377 4674
v. Berry, 9 N. H. 473 1266
v. Bever, 122 Ill. App. 1 1441
v. Blanchard, 8 Pick. (Mass.) 284 1575, 3876
v. Bloomington &c. R. Co., 120 Ill. App. 159 196, 231
v. Board of School Inspectors of Peoria, 135 Ill. App. 494 2579
v. Boyle, 55 Wash. 578 1017
v. Building Trades Council, 91 Minn. 171 2511, 2694, 2697, 2698
v. Central R. Co., 11 Hun (N. Y.) 70 1603, 1605
v. Central R. Co., 157 N. Y. 483 2153
v. Clark, 11 Vt. 583 1508, 1534, 1538
v. Clement, 12 Mo. App. 579 4574
v. Coan, 23 Iowa 344 2425
v. Consolidated Ice Mach. Co., 103 Ga. 115 5057, 5059
v. Council of Newark (Del.), 79 Atl. 739 527
v. Crockett, 35 Kans. 66 2335
v. Crook, 12 Gill & J. (Md.) 236 406
v. Crosby, 18 Johns. (N. Y.) 219 1560
v. Davis, 10 N. Y. 285 1331, 1340
v. Davis, 1 Woods (U. S.) 420 2761
v. Emmons, 7 Mich. 533 74, 124, 153
v. Farmers' Nat. Bank, 81 Md. 631 3452, 3969
v. Foster, 10 Watts (Pa.) 280 42
v. Franks, 86 Mich. 382 4707
v. Freeman, 37 Tex. Civ. App. 556 162, 2412, 2444
v. Gannon, 4 Hun (N. Y.) 57 1685
v. Germania Fire Ins. Co., 155 N. Y. 180 4186
v. Gibson, 6 Mich. 300 480
v. Givens, 26 Mo. 291 2658
v. Gray, Cro. Jac. 525 2981
v. Green, 142 N. Y. 316 4954
v. Hall, 29 Kans. 704 5116
v. Hamil, 82 Ga. 375 4914
v. Handkinson, 1 Bay (S. Car.) 278 254, 1650
v. Hayhurst, 157 Ill. App. 488 2653, 4655
v. Helm, 60 Miss. 131 4642
v. Herman, 75 Wis. 453 1928
v. Hill, Ryan & M. 420 1216
v. Hinton, 7 Fed. 81 184
v. Hook, 4 N. Y. 449 677, 678, 679, 711
v. Hook, 4 N. Y. 539 1037
Gray v. Howell, 205 Pa. St. 211 2162
v. James, 128 Mass. 110 3701
v. Jenkins, 151 N. Car. 80 2394
v. Jones, 47 Ore. 40 3676
v. Journal Pub. Co., 2 Misc. (N. Y.) 260 2031
v. Kemp, 88 Va. 201 2217
v. Lake, 48 Iowa 505 3849
v. La Societe Francaise De Bienfaisance Mutuelle, 131 Cal. 566 3748
v. McReynolds, 65 Iowa 461 656, 723
v. Maier & Zobelein Brewery, 2 Cal. App. 653 4557
v. Manhattan R. Co., 128 N. Y. 499 2494
v. Marshall, 12 Ky. L. 103 406
v. Mathis, 52 N. Car. 502 3818
v. Meek, 149 Ill. 136 2160
v. Merchants' Ins. Co., 113 Ill. App. 537 2394
v. Merchants' Ins. Co., 125 Ill. App. 370 2395
v. Merriam, 46 Ill. App. 337 3016
v. Merriam, 148 Ill. 179 3016, 3020
v. Milner, 3 Moore C. P. 90 3477
v. Monongahela Nav. Co., 2 Watts & S. (Pa.) 156 2733
v. Murray, 3 Johns. Ch. (N. Y.) 167 1771, 1904, 2040, 2237
v. New Paynesville, 89 Minn. 258 2050
v. Norfolk School Dist., 35 Nebr. 438 3542, 3979
v. Otis, 11 Vt. 628 451
v. Oxnard, 59 Hun (N. Y.) 387 898
v. Palmer, 9 Cal. 616 488, 4893
v. Peterson, 64 Nebr. 671 5016
v. Portland Bank, 3 Mass. 364 2194
v. Reed, 65 Vt. 178 2981, 2982
v. Reeves (Wash.), 125 Pac. 162 2648
v. Richardson, 124 Cal. 460 609
v. Richmond Bicycle Co., 167 N. Y. 348 2087
v. Roberts, 2 A. K. Marsh. (Ky.) 208 1019, 1064, 1066, 1099
v. Robinson, 95 Miss. 1 1016
v. Rollo, 18 Wall. (U. S.) 629 4933
v. St. Paul, 105 Minn. 19 2732
v. Sands, 66 App. Div. (N. Y.) 572 295
v. School District, 35 Nebr. 438 3542
v. Seckham, L. R. 7 Ch. 680 3980
v. Sharp, 62 N. J. L. 102 3528
v. Shelby, 83 Tex. 405 4606, 4607, 4650, 4654
v. Sims, 3 Wash. (U. S.) 276 685, 1901
v. Smith, 43 L. R. Ch. Div. 208 1262, 4893
v. Smith, 76 Fed. 525 1254
v. Smith, 83 Fed. 824 2028, 5093
v. South & N. R. Co., 151 Ala. 215 2499
v. Stewart, 70 Kans. 429 266
v. Telegraph Co., 108 Tenn. 39 1198, 2188
v. Thacker, 4 Ala. 136 1451
v. Toledo &c. R. Co., 143 Mo. App. 251 27
v. Ulrich, 8 Kans. 112 4632
v. Van Blarcom, 29 N. J. Eq. 454 4681
v. Walker, 157 Cal. 381 503, 3831
v. Waln, 2 S. & R. (Pa.) 229 3237
v. Walton, 107 N. Y. 254 5040, 5042
v. Ward, 18 Ill. 32 4928
v. Wells, 118 Cal. 11 2041, 4878
v. Western Union Tel. Co., 87 Ga. 350 590
v. White, 108 Mass. 228 1886
v. Williams, 9 Humph. (Tenn.) 503 4912
v. Wilson, 4 Watts (Pa.) 39 726, 2941
Gray's Estate, In re, 111 N. Y. 404 4933

[Vols. 1, §§ 1–637; 2, §§ 645–1846; 3, §§ 1855–2807; 4, §§ 2830–3919; 5, §§ 3930–5117.]

Graybill v. Braugh, 89 Va. 895 232, 2294, 2304
v. Drennen, 150 Ala. 227 2453
Graydon v. Patterson, 13 Iowa 256 1696, 3471
Grayham v. Western Union Tel. Co., 109 La. 1069 2188
Graylord v. Norton, 130 Mass. 74 2966
Grayrock Land Co. v. Wolff, 7 Misc. (N. Y.) 153 713
Grayson v. Lilly, 7 T. B. Mon. (Ky.) 6 2732
v. Lofland, 21 Tex. Civ. App. 503 285
v. Whatley, 15 La. Ann. 525 1010
Grayson County Nat. Bank v. Nashville &c. R. Co. (Tex. Civ. App.), 79 S. W. 1094 2173
Gray Tie & Lumber Co. v. Farmers' Bank, 109 Ky. 694 3411
Grayville v. Gray, 19 Ill. App. 120 2577
Grazebrook v. Davis, 5 B. & C. 535 2958
G. R. Booth, The, 91 Fed. 164 3221
G. R. Booth, The, 171 U. S. 450 3222, 4487
Greacen v. Poehlman, 191 N. Y. 493 5020
Greasley v. Codling, 2 Bing. 263 2563
Greason v. Keteltas, 17 N. Y. 491 2941, 4544
v. St. Louis, I. M. & S. R. Co., 112 Mo. App. 116 1509
Great American &c. Fire Assn. v. Jenkins (Ga. App.), 76 S. E. 159 4301, 4308
Great Eastern &c. R. Co. v. Turner, L. R. 8 Ch. 149 556
Great Falls Mfg. Co. v. Worster, 23 N. H. 462 2588, 4704, 4712
Great Falls Water Works Co. v. Great Northern R. Co., 21 Mont. 487 1267
Greathead v. Walton, 40 Conn. 226 947, 1178, 1179
Great Indian Peninsula R. Co. v. Saunders, 1 B. & S. 41 4490
Great Lakes Towing Co. v. Mill Transportation Co., 155 Fed. 11 468
Great Northern Hotel Co. v. Leopold, 72 Ill. App. 108 176
Great Northern R. Co. v. Swaffield, L. R. 9 Exch. 132 3246
v. Witham, L. R. 9 C. P. 16, 19 57, 3622
Great Northern &c. R. Co. v. Shepherd, 8 Exch. 30 3149
Great Pond Mining &c. Co. v. Buzzell, 39 Maine 173 4533
Greatrex v. Greatrex, 1 De G. & Sm. 692 4905
Great Western Elev. Co. v. White, 118 Fed. 406 1663, 1696, 1697, 1699, 1799
Great Western Ins. Co. v. Fogarty, 19 Wall. (U. S.) 640 4498
Great Western Min. &c. Co. v. Harris, 198 U. S. 561 530
Great Western Oil Co. v. Carpenter, 43 Tex. Civ. App. 229 232
Great Western Printing Co. v. Belcher (Mo.), 104 S. W. 894 1840
v. Baby, 12 U. C. Q. B. 106 2944
v. Bagge & Co., L. R. 15 Q. B. Div. 625 3235
v. Bunch, 13 App. Cas. 31 1735
v. Burns, 60 Ill. 284 3175, 3182
v. Crouch, 3 H. & N. 183 3275
v. McComas, 33 Ill. 185 3143
v. McDonald, 18 Ill. 172 1644
v. Miller, 12 U. C. Q. B. 654 2947
Great Western R. Co. of Canada v. Braid, 1 Moore P. C. (N. S.) 101 1894
Great Western Stock Co. v. Saas, 24 Ohio St. 542 3884
Great Western Tel. Co., In re, 5 Biss. (U. S.) 363 3460
Great West Min. Co. v. Woodmas of Alston Min. Co., 12 Colo. 46 453, 2644
Great West Min. Co. v. Woodmas of Alston Min. Co., 14 Colo. 90 2648
Greaves v. Ashlin, 3 Camp. 426 1628, 5059
v. Legg, 11 Exch. 642 1580, 1772, 1773
Grebert-Borgnis v. Nugent, 15 Q. B. Div. 85 5117
Greef v. Equitable Life Assur. Soc. of United States, 40 App. Div. (N. Y.) 180 2731
Greek v. McDaniel, 68 Nebr. 569 2661
Greeley v. Bartlett, 1 Greenl. (Maine) 172 1771
v. De Cottes, 24 Fla. 475 2380
v. Doran Wright Co., 148 Mass. 116 1710
v. Whitehead, 35 Fla. 523 3464
Greeley Burnham Co. v. Capen, 23 Mo. App. 301 1304
Greely v. Dow, 2 Metc. (Mass.) 176 3969
Greely State Bank v. Line, 50 Nebr. 434 4735
Green v. Abraham, 43 Ark. 420 3903
v. Armstrong, 1 Denio (N. Y.) 550 1260, 1268
v. Banks, 24 Tex. 508 3505
v. Bateman, 2 Woodb. & M. (U. S.) 359 26
v. Bates, 74 N. Y. 333 3450
v. Batson, 71 Wis. 54 1643
v. Beesby, 1 Hodges 199 478
v. Bell, 3 Mo. App. 291 2235
v. Biddle, 8 Wheat. (U. S.) 1 263
v. Bond, 37 Tenn. (5 Sneed) 328 1179
v. Brookins, 23 Mich. 48 1235, 1292
v. Brooks, 81 Cal. 328 233
v. Brown, 2 Str. 1199 4477
v. Burton, 59 Vt. 423 1236
v. Butler, 26 Cal. 595 4710
v. Button, 2 Cromp. M. & R. 707 2689
v. Campbell, 55 N. Car. 446 2490
v. Capps, 142 Ill. 286 4647
v. Carpenter, 12 Wkly. N. Cas. (Pa.) 201 2954
v. Chicago & N. W. R. Co., 92 Fed. 873 2063
v. Cole, 103 Mo. 70 26, 38, 63
v. Collins, 3 Cliff. (U. S.) 494 689
v. Conant, 151 Mass. 223 3912
v. Corrigan, 87 Mo. 359 1071
v. Covilland, 10 Cal. 317 1558, 2313, 2337
v. Cresswell, 10 Ad. & El. 453 1245
v. Cumberland &c. Co., 110 Tenn. 35 3831
v. Dickson, 119 Ala. 346 2375
v. Disbrow, 79 N. Y. 1 1927, 2655
v. Ditsch, 143 Mo. 1 2299
v. Dyersburg, 2 Flip. (U. S.) 477 1510, 1609
v. East Tennessee &c. R. Co., 37 Ga. 456 2945
v. Elmslie, 1 Peake 278 4478, 4484, 4488
v. Engelmann, 39 Mich. 460 2539
v. Ervin, 85 S. Car. 40 490
v. Estes, 82 Mo. 337 1235
v. Folgham, 1 Sim. & St. 398 506
v. Ford, 17 Ark. 586 1266
v. Frank, 63 Ga. 78 2068
v. Franklin, 1 Tex. 497 2956, 2957, 2975
v. Frick, 25 S. Dak. 342 4622
v. Gilbert, 21 Wis. 395 1903, 1905, 2040, 2101, 3698
v. Grant, 134 Mich. 462 964, 4629
v. Green, 7 Hun (N. Y.) 492 4769
v. Green, 147 Ky. 608 4071
v. Green, 69 N. Y. 553 303, 329, 330, 345, 346, 347, 3814, 3817
v. Greenbank, 2 Marsh. (Ky.) 485 303, 317, 320

[Vols. 1, §§ 1-637; 2, §§ 645-1846; 3, §§ 1855-2807; 4, §§ 2830-3919; 5, §§ 3930-5117.]

Green v. Greensboro Female College, 83 N. Car. 449 1475
v. Groves, 109 Ind. 519 1272, 1274, 2301
v. Hadfield, 89 Wis. 138 233, 1234
v. Haines, 1 Hilt. (N. Y.) 254 3719
v. Hall, 45 Nebr. 89 4718
v. Hart, 1 Johns. (N. Y.) 580 1464, 4735
v. Hedenberg, 159 Ill. 489 3040
v. Highan, 161 Mo. 333 233
v. Hollingsworth, 5 Dana (Ky.) 173 3000, 3005, 3024, 3025, 3027
v. Holway, 101 Mass. 243 4042
v. Houston, 22 Kans. 35 4660
v. Huey, 23 La. Ann. 704 2587
v. Humphreys, 26 Ch. Div. 474 212
v. Jackson, 66 Ga. 250 2429
v. Jones, 76 Maine 563 1271
v. Kemp, 13 Mass. 515 19, 4713
v. Lake, 2 Mackey (D. C.) 162 980
v. Lake, 54 Miss. 540 2526
v. Langdon, 28 Mich. 221 2057, 2058
v. Liverpool &c. Ins. Co., 91 Iowa 615 4213, 4214
v. Lundy, 1 N. J. L. 435 2952
v. McCrane, 55 N. J. Eq. 436 4772
v. McKinney, 6 J. J. Marsh. (Ky.) 193 2445
v. Maloney, 7 Houst. (Del.) 22 110
v. Mann, 76 Ga. 246 1393
v. Mann, 11 Ill. 613 2131
v. Merchants' Ins. Co., 10 Pick. (Mass.) 402 126, 4090
v. Merriam, 28 Vt. 801 1335
v. Miller, 6 Johns. (N. Y.) 39 2959
v. Mills, 69 Fed. 852 2484
v. Milwaukee & St. P. R. Co., 38 Iowa 100 1685, 1730, 1735, 3147
v. Milwaukee &c. R. Co., 41 Iowa 410 3145, 3333
v. Moffett, 22 Mo. 529 1512, 1676
v. Morris & E. R. Co., 12 N. J. Eq. 165 3565
v. Morrison, 5 Colo. 18 1412
v. Moss, 65 Ill. App. 594 146
v. National Building &c. Assn. (Ky.), 64 S. W. 751 984
v. North Carolina R. Co., 73 N. Car. 524 1268
v. Orgain (Tenn. Ch. App.), 46 S. W. 477 2220, 2660
v. Ovington, 16 Johns. (N. Y.) 55 1357
v. Peeso, 92 Iowa 261 74, 124, 152
v. Pennsylvania Steel Co., 75 Md. 109 1277
v. People's Warehouse Co., 85 S. Car. 40 4925, 4926
v. Pole, 6 Bing. 443 2947
v. Price, 13 M. & W. 695 1560, 2126
v. Putney, 1 Md. Ch. 262 511
v. Pyne, 1 Ala. 235 4891
v. Raftes, 67 Ind. 49 3961
v. Randall, 51 Vt. 67 1633
v. Reynolds, 2 Johns. (N. Y.) 207 2045
v. Richards, 23 N. J. Eq. 32 170
v. Richardson, 4 Colo. 584 1412
v. Rivett, 2 Salk. 421 2656
v. Roberts, 47 Barb. (N. Y.) 521 1367
v. Robinson, Wright (Ohio) 436 4528
v. Rogers, 62 Ga. 166 4788
v. Ross, 24 Ga. 613 4891
v. Roworth, 113 N. Y. 462 157
v. Rutherforth, 1 Ves. Jr. 462 545
v. Salmon, 23 Ky. L. 517 2667
v. Schoenhofen Brewing Co., 103 Iowa 252 677
v. Scranage, 19 Iowa 461 148, 4667
v. Security Mut. Life Ins. Co., 159 Mo. App. 277 1122, 1189
v. Seymour, 59 Vt. 459 233
Green v. Skeel, 2 Hun (N. Y.) 485 467
v. Soloman, 80 Mich. 234 3631
v. Spencer, 3 Mo. 318 2198
v. Star Fire Ins. Co., 190 Mass. 586 4291
v. State, 58 Ala. 190 2749
v. State, 73 Cal. 29 263
v. State, 8 Ohio 310 3681
v. Stone, 54 N. J. Eq. 387 101, 109, 112, 113, 2370
v. Supreme Council, 124 N. Y. S. 398 4141
v. Tanner, 8 Metc. (Mass.) 411 4925
v. Tantum, 19 N. J. Eq. 105 4679
v. Taylor, 98 Ky. 330 481
v. Terwilliger, 56 Fed. 384 2653
v. Thomas, 11 Maine 318 3848
v. Thompson, 37 N. Car. 158 210, 365
v. Thornton, 8 Cal. App. 160 4703
v. Turner, 38 Iowa 112 4716
v. Tuttle, 5 Ariz. 179 461
v. United States, 17 Ct. Cl. (U. S.) 174 2667
v. Van Buskirk, 7 Wall. (U. S.) 139 1147, 1149, 1160, 4828
v. Waco State Bank, 78 Tex. 2 4952
v. Walker, 22 R. I. 14 4731
v. Wilding, 59 Iowa 679 287, 303, 3810
v. Wilkie, 98 Iowa 74 73, 101
v. Winter, 1 Johns. Ch. (N. Y.) 26 525
v. Wright, 36 Mo. App. 298 1681
v. Young, 2 Salk. 444 note 4485
Greenabaum v. Elliott, 60 Mo. 25 211
v. King, 4 Kans. 332 144
Green & Barren River Nav. Co. v. Marshall, 48 Ind. 596 3274
Green & C. St. Pass. R. Co. v. Moore, 64 Pa. St. 79 2982
Greenawalt v. Kreider, 3 Pa. St. 264 3958
Greenaway v. Adams, 12 Ves. 395 4575
v. Fuller, 47 Mich. 557 4862
Greenbaum v. Martinez, 86 Cal. 459 5019
Green Bay & M. Canal Co. v. Hewitt, 55 Wis. 96 1528, 3867
v. Hewitt, 66 Wis. 461 3864
v. Hewitt, 62 Wis. 316 4534
Green Bay & R. Co. v. Union Steamboat Co., 107 U. S. 98 540, 542, 571, 582
Green Bay Lumber Co. v. Independent School District (Iowa), 90 N. W. 504 3542
v. Independent School Dist., 121 Iowa 663 1418, 3546, 3549, 3798
v. Thomas, 106 Iowa 420 1943
Greenberg v. Lumb, 129 N. Y. S. 182 2046, 3697
v. Mendelson, 49 Misc. (N. Y.) 485 3742
v. Palmieri, 71 N. J. L. 83 468
v. People, 225 Ill. 174 3603
Greenblatt v. Zimmerman, 132 App. Div. (N. Y.) 283 2529
Greenbrier Lumber Co. v. Ward, 36 W. Va. 573 1590
Greenburg v. Early, 4 Misc. (N. Y.) 99 4951
v. S. D. Childs & Co., 242 Ill. 110 543
Greenby v. Wilcocks, 2 Johns. (N. Y.) 1 1431
Greencastle v. Allen, 43 Ind. 347 2226
Green Co. v. Blodgett, 159 Ill. 169 3582
Greene, In re, 52 Fed. 104 835
Greene, In re, 134 Fed. 137 4828
Greene v. Bartholomew, 34 Ind. 235 203
v. Breck, 32 Barb. (N. Y.) 73 4951
v. Burton, 59 Vt. 423 4926
v. Conant, 151 Mass. 223 3912, 4635
v. Darling, 1 Mason (U. S.) 201 2977
v. Day, 34 Iowa 328 1509
v. Dispeau, 14 R. I. 575 4844
v. Duncan, 37 S. Car. 239 1457

[Vols. 1, §§ 1–637; 2, §§ 645–1846; 3, §§ 1855–2807; 4, §§ 2830–3919; 5, §§ 3930–5117.]

Greene v. Farmer, 4 Burr. 2214 3092
v. Godfrey, 44 Maine 25 945
v. Greene, 1 Ohio 535 4893
v. Haley, 5 R. I. 260 2027
v. Harris, 9 R. I. 401 1284
v. Latcham, 2 Colo. App. 416 1228
v. Lewis, 85 Ala. 221 175, 5019
v. Linten, 7 Port. (Ala.) 133 1880
v. Louisville &c. R. Co., 163 Ala. 138 3141
v. Lycoming Fire Ins. Co., 91 Pa. St. 387 4166
v. Maxwell, 251 Ill. 335 365, 371, 382, 3821
v. Middlesborough Town & Lands Co., 121 Ky. 355 548
v. Minzesheimer, 110 N. Y. S. 429 3509
v. Nash, 85 Maine 148 1053
v. New York, 3 Thomp. & C. (N. Y.) 753 3638
v. O'Connor, 18 R. I. 56 3874, 3875
v. Pacific Mut. Ins. Co., 9 Allen (Mass.) 217 4484, 4505, 4513
v. Paul, 155 Pa. St. 126 1866
v. Societe &c. De St. Denis, 81 Fed. 64 84
v. State, 8 Ohio 310 3690, 3730
v. Tyler, 39 Pa. St. 361 1688, 1692, 1940
v. West Cheshire R. Co., L. R. 13 Eq. 44 3757
Greene County v. Daniel, 102 U. S. 187 3570
v. Wilhite, 29 Mo. App. 459 3497
Greene County Bank v. Chapman, 134 Mo. 427 3960
Greene &c. R. Co. v. Moore, 64 Pa. St. 79 2940
Greenfield v. Carlton, 30 Ark. 547 2352
v. Dorris, 1 Sneed (Tenn.) 548 2732
v. Gilman, 140 N. Y. 168 800, 841
v. Wells, 134 N. Y. S. 913 3214
v. Wright, 16 Ark. 186 1936
Greenfield Bank v. Crafts, 4 Allen (Mass.) 447 457, 459
v. Leavitt, 17 Pick. (Mass.) 1 2194
Greenfield Lumber & Ice Co. v. Parker, 159 Ind. 571, 65 N. E. 747 1418, 3542, 3545, 3798
Greenfield Sav. Bank v. Stowell, 123 Mass. 196 64, 2008, 2010, 2017
Greenfield's Estate, 14 Pa. St. 489 79, 153
Greenfield's Estate, 24 Pa. St. 232 155
Greenheld v. Morrison, 21 Iowa 538 265
Greenhill v. Hunton (Tex. Civ. App.), 69 S. W. 440 1966
Greenhow v. Coutts, 4 Hen. & Mun. (Va.) 485 241
Greenia v. Greenia, 14 Mo. 526 265
Greening v. Patten, 51 Wis. 146 3972
v. Steele, 122 Mo. 287 460
Greenland v. Mitchell, 3 Alaska 271 1027
Greenleaf v. Allen, 127 Mass. 248 1448
v. Blakeman, 25 Misc. (N. Y.) 564 170, 2306, 2309
v. Francis, 18 Pick. (Mass.) 117 2692
v. Gallagher, 93 Maine 549 5092
v. Gerald, 94 Maine 91 72
v. Grounder, 86 Maine 298 4646
v. Hamilton, 94 Maine 118 1328, 1340
v. St. Louis Ins. Co., 37 Mo. 25 4199
v. Stockton Harvester Co., 78 Cal. 606 2126
Greenlee v. Gaines, 13 Ala. 198 2504
v. Greenlee, 22 Pa. St. 225 1272, 1316
v. North British &c. Ins. Co., 102 Iowa 427 4070, 4248, 4271
Greenless Ranson Co. v. Berne, 9 Ohio Dec. 298 247
Greenley v. Greenley, 104 App. Div. (N. Y.) 640 2660
Greenock Steamship Co. v. Maritime Ins. Co., 72 L. J. (N. S.) (K. B.) 868 4444, 4491
Greenough v. Phoenix Ins. Co., 206 Mass. 247 4300, 4301
Greenpoint Sugar Co. v. Whitin, 69 N. Y. 328 4670
Greensboro v. Southern Pav. &c. Co., 168 Fed. 880 3709
Greensburg Fuel Co. v. Irwin Natural Gas Co., 162 Pa. St. 78 577
Greenshields v. Stevens, (1908) A. C. 431 3193
Greenstine v. Borchard, 50 Mich. 434 1513
Greenvault v. Davis, 4 Hill (N. Y.) 643 2259
Greenville v. Greenville Water-works Co., 125 Ala. 625 1326, 2300
v. Ormand, 51 S. Car. 121 3979
Greenville Academies, Ex parte, 7 Rich. Eq. (S. Car.) 471 545
Greenville Compress & Warehouse Co. v. Planters' Compress & Warehouse Co., 70 Miss. 669 560
Greenville County v. Spartanburg County, 62 S. Car. 105 2959
Greenville Nat. Bank v. Evans-Snyder-Buel Co., 9 Okla. 353 1158, 4825
Greenville Water Co. v. Beckham, 55 Tex. Civ. App. 87 1422
Greenwade v. Smith, 57 Tex. 195 3530
Greenwald v. Appell, 17 Fed. 140 2658
v. Barrett, 199 N. Y. 170 3214
v. Kaster, 3 Wkly. Notes Cas. 327 2064
v. Weir, 59 Misc. (N. Y.) 431 645
Greenwell v. Embree, 5 Ky. L. (abstract) 313 2961
v. Haydon, 78 Ky. 332 3514
v. Negley, 31 Ky. L. 144 146
Green-Wheeler Shoe &c. Co. v. Chicago R. I. R. Co., 130 Iowa 123 3188
Greenwich v. Carroll, 125 Fed. 121 908
v. Easton & A. R. Co., 24 N. J. Eq. 217 2565
Greenwich Bank v. DeGroot, 7 Hun (N. Y.) 210 44
v. Oppenheim, 133 App. Div. (N. Y.) 586 42
Greenwich Fire Ins. Co. v. Waterman, 54 Fed. 839 1747, 1798, 1800
Greenwich Ins. Co. v. Providence &c. Co., 119 U. S. 481 4294
Greenwood v. Brodhead, 8 Barb. (N. Y.) 593 4915
v. Cooper, 10 La. Ann. 796 3146
v. Curtis, 6 Mass. 358 747
v. Davis, 106 Mich. 230 176
v. Fenton, 54 Nebr. 573 2661
v. Freight Co., 105 U. S. 13 2762
v. Jonathan, 9 Ad. & El. 699 2960
v. La Salle, 137 Ill. 225 2071
v. Lidbetter, 12 Price 183 2080
v. Marvin, 111 N. Y. 423 4890, 4893
v. Murdock, 9 Gray (Mass.) 20 4687
v. New York Life Ins. Co., 27 Mo. App. 401 4166
v. School District, 126 Mich. 81 1258
v. Sheldon, 31 Minn. 254 1421
v. Strother, 91 Ky. 482 1278
v. Union Freight Co., 105 U. S. 13 2736
Greenwood Bldg. & Loan Assn. v. Stanton, 28 Ind. App. 548 4653, 4656
Greenwood First Nat. Bank v. Wilbern, 65 Nebr. 242 3975
Greenwood Grocery Co. v. Canadian County Mill & Elevator Co., 72 S. Car. 450 5023
Greer v. Arlington Mills Mfg. Co., 1 Pennew. (Del.) 581 176
v. Canfield, 38 Nebr. 169 2942, 2951, 2958

[Vols. 1, §§ 1–637; 2, §§ 645–1846; 3, §§ 1855–2807; 4, §§ 2830–3919; 5, §§ 3930–5117.]

Greer v. Cook, 88 Ark. 93 2499
v. Featherstone (Tex.), 68 S. W. 48 3394
v. Ferguson, 56 Ark. 324 4929
v. First Nat. Bank (Tex.), 47 S. W. 1045 1717
v. Kissam, 3 Edw. Ch. (N. Y.) 129 2419
v. Latimer, 47 S. Car. 176 247
v. New York, 27 N. Y. Super. Ct. 675 2645
v. Nutt, 54 Mo. App. 4 247
v. Payne, 4 Kans. App. 153 874, 898
v. Poole, 5 Q. B. Div. 272 1191
v. Severson, 119 Iowa 84 1049
v. Stoller, 77 Fed. 1 898, 904
v. Turner, 36 Ark. 17 4700, 4714
v. Tweed, 13 Abb. Pr. (N. Y.) (N. S.) 427 1559
v. Van Meter, 54 N. J. Eq. 270 2534
Gregan v. Buchanan, 15 Misc. (N. Y.) 580 2662
Gregg v. Garverick, 33 Kans. 190 1797
v. George, 16 Kans. 546 3466
v. Hight, 6 Mo. App. 579 2538
v. Hilson, 8 Phila. (Pa.) 91 3105
v. Illinois Cent. R. Co., 147 Ill. 550 3254, 3264, 3271
v. Pierce, 53 Barb. (N. Y.) 387 52, 215
v. Sanford, 65 Fed. 151 2562
v. Sanford, 24 Ill. 17 4985
v. Savage, 51 Ill. App. 281 1458
v. VonPhul, 1 Wall. (U. S.) 274 5031
v. Wells, 10 Ad. & El. 90 5031
Gregg Tp. v. Half-Moon Tp., 2 Watts (Pa.) 342 480
Gregor v. Hyde, 62 Fed. 107 146, 148
Gregory v. Arms (Ind. App.), 96 N. E. 196 4717, 4718
v. Blanchard, 98 Cal. 311 576
v. Boston Safe-Deposit &c. Co., 36 Fed. 408 2944, 2947
v. Bowlsby, 115 Iowa 327 503
v. Brooks, 35 Conn. 437 2131
v. Christie, 3 Doug. 419 4437
v. Clabrough, 129 Cal. 475 1391
v. Clark, 73 Ga. 542 3526
v. Copeland (Ky.), 107 S. W. 768 2386
v. Ford, 5 B. Mon. (Ky.) 471 4542
v. German Bank, 3 Colo. 332 2732
v. Gleed, 33 Vt. 405 3936
v. Ingwersen, 32 N. J. Eq. 199 3757
v. Kenyon, 34 Nebr. 640 3905
v. King, 58 Ill. 169 1009, 1019
v. Lake Linden, 130 Mich. 368 1659, 1660
v. Lee, 64 Conn. 407 268, 295, 297, 302, 303, 337
v. Leigh, 33 Tex. 813 513, 3371
v. Marks, 8 Biss. (U. S.) 44 1522
v. Menefee, 83 Mo. 413 4955
v. Morris, 96 U. S. 619 5069, 5071
v. Orr, 61 Miss. 307 150
v. Paul, 15 Mass. 31 265, 271
v. Pierce, 4 Metc. (Mass.) 478 271
v. Pike, 79 Fed. 520 2594
v. Pike, 94 Maine 27 2947
v. Seamons, 1 Root (Conn.) 367 2980
v. Solomon, 19 N. J. L. 112 3450
v. Spicker, 110 Cal. 150 807, 849, 853
v. Stetson, 133 U. S. 579 2591
v. Stryker, 2 Denio (N. Y.) 628 3087
v. Tavenner, 38 Mo. App. 627 4867
v. United States, 33 Ct. Cl. (U. S.) 434 3666, 3691
v. Wabash R. Co., 46 Mo. App. 574 1893, 3141
v. Walker, 38 Ala. 26 3911
v. Webb, 40 Tex. Civ. App. 360 1735
v. Wendell, 39 Mich. 337 1003, 1791
Gregory v. Wendell, 40 Mich. 432 102, 693, 995, 1019
Gregson v. Ruck, 4 Q. B. 737 1304
Greiss v. State Invest. &c. Co., 98 Cal. 241 2945
Greite v. Hendricks, 71 Hun (N. Y.) 7 811, 1433
Greither v. Alexander, 15 Iowa 470 4690, 4716, 4840
Gremare v. LeClerc Bois Valon, 2 Camp. 144 267
Grenada Cotton Compress Co. v. Atkinson, 94 Miss. 93 3099
Grenada County v. Brogden, 112 U. S. 261 3572
Grenada Lumber Co. v. Mississippi, 217 U. S. 433 907, 915
Greneaux v. Wheeler, 6 Tex. 515 199, 3460
Grenfield v. Edgcombe, 7 Q. B. 661 2967, 2970
Grening, In re, 74 Hun (N. Y.) 62 2958, 2960, 2961, 2963
Gresh v. Tamany, 2 Kulp (Pa.) 453 446
Gresham v. Equitable Acc. Ins. Co., 87 Ga. 497 4395
v. Harcourt (Tex. Civ. App.), 50 S. W. 1058 4914
Grether v. Clark, 75 Iowa 383 2662
Greutzner v. Aude Furniture Co., 28 Mo. App. 263 3698
Greve v. Dunham, 60 Iowa 108 5074
v. Ganger, 36 Wis. 369 231
v. Schweitzer, 36 Wis. 554 1929
Grevemeyer v. Southern Mut. Fire Ins. Co., 62 Pa. St. 340 4062
Grevenig v. Washington Life Ins. Co., 112 La. 879 1188
Grewing v. Minneapolis Threshing-Mach. Co., 12 S. Dak. 127 2431
Grey v. Callan (Iowa), 110 N. W. 909 1085
v. Cooper, 3 Dougl. 65 304, 335
v. Greenville & H. R. Co., 59 N. J. Eq. 372 2565
v. Pearson, 6 H. L. Cas. 61 1508
Gribben v. Maxwell, 34 Kans. 8 269, 384, 385, 2437, 2538, 3823, 4665
Grice v. Haskins 73 Ga. 700 4868
v. Jones, 33 App. D. C. 278 2334
v. Richardson, L. R. 3 App. Cas. 319 5067
Gridley v. Bayless, 43 Ill. App. 503 1424
v. Capen, 72 Ill. 11 3930
v. Conner, 2 La. Ann. 87 4911
v. Dorn, 57 Cal. 78 693
v. Tucker, Freem. Ch. (Miss.) 209 2162, 2267
Grieff v. Boudousquie, 18 La. Ann. 631 481
Griel v. Lomax, 89 Ala. 420 84, 128, 1326
v. Soloman, 82 Ala. 85 212
Griener v. Ulery, 20 Iowa 266 3393
Grier v. Grier, 1 Dall. (U. S.) 173 2965
v. Mut. Life Ins. Co., 132 N. Car. 542 4366
v. Puterbaugh, 108 Ill. 602 31, 77, 171, 179
v. St. Louis Merchants' &c. R. Co., 108 Mo. App. 565 3187, 3188
v. Simpson, 8 Houst. (Del.) 7 5092
Griesa v. Mut. Life Ins. Co., 169 Fed. 509 2424
Griesemer v. Mut. Life Ins. Co., 10 Wash. 202 1122, 1189
v. Mutual L. Ins. Co., 10 Wash. 211 1191
Grievance Committee v. Ennis, 84 Conn. 594 287
Grieve v. Annin, 6 N. J. L. 461 1886
v. Illinois Cent. R. Co., 104 Iowa 59 729, 3216
Griffen v. Cooper, 50 Ill. App. 257 480, 4890

[Vols. 1, §§ 1–637; 2, §§ 645–1846; 3, §§ 1855–2807; 4, §§ 2830–3919; 5, §§ 3930–5117.]

Griffen v. Ford, 14 N. Y. Super. Ct. 123 510a
v. Manice, 166 N. Y. 188 1408
Griffeth v. Hanks, 46 Tex. 217 77
v. Moss, 94 Ga. 199 3971, 3974
Griffey v. New York Cent. Ins. Co., 100 N. Y. 417 1430, 1520, 4293, 4294, 4301
v. Northcutt, 5 Heisk. (Tenn.) 746 4893, 4914
Griffin, In re, 188 Fed. 389 1993
Griffin v. Burtnett, 4 Edw. Ch. (N. Y.) 673 4643
v. Chriswisser, 84 Nebr. 196 716
v. Colver, 16 N. Y. 489 2123, 2134, 2135, 2232
v. Gordon, 18 Misc. (N. Y.) 236 1233
v. Cunningham, 183 Mass. 505 1243, 1867
v. Denison Land Co., 18 N. Dak. 246 1839
v. Fairbrother, 10 Maine 91 3884
v. Fairmont Coal Co., 59 W. Va. 480 1506, 1507, 1510, 1528
v. Farrier, 32 Minn. 474 89
v. Goldsboro Water Co., 122 N. Car. 206 2563
v. Griffin, 130 Ga. 527 146
v. Griffin, 112 Mich. 87 2389
v. Griffin, 118 Mich. 446 2453
v. Hadley, 53 N. Car. 82 2966, 2971, 2978
v. His Creditors, 6 Rob. (La.) 216 2207
v. Inman, 57 Ga. 370 616, 3561
v. Johnson, 37 Mich. 87 4663
v. Kemp, 46 Ind. 172 3463, 3477
v. Knisely, 75 Ill. 411 4525, 4550
v. Lawton, 54 Ga. 104 2266
v. Long, 96 Ark. 268 3449, 3982
v. Macaulay, 7 Grat. (Va.) 476 2647
v. Macon City, 36 Fed. 885 2661
v. Marine Co., 52 Ill. 130 4688
v. Miller, 188 Mo. 327 2369, 2377, 2379, 2393
v. New Jersey Oil Co., 11 N. J. Eq. 49 4641, 4642
v. Nokes, Hempst. (U. S.) 72 3425
v. Ogletree, 114 Ala. 343 176, 1550
v. O'Neil, 48 Kans. 117 107, 108
v. Orman, 9 Fla. 22 4915, 4925
v. Patterson, 1 Can. L. T. 177 406
v. Petty, 101 N. Car. 380 217
v. Piper, 55 Ill. App. 213 874, 1066
v. Prudential Ins. Co., 43 App. Div. (N. Y.) 499 4358
v. Ranney, 35 Conn. 239 4042
v. Ransdell, 71 Ind. 440 1259
v. Reynolds, 17 How. (U. S.) 609 2252, 2253
v. Rice, 1 Hilt. (N. Y.) 184 1797
v. Roanoke R. &c. Co., 140 N. Car. 514 73, 77
v. Schlenk, 31 Ky. L. 422 1414
v. Smyly, 105 Ga. 475 2503
v. Towns (Tex. Civ. App.), 25 S. W. 968 2643
v. Wallace, 66 Ind. 410 3534
v. Wertz, 2 Ill. App. 487 4823
v. Western Mut. Benev. Assn., 20 Nebr. 620 4396
v. Wilcox, 21 Ind. 370 2732
Griffing v. Gislason, 21 S. Dak. 56 114
v. Mills, 40 Miss. 611 2662
Griffing Bros. Co. v. Winfield, 53 Fla. 589 544, 3582
Griffis v. First Nat. Bank (Ind.), 79 N. E. 230 4674
v. Younger, 41 N. Car. 520 346
Griffith v. Abbott, 56 Vt. 356 2302
v. Adams, 95 Md. 170 1994
v. Atchison &c. R. Co., 114 Mo. App. 590 3338
v. Bergeson, 115 Iowa 279 89
Griffith v. Blackwater Boom &c. Co., 55 W. Va. 604 2146, 2151
v. Buffum, 22 Vt. 181 480, 4925
v. Burden, 35 Iowa 138 3585
v. Connecticut, 218 U. S. 572 2728
v. Cox, 1 Overt. (Tenn.) 216 3369
v. Douglass, 73 Maine 532 4867
v. Fields, 105 Iowa 362 243
v. Godey, 113 U. S. 89 157
v. Hahl (Tex. Civ. App.), 129 S. W. 400 2307
v. Happersberger, 86 Cal. 605 1607, 1608, 3709, 3733
v. Henderson, 55 Fla. 625 2600
v. Jarrett, 7 Harr. & J. (Md.) 70 2963
v. Milwaukee Harvester Co., 92 Iowa 634 3526, 3527
v. Morrison, 58 Tex. 46 4825
v. Newell, 690 S. Car. 300 2050
v. New York Life Ins. Co., 101 Cal. 627 4133, 4358
v. Reynolds, 4 Grat. (Va.) 46 127
v. Rundle, 23 Wash. 453 4011
v. Schwenderman, 27 Mo. 412 4545
v. Sitgreaves, 90 Pa. St. 161 148
v. Spratley, 1 Cox 383 210
v. Stewart, 31 App. D. C. 29 2287, 2339, 2340
v. Strand, 19 Wash. 686 90
v. Thompson, 50 Nebr. 424 1214
v. Tower Publishing Co. (1897), 1 Ch. 21 1436
v. Townley, 69 Mo. 13 114
v. Wells, 3 Denio (N. Y.) 226 267, 666
v. York (Ky), 153 S. W. 31 2394
v. Zipperwick Lodge, 28 Ohio St. 388 3016
Griffiths, In re, 1 Lowell (U. S.) 431 4645
Griffiths v. Bramley-Moore, 48 L. J. Q. B. 201 4434
v. Dudley, L. R. 9 Q. B. Div. 357 779
v. Hardenbergh, 41 N. Y. 464 654, 1519, 4000, 4011
v. Parry, 16 Wis. 218 253, 254
v. Perry, 1 E. & E. 680 5065, 5067
v. Puleston, 13 Mee. & W. 358 1777
v. Robbins, 2 Madd. 105 1650
v. Wheeler, 31 Kans. 17 4779
Griffith's Policy, In re (1903), 1 Ch. 739 4352
Grigby v. Oakes, 2 Bos. & P. 526 1958
Grigg v. Bank, 59 Ala. 311 4700
v. Landis, 21 N. J. Eq. 494 1437, 1449, 2048, 3877
Griggs v. Austin, 3 Pick. (Mass.) 20 3240
v. Clark, 23 Cal. 427 4892, 4914
v. Day, 136 N. Y. 152 3044
v. Love, 13 Ky. L. (abstract) 175 1367
v. Moors, 168 Mass. 354 205, 1578, 1580, 2036, 2047
v. Seeley, 8 Ind. 264 2982
v. Selden, 58 Vt. 561 454
v. Swift, 82 Ga. 392 1453
Griggsby v. Osborn, 82 Va. 371 170
Grigsby v. Combs, 14 Ky. L. 651 1257
v. German Ins. Co., 40 Mo. App. 276 4210
v. Schwarz, 82 Cal. 278 3849
v. Stapleton, 94 Mo. 423 79, 129
v. Western Union Tel. Co., 5 S. Dak. 561 4550
Grigsly v. Chappell, 5 Rich. (S. Car.) 443 3132
Grill v. General Iron Screw Co., 37 L. J. C. P. 205 4486
Grilley v. Atkins, 78 Conn. 380 56, 3841
Grim v. Byrd, 32 Grat. (Va.) 293 84
v. Semple, 39 Iowa 570 3999
v. Warner, 45 Iowa 106 3398
v. Weissenberg School District, 57 Pa. St. 433 1387
Grimball v. Mastin, 77 Ala. 553 212, 4674

[Vols. 1, §§ 1–637; 2, §§ 645–1846; 3, §§ 1855–2807; 4, §§ 2830–3919; 5, §§ 3930–5117.]

Grimbley v. Harrold, 125 Cal. 24 2954
Grime v. Borden, 166 Mass. 198 755
Grimes v. Blake, 16 Ind. 160 979
v. Bowerman, 92 Mich. 258 4876
v. Briggs, 110 Mass. 446 145
v. Brown, 113 N. Car. 154 2957
v. Bryne, 2 Minn. 89 2753
v. Doe, 8 Blackf. (Ind.) 371 4713
v. Duzan, 32 Ind. 361 2112
v. Eddy, 126 Mo. 168 3291
v. Grimes, 28 Ky. L. 549 211
v. Hamilton Co., 37 Iowa 290 1326
v. Hilliary, 150 Ill. 141 1931
v. Piersol, 25 Ind. 246 64, 3427, 3428, 3432
v. Shaw, 2 Tex. Civ. App. 20 378
v. Sherman, 25 Nebr. 843 4808
v. Simpson Centenary College, 48 Iowa 208 3675
v. Watkins, 59 Tex. 133 3046
Grimley, In re, 137 U. S. 147 292
Grimley v. Santa Clara Co., 68 Cal. 575 1386
Grimm v. Warner, 45 Iowa 106 852
Grimmer v. Carlton, 93 Cal. 189 2422
Grimmet v. Henderson, 66 Ala. 521 3535
Grimmett v. Smith, 44 Ill. App. 638 2974
Grimoldby v. Wells, L. R. 10 C. P. 391 5020, 5056, 5059
Grim's Appeal, 105 Pa. St. 375 427
Grimsby v. Hudnell, 76 Ga. 378 2663
Grimsley v. Riley, 5 Mo. 280 3897
v. Singletary, 133 Ga. 56 73
Grimsrud Shoe Co. v. Jackson, 22 S. Dak. 114 60, 201, 247
Grimsted v. Briggs, 4 Iowa 559 2008, 2018
Grindeman v. Woodland Shingle Co., 66 Wash. 240 2156
Grinder v. Nelson (Baugher v. Nelson), 9 Gill. (Md.) 299 2512, 2774
Grindling v. Reyhl, 149 Mich. 641 1274, 1276
Grindrod v. Wolf, 38 Kans. 292 2414
Gring v. Lerch, 112 Pa. 244 1906
v. Vanderbilt, 47 Hun (N. Y.) 633 1705
Grinman v. Walker, 9 Iowa 426 1688, 1763
Grinnell v. Cook, 3 Hill (N. Y.) 485 3052, 3092, 3113, 3114, 3116, 3119, 3120
v. Western Union Tel. Co., 113 Mass. 299 1663, 1685, 1713, 1799, 3132
v. Wisconsin Cent. Co., 47 Minn. 569 105
Grinshaw v. Lake Shore &c. R. Co., 205 N. Y. 371 3306
Grinton v. Strong, 148 Ill. 587 1542
Grippin v. Benham, 5 Wash. 589 1443
Grisby v. Grisby, 1 Ky. L. 62 254
Grisham v. Greer, see Grisham v. Lee.
v. Lee, 61 Kans. 533 2661
v. Lutric, 76 Miss. 444 1218
Grissel v. Bank of Woonsocket, 12 S. Dak. 93 1932
Grissell v. Housatonic R. Co., 54 Conn. 447 2794
Grissom v. Commercial National Bank, 87 Tenn. 350 1758
v. Moore, 106 Ind. 296 4893
Grist v. Forehand, 36 Miss. 69 522
v. Hodges, 14 N. Car. 198 2258, 4915
v. Williams, 111 N. Car. 53 5079
Gristock v. Royal Ins. Co., 87 Mich. 428 4092
Griswold v. American Cent. Ins. Co., 70 Mo. 654 4277
v. Bragg, 48 Fed. 519 2768
v. Brega, 160 Ill. 490 2570
v. Case, 13 Wash. 623 4819
v. Gebbie, 126 Pa. St. 353 88
v. Golding, 8 Ky. L. 777 430, 431
v. Griswold (Ala.), 42 So. 554 3911
v. Haven, 25 N. Y. 595 4931
Griswold v. Hazard, 141 U. S. 260 113, 127, 1653, 2374, 2379
v. Hazels, 52 Nebr. 64 89
v. Miller, 15 Barb. (N. Y.) 520 376, 446
v. Minneapolis &c. R. Co., 12 N. Dak. 435 581
v. New York & N. E. R. Co., 53 Conn. 371 53, 3219, 3327
v. New York Ins. Co., 3 Johns. (N. Y.) 321 3231, 3238
v. Sabin, 51 N. H. 167 2160
v. Sawyer, 125 N. Y. 411 4352
v. Scott, 66 Vt. 550 5021, 5024
v. Sheldon, 4 N. Y. 581 1600
v. Simmons, 50 Miss. 137 2357
v. Waddington, 15 Johns. (N. Y.) 57 265, 4951, 4953, 4954
v. Waddington, 16 Johns. (N. Y.) 438 3190
v. Webb, 16 R. I. 649 894
v. Wright, 61 Wis. 195 233
Grizewood v. Blane, 11 C. B. 538 4985
Grizzle v. Sutherland, 88 Va. 584 2305
Groat v. Gile, 51 N. Y. 431 1688
v. Pracht, 31 Kans. 656 2940, 2977, 2981
Grobe's Estate, 127 Iowa 121 754
Groce v. Phoenix Ins. Co., 94 Miss. 201 4252
Grocers' Bank v. Kingman, 16 Gray (Mass.) 473 3555
Grocers' Co. v. Donne, 3 Scott 356 3766
Grochowski v. Grochowski, 77 Nebr. 506 233, 719
Groel v. United Electric Co., 70 N. J. Eq. 616 533
Groesbeck v. Barger, 1 Kans. App. 61 2745
v. Bell, 1 Utah 338 329, 341
v. Cincinnati, 51 Ohio St. 365 2667
v. Morgan (N. Y.), 99 N. E. 1046 2286
v. Seeley, 13 Mich. 329 3903
Groesbeck Cotton Oil & Compress Co. v. Oliver, 44 Tex. Civ. App. 303 530
Groetzinger v. Wyman, 105 Iowa 574 43, 4679
Groff v. Stitzer, 77 N. J. Eq. 260 387
Grogan v. Chaffee, 156 Cal. 611 835
v. San Francisco, 18 Cal. 590 455, 2761
v. United States Industrial Insurance Co., 90 Hun (N. Y.) 521 335, 4364
Grogan's Estate, In re, 38 Mont. 540 2326, 2348
Groizer v. Atwood, 4 Pick. (Mass.) 234 478
Grojean v. Darby, 135 Mo. App. 586 5006
Groll v. Tower, 85 Mo. 249 2097
Grollman v. Lipsitz, 43 S. Car. 329 4925
Grommes v. St. Paul Trust Co., 147 Ill. 634 1448
v. Sullivan, 81 Fed. 45 542
Grone v. Economic Life Ins. Co. (Del.), 80 Atl. 809 1374, 1846
Gronstadt v. Witthoff, 15 Fed. 265 1537, 1671
Groomer v. McCully, 93 Mo. App. 544 33
Groos v. Chittim (Tex. Civ. App.), 100 S. W. 1006 4703
Groot v. Story, 41 Vt. 533 1433
Groover v. Ash, 132 Ga. 371 520
Grose v. Hennessey, 13 Allen (Mass.) 389 129, 5112
Grosjean v. Galloway, 82 App. Div. (N. Y.) 380 77
Gross v. Arnold, 177 Ill. 575 4984
v. Criss, 3 Grat. (Va.) 262 1925
v. Davis, 87 Tenn. 226 1491
v. Diller, 33 Minn. 424 2056
v. Drager, 66 Wis. 150 1650

[Vols. 1, §§ 1–637; 2, §§ 645–1846; 3, §§ 1855–2807; 4, §§ 2830–3919; 5, §§ 3930–5117.]

Gross v. Eiden, 53 Wis. 543 3092
v. Funk, 20 Kans. 655 965
v. Gross, 128 App. Div. (N. Y.) 429 4891
v. Heckert, 120 Wis. 314 1295
v. Hochstim, 72 Misc. (N. Y.) 343 2199
v. Jones, 89 Miss. 44, 42 So. 802 378
v. Jordan, 83 Maine 380 1594
v. Leber, 47 Pa. St. 520 113
v. McKee, 53 Miss. 536 83
v. Newman, 20 Ky. L. 1910 1363, 2660
v. St. Paul F. & M. Ins. Co., 22 Fed. 74 4310
v. Steinle, 9 Mackey (20 D. C.) 339 3404
v. United States Mortgage Co., 108 U. S. 477 2726
v. Western Assur. Co., 92 Wis. 656 4211
Grosse v. Barman, 9 Cal. App. 650 1519
Grossman v. Camines, 79 App. Div. (N. Y.) 15 2807
Grosso v. Marx, 45 Misc. (N. Y.) 500 1996
Grosvenor v. Atlantic Fire Ins. Co., 17 N. Y. 391 4277, 4343
v. Bethell, 93 Tenn. 577 4088
v. Flint, 20 R. I. 21 2952
v. Hunt, 11 How. Pr. (N. Y.) 355 2948
v. Magill, 37 Ill. 239 1550
v. Sherratt, 28 Beav. 659 1650
Grote v. New York, 190 N. Y. 235 649
Groth v. Payment, 79 Mich. 290 4953
Grothe v. Lane, 77 Nebr. 605 1508
Grotte v. Weil, 62 Nebr. 478 4936
Grounds v. Ingram, 75 Tex. 509 4781
Grounsell v. Lamb, 1 M. & W. 352 3694
Grout v. Hill, 4 Gray (Mass.) 361 5074
Grove v. Donaldson, 15 Pa. St. 128 1654
v. Great Northern Loan Co., 17 N. Dak. 352 972, 987
v. Hodges, 55 Pa. St. 504 231, 458, 2283
v. Jeager, 60 Ill. 249 3819
v. Johnston, Ir. L. R. 24 C. L. 352 385
v. Myles, 109 Iowa 541 2578
v. Nevill, 1 Keb. 778 320
v. Swartz, 45 Md. 227 2963
v. Todd, 41 Md. 633 3909
v. Wise, 39 Mich. 161 4836
Groveland Improvement Co. v. Farmers' Supply Co., 25 Wash. 344 527
Grover v. Cavanaugh, 40 Ind. App. 340 78
v. Grover, 24 Pick. (Mass.) 261 202, 1441
v. Morris, 73 N. Y. 473 1019
v. Thatcher, 4 Gray (Mass.) 526 4726
v. Zook, 44 Wash. 489 1906
Grover &c. Baker Co. v. Missouri Pacific R. Co., 70 Mo. 672 1194
Groves v. Cook, 88 Ind. 169 1287
v. Culp, 132 Ind. 186 1659
v. Sentell, 153 U. S. 465 1470
v. Tallman, 8 Nev. 178 484
v. Wilson, 168 Mass. 370 4966
Grow v. Seligman, 47 Mich. 607 801, 832, 2521
Grubb v. Burford, 98 Va. 553 2134
v. Starkey, 90 Va. 831 3757
v. Stewart, 47 Wash. 103 961
v. Sult, 32 Grat. (Va.) 203 1453
Grubbs v. National Life Maturity Ins. Co., 94 Va. 589 544
v. North Carolina Home Ins. Co., 108 N. Car. 472 4177, 4182
v. Pence, 24 Ky. L. 2183 2196
v. Virginia Fire &c. Ins. Co., 110 N. Car. 108 4244
Grubb's Appeal, In re, 66 Pa. St. 117 2369, 4890
Grubbs-Wiley Grocery Co., In re, 96 Fed. 183 1992
Grube v. Schultheiss, 57 N. Y. 669 1553, 3707
Gruber v. Baker, 20 Nev. 453 79, 124
Grueber Engineering Co. v. Waldron, 71 N. J. Law 597 1564
Gruel v. Yetter, 27 Misc. (N. Y.) 494 2995
Gruell v. Clark, 4 Pennew. (Del.) 321 2877
Gruenberg v. Buhring, 5 Utah 414 2670
v. Treanor, 40 Misc. (N. Y.) 232 212
Gruetzner v. Aude Furniture Co., 28 Mo. App. 263 1606
Gruman v. Smith, 81 N. Y. 25 1003, 3055, 3060
Grummer v. Price (Ark.), 143 S. W. 95 4655
Grummett v. Gingrass, 77 Mich. 369 2335
Grunauer, v. Westchester Fire Ins. Co., 72 N. J. L. 289 4062, 4262
Grund v. Van Vleck, 69 Ill. 478 457
Grundies v. Kelso, 41 Ill. App. 200 1219
v. Reid, 107 Ill. 304 3917
Grundy v. Louisville &c. R. Co., 98 Ky. 117 2449
Gruner v. Stucken, 39 La. Ann. 1076 4925, 4926, 4985
Grunewald v. Cedar Rapids, 118 Iowa 222 629
Grunow v. Salter, 118 Mich. 148 1255
Grunwald v. Hahn, 176 Pa. St. 37 3735
Grussy v. Schneider, 50 How. Pr. (N. Y.) 134 1958
Grymes v. Blofield, Cro. Eliz. 541 1928, 2083
v. Sanders, 93 U. S. 55 19, 100, 111, 2377, 2378, 2431, 2433
Grzesk v. Hibberd, 149 Ind. 354 4667
Grzywacz v. New York Cent. & H. R. R. Co., 134 N. Y. S. 209 3335
G. S. Roth Clothing Co. v. Maine Steamship Co., 44 Misc. (N. Y.) 237 2167
Gualala, The, 178 Fed. 402 1678, 1795
Guarantee Co. v. Mechanics' Sav. Bank &c. Co., 80 Fed. 766 3551, 3552, 4411, 4416
v. Mechanics' Sav. Bank, 183 U. S. 402 4411, 4412, 4417
v. Mutual Bldg. &c. Assn., 57 Ill. App. 254 4414
Guarantee Co. of North America v. Lynchburg First Nat. Bank, 95 Va. 480 3501
v. Mechanics' Savings Bank & Trust Co., 183 U. S. 402 3990
Guarantee Gold Bond Loan & Savings Co. v. Edwards, 164 Fed. 809 4655
Guaranty Realty Co. v. Recreation Gun Club, 12 Cal. App. 383 2528
Guaranty Safe Deposit &c. Co. v. Liebold, 207 Pa. 399 79, 122
Guaranty Sav. Bank v. Bladow, 6 N. Dak. 108 4660
Guaranty Sav. &c. Assn. v. Rutan, 6 Ind. App. 83 4000
Guaranty Trust Co. v. Galveston City R. Co., 107 Fed. 311 4841
Guarantee Trust &c. Co., Appeal of. See In re Hartrauft's Estate.
Guarantee Trust &c. Co. v. Farmers &c. Nat. Bank, 202 Pa. 94 2667
Guaranty &c. Surety Co. v. Witmire, 195 Fed. 41 4788
Guard v. Whiteside, 13 Ill. 7 235, 2104
Guardian Fire Ins. Co. v. Thompson, 68 Cal. 208, 9 Pac. 1 127
Guardian Mut. Life Ins. Co. v. Hogan, 80 Ill. 35 4069, 4070
v. Kashaw, 66 N. Y. 544 4681

[Vols. 1, §§ 1–637; 2, §§ 645–1846; 3, §§ 1855–2807; 4, §§ 2830-3919; 5, §§ 3930-5117.]

Guardian of Stokesley Union v. Strother, 22 L. T. 84 127
Guardianship of Corcoran, In re, 3 Alaska 263 522
Guardians of Poor of Lichfield Union v. Greene, 1 H. & N. 884 3434
Guardian Trust Co. v. Kansas City Southern R. Co., 171 Fed. 43 2500
Guarton v. American Law Book Co., 143 Iowa 517 2033
Guasti v. Miller, 203 N. Y. 259 1996
Guay v. Kehoe, 70 N. H. 151 4561
Gubbings v. Harper, 7 Phila. (Pa.) 276 4655
Gubbins v. Bank of Commerce, 79 Ill. App. 154 1068
v. Lautenschlager, 74 Fed. 160 3690, 3707, 3713
Gubner v. Vick, 42 Hun (N. Y.) 657 129
Guccione v. Scott, 33 App. Div. (N. Y.) 214 173, 4890
v. Scott, 21 Misc. (N. Y.) 410 1531, 1538
Gudden v. Gudden, 113 Wis. 297 2664
Gude v. Exchange Fire Ins. Co., 53 Minn. 220 4163
Gudgill v. Pettigrew, 26 Ill. 305 2965, 2978
Guelich v. National State Bank of Burlington, 56 Iowa 434 1409
Guelph v. Canada Co., 4 Grant Ch. U. C. 632 2565
Guenther v. Birkick, 22 Mo. 439 240, 1367
v. Dewien, 11 Iowa 133 647, 695
v. Gilchrist Improved Jar Co., 28 Pa. Super. Ct. 232 4581
v. Wisdom, 27 Ky. L. 230 960
Guerand v. Dandelet, 32 Md. 561 209, 800, 853, 854
Guerdon v. Corbett, 87 Ill. 272 2102, 3699
Guerin v. Manchester &c. Assur. Co., 29 Can. Sup. Ct. 139 4318
Guerney v. Moore, 131 Mo. 650 1930
Guernsey v. American Ins. Co., 17 Minn. 104 4178
v. Cook, 120 Mass. 501 749, 759, 1520
v. Imperial Bank of Canada, 188 Fed. 300 1177, 1179, 1180, 1181, 3390
v. Kendall, 55 Vt. 201 4716
v. Marks, 55 Ore. 323 3981
v. Wilson, 134 Mass. 482 213, 4688, 4689
Guerrant v. Smith, 48 Miss. 90 2959, 2967
Guertin v. Mombleau, 144 Ill. 32 426
Guesnard v. Louisville &c. R. Co., 76 Ala. 453 1704, 3254
Guess v. South Bound R. Co., 40 S. Car. 450 3912
Guest v. Burlington R. Co., 74 Iowa 457 1936
v. New Hampshire Fire Ins. Co., 66 Mich. 98 126, 4061, 4062, 4241
v. Phillips, 34 Tex. 176 3530
Guethler v. Altman, 26 Ind. App. 587 2691, 2692
Guetzkow v. Breese, 96 Wis. 591 146, 2123
Guetzkow Bros. Co. v. Andrews, 92 Wis. 214 2241
Guez v. Dupuis, 152 Mass. 454 3531
Guffey Petroleum Co. v. Jeff Chaison Townsite Co., 48 Tex. Civ. App. 555 558
Guffin v. Colver, 16 N. Y. 489 5117
Guggenheim v. Hoffman, 128 Ill. App. 289 1780
v. Rosenfeld, 9 Baxt. (Tenn.) 533 1709
Guggenheimer v. Geiszler, 81 N. Y. 293 4680, 4681
Gughlielhmi v. Geismar, 46 La. Ann. 280 3858
Guice v. Crenshaw, 60 Tex. 344 5108
Guice v. Thornton, 76 Ala. 466 4925
Guidery v. Green, 95 Cal. 630 247, 1631, 1642
Guidet v. New York &c. R. Co., 120 N. Y. 649 77
Guilbault v. McGreevy, 18 Can. Sup. Ct. 609 3656
Guilbaume v. Transp. Co., 100 N. Y. 491 3261
Guild v. Andrews, 137 Fed. 369 3730
v. Atchinson, T. & S. F. R. Co., 57 Kans. 70 2940, 2947
v. Baldridge, 2 Swan (Tenn.) 295 1388, 1390
v. Belcher, 119 Mass. 257 3405
v. Butler, 127 Mass. 386 2079, 3970, 3974
v. Eager, 17 Mass. 515 3359
v. Guild, 15 Pick. (Mass.) 129 1367
v. Leonard, 18 Pick. (Mass.) 511 4538
v. Rogers, 8 Barb. (N. Y.) 502 2732
v. Thomas, 54 Ala. 414 1638
Guildhall, The, 58 Fed. 796 3225
Guilfoil v. Arthur, 158 Ill. 600 677
Guilford v. Smith, 30 Vt. 49 5076
Guillander v. Howell, 35 N. Y. 657 1143, 1149, 4828
Guillaume v. General Transatlantic Co., 100 N. Y. 491 3161, 3212
v. Hamburg & American Packet Co., 42 N. Y. 212 3261
v. K. S. D. Fruit Land Co., 48 Ore. 400 2293, 2334
Guilleaume v. Rowe, 94 N. Y. 268 145
Guillon v. Earnshaw, 169 Pa. St. 463 1805
Guillou v. Peterson, 89 Pa. St. 163 4966
Guilmartin v. Urquhart, 82 Ala. 570 109
v. Wood, 76 Ala. 204 1659, 3858
Guinness v. Land Corporation, L. R. 22 Ch. D. 349 2554
Guinotte v. Chouteau, 34 Mo. 154 2257
Guinzburg v. H. W. Downs Co., 165 Mass. 467 3056
Guion v. Anderson, 8 Humph. (Tenn.) 298 4542
v. Bradley Academy, 4 Yerg. (Tenn.) 232 2662
v. Doherty, 43 Miss. 538 2074
v. Knapp, 6 Paige (N. Y.) 35 4841
Guirot v. Guirot, 3 Mart. (N. S.) 400 287
Guiterman v. German-American Ins. Co., 111 Mich. 626 4058
v. Wishon, 21 Mont. 458 2743
Gulf & C. R. Co. v. Fuqua, 84 Miss. 490 3269
Gulf & S. I. R. Co. v. Adams, 90 Miss. 559 2734, 2755
Gulf, C. & S. F. R. Co. v. Baugh (Tex. Civ. App.), 42 S. W. 245 3160
v. Combes (Tex. Civ. App.), 88 S. W. 1110 3162
v. Darby, 28 Tex. Civ. App. 413 777
v. Dunman (Tex. Civ. App.), 31 S. W. 1070 771
v. Dwyer, 75 Tex. 572 3285
v. Gatewood, 79 Tex. 89 1835, 1913, 3213, 3216
v. Graves, 45 Tex. Civ. App. 375 2170
v. House, 40 Tex. Civ. App. 105 3162
v. Levi, 76 Tex. 337 1913, 3197
v. Levy, 59 Tex. 542 940, 2188
v. Looney, 85 Tex. 158 3320
v. McCown (Tex.), 25 S. W. 435 1693, 3279
v. McGowan, 65 Tex. 640 53, 772, 773
v. Moody (Tex. Civ. App.), 30 S. W. 574 3314
v. Moore, 98 Tex. 362 3329
v. Morris, 67 Tex. 692 541
v. Trawick, 68 Tex. 314 771

[Vols. 1, §§ 1–637; 2, §§ 645–1846; 3, §§ 1855–2807; 4, §§ 2830–3919; 5, §§ 3930–5117.]

Gulf, C. & S. F. R. Co. v. Wilhelm, 4 Willson Civ. Cas. (Tex. Civ. App.), § 485 3295
Gulf City Const. Co. v. Louisville & N. R. Co., 121 Ala. 621 463
Gulf City Shingle Mfg. Co. v. Boyles, 129 Ala. 192 478, 480
Gulf Compress Co. v. Harrington, 90 Ark. 256 3099, 3100
v. Harris Cortner, 158 Ala. 343 1421
Gulf Pipe Line Co. v. Vanderberg, 219 U. S. 467 646
Gulf R. Co. v. Iowa, 3 Tex. Civ. App. 619 3338
Gulf Red Cedar Co. v. Crenshaw, 138 Ala. 134 2648
v. O'Neal, 131 Ala. 117 2015
Gulf Refining Co. v. Charlotte Construction Co., 157 N. Car. 277 1514, 1515
Gulf Transit Co. v. United States, 43 Ct. Cl. (U. S.) 183 765
Gulf, W. T. & P. R. Co. v. Browne, 27 Tex. Civ. App. 437 5023
Gulf &c. R. Co. v. Baird, 75 Tex. 256 3284
v. Batte (Tex. Civ. App.), 107 S. W. 632 146
v. Batte (Tex. Civ. App.), 94 S. W. 345 3161
v. Beattie (Tex. Civ. App.), 88 S. W. 367 2167
v. Cole, 4 Willson Civ. Cas. Ct. App. (Tex.) § 97 53, 2168, 2169
v. Combes (Tex. Civ. App.), 80 S. W. 1045 53, 231
v. Copeland, 17 Tex. Civ. App. 55 53, 1521
v. Dawson (Tex. Civ. App.), 24 S. W. 566 40, 107, 181
v. Dunman, 74 Tex. 265 3872
v. Ellis, 54 Fed. 481 1791
v. Funk, 42 Tex. Civ. App. 490 53
v. Galveston &c. R. Co., 83 Texas 509 1394
v. Gilbert, 4 Tex. Civ. App. 366 2169
v. Hodge, 10 Tex. Civ. App. 543 2165
v. Hodge (Tex. Civ. App.), 39 S. W. 986 2164
v. House, 40 Tex. Civ. App. 105 53, 3172
v. Hume, 87 Tex. 211 3216
v. Ions, 3 Tex. Civ. App. 619 3337
v. Jackson, 99 Tex. 343 3220
v. Jackson, 29 Tex. Civ. App. 342 231, 2156
v. Martin (Tex. Civ. App.), 28 S. W. 576 2165
v. Miami &c. Co., 86 Fed. 407 903
v. Riney, 41 Tex. Civ. App. 398 53
v. Ryan, 4 Tex. App. Civ. Cas. 305 3329
v. Short (Tex. Civ. App), 51 S. W. 261 1193
v. Texas, 204 U. S. 403 914
v. Trawick, 68 Tex. 314 3216
v. Wright, 1 Tex. Civ. App. 402 201
Gulick, In re, 186 Fed. 350 1997
Gulick v. Connely, 42 Ind. 134 3701
v. Grover, 33 N. J. L. 463 453, 455, 459
v. Gulick, 14 N. J. L. 578 483, 4931
v. Gulick, 41 N. J. L. 13 1906
v. Ward, 10 N. J. L. 87 59, 759
v. Webb, 41 Nebr. 706 760
Gullatt v. Thrasher, 42 Ga. 429 677
Gullett v. Gullett, 28 Ind. App. 670 2660
Gulliver v. Adams Exp. Co., 38 Ill. 503 3131, 3273
Gully v. Grubbs, 1 J. J. Marsh (Ky.) 387 3853
Gummer v. Mairs, 140 Cal. 535 1472, 1496
Gump v. Sibley, 79 Md. 165 129
Gunby v. Armstrong, 133 Fed. 417 984
v. Drew, 45 Fla. 350 1861
Gunby v. Ingram, 57 Wash. 97 1958
Gundlach v. Fischer, 59 Ill. 172 460, 3950
Gundling v. Chicago, 176 Ill. 340 601
v. Chicago, 177 U. S. 183 2805
Gunderman v. Gunnison, 39 Mich. 313 4660
Gunderson v. Swarthout, 104 Wis. 186 4690
Gundy v. Biteler, 6 Ill. App. 510 4985
Gunel v. Cue, 72 Ind. 34 4011
Gunn v. Barry, 15 Wall. (U. S.) 610 2720, 2725, 2732, 2747, 2753
v. Black, 60 Fed. 151 4905
v. Bolckow, L. R. 10 Ch. 491 5066
v. Bowers, 126 Pa. St. 552 2973, 2982
v. Brantley, 21 Ala. 633 2648
v. Central R. Co., 74 Ga. 509 483
v. London &c. Ins. Co., 12 C. B. (N. S.) 694 531
v. Ruttan, 7 U. C. C. P. 516 4791
v. Samuel, 33 Ala. 201 406
v. Scovil, 4 Day (Conn.) 228 1397
v. Sinclair, 52 Mo. 327 4570
Gunn's Appeal, In re, 55 Conn. 149 4647
Gunnaldson v. Nyhus, 27 Minn. 440 677
Gunnell v. Emerson, 73 Mo. App. 291 244
Gunning v. Royal, 59 Miss. 45 237
v. Sorg, 214 Ill. 616 2423
Gunnison v. Bancroft, 11 Vt. 490 173, 1531
v. Chicago &c. R. Co., 117 Fed. 629 577
v. Langley, 3 Allen (Mass.) 337 480
Gunnison County Com. v. Rollins, 173 U. S. 255 3574
Gunter v. Addy, 58 S. Car. 178 64
v. Astor, 4 J. B. Moore 12 2701
v. Beard, 93 Ala. 227 2134
v. Leckey, 30 Ala. 591 267, 678, 4983
v. Sanchez, 1 Cal. 45 2982
v. Williams, 40 Ala. 561 4937
Gunther v. Gunther, 181 Mass. 217 233, 244
v. Lee, 45 Md. 60 2082
v. New Orleans &c. Mut. Aid Assn., 40 La. Ann. 776 1748
v. Ulrich, 82 Wis. 222 89
Gunton v. Carroll, 101 U. S. 426 2642
v. Nurse, 5 Moore C. P. 259 2944
Guptill v. Damon, 42 Maine 271 1566
Gurley v. Bunch, 130 Mo. App. 665 2007, 4767
v. Davis, 39 Ark. 394 4779
v. People, 31 Ill. App. 465 2066
v. Reed, 190 Mass. 509 3040
v. Robertson (Ala.), 59 So. 643 1998
Gurnee v. Speer, 68 Ga. 711 2732
Gurnell v. Gardner, 9 Jur. (N. S.) 1220 1464
Gurney v. Atlantic & G. W. R. Co., 58 N. Y. 358 2051
v. Behrend, 3 El. & Bl. 622 3163, 5035
v. Ford, 2 Allen (Mass.) 576 2535
v. Howe, 9 Gray (Mass.) 404 1925
Gurney Foundry Co. v. Western Foundry Co., 6 Ont. W. Rep. 959 2701
Gurski v. Doscher, 190 N. Y. 536 3730
v. Doscher, 112 App. Div. (N. Y.) 345 3733
Gurvin v. Cromartie, 33 N. Car. 174 241
Gurwitz v. Weir, 127 App. Div. (N. Y.) 352 1419
Gushee v. Robinson, 40 Maine 412 4753
Guss v. Federal Trust Co. (Okla.), 91 Pac. 1045 581
Gussow v. Beineson, 76 N. J. L. 209 217
Gustafson v. Rustmeyer, 70 Conn. 125 84
Gust Feist Co. v. Albertype Co. (Tex. Civ. App.), 109 S. W. 1139 804, 856
Gustin v. Brattle, Kirby (Conn.) 299 2669
v. Carpenter, 51 Vt. 585 271
v. Crockett, 51 Wash. 67 2421
Gustine v. Phillips, 38 Mich. 674 5072
v. Stoddard, 23 Hun (N. Y.) 99 2661
Gutch v. Fosdick, 48 N. J. Eq. 353 2660
Guthat v. Gow, 95 Mich. 527 3707
Gutheil v. Gilmer, 23 Utah 84 4926, 4937
v. Goodrich, 160 Ind. 92 2087

[Vols. 1, §§ 1–637; 2, §§ 645–1846; 3, §§ 1855–2807; 4, §§ 2830–3919; 5, §§ 3930–5117.]

Guthemann v. Vallery, 51 Nebr. 824 4587
Guthrie v. Carpenter, 162 Ind. 417 3965
v. Connecticut Indemnity Assn., 101 Tenn. 643 4328
v. Field, 85 Kans. 58 3844
v. Howard, 32 Iowa 54 425
v. Imbrie, 12 Ore. 182 467
v. Jones, 108 Mass. 191 4689, 4690
v. Kahle, 46 Pa. St. 331 4647
v. Morris, 22 Ark. 411 295
v. Murphy, 4 Watts (Pa.) 80 301
v. Pugsley, 12 Johns. (N. Y.) 126 2244, 2249, 2252
v. Reid, 107 Pa. St. 251 981
v. Russell, 46 Iowa 269 2245, 2249, 2250
v. Thompson, 1 Ore. 353 64, 1862
v. Wylie, 6 Okla. 61 609
Guthrie Laundry Co. v. Northern Assur. Co., 17 Okla. 571 4205
Gutman v. Crouch, 134 N. Y. 585 3713, 3718
Gutta-Percha Co. v. Houston, 108 N. Y. 276 1356, 2747
Guttenberger v. Woods, 51 Cal. 523 2582
Guy v. Citizens' Mut. Ins. Co., 30 Fed. 695 4441
v. Cumberland County, 122 N. Car. 471 889
v. Dü Uprey, 16 Cal. 195 311
v. Franklin, 5 Cal. 416 2207
v. Mayes, 235 Mo. 390 506
v. Sharp, 1 Mylne & K. 589 1659
v. Smith, 22 Md. 239 265, 3834
v. Stratton, 29 Conn. 421 1257
v. Tams, 6 Gill (Md.) 82 7670
v. Warren, 175 Ill. 328 2281, 2310
Guyman v. Burlingame, 36 Ill. 201 1009
Guynn v. McCauley, 32 Ark. 97 2324
Gwaltney v. Cannon, 31 Ind. 227 374
v. Provident &c. Soc., 132 N. Car. 925 1650
v. Wheeler, 26 Ind. 415 1413
Gwillim v. Daniel, 2 C. M. & R. 61 186, 1819, 5052
Gwinn v. Roberts, 3 Ark. 72 3377
v. Simes, 61 Mo. 335 212, 677, 679, 948, 1092
v. Wright, 42 Ind. App. 597 1418, 1517, 3548
Gwinnup v. Shies, 161 Ind. 500 3690, 3701
Gwyn v. Lee, 1 Md. Ch. 445 3405
Gwyn Harper Mfg. Co. v. Carolina Cent. R. Co., 128 N. Car. 280 1193, 3216, 3221
Gwynn v. Citizens' Tel. Co., 69 S. Car. 434 578, 590, 2112, 2563
v. Gwynn, 31 S. Car. 482 411, 427, 3935
v. Lee, 9 Gill (Md.) 137 965
Gwynne v. Heaton, 1 Brown Ch. 1 159, 210
Gyger's Appeal, In re, 62 Pa. St. 73 4908

H

Haack v. Theise, 51 Misc. (N. Y.) 3 1996
Haacke v. Knights of Liberty &c. Club, 76 Md. 429 936, 1086
Haag v. Burns, 22 S. Dak. 51 110
v. Hillemeier, 120 N. Y. 651 1645
v. Reichert, 142 Ky. 298 1435
v. Rogers, 9 Ga. App. 650 209, 1521
Haak v. Linderman, 64 Pa. St. 499 1593
Haake, In re, 2 Sawy. (U. S.) 231 4843
Haapa v. Metropolitan Life Ins. Co., 150 Mich. 467 4295, 4376
Haarstick v. Fox, 9 Utah 110 44
Haas v. Citizens' Bank, 144 Ala. 562 3163
v. Fenlon, 8 Kans. 601 706
v. Flint, 8 Blackf. (Ind.) 67 978
v. Kansas City &c. R. Co., 81 Ga. 792 1913, 3163
Haas v. Mutual Life Ins. Co., 84 Nebr. 682 2025
v. Mutual Life Ins. Co., 90 Nebr. 808 1185, 1186, 4366
v. Myers, 111 Ill. 421 44, 45
v. Nauert, 19 N. Y. St. 472 4655
v. Ruston, 14 Ind. App. 8 462
v. Shaw, 91 Ind. 384 402
v. Taylor, 80 Ala. 459 3006
Haase v. Mitchell, 58 Ind. 213 2434
Habbe v. Viele, 148 Ind. 116 1652, 2393
Habeler v. Rogers, 131 Fed. 43 5081, 5092
Habenicht v. Rawls, 24 S. Car. 461 411
Haber v. Brown, 101 Cal. 445 3382, 3435
Habergham v. Vincent, 2 Ves. Jr. 204 3911
Haberman v. Baker, 128 N. Y. 253 3859
v. Kaufer, 70 N. J. Eq. 381 240
Habersham v. Lehman, 63 Ga. 383 3429
Haberstro v. Bedford, 43 Hun (N. Y.) 201 3532
Haber &c. Hat Co. v. Southern Bell Tel. Co., 118 Ga. 874 2124
Habig v. Layne, 38 Nebr. 743 4925
Habil, The, 100 Fed. 120 2228
Habrich v. Donohue, 51 App. Div. (N. Y.) 575 2086
Hacheny &c. v. Leary, 12 Ore. 40 44
Hackemack v. Wiebrock, 172 Ill. 98 113, 2369
Hackensack Water Co. v. DeKay, 36 N. J. Eq. 548 561, 574, 3581
Hacker v. Johnson, 66 Maine 21 4891, 4915
v. Munroe, 176 Ill. 384 5090
Hacker's Appeal, In re, 121 Pa. St. 192 197, 3897
Hackett v. A. L. & J. J. Reynolds Co., 30 Misc. (N. Y.) 733 810
v. Boston, C. & M. R. Co., 35 N. H. 390 3195
v. Buck, 128 Mass. 369 4701
v. Campbell, 10 App. Div. (N. Y.) 523 1437
v. First Nat. Bank, 114 Ky. 193 3966
v. Frank, 105 Mo. App. 384 454
v. King, 6 Allen (Mass.) 58 145, 146
v. Manlove, 14 Cal. 85 4823
v. Moxley, 65 Vt. 71 1466
v. Multnomah R. Co., 12 Ore. 124 483, 545
v. Northern Pac. R. Co., 36 Misc. (N. Y.) 583 1610
v. Philadelphia Underwriters, 79 Mo. App. 16 4244
v. Reynolds, 114 Pa. St. 328 1765
v. Smith, 4 Wkly. Notes Cas. (Pa.) 475 1708
v. Stanley, 115 N. Y. 625 477
v. State, 103 Cal. 144 1816
v. Supreme Council American Legation of Honor, 206 Mass. 139 1992
v. Watts, 138 Mo. 502 1255, 4658
Hackettstown v. Swackhamer, 37 N. J. L. 191 542, 606, 616
Hackettstown Nat. Bank v. Ming, 52 N. J. Eq. 156 402, 409, 410
Hackleman v. Goodman, 75 Ind. 202 4845
Hackley v. Headley, 45 Mich. 569 141, 144, 145, 254, 1385
v. Mack, 60 Mich. 591 2389
v. Oakford, 98 Fed. 781 2308
v. Patrick, 3 Johns. (N. Y.) 536 4954
v. Sprague, 10 Wend. (N. Y.) 113 964, 965
Hackley Nat. Bank v. Barry, 139 Wis. 96 1178
Hackman v. Cedar, 5 Ohio Cir. Dec. 293 406, 409
Hackney v. Adam, 20 N. Dak. 130 295, 2952, 2958
v. Hackney, 8 Humph. (27 Tenn.) 452 1250, 1251
v. Jones, 3 Humph. (Tenn.) 612 3365

[Vols. 1, §§ 1–637; 2, §§ 645–1846; 3, §§ 1855–2807; 4, §§ 2830-3919; 5, §§ 3930–5117.]

Hackney v. Perry, 152 Ala. 626 3006, 3085
Hadaway v. Hynson, 89 Md. 305 2589
v. Kelly, 78 Ill. 286 2966
Hadcock v. Osmer, 153 N. Y. 604 88
Hadden v. Dimick, 48 N. Y. 661 1988
v. Grinnell Mfg. Corp., 109 Pa. St. 3 4966
v. Haddock, 192 N. Y. 499 3418
v. Haddock, 118 App. Div. (N. Y.) 412 3357
v. Innes, 24 Ill. 381 984
v. Leary, 148 N. Car. 378 1257
v. Shoutz, 15 Ill. 581 1517
Hade v. McVay, 31 Ohio St. 231 985
Haden v. Buddensick, 4 Hun (N. Y.) 649 4674
v. Coleman, 73 N. Y. 567 3709
v. Farmers' & Mechanics' Fire Assn., 80 Va. 683 4256
v. Ware, 15 Ala. 149 113
Hadfield v. Bartlett, 66 Wis. 634 2541
Hadkinson v. Robinson, 3 Bos. & P. 388 4485, 4504
Hadley v. Baxendale, 9 Exch. 341 2165, 2169, 2173
v. Boro, 62 Vt. 285 1932
v. Clarke, 8 T. R. 259 3181, 3190, 3198
v. Clinton County Imp. Co., 13 Ohio St. 502 79, 80, 121, 1631
v. Hackley, 50 Mich. 43 237
v. Hadley, 80 Maine 459 4713
v. Reed, 58 Hun (N. Y.) 608 246
v. Western Union Tel. Company, 115 Ind. 191 1417
Hadley Dean Plate Glass Co. v. Highland Glass Co., 143 Fed. 242 900, 907, 1079
Hadlock v. Brooks, 178 Mass. 425 732
v. Gray, 104 Ind. 596 3870
v. Hadlock, 22 Ill. 384 3913
Haebler v. Myers, 132 N. Y. 363 1379
Haefelein v. Jacob, 106 App. Div. (N. Y.) 163 2721
Haeg v. Haeg, 53 Minn. 33 105, 3918
Haehnlen v. Commonwealth, 13 Pa. St. 617 2671
Haenni v. Bleisch, 146 Ill. 262 3912
Haescig v. Brown, 34 Mich. 503 4726, 4728, 4735
Hafer v. Cole (Ala.), 57 So. 757 5110
Haff v. Jenney, 54 Mich. 511 2650
Haffey v. Birchetts, 11 Leigh (Va.) 83 2258
Haffner v. Dobrinski, 215 U. S. 446 2277
Hafner v. St. Louis, 161 Mo. 34 3833
Hagabush v. Ragland, 78 Ill. 40 3000
Hagadorn v. McNair, 109 App. Div. (N. Y.) 759 3696
v. Stronach Lumber Co., 81 Mich. 56 1236, 3631
Hagaman v. Commissioners of Cloud County, 19 Kans. 394 1969
Hagan v. Bigler, 5 Okla. 575 3460
v. Domestic Sewing Machine Co., 9 Hun (N. Y.) 73 1663, 1799
v. McDermott, 134 Wis. 490 2386
v. Nat. Bank, 182 Mo. 319 3056
v. Scottish Union & National Ins. Co., 186 U. S. 423 4426
v. Taylor, 110 Va. 9 2357
v. Waldo, 168 Ill. 646 141
v. Wellington, 7 Kans. App. 74 722
Hagar v. Brainerd, 44 Vt. 294 4684, 4686
v. Elmslie, 107 Fed. 511 3241
v. Reclamation Dist. No. 108, 111 U. S. 701 2718
v. Whitmore, 82 Maine 248 3999
Hagarty v. Squier, 42 U. C. Q. B. 165 3391
Hage v. Campbell, 78 Wis. 572 4775, 4929
Hagebush v. Ragland, 78 Ill. 40 2991, 3000, 3023
Hagedorn v. Bell, 1 M. & S. 451 4468
Hagedorn v. Oliverson, 2 M. & S. 485 4426
v. Whitmore, 1 Stark 157 4476, 4485
Hagen v. Townsend (S. Dak.), 131 N. W. 512 2076
Hagenbuchle v. Schultz, 69 Hun (N. Y.) 183 4914
Hagenears v. Herbst, 30 App. Div. (N. Y.) 546 4952
Hager v. Adams, 70 Iowa 746 2500
v. Blake, 16 Nebr. 12 979
v. Buechler, 6 Ill. App. 462 2502
v. Cleveland, 36 Md. 476 1610
v. National German-American Bank, 105 Ga. 116 1130
v. New England Marine Ins. Co., 59 Maine 460 4478
v. Rice, 4 Colo. 90 3372
v. Shuck, 120 Ky. 574 725
v. Spect, 52 Cal. 579 1528
Hagerman v. Bates, 5 Colo. App. 391 2641
v. Bates, 24 Colo. 71 454, 2646, 2653
v. Norton, 105 Fed. 996 1913, 3242
v. Sutton, 91 Mo. 519 4735
v. Territory, 11 N. Mex. 156 2671
Hagerstown v. Groh, 101 Md. 560 4713
v. Sehner, 37 Md. 180 2762
Hagerstown Bank v. Adams Express Co., 45 Pa. St. 419 3249
Hagerty v. Lee, 54 N. J. L. 580 3866, 3880
v. Mann, 56 Md. 522 2648
v. Nashua Lock Co., 62 N. H. 576 305
v. White, 69 Wis. 317 1522
Haggart v. Morgan, 5 N. Y. 422 726, 2941, 2948
Hagger v. Baker, 2 Dowl. & L. 856 2979
Haggerty v. Allaire, 5 Sandf. (N. Y.) 230 235
v. Badkin, 72 N. J. L. 473 4955
v. Brower, 105 Iowa 395 4647, 4649, 4656
v. Flint & P. M. R. Co., 59 Mich. 366 3315
v. Foster, 103 Mass. 17 482
v. Johnston, 48 Ind. 41 1235
v. McCanna, 25 N. J. Eq. 48 525
v. Nashua Lock Co., 62 N. H. 576 305
v. Palmer, 6 Johns. Ch. (N. Y.) 437 1587
v. St. Louis Ice &c. Co., 143 Mo. 238 263, 645, 646, 654, 664
Haggett v. Hurley, 91 Maine 542 271
v. Welsh, 1 Sim. 134 2947
Haggin v. Combs, 102 Ky. 165 5019
v. Price, 8 Dana (Ky.) 48 2230
Hagler v. Ferguson, 102 Tex. 432 2316
v. Kelly, 14 N. Dak. 218 609
v. State, 31 Nebr. 144 3598, 3967
Hagmayer v. Alten, 36 Misc. (N. Y.) 59 2740
v. Farley, 23 App. Div. (N. Y.) 426 2740
Hagner v. Heyberger, 7 Watts. & S. (Pa.) 104 2578
Hagood, Appeal of, see Smith v. Steen.
Hagthorp v. Hook, 1 Gill & J. (Md.) 270 4650
Hague v. Hague, 161 Pa. St. 643 3869
v. Porter, 3 Hill (N. Y.) 141 5021
Hahl v. Deutsch, 42 Tex. Civ. App. 1 2041, 3665, 3734
Hahn v. Allen, 93 Ga. 612 4925
v. Bonacum, 76 Nebr. 837 59, 1880
v. Corbett, 2 Bing. 205 4478
v. Doolittle, 18 Wis. 196 1631, 1634, 1643
v. Fredericks, 30 Mich. 223 5015, 5024
v. Guardian Assur. Co., 23 Ore. 576 4309
v. Horstman, 12 Bush (Ky.) 249 1559, 2126, 3769
v. Walker, 3 Dana (Ky.) 183 987

[Vols. 1, §§ 1–637; 2, §§ 645–1846; 3, §§ 1855–2807; 4, §§ 2830–3919; 5, §§ 3930–5117.]

Haider v. St. Paul Fire & Marine Ins. Co., 67 Minn. 514 4256
Haight v. Conners, 149 Pa. St. 297 1261, 3735
v. Continental Ins. Co., 92 N. Y. 51 4270
v. Hayt, 19 N. Y. 464 72, 77
v. Joyce, 2 Cal. 64 1014
v. Price, 21 N. Y. 241 2571
v. Sahler, 30 Barb. (N. Y.) 218 3634, 3638
Haigler v. Adams, 5 Ga. App. 637 1858, 3547, 3965
Haile v. Morgan, 25 S. Car. 601 243
Haine v. Tarrant, 2 Hill (S. Car.) 400 304
Haines, In re, 176 Pa. St. 354 4876
Haines v. Beach, 90 Mich. 563 4586
v. Chappell, 1 Ga. App. 480 2997
v. Chicago, St. P. & O. R. Co., 29 Minn. 160 3336
v. Downey, 86 Ill. App. 373 4548
v. Gibson, 115 Mich. 131 3976
v. Hollister, 64 N. Y. 1 4933
v. Lewis, 54 Iowa 301 722, 723
v. McGlone, 44 Ark. 79 1272
v. Pearce, 41 Md. 221 1927
v. Starkey, 82 Minn. 230 102
v. Thompson, 2 Misc. (N. Y.) 385 1279
v. Thomson, 70 Pa. St. 434 4609, 4648, 4655
v. Tucker, 50 N. H. 307 1590, 2027, 2033
v. West, 101 Tex. 226 387
Haines &c. Co. v. Young, 13 Pa. Super. Ct. 303 129
Hair v. Bell, 6 Vt. 35 3703
Hairalson v. Carson, 111 Ga. 57 2419, 2427
Hake v. Solomon, 62 Mich. 377 1236
Hakes v. Hotchkiss, 23 Vt. 231 234, 235
v. Myrick, 69 Iowa 189 3034
v. National Bank, 61 Ill. App. 501 1176
v. Russ, 175 Fed. 751 2005
Halchell v. Odom, 19 N. Car. 302 213
Hald v. Claffy, 31 App. Div. (N. Y.) 251 2343
Haldane v. Johnson, 8 Exch. 689 1962
v. Sweet, 55 Mich. 196 3885
Haldeman v. Duncan, 51 Pa. St. 66 5015
v. Jennings, 14 Ark. 329 1560
v. Massachusetts &c. Ins. Co., 120 Ill. 390 975, 976
v. Simonton, 55 Iowa 144 800
Haldenby v. Spofforth, 1 Beav. 390 4671
Hale v. Andrews, 75 Ill. 252 1431
v. Ard, 48 Pa. St. 22 2661
v. Barrett, 26 Ill. 195 3092
v. Bonner, 82 Tex. 33 2144
v. Brown, 11 Ala. 87 446, 3397
v. Cairns, 8 N. Dak. 145 1122
v. City Cab, Carriage & Transfer Co., 66 Wash. 459 4878
v. Coffin, 120 Fed. 470 2648
v. Cottle, 21 Ore. 580 3858
v. Cushman, 96 Maine 148 2659
v. Dressen, 76 Minn. 183 1857, 2058
v. Ellison (Tenn.), 59 S. W. 673 2662, 2663
v. Finch, 104 U. S. 261 1575
v. Forbis, 3 Mont. 395 236
v. Gerrish, 8 N. H. 374 323, 333
v. Gibbs, 43 Iowa 380 1797
v. Gouverneur, 4 Edw. Ch. (N. Y.) 207 4631
v. Hale, 23 Tenn. 183 2670
v. Hale, 1 Cold. (Tenn.) 233 978, 4683
v. Hess, 30 Nebr. 42 3774
v. Hills, 8 Conn. 39 269, 365
v. Hollon, 90 Tex. 427 160
v. Huse, 10 Gray (Mass.) 99 2976
v. Jenkins, 55 Misc. (N. Y.) 119 2603
v. Johnson, 6 Kans. 137 3699
Hale v. Joslin, 134 Mass. 310 3911, 3915, 3916
v. Kobbert, 109 Iowa 128 386, 3823
v. Life Indemnity &c. Co., 65 Minn. 548 4069, 4121
v. Mercantile Marine Ins. Co., 6 Pick. (Mass.) 172 4452
v. Milliken, 142 Cal. 134 186
v. Milwaukee Dock Co., 29 Wis. 482 3098
v. New Jersey Steam Navigation Co., 15 Conn. 539 1118, 1192
v. New Orleans, 13 La. Ann. 499 2258
v. Omaha Nat. Bank, 64 N. Y. 550 4658
v. Omaha Nat. Bank, 39 N. Y. Super. Ct. 207 4837
v. Patton, 60 N. Y. 233 1930, 1962
v. Philbrick, 42 Iowa 81 72
v. Philbrick, 47 Iowa 217 71
v. Plummer, 6 Ind. 121 4893
v. Rawson, 4 C. B. (N. S.) 85 1589, 4987
v. Rice, 124 Mass. 292 211, 212, 3473
v. Ritchie, 142 Ky. 424 2665
v. Sharp, 4 Coldw. (Tenn.) 275 2943
v. Sheehan, 52 Nebr. 184 1537, 2046
v. Sherwood, 40 Conn. 332 1106
v. Spaulding, 145 Mass. 482 1483, 1484, 2064
v. Stery, 7 Colo. App. 155 440
v. Trout, 35 Cal. 229 2030, 2141, 5096
v. Union Mutual Fire Ins. Co., 32 N. H. 295 559
v. Washington Ins. Co., 2 Story (U. S.) 176 4479
v. Wigton, 20 Nebr. 83 4838
v. Wilkinson, 21 Grat. (Va.) 75 158
Hale Elevator Co. v. Hale, 98 Ill. App. 430 89
Halenback v. Rogers, 57 N. J. Eq. 199 476
Hales v. Stevenson, 9 Jur. (N. S.) 300 2941
v. Zander, 24 Okla. 246 4825
Haley v. Bellamy, 137 Mass. 357 2947
v. Dorchester &c. Ins. Co., 12 Gray (Mass.) 545 4211
v. Grocery Co., 8 Wash. 75 852
v. Long, 1 Pick. (Tenn.) 93 1028, 1029
Haling v. Eddy, 9 Dec. Dept. Int. 337 4660
Hall, Ex parte, 1 Deacon 171 212
Hall, In re, 2 M. & G. 847 2979
Hall v. Aitkin, 25 Nebr. 360 129
v. Aken, 47 N. J. L. 340 311
v. Alabama Terminal & Improv. Co., 143 Ala. 464 547
v. Alabama Terminal & Improvement Co. (Ala.), 56 So. 235 547
v. Alford, 114 Mich. 165 3861
v. Allen, 75 Miss. 175 4356
v. Arnott, 80 Cal. 348 4647, 4650, 4651
v. Ashby, 9 Ohio 96 3831
v. Ayer's Guardian, 32 Ky. L. 288 4352
v. Bellows, 11 N. J. Eq. 333 2543
v. Bennett, 16 Jones & S. (N. Y.) 302 3731
v. Beston, 26 App. Div. (N. Y.) 105 1635
v. Bishop, 3 Daly (N. Y.) 109 267, 669
v. Bliss, 118 Mass. 554 461
v. Boston Plate & Window Glass Co., 207 Mass. 328 1434, 1459
v. Bray, 51 Mo. 288 2262
v. Burks, 96 Ga. 622 2750
v. Butterfield, 59 N. H. 354 317, 348
v. Byan, 50 Md. 194 212
v. Cannon, 4 Harr. (Del.) 360 1364, 2050, 2051, 3690
v. Cazenove, 4 East 477 225, 1648, 1898
v. Center, 40 Cal. 63 4563

[Vols. 1, §§ 1–637; 2, §§ 645–1846; 3, §§ 1855–2807; 4, §§ 2830–3919; 5, §§ 3930–5117.]

Hall v. Chambersburg Woolen Co., 187 Pa. St. 18 30
v. Chicago, B. & N. R. Co., 46 Minn. 439 3000
v. Clagett, 48 Md. 223 4905, 4951
v. Concordia Fire Ins. Co., 90 Mich. 403 4211, 4241
v. Conder, 2 C. B. (N. S.) 53 254
v. Cone, 5 Day (Conn.) 543 150
v. Conlee, 23 Ky. L. 177 1257
v. Corcoran, 107 Mass. 251 92, 2997, 3076
v. Costello, 48 N. H. 176 248
v. Cox (1899), 1 Q. B. 198 696
v. Crandall, 29 Cal. 567 3372
v. Crouse, 13 Hun (N. Y.) 557 4641, 4643
v. Crowley, 5 Allen (Mass.) 304 2126, 3770
v. Cushing, 9 Pick. (Mass.) 395 3502
v. Cushman, 16 N. H. 462 4733
v. Davis, 5 J. J. Marsh. (Ky.) 290 2610
v. Dean, 13 Johns. (N. Y.) 105 2245, 2249
v. Decherd (Tex. Civ. App.), 131 S. W. 1133 406
v. Delaplaine, 5 Wis. 206 2258, 2335
v. Dimond, 63 N. H. 565 5072, 5075
v. Dorcester Mut. Fire Ins. Co., 111 Mass. 53 4277
v. Dunn, 52 Ore. 475 2490
v. Dyson, 17 Q. B. 785 647
v. Eaton, 139 Mass. 217 1659
v. Eccles, 46 Nebr. 880 1858
v. Eccleston, 37 Md. 510 394, 2296
v. Edson, 40 Mich. 651 478
v. Farmer, 5 Denio (N. Y.) 484 3399, 3930
v. Farmers' Bank, 23 Ky. L. 1450 1391
v. Farmers' Nat. Bank, 53 Md. 120 1507, 1509
v. Faust, 9 Rich. Eq. (S. Car.) 294 391
v. Faust, 9 Rich. Eq. (S. Car.) 376 406
v. Felton, 105 Mass. 516 2660
v. Finch, 29 Wis. 278 1366, 1367
v. Fire Assn. of Philadelphia, 64 N. H. 405 2944, 4325
v. First Nat. Bank, 133 Ill. 234 3414
v. First Nat. Bank, 5 Kans. App. 493 3986
v. First Nat. Bank, 173 Mass. 16 183
v. Fisher, 126 N. Car. 205 1254
v. Flanders, 83 Maine 242 1444
v. Franklin Ins. Co., 9 Pick. (Mass.) 466 4461, 4503
v. Fullerton, 69 Ill. 448 2653
v. Gavitt, 18 Ind. 390 678, 711
v. Gilman, 77 App. Div. (N. Y.) 458 1276
v. Glass, 123 Cal. 500 4813
v. Goodnight, 138 Mo. 576 4932
v. Gould, 79 Ill. 16 4623
v. Gray, 54 Maine 230 2064
v. Guthrie, 10 Mo. 621 2357
v. Haggart, 17 Wend. (N. Y.) 280 968
v. Hall, 50 Conn. 104 4658
v. Hall, 107 Mo. 101 3912, 3915
v. Hankey, 174 Fed. 139 3870
v. Hardaker, 61 Fla. 267 1514, 1521, 1532
v. Harris, 16 Ind. 180 1172, 3389
v. Heck, 92 Mich. 458 4954
v. Henderson, 126 Ala. 449 547
v. Henninger, 145 Iowa 230 2527, 2603
v. Herrick, 40 U. C. Q. B. 566 3388
v. Heydon, 41 Ala. 242 4679
v. Holt, 2 Vern. 322 3614
v. Horne, 52 Fla. 510 2483
v. Horton, 79 Iowa 352 2232, 2236
Hall v. Huntoon, 17 Vt. 244 465, 1421
v. Insurance Co. of North America, 58 N. Y. 292 4209, 4278
v. Janson, 4 El. & Bl. 500 4434
v. Jennings (Tex. Civ. App.), 104 S. W. 489 4651
v. Johns, 17 Idaho 224 391
v. Johnson, 41 Mich. 286 71, 86
v. Jones, 21 Md. 439 277, 333
v. Jones, 151 N. Car. 419 1444, 3733
v. Kimmer, 61 Mich. 269 2943, 2979
v. Kintz, 13 Pa. Co. Ct. 24 3526
v. Knappenberger, 97 Mo. 509 156
v. Lance, 25 Ill. 277 4700
v. Lanning, 91 U. S. 160 1496, 1497
v. Latimer, 81 S. Car. 90 131
v. Lauderdale, 46 N. Y. 70 463
v. Law Guarantee & Trust Soc., 22 Wash. 305 4689
v. Leonard, 1 Pick. (Mass.) 27 3844
v. Letts, 21 Iowa 596 2660
v. Levy, L. R. 10 C. P. 154 2057
v. Lincoln Sav. &c. Co., 220 Pa. St. 485 1233
v. London &c. R. Co., L. R. 15 Q. B. Div. 505 3246
v. Loomis, 63 Mich. 709 2276, 2306
v. Los Angeles, 74 Cal. 502 3612
v. Luckman, 133 Iowa 518 1361
v. McDuff, 24 Maine 311 4661
v. McLeod, 2 Metc. (Ky.) 98 1267
v. MacWilliam, 65 J. P. 742 696
v. Marshall, 139 Mich. 123 428
v. Mayhew, 15 Md. 551 1817
v. Merrick, 40 U. C. Q. B. 566 3365
v. Merrill, 5 Bosw. (N. Y.) 266 2080
v. Merriman, 1 Root (Conn.) 197 2976
v. Misenheimer, 137 N. Car. 183 1302
v. Mobile & Montgomery R. Co., 58 Ala. 10 4657, 4703, 4716
v. Moreman, 3 McCord (S. Car.) 477 443
v. Morris, 30 Tex. 280 2977
v. Mott, Brayt. (Vt.) 81 2976
v. Mutual Reserve Fund Assn., 19 Pa. Super. Ct. 31 1582
v. Nashville &c. R. Co., 13 Wall. (U. S.) 367 4036
v. National Fire Ins. Co., 115 Tenn. 513 4227
v. Naylor, 6 Duer (N. Y.) 71 88
v. Naylor, 18 N. Y. 588 88
v. Niagara Fire Ins. Co., 93 Mich. 184 4079, 4091, 4325
v. North Eastern R. Co., L. R. 10 Q. B. 437 772
v. Northern & Southern Co., 55 Fla. 242 2028
v. Norwalk Fire Ins. Co., 57 Conn. 105 727, 2944, 2948, 2952, 2954, 2955, 2958, 2979, 4321
v. Northern Pac. R. Co., 16 N. Dak. 60 3328
v. Ocean Ins. Co., 21 Pick. (Mass.) 472 4431, 4509
v. O'Connell, 52 Ore. 164 4655
v. O'Neil Turpentine Co., 56 Fla. 324 650
v. Otterson, 52 N. J. Eq. 522 74, 149, 151, 2431, 2644
v. Page, 4 Ga. 428 3050
v. Palmer, 3 Hare 532 54, 55
v. Parker, 37 Mich. 590 944, 950, 1612, 1638, 3499
v. Parker, 39 Mich. 287 3939
v. Pennsylvania R. Co., 14 Phila. (Pa.) 414 1835, 3190
v. People's Mut. Fire Ins. Co., 6 Gray (Mass.) 185 126, 4093
v. Perkins, 3 Wend. (N. Y.) 626 149
v. Phelps, Dall. Dig. (Tex.) 435 2648
v. Piddock, 21 N. J. Eq. 311 2497, 2588

[Vols. 1, §§ 1–637; 2, §§ 645–1846; 3, §§ 1855–2807; 4, §§ 2830–3919; 5, §§ 3930–5117.]

Hall v. Pike, 100 Mass. 495 3111
v. Pillow, 31 Ark. 32 1158, 4828
v. Pillsbury, 43 Minn. 33 3101, 3102
v. Plassan, 19 La. Ann. 11 129
v. Potter, 3 Lev. 411 754
v. Rand, 8 Conn. 560 1509, 1707
v. Richardson, 22 Hun (N. Y.) 444 1226
v. Rood, 40 Mich. 46 2494
v. Rupley, 10 Pa. St. 231 3699
v. Russell, 3 Sawy. (U. S.) 506 2648
v. Sampson, 35 N. Y. 274 4835, 4845
v. Sannoner, 44 Ark. 34 4906
v. Savill, 3 G. Greene (Iowa) 37 4607
v. School Dist. No. 10, 24 Mo. App. 213 1911, 2038
v. Sheehan, 69 N. Y. 618 2063
v. Smith, 15 Iowa 584 2074
v. Smith, 14 Bush (Ky.) 604 2074, 3966
v. Snowhill, 14 N. J. L. 8 4823, 4843
v. Solomon, 61 Conn. 476 1277, 2532
v. Soule, 11 Mich. 494 212, 1313
v. State, 39 Wis. 79 2750
v. Stevens, 9 Metc. (Mass.) 418 3831
v. Stevens, 116 N. Y. 201 1932, 1933
v. Storrs, 7 Wis. 253 1677, 1696, 1771, 1793, 1814
v. Sullivan R. Co., 21 Law. Rep. 138 547
v. Supreme Lodge, 24 Fed. 450 4139
v. Tanner &c. Co., 91 Ala. 363 571
v. Tay, 131 Mass. 192 4620, 4641
v. Taylor (Tex.), 95 S. W. 755 3984
v. Thayer, 12 Metc. (Mass.) 130 1481
v. Thomas, 111 N. Y. S. 979 4674
v. Thompson, 1 Sm. & M. (Miss.) 443 74, 77, 84, 89, 121, 128, 2459
v. Tierney, 89 Minn. 407 3602
v. Toby, 110 Pa. St. 318 3447
v. Tunnell, 1 Houst. (Del.) 320 4701
v. Turner, 110 N. Car. 292 3873
v. Unger, 4 Sawyer (U. S.) 672 366
v. Union &c. Ins. Co., 23 Wash. 610 4164, 4165
v. United States Fidelity &c. Co., 77 Minn. 24 4413
v. Van Cleve, 11 N. Y. Leg. Obs. 281 4647
v. Vandegrift, 3 Binn. (Pa.) 374 2658
v. Vanier, 6 Nebr. 85 2976, 2980
v. Vermont & M. R. Co., 28 Vt. 401 531, 555
v. Virginia, 91 Ill. 535 1609
v. Wabash &c. R. Co., 80 Mo. App. 463 3281
v. Warner, 60 Barb. (N. Y.) 198 366, 3077
v. Warren, 9 Ves. 610 366
v. Weaver, 13 Sawy. (U. S.) 188 3931
v. Wesster, 7 Mo. App. 56 2488, 2528
v. Western Union Telegraph Co., 139 N. Car. 369 1198
v. White, 123 Pa. St. 95 459
v. Whittier, 10 R. I. 530 1962
v. Wilkinson, 35 W. Va. 167 513, 519
v. Wisconsin, 103 U. S. 5 2723
v. Woodin, 35 Mich. 67 1238
v. Wright, El. & Bl. 746 1903, 1906, 3613
v. Wright, 137 Ky. 39 1865, 3869
v. Wright, 138 Ky. 71 1865
v. York, 22 Tex. 641 2162
Halla v. Cowden, 170 Fed. 559 3899
Hallacher v. Henlien (Tenn.), 39 S. W. 869 2042
Hallack v. March, 25 Ill. 48 2944
Hallam v. Hoffman, 5 Kans. App. 303 759, 1066
v. Todhunter, 24 Iowa 166 2251
Hall & Brown Woodworking Mach. Co. v. Brown, 82 Tex. 469 1588, 5020
Hallas v. Robinson, 15 Q. B. Div. 288 4985
Hallberg v. Brosseau, 64 Ill. App. 520 1218
Halle v. Einstein, 34 Fla. 589 395
Halleck v. Guy, 9 Cal. 181 1265, 1343
v. Moss, 22 Cal. 266 4715
v. Streeter, 52 Nebr. 827 4916
Hallen v. Runder, 1 Cr. M. & R. 266 1259
v. Thompson, 48 Misc. (N. Y.) 642 932
Hallenberg v. Greene, 66 App. Div. (N. Y.) 590 2548, 2594
Haller v. Ingraham, 101 N. Y. S. 789 1441
v. Parrott, 82 Iowa 42 4781
v. Willamowicz, 23 Ark. 566 4905, 4914
Hallet v. Aggergaard, 21 S. Dak. 554 995, 1004
v. Desban, 14 La. Ann. 529 476, 479
v. Jenks, 3 Cranch (U. S.) 210 265
Hallett v. Collins, 10 How. (U. S.) 174 3842
v. Cumston, 110 Mass. 29 4878
v. New England Roller Grate Co., 119 Fed. 873 2672
v. Novion, 14 Johns. (N. Y.) 273 666
v. Oakes, 1 Cush. (Mass.) 296 269, 373, 447
v. Taylor, 177 Mass. 6 2162
v. Wigram, 9 C. B. 580 4514
Hallettsville v. Long, 11 Tex. Civ. App. 180 127
Halley v. Troester, 72 Mo. 73 382
Hallgarten v. Oldham, 135 Mass. 1 1147, 1149, 5044
Halliburton v. Flowers, 12 Heisk. (Tenn.) 25 2940
Halliday v. Bridewell, 36 La. Ann. 238 480, 484
v. Hamilton, 11 Wall. (U. S.) 560 4983, 5023
v. Holgate, L. R. 3 Ex. 299 3034
v. Jones, 57 Ala. 525 406
v. St. Louis &c. R. Co., 74 Mo. 159 1194, 3283
v. Stewart County Bank, 112 Ga. 461 3062
v. Weecks, 127 Mich. 363 212
Hallinger v. Zimmerman, 59 N. J. Eq. 644 2307
Hallman's Estate, In re, 13 Phila. (Pa.) 562 507
Hall Mfg. Co. v. American R. &c. Co., 48 Mich. 331 209
Hall-Marvin Co. v. Smith, 43 Ore. 315 5022
Hall Min. Co. v. Consolidated Fuel Co., 69 W. Va. 47 1508
Hallock, In re, 47 Misc. (N. Y.) 571 4935
Hallock v. Commercial Ins. Co., 26 N. J. L. 268 34, 44, 47
v. Mallett, 13 N. Y. St. 263 3100
v. Teller, 2 Dem. Surr. (N. Y.) 206 1367
Halloran v. Bray, 29 Ga. 422 2982
v. Halloran, 137 Ill. 100 662
Halloway v. Stevens, 48 How. Pr. (N. Y.) 129 748
Hallowell v. Blackstone Nat. Bank, 154 Mass. 359 3033, 4876
Hallowell &c. Bank v. Howard, 13 Mass. 235 1958
Hall's Appeal, In re, 60 Pa. St. 458 825, 829, 853, 2523
Hall's Self-Feeding Cotton Gin Co. v. Black, 71 Ga. 450 1936
Hallwood Cash Register Co. v. Finnegan, 84 N. Y. S. 154 57
v. Lufkin, 179 Mass. 143 5047
v. Millard, 127 Mich. 316 1635
Halnon v. Halnon, 55 Vt. 321 2982
Halo v. Schick, 57 Pa. St. 319 4656

[Vols. 1, §§ 1–637; 2, §§ 645–1846; 3, §§ 1855–2807; 4, §§ 2830–3919; 5, §§ 3930–5117.]

Halpenny v. Pennock, 33 U. C. Q. B. 229 4775
Halpin v. Aetna Fire Ins. Co., 120 N. Y. 70 1528, 4246
v. Manny, 57 Mo. App. 59 2102
v. Phenix Ins. Co., 118 N. Y. 165 1964, 1965, 4281
Halsa v. Halsa, 8 Mo. 303 203
Halsell v. Renfrow, 14 Okla. 674 1302, 1988
v. Renfrow, 202 U. S. 287 1319
Halsey, In re, 13 Abb. N. Cas. (N. Y.) 353 513
Halsey v. Adams, 64 N. J. L. 724 4171
v. Brown, 3 Day (Conn.) 346 1710
v. Jordan, 155 Ill. App. 144 1995
v. Meinrath, 54 Mo. App. 335 2155
v. Murray, 112 Ala. 185 1491, 3982, 3984
v. Norton, 45 Miss. 703 4951
v. Nowrey, 71 N. J. Law 481 3564
v. Warden, 25 Kans. 128 3165
v. Waukesha Springs Sanatorium, 125 Wis. 311 59, 728, 3702, 3730, 3731
Halso v. Seawright, 65 Ala. 431 3903
Halstead v. Grinnan, 152 U. S. 412 2644
v. Lake, 56 Ind. 363 3834
v. New York, 3 N. Y. 430 620
v. Seaman, 82 N. Y. 27 2955, 2979
v. Swartz, 1 Thomp. & C. (N. Y.) 559 4843
v. Woods (Ind. App.), 95 N. E. 429 1846, 3376
Halstead Lumber Co. v. Sutton, 46 Kans. 192 2151, 5117
Halsted v. Schmelzel, 17 Johns. (N. Y.) 80 1483
v. Silberstein, 196 N. Y. 1 2656
v. Straus, 32 Fed. 279 1164
Halthaus v. Kuntz, 17 Ill. App. 434 715, 1077
Ham v. Cernigilia, 73 Miss. 290 1594
v. Goodrich, 37 N. H. 185 2220
v. Grave, 34 Ind. 18 127, 3938, 3960
v. Johnson, 55 Minn. 115 2294
v. Kendall, 111 Mass. 297 1259
v. Van Orden, 4 Hun (N. Y.) 709 1330
Hamaker v. Blanchard, 90 Pa. St. 377 3019
v. Coons, 117 Ala. 603 2162
v. Eberly, 2 Binn. (Pa.) 506 235, 236
v. Schroers, 49 Mo. 406 1559
Haman v. Brennan, 170 Mass. 405 2765
Hamann v. Nebraska Underwriters' Ins. Co. of Omaha, 82 Nebr. 429 1559
Hamar v. Medsker, 60 Ind. 413 403
Hambelt v. Rea &c. Mill Co., 77 Mo. App. 672 4
Hamberg v. St. Paul Fire & Marine Ins. Co., 68 Minn. 335 727, 4322
Hamberger v. Lusky (Tenn.), 56 S. W. 24 87
Hamblet v. City Ins. Co., 36 Fed. 118 4163
Hamblett v. Hamblett, 6 N. H. 333 347
Hamblin v. Bishop, 41 Fed. 74 105
v. Dinneford, 2 Edw. Ch. (N. Y.) 529 2514
Hambly v. Bancroft, 83 Fed. 444 478
v. Delaware &c. R. Co., 21 Fed. 541 1554
Hamburg Bank v. George, 92 Ark. 472 2191
Hamburg-Bremen Fire Ins. Co. v. Garlington, 66 Tex. 103 4212, 4230, 4336, 4337
Hamburger v. Rottenberg, 61 N. Y. St. 102 1607
Hamburgh Mfg. Co. v. Edsall, 12 N. J. Eq. 392 510
Hamby v. Georgia Iron & Coal Co., 127 Ga. 792 4557
Hamden v. Merwin, 54 Conn. 418 31, 172
Hamer v. Brainerd, 7 Utah 245 3435
v. Sidway, 124 N. Y. 538 207, 233, 235, 242, 1531
Hamet v. Dundass, 4 Pa. St. 178 210
v. Letcher, 37 Ohio St. 356 102, 5030
Hamil v. Flowers, 133 Ga. 216 2339, 2359
Hamill v. Foute, 51 Md. 419 2154
v. German Nat. Bank, 13 Colo. 203 1930
v. Gillespie, 48 N. Y. 556 4840, 4843, 4845
v. Littner, 67 Cal. 19 2756
v. Phenicie, 9 Iowa 525 3526
Hamilton, In re, 1 Fed. 800 483, 4906
Hamilton v. Armstrong, 120 Mo. 597 149
v. Billington, 163 Pa. St. 76 3007, 4983
v. Boggess, 63 Mo. 233 3896
v. Brent Lumber Co., 127 Ala. 78 2527
v. Brown, 161 U. S. 256 1, 2729
v. Browning, 94 Ind. 242 4726, 4842
v. Buchanan, 112 N. Car. 463 503
v. Chicago &c. R. Co., 103 Iowa 325 1963
v. Chicago &c. R. Co. (Iowa), 124 N. W. 363 1112
v. Clark (Tex. Civ. App.), 26 S. W. 515 1633, 1634
v. Connecticut Fire Ins. Co., 46 Fed. 42 2941
v. Conyers, 28 Ga. 276 1650
v. Cummings, 1 Johns. Ch. (N. Y.) 517 2425, 3508
v. Dooly, 15 Utah 280 506, 2642, 2650
v. Dwelling House Ins. Co., 98 Mich. 535 4186, 4262
v. Feary, 8 Ind. App. 615 130
v. Finnegan, 117 Iowa 623 1976, 5092
v. Fowler, 99 Fed. 18 965
v. Frothingham, 59 Mich. 253 461, 1293
v. Gambell, 31 Ore. 328 3544
v. Glasscock (Tex.), 9 S. W. 207 3984
v. Gordan, 22 Ore. 557 5018
v. Graham, L. R. 2 H. L. Sc. 166 4529
v. Gray, 67 Vt. 233 732
v. Gridley, 54 Barb. (N. Y.) 542 932
v. Griffin, 123 Ala. 600 4700
v. Halpin, 68 Miss. 99 4893
v. Hamilton, 89 Ill. 349 414, 757
v. Hamilton, 149 Iowa 321 509
v. Hamilton, 127 App. Div. (N. Y.) 871 247, 1420, 1423
v. Hamilton, 2 Rich. Eq. (S. Car.) 379 759
v. Hart, 125 Pa. St. 142 2969, 2974
v. Harvey, 121 Ill. 469 3857
v. Home Ins. Co., 137 U. S. 370 727, 1586, 4315, 4318
v. Huntley, 78 Ind. 521 4689, 4690
v. Joseph Schlitz Brewing Co., 129 Iowa 172 5023
v. La Grange, 2 H. Bl. 144 962
v. Lau, 24 Nebr. 59 2201
v. Liverpool &c. Ins. Co., 136 U. S. 242 727, 1586, 2941, 4317, 4318
v. Love, 152 Ind. 641 2155
v. Lubukee, 51 Ill. 415 3041
v. Lycoming M. I. Co., 5 Pa. St. 339 44
v. Maas, 77 Ala. 283 4780, 4782
v. McCroskey, 112 Ga. 651 1992
v. McEwen, 144 Mo. App. 542 420
v. McLaughlin, 145 Mass. 20 544, 4776
v. McPherson, 28 N. Y. 72 2131, 2151
v. Mendez, 2 Burr. 1198 4513
v. Newcastle & D. R. Co., 9 Ind. 359 544, 3582
v. New York Cent. R. Co., 51 N. Y. 100 1983

[Vols. 1, §§ 1–637; 2, §§ 645–1846; 3, §§ 1855–2807; 4, §§ 2830–3919; 5, §§ 3930–5117.]

Hamilton v. Nickerson, 13 Allen (Mass.) 351 1796, 1797
v. Nutt, 34 Conn. 501 3847
v. Overton, 6 Blackf. (Ind.) 206 1559
v. Pandorf, 12 App. Cas. 518 4476
v. Park, 125 Mich. 72 114
v. Pitcher, 53 Mo. 334 3844, 3903
v. Prouty, 50 Wis. 592 3450
v. Reynolds, 88 Ind. 191 1994
v. Ritchie (Tenn.), 53 S. W. 198 1483
v. Rogers, 8 Md. 301 4867, 4985
v. Royal Arcanum, 189 Pa. St. 273 4355
v. Royal Ins. Co. of Liverpool, Eng., 156 N. Y. 327 4328
v. Schumacher, 4 Tex. App. Civ. Cas., § 212 2134
v. Seaman, 1 Ind. 185 4956
v. Smith, 57 Iowa 15 141, 3825
v. Standard Metal Co., 81 N. J. L. 247 951, 953
v. State, 75 Ind. 586 1011
v. State Bank, 22 Iowa 306 3061
v. Stewart, 105 Ga. 300 2078
v. Summers, 12 B. Mon. (Ky.) 11 4925, 4954
v. Taylor, 18 N. Y. 358 1514, 1522
v. Thrall, 7 Nebr. 210 2047
v. Vaughan-Sherrin Electrical Engineering Co. (1894), 3 Ch. 589 309
v. Watson, 12 Cl. & F. 109 127
v. Western N. C. R. Co., 96 N. Car. 398 3162
v. Wilson, 4 Johns. (N. Y.) 72 3887
v. Wood, 70 Ind. 306 3369
v. Wood, 55 Minn. 482 2606
v. Wort, 7 Blackf. (Ind.) 348 2967, 2978
v. Wright, 28 Mo. 199 4559
Hamilton Brown Shoe Co. v. Milliken, 62 Nebr. 116 88
Hamilton College v. Stewart, 1 N. Y. 581 227
Hamilton County v. Mighels, 7 Ohio St. 109 600, 615, 2762
v. Montpelier Savings Bank &c. Co., 157 Fed. 19 624
v. Newlin, 132 Ind. 27 3607
Hamilton Gin &c. Co. v. Sinker, 74 Tex. 51 3357
Hamilton Trust Co. v. Clemes, 163 N. Y. 423 558, 4658, 4661
Hamilton &c. Co. v. Hamilton, 146 U. S. 258 2715
v. Townsend, 13 Ont. App. 534 309
Hamilton &c. Hydraulic Co. v. Cincinnati &c. R. Co., 29 Ohio St. 341 1261
Hamlen v. Bennett, 52 N. J. Eq. 70 4?7
v. Werner, 144 Mass. 396 3878
Hamlett v. Tallman, 30 Ark. 505 2346
Hamlin v. Abell, 120 Mo. 188 71, 88, 464
v. Drummond, 91 Maine 175 1243
v. Duke, 28 Mo. 166 2977, 2981
v. Fitch, Kirby (Conn.) 260 968
v. Great Northern R. Co., 1 H. & N. 408 2144
v. Kassafer, 15 Ore. 456 3903
v. Mansfield, 88 Maine 131 4951
v. Norwich, 40 Conn. 13 2974
v. Parsons, 12 Gil. (Minn.) 59 4687
v. Sears, 82 N. Y. 327 457
v. Stevenson, 4 Dana (Ky.) 597 268, 285
v. Wheedock, 42 Hun (N. Y.) 530 240
Hamlyn v. Boulter, 15 Kans. 376 4835
v. Talisker Distillery (1894), A. C. 202 1122, 1123
Hamm v. Prudential Ins. Co., 137 App. Div. (N. Y.) 504 291, 301
Hammann v. Jordan, 129 N. Y. 61 2536
Hammell v. Hammell, 19 Ohio 17 3910
Hammer v. McEldowney, 46 Pa. St. 334 170, 2290
v. Schoenfelder, 47 Wis. 455 5117
Hammerquist v. Swensson, 44 Ill. App. 627 1538
Hammers v. Dole, 61 Ill. 307 4824, 4844
v. Maccabees, 78 Ill. App. 162 1582
Hammersley v. De Biel, 12 C. & F. 45 214, 241, 1248, 1251
Hammerslough v. Hackett, 48 Kans. 700 2255
Hammerstein, In re, 57 Misc. (N. Y.) 52 932
Hammerstein v. Mann, 137 App. Div. (N. Y.) 580 2518
v. Parsons, 38 Mo. App. 332 885
Hammerton v. Honey, 24 W. R. 603 1673
Hammett v. Chase, 158 Fed. 203 1717
v. Chase, 165 Fed. 1005 1718
v. Trueworthy, 51 Mo. App. 281 3469
Hammock v. Loan & Trust Co., 105 U. S. 77 584
Hammon v. Roll, Mar. 202 235
Hammond, Ex parte, 6 De G. M. & G. 699 122, 131
Hammond v. Aiken, 3 Rich. Eq. (S. Car.) 119 4955
v. American Express Co., 106 Md. 295 1713, 1715, 1753
v. Barton, 93 Wis. 183 4531
v. Beeson, 112 Mo. 190 25, 2149
v. Beeson (Mo.), 15 S. W. 1000 3774
v. Clark, 136 Ga. 313 600, 2715, 2726
v. Corbett, 51 N. H. 311 404, 406
v. Danielson, 126 Mass. 294 3092, 4838
v. Deehan, 78 Maine 399 2976
v. Evans, 23 Ind. App. 501 17
v. Fuller, 1 Paige (N. Y.) 197 2487
v. Georgian Co., 133 Ga. 1 2514
v. Gilmore, 14 Conn. 479 2045
v. Hannin, 21 Mich. 374 458, 2162
v. Haskell, 14 Cal. App. 522 1520
v. Hopkins, 143 U. S. 224 2644, 4890
v. Hopping, 13 Wend. (N. Y.) 505 212, 1649
v. Jones, 41 Ind. App. 32 3884
v. Martin, 15 Tex. Civ. App. 570 2531
v. Miller, 2 Mackey (13 D. C.) 145 3722
v. Noble, 150 Mich. 269 2327
v. Pennock, 61 N. Y. 145 5114
v. Place, 116 Mich. 628 2763
v. Plimpton, 30 Vt. 333 4837
v. Port Royal &c. R. Co., 15 S. Car. 10 3874
v. Sandwich Mfg. Co., 146 Wis. 485 2123, 2151
v. Shepard, 186 Ill. 235 3862
v. Solliday, 8 Colo. 610 4835, 4845
v. Thompson, 168 Mass. 531 4582
v. Welton, 106 Mich. 244 141
v. Wood, 15 R. I. 566 3535
Hammond Lumber Co. v. Sailors' Union of the Pacific, 149 Fed. 577 2617
Hammond Packing Co. v. Arkansas, 212 U. S. 322 2733
Hammonds v. Hopkins, 3 Yerg. (Tenn.) 525 4647
Hammons v. Clwer (Tex. Civ. App.), 127 S. W. 889 782
Hamm Realty Co. v. New Hampshire Fire Ins. Co., 84 Minn. 336 4292
Hamner v. Barker (Tex. Civ. App.), 144 S. W. 1180 4938
v. Yazoo Delta Lumber Co. (Miss.), 56 So. 466 2656
Hamon v. Jennings, 22 Maine 240 2945
Hampe v. Pittsburgh Traction Co., 165 Pa. St. 468 583
v. Sage, 87 Kans. 536 2162

[Vols. 1, §§ 1–637; 2, §§ 645–1846; 3, §§ 1855–2807; 4, §§ 2830–3919; 5, §§ 3930–5117.]

Hamper, Ex parte, 17 Ves. 407 480
Hampshire v. Greeves (Tex. Civ. App.), 130 S. W. 665 4718
Hampshire Manufactures Bank v. Billings, 17 Pick. (Mass.) 87 1956
Hampson v. Lewis, 49 Md. 178 2146
Hampstead v. Plaistow, 49 N. H. 84 146, 161
Hampton v. Buchanan, 51 Wash. 155 178, 2308
v. Caldwell (Ark.), 129 S. W. 816 801
v. Jones, 58 Iowa 317 2131
v. Hartford F. Ins. Co., 65 N. J. L. 265 4285
v. Mayes, 3 Ind. Ter. 65 2014
v. Phipps, 108 U. S. 260 4009
v. Seible, 58 Mo. App. 181 4838
v. Swisher, 4 N. J. L. 73 2995
Hamrick v. Barnett, 1 Ind. App. 1 3958
Hanacock v. Yanden, 121 Ind. 366 2772
Hanau v. Ehrlich (1912), A. C. 39 1288
v. Long, 134 N. Y. S. 786 1994, 1997
Hanauer v. Doane, 12 Wall. (U. S.) 342 248, 689, 1075
v. Gray, 25 Ark. 350 249
Hanch v. Ripley, 127 Ind. 151 3092, 4838
Hanchet v. Ives, 171 Ill. 122 237
Hanchett v. Blair, 100 Fed. 817 2650
Hanchey v. Powell, 171 Ala. 597 411
v. Southern Home Building & Loan Assn., 140 Ala. 245 554
Hancock v. Bradley, 53 Ind. 422 609
v. Carlton, 6 Gray (Mass.) 39 4626
v. Chicot, 32 Ark. 575 620
v. Ewing, 55 Mo. 101 2723
v. Fidelity Mut. Life Ins. Co. (Tenn.), 53 S. W. 181 4364
v. Fleming, 103 Ind. 533 4716
v. Franklin Ins. Co., 114 Mass. 155 3050
v. Harper, 86 Ill. 445 2648, 4655
v. Hutcherson, 76 Va. 609 2662
v. King, 133 Ga. 734 1842
v. Louisville & N. R. Co., 145 U. S. 409 2562
v. McFarland, 17 Iowa 124 240, 1910
v. Melloy, 187 Pa. St. 371 1271, 2299, 2300
v. New York Life Ins. Co., 13 Am. Law Reg. 103 2028
v. Rand, 94 N. Y. 1 3112
v. Walsh, 3 Woods (U. S.) 351 2598
v. Watson, 18 Cal. 137 4618
v. Western Union Telegraph Co., 137 N. Car. 497 1198
v. Wilson, 46 Iowa 352 3961
v. Yaden, 121 Ind. 366 1926, 2086, 2781, 2785
Hancock County v. Hawkins County, 83 Tenn. 266 2667
v. Imperial Naval Stores Co., 93 Miss. 822 4527
Hancock Nat. Bank v. Farnum, 20 R. I. 466 3
Hancox v. Fishing Ins. Co., 3 Sumn. (U. S.) 132 1746, 4059, 4061, 4437
Hand v. Baynes, 4 Whart. (Pa.) 204 2170, 3189, 3223
v. Brooks, 21 App. Div. (N. Y.) 489 1552
v. Clearfield &c. Co., 143 Pa. St. 408 542, 544, 571
v. Cox, 164 Ala. 348 2371, 2372, 2393
v. Gas Engine & Power Co., 167 N. Y. 142 175, 1886, 4988
v. Hand, 68 Cal. 135 424
v. Marble Co., 88 Md. 226 44
v. Osgood, 107 Mich. 55 1270, 4551
v. Savannah &c. R. Co., 17 S. Car. 219 530
Handford v. Palmer, 2 Brod. & Bing. 359 3075
Handley v. Ewings, 4 Bibb (Ky.) 505 3532
v. Harris, 48 Kans. 606 1158, 4828
v. Heflin, 84 Ala. 600 1393
v. Howe, 22 Maine 560 4826
v. Moorman, 4 Bibb (Ky.) 1 2059
v. Sprinkle, 31 Mont. 57 2419
v. Wrightson, 60 Md. 198 502
Hand Lumber Co. v. Hall, 147 Ala. 561 2057, 2078
Hand Mfg. Co. v. Marks, 36 Ore. 523 3979
Hands v. Slaney, 8 T. R. 578 296, 300
Handsaker v. Pedersen (Wash.), 128 Pac. 230 3996
Handy v. Bliss, 204 Mass. 513 59, 1878, 3656, 3665, 3693, 3694, 3695, 3697, 3698, 3705, 3706, 3710
v. Chatfield, 23 Wend. (N. Y.) 35 2732
v. Cobb, 44 Miss. 699 2944, 2982
v. St. Paul Globe Pub. Co., 41 Minn. 188 19, 646, 679, 686, 931, 1076, 1087, 1089
v. Smith, 30 W. Va. 195 2668
v. Waldron, 18 R. I. 567 84
v. Waldron, 19 R. I. 618 71
Haneklau v. Felchin, 57 Mo. App. 602 442, 445
Hanel v. Freund, 17 Mo. App. 618 1608
Haney v. Caldwell, 35 Ark. 156 176
v. Clark, 65 Tex. 93 4650
Haney & Campbell Mfg. Co. v. Adaza Co-operative Creamery Co., 108 Iowa 313 1482, 1483, 2064
Haney-Campbell Co. v. Preston Primary Assn., 119 Iowa 188 1881
Haney School Furniture Co. v. Hightower Baptist Inst., 113 Ga. 289 459
Hanf v. Northwestern Masonic Aid Assn., 76 Wis. 450 4188
Hanford v. Blessing, 80 Ill. 188 2495, 4608, 4609, 4655
v. Davies, 163 U. S. 273 2715
v. McNair, 9 Wend. (N. Y.) 54 458
v. Paine, 32 Vt. 442 1164, 1167
Hangen v. Hachemeister, 49 N. Y. Super. Ct. 34 303
Hanger v. Abbott, 6 Wall. (U. S.) 532 265, 2662
v. Evins, 38 Ark. 334 74, 88
Hanis v. Baker, 46 N. Y. 666 455, 5024
v. Columbia Trust Co., 142 Ky. 206 404
v. Commonwealth (Va.), 73 S. E. 560 887
v. Ottinger, 115 Cal. 454 692, 1022, 1023
v. Rockford Ins. Co., 70 Wis. 1 4166
Hankinson v. Vantine, 152 N. Y. 20 1630
Hanks v. Baber, 53 Ill. 292 4914
v. Barron, 95 Tenn. 275 215
v. Brown, 79 Iowa 560 657
v. M'Kee, 2 Litt. (Ky.) 227 89, 128
v. Pickett, 27 Tex. 97 3506
Hankwitz v. Barrett, 143 Wis. 639 1432
Hanley v. Banks, 6 Okla. 79 4559
v. Blackford, 1 Dana (Ky.) 25 179
v. Henritze, 85 Vt. 177 2599
v. Kansas City &c. R. Co., 187 U. S. 617 914
v. Life Assn. of America, 69 Mo. 380 4137
v. Nat. Loan &c. Co., 44 W. Va. 450 275, 367, 368
v. Walker, 79 Mich. 607 3707, 3709, 3710, 3730, 3732, 3733
Hanlon v. Doherty, 109 Ind. 37 2058
v. Illinois Cent. R. Co., 109 Iowa 136 53
v. Wheeler (Tex. Civ. App.), 45 S. W. 821 299
v. Wilson, 10 Nebr. 138 1271
Hanly v. Blackford, 1 Dana (Ky.) 1 2291
v. Downing, 4 Metc. (Ky.) 95 394
v. Sims (Ind.), 94 N. E. 401 263

[Vols. 1, §§ 1–637; 2, §§ 645–1846; 3, §§ 1855–2807; 4, §§ 2830–3919; 5, §§ 3930–5117.]

Hann v. Prudential Ins. Co., 137 App. Div. (N. Y.) 504 435
v. Ruse, 35 La. Ann. 725 3526
Hanna v. Clark, 204 Pa. St. 145 508
v. Holton, 78 Pa. St. 334 3034
v. Hyatt, 67 Mo. App. 308 4912
v. Ingram, 93 Ala. 482 33, 1006
v. Kasson, 26 Wash. 568 2670
v. Kelsey Realty Co., 145 Wis. 276 554
v. Manufacturers' Trust Co., 104 App. Div. (N. Y.) 90 3360
v. Mills, 21 Wend. (N. Y.) 90 5091
v. Nassau Electric R. Co., 18 App. Div. (N. Y.) 137 53
v. Phelps, 7 Ind. 21 5071
v. Ratekin, 43 Ill. 462 1970
v. Wilcox, 53 Iowa 547 151
Hannah v. Davis, 112 Mo. 599 4632, 4714
v. Fife, 27 Mich. 172 59, 759, 762
v. Hodson, 30 Beav. 19 160
v. Palmer, 194 Ill. 41 3857
v. Steinman, 159 Cal. 142 104, 113, 114
v. Woodson (Va.), 25 S. E. 1014 1365
Hannahs v. Felt, 15 Iowa 141 5036
v. Sheldon, 20 Mich. 278 371
Hannaman v. Karrick, 9 Utah 236 4952
Hannan v. Anderson, 15 Colo. App. 433 1886
v. Carr, see State v. Carr.
v. Hannan, 123 Mass. 441 4675
v. Jube, 10 Jur. 926 2958
v. Williamsburgh &c. Ins. Co., 81 Mich. 556 4205, 4212
Hannem v. Pence, 40 Minn. 127 1894
Hannibal & St. J. R. Co. v. Martin, 111 Ill. 219 3309
v. Nortoni, 154 Mo. 142 2446
Hannibal &c. Co. v. Knott, 86 Iowa 113 1859
Hannibal &c. R. Co. v. Husen, 95 U. S. 465 3291
v. Swift, 12 Wall. (U. S.) 262 3149, 3335
Hannig v. Mueller, 82 Wis. 235 1522
Hanning v. Ferrers, 1 Eq. Cas. Abr. 356 320
Hannis Distilling Co. v. Baltimore, 114 Md. 678 554, 2742
Hannon v. Hounihan, 85 Va. 429 1250, 2644
v. Rihner, 80 Nebr. 521 1420
Hannuic v. Goldner, 11 M. & W. 849 5042
Hannum v. McInturf, 58 Tenn. 48 2753
v. Richardson, 48 Vt. 508 131
v. Wallace, 9 Humph. (Tenn.) 129 306, 2944
Hanold v. Bacon, 36 Mich. 1 2437
v. Kays, 64 Mich. 439 245
Hanover Fire Ins. Co. v. Ames, 39 Minn. 150 4171
v. Bohn, 48 Nebr. 743 126, 4061, 4062, 4254
v. Dole, 20 Ind. App. 333 4166, 4295, 4313
v. Gustin, 40 Nebr. 828 4108
v. Hatton, 21 Ky. L. 1533 4328
v. Lewis, 28 Fla. 209 2948, 4268, 4300, 4308
v. Mannasson, 29 Mich. 316 4231
v. Shrader, 11 Tex. Civ. App. 255 4062
Hanover Junction & S. R. Co. v. Grubb, 82 Pa. St. 36 1610
v. Haldeman, 2 Chest. Co. Rep. (Pa.) 256 1614
Hanover Nat. Bank v. American Dock &c. Co., 148 N. Y. 612 454, 459, 3098
v. Blake, 142 N. Y. 404 660
v. Cooke, 127 N. Car. 467 510a
v. Howell, 118 N. Car. 271 1135
v. Moyses, 186 U. S. 181 1990
Hanover Tp. v. Camp Meeting Assn., 76 N. J. L. 827 2757
Hans v. Louisiana, 24 Fed. 55 2764
Hansard v. Menderson Clothing Co., 73 Mo. App. 584 2154
v. Robinson, 7 B. & C. 90 1967
Hansbrough v. Neal, 94 Va. 722 1512, 1696, 1697, 1707, 1722, 1789
v. Peck, 5 Wall. (U. S.) 49 469
Hanscom v. Home Ins. Co., 90 Maine 333 4283
Hansee v. De Witt, 63 Barb. (N. Y.) 53 404, 411
Hansell v. Downing, 17 Pa. Super. Ct. 235 2644
Hanselman v. Doyle, 90 Mich. 142 2070
Hansen v. Allen, 117 Wis. 61 2413
v. Berthelson, 19 Nebr. 433 1219, 3829
v. Consumers' Steam-Heating Co., 73 Iowa 77 1590
v. Dennison, 7 Ill. App. 73 4985
v. Donaldson, 1 Sess. Cas. (4th) 1066 3241
v. Flint &c. R. Co., 73 Wis. 346 3220
v. Hackman, 37 Misc. (N. Y.) 290 3722
v. Kirtley, 11 Iowa 565 2051
v. Meyer, 81 Ill. 321 1448
v. Rolison, 156 Mich. 83 459
v. Rouensavell, 74 Ill. 238 1940, 1943
v. Supreme Lodge, 140 Ill. 301 4143
v. United States Brewing Co., 70 Ill. App. 265 5007
Hansford v. Freeman, 99 Ga. 376 112, 2371, 2373
Hanslip v. Padwick, 5 Exch. 615 2232, 2236
Hanson v. Armitage, 5 B. & Ald. 557 1329, 1337, 1340
v. Atchison &c. R. Co. (Kans.), 128 Pac. 184 2151
v. Bank, 6 N. Dak. 212 987
v. Boothman, 13 East 22 2981
v. Buckner, 4 Dana (Ky.) 251 246, 2258
v. Busse, 45 Ill. 496 5008
v. Cochran, 9 Houst. (Del.) 184 3904
v. Cordano, 96 Cal. 441 1939
v. Crawford, 130 Mo. App. 232 217
v. Donkersley, 37 Mich. 184 1227
v. Edgerly, 29 N. H. 343 71, 77, 79, 129
v. Elton, 38 Minn. 493 2661
v. Field, 41 Miss. 712 2436, 2437
v. Great Northern R. Co., 18 N. Dak. 324 1094, 3214, 3225
v. Gunderson, 95 Wis. 613 1988
v. Hartse, 70 Minn. 282 129, 5007
v. Innis, 211 Mass. 301 2697, 2701
v. Johnson, 62 Md. 25 4587
v. Jones, 20 Mo. App. 595 1388
v. Lodd, 95 Ala. 328 1955
v. McCann, 20 Colo. App. 43 2076
v. Manley, 72 Iowa 48 1943
v. Mansfield R. & Transp. Co., 38 La. Ann. 111 3311
v. Marsh, 40 Minn. 1 1315
v. Meyer, 6 East 614 5019
v. Michelson, 19 Wis. 498 2304
v. Nelson, 82 Minn. 220 5, 25, 1867
v. Paige, 3 Gray (Mass.) 239 483
v. Skogman, 14 N. Dak. 445 2997
v. Stetson, 5 Pick. (Mass.) 506 1635
v. Towle, 19 Kans. 273 2670
v. Webber, 40 Maine 194 2964, 2968, 2969, 2975, 2981
v. Wm. A. Hunter Electric Light Co., 86 Iowa 722 2572
v. Wittenberg, 205 Mass. 319 1710, 5053
Hanthorn v. Quinn, 42 Ore. 1 473, 1891
Hanway v. Eve, 3 Cranch (U. S.) 242 3277
Hapgood v. Blood, 11 Gray (Mass.) 400 4708
v. Cornwell, 48 Ill. 64 4915
v. Needham, 59 Maine 442 3405
v. Rosenstock, 23 Fed. 86 2279
v. Shaw, 105 Mass. 276 2045
v. Southgate, 21 Vt. 584 2668

[Vols. 1, §§ 1–637; 2, §§ 645–1846; 3, §§ 1855–2807; 4, §§ 2830–3919; 5, §§ 3930–5117.]

Haplin v. Ætna Fire Ins. Co., 120 N. Y. 70 4283
Happ v. Happ, 156 Ill. 183 2644
Happe v. Stout, 2 Cal. 460 1314
Happel v. Marasco, 37 Misc. (N. Y.) 314 3713
v. Rosenthal, 103 N. Y. S. 715 43
Happy v. Prickett, 24 Wash. 290 1165
Harbach v. Elder, 18 Pa. St. 33 1393, 1490
Harbaugh v. People, 40 Ill. 294 1011
v. Tanner, 163 Ind. 574 412, 965
Harbeck v. Pupin, 145 N. Y. 70 1482, 2370
v. Pupin, 23 Abb. N. Cas. (N. Y.) 190 1484
Harber v. Evans, 101 Mo. 661 2536
v. Hutson, 13 Ky. L. 333 453
Harber Bros. Co. v. Moffat Cycle Co., 151 Ill. 84 5047
Harbert's Case, 3 Coke 11b 1393
Harbinger, The, 50 Fed. 941 1795
Harbinson v. Harrell, 19 Ala. 753 4845
Harbison v. Hall, 124 N. Car. 626 1802
v. Houghton, 41 Ill. 522 4651
v. Lemon, 3 Blackf. (Ind.) 51 441, 4647
v. Shirley, 139 Iowa 605 4547
Harbison-Walker Refractories Co. v. Stanton, 227 Pa. 55 795, 796, 814, 857, 913, 1065
Harbord v. Cooper, 43 Minn. 466 1440
Harbour v. Rhinehart, 39 Iowa 672 2648
Harbour Commissioners of Montreal v. Guarantee Co. of North America, 22 Can. Sup. Ct. 542 4416
Harcourt v. Ramsbottom, 1 Jac. & W. 435 2951
Harcrow v. Harcrow, 69 Ark. 6 662
Hard v. Burton, 62 Vt. 314 1867
v. Seeley, 47 Barb. (N. Y.) 428 820, 834
Hardaway v. National Surety Co., 150 Fed. 465 1457
v. Semmes, 24 Ga. 305 1160, 4826, 4828
Hardaway-Wright Co. v. Bradley, 163 Ala. 596 3675
Harde v. Germania Life Ins. Co. (Tex. Civ. App.), 153 S. W. 666 2659
Hardee v. Dunn, 13 La. Ann. 161 2658
Hardeman v. Burge, 10 Yerg. (Tenn.) 239 2976
v. Downer, 39 Ga. 425 2732, 2753
v. English, 79 Ga. 387 1746
Hardeman-King Lumber Co. v. Hampton (Tex. Civ. App.), 142 S. W. 867 2032
Harden v. Darwin, 77 Ala. 472 426
v. Harden, 11 Gray (Mass.) 435 2969, 2978
v. Hays, 9 Pa. St. 151 2458
v. Metz, 62 Kans. 867 2527
Hardenbrook v. Sherwood, 72 Ind. 403 381, 382
Harder v. Marion County, 97 Ind. 455 3675, 3682
v. Plass, 57 Hun (N. Y.) 540 4807
Hardesty v. Richardson, 44 Md. 617 1275
v. Service (1891), 45 Kans. 614 233
v. Taft, 23 Md. 512 2491
Hardey v. Coe, 5 Gill (Md.) 189 2076
Hardie v. St. Louis &c. Ins. Co., 26 La. Ann. 242 4046
Hardiman v. Crick, 131 Ky. 358 240, 1366, 1396
v. Fire Assn. of Philadelphia, 212 Pa. 383 1187, 1191
Hardin v. Almand, 64 Ga. 582 2940, 2976
v. Brown, 27 Ga. 314 2980
v. Dolge, 46 App. Div. (N. Y.) 416 4877, 4879, 4937
v. Hardin, 32 S. Car. 599 3844
v. Jamison, 60 Minn. 348 4890
v. Johnston, 58 Ga. 522 3971
v. Jordan, 140 U. S. 371 3861
v. Pelan, 41 Miss. 112 247
v. Sparks, 70 Tex. 429 3900
Hardin v. Taylor, 4 T. B. Mon. (Ky.) 516 2671
v. Trimmier, 27 S. Car. 110 2728
Harding, Ex parte, 12 Ch. Div. 557 4933
Harding v. American Glucose Co., 182 Ill. 551 758, 806, 808, 867, 876, 896, 897, 905, 2548
v. Cobb, 47 Miss. 599 2391
v. Coburn, 12 Metc. (Mass.) 333 4779
v. Commercial Loan Co., 84 Ill. 251 1510, 1958
v. Curtis, 45 Ill. 252 3906
v. Davies, 2 Car. & P. 77 1956
v. Des Moines Nat. Bank, 81 Iowa 499 4636
v. Eldridge, 186 Mass. 39 3036, 4765
v. Gibbs, 125 Ill. 85 35, 2315
v. Giddings, 73 Fed. 335 1964
v. Hagar, 60 Maine 340 267, 647, 1060
v. Handy, 11 Wheat. (U. S.) 103 2446, 2450
v. Harding, 17 Q. B. Div. 442 1446
v. Hawkins, 141 Ill. 572 3055
v. Larkin, 41 Ill. 413 2218, 2258, 2265, 5112
v. Olson, 177 Ill. 298 1550
v. Rockford R. I. & St L. R. Co., 65 Ill. 90 2562, 3563
v. Strong, 42 Ill. 148 4618
v. Thuet, 124 Ill. App. 437 4823
v. Vandewater, 40 Cal. 77 609
v. York Knitting Mills, 142 Fed. 228 5114
v. Wallace, 8 B. Mon. (Ky.) 536 2955, 2757, 2962, 2979
v. Watts, 15 East 556 2960
v. Wright, 119 Mo. 1 3858
v. Wheaton, 2 Mason (U. S.) 278 386
Hardingham v. Allen, 5 C. B. 793 1960
Hardison v. Plummer, 152 Ala. 619 4835
v. Reel, 154 N. Car. 273 208, 759, 763
Hardman v. Booth, 1 H. & C. 803 102
v. Bradley, 85 Ill. 162 1236, 1237
v. Kelly, 19 S. Dak. 608 468
v. Montana Union R. Co., 83 Fed. 88 1893, 3272
Hard's Case, 1 Salk. 23 990
v. Heidweyer, 152 U. S. 547 2644
v. Recknagel, 62 App. Div. (N. Y.) 106 1302
v. Western Electric Co., 84 App. Div. (N. Y.) 249 129
Hardwick v. American Can Co., 113 Tenn. 657 1517
v. Atkinson, 8 Okla. 608 4841
v. Ickler, 71 Minn. 25 2672
v. McClurg, 16 Colo. App. 354 14, 454, 1631
Hardy, Ex parte, 30 Beav. 206 62, 293
Hardy v. Ætna Life Ins. Co., 152 N. Car. 286 4362
v. Brier, 91 Ind. 91 2418, 2425
v. Citizens' Nat. Bank, 61 N. H. 34 524
v. Dyas, 203 Ill. 211 442
v. Hardy, 79 Md. 9 2670
v. Heard, 15 Ark. 184 4712
v. McKesson, 6 Jones L. (51 N. Car.) 594 1578
v. Nelson, 27 Maine 525 2258, 4626
v. Smith, 135 Mass. 328 757, 4431
v. State, 37 Tex. Crim. 55 293
v. Stonebraker, 31 Wis. 640 678, 1071
v. Union Mut. Fire Ins. Co., 4 Allen (Mass.) 217 4243
v. Waltham, 7 Pick. (Mass.) 108 2728
v. Ward, 150 N. Car. 385 1528
v. Waters, 58 Maine 450 275, 304, 335, 3397
v. Weyer, 42 Ind. App. 343 1914
Hare, In re, 6 Bing. N. Cas. 158 2947
Hare v. Fuller, 7 Ala. 717 2996
v. Henty, 10 C. B. (N. S.) 65 1767

[Vols. 1, §§ 1–637; 2, §§ 645–1846; 3, §§ 1855–2807; 4, §§ 2830–3919; 5, §§ 3930–5117.]

Hare v. Hooper, 56 Nebr. 480 960
v. London &c. R. Co., 2 Johns. & H. 80 578, 876
v. Murphy, 45 Nebr. 809 4717, 4718
v. Parkersburg, 24 Va. 554 2149
v. Phaup, 23 Okla. 575 709, 712
v. Travis, 7 B. & C. 14 4451, 4458, 4466
Harford v. Street, 46 Iowa 594 2087
Hargadine-McKittrick Dry Goods Co. v. Belt, 74 Ill. App. 581 4915
v. Hudson, 122 Fed. 232 1995
v. Sappington, 105 Mo. App. 655 4935
v. Swofford Bros. Dry Goods Co., 65 Kans. 572 2434
Hargarten v. Berz, 126 Ill. App. 368 215, 235, 243
Hargis v. Ditmore, 86 Ky. 653 3843
v. Sewell, 87 Ky. 63 212
Hargons v. Stoue, 5 N. Y. 73 5006
Hargrave v. Conroy, 19 N. J. Eq. 281 478, 2102, 3780
v. Melbourne, 86 Ala. 270 3913
Hargreaves v. Korcek, 44 Nebr. 660 146, 148, 4678
v. Parsons, 13 M. & W. 560 1230
v. Reese, 66 Minn. 434 4819
Hargroves v. Cooke, 15 Ga. 321 205, 235
Hargthorpe v. Milforth, Cro. Eliz. pt. 1, p. 318 520
Harick v. Jones, 4 McCord (S. Car.) 402 973
Harington v. Sendall (1903), 1 Ch. 921 885
Harker, In re, 113 Iowa 584 83
Harker v. Conrad, 12 Serg. & R. (Pa.) 301 1941, 1943
v. Hough, 7 N. J. L. 428 2966, 2969
Harkey v. Jones, 54 Ark. 158 4780
Harkins v. Murphy, 51 Tex. Civ. App. 568 1837
Harkinson's Appeal, In re, 78 Pa. St. 196 853
Harkless v. Smith, 115 Ga. 350 1585
Harkness v. Cleaves, 113 Iowa 140 2436
v. Russell, 118 U. S. 663 1593, 5022, 5032
v. Underhill, 1 Black (U. S.) 316 2651
v. Western Union Tel. Co., 73 Iowa 190 1417
Harkreader v. Clayton, 56 Miss. 383 3916, 3919
v. Eubanks (Miss.), 12 So. 210 2027
Harlan v. Bennett, 127 Ky. 572 4915
v. Gladding, 7 Cal. App. 49 1444, 3391
v. Harlan, 102 Iowa 701 1235, 1237
v. Harlan, 20 Pa. St. 303 209, 4674
v. Lehigh Coal &c. Co., 35 Pa. St. 287 130
v. Moore, 132 Mo. 483 2455
v. Movington (Iowa), 133 N. W. 367 1142
v. Stufflebeem, 87 Cal. 508 1607, 1878, 2046
Harlan County v. Whitney, 65 Nebr. 105 4009
Harland v. Eastland, Hardin (Ky.) 590 79
v. Lilienthal, 53 N. Y. 438 489
v. Staples, 79 Ill. App. 72 218, 233
Harle v. Brennig, 131 App. Div. (N. Y.) 742 2318
v. Council Bluffs Ins. Co., 71 Iowa 401 4202
Harlem, Bank of, v. Bayonne, 48 N. J. Eq. 246 3781
Harlem Gaslight Co. v. New York, 3 Robt. (N. Y.) 100 634
Harless v. Consumers' Gas Trust Co., 14 Ind. App. 545 2607, 3534
v. United States, Morris (Iowa) 169 1010
Harley v. Chicago Sanitary Dist., 107 Ill. App. 546 3684
v. Harley, 57 Md. 340 2062
v. Heist, 86 Ind. 196 4354
Harley v. Sanitary Dist. of Chicago, 54 Ill. App. 337 2322, 3756
v. Sanitary Dist. of Chicago, 226 Ill. 213 3713
v. Stanley, 25 Okla. 89 1598
v. State, 40 Ala. 689 265, 3834
v. United States, 39 Ct. Cl. (U. S.) 105 1358, 1361
v. United States, 198 U. S. 229 1365
v. Weber, 1 Ohio C. Dis. 360 1621
Harling v. Creech, 88 Tex. 300 5022
Harlock v. Jackson, 3 Brev. (S. Car.) 254 2671
Harlow v. Curtis, 121 Mass. 320 37
v. Hall, 132 Mass. 232 5035
v. Homestead, 194 Pa. St. 57 1602, 3705
v. La Brum, 151 N. Y. 278 91, 4905
v. La Brum, 82 Hun (N. Y.) 292 4953
v. Lake Superior Iron Co., 41 Mich. 583 2651, 4533
v. Marquette H. & O. R. Co., 41 Mich. 336 2556
v. Oregonian Pub. Co., 53 Ore. 272 1435, 1457
v. Putman, 124 Mass. 553 209, 254
v. Snow, 147 Ill. App. 369 695
v. Thomas, 15 Pick. (Mass.) 66 2244, 2245, 2246, 2249, 2252, 2257, 2259
Harlowe v. Hudgins, 84 Tex. 107 3358
Harm v. Voss (Iowa), 82 N. W. 753 2379
Harman v. Anderson, 2 Camp. 243 5070
v. Barhydt, 20 Nebr. 625 4842
v. Harman, Comb. 35 2059
v. Harman, 70 Fed. 894 1631, 1634
v. May, 40 Ark. 146 4712
v. Moore, 112 Ind. 221 1578
v. Oberdorfer, 33 Gratt. 497 3910
Harmer v. Cornelius, 5 C. B. (N. S.) 236 3610
v. Killing, 5 Esp. 102 332
Harmm v. Prudential Ins. Co., 137 App. Div. (N. Y.) 504 4025
Harmon v. Auditor of Public Accounts, 123 Ill. 122 2719
v. Bowers, 78 Kans. 135 266
v. Grant's Pass &c. Trust Co., 60 Ore. 69 4606, 4650, 4655
v. Harmon, 51 Fed. 113 383, 1865, 1983
v. Harmon, 61 Maine 227 140, 146, 1385, 3825
v. Harmon (S. Car.), 71 S. E. 815 504
v. James, 7 Ind. 263 27
v. Jennings, 22 Maine 240 2967
v. Jensen, 176 Fed. 519 3326, 3327
v. Kingston, 3 Camp. 150 265
v. McDonald, 187 Mass. 578 1997
v. Magee, 57 Miss. 410 3904
v. Thompson, 119 Ky. 528 2160
v. Wallace, 2 S. Car. 208 2732
Harmony v. Bingham, 12 N. Y. 99 144, 224, 1385, 1891, 1892, 1895, 2038, 3181, 3233
Harmony Building Assn. v. Berger, 99 Pa. St. 320 4689
Harmony Lodge v. White, 30 Ohio St. 569 1448
Harms v. Coryell, 177 Ill. 496 2381
v. Freytag, 59 Nebr. 359 212
v. McCormick, 132 Ill. 104 1424, 4559
v. Parsons, 32 Beav. 328 853, 2523
Harnden v. Milwaukee Mechanics' Ins. Co., 164 Mass. 382 4301, 4303, 4309
Harner v. Batdorf, 35 Ohio St. 113 3972
v. Dipple, 31 Ohio St. 72 268, 277, 302, 307, 333, 2991
v. Price, 17 W. Va. 523 113
Harness v. Kentucky Fluor Spar Co., 149 Ky. 65 2121
v. McKee-Brown Lumber Co., 17 Okla. 624 233
Harnett v. Holdredg, 73 Nebr. 570 1786
v. Yeilding, 2 Sch. & Lef. 549 170

[Vols. 1, §§ 1–637; 2, §§ 645–1846; 3, §§ 1855–2807; 4, §§ 2830–3919; 5, §§ 3930–5117.]

Harney v. Burhans, 91 Wis. 348 1274, 1306, 1316, 2300, 2301
v. First Nat. Bank, 52 N. J. Eq. 697 4890, 4915
v. Indianapolis, C. & D. R. Co., 32 Ind. 244 2569, 2572
v. Owen, 4 Black. (Ind.) 337 305, 314, 344
Harnickell v. New York Life Ins. Co., 111 N. Y. 390 1636, 4045, 4131
Harnor v. Groves, 15 C. B. 667 5000, 5059
Harns v. New York, 125 N. Y. S. 477 3081
Harnsberger v. Yancey, 33 Grat. (Va.) 527 1491
Harold v. Weaver, 72 Ala. 373 2378
Harp v. Choctaw, O. & G. R. Co., 118 Fed. 169 3149
v. Grand Era, 1 Woods (U. S.) 184 3285
v. Osgood, 2 Hill (N. Y.) 216 724
v. Patapsco Guano Co., 99 Ga. 752 1599
v. Southern R. Co., 119 Ga. 927 3319, 3327
Harpel v. Fall, 63 Minn. 520 130
Harper, In re, 133 Fed. 970 1997
Harper v. Abrahams, 4 Moore C. P. 3 2947
v. Albany Mutual Ins. Co., 17 N. Y. 194 1525, 1833
v. Calhoun, 8 Miss. 203 30, 1705, 1709, 1752
v. Cincinnati, N. O. & T. R. Co., 15 Ky. 223 89, 90, 231, 240
v. Crain, 36 Ohio St. 338 1009
v. Dail, 92 N. Car. 394 417
v. Devene, 10 La. Ann. 724 457, 4937
v. Edwards, 115 N. Car. 246 4620
v. Fairley, 53 N. Y. 442 212
v. Gilbert, 5 Cush. (Mass.) 417 314
v. Golden (Tex.), 39 S. W. 623 3495
v. Goldschmidt, 156 Cal. 245 26, 1319, 1320
v. Graham, 20 Ohio 115 220
v. Hampton, 1 Har. & J. (Md.) 622 1142
v. Harper, 57 Ind. 547 1285, 1289
v. Harper, 85 Ky. 160 1098, 1101, 1103, 2439, 2440
v. Kellar, 110 Ga. 420 2350
v. Lamping, 36 Cal. 641 4890
v. Little, 2 Greenl. (Maine) 14 464
v. McVeigh, 82 Va. 751 3982
v. Michigan &c. Ins. Co. (Mich.), 139 N. W. 27 4277
v. Middle States Loan &c. Co., 55 W. Va. 149 961
v. New York City Ins. Co., 22 N. Y. 441 4278
v. People, 2 Colo. App. 177 1156
v. Phoenix Ins. Co., 19 Mo. 506 4396
v. Pike County Road Comrs., 52 Ga. 659 2954
v. Pound, 10 Ind. 32 1677, 1682
v. Rankin, 141 Fed. 626 1997
v. Ross, 10 Allen (Mass.) 332 4756
v. Runner, 85 Nebr. 343 2334, 4563
v. Terry, 70 Ind. 264 2672
v. T. N. Hayes Co., 149 Ala. 174 412, 4655
v. Utsey (Tex. Civ. App.), 97 S. W. 508 315, 320
v. Wrigley, 48 Ga. 495 3474
v. Young, 112 Pa. St. 419 1016
Harper's Appeal, In re, 64 Pa. St. 315 508, 4641, 4656
Harper Furniture Co. v. Southern Express Co., 148 N. Car. 87 2138, 3196
Harpold v. Moss (Tex. Civ. App.), 106 S. W. 1131 2458
Harrah v. Smith, 79 Nebr. 51 4652
v. State, 38 Ind. App. 495 4955
Harralson v. Barrett, 99 Cal. 607 1381
v. Pleasants, 61 N. Car. 365 2978
Harran v. Foley, 62 Wis. 584 107
Harran v. Klaus, 79 Wis. 383 1868
Harraway v. Harraway, 136 Ala. 499 151, 1314
Harrell v. Citizen's Banking Co., 111 Ga. 846 2191
v. Davis, 168 Fed. 187 212, 2097
v. De Normandie, 26 Tex. 120 2368
v. Durrance, 9 Fla. 490 1628
v. Godwin, 102 N. Car. 330 1599
v. Hill, 19 Ark. 102 185, 1651, 1817
v. Merridith, 36 Tex. 255 2982
v. Miller, 35 Miss. 700 1268
v. Watson, 63 N. Car. 454 198, 210
v. Wilmington &c. R. Co., 186 N. Car. 258 3144
v. Zimpleman, 66 Tex. 294 1770
Harrell's Succession, In re, 3 La. Ann. 323 212
Harrer v. Wallner, 80 Ill. 197 2664
Harrick v. Weddington, 73 Iowa 300 5015
Harries v. Edmonds, 1 C. & K. 686 3253
Harrigan v. Dodge, 200 Mass. 357 2348
v. Home Life Ins. Co., 128 Cal. 531 4045
v. Smith, 57 N. J. Eq. 635 2335
Harrill v. Davis, 168 Fed. 187 533
Harriman v. Harriman, 12 Gray (Mass.) 341 217, 2080
v. Northern Securities Co., 197 U. S. 244 1066, 1069
v. Sanborn, 43 N. H. 128 3391
v. Southam, 16 Ind. 190 3846
Harriman, The, 9 Wall. (U. S.) 161 225, 1898
Harrington v. Brittan, 23 Wis. 541 4818, 4823
v. Brown, 9 Allen (Mass.) 579 2943, 2967, 2970, 2971, 2979
v. Claflin, 28 Tex. Civ. App. 100 2661
v. Crawford, 136 Mo. 467 710, 3998
v. Dennie, 13 Mass. 93 1901
v. Fall River Iron Works Co., 119 Mass. 82 1904, 2040
v. Fish, 10 Mich. 415 3906, 3907
v. Fitchburg Mut. Fire Ins. Co., 124 Mass. 126 1581, 2944, 4285, 4325, 4343
v. Foley, 108 Iowa 287 4651
v. F. W. Brockman Commission Co., 107 Mo. App. 418 1983
v. Gage, 6 Vt. 532 3910
v. Grant, 54 Vt. 236 1098
v. Green, 107 N. Y. S. 403 1372
v. Halkepd, 2 Park Ins. 639 4462
v. Halliday, 4 Ohio N. P. (N. S.) 281 1099
v. Hamblin, 12 Wend. (N. Y.) 212 2978
v. Herman, 172 Mo. 344 1995, 1997
v. Higham, 13 Barb. (N. Y.) 660 2944
v. Home Ins. Co., 128 Cal. 531 1581
v. Kansas City Cable R. Co., 60 Mo. App. 223 1284
v. King, 121 Mass. 269 2996, 3012, 3018
v. Lowe, 73 Kans. 11 402, 409, 413
v. Murphy, 109 Mass. 299 2245, 2249
v. Mut. Life Ins. Co., 21 N. Dak. 447 4369
v. Rich, 6 Vt. 666 1226
v. Rutherford, 38 Fla. 321 83, 2421
v. Samples, 36 Minn. 200 1642
v. Sendall (1903), 1 Ch. 921 885
v. Snyder, 3 Barb. (N. Y.) 380 3024, 3073, 3075
v. Stratton, 22 Pick. (Mass.) 510 5110
v. Wabash R. Co., 108 Minn. 257 3143
v. Workingmen's Benevolent Assn., 70 Ga. 340 727
Harris, In re, 12 Misc. (N. Y.) 223 2660
Harris v. Allen, 104 N. Car. 86 4781
v. Amoskeag Lumber Co., 97 Ga. 465 25
v. Austell, 2 Baxt. (Tenn.) 148 2732
v. Babbitt, 4 Dill. (U. S.) 185 3600, 3950

[Vols. 1, §§ 1–637; 2, §§ 645–1846; 3, §§ 1855–2807; 4, §§ 2830–3919; 5, §§ 3930–5117.]

Harris v. Baker, 1 Root (Conn.) 220 1886
v. Baltimore, 73 Md. 22 4925, 4928
v. Bank of Jacksonville, 22 Fla. 501 64
v. Bannon, 78 Ky. 568 2542, 4708
v. Bohle, 19 Mo. App. 529 271
v. Boone, 69 Ind. 300 2058
v. Bradley, 2 Dill. (U. S.) 284 3098, 3102
v. Brand, 27 Ohio C. C. 713 2953
v. Brisco, 17 Q. B. Div. 504 731
v. Brooks, 21 Pick. (Mass.) 195 1654
v. Bryson, 34 Tex. Civ. App. 532 4879
v. Cameron, 81 Wis. 231 2131
v. Campbell, 68 Tex. 22 1443
v. Cannon, 6 Ga. 382 321, 335, 3815
v. Carlies, 40 Minn. 106 1532
v. Carmody, 131 Mass. 51 146, 148, 4678
v. Carson, 7 Leigh (Va.) 632 1673, 1686, 1690, 1713
v. Carter, 147 Mass. 313 4892, 4910, 4911
v. Cary, 112 Va. 362 140, 144
v. Cassady, 107 Ind. 158 215, 237
v. Chaffee, 17 R. I. 193 4753
v. Chamberlain, 126 Mich. 280 711
v. Clark, 10 Ohio 5 3467
v. Commonwealth (Va.), 73 S. E. 561 878, 880, 887
v. Congress Hall Hotel Co., 76 N. J. L. 367 2891
v. Cook, 28 N. J. Eq. 345 4735
v. Cornell, 80 Ill. 54 2390
v. Crawley, 161 Mich. 383 297, 301
v. Creveling, 80 Mich. 249 231
v. Currier, 44 Vt. 468 240
v. Delaware, L. & W. R. Co. (N. J.), 72 Atl. 50 2177
v. Doyle, 130 Mich. 470 1632
v. Dozier, 72 Ill. App. 542 1522
v. Elliott, 45 W. Va. 245 2358
v. Fane, 1 Scott N. R. 287 296
v. Faris-Kesl Const. Co., 13 Idaho 211 2134, 2138
v. Fawcett, L. R. 8 Ch. App. 866 3957
v. Ferguson, 2 Bail. L. (S. Car.) 397 1393
v. Frank, 81 Cal. 280 1236, 1237, 1240
v. Frank, 52 Miss. 155 4571
v. Gardiner, 24 Ky. L. 103 3713
v. Glenn, 56 Ga. 94 2753
v. Grand Trunk R. Co., 15 R. I. 371 1194
v. Great Western R. Co., 1 Q. B. Div. 515 53, 3099
v. Gregg, 17 App. Div. (N. Y.) 210 1553
v. Gwin, 18 Miss. 563 2594
v. Hanie, 37 Ark. 348 2977
v. Harris, 132 Ala. 208 4907
v. Harris, 59 Cal. 620 3892
v. Harris, 180 Ill. 157 235, 3401
v. Harris, 38 Ind. 423 1140
v. Harris, 153 Mass. 439 4893
v. Harris, 106 Mich. 246 240
v. Harris, 23 Grat. (Va.) 737 196, 198, 210
v. Harsch, 29 Ore. 562 2759, 2774
v. Haynes, 34 Vt. 220 4708
v. Heackman, 62 Iowa 411 1448, 4573
v. Hopkins, 43 Mich. 272 3912
v. Hull, 70 Ga. 831 3856
v. Huntbach, 1 Burr. 373 1229
v. Ivey, 114 Ala. 363 111
v. Johnson, 98 Ga. 434 1363
v. Johnston, 3 Cranch (U. S.) 311 1631
v. Jones, 83 N. Car. 317 4615
v. Knickerbacker, 5 Wend. (N. Y.) 638 1220
v. Knights & Ladies of Honor, 129 Mo. App. 163 4378
v. Lindsay, 4 Wash. (U. S.) 98 4936
v. Lloyd, 11 Mont. 390 4952
v. Lombard, 60 Miss. 29 3031
Harris v. Lynn, 25 Kans. 281 5004
v. McDonald, 79 Ill. App. 638 4547
v. McGovern, 99 U. S. 161 2662
v. McMurry, 23 Ind. 9 74
v. Martin, 9 Ala. 895 508
v. Miller, 11 Fed. 118 2126
v. Mills, 28 Ill. 44 2648
v. Moody, 30 N. Y. 266 3176, 4432, 4514
v. More, 70 Cal. 502 721
v. Murphy, 119 N. Car. 34 64, 232, 1640, 1654, 1861
v. Musgrove, 59 Tex. 401 375, 3813
v. Newell, 8 Mass. 262 2251
v. Newell, 42 Wis. 687 3394, 3452, 3931
v. Nicholas, 5 Munf. (Va.) 483 1708, 1770
v. Nickerson (1873), L. R. 8 Q. B. 286 58
v. North American Ins. Co., 190 Mass. 361 4160, 4286
v. Northern Ind. R. Co., 20 N. Y. 232 3173, 3295
v. Oakley, 130 N. Y. 1 1659
v. Ogg, 1 J. J. Marsh. (Ky.) 408 2112
v. Pepperell, L. R. 5 Eq. 1 105, 106
v. Phoenix Ins. Co., 35 Conn. 310 4310
v. Pratt, 17 N. Y. 249 5072
v. Quine, L. R. 4 Q. B. 653 1138
v. Rand, 4 N. H. 259 3186
v. Register, 70 Md. 109 3530
v. Reynolds, 7 Q. B. 71 2948, 2977
v. Rice, 66 Ind. 267 2668
v. Rickett, 4 Hurl. & N. 1 1631
v. Robinson, 4 How. (U. S.) 345 3482
v. Roof, 10 Barb. (N. Y.) 489 1037, 1040
v. Ross, 112 Ind. 314 335
v. Ross, 86 Mo. 89 268, 335, 352
v. Runnels, 12 How. (U. S.) 79 647, 666, 667, 668, 671, 678, 1060, 1089
v. Rutledge, 19 Iowa 388 1676
v. Scott, 67 N. H. 437 37, 1879
v. Seal, 23 Maine 435 2973
v. Sessler, 7 Tex. 383 486
v. Simonson, 28 Hun (N. Y.) 318 1037
v. Smiley (Okla.), 128 Pac. 276 2595
v. Smith, 79 Mich. 54 240, 1369
v. Social Mfg. Co., 8 R. I. 133 2965, 2968, 2977, 2979
v. State, 54 Ind. 2 2012
v. State (Tex.), 137 S. W. 373 1846
v. Taylor, 3 Sneed (Tenn.) 536 271
v. Tenney, 85 Tex. 254 3278, 5073, 5074
v. Theus, 149 Ala. 133 758, 791, 799, 814, 845, 849, 853, 2508
v. Thomas (Tenn.), 52 S. W. 706 2667
v. Threefoot (Miss.), 12 So. 335 478
v. Tremenheere, 15 Ves. 34 74
v. Tumbridge, 83 N. Y. 92 1006, 1663, 1794, 1799
v. Tyson, 24 Pa. St. 347 121, 122, 146
v. Umsted, 79 Ark. 499 487
v. Visscher, 57 Ga. 229 4876
v. Waite, 51 Vt. 480 129
v. Wall, 1 Exch. 122 304, 324
v. Wamsley, 41 Iowa 671 157
v. Watson, Peake 102 216
v. Webster, 58 N. H. 481 271, 391
v. Weir-Shugart Co., 51 Nebr. 483 417
v. White, 81 N. Y. 532 692, 693, 1022
v. Woodard, 96 N. Car. 232 5032
v. Woodruff, 124 Mass. 205 92, 3092
v. York Mut. Ins. Co., 50 Pa. St. 341 4062, 4224
v. Zier, 43 Wash. 573 4954
Harrisburg v. Guiles, 192 Pa. St. 191 127
v. Shepler, 190 Pa. St. 374 612
Harrisburg Lumber Co. v. Washburn, 29 Ore. 150 3706
Harrisburg Savings & Loan Assn. v. United States Fidelity & Guaranty Co., 197 Pa. 177 3541

[Vols. 1, §§ 1–637; 2, §§ 645–1846; 3, §§ 1855–2807; 4, §§ 2830–3919; 5, §§ 3930–5117.]

Harris County v. Campbell, 68 Tex. 22 1444
v. Donaldson, 20 Tex. Civ. App. 9 4927
Harris Loan Co. v. Elliott & Hatch Book &c. Co., 110 Ga. 302 453
Harris Millinery Co. v. Bryan (Tex. Civ. App.), 125 S. W. 999 26
Harrison v. Adger's Succession, 24 La. Ann. 565 2662
v. Annapolis & E. R. R. Co., 50 Md. 490 561
v. Barton, 30 L. J. Ch. 213 1659
v. Berkley, 1 Strob. (S. Car.) 525 648, 666, 1060
v. Birrell, 58 Ore. 410 1787, 1788
v. Bowen, 16 La. 282 3468
v. Burnes, 84 Iowa 446 353
v. Cage, 1 Ld. Raym. 386 1213, 1248
v. Close, 2 Johns. (N. Y.) 448 1482, 1483, 2076
v. Colton, 31 Iowa 16 949, 1092, 4528
v. Conlan, 10 Allen (Mass.) 85 1903
v. Creswick, 13 C. B. 399 2966
v. Deramus. 33 Ala. 463 2430
v. Des Moines &c. R. Co., 91 Iowa 114 3885
v. Edwards, 12 Vt. 648 1119, 1176, 1200
v. Fortlage, 161 U. S. 57 4987, 5041
v. Gibson, 23 Grat. (Va.) 212 2643, 2648
v. Glucose Sugar Refining Co., 116 Fed. 304 807, 808, 810, 820, 832, 833, 834, 900
v. Guest, 6 DeG. M. & G. 424 158, 210
v. Handley, 1 Bibb (Ky.) 443 212
v. Harrison, 124 Iowa 525 1367
v. Harrison, 56 Miss. 174 1394
v. Hartford Fire Ins. Co., 59 Fed. 732 4170
v. Hartford Fire Ins. Co., 112 Iowa 77 2947, 4322
v. Hartford Ins. Co., 102 Iowa 112 2087
v. Hatcher, 44 Ga. 638 662
v. Henderson, 67 Kans. 194 2077
v. Hicks, 1 Port. (Ala.) 423 1933, 2058
v. Hogue (Tex. Civ. App.), 136 S. W. 118 4650, 4655
v. Howe, 109 Mich. 476 1635
v. Jackson, 7 Term Rep. 203 4929
v. Johnston, 27 Ala. 445 1942
v. Jones, 80 Ala. 412 267, 666
v. Juneau Bank, 17 Wis. 350 4655
v. Kansas City &c. R. Co., 50 Mo. App. 332 454
v. Lane, 5 Leigh (Va.) 414 1491
v. Lee, 1 Litt. (Ky.) 190 4752
v. Legore, 109 Iowa 618 1929
v. Lockhart, 25 Ind. 112 875
v. Lodge, 116 Ill. 279 1865
v. Lumbermans' &c. Ins. Co., 8 Mo. App. 37 127
v. McCluney, 32 Mo. App. 481 678
v. McCormick, 69 Cal. 616 4876, 4879, 4933
v. McCormick, 89 Cal. 327 1535, 1643
v. McHenry, 9 Ga. 164 457
v. McLaughlin, 108 Md. 427 3611
v. Manson, 95 Va. 593 508
v. Mansur-Tibbetts Implement Co., 16 Tex. Civ. App. 630 409
v. Missouri Pac. R. Co., 74 Mo. 364, 371 1891, 1983, 3172, 3181
v. Mitchell, 13 La. Ann. 260 457
v. Moran, 163 Mass. 495 1929
v. Morrison, 39 Minn. 319 1624
v. Morton, 87 Md. 671 4649
v. Murray Iron Works Co., 96 Mo. App. 348 3690
v. New Orleans &c. R. Co., 28 La. Ann. 777 2165
Harrison v. Northwestern Mut. Life Ins. Co., 78 Vt. 473 4073
v. Otley, 101 Iowa 652 269, 384
v. Parmer, 76 Ala. 157 4550
v. Phillips Academy, 12 Mass. 456 4647, 4648, 4649
v. Pike, 48 Miss. 46 1176
v. Polar Star Lodge, 116 Ill. 279 1981
v. Remington Paper Co., 140 Fed. 385 2731, 2732
v. Rice, 78 Nebr. 659 2335
v. Sawtel, 10 Johns. (N. Y.) 242 724, 1230, 1246, 3540
v. Simons, 55 Ala. 510 3890
v. Simpson, 17 Kans. 508 1233
v. Sterry, 5 Cranch (U. S.) 289 1167
v. Swift, 13 Allen (Mass.) 144 2196
v. Talbot, 2 Dana (Ky.) 258 1816
v. Tate, 100 Ga. 383 1620
v. Tennant, 21 Beav. 482 4953
v. Tiernans, 4 Rand. (Va.) 177 452
v. Town, 17 Mo. 237 158
v. Tyson, 34 Pa. St. 347 79
v. Western Union Tel. Co., 136 N. Car. 381 2184
v. Wilson Lumber Co., 119 Ga. 6 110
v. Wortham, 8 Leigh (Va.) 296 2949, 2967
v. Wright, 13 East 343 3772
v. Wyse, 24 Conn. 1 4714
Harrison County v. Ogden, 133 Iowa 9 606
Harrison Nat. Bank v. Austin, 65 Nebr. 632 453, 454, 1929
v. Williams, 2 Nebr. (Unof.) 400 452, 454
Harrison Tp. v. Addison (Ind.), 96 N. E. 146 1384
Harris Photographic Supply Co. v. Fisher, 81 Mich. 136 1293
Harrod v. Cowan, Hard. (Ky.) 542 100
v. Lafarge, 12 Mart. (O. S.) (La.) 21 1688, 1692
v. Myers, 21 Ark. 592 289, 337, 345, 3813
Harrold v. Westbrook, 78 Ga. 5 4668
Harrop v. Landers &c. Co., 45 Conn. 561 1434
Harrow v. Dungan, 6 Dana (Ky.) 341 3393
v. Johnson, 60 Ky. 578 233
Harrow Spring Co. v. Whipple Harrow Co., 90 Mich. 147 5043
Harry Angelo Co. v. Improved Property Holding Co., 105 N. Y. S. 590 2481, 2495
Harryman v. Harryman, 43 Md. 140 2959
Harseim v. Cohen (Tex. Civ. App.), 25 S. W. 977 316
Harshberger v. Alger, 31 Grat. (Va.) 52 240, 1367
Harshey v. Blackmarr, 20 Iowa 161 4636
Harshman v. Mitchell, 117 Ind. 312 1969
Harshon v. Elwood (Conn.), 76 Atl. 531 656
Harsin v. Oman, 68 Wash. 281 1985
Harson v. Pike, 16 Ind. 140 33
Hart v. Albany, 3 Paige Ch. (N. Y.) 213 2570
v. Albany, 9 Wend. (N. Y.) 571 2526
v. Alexander, 2 M. & W. 484 1867, 2079
v. Allen, 166 Mass. 78 516
v. Atlanta Terminal Co., 128 Ga. 754 894, 2842
v. Boller, 15 Serg. & R. (Pa.) 162 1365
v. Boyt, 54 Miss. 547 2670
v. British Ins. Co., 80 Cal. 440 126
v. Buckner, 54 Fed. 925 2545, 2557
v. Burton, 7 J. J. Marsh. (Ky.) 322 4752
v. Bush, El. Bl. & El. 494 1337

[Vols. 1, §§ 1–637; 2, §§ 645–1846; 3, §§ 1855–2807; 4, §§ 2830–3919; 5, §§ 3930–5117.]

Hart v. Carpenter, 24 Conn. 427 1593, 4862
v. Carroll, 85 Pa. St. 508 1326
v. Chalker, 14 Conn. 77 4621
v. Chicago & N. W. R. Co., 69 Iowa 485 772
v. Citizens' Ins. Co., 86 Wis. 77 4329
v. City Theaters Co., 71 Misc. (N. Y.) 427 674
v. Clark, 54 Ala. 490 2357, 4915
v. Clarke, 3 De G. M. & G. 232 4910
v. Deamer, 6 Wend. (N. Y.) 497 376, 446
v. Eppstein, 71 Tex. 752 4647, 4653
v. Forbes, 60 Miss. 745 1458
v. Freeman, 42 Ala. 567 3471
v. Georgia R. Co., 101 Ga. 188 30, 170, 178, 182
v. Goldsmith, 51 Conn. 479 406
v. Goodby, 72 Misc. (N. Y.) 232 2656
v. Green (Colo.), 65 Pac. 344 32
v. Hammett, 18 Vt. 127 1513, 1661
v. Hannibal &c. R. Co., 65 Mo. 509 2428
v. Harrison Wire Co., 91 Mo. 414 3384
v. Hart, 44 Conn. 327 157
v. Hart, 23 Iowa 599 4637
v. Hart, 57 N. J. Eq. 543 1363
v. Hart, 22 Barb. (N. Y.) 606 1605
v. Hart, 117 Wis. 639 1506
v. Hawkins, 3 Bibb (Ky.) 502 2646
v. Hess, 41 Mo. 441 1365, 1367
v. Hiatt, 2 Ind. Ter. 245 480
v. Hudson, 2 Marv. (Del.) 283 1927
v. Hudson, 6 Duer (N. Y.) 294 3968
v. Kelley, 83 Pa. St. 286 476, 4936
v. Kennedy, 47 N. J. Eq. 51 2954, 2955, 2958, 2960, 2979, 4321
v. Kimball, 72 Cal. 283 2644
v. Kip, 148 N. Y. 306 2669
v. Lazaron, 46 Ga. 396 2505
v. Livermore &c. Mach. Co., 72 Miss. 809 1120
v. Lyon, 90 N. Y. 663 3880
v. McLellan, 80 Maine 95 3481
v. Mead Invest. Co., 53 Nebr. 153 3495
v. Messenger, 46 N. Y. 253 4012
v. Miles, 4 C. B. (N. S.) 371 238, 243
v. Miller, 29 Ind. App. 222 374
v. Mills, 15 M. & W. 85 5049
v. Minchen, 69 Fed. 520 3937
v. Missouri State Mut. Fire & Marine Ins. Co., 21 Mo. 91 542
v. Modern Woodmen, 60 Kans. 678 1582, 4369
v. Moulton, 104 Wis. 349 5090
v. Myers, 25 Abb. N. Cas. (N. Y.) 478 4912
v. National Masonic Acc. Assn., 105 Iowa 717 2072, 4121
v. New York, 201 N. Y. 45 606, 615
v. Niagara Fire Ins. Co., 9 Wash. 620 4116
v. Norton, 1 McCord (S. Car.) 22 3743
v. O'Rourke, 151 Ind. 205 2506
v. Pearson, 12 Rap. Jud. Que. (C. S.) 540 3265
v. Pennsylvania R. Co., 112 U. S. 331 3214, 3225
v. Prater, 1 Jur. 623 300
v. Randolph, 142 Ill. 521 3908
v. Rensselaer &c. R. Co., 8 N. Y. 37 3284
v. Scheible, 15 Ky. L. 782 2981
v. Seymour, 147 Ill. 598 3846
v. Sharpton, 124 Ala. 638 4636
v. Sheldon, 34 Hun (N. Y.) 38 4689
v. Skinner, 16 Vt. 138 3024
v. Smith, 15 Ala. 807 3410, 3464
v. State, 120 Ind. 83 737, 1418, 3546, 3798
v. Stewart, 13 La. Ann. 37 2982
v. Strong, 183 Ill. 349 146
Hart v. Summers, 38 Mich. 399 1456, 2036
v. Swaine, L. R. 7 Ch. Div. 42 72
v. Taylor, 70 Miss. 665 2061
v. Ten Eyck, 2 Johns. Ch. (N. Y.) 62 4710, 4839
v. United States, 15 Ct. Cl. (U. S.) 414 265
v. Wills, 52 Iowa 56 1117, 1170, 3389
v. Woodruff, 24 Hun (N. Y.) 510 4954
v. Wright, 17 Wend. (N. Y.) 267 129
v. Wyndmere, 21 N. Dak. 383 602
v. Young, 1 Lans. (N. Y.) 417 233
Hartan v. Eastern R. Co., 114 Mass. 44 3320
Hartdagen, In re, 189 Fed. 546 1164
Harten v. Loffler, 29 App. D. C. 490 1508, 1537
Harter v. Barkley, 158 Cal. 742 601
v. Blanchard, 64 Barb. (N. Y.) 617 2998, 3014, 3024
v. Christoph, 32 Wis. 245 4534
v. Elzroth, 111 Ind. 159 132
v. Mechanics' Nat. Bank, 63 N. J. L. 578 3471
v. Morris, 18 Ohio St. 492 3515
Harter Medicine Co. v. Hopkins, 83 Wis. 309 2031
Hartford v. Attalla, 119 Ala. 59 1988
v. Hartford & N. H. R. Co. v. Crosswell, 5 Hill (N. Y.) 383 2558
v. Jackson, 11 N. H. 145 3074
v. Maynard, 1 Parke Ins. 36 4483
v. N. Y. & New Haven R. R. Co., 26 N. Y. Super. Ct. 411 898, 900
Hartford & New York Steamboat Co. v. New York, 78 N. Y. 1 1635
Hartford & S. Ore Co. v. Miller, 41 Conn. 112 3887
Hartford Bank v. Barry, 17 Mass. 94 3468
v. Stedman, 3 Conn. 489 1755, 1763, 3465
Hartford Bridge Co. v. Union Ferry Co., 29 Conn. 210 1529
Hartford Fire Ins. Co. v. Amos, 98 Ga. 533 1442
v. Bonner Mercantile Co., 44 Fed. 151 2958, 2960, 2961, 2979, 2980, 2982, 4321
v. Bonner Mercantile Co., 56 Fed. 378 2961, 4321
v. Bourbon County Court, 115 Ky. 109 726, 4315
v. Brown, 60 Fla. 83 453
v. Cannon, 19 Tex. Civ. App. 305 4322
v. Chicago &c. R. Co., 62 Fed. 904 651, 1061
v. Comr. of Ins., 70 Mich. 485 4026
v. Davenport, 37 Mich. 609 4112
v. Haas, 87 Ky. 531 4169, 4186
v. Hon, 66 Nebr. 555 726, 727, 2941, 4315
v. Houston, (Tex. Civ. App.), 110 S. W. 973 889, 898
v. Keating, 86 Md. 130 4062, 4186, 4252, 4255, 4308
v. Kirkpatrick, 111 Ala. 456 89
v. McLemore, 7 Tex. Civ. App. 317 4178
v. Peebles' Hotel Co., 82 Fed. 546 4326
v. Ransom (Tex. Civ. App.), 61 S. W. 144 4272
v. Raymond, 70 Mich. 485 881
v. Redding, 47 Fla. 228 4304
v. Reynolds, 36 Mich. 502 4163
v. Ross, 23 Ind. 179 4268
v. Small, 66 Fed. 490 4166, 4244
v. Smith, 3 Colo. 422 4309
v. State, 76 Ark. 303 881
v. Walsh, 54 Ill. 164 4220, 4288
v. Wilcox, 57 Ill. 180 461
v. Williams, 63 Fed. 925 4277
v. Wilson, 187 U. S. 467 4045

[Vols. 1, §§ 1–637; 2, §§ 645–1846; 3, §§ 1855–2807; 4, §§ 2830–3919; 5, §§ 3930–5117.]

Hartford Life Ins. Co. v. Hyde, 101 Tenn. 396 1748
v. Milet, 31 Ky. L. 1297 42
v. Olcott, 97 Ill. 439 4325
v. Unsell, 144 U. S. 439 1654, 4176
Hartford Mill Co. v. Hartford Tobacco Warehouse Co. (Ky.), 121 S. W. 477 3690, 3705, 3710
Hartford Nat. Bank v. Beinecke, 80 App. Div. (N. Y.) 546 4966
Hartford Protection Ins. Co. v. Harmer, 2 Ohio St. 452 1696, 4091, 4116, 4201, 4278
Hartford Sorghum Mfg. Co. v. Brush, 43 Vt. 528 1603, 1604, 1605
Hartford Steam Boiler &c. Co. v. Cartier, 89 Mich. 41 4359
v. Lasher Stocking Co., 66 Vt. 439 44, 1186, 1793, 4263
Hartford &c. Ins. Co. v. Kirkpatrick, 111 Ala. 456 140, 146
Hartford &c. Ore Co. v. Miller, 41 Conn. 112 109, 1652, 2251
Hartford &c. R. Co. v. Jackson, 24 Conn. 514 26, 107
Hartin v. Wade, 37 Cal. 168 1066
Hartington Nat. Bank v. Breslin, 88 Nebr. 47 2010
Hartland v. Henry, 44 Vt. 593 2963, 2971, 2978
Hartle v. Stahl, 27 Md. 157 247
Hartley v. Buggin, 3 Doug. 39 4451, 4454, 4466
v. Corboy, 150 Pa. St. 23 2008, 2013
v. Harrison, 24 N. Y. 170 4682, 4705
v. Henderson, 189 Pa. St. 277 2952
v. Kirlin, 45 Pa. St. 49 4645
v. Murtha, 5 App. Div. (N. Y.) 408 3709
v. Phillips, 198 Pa. St. 9 510a
v. Pioneer Iron Works, 181 N. Y. 73 547
v. Ponsonby, 7 El. & Bl. 872 216
v. Rice, 10 East 22 753
v. Richardson, 91 Maine 424 1677, 1682
v. Rotman, 200 Mass. 372 5112
v. St. Louis &c. Co., 115 Iowa 612 1194
v. Sandford, 66 N. J. L. 627 1245, 3540, 3997
v. Wharton, 11 Ad. & El. 934 324
Hartley's Appeal, In re, 103 Pa. St. 23 4655
Hartly v. Matthews, 96 Ala. 224 4672
v. O'Flaherty, Beatty 61, 77 1393
Hartman, In re, 166 Fed. 776 1992
Hartman v. Flaherty, 80 Ind. 472 84
v. Greenhow, 102 U. S. 672 2755
v. Hunter, 56 Ohio St. 175 2671
v. John D. Park & Sons' Co., 145 Fed. 358 2700
v. Kendall, 4 Ind. 403 268, 289, 329
v. Keystone Ins. Co., 21 Pa. St. 466 72, 4121, 4370
v. Meighan, 171 Pa. St. 46 2102
v. Pistorius, 248 Ill. 568 1412, 1415, 4840
v. Rogers, 69 Cal. 643 1608
v. Woehr, 18 N. J. Eq. 383 4909, 4952, 4953
Hartman's Appeal, In re, 3 Grant's Cas. (Pa.) 271 27, 1363
Hartness v. Thompson, 5 Johns. (N. Y.) 160 335
v. Wallace, 106 N. Car. 427 490, 4915
Hartnett v. Baker, 4 Pennew. (Del.) 431 198, 452
v. Christopher, 61 Mo. App. 65 18
v. Hartnett, 42 Nebr. 23 140, 3827
Harton v. Hildebrand, 230 Pa. 335 3681, 3732
Harton's Estate, In re, 213 Pa. 499 4352, 4356
Hartranft v. Uhlinger, 115 Pa. St. 270 971
Hartranft's Estate, In re, 153 Pa. 530 2660, 2670
Hartrath v. Holsman, 127 Ill. App. 560 1509, 3666
Hartridge v. Rockwell, Charlt. (Ga.) 260 2494
v. Wesson, 4 Ga. 101 3351
Harts v. Brown, 77 Ill. 226 4672
v. Byrne, 31 Ill. App. 260 4915
v. Emery, 84 Ill. App. 317 212
v. Emery, 184 Ill. 560 1630
v. Hawkins, 3 Bibb (Ky.) 502 2643
v. Latham, 84 Ill. App. 483 1491
Hart's Case, L. R. 6 Eq. 512 309
Hartselle v. Bibb, 167 Ala. 669 3529
Hart's Estate, In re, 203 Pa. St. 488 510
Hartshorn v. Cleveland, 52 N. J. L. 473 2245, 2250, 2259
v. Day, 19 How. (U. S.) 211 1650, 1651, 3501
v. Hubbard, 2 N. H. 453 2043, 4702
v. Mutual Ins. Co., 56 N. Y. 172 1697
v. Smart, 67 Kans. 543 1272
v. Williams, 31 Ala. 149 4756
Hartshorne v. Agricultural Ins. Co. of Watertown, 50 N. J. L. 427 4283
v. Cuttrell, 2 N. J. Eq. 297 2979
v. Hartshorne, 2 N. J. Eq. 349 4718
v. Thomas, 43 N. J. Eq. 419 461
Hartsock v. Mort, 76 Md. 281 1959, 2162
Hartsville University v. Hamilton, 34 Ind. 506 83
Hartung v. Witte, 59 Wis. 285 1448, 1575
Hartupee v. Pittsburg, 97 Pa. St. 107 3643, 3701, 3706
v. Pittsburg, 131 Pa. St. 535 2980
Hartwell v. California Ins. Co., 84 Maine 524 4211
v. Camman, 10 N. J. Eq. 128 1665
v. Candler, 5 Blackf. (Ind.) 215 3465
v. Ganahl Lumber Co. (Cal.), 97 Pac. 901 3632
v. Gurney, 16 R. I. 78 58
v. Kelly, 117 Mass. 235 1259
v. Penn Fire Ins. Co., 60 N. H. 293 2980
v. Rice, 1 Gray (Mass.) 587 2057
v. Young, 67 Hun (N. Y.) 472 1279
Harty v. Harris, 120 N. Car. 408 4585
v. Polakow, 237 Ill. 559 1358
Hartzell v. Crumb, 90 Mo. 629 2162
v. Saunders, 49 Mo. 433 203
Harvey v. Alexander, 1 Rand. (Va.) 219 233, 3853
v. Ashley, 3 Atk. 617 287
v. Atkinson, 100 Ga. 178 3986
v. Bank, 16 Can. Sup. Ct. 714 3391
v. Briggs, 68 Miss. 60 268, 346, 347, 3813
v. Cady, 3 Mich. 431 1713
v. Carroll, 5 Tex. Civ. App. 324 2662
v. Chapman, 22 R. I. 316 4731
v. Childs, 28 Ohio St. 319 476, 477
v. Coffin, 44 N. H. 563 1901
v. Connecticut &c. R. Co., 124 Mass. 421 2165
v. Dale, 96 Cal. 160 132, 3510
v. Deep River Logging Co., 49 Ore. 583 3306
v. Denver &c. R. Co., 44 Colo. 258 1925, 2086
v. Detroit Fire &c. Ins. Co., 120 Mich. 601 4508, 4509, 4511
v. Dimon, 36 Pa. Sup. Ct. 82 3388
v. Doty, 54 S. Car. 548 1000
v. Drew, 82 Ill. 606 1393
v. Duffey, 99 Cal. 401 57
v. Dunn, 89 Ill. 585 3905
v. Epes, 12 Grat. (Va.) 153 3076
v. Facey, A. C. (1893) 552 27
v. Fidelity &c. Co., 200 Fed. 925 4328
v. Ford, 83 Mich. 506 4775, 4929

[Vols. 1, §§ 1–637; 2, §§ 645–1846; 3, §§ 1855–2807; 4, §§ 2830–3919; 5, §§ 3930–5117.]

Harvey v. Gibbons, 2 Lev. 161 226, 1890, 1900
v. Girard Nat. Bank, 119 Pa. St. 212 1383
v. Grabham, 5 Ad. & El. 61 1862
v. Gunzberg, 148 Pa. St. 294 4585
v. Hamilton, 155 Ill. 377 2153
v. Harris, 112 Mass. 32 105, 4986
v. Harvey, 3 Ind. 473 235, 2056
v. Harvey, 13 R. I. 598 4816
v. Irvine, 11 Iowa 82 1475
v. Johnston, 6 C. B. 295, 304 43
v. Kendall, 2 La. Ann. 748 5115
v. Lawrence, 15 L. T. 571 3620, 3707
v. McAdams, 32 Mich. 472 4836, 4925
v. Maine Condensed Milk Co., 92 Maine 115 1413, 1415, 1420
v. Merrill, 150 Mass. 1 694, 996, 998, 1066, 4676, 4985
v. Miles, 16 Ill. App. 533 465
v. Morey, 22 Colo. 412 1863
v. Mount, 8 Beav. 439 149
v. Murray, 136 Mass. 377 3081
v. Myer, 9 Ind. 391 5116
v. Nelson, 31 La. Ann. 434 3469
v. Olney, 42 Ill. 336 146
v. Pennypacker, 4 Del. Ch. 445 1646
v. Principal &c. Co., 50 L. J. Ch. 750 63
v. Rose, 26 Ark. 3 3131
v. Rush County, 32 Kans. 159 2750
v. Smith, 55 Ill. 224 2017, 3475
v. Sweasy, 4 Humph. (Tenn.) 449 1483
v. Tama County, 53 Iowa 228 1073, 2083
v. United States, 3 Ct. Cl. (U. S.) 38 112
v. United States, 8 Ct. Cl. (U. S.) 501 174, 3713
v. United States, 13 Ct. Cl. (U. S.) 322 109, 113
v. Varney, 98 Mass. 118 662, 4679
v. Young, Yelv. 21 84
Harvin v. Denton, 87 Miss. 238 2954
Harward v. St. Clair & M. Levee & Drainage Co., 51 Ill. 130 2762
Harwell v. Blake (Tex. Civ. App.), 90 S. W. 1125 1072
Harwood v. Breese, 73 Nebr. 521 5001
v. Cincinnati &c. R. Co., 17 Wall. (U. S.) 78 2650
v. Crowell, 2 Hay. (N. Car.) 396 3500
v. Harwood's Estate, 22 Vt. 507 1612
v. Lee, 85 Iowa 622 2245, 2249
Hasbrouck v. Bondurant, 127 Ga. 220 3697
v. Childs, 16 N. Y. Super. Ct. 105 4912
v. New York &c. R. Co., 202 N. Y. 363 1195, 1197, 3006, 3337, 3338
v. Shipman, 16 Wis. 296 2770
v. Vandervoort, 4 Sandf. (N. Y.) 74 3027
Hascsak v. Leseinsky, 39 Pa. Super. Ct. 642 1472
Hasel v. Beilstein, 179 Pa. St. 560 157
Haseltine v. Cent. Nat. Bank, 183 U. S. 132 985
v. Donahue, 42 Wis. 576 3897
v. National Bank, 155 Mo. 66 985
v. National Bank (No. 2), 183 U. S. 132 985
Haskel v. Burlington, 30 Iowa 232 2755
Haskell v. Bailey, 22 Conn. 569 2653
v. Blair, 3 Cush. (Mass.) 534 1433
v. Boston District Messenger Co., 10 Mass. 189 3088, 3132
v. Champion, 30 Mo. 136 4879
v. Cornish, 13 Cal. 45 467
v. Davidson, 91 Maine 488 51
v. Rice, 11 Gray (Mass.) 240 5068
v. Tukesbury, 92 Maine 551 234, 235, 236, 252, 1308
v. Whitney, 12 Mass. 47 2947
v. Worthington, 94 Mo. 560 1610
Haskell & Barker Car Co. v. Alleghany Forging Co. (Ind. App.), 91 N. E. 975 25, 60
Haskell County v. National Life Ins. Co., 90 Fed. 228 2763
Haskett v. Flint, 5 Blackf. (Ind.) 69 1424
Haskill v. Sevier, 25 Ark 152 4635
Haskins v. Albany & H. R. & Power Co., 74 App. Div. (N. Y.) 31 3509
v. Alcott, 13 Ohio St. 210 4876, 4879
v. Dern, 19 Utah 89 1827, 1886
v. D'Este, 133 Mass. 356 4877, 4878
v. Kendall, 158 Mass. 224 4353
v. Lombard, 16 Maine 140 1612, 3496
v. Newcomb, 2 Johns. (N. Y.) 405 2074
v. Royster, 70 N. Car. 601 1410, 2686, 2688
v. Warren, 115 Mass. 514 1513, 1663, 1671, 1679, 1688, 1721, 1733, 1796, 1799, 2045, 5040
Haskinson v. Eliot, 62 Pa. St. 393 4925
Haslack v. Mayers, 26 N. J. L. 284 5048
Haslam v. Adams Exp. Co., 19 N. Y. Super. Ct. 1732, 3273
v. Sherwood, 10 Bing. 540 224
Haslet v. Kent, 160 Pa. St. 85 4966
Haslett v. Stephany, 55 N. J. Eq. 68 2388
v. Wotherspoon, 2 Rich. Eq. (S. Car.) 395 4933
Hass v. Citizens' Bank, 144 Ala. 562 3163
v. Hudmon, 83 Ala. 174 1677
Hassam v. Barrett, 115 Mass. 256 661, 4655
Hassard v. Rowe, 11 Barb. (N. Y.) 22 311, 525
v. Tompkins, 108 Wis. 186 1375
Hasse v. American Exp. Co., 94 Mich. 133 3264, 3275
Hassell v. Van Houten, 39 N. J. Eq. 105 733
Hassell Iron Works v. Cohen, 36 Colo. 353 5095
Hassenpflug v. Rice, 90 Ohio Dec. (Reprint) 206 2957
Hassenzahl v. Bevins, 24 Ohio C. C. 173 227, 228
Hassett v. Cooper, 20 R. I. 585 1537
Hassinger v. Diver, 2 Miles (Pa.) 411 2953
v. Newman, 83 Ind. 124 78
v. Solms, 5 Serg. & R. (Pa.) 4 214
Hastie v. Couturier, 9 Exch. 102 104
Hastings v. Allen, 14 Ohio 58 2995
v. Anacortes Packing Co., 29 Wash. 224 545
v. Bangor House, 18 Maine 436 459
v. Brooklyn Life Ins. Co., 138 N. Y. 473 4135
v. Dollarhide, 24 Cal. 195 19, 275, 303, 304, 307, 329, 333, 335, 337, 339, 345, 3815, 3816
v. Lovering, 2 Pick. (Mass.) 214 4999
v. Northern Pac. R. Co., 53 Fed. 224 3311
v. Pepper, 11 Pick. (Mass.) 41 3159, 3177
v. Thompson, 54 Minn. 184 3380
v. Vaughn, 5 Cal. 315 3904
v. Weber, 142 Mass. 232 45
v. Westchester Fire Ins. Co., 73 N. Y. 141 4343
v. Whitley, 2 Exch. 611 801, 856
Haswell v. Blake (Tex. Civ. App.), 90 S. W. 1125 660
v. Standring, 152 Iowa 291 478
Haszlacher v. Third Ave. R. Co., 26 Misc. (N. Y.) 865 2123
Hatch v. Barr, 1 Ohio 390 544, 3583
v. Bates, 54 Maine 136 3852
v. Douglas, 48 Conn. 116 978, 1003, 1511, 1531, 3860
v. Falconer, 67 Nebr. 249 4714
v. Hanson, 46 Mo. App. 323 1083

[Vols. 1, §§ 1–637; 2, §§ 645–1846; 3, §§ 1855–2807; 4, §§ 2830–3919; 5, §§ 3930–5117.]

Hatch v. Hatch, 9 Ves. Jr. 292 150
v. Hatch, 9 Mass. 307 3914, 3918
v. Hatch, 60 Vt. 160 323, 332
v. Luckman, 64 Misc. (N. Y.) 508 1682, 1686
v. McBrien, 83 Mich. 159 1293
v. Mann, 15 Wend. (N. Y.) 44 210, 215, 654
v. Mutual Life Ins. Co., 120 Mass. 550 4396
v. New Zealand Ins. Co., 67 Cal. 122 4205
v. Raney, 9 Cal. App. 716 2604
v. Standard Oil Co., 100 U. S. 124 4980, 4982, 5016, 5017, 5019, 5021, 5042
v. Taylor, 10 N. H. 538 453, 454
v. Trayes, 11 Ad. & El. 702 199
v. United States Casualty Co., 197 Mass. 101 4304
Hatcher v. Comer, 73 Ga. 418 1688, 1690
v. Hatcher, 139 Mo. 614 149, 2458
v. McMorine, 15 N. Car. 122 1178
v. Sovereign &c. Assur. Co. (Wash.), 127 Pac. 588 4295
Hatchett v. Baddeley, 2 W. Bl. 1079 271
v. Blanton, 72 Ala. 423 4890, 4952
v. Emerson, 73 Mo. App. 282 2085
v. Gibson, 13 Ala. 587 3100
v. Pegram, 21 La. Ann. 722 3984
v. Sunset Brick &c. Co. (Tex. Civ. App.), 99 S. W. 174 4925
Hately v. Myers, 96 Ill. App. 217 4585
Hatfield v. Reynolds, 34 Barb. (N. Y.) 612 1929
Hatham v. Berry, 82 Kans. 412 3984
Hathaway v. Bennett, 10 N. Y. 108 4985
v. Brayman, 42 N. Y. 322 4837
v. Cass, 84 Minn. 192 3913
v. Fall River Nat. Bank, 131 Mass. 14 2191
v. Hagan, 59 Vt. 75 2966
v. Hathaway, 161 Mich. 13 2359
v. Haynes, 124 Mass. 311 3034, 3037
v. Lynn, 75 Wis. 186 1559, 2058
v. Meads, 11 Ore. 66 979
v. Moran, 44 Maine 67 664, 684, 689
v. New Baltimore, 48 Mich. 251 2650
v. Noble, 55 N. H. 508 2644, 2667
v. Orient Ins. Co., 134 N. Y. 409 4325
v. Power, 6 Hill (N. Y.) 453 1528
v. Sabin, 63 Vt. 527 1919
v. Strong, 2 Tyler (Vt.) 105 2947
v. Sun Mut. Ins. Co., 21 N. Y. Super. Ct. 33 4443
v. Thayer, 8 Allen (Mass.) 421 2644
v. Yakima Water &c. Co., 14 Wash. 469 1267
Hathcock v. Owen, 44 Miss. 799 3432
v. Societe Anonyme La Floridienne, 54 Fla. 631 2336, 2338
Hatheway v. Cliff, 7 N. Bruns. 267 2947
Hathorn v. Germanis Ins. Co., 55 Barb. (N. Y.) 28 4293
Hatlestad v. Hardin County Dist. Ct., 137 Iowa 146 2617
Hatter v. Greenlee, 1 Porter (Ala.) 222 144, 3825
Hattier v. Etinaud, 2 Desaus. Eq. (S. Car.) 570 2968
Hattiesburg Compress Co. v. Johnson, 81 Miss. 731 2223
Hattiesburg Plumbing Co. v. Carmichael, 80 Miss. 66 1661
Hattin v. Chase, 88 Maine 237 1878, 3690
v. Chatman, 46 Conn. 607 2198
Hatton, In re, L. R. 7 Ch. App. 723 2080
Hatton v. Bodan Lumber Co., 57 Tex. Civ. App. 478 287, 342, 3810
v. Gregg, 4 Cal. App. 542 2596
v. Holmes, 97 Cal. 208 3908
v. Stewart, 2 Lea (Tenn.) 233 4937
Hatzfield v. Gulden, 7 Watts (Pa.) 152 1037
Haubalt v. Rea &c. Milling Co., 77 Mo. App. 672 40
Hauber v. Leibold, 76 Nebr. 706 261, 441
Haubrick v. Johnston, 23 Minn. 237 2977
Hauck &c. Co. v. Sharpe, 83 Mo. App. 385 430
Hauenstein v. Lynham, 100 U. S. 483 2655
Hauerwas v. Goodloe, 101 Ala. 162 946
Haugen v. Albina Light & Water Co., 21 Ore. 411 2563
v. Sundseth, 106 Minn. 129 1507
Hauger v. Abbott, 6 Wall. (U. S.) 532 2658
Haughton v. Empire Marine Ins. Co. Ltd., L. R. 1 Exch. 206 4428, 4444
Haughwout v. Murphy, 21 N. J. Eq. 118 62, 207, 2336
Haugh &c. Works v. Duncan, 2 Ind. App. 264 305
Haun v. Burrell, 119 N. Car. 544 1421
Haunroth v. Peters, 50 Ill. App. 366 1601, 3707
Hauns v. Central Kentucky Lunatic Asylum, 103 Ky. 562 577
Haupt v. Burton, 21 Mont. 572 1462
v. Phoenix Mut. Life Ins. Co., 110 Ga. 146 4358
v. Vint, 68 W. Va. 657 464, 540, 1400
Hauptmann v. Hauptmann, 91 App. Div. (N. Y.) 197 4891, 4893
Haurigan v. Chicago &c. R. Co., 80 Nebr. 132 3247
Hausbrandt v. Hofler, 117 Iowa 103 113
Hause v. Judson, 4 Dana (Ky.) 7 3278
Hauser v. Curran, 5 Ohio N. P. 224 129
v. Harding, 126 N. Car. 295 30, 176, 177, 812, 849, 855
v. Layne (Tex. Civ. App.), 131 S. W. 1156 464
v. Romer, 4 Ky. L. 815 4583
Hausman v. Nye, 62 Ind. 485 1338
Hausmeister v. Porter, see Roeding v. Porter.
Hauss v. Niblack, 80 Ind. 407 459
Haussman v. Burnham, 59 Conn. 117 413, 1282
Hauxhurst v. Lobree, 38 Cal. 563 4587
Havana Press Drill Co. v. Ashurst, 148 Ill. 115 215
Havelock v. Geddes, 10 East 555 1606
v. Hancill, 3 Term Rep. 277 4486
v. Rockwood, 8 Term Rep. 277 4484
Havemeyer v. Havemeyer, 45 N. Y. Super. Ct. 464 2134
v. Iowa County, 3 Wall. (U. S.) 294 2719
Haven v. Adams, 4 Allen (Mass.) 80 544
v. Beidler Mfg. Co., 40 Mich. 286 2121
v. Brown, 7 Maine 421 1662
v. Emery, 33 N. H. 66 4693
v. Foley, 18 Mo. 136 3981
v. Foster, 9 Pick. (Mass.) 112 85, 113, 1392
v. Grand Junction R. &c. Co., 109 Mass. 88 3587
v. Low, 2 N. H. 13 4845, 4868
v. Mehlgarten, 19 Ill. 91 545
v. Neal, 43 Minn. 315 81, 88
v. Wakefield, 39 Ill. 509 2131, 2134
v. Winnisimmet Co., 11 Allen (Mass.) 377 2952, 2954, 2960, 2961
Havens, In re, 182 Fed. 367 1992
Havens v. American Ins. Co., 11 Ind. App. 315 27, 44
v. Church, 104 Mich. 135 1929
v. Germania Fire Ins. Co., 123 Mo. 403 4316, 4335, 4336
v. Hartford & N. H. R. Co., 28 Conn. 69 3319
v. Havens, 50 Hun 605 1366
v. Home Ins. Co., 117 Ind. 90 1654, 4245

[Vols. 1, §§ 1–637; 2, §§ 645–1846; 3, §§ 1855–2807; 4, §§ 2830–3919; 5, §§ 3930–5117.]

Havens v. Huntington, 1 Cow. (N. Y.) 387 3359
v. Hussey, 5 Paige Ch. (N. Y.) 30 4951
v. Patterson, 43 N. Y. 218 2330
v. Seashore Land Co., 47 N. J. Eq. 365 3871
Haverhill Mut. Fire Ins. Co. v. Newhall, 1 Allen (Mass.) 130 3372
Haverly v. Mercur, 78 Pa. St. 257 1238
Haverstick v. Fergus, 71 Ill. 105 5106
Haverstock v. Sarbach, 1 Watts & S. (Pa.) 390 2062
Haviland v. Chace, 39 Barb. (N. Y.) 283 4966
v. Halstead, 34 N. Y. 643 226, 1900
v. Willets, 141 N. Y. 35 80, 85, 111, 113, 2367
Havlin v. Reed, 9 Ky. L. 552 210
Havner v. Stephens, 22 Ky. L. 498 4953
Haw v. American Wire Nail Co., 89 Iowa 745 1302
Hawarden v. Youghiogheny &c. Coal Co., 111 Wis. 545 903, 2696
Hawes v. Armstrong, 1 Bing. N. C. 761 1313
v. Blackwell, 107 N. Car. 196 3391
v. Burlington, C. R. & N. R. Co., 64 Iowa 315 3817
v. Coombs, 34 Ind. 455 2966
v. Favor, 161 Ill. 440 429, 2296
v. Glover, 126 Ga. 305 4632, 4640
v. Hawes, 177 Ill. 409 56, 3911
v. Murphy, 191 Mass. 469 1245, 3997
v. Smith, 12 Maine 429 1507, 1509, 1512, 1707
v. Trigg, 110 Va. 165 1507, 1542
v. Williams, 92 Maine 483 4607
v. Woolcock, 26 Wis. 629 231, 236
Hawhe v. Snydaker, 86 Ill. 197 4682
Hawk v. Brownell, 120 Ill. 161 84
v. Harris, 112 Iowa 543 317
v. Hawk, 102 Fed. 679 1991
Hawke v. Enyart, 30 Nebr. 149 3876
Hawkes v. Lackey, 207 Mass. 424 2644, 2653
v. Pike, 105 Mass. 560 56, 3916
v. Saunders, Cowp. 289 211
Hawkesworth v. Chaffey, 54 L. T. (N. S.) 72 63
Hawkeye Ins. Co. v. Brainard, 72 Iowa 130 210, 713
Hawk Eye Woolen Mills v. Conklin, 26 Iowa 422 4934
Hawkin v. Bone, 4 Fost. & Fin. (N. P.) 311 440
Hawkins v. Ball, 18 B. Mon. (Ky.) 816 1486
v. Barney, 27 Vt. 392 243
v. Benton, 9 Jur. 110 2944
v. Bone, 4 Fost. & Fin. (N. P.) 311 443
v. British &c. Mortg. Co., 84 Fed. 526 89
v. Campbell, 6 Ark. 513 1073
v. Campbell, 48 App. Div. (N. Y.) 43 480
v. Chace, 19 Pick. (Mass.) 502 452, 1302, 1318
v. Clermont, 15 Mich. 511 2043
v. Colclough, 1 Burr. 274 2975
v. Collins, 61 S. Car. 537 2063
v. Coulthurst, 5 B. & S. 343 2237
v. Davis, 8 Baxt. (Tenn.) 506 102
v. Duberry (Miss.), 57 So. 919 4356
v. Dunmore, 24 Misc. (N. Y.) 623 1219
v. Gilbert, 19 Ala. 54 1608
v. Goldsboro Lumber Co., 139 N. Car. 160 1268
v. Graham, 149 Mass. 284 1883, 3645
v. Great Western R. Co., 17 Mich. 57 1532, 3173, 3221
v. Harding, 37 Ill. App. 564 2504
v. Hastings Bank, 1 Dill. (U. S.) 462 4775, 4937
Hawkins v. Hawkins, 4 Jur. (N. S.) 1044 490
v. Hawkins, 142 Ala. 571 146
v. Hawkins, 50 Cal. 558 73, 110, 2371, 2385
v. Hersey, 86 Maine 394 4690
v. Hoffman, 6 Hill (N. Y.) 586 3261, 3335
v. Hubbard, 2 S. Dak. 631 3046
v. Hudson, 45 Ala. 482 1309
v. Ireland, 64 Minn. 339 2500
v. Lange, 22 Minn. 557 1361
v. McGroarty, 110 Mo. 546 458
v. McIntyre, 45 Vt. 496 478
v. Mansfield Gold Mining Co., 52 Cal. 513 2553
v. May, 12 Ala. 673 4645, 4845
v. Mercantile Trust & Deposit Co., 96 Ga. 580 4693
v. Pearson, 96 Ala. 369 2512
v. Statem, 126 Ind. 294 2616
v. Studdard, 132 Ga. 285 1862
v. Studdard, 136 Ga. 727 1822
v. Taylor, 61 Ga. 171 4668
v. Walker, 4 Yerg. (Tenn.) 188 2660
v. Wells, 17 Tex. Civ. App. 360 84
v. Western Nat. Bank (Tex. Civ. App.), 146 S. W. 1191 4932, 4934
Hawkin's Appeal, 32 Pa. St. 263 150, 156
Hawkins's Case, 12 Ct. Cl. (U. S.) 181 3748
Hawkinson v. Banaghan, 203 Mass. 591 4631
v. Harmon, 69 Wis. 551 44, 1302
Hawkshaw v. Supreme Lodge &c., 29 Fed. 770 387
Hawley v. Belden, 1 Conn. 93 3690
v. Bibb, 69 Ala. 52 1017
v. Bonanza Queen Min. Co., 61 Wash. 90 2733
v. Bradford, 9 Paige (N. Y.) 200 4667
v. Coal Co., 48 Kans. 593 646
v. Dixon, 7 U. C. Q. B. 218 477
v. Farrar, 1 Vt. 420 211
v. Florsheim, 44 Ill. App. 320 2147
v. Hodge, 7 Vt. 237 2947
v. Howell, 60 Iowa 79 440, 444, 978
v. Jahnel, 76 Nebr. 134 2650
v. Kafity, 148 Cal. 393 1611
v. Keeler, 53 N. Y. 114 455, 2036
v. Kountze, 16 Misc. (N. Y.) 249 2512
v. Levee, 66 Misc. (N. Y.) 280 4726
v. Moody, 24 Vt. 603 1216, 1278
v. Northampton, 8 Mass. 3 3876
v. Page, 77 Iowa 239 2667
v. Screven, 62 Ga. 347 1194
v. State Bank, 134 Ill. App. 96 2588
v. United States Fidelity &c. Co., 100 App. Div. (N. Y.) 12 3959
v. Von Lauken, 75 Nebr. 597 2648, 2650
v. Wilkinson, 18 Gil. (Minn.) 468 1412
Hawley &c. Furnace Co. v. Van Winkle &c. Mach. Works, 4 Ga. App. 85 129, 5009
Haworth v. Norris, 28 Fla. 763 1635, 3918
Haws v. St. Paul &c. Ins. Co., 130 Pa. 113 4213
Hawse v. Burgmire, 4 Colo. 313 1137
Hawtayne v. Bourne, 7 M. & W. 595 4925
Hawthorne v. Calef, 2 Wall. (U. S.) 10 2732, 2740
Hax v. Acme Cement Plaster Co., 82 Mo. App. 447 1434
v. Burnes, 98 Mo. App. 707 4912
v. Hax, 84 Mo. App. 306 2104, 2150
Hax-Smith Furniture Co. v. Toll, 133 Mo. App. 404 3547
Hay v. Alexandria &c. R. Co., 20 Fed. 15 1986
v. Ayling, 20 L. J. Q. B. 171 1029
v. Bush, 110 La. 575 3722
v. Hill, 65 Cal. 383 2756
v. Kirk, 116 Ill. App. 45 2306
v. Knauth, 169 N. Y. 298 2299

[Vols. 1, §§ 1–637; 2, §§ 645–1846; 3, §§ 1855–2807; 4, §§ 2830–3919; 5, §§ 3930–5117.]

Hay v. Miller, 48 Nebr. 156 269
v. Ousterout, 3 Ohio 384 1963
v. Peterson, 6 Wyo. 419 1363
v. Springfield, 64 Ill. App. 671 608
v. Star Fire Ins. Co., 77 N. Y. 235 111, 4290
Haycock v. Johnston, 81 Minn. 49 1635
v. Williams, 54 Ark. 384 484
Haycroft v. Creasy, 2 East 92 84
Haydel v. Hurck, 72 Mo. 253 508
Hayden v. Collins, 1 Cal. App. 259 2325
v. Cook, 34 Nebr. 670 3798
v. Cretcher, 75 Ind. 108 4925
v. Crouch, 12 Ky. L. (abstract) 893 4914
v. Davis, 9 Cal. 573 2995
v. Davis, 3 McClean (U. S.) 276 556, 647
v. Demets, 53 N. Y. 426 5091
v. Denslow, 27 Conn. 335 503
v. Frederickson, 55 Nebr. 156 1707
v. Green, 66 Kans. 204 531
v. Grillo, 42 Mo. App. 1 1786
v. Hayden, 8 App. Div. (N. Y.) 547 195
v. Johnson, 26 Vt. 768 2670
v. Lincoln City Electric R. Co., 43 Nebr. 680 3514
v. Madison, 7 Greenl. (Maine) 76 2102, 3700
v. Mentzer, 10 Serg. & R. (Pa.) 329 1642
v. Mitchell, 103 Ga. 431 928, 930
v. Parsons, 70 Mo. App. 493 240
v. Pierce, 144 N. Y. 512 4328
v. Songer, 56 Ind. 42 51
v. Stone, 1 Duv. (Ky.) 396 2672
v. Stone, 13 R. I. 106 1135
v. Thrasher, 18 Fla. 795 3984
v. Thrasher, 20 Fla. 715 2610
v. Thrasher, 28 Fla. 162 1393
v. Zerbst, 49 Wash. 103 413
Haydenville Savings Bank v. Parsons, 138 Mass. 53 3451
Haydnville Min. &c. Co. v. Art Institute, 39 Fed. 484 3621, 3690
Haydock v. Haydock, 33 N. J. Eq. 494 141
v. Haydock, 34 N. J. Eq. 570 151
v. Stow, 40 N. Y. 363 1323
Haydon v. Easter, 15 Ky. L. 597 3912
v. Nicoletti, 18 Nev. 290 3425
v. St. Louis &c. R. Co., 117 Mo. App. 76 2451
v. St. Louis & S. F. R. Co., 222 Mo. 126 1969, 2421, 2424
Hayes, In re, 37 Misc. (N. Y.) 264 1677, 1705
Hayes v. Acre, Conf. (N. Car.) 19 1397
v. Arrington, 108 Tenn. 494 1278
v. Atlanta, 1 Ga. App. 25 4537
v. Baxter, 65 Barb. (N. Y.) 181 4937
v. Blaker, 138 Mo. App. 24 4925, 4926, 4928
v. Boylan, 141 Ill. 400 3916
v. Briggs, 106 Maine 423 2731
v. Bunch, 91 Mo. App. 467 2097
v. Cooley, 13 N. Dak. 204 2123, 2129, 2131
v. Davidson, 70 N. Car. 573 217, 2070, 2077
v. Ferguson, 15 Lea (Tenn.) 1 2237, 4560
v. Fine, 91 Cal. 391 1267
v. Forskoll, 31 Maine 112 2966, 2969
v. Gross, 162 N. Y. 610 1907, 3702
v. Harmony Grove Cemetery, 108 Mass. 400 2332
v. Hayes, Cro. Car. 433 2942
v. Hayes, 2 Del. Ch. 191 2498
v. Hayes, 8 La. Ann. 468 655, 663
v. Heyer, 4 Sandf. Ch. (N. Y.) 485 4956
v. Holly Springs, 114 U. S. 120 3572
v. Kerr, 40 App. Div. (N. Y.) 348 506
Hayes v. Kershow, 1 Sandf. (Ch. (N Y.) 258 246
v. Milford Mut. Fire Ins. Co., 170 Mass. 492 4061, 4242, 4314, 4322
v. Moynihan, 52 Ill. 423 2129
v. Moynihan, 60 Ill. 409 1770
v. Nashville, 80 Fed. 641 5081
v. O'Brien, 149 Ill. 403 181, 2293
v. Oshkosh, 33 Wis. 314 1422
v. Parker, 41 N. J. Eq. 630 316, 320
v. Railroad Co., 108 Mo. 544 1271
v. Second Bapt. Church, 3 West 829 3718
v. Skidmore, 27 Ohio St. 331 1255
v. Slidell Liquor Co. (Miss.), 55 So. 356 2112
v. Southern Home Building & Loan Assn., 124 Ala. 663 4628
v. Stiger, 29 N. J. Eq. 196 113
v. Treat, 178 Pa. St. 310 4890
v. Union Mercantile Co., 27 Mont. 264 1722
v. Wabash R. Co., 163 Mich. 174 2177, 3317
v. Wagner, 220 Ill. 256 2014, 2149, 3665
v. Warren, 2 Strange 933 214
v. Wells, 23 Cal. 185 3192, 3214
v. Willio, 11 Abb. Pr. (N. Y.) 167 2518
Hayes' Appeal, In re, 113 Pa. St. 380 2655
Haygarth v. Wearing, L. R. 12 Eq. 320 74
Hayhurst v. Morin, 104 Maine 169 4621
Hayman v. Jones, 7 Hun (N. Y.) 238 4823
Haymer v. Haymer, 2 Vent. 343 241
Haymond v. Camden, 22 W. Va. 180 265
v. Saucer, 84 Ind. 3 2198
Hayne v. Hermann, 97 Cal. 259 504
v. Sealy, 71 App. Div. (N. Y.) 418 4908
v. Union St. R. Co., 189 Mass. 551 3312
Hayner v. Eberhardt, 37 Kans. 308 3851, 4807
v. McIlwain, 53 Ill. App. 652 78, 121
v. Smith, 63 Ill. 430 4560
v. Stevens, 11 N. H. 28 4626
Haynes v. Abramson, 97 N. Y. S. 371 1065
v. Aldrich, 133 N. Y. 287 4585
v. Bennett, 53 Mich. 15 345, 352, 3815
v. Blanchard, 194 Mass. 244 1356
v. Brown, 18 Okla. 389 5092
v. Connelly, 12 Mo. App. 595 2121
v. Crutchfield, 7 Ala. 189 58
v. Doman (1899), 2 Ch. 13 249, 832, 841
v. Forshaw, 11 Hare 93 516
v. Fuller, 40 Maine 162 1989
v. Gay, 37 Wash. 230 977
v. Griffith, 16 Idaho 280 3040
v. Knowles, 36 Mich. 407 4891
v. Mason, 30 Ill. App. 85 1277, 1279
v. Nice, 100 Mass. 327 1215, 1940
v. Nye, 185 Mass. 507 2231
v. Rudd, 83 N. Y. 251 1066
v. Rudd, 102 N. Y. 372 148, 248, 715, 1077
v. Second Baptist Church, 88 Mo. 285 1909, 2038, 3701, 3702
v. Second Baptist Church, 12 Mo. App. 536 1904, 3702
v. State, 22 Tenn. 480 2750
v. Tacoma &c. R. Co., 7 Wash. 211 455
v. Temple, 198 Mass. 372 5093
v. Thom, 28 N. H. 386 233, 237
v. Waite, 14 Cal. 446 1941
v. Wesley, 112 Ga. 668 2660
v. Wilson, 21 Ky. L. 852 1938
Haynie v. Knights Templars' & Masons' Life Indemnity Co., 139 Mo. 416 1582, 4369
v. Robertson, 58 Ala. 37 4607, 4608, 4752
Haynor Mfg. Co. v. Davis, 147 N. Car. 267 129
Hayns v. Leppig, 40 Mich. 602 4835

[Vols. 1, §§ 1–637; 2, §§ 645–1846; 3, §§ 1855–2807; 4, §§ 2830–3919; 5, §§ 3930–5117.]

Hays v. Carr, 83 Ind. 275 4608, 4652
v. Citizens' Sav. Bank, 101 Ky. 201 4928, 4932
v. Commonwealth, 82 Pa. St. 518 2739
v. Emerson, 75 Ark. 551 4655
v. Galion Gas, Light & Coal Co., 29 Ohio St. 330 542, 556, 576
v. Hall, 4 Port. (Ala.) 374 4660
v. Hays, 2 Ind. 28 2425
v. Hays, 126 Ind. 92 106
v. Hays, 23 Wend. (N. Y.) 363 2951
v. Hays, 10 Rich. L. (S. Car.) 419 1550
v. Hill, 23 Wash. 730 2130
v. Jordan, 85 Ga. 741 405, 409, 1594, 4983
v. Kennedy, 41 Pa. St. 378 1894, 1895, 3186
v. Kennedy, 3 Grant. (Pa.) 357 1895
v. Lapeyre, 48 La. Ann. 749 4069, 4073
v. McConnell, 42 Ind. 285 240, 1366, 1367, 1368
v. McFarlan, 32 Ga. 699 3405
v. McLain, 66 Ark. 400 2112
v. Meyers, 32 Ky. L. 832 79
v. Millar, 77 Pa. St. 238 3132
v. Miller, 12 Ind. 187 2952, 2965
v. Mouille, 14 Pa. St. 48 5072, 5078
v. Ottawa &c. R. Co., 61 Ill. 422 577
v. Peck, 107 Ind. 389 1642
v. Pennsylvania Co., 12 Fed. 309 894, 2563
v. Plummer, 126 Cal. 107 2049
v. Richardson, 1 Gill & J. (Md.) 366 1267
v. Riddle, 1 Sandf. (N. Y.) 248 2192, 3042, 3254
v. Seward, 24 Ind. 352 1367
v. Western Union Tel. Co., 70 S. Car. 16 2186
v. Windsor, 130 Cal. 230 662
Haysler v. Owen, 61 Mo. 270 2151, 3694
Haysmeister v. Porter (Cal.), 3 Pac. 123 2661
Hays &c. Co., In re, 117 Fed. 879 1992
Hayton v. Irwin, L. R. 5 C. P. D. 130 1712
Hayward v. Barker, 52 Vt. 429 212, 271, 406
v. Barron, 19 N. Y. S. 383 480
v. Davidson, 41 Ind. 212 545, 3833
v. French, 12 Gray (Mass.) 453 4925
v. Graham Book & Stationery Co., 59 Mo. App. 453 542
v. Gunn, 82 Ill. 385 1233, 2664
v. Kinney, 84 Mich. 591 2644
v. Knickerbocker Life Ins. Co., 12 Daly (N. Y.) 42 181
v. Leeson, 176 Mass. 310 531, 533
v. Leonard, 7 Pick. (Mass.) 181 59, 1607, 2101, 2102, 2147, 3690, 3695, 3696, 3697, 3698, 3701, 3702, 5048
v. Liverpool &c. Ins. Co., 3 Keyes (N. Y.) 456 4227
v. Mayse, 1 App. D. C. 133 4655
v. Middleton, 3 McCord (S. Car.) 121 1800
v. Nordberg Mfg. Co., 85 Fed. 4 1035, 1037
v. Range, 33 Nebr. 836 4562
v. Red Cliff, 20 Colo. 33 614
v. Wemple, 136 N. Y. S. 625 1721
Hayward Rubber Co. v. Duncklee, 30 Vt. 29 64
Haywood v. Cope, 25 Beav. 140 89
v. Ensley, 8 Humph. (Tenn.) 460 503
v. Harmon, 17 Ill. 477 2976, 2982
v. Marsh, 6 Yerg. (Tenn.) 69 79
v. Sheldon, 13 Johns. (N. Y.) 88 1019
Hayworth v. Haldeman, 14 Ky. L. (abstract) 202 2154
Hazard v. Caswell, 93 N. Y. 259 4890
v. Griswold, 21 Fed. 178 73
v. Day, 14 Allen (Mass.) 487 45, 931
Hazard v. Dillon, 34 Fed. 485 506
v. Durant, 11 R. I. 195 2592
v. Fiske, 83 N. Y. 287 3163
v. Hazard, 1 Story (U. S.) 371 480
v. Hope Land Co. (R. I.), 69 Atl. 849 2605
v. Illinois Central R. Co., 67 Miss. 32 1644, 3156, 3159
v. Irwin, 18 Pick. (Mass.) 95 89, 1650
v. Loring, 10 Cush. (Mass.) 267 1970
v. New England Marine Ins. Co., 1 Sumn. (U. S.) 218 26, 105, 1697, 4489
v. New England Marine Ins. Co., 8 Pet. (U. S.) 557 4476
v. Wells, 2 Abb. N. Cas. (N. Y.) 444 3044, 3060
v. White, 26 Ark. 155 3399, 3404, 3450, 3969
Hazard Powder Co. v. Loomis, 2 Disney (Ohio) 544 3631, 3640
Hazel v. Chicago, M. & St. P. R. Co., 82 Iowa 477 1192, 3225
v. McCloskey, 6 Ky. L. 736 1435
v. Sinex, 6 Del. Ch. 19 2512
Hazelett v. Butler University, 84 Ind. 230 3500
v. Woodruff, 150 Mo. 534 1145
Hazelhurst v. Kean, 4 Yeates (Pa.) 19 1178
Hazelhurst Lumber Co. v. Mercantile Lumber Co., 166 Fed. 191 180
Hazelip v. Lindsey, 93 Ky. 14 2546
Hazelrigg v. Donaldson, 2 Metc. (Ky.) 445 144
Hazeltine v. Wilson, 55 N. J. L. 250 1237
Hazelton v. Batchelder, 44 N. H. 40 459
v. Putnam, 3 Pin. (Wis.) 107 1258, 1267
v. Sheckles, 202 U. S. 71 1035, 1039, 1042, 1051, 1053
v. Valentine, 113 Mass. 472 3982
Hazelton Boiler Co. v. Fargo Gas. Co., 4 N. Dak. 365 84
Hazelton Coal Co. v. Buck Mountain Coal Co., 57 Pa. St. 301 1514
Hazelton Mercantile Co. v. Union Improvement Co., 143 Pa. St. 573 1457
Hazen v. Addis, 14 N. J. L. 333 2942, 2967, 2968, 2969
v. Bearden, 4 Sneed (Tenn.) 48 1236
v. Lyndonville Nat. Bank, 70 Vt. 543 2500
v. Massachusetts Mut. Life Ins. Co., 170 Mass. 254 4352
Hazle v. Bondy, 173 Ill. 302 4717
v. Bondy, 70 Ill. App. 185 86
Hazlebacker v. Reeves, 12 Pa. St. 264 2670
Hazlehurst v. Savannah &c. R. Co., 43 Ga. 13 556, 557
Hazleton v. LeDuc, 10 App. D. C. 379 2160
v. Manhattan Ins. Co., 12 Fed. 159 4514
Hazelton Tripod-Boiler Co. v. Citizens' St. R. Co., 72 Fed. 317 1815
Hazlett v. Babcock, 64 Minn. 254 4823
v. Bragdon, 7 Pa. Super. Ct. 581 3470, 3481, 3482
v. Powell, 30 Pa. St. 293 130
Hazzard v. Duke, 64 Ind. 220 1641, 1643
v. Hoxsie, 53 Hun (N. Y.) 417 1911
v. Morrison (Tex. Civ. App.), 130 S. W. 244 1320, 2276
H. B. Smith Co. v. Williams, 29 Ind. App. 336 129, 5007
H. B. Wiggins Sons' Co. v. Cott-A-Lap Co., 169 Fed. 150 833
H. C. Pollman & Bros. &c. Sprinkling Co. v. St. Louis, 145 Mo. 651 2076, 2077
H. C. Porter Co. v. Boyd, 171 Fed. 305 2995
Heacock v. Heacock, 108 Iowa 540 413
Head v. Dant, 14 Ky. L. 742 84
v. Goodwin, 37 Maine 181 4826, 4867
v. James, 13 Wis. 641 2485, 2488
v. Manners, 5 J. J. Marsh. (Ky.) 255 212

[Vols. 1, §§ 1–637; 2, §§ 645–1846; 3, §§ 1855–2807; 4, §§ 2830–3919; 5, §§ 3930–5117.]

Head v. Meloney, 11 Pa. St. 99 2523
v. Muir, 3 Rand. (Va.) 122 2979
v. Providence Ins. Co., 2 Cranch (U. S.) 127 272, 4041
v. Tattersall, L. R. 7 Exch. 7 1869
v. University of Missouri, 47 Mo. 220 2750, 2762
v. University of Missouri, 19 Wall. (U. S.) 526 2733, 2750
Head Camp &c. Woodmen of the World v. Gloss, 49 Colo. 177 2773, 4022, 4369
Headington v. Langland, 65 Iowa 276 4773
Headley v. Hackley, 50 Mich. 43 2076, 2085
v. Pickering, 23 Ky. L. 905 85
v. Shaw, 39 Ill. 354 2047
Head-Notes to Opinions, In re, 43 Mich. 641 2723
Headrick v. Brattain, 63 Ind. 438 4985
Heady v. Boden, 4 Ind. App. 475 212, 323, 3397
Heagney v. J. I. Case Threshing Mach. Co., 4 Nebr. (Unof.) 745 5110
Heagy v. Kastner (Tex. Civ. App.), 138 S. W. 788 63, 271, 406, 429
Heal v. Richmond Co. Sav. Bank, 127 App. Div. (N. Y.) 428 243, 251
Heald v. Hendy, 89 Cal. 632 454
v. Kenworthy, 10 Exch. 739 468
Healey v. Babbitt, 14 R. I. 533 3859
v. Gray, 68 Maine 489 3113
v. Mutual Acc. Assn., 133 Ill. 556 4021, 4034, 4385, 4386, 4388
v. Scofield, 60 Ga. 450 3984
v. Simpson, 113 Mo. 340 233
v. Zobel, 45 Colo. 294 4617
Healy v. Allen, 38 La. Ann. 867 2320, 2516
v. Eastern Building &c. Assn., 17 Pa. Super. Ct. 385 725
v. Fallon, 69 Conn. 228 2153, 3709
v. Hohn (Iowa), 138 N. W. 551 2275
v. Insurance Co. of the State of Pennsylvania, 50 App. Div. (N. Y.) 327 4292, 4294
v. Mannheimer, 74 Minn. 240 1688, 1772
v. Mothershed, Fed. Cas. No. 6296 2662
v. O'Brien, 66 Cal. 517 4647
v. Rowan, 5 Grat. (Va.) 414 310
v. Seward, 5 Wash. St. 319 3913, 3919
v. Southern States Alcohol Mfg. Co., 125 La. 1038 231, 804
v. Tyler, 150 Iowa 169 1718
Healy Ice Mach. Co. v. Clow, 148 Ill. App. 421 1688, 1692
Heany v. Schwartz, 155 Pa. 154 2088
Heaps v. Dunham, 95 Ill. 583 145, 3825
Heard v. Bowers, 23 Pick. (Mass.) 455 2029, 2036, 2039, 3767
v. De Loach, 105 Ga. 500 3427
v. Dooly County, 101 Ga. 619 3748
v. Kennedy, 116 Ga. 36 3433
v. Pilley, 4 Ch. App. Cases 548 452
v. Pulaski, 80 Ala. 503 1940
v. Tappan, 116 Ga. 930 2019
v. Wadham, 1 East 619 1583
v. Wilder, 81 Iowa 421 479
Hearn v. Brogan, 64 Miss. 334 2795
v. Griffin, 2 Chitty 407 876
v. Hearn, 24 R. I. 328 2066
v. Kiehl, 38 Pa. St. 147 2072
v. New England Ins. Co., 3 Cliff. (U. S.) 318 1746
v. Purnell, 110 Md. 458 3910
v. State, 25 Tex. 336 1011
Hearne v. Brown, 67 Maine 156 2948
v. Keath, 63 Mo. 84 3982
v. New England Mut. Marine Ins. Co., 20 Wall. (U. S.) 488 112, 1713, 4466
Hearsey v. Craig, 126 La. 824 3849
Hearshy v. Hichox, 12 Ark. 125 470
Hearst v. Kuykendall, 16 Tex. 327 2339, 2340
Hearst v. Putnam Min. Co., 28 Utah 184 3832
Heart v. East Tennessee Brewing Co., 121 Tenn. 69 645, 685, 1901
Heartt v. Corning, 3 Paige (N. Y.) 566 4905
v. Sherman, 229 Ill. 581 195
Heaston v. Colgrove, 3 Ind. 265 2112
Heath v. American Book Co., 97 Fed. 533 2689
v. Atkinson, 1 Browne (Pa.) 231 2978
v. Coreth, 11 Tex. Civ. App. 91 1412
v. Des Moines & St. L. R. Co., 61 Iowa 11 2557
v. Doyle, 18 R. I. 252 2086
v. Goslin, 80 Mo. 310 464
v. Hall, 2 Rose 271 1441
v. Heath, 31 Wis. 223 1285
v. Huffhines (Tex. Civ. App.), 152 S. W. 176 2907
v. Nutter, 50 Maine 378 458, 3893
v. Page, 48 Pa. St. 130 2672
v. Potlatch Lumber Co., 18 Idaho 42 233
v. Ricker, 2 Greenl. (Maine) 72 1257
v. Sanson, 4 B. & Ad. 172 4952
v. Second Nat. Bank, 70 Ind. 106 4672
v. Silverthorn Lead Mining & Smelting Co., 39 Wis. 146 47, 3034, 3851
v. Springfield Fire Ins. Co., 58 N. H. 414 4160
v. Stevens, 48 N. H. 251 348
v. Stoddard, 91 Maine 499 454
v. Tenney, 3 Gray (Mass.) 380 2963
v. VanCott, 19 Wis. 516 4668
v. Vaughn, 11 Colo. App. 384 2068
v. Waters, 40 Mich. 457 4905, 4914
v. West, 6 Foster (N. H.) 191 341
v. West, 28 N. H. 101 303, 343, 352, 4665, 4769
v. Williams, 30 Ind. 495 4606, 4650, 4655
Heath &c. Mfg. Co. v. National &c. Oil Co., 197 Ill. 632 1707
v. National Linseed Oil Co., 93 Ill. App. 13 1391
Heathcote v. Hulme, 1 Jac. & W. 122 506
Heath Dry Gas Co. v. Hurd, 193 N. Y. 255 129
Heather v. Thompson, 25 Ky. L. 1554 51
Heatherington v. Richter, see Belmont Coal Co. v. Richter.
Heatherly v. Record, 12 Tex. 49 64, 1640
Heatherwick v. Heatherwick, 32 Ill. 73 2317
Heath's Appeal, In re, 100 Pa. St. 1 2304
Heaton v. Ainley (Iowa), 74 N. W. 766 3988
v. Ainley, 108 Iowa 112 3988, 4000
v. Darling, 66 Minn. 262 4608
v. Eldridge, 56 Ohio St. 87 1125, 1221
v. Fryberger, 38 Iowa 185 109
v. Gaines, 198 Ill. 479 4655
v. Manhattan Fire Ins. Co., 7 R. I. 502 4260
v. Myers, 4 Colo. 59 254, 467
v. Norton County State Bank, 59 Kans. 281 146, 148, 1384
Heaton Peninsular Button-Fastener Co. v. Eureka Specialty Co., 77 Fed. 288 2700
Heatwole v. Gorrell, 35 Kans. 692 1559, 2126
Heavenrich v. Steele, 57 Minn. 221 2085
Heavenridge v. Mondy, 34 Ind. 28 925, 949
v. Mondy, 49 Ind. 434 1652
Heaver v. Lanahan, 74 Md. 493 1901, 1902, 2035, 3699
Heavilon v. Heavilon, 29 Ind. 509 1628
v. Kramer, 31 Ind. 241 2152, 3680
Hebard v. Ashland Co., 55 Wis. 145 633
v. Riegel, 67 Ill. App. 584 3131

[Vols. 1, §§ 1–637; 2, §§ 645–1846; 3, §§ 1855–2807; 4, §§ 2830–3919; 5, §§ 3930–5117.]

Hebberd v. Hubbard, 13 Pa. Dis. Ct. 12 515
Heberlein v. Wendt, 99 Ill. App. 506 2227
Heber's Will, In re, 139 Wis. 472 1400
Hebert v. Dewey, 191 Mass. 403 1884, 3730
v. Mutual Life Ins. Co., 12 Fed. 807 2359
v. Portland R. Co., 103 Me. 315 3309
v. Weil, 115 La. 424 3705, 3713
v. Woods, 3 La. Ann. 254 1929
Hebler v. Brown, 18 Misc. (N. Y.) 395 109, 2368
Hebner v. Great Northern R. Co., 78 Minn. 289 2699
v. Sun Ins. Co., 157 Ill. 144 4257
Heburn v. Reynolds, 73 Misc. (N. Y.) 73 4625, 4632
v. Warner, 112 Mass. 271 395, 396, 411, 4666, 4667, 4668
Hecht v. Batcheller, 147 Mass. 335 105, 108, 131, 3437, 3438
v. Caughron, 46 Ark. 132 1412
v. Dittman, 56 Iowa 679 4570
v. Metzler, 14 Utah 408 82, 84
v. Shenners, 126 Wis. 27 2017
v. Slaney, 72 Cal. 363 2667
v. Weaver, 13 Sawy. (U. S.) 199 3957
Heck v. McEwen, 12 Lea (Tenn.) 97 4952, 4953
Heckard v. Fay, 57 Ill. App. 20 4914
Hecke v. Meyer, 68 Ill. App. 65 2350
Hecker v. Haak, 88 Pa. St. 238 429
Heckert's Appeal, In re, 24 Pa. St. 482 508
Heckman v. Manning, 4 Colo. 543 1482, 2058, 2082
v. Pinkney, 81 N. Y. 211 1607, 3693, 3730
v. Swartz, 50 Wis. 267 718, 3826
v. Swartz, 64 Wis. 48 145, 146
Hecksher v. Blanton, 111 Va. 648 506
Hedden v. Griffin, 136 Mass. 229 71
v. Roberts, 134 Mass. 38 5047
v. Schneblin, 126 Mo. App. 478 239, 1230, 2209, 3936
Hedden Const. Co. v. Rossiter Realty Co., 136 App. Div. (N. Y.) 601 3742, 3749
Hedderly v. Johnson, 42 Minn. 443 129
Hedding v. Galagher, 72 N. H. 377 894, 3175
Hedenberg v. Gibson, 58 Iowa 656 2045
v. Lowe, 47 Iowa 137 1433
v. Seeberger, 140 Ill. App. 618 1709
Hedge v. Talbott, 8 Ind. App. 597 1936
Hedgeborrow v. Rosenden, 1 Vent. 253 992
Hedgeley v. Holt, 4 Car. & P. 104 301
Hedger v. Rennaker, 3 Metc. (Ky.) 255 2722
Hedges v. Dixon County, 37 Fed. 304 1069
v. Dixon County, 150 U. S. 182 2562
v. Hudson Riv. R. Co., 49 N. Y. 223 1550, 3265, 3269
v. Strong, 3 Ore. 18 1284
Hedge's Appeal, In re, 63 Pa. St. 273 476
Hedin v. Minneapolis Med. &c. Inst., 62 Minn. 146 81, 84
Hedrick v. Missouri Pac. R. Co., 195 Mo. 104 3309
v. Smith (Tex. Civ. App.), 146 S. W. 305 2134, 2139
Heebner v. Eagle Ins. Co., 10 Gray (Mass.) 131 1187, 4498
Heeg v. Weigand, 33 Ind. 289 1984
Heenan v. Forest City Paint & Varnish Co., 138 Mich. 548 4861
v. Nash, 8 Gil. (Minn.) 363 19, 4879
Heer Dry Goods Co. v. Citizens R. Co., 41 Mo. App. 63 2545
Heermans v. Ellsworth, 64 N. Y. 159 1445
v. Hill, 2 Hun (N. Y.) 409 719
Heert v. Cruger, 14 Misc. 508 113
Heert v. Ridenour-Raymond Grocer Co., 48 Cal. 42 5021, 5024
Heery v. Reed, 80 Kans. 380 2660, 2661
Hees v. Carr, 115 Mich. 654 4757
Hefferlin v. Krieger, 19 Mont. 123 3958
v. Sinsinderfer, 2 Kans. 401 1200
Heffernan v. United States Fidelity & Guaranty Co., 37 Wash. 477 3977
Heffield v. Meadows, L. R. 4 C. P. 595 1660
Heffington v. Jackson, 43 Tex. Civ. App. 560 301, 304
v. Sturgis, 96 Ark. 647 2025
Heffebower v. Detrick, 27 W. Va. 16 3389
Heffner v. Wenrich, 32 Pa. St. 423 2013, 3369
Heffron v. Brown, 155 Ill. 322 18
v. Cunningham, 76 Tex. 312 3918
v. Detroit City R. Co., 92 Mich. 406 53, 3325
v. Flanigan, 37 Mich. 274 56, 1706
v. Fogel, 40 Wash. 698 2393
v. Gage, 44 Ill. App. 147 508
v. Hanaford, 40 Mich. 305 3402, 4931
v. Kittanning Ins. Co., 132 Pa. St. 580 4227
Heflin v. Campbell, 5 Tex. Civ. App. 106 1929
v. Heflin, 63 W. Va. 29 2277, 2284
v. Milton, 69 Ala. 354 1273, 1277, 1282, 1320
v. Phillips, 96 Ala. 561 3887
v. Slay, 78 Ala. 180 4713, 4823, 4826, 4835, 4837
Hefner v. Vandolah, 62 Ill. 483 457
Hefter v. Cahn, 73 Ill. 296 660
Hegan v. Beckley, 32 Ky. L. 349 2974
Hegeman v. Hegeman, 8 Daly (N. Y.) 1 656
v. Johnson, 35 Barb. (N. Y.) 200 1343
v. Moon, 131 N. Y. 462 3375, 3376
v. Moon, 60 Hun (N. Y.) 412 3381
Heggie v. Smith, 87 Ill. App. 141 1245
Hegler v. Eddy, 53 Cal. 597 1597
Heglund v. Allen, 30 Minn. 38 2945, 2980
Hei v. Heller, 53 Wis. 415 1631
Heichew v. Hamilton, 3 Green (Iowa) 596 853
Heid v. Vreeland, 30 N. J. Eq. 591 4718
Heidbrink v. Schaffner (Mo. App.), 127 S. W. 418 3722
Heidenheimer v. Ellis, 67 Tex. 426 2153
v. Walthew, 2 Tex. Civ. App. 501 478
Heidorn v. Wright, 6 Ohio Dec. 315 2532
Heil v. Redden, 45 Kans. 562 3917
Heiland v. Ertel, 4 Kans. App. 516 25, 231
Heilbron v. Cuthbert, 96 Ga. 312 608
Heilbronn v. Herzog, 33 App. Div. (N. Y.) 311 2042, 5091
Heilbron's Estate, In re, 14 Wash. 536 2732, 2753
Heilbutt v. Hickson, L. R. 7 C. P. 438 129, 5008, 5015, 5021, 5055, 5059
Heilmann v. Westchester Ins. Co., 75 N. Y. 7 4326
Heilner v. Imbrie, 6 Serg. & R. (Pa.) 401 1653
Heim v. Bogel, 69 Mo. 529 47
v. Butin, 109 Cal. 500 233
v. Chapman, 171 Mass. 347 212
v. New York Stock Exch., 64 Misc. (N. Y.) 529 856, 888
v. Vogel, 69 Mo. 529 1412
Heiman v. Phoenix &c. Ins. Co., 17 Gil. (Minn.) 127 4037, 4045
Heimberger v. Boyd, 18 Ind. 420 4710
v. Rudd (S. Dak.), 138 N. W. 374 2158, 2907
Heimbuecher v. Goff, 119 Ill. App. 373 916

[Vols. 1, §§ 1–637; 2, §§ 645–1846; 3, §§ 1855–2807; 4, §§ 2830–3919; 5, §§ 3930–5117.]

Heimstreet v. Howland, 5 Denio (N. Y.) 68 477, 478
Heinbockel v. Zugbaum, 5 Mont. 344 328, 1595, 5032
Heine v. Meyer, 61 N. Y. 171 1901, 1902
v. Rohner, 51 N. Y. S. 427 2606
Heine Safety Boiler Co. v. Francis, 117 Fed. 235 1880, 3666
Heineman v. Francis, 105 Fed. 413 3636
v. Gans, 142 Mich. 289 235
v. Heard, 62 N. Y. 448 2457
Heinl v. Terre Haute, 161 Ind. 44 616, 2487
Heinlein v. Imperial Life Ins. Co., 101 Mich. 250 146, 4072
Heinlen v. Martin, 53 Cal. 321 3893
Heins v. Lincoln, 102 Iowa 69 3561
v. Wicke, 102 Iowa 396 1459
Heinsen v. Lamb, 117 Ill. 549 3554
Heintz v. Burkhard, 29 Ore. 55 1295
v. Pratt, 54 Ill. App. 616 217
v. Sawyer, 27 Ohio C. C. 10 1066
Heinz v. Jacobi, 76 N. J. L. 189 240
Heinze v. Buckingham, 62 Hun (N. Y.) 622 1456
Heirn v. Carron, 11 Smedes & M. (Miss.) 361 2074
v. McCaughan, 32 Miss. 17 1661, 2131, 3329
Heironimus v. Sweeney, 83 Md. 146 542
Heisch v. Adams, 81 Tex. 94 215
Heise v. Bumpass, 40 Ark. 545 947
Heiser v. Mears, 120 N. Car. 443 5081, 5096
Heiskell v. Chickasaw Lodge, 87 Tenn. 668 545
Heisley v. Economy Tool Mfg. Co., 33 Pa. Super. Ct. 218 2993
Heist v. Hart, 73 Pa. St. 286 1620
Heistand v. Bateman, 41 Colo. 20 1678, 1705, 1720
Heitman v. Griffith, 43 Kans. 553 4807, 4927
Heitsch v. Cole, 47 Minn. 320 233, 234
Heitz v. Atlee, 67 Iowa 483 3972
Helbig v. Citizens' Ins. Co., 234 Ill. 251 2656
Helbreg v. Schumann, 150 Ill. 12 370, 371, 379, 383, 386, 4647
Helby v. Matthews (1895), App. Cas. 471 5033
Helena v. Dwyer, 65 Ark. 155 1386
v. Gray, 7 Mont. 486 2791
v. Hornor, 58 Ark. 151 2671
v. Mills, 94 Fed. 916 620
v. Turner, 36 Ark. 577 1958
Helfenstein's Estate, In re, 77 Pa. St. 328 35, 502
Helfenstein's Estate, In re, 135 Pa. St 293 4604
Helfferich v. Sherman (S. Dak.), 134 N. W. 815 2154
Helfreck Lumber &c. Co. v. Honaker, 25 Ky. L. 717 1269
Hellams v. Abercombie, 15 S. Car. 110 945
v. Prior, 64 S. Car. 296 2642, 2646
v. Western Union Tel. Co., 70 S. Car. 83 2124, 2189
Hellawell v. Eastwood, 6 Exch. 295 4689
Hellen v. Anderson, 83 Ill. App. 506 754
v. Boston, 194 Mass. 579 1445
Hellenkamp v. Lafayette, 30 Ind. 192 3675
Heller, In re, 176 Fed. 656 1992
Heller, In re, 3 Paige (N. Y.) 199 378
Heller v. Atchison &c. R. Co., 28 Kans. 625 2576
v. Chicago &c. R. Co., 109 Mich. 53 771, 3290
v. Crawford, 37 Ind. 279 675
v. Groves (N. J.), 8 Atl. 652 4667
v. National Marine Bank, 89 Md. 602 4029
Heller v. Royal Ins. Co., 133 Pa. St. 152 4418
Hellier v. Lord, 55 N. J. L. 367 4663
Helling v. United Order, 29 Mo. App. 309 217, 2076
Hellings v. Hamilton, 4 Watts & S. (Pa.) 462 1934
Helliwell v. Grand Trunk R. of Canada, 7 Fed. 68 3149
Hellman v. Farrelly, 132 App. Div. (N. Y.) 151 3542
v. Howard, 44 Cal. 100 3840
v. Kiene, 73 Iowa 448 212
v. Schwartz, 44 Ill. App. 84 244
Hellmuth v. Benoist (Mo. App.), 129 S. W. 257 3611
Hellwig v. Blumenberg, 55 Hun (N. Y.) 605 3666
Hellyer v. Briggs, 55 Iowa 185 4805
Helm v. Boyd, 124 Ill. 370 4654, 4655
v. Briley, 17 Okla. 314 949, 951
v. Commonwealth, 79 Ky. 67 3970
v. Helm, 11 Kans. 19 148
v. Missouri Pac. R. Co., 98 Mo. App. 419 53, 3162
v. Wilson, 4 Mo. 41 3696
Helme v. Philadelphia Life Ins. Co., 61 Pa. St. 107 1748
v. Strater, 52 N. J. Eq. 591 1537
Helmer v. Krolick, 36 Mich. 371 1549, 3381
Helmetag v. Miller, 76 Ala. 183 4072, 4073, 4076
Helmrichs v. Gehrke, 56 Mo. 79 1724
Helms v. Crane, 4 Tex. Civ. App. 89 236
v. Franciscus, 2 Bland. (Md.) 544 414
v. Kearns, 40 Ind. 124 1234
v. Rogers, 81 Ky. 568 2651
Helphenstine v. Vincennes Nat. Bank, 65 Ind. 582 3445
Helphrey v. Chicago &c. R. Co., 29 Iowa 480 1960
Helshaw v. Langley, 11 L. J. Ch. 17 1317
Helton v. Asher, 135 Ky. 751 2258
Hembree v. Blackburn, 16 Ore. 153 4750, 4775, 4929
Hemenway v. Cropsey, 37 Ill. 357 964, 965
Hemingway v. Coleman, 49 Conn. 390 121, 124
v. Scales, 42 Miss. 1 4541
v. Stansell, 106 U. S. 399 2068
Hemingway Mfg. Co. v. Council Bluffs Canning Co., 62 Fed. 897 2122
Hemmenway v. Hickes, 21 Mass. 497 247
v. Stone, 7 Mass. 58 1475
Hemming v. Parker, 13 L. T. (N. S.) 795 2958
Hemminger v. Western Assurance Co., 95 Mich. 355 2037, 2099
Hemmings v. Doss, 125 N. Car. 400 1261
Hemphill v. McClimans, 24 Pa. St. 367 211, 212
Hemrich Bros. Brewing Co. v. Kitsap County, 45 Wash. 454 253
Hemstreet v. Wheeler, 100 Iowa 282 158
Henas v. Henas, 5 Ind. App. 100 2061
Hencker v. British Am. Assn. Co., 14 U. C. C. P. 57 4279
Hendee v. Pinkerton, 96 Mass. 381 577, 3582, 4670
Henderhen v. Cook, 66 Barb. (N. Y.) 21 459
Henderson v. Anderson, 3 How. (U. S.) 73 4928
v. Ardery, 36 Pa. St. 449 3968
v. Australian Royal Mail Steam Nav. Co., 5 El. & Bl. 409 544
v. Beasley, 137 Mo. 199 113, 2394
v. Beaton, 52 Tex. 43 2940
v. Bellew, 45 Ill. 322 2512
v. Benson, 8 Price 281 965
v. Bonar, 11 Ky. L. 219 2662

[Vols. 1, §§ 1–637; 2, §§ 645–1846; 3, §§ 1855–2807; 4, §§ 2830–3919; 5, §§ 3930–5117.]

Henderson v. Buckley, 14 B. Mon. (Ky.) 292 2954
v. Cass County, 107 Mo. 50 1964, 1971
v. Coleman (Wyo.), 115 Pac. 439 2123
v. Coover, 4 Nev. 429 3537
v. Craig, 179 Ill. 395 4710
v. Dickey, 35 Mo. 120 100
v. Ford, 46 Tex. 627 461
v. Fox, 5 Ind. 489 296, 301
v. Gates, 52 Ark. 371 4782
v. Galveston, H. & S. A. R. Co. (Tex. Civ. App.), 42 S. W. 1030 3311
v. Grewell, 8 Cal. 581 3905, 3907
v. Hackney, 23 Ga. 383 1664
v. Hall, 87 Ark. 1 721
v. Harness, 176 Ill. 302 1842
v. Hatterman, 146 Ill. 555 3859
v. Henderson, 13 Mo. 151 2245, 2246, 2257
v. Henderson, 37 Ore. 141 414, 755
v. Henrie, 61 W. Va. 183 760
v. Henrie, 68 W. Va. 562 1253, 1255, 1262, 1264, 2298
v. Henshall, 54 Fed. 320 76, 89, 1452
v. Hydraulic Works, 9 Phila. (Pa.) 100 461
v. Iron Ore, 38 Fed. 36 3159
v. Lacon, L. R. 5 Eq. 249 72
v. Lauck, 21 Pa. St. 359 5041
v. Louisville R. R. Co., 116 La. 1047 3157, 3163
v. McDuffee, 5 N. H. 38 1490, 1491
v. McRae, 148 Mich. 324 2298
v. Moore, 5 Cranch (U. S.) 11 1936
v. Murphree, 124 Ala. 223 4713
v. Nichols, 5 U. C. Q. B. 398 2126
v. Ogden City R. Co., 7 Utah 199 2556
v. Palmer, 71 Ill. 579 654, 676, 715, 1077, 2308, 2415
v. Perkins, 94 Ky. 207 1310, 2340
v. Pilgrim, 22 Tex. 464 4725
v. Reynolds, 84 Ga. 159 4203
v. San Antonio &c. R. Co., 17 Tex. 560 78
v. Schass, 35 Ill. App. 155 1164
v. Smith, 26 W. Va. 829 3909
v. Spratlen, 44 Colo. 278 176, 180, 243, 748
v. State (Tex. Civ. App.), 117 S. W. 825 417
v. Stevenson, L. R. 2 H. L. Sc. 470 53
v. Stone, 1 Mart. (N. S.) (La.) 369 1010
v. Stobart, 5 Exch. 99 2074, 2079
v. Sublett, 21 Ala. 626 58
v. Virden Coal Co., 78 Ill. App. 437 4531
v. Waggoner, 2 Lea (Tenn.) 133 589
v. Welch, 3 Gilm. (Ill.) 340 1432
v. Wheaton, 139 Ill. 581 5020
v. Williams, (1895) 1 Q. B. 521 5031
Henderson Bldg. &c. Assn. v. Johnson, 88 Ky. 191 974
v. Zeller, 11 Ky. L. 702 974
Henderson-Boyd Lumber Co. v. Cook, 149 Ala. 226 3741
Henderson Bridge Co. v. O'Connor, 88 Ky. 303 3680, 3682, 3683, 3684, 3707, 3774
v. McGrath, 134 U. S. 260 3640, 3676
Henderson Elevator Co. v. North Georgia Milling Co., 126 Ga. 27 2110
Henderson Lighting &c. Co. v. Maryland Casualty Co., 153 N. Car. 275 4405
Henderson Woollen Mills v. Edwards, 84 Mo. App. 448 533
Henderson &c. R. Co. v. Leavell, 16 B. Mon. (Ky.) 358 1609
Hendon v. Morris, 110 Ala. 106 4641
Hendren v. Hendren, 153 N. Car. 505 503
v. Wing, 60 Ark. 561 4879
Hendrick v. Boston &c. R. Co., 170 Mass. 44 53, 2058, 3161
Hendrick v. Crowley, 31 Cal. 471 1642
v. Lindsay, 93 U. S. 143 203, 1407, 2111
v. Mount, 5 N. J. L. 738 2995
Hendricks v. Decker, 35 Barb. (N. Y.) 292 3024
v. Hess, 112 Minn. 252 4729
v. Isaacs, 117 N. Y. 411 413
v. Keesee, 32 Ark. 714 3887
v. Middlebrooks Co., 118 Ga. 131 1696, 1699, 1786
v. Robinson, 56 Miss. 694 211, 212, 422
v. Robinson, 2 Johns. Ch. (N. Y.) 283 3033, 3043
v. Webster, 159 Fed. 927 1532
Hendrickson v. Back, 74 Minn. 90 129, 5112
v. Beeson, 21 Nebr. 61 4570
v. Hendrickson, 42 N. J. Eq. 657 2643, 2644
v. Hinckley, 17 How. (U. S.) 443 2502
v. Ivins, 1 N. J. Eq. 562 1628
v. New York, 160 N. Y. 144 609
Hendrie v. Berkowitz, 37 Cal. 113 4926
v. Canadian Bank, 49 Mich. 401 3682
Hendrie & Bolthoff Mfg. Co. v. Parry, 37 Colo. 359 528
Hendrix v. Bull, 111 Md. 389 2488
v. Dickson, 69 Mo. App. 197 4566
v. Gore, 8 Ore. 406 4641, 4644, 4813
v. Hardin, 5 Ky. L. 333 508
v. Richards, 57 Nebr. 794 3425
v. Southern R. Co., 130 Ala. 205 2389
v. Wabash R. Co., 107 Mo. App. 127 2167
Hendy v. Dinkerhoff, 57 Cal. 3 3789
v. Kier, 59 Cal. 138 207
v. March, 75 Cal. 566 1362
Henegan's Case, 17 Ct. Cl. (U. S.) 273 3684
Henfree v. Bromley, 6 East 309 2792
Henke v. Keller, 50 Tex. Civ. App. 533 1460, 1464
v. McCord, 55 Iowa 378 601
Henkel v. Detroit, 49 Mich. 249 610
v. Pape, L. R. 6 Ex. 7 106
v. Welsh, 41 Mich. 664 5055
Henkle v. Murr, 31 Hun (N. Y.) 28 130
v. Salem Mfg. Co., 39 Ohio St. 547 3040
v. Smith, 21 Ill. 238 5043
Henkleman v. Peterson, 154 Ill. 419 2365, 2374, 2384, 3941
Henley v. Hotaling, 41 Cal. 22 4607, 4608, 4609, 4650, 4651, 4655
v. Menefee, 10 W. Va. 771 2973, 2978
v. Myers, 215 U. S. 373 2731, 2739, 2740
v. Streeter, 5 Ind. 207 1976
Henn v. Walsh, 2 Edw. Ch. (N. Y.) 129 4953
Henne v. Summers, 16 Cal. App. 67 1515
Henneger v. Lomas, 145 Ind. 287 391
Hennegin v. Wilcoxin, 13 La. Ann. 576 4912
Hennel v. Vanderburgh County, 132 Ind. 32 144
Hennen, Ex parte, 38 U. S. 230 2750
Hennepin v. Bell, 43 Minn. 344 2757
Hennepin County v. Dickey, 86 Minn. 331 615
Hennequin v. Naylor, 24 N. Y. 139 72, 88
Hennershotz v. Gallagher, 124 Pa. St. 1 1645, 2162
Hennessey v. Carmony, 50 N. J. Eq. 616 2494, 2496
v. Fleming, 40 Colo. 27 3620
v. Hill, 52 Ill. 281 215
v. Manhattan Fire Ins. Co., 28 Hun (N. Y.) 98 4199
v. Stempel, 108 La. 159 2191
v. Woolworth, 128 U. S. 438 2284
Hennessy v. Damourette, 15 Colo. App. 354 84
v. Fleming, 40 Colo. 27 59

[Vols. 1, §§ 1–637; 2, §§ 645–1846; 3, §§ 1855–2807; 4, §§ 2830–3919; 5, §§ 3930–5117.]

Hennessy v. Gore, 35 Ill. App. 594 1522
v. Griggs, 1 N. Dak. 52 4952
v. Metropolitan Life Ins. Co., 74 Conn. 699 4121
v. Metzger, 152 Ill. 505 1559, 2126, 3642, 3730
v. St. Paul City R. Co., 65 Minn. 13 2068
Hennesy v. Farrell, 20 Wis. 42 4713
Henning v. United States Ins. Co., 47 Mo. 425 3582, 4041
v. United States Ins. Co., 2 Dill. (U. S.) 26 4041
v. Withers, 3 Brev. (S. Car.) 458 2258
Henninger v. Heald, 51 N. J. Eq. 74 2435, 2437
v. McGuire, 146 Iowa 270 4647
Henniken v. Brown, 4 Baxt. (Tenn.) 397 2949, 2967
Henrichsen v. Hodgen, 67 Ill. 179 3912
Henrici v. Davidson, 149 Pa. St. 323 210
Henrickson v. Reinback, 33 Ill. 299 2965, 2968
Henricus v. Englert, 63 Hun (N. Y.) 625 1424, 3798, 3979
Henrietta Nat. Bank v. Barrett (Tex.), 25 S. W. 456 2667
v. State Nat. Bank, 80 Tex. 648 2006
Henrikson v. Henrikson, 143 Wis. 314 2303
Henrioid v. Neusbaumer, 69 Mo. 96 2644
Henry Brocamp, In re, 2 Ohio C. C. 372 4827
Henry Ewbank, The, 1 Sumn. (U. S.) 400 4455
Henry v. A. B. Dick Co., 224 U. S. 1 839, 866
v. Allen, 93 Ala. 197 79, 3665, 4415
v. Anderson, 77 Ind. 361 4876, 4891
v. Atchison &c. R. Co., 83 Kans. 104 3188
v. Bell, 5 Vt. 393 4706
v. Black, 210 Pa. St. 245 1302, 1310
v. Davis, 7 Johns, Ch. (N. Y.) 40 4647, 4651, 4656, 4710
v. Dussell, 71 Nebr. 691 203, 233
v. Evans, 97 Mo. 47 2766
v. Fine, 23 Ark. 417 370, 373, 386
v. Flagg, 13 Met. (Mass.) 64 979
v. Gibson, 55 Mo. 570 1494
v. Green Ins. Co. of America (Tex. Civ. App.), 103 S. W. 836 1713, 1715, 1746
v. Heeb, 114 Ind. 575 457
v. Henry, 27 Ohio St. 121 1248, 1249, 1250, 1251
v. Henry, 31 S. Car. 1 2743, 2774
v. Hilliard, 120 N. Car. 479 2963, 2965, 2979
v. Hughes, 1 J. J. Marsh. (Ky.) 453 1435
v. Jackson, 37 Vt. 431 1741
v. Koch, 80 Ky. 391 2534
v. Louisville &c. R. Co., 91 Ala. 585 1559
v. Lovenberg (Tex. Civ. App.), 128 S. W. 675 1821, 3446
v. Mahone, 23 Mo. App. 83 4952
v. Mason City &c. R. Co., 140 Iowa 201 1537
v. Mt. Pleasant, 70 Mo. 500 1492
v. Patterson, 57 Pa. St. 346 2080, 2994
v. Philadelphia Warehouse Co., 81 Pa. St. 76 1153, 5031
v. Raiman, 25 Pa. St. 354 156
v. Risk, 1 Dall. (U. S.) 265 1691
v. Ritenour, 31 Ind. 136 441, 1867
v. Root, 33 N. Y. 526 303, 325, 326, 339, 343, 4665
v. Rowell, 63 App. Div. (N. Y.) 620 2660
v. Sneed, 99 Mo. 407 417
v. State Bank, 131 Iowa 97 148
v. Talcott, 175 N. Y. 385 5005
Henry v. Taylor, 16 S. Dak. 424 1796
v. The Confidence Gold & Silver Mining Co., 1 Nev. 619 4704
v. Travelers' Ins. Co., 45 Fed. 299 2599
v. Tupper, 29 Vt. 358 4646
v. Vance, 111 Ky. 72 80
v. Vliet, 33 Nebr. 130 4807
v. VonBrandenstein, 12 Daly (N. Y.) 480 4689, 4865
v. Wilkes, 37 N. Y. 562 455
Henry Bill Pub. Co. v. Utley, 155 Mass. 366 1940
Henry County v. Citizens' Bank of Windsor, 208 Mo. 209 763
v. Farmers' Bank of Windsor, 208 Mo. 238 763
v. Winnebago Swamp Drainage Co., 52 Ill. 454 2648, 3756
v. Winnebago Swamp Drainage Co., 52 Ill. 299 2644
Henry Christian Bldg. &c. Assn. v. Walton, 181 Pa. St. 201 19, 457, 679
Henry Hentz v. Booz, 8 Ga. App. 577 1026
Henry Hilp Tailoring Co. v. Williamsburgh City Fire Ins. Co., 157 Fed. 285 4230
Henry L. Doherty & Co. v. Rice, 186 Fed. 204 534
Henry O. Shepard Co. v. Freeman, 40 Mont. 144 1409
Henry Pigot's Case, 11 Coke 26 2014
Henry Wood's Sons Co. v. Schaefer, 173 Mass. 443 1625
Henry &c. Co. v. Bond, 37 Nebr. 207 233
v. Fisherdick, 37 Nebr. 207 245
Hensan v. Cooksey, 237 Ill. 620 147, 156, 3829
Henschel v. Mahler, 3 Hill (N. Y.) 132 1535
Hensel v. Noble, 95 Pa. St. 345 3092
Hensen v. Beebe, 111 Iowa 534 3690, 3693
Henshaw v. Robins, 9 Metc. (Mass.) 83 5001
v. Sumner, 23 Pick. (Mass.) 446 4810
Hensinger v. Dyer, 147 Mo. 219 146, 148, 369
Henslee v. Cannefax, 49 Mo. 295 4931
Hensley v. Brodie, 16 Ark. 511 4865
v. Hensley, 17 Ky. L. 122 2421
Henson v. Byrne (Tex. Civ. App.), 41 S. W. 494 4905, 4906
v. Hampton, 32 Mo. 408 3698
v. Stever, 69 Mo. App. 136 2076, 2078
v. Westcott, 82 Ill. 224 2441
Hentges' Estate, In re, 86 Nebr. 75 518
Henthorn v. Fraser, L. R. (1892) 2 Ch. 27 34, 44, 45
Hentig v. Kernke, 25 Kans. 559 1237
Henton v. Sovereign Camp Woodmen of the World, 87 Nebr. 552 4147, 4148
Hentz v. Jewell, 20 Fed. 592 1017
v. Miller, 94 N. Y. 64 102
Henwood v. Jarvis, 27 N. J. Eq. 247 2590
Henyan v. Trevino (Tex. Civ. App.), 137 S. W. 458 504
Hepburn v. Auld, 5 Cranch (U. S.) 262 1558
v. Jones, 4 Colo. 981 2951, 2982
v. Leather, 50 L. T. 660 3756
Hepburn's Case, 3 Bland (Md.) 95 2652
Hepler v. Hosack, 197 Pa. 631 269
Hequembourg v. Dunkirk, 49 Hun (N. Y.) 550 636
Herald v. Board of Education, 65 W. Va. 765 610
Herald Co. v. Northern Assur. Co., 4 Mont. L. Rep. (Can.) (Super. Ct.) 254 4203
Herbert v. Bronson, 125 Mass. 475 1434
v. Callahan, 35 Mo. App. 498 478, 479
v. Doussan, 8 La. Ann. 267 4717
v. Easton, 43 Ala. 547 2774
v. Herbert, 47 N. J. Eq. 11 2648

[Vols. 1, §§ 1-637; 2, §§ 645-1846; 3, §§ 1855-2807; 4, §§ 2830-3919; 5, §§ 3930-5117.]

Herbert v. Herbert, 49 N. J. Eq. 70 2503, 2505
v. Mueller, 83 Ill. App. 391 235
v. Turball, 1 Keb. 589 285
Herberger v. H. E. Orr. Co., 62 Wash. 526 1559
v. Husman, 90 Cal. 583 1959
Herboth v. American Radiator Co., 145 Mo. App. 484 1865, 4561
Herbst v. Hagenaers, 137 N. Y. 290 2952, 2965, 2968
v. Lowe, 65 Wis. 316 1522
Herbstreit v. Beckwith, 35 Mich. 93 1455
Herckenrath v. American Mut. Ins. Co., 3 Barb. Ch. (N. Y.) 63 1750
Herculis &c. Mining Co. v. Central Inv. Co., 98 Ill. App. 427 56
Herd v. Bank of Buffalo, 66 Mo. App. 643 457
v. Catron, 97 Tenn. 662 753
v. Cist (Ky.), 12 S. W. 466 3492
Herder v. Walther, 29 N. Y. St. 410 4827
Herdic v. Maryland Casualty Co., 149 Fed. 198 4388
Herdman v. Pace, 85 Ill. 345 4666
Hereford v. Hereford, 131 Ala. 573 1660
v. Hereford, 134 Ala. 321 1659
Herefort v. Cramer, 7 Colo. 483 2123
Herendeen Mfg. Co. v. Moore, 66 N. J. L. 74 1236
Herf &c. Chemical Co. v. Lackawanna Line, 100 Mo. App. 164 1192, 1734, 3267, 3225, 3270
Herington v. Clark, 60 Kans. 855 2258
Heritage v. State, 43 Ind. App. 595 2947, 2954
Herkenrath v. Ragley, 55 Wash. 52 245
Herkimer v. Rice, 27 N. Y. 163 4058, 4062, 4241
Herman v. Clark (Tenn.), 39 S. W. 873 4635
v. Deming, 44 Conn. 124 4618
v. Gieseke (Tex. Civ. App.), 33 S. W. 1006 2313
v. Gregory, 131 Ky. 819 3380, 3387
v. Hall, 140 Mo. 270 84
v. Jeuchner, L. R. 15 Q. B. Div. 561 4004
v. Katz, 101 Tenn. 118 4260, 4270
v. Oconto, 100 Wis. 391 609
v. Phalen, 14 How. (U. S.) 79 2716
v. Schlesinger, 114 Wis. 382 218, 222
v. Winter, 20 S. Dak. 196 2334
Hermann v. Charlesworth (1905), 2 K. B. 123 754
v. Louisiana State Ins. Co., 8 La. 285 4877
v. Niagara Fire Ins. Co., 100 N. Y. 411 452, 4163, 4292
Hermany v. Fidelity Mut. Life Assn, 151 Pa. St. 17 4123, 4125
Hermes v. Hermes, 36 Pa. L. J. 265 4905
Hern v. Hadbourne, 65 Maine 302 1279
v. Nichols, 1 Salk. 289 5031
Hernandez v. Aaron, 73 Miss. 434 1158
v. James, 23 La. Ann. 483 2505
v. Sun Mut. Ins. Co., 6 Blatchf. (U. S.) 317 4506
v. Thomas, 50 Fla. 522 782
Herndon v. Harrisson, 34 Miss. 486 2251
v. Henderson, 41 Miss. 584 929
v. Imperial Fire Ins. Co., 110 N. Car. 279 2979
v. Reed, 82 Tex. 647 661
v. Terrell, 12 Ky. L. (abstract) 96 4914
v. Triple Alliance, 45 Mo. App. 426 1581
v. Venable, 7 Dana (Ky.) 371 1584, 2162
Herny v. Hilliard, 120 N. Car. 479 2952
Herod v. Snyder, 48 Ind. 480 3358
Heron v. Davis, 3 Bosw. (N. Y.) 336 1604
v. Phoenix Mut. Fire Ins. Co., 180 Pa. St. 257 4279
Heron v. Weston, 44 Colo. 379 4655
Herpolsheimer v. Funke, 1 Nebr. (unof.) 304 803
v. Hansell-Elcock Co., 141 Mich. 367 1418, 3798
Herr, In re, 182 Fed. 716 4357
Herr v. Barber, 2 Mackey (D. C.) 545 1394
v. Denver Milling & Mercantile Co., 13 Colo. 406 4767
v. Lane, 20 Ky. L. 1950 406
v. Tweedie Trading Co., 181 Fed. 483 1795
Herrell v. Sizeland, 81 Ill. 457 4584
Herren v. Strong, 62 Wis. 223 3899
Herreshoff v. Boutineau, 17 R. I. 3 758, 799, 807, 832
v. Misch, 21 R. I. 524 2313
Herrick, In re, 13 Nat. Bankr. Reg. 312 4925
Herrick v. Ames, 21 N. Y. Super. Ct. 115 4905
v. Baldwin, 17 Gil. (Minn.) 183 2011
v. Belknap, 27 Vt. 673 3707
v. Blair, 1 Johns. Ch. (N. Y.) 101 2958, 2975, 2979
v. Conant, 4 La. Ann. 276 4954
v. Edwards, 106 Mo. App. 633 3388
v. Gallagher, 60 Barb. (N. Y.) 566 3276
v. Humphrey Hardware Co., 73 Nebr. 809 542
v. Johnson, 11 Metc. (Mass.) 26 3496
v. King, 19 N. J. Eq. 80 4827
v. Lynch, 150 Ill. 283 1098
v. Malin, 22 Wend. (N. Y.) 388 2015
v. Marshall, 66 Maine 435 3864
v. Minneapolis & St. L. R. Co., 31 Minn. 11 2790
v. Moore, 19 Maine 313 2245, 2249
v. Morrill, 37 Minn. 250 1657
v. Newell, 49 Minn. 198 1268
v. Niesz, 16 Wash. St. 74 2754, 2759
v. Randolph, 13 Vt. 525 2761
v. Union Mut. Fire Ins. Co., 48 Maine 558 4114, 4116
Herriman v. McKee, 49 Iowa 185 3376
v. Menzies, 115 Cal. 16 867
Herrin v. Abbe (Fla.), 46 So. 183 1234, 1235
v. Butters, 20 Maine 119 1281
Herring v. Cannon, 21 S. Car. 212 5033
v. Cumberland Lumber Co. (N. Car.), 74 S. E. 1011 1068, 1075, 1104
v. Dorell, 8 Dowl. 604 235
v. Hoppock, 15 N. Y. 409 3996, 3998, 5022, 5032
v. Peaslee, 92 Iowa 391 2368, 2375
v. Skaggs, 62 Ala. 180 462, 5117
v. Skaggs, 73 Ala. 446 1677, 1696, 1800
v. Wickham, 29 Grat. (Va.) 628 241
Herrington v. Hubbard, 2 Ill. 569 2097, 2593
v. Wood, 6 Ohio C. C. 326 4530
Herrlich v. Hyman, 61 Misc. (N. Y.) 606 35
Herrman, In re, 106 Fed. 987 2715
Herrman v. Adriatic Fire Ins. Co., 85 N. Y. 162 4282, 4283
v. Babcock, 103 Ind. 461 33, 2281
v. Merchants' Ins. Co., 81 N. Y. 184 4282
Herron v. Raupp, 156 Mich. 162 2134
v. State, 12 S. Car. 200 3514
v. Stewart, 30 Ohio C. C. 662 209
v. Wampler, 194 Pa. St. 277 4955
Herry v. Benoit (Tex. Civ. App.), 70 S. W. 359 3690
Herryford v. Turner, 67 Mo. 296 3882
Herscher v. Brazier, 38 Ill. App. 654 4556
Hersey v. Bennett, 28 Minn. 86 1944
v. Tully, 8 Colo. App. 110 555

[Vols. 1, §§ 1–637; 2, §§ 645–1846; 3, §§ 1855–2807; 4, §§ 2830–3919; 5, §§ 3930–5117.]

Hersey v. Verrill, 39 Maine 271 1634
Hershey v. Luce, 56 Ark. 320 2369, 4607
Hershey Lumber Co. v. St. Paul Sash &c. Co., 66 Minn. 449 1341
Hershfield v. Claflin, 25 Kans. 166 4891
Hershizer v. Florence, 39 Ohio St. 516 397, 404
Hersom v. Henderson, 21 N. H. 224 1633, 1634, 1643
Herst v. De Comeau, 31 N. Y. Super. Ct. 590 1815
Hert v. Oehler, 80 Ind. 83 2017
Hertle v. McDonald, 2 Md. Ch. 128 2662
v. Schwartze, 3 Md. 366 2648, 2662
Hertz v. Wilder, 10 La. Ann. 199 745
Hertzberg v. Beisenbach, 64 Tex. 262 4560
Hertzog v. Hertzog, 29 Pa. St. 465 2, 18, 1355, 1358, 1367
v. Hertzog, 34 Pa. St. 418 2220, 2258
Hervey v. Dimond, 67 N. H. 342 1597
v. Hart, 149 Ala. 604 3118
v. Mosley, 7 Gray (Mass.) 479 1063
v. Parry, 82 Ind. 263 72, 89
v. Rhode Island Locomotive Works, 93 U. S. 664 1147, 1156, 1594, 4983, 5032
v. Savery, 48 Iowa 313 4637
Herwig v. Richardson, 44 La. Ann. 703 2049, 3513
Heryford v. Davis, 102 U. S. 235 1599, 5022
Herzig v. Herzig, 67 Misc. (N. Y.) 250 3017
Herzog v. Fitzgerald, 74 App. Div. (N. Y.) 110 2700
v. Heyman, 151 N. Y. 587 254
v. Palatine Ins. Co., 36 Wash. 611 4220
v. Purdy, 119 Cal. 99 4997, 5053
v. Sawyer, 61 Md. 344 1654, 1860
Heseltine v. Siggers, 1 Exch. 856 1292
Heshion v. Julian, 82 Ind. 576 478
Hesketh v. Blanchard, 4 East 143 477
Heslin v. Fay, 15 L. R. Ir. 431 4890
Heslip v. Anderson, 134 Ill. App. 8 2484
Heslop v. Bush, 80 Pa. St. 70 2973
Hespen v. Wendeln, 85 Nebr. 172 2325
Hess v. Cheney, 83 Ala. 251 3861
v. Culver, 77 Mich. 598 1101
v. Frankenfield, 106 Pa. St. 440 1936
v. Johnson, 3 W. Va. 645 2732
v. Lowrey, 122 Ind. 225 2113
v. Preferred Masonic Mut. Acc. Assn., 112 Mich. 196 4389
v. Segenfelter, 127 Ky. 348 4074, 4075
v. Shurtleff, 74 N. H. 114 1797, 1804
v. Trigg, 8 Okla. 286 4632
v. Young, 59 Ind. 379 90, 2434
Hessberg v. Matter, 64 Misc. (N. Y.) 97 986
Hess Co. v. Dawson, 149 Ill. 138 4996
Hessel v. Thompson, 65 Ill. App. 44 2154
Hessin v. Manhattan, 81 Kans. 153 2570
Hessell v. Johnson, 63 Mich. 623 1638, 3939
Hesser v. Steiner, 5 Watts & S. (Pa.) 476 304, 335
v. Wilson, 36 Iowa 152 4841
Hesser-Milton-Renahan Coal Co. v. La Crosse Fuel Co., 114 Wis. 654 1665
Hess' Estate, 150 Pa. St. 346 213
Hester v. Barker, 42 S. Car. 128 396
v. Gairdner, 128 Ga. 531 4621
v. Hunnicutt, 104 Ala. 282 4658
Hetfield v. Dow, 27 N. J. L. 440 1236, 1237
Hetherington v. Hayden, 11 Iowa 335 1458
v. Hixon, 46 Ala. 297 212
v. William Firth Co., 210 Mass. 8 2134
Hetland v. Bilstad, 140 Iowa 411 1811
Hetterick v. Porter, 20 Ohio C. C. 110 303
Hetterman Bros. Co. v. Young (Tenn.), 52 S. W. 532 4931
Hettinger v. Thiele, 15 Cal. App. 1 3682, 3733
Hetzler v. Morrell, 82 Iowa 562 2693
Heuer v. North-Western Nat. Ins. Co., 144 Ill. 393 4227
Heuertematte v. Morris, 101 N. Y. 63 3391, 3399
Heugh v. Jones, 32 Pa. St. 432 406
v. London &c. R. Co., L. R. 5 Exch. 51 3264
Heusinkveld v. St. Paul Fire & Marine Ins. Co., 96 Iowa 224 4305
Hevren v. Reed, 126 Cal. 219 2795
Heward v. Slagle, 52 Ill. 336 4905
Hewel v. Hogin, 3 Cal. App. 248 2672
Hewell v. Coulbourn, 54 Md. 59 4726
Hewes v. Bickford, 49 Maine 71 4709
v. Cooper, 115 Mass. 42 3528
v. Germain Fruit Co., 106 Cal. 441 2153
v. Hurff, 69 N. J. L. 263 2670
v. Jordan, 39 Md. 472 1329, 1334
v. Taylor, 70 Pa. St. 387 1648
Hewet v. Painter, 1 Bulst. 174 1509
Hewett, Ex parte, 5 S. Car. 409 2753
Hewett v. Baker, 161 Mass. 320 4364
v. Chicago &c. R. Co., 63 Iowa 611 53, 110
v. Currier, 63 Wis. 386 233
v. Furman, 16 Serg. & R. (Pa.) 135 2969
v. Warren, 10 Hun (N. Y.) 560 303
Hewitt v. Anderson, 55 Cal. 476 51
v. Berryman, 5 Dana (Ky.) 162 1576, 2047
v. Board of Medical Examiners, 148 Cal. 590 2802
v. Brown, 21 Minn. 163 64
v. Craig, 86 Ky. 23 2959
v. Dean, 91 Cal. 5 4623, 4715
v. Furman, 16 Serg. & R. (Pa.) 135 2966, 2978
v. General Electric Co., 61 Ill. App. 168 4825
v. Goodrich, 10 La. Ann. 340 3350
v. Hayes, 204 Mass. 586 4907, 4953
v. Hewitt, 1 Q. B. 110 2943
v. John Week Lumber Co., 77 Wis. 548 1785
v. Jones, 72 Ill. 218 101
v. Lehigh &c. R. Co., 57 N. J. Eq. 511 1266, 2942, 2943, 2974
v. Ontario Copper Lightning Rod Co., 44 U. C. Q. B. 287 2701
v. Phelps, 105 U. S. 393 511, 518
v. Powers, 84 Ind. 295 3851, 4807
v. Rankin, 41 Iowa 35 4669, 4891, 4893, 4929
v. Reed City, 124 Mich. 6 2954, 2955, 2958, 2979
v. State, 6 Har. & J. (Md.) 95 2979
v. Walker, 2 Ill. App. 490 2131
v. Watertown Fire Ins. Co., 55 Iowa 323 4211
v. Wheeler, 22 Conn. 557 1514
Hewlett v. Alexander, 87 Ala. 195 3722
v. Burrell, 105 Fed. 80 3265
v. Home for Incurables, 74 Md. 350 4362
Hewlins v. Shippam, 5 B. & C. 221 1267
Hewson v. Paxson, Leg. Int. (Phila.) 308 47
v. Smith, 17 Grant Ch. (U. C.) 407 506
Hexter v. Bast, 125 Pa. St. 52 88
v. Knox, 39 Super. Ct. (N. Y.) 109 1913
v. Pearce, L. R. (1900) 1 Ch. 341 2315
Hey v. Guarantors' Liability Indemnity Co., 181 Pa. St. 220 126, 4091, 4228, 4385
v. Harding, 21 Ky. L. 771 210
v. Moorhouse, 6 Bing. N. Cas. 52 2058
Heydenfeldt, In re, 119 Cal. 346 3531
Heydon v. Heydon, 1 Salk. 392 4891
Heydorf v. Conrack, 7 Kans. App. 202 4356

[Vols. 1, §§ 1–637; 2, §§ 645–1846; 3, §§ 1855–2807; 4, §§ 2830–3919; 5, §§ 3930–5117.]

Heye v. Tilford, 2 App. Div. (N. Y.) 346 481, 484
Heyer v. Alexander, 108 Ill. 385 1165
Heyhoe v. Burge, 9 C. B. 431 477
Heyl v. Goelz, 97 Wis. 327 2643
Heyland v. Badger, 35 Cal. 404 4751, 4843, 4844
Heylyn v. Adamson, 2 Burr. 669 3354
Heyman v. Neale, 2 Camp. 337 1304
v. Parish, 2 Camp. 148 4486
Heyn v. New York Life Ins. Co., 192 N. Y. 1 1525
v. O'Hagen, 60 Mich. 150 459
Heytle v. Logan, 1 A. K. Marsh. (Ky.) 529 970
Heyward v. Bradley, 179 Fed. 325 2304
v. Judd, 4 Minn. 483 2732, 2752
v. Searson, 1 Spear (S. Car.) 249 1782
Heywood v. Hartshorn, 55 N. H. 476 1967
v. Heywood, 42 Maine 229 1514
v. Perrin, 10 Pick. (Mass.) 228 183, 1514
v. Pickering, L. R. 9 Q. B. 428 1710, 1767
v. Tillson, 75 Maine 225 2691
Heyworth v. Knight, 17 C. B. (N. S.) 298 63
v. Miller Grain Co., 174 Mo. 171 1512, 1697, 1707
Hezel v. Schatz, 17 S. Dak. 211 4808
H. F. Cady Lumber Co. v. Greater American Exposition Co., 4 Nebr. (Unof.) 268 1936
H. G. Vogel Co. v. Lockport Glass Co., 118 N. Y. S. 351 2153
Hialey v. Hialey's Estate, 157 Mich. 45 240
Hiatt v. Hiatt, 28 Ind. 53 1313
v. Parker, 29 Kans. 765 4646
v. Simpson, 8 Ind. 256 1533
Hibbard v. Eastman, 47 N. H. 507 2503, 2504, 2525
v. McKindley, 28 Ill. 240 1535, 2607
v. Peek, 75 Wis. 619 1798
v. Western Union Tel. Co., 33 Wis. 558 2121
v. Zenor, 75 Iowa 471 4826
Hibbart v. Martin, 1 Park Ins. 473 4445
Hibberd v. Mackinnon, 79 Wis. 673 210
v. Smith, 67 Cal. 547 3912, 3916, 4635
Hibbette v. Baines, 78 Miss. 695 782
Hibbler v. De Forest, 6 Ala. 92 4928
Hibblewhite v. M'Morine, 5 Mees. & W. 462 4985
v. M'Morine, 6 M. & W. 200 1292
Hibbs v. Brown, 190 N. Y. 167 3381, 3509
v. Western Land Co., 81 Iowa 285 2613
Hibernia Bldg. Assn. v. McGrath, 154 Pa. St. 296 3000, 3016
Hibernia Ins. Co. v. O'Connor, 29 Mich. 241 4201
v. St. Louis & N. O. Transport Co., 13 Fed. 516 548
Hibernia Nat. Bank v. Lacombe, 84 N. Y. 367 1167, 1175
Hibernia Sav. Bank v. McGinnis, 9 Mo. App. 578 3541
Hibernian Bank v. Everman, 52 Miss. 500 4928
Hibernian Banking Assn. v. Commercial Nat. Bank, 157 Ill. 524 4650
v. Eckhart &c. S. Mill. Co., 140 Ill. App. 479 2050
Hibernian Benev. Soc. v. Kelly, 28 Ore. 173 2757
Hibler v. McCartney, 31 Ala. 501 1705, 1732
Hichens v. Congreve, 1 Rus. & M. 150 4905
Hick, In re, 8 Taunt. 694 2946
Hick v. Raymond, L. R. (1893) App. Cas. 22 1968, 3243
v. Rodocanachi, 65 L. T. (N. S.) 300 1913
Hick v. Thomas, 90 Cal. 289 157, 1650, 2437, 2450
Hickernell v. First Nat. Bank, 62 Pa. St. 146 2946
Hickerson v. Benson, 8 Mo. 8 1009, 1019
v. German-American Ins. Co., 96 Tenn. 193 4314, 4321, 4322, 4323, 4324
Hickey v. Brinkley, 88 Nebr. 356 1433
v. Dole, 66 N. H. 336 1324, 2283
v. Grooms, 4 J. J. Marsh. (Ky.) 124 2957
v. McDonald, 160 Ala. 300 4840
v. O'Brien, 123 Mich. 611 180
v. Parrot Silver & Copper Co., 32 Mont. 143 528
v. Thompson, 52 Ark. 234 410, 417
v. Veazie, 59 Maine 282 2973
Hickley v. Greenwood, 25 Q. B. Div. 277 4780
Hickman v. Cabot, 183 Fed. 747 1532
v. Cantrell, 9 Yerg. (Tenn.) 172 4752, 4756
v. Chaney, 155 Mich. 217 1433, 2337
v. Dill, 32 Mo. App. 509 4835
v. Dill, 39 Mo. App. 246 129, 4816
v. Hall, 5 Litt. (Ky.) 338 301
v. Haynes, L. R. 10 C. P. 598, 606 1866
v. Shimp, 109 Pa. St. 16 1827, 5020
v. Thomas, 16 Ala. 666 3113
Hickmot's Case, 9 Coke 52 2057
Hickock v. Hoyt, 33 Conn. 553 5079
Hickok v. Buck, 22 Vt. 149 3074, 3081, 3249
v. W. E. Adams Co., 18 S. Dak. 14 2129
Hickox v. Elliott, 22 Fed. 13 2648
v. Lowe, 10 Cal. 197 4619, 4627, 4650
v. Naugatuck R. Co., 31 Conn. 281 1730, 1735, 3147, 3333, 3338
Hicks v. Aylsworth, 13 R. I. 562 2048
v. Barnes, 132 N. Car. 146 240
v. Beam, 112 N. Car. 642 335
v. British America Assur. Co., 162 N. Y. 284 4038, 4170, 4308, 4309
v. Brown, 12 Johns. (N. Y.) 142 1175
v. Burhans, 10 Johns. (N. Y.) 243 214, 240
v. Chesapeake & O. R. Co., 102 Va. 197 609
v. Cleveland, 106 Fed. 459 2763
v. Coody, 49 Ark. 425 2374
v. Cram, 17 Vt. 449 4938
v. Hamilton, 144 Mo. 495 231
v. Hicks, 5 Gill & J. (Md.) 75 4607
v. Hinde, 9 Barb. (N. Y.) 528 467, 468, 3391
v. McGarry, 38 Mich. 667 1421
v. Magoun, 38 App. Div. (N. Y.) 573 2968
v. Marshall, 8 Hun (N. Y.) 327 446
v. Michael, 15 Cal. 107 2612
v. Murphy (Tex. Civ. App.), 151 S. W. 845 2595
v. National Life Ins. Co., 60 Fed. 690 1190
v. National Surety Co., 50 Wash. 16 4766
v. Shield, 7 El. & Bl. 633 3240
v. Skinner, 71 N. Car. 539 4828
v. Stevens, 121 Ill. 186 71
v. Thomas, Dud. (Ga.) 218 2670
v. Turck, 72 Mich. 311 2307, 2315, 4658
v. Williams, 17 Barb. (N. Y.) 523 4825
v. Whitmore, 12 Wend. (N. Y.) 548 1342
Hick's Estate, In re, 7 Pa. Super. Ct. 274 2664
Hickson v. Aylward, 3 Moll. 15 261
Hickson Lumber Co. v. Gay Lumber Co., 150 N. Car. 281 4693
Hicks Printing Co. v. Wisconsin Central R. Co., 138 Wis. 584 2070

[Vols. 1, §§ 1–637; 2, §§ 645–1846; 3, §§ 1855–2807; 4, §§ 2830–3919; 5, §§ 3930–5117.]

Hide & Leather Nat. Bank v. West, 20 Ill. App. 61 5040
Hidden v. Chappel, 48 Mich. 527 1421
v. German Sav. &c. Soc., 48 Wash. 384 1971
Hientz v. Burkhead, 29 Ore. 55 1297
Hieronymous v. Mayhall, 64 Ky. 508 2667
Hiers v. Mill Haven Co., 113 Ga. 1002 1258
Hieskell v. Farmers & Mechanics' Bank, 89 Pa. St. 155 5035
Hiestand v. Bateman, 41 Colo. 20 1720
v. Kuns, 8 Blackf. (Ind.) 345 288
Hiester v. Maderia, 3 Watts & S. (Pa.), § 384 4651
Hietz v. Scully, 1 Cin. Sup. Ct. (Ohio) 555 1233
Higbee v. Ætna Bldg. &c. Assn., 26 Okla. 327 972
Higbie v. Farr, 28 Minn. 439 2311
v. Guardian Mut. Life Ins. Co., 53 N. Y. 603 4377
v. Rogers, 63 N. J. Eq. 368 129
Higdon v. Louisville & Nashville R. Co., 143 Ky. 73 3149
v. Thomas, 1 Har. & G. (Md.) 139 1318
Higert v. Indiana Asbury Univ., 53 Ind. 326 229
Higerty v. Higerty, 1 Phila. (Pa.) 232 3985
Higgie v. American Lloyds, 14 Fed. 143 4441
Higginbotham v. McGready, 183 Mo. 96 1016, 1017
v. Stoddard, 72 N. Y. 94 3858
Higgins, In re, 27 Fed. 443 2697
Higgins v. Armstrong, 9 Colo. 38 4925
v. Brown, 78 Maine 473 140, 146, 1385
v. Bullock, 73 Ill. 205 2590
v. Butler, 78 Maine 520 170, 2290
v. California Petroleum &c. Co., 109 Cal. 304 4540
v. California &c. Asphalt Co., 120 Cal. 629 186, 1512, 1707
v. Campbell, L. R. (1904) 1 K. B. 328, 337 4405
v. Carlton, 28 Md. 115 1659
v. Crouse, 63 Hun (N. Y.) 134 2428
v. Crouse, 147 N. Y. 411 2667
v. Dale, 28 Minn. 126 212
v. Delaware &c. R. Co., 60 N. Y. 553 1553, 4996
v. Dellinger, 22 Mo. 397 468
v. Gager, 65 Ark. 604 1270, 1278, 1279
v. Halligan, 46 Ill. 173 1550, 1955
v. Higgins, 121 Cal. 487 3857
v. Illinois &c. Bank, 193 Ill. 394 132
v. Kinneady, 20 Iowa 474 2940, 2943
v. Lansingh, 154 Ill. 301 3514
v. Lee, 16 Ill. 495 3645, 3666
v. Lessig, 49 Ill. App. 459 27
v. Livermore, 14 Mass. 106 1715
v. McPherson, 118 Ill. App. 464 3450
v. Manson, 126 Cal. 467 4661
v. Moore, 34 N. Y. 417 1696, 1794, 1803
v. Murray, 4 Hun (N. Y.) 565 1294
v. New Orleans &c. R. Co., 28 La. Ann. 133 3219
v. Parsons, 65 Cal. 280 109, 2370
v. Phoenix Mut. Life Ins. Co., 74 N. Y. 6 126, 4093
v. Quigley, 23 Ind. App. 348 3965
v. Ridgway, 153 N. Y. 130 1625
v. San Diego Water Co., 118 Cal. 524 605, 608, 609, 625
v. Stokes, 116 Ky. 664 2664
v. United States &c. Steamship Co., 3 Blatchf. (U. S.) 282 1732
v. York Building Co., 2 Atk. 107 4702
Higgins Case, 6 Coke 45 17
Higgins Mfg. Co. v. Pearson, 146 Ala. 528 3693, 3710
Higgins Oil & Fuel Co. v. Snow, 113 Fed. 433 2648
Higginson v. Clowes, 15 Ves. 516 1303
v. Dall, 13 Mass. 96 4507
v. Gray, 6 Metc. (Mass.) 212 231
v. Schaneback, 23 Ky. L. 2230 1257
Higgons v. Burton, 26 L. J. Ex. 342 102
Higgs v. Louisa County, 60 Iowa 750 1272
High v. Cox, 55 Ga. 662 3450
v. Shelby County, 92 Ind. 580 2660, 2667
v. Worley, 33 Ala. 196 271
Higham, In re, 9 Dowl. 203 2962
v. Harris, 108 Ind. 246 247, 2434, 2436, 5114
Highberger v. Stiffler, 21 Md. 338 74, 149, 150, 3828
High Court Catholic Order v. Malloy, 169 Ill. 58 4356
Highland Ave. & B. R. Co. v. Walters, 91 Ala. 435 1791
Highland Co. v. McKean, 11 Johns. (N. Y.) 98 1610, 1930
v. Rhoades, 26 Ohio St. 411 59, 3622, 3636
Highlands v. Lurgan Mut. Fire Ins. Co., 177 Pa. St. 566 4273
v. Philadelphia &c. R. Co., 209 Pa. 286 2384
High's Appeal, In re, 21 Pa. St. 283 2057
Highstone v. Burdette, 61 Mich. 54 1630
Hight v. Bacon, 126 Mass. 10 1786
v. Ripley, 19 Maine 137 1294
v. Sackett, 34 N. Y. 447 1430
v. Taylor, 97 Ind. 392 2057
Highton v. Dessau, 46 N. Y. St. 922 1914, 3699, 3713
Hightower v. Ansley, 126 Ga. 8 1292
v. Maull, 50 Ala. 495 1661
v. State, 72 Ga. 482 1410
Highway Comrs. v. Bloomington, 253 Ill. 164 1355, 1358, 1374
v. Van Dusan, 40 Mich. 429 457, 612
High Wheel Auto Parts Co. v. Journal Co. (Ind. App.), 98 14
Higley v. First Nat. Bank, 26 Ohio St. 75 985
v. Gilmer, 3 Mont. 90 3309
v. National Bank, 26 Ohio St. 75 985
Higman v. Camody, 112 Ala. 267 3073, 3075, 3091, 3100
Higson v. Hughes (Wash.), 130 Pac. 478 5110
Hilbish v. Hattle, 145 Ind. 59 414, 755
v. Hilbish, 71 Ind. 27 1367
Hilborn v. Bucknam, 78 Maine 482 146, 715, 1385
v. Cement Co., 129 N. Y. S. 957 3373
Hilbrand v. Dininny, 73 App. Div. (N. Y.) 511 1696, 1700
Hildebran v. Rowan, 11 Humph. (Tenn.) 92 2977
Hildebrand v. Beasley, 7 Heisk. (Tenn.) 121 2389
Hildeburn v. Curran, 65 Pa. St. 59 3399
Hilderbrand's Appeal, In re, 39 Pa. St. 133 2766
Hilderbrandt v. Fallot, 46 Misc. (N. Y.) 615 236, 1989
Hildreth v. Hartford &c. Tramway Co., 73 Conn. 631 1620
v. Pinkerton Academy, 29 N. H. 227 243
v. Sands, 2 Johns. Ch. (N. Y.) 35 77
v. Thibodeau, 117 Fed. 146 2285
v. Turner, 17 Ill. 184 3400
Hileman v. Bouslaugh, 13 Pa. St. 344 3841
v. Hileman, 85 Ind. 1 2660
Hiles v. Hiles, 26 Ky. L. 324 303
v. La Flesch, 59 Wis. 465 3907, 3908
v. Mosher, 44 Wis. 601 2503
Hilgar v. Miller, 42 Ore. 552 1622
Hill, In re, 190 Fed. 390 1991
v. Alexander, 2 Kans. App. 251 4725

[Vols. 1, §§ 1–637; 2, §§ 645–1846; 3, §§ 1855–2807; 4, §§ 2830–3919; 5, §§ 3930–5117.]

Hill v. American Surety Co., 107 Wis. 19 1791
v. Anderson, 5 S. & M. (Miss.) 216 334
v. Arbon, 34 L. T. 125 296
v. Arnold, 116 Ga. 45 1929
v. Atlantic &c. R. Co., 143 N. Car. 539 583
v. Baker, 32 Iowa 302 265
v. Baker, 205 Mass. 303 4145
v. Balls, 2 H. & N. 299 121
v. Bank, 97 U. S. 450 4689
v. Banks, 61 Conn. 25 4622
v. Barclay, 18 Ves. 56 3758
v. Barner, 8 Cal. App. 58 2653
v. Barre, 56 Vt. 582 981
v. Beach, 12 N. J. Eq. 31 4893, 4915
v. Beebe, 13 N. Y. 556 4842
v. Bell, 111 Mo. 35 308, 4891
v. Billingsly, 53 Miss. 111 2609
v. Bishop, 2 Ala. 320 4556
v. Blake, 97 N. Y. 216 1590, 2048
v. Boston, 193 Mass. 569 2121
v. Boston, H. T. & W. R. Co., 144 Mass. 284 3214
v. Brower, 76 N. Car. 124 89
v. Burgess, 37 S. Car. 604 3092
v. Burlington &c. R. Co., 60 Iowa 196 1194
v. Bush, 19 Ark. 522 89
v. Butler, 6 Ohio St. 207 2251, 2258
v. Carter, 101 Mich. 158 1970, 1971, 1975
v. Cassidy, 24 Mont. 108 3531
v. Chambers, 30 Mich. 422 1286
v. Chase, 143 Mass. 129 1130
v. Cheatham, 129 Mo. 71 2331
v. Clark, 7 Cal. App. 609 3693
v. Clark (Ky.), 106 S. W. 805 2385
v. Coal Valley Min. Co., 103 Ill. App. 41 4525
v. Combs, 92 Mo. App. 242 1472
v. Cooper, (1893) 2 Q. B. 85 406
v. Cornwall & Bros.' Assignee, 95 Ky. 512 983, 4890, 4893
v. Day, 34 N. J. Eq. 150 269, 461
v. Deposit Bank, 10 Ky. L. 448 983
v. Dunham, 7 Gray (Mass.) 543 947, 3369
v. Edwards, 11 Gil. (Minn.) 5 4607, 4647, 4726
v. Eldred, 49 Cal. 398 4623, 4660
v. Epley, 31 Pa. St. 331 5031
v. Featherstonehaugh, 7 Bing. 569 3705
v. Finigan, 77 Cal. 267 3056, 3061
v. Fisher, 34 Maine 143 1877
v. Fox, 4 H. & N. 359 681
v. Freeman, 73 Ala. 200 745, 1064, 1067, 3849
v. Fruita Mercantile Co., 42 Colo. 491 1588, 2012, 5041
v. Gilman, 39 N. H. 88 4824
v. Gould, 129 Mo. 106 531, 555
v. Grange, 1 Plowd. 172 1963
v. Graut, 46 N. Y. 496 4625, 4650
v. Gray, 163 Mich. 12 835
v. Gregory, 64 Ark. 317 2743
v. Grigsby, 35 Cal. 656 1578, 2045
v. Gwin, 51 Cal. 47 4688
v. Hager, 7 Ky. L. (abstract) 518 2156
v. Harding, 93 Ill. 77 3528
v. Haskin, 42 Cal. 159 2660
v. Heller, 27 Hun (N. Y.) 416 5048
v. Henry, 17 Ohio 9 212, 2660, 4715
v. Hill, 121 Ind. 255 1366
v. Hill, 45 Ind. App. 99 240, 1367
v. Hill, 11 Sm. & M. (Miss.) 616 2957
v. Hill, 74 N. H. 288 414
v. Hill, 4 Barb. (N. Y.) 419 3876
v. Hite, 85 Fed. 268 931, 944
v. Hobart, 16 Maine 164 1550, 2162, 2332, 3882
v. Hoefer, 8 Cal. App. 70 2653
Hill v. Hooper, 1 Gray (Mass.) 131 1281, 1285
v. Horskins, 150 Fed. 236 3974
v. Hovey, 26 Vt. 109 3699
v. Humphreys, 5 Watts & S. (Pa.) 123 3260
v. Hunnewell, 1 Pick. (Mass.) 192 2948
v. Huntress, 43 N. H. 480 1522
v. Jamieson, 16 Ind. 125 1283, 4562
v. John P. King Mfg. Co., 79 Ga. 105 173
v. Jones, 65 Ala. 214 510
v. Jones, 17 N. Car. 101 2647
v. Kendall, 25 Vt. 528 2670
v. Kessler, 63 N. Car. 437 2732, 2753
v. Keyes, 10 Allen (Mass.) 258 335
v. Kidd, 43 Cal. 615 693, 1009
v. King, 3 De G. J. & S. 418 4909
v. Kuhlman, 87 Fed. 498 111, 2375
v. Leadbetter, 42 Maine 572 3230
v. Levey, 98 Fed. 94 995, 998
v. London Assur. Corp., 16 Daly (N. Y.) 120 4295
v. Lord, 48 Maine 83 1267
v. Louisville &c. R. Co., 124 Ga. 243 3309
v. McDonald, 17 Wis. 97 1331
v. McKay, 94 Cal. 5 1878
v. Manchester & Salford Waterworks Co., 2 Nev. & M. 573 3583
v. Matta, 12 La. Ann. 179 4914
v. Maupin, 3 Mo. 323 2198
v. Memphis, 134 U. S. 198 617
v. Merchants &c. Ins. Co., 134 U. S. 515 2740
v. Merriman, 72 Wis. 483 4835, 4836
v. Meyers, 43 Pa. St. 170 1272
v. Middlesex Mut. Fire Assur. Co., 174 Mass. 542 4199, 4248, 4251, 4260
v. Milburn, 17 Maine 316 3696
v. Miller, 78 Cal. 149 4890, 4906
v. Miller, 50 Kans. 659 149, 157
v. Miller, 76 N. Y. 32 1645
v. More, 40 Maine 515 4726
v. Nash, 41 Maine 585 3820
v. Nash, 73 Miss. 849 2455
v. Nelms, 86 Ala. 442 4636
v. Nisbet, 100 Ind. 431 542, 548
v. Northern Pac. R. Co., 113 Fed. 914 2066
v. Norvell, 3 McLean (U. S.) 583 1761
v. Ohio Ins. Co., 99 Mich. 466 1870, 4280
v. Omaha, Kansas City & Eastern R. Co., 82 Mo. App. 188 235, 4005
v. Owen, 5 Blackf. (Ind.) 323 3115
v. Parker, 10 Ill. App. 323 1510
v. Patten, 8 East 375 4431, 4432
v. Payson, 3 Mass. 559 4704
v. Phixton, 13 Ky. L. 333 146
v. Pine River Bank, 45 N. H. 300 1132
v. Place, 5 Abb. Pr. (N. S.) (N. Y.) 18 1957
v. Probst, 120 Ind. 528 2562
v. Raymond, 3 Allen (Mass.) 540 1238
v. Reifsnider, 39 Md. 429 2512
v. Reifsnider, 46 Md. 555 77, 2504
v. Rewee, 11 Metc. (Mass.) 268 5115
v. Reynolds, 93 Maine 25 3847
v. Rich Hill Coal Min. Co., 119 Mo. 9 2284
v. Robertson, 24 Miss. 368 4702
v. Robeson, 2 Sm. & M. (Miss.) 541 1903
v. School District, 17 Maine 316 1553, 3701
v. Scotland County, 34 Fed. 208 3574
v. Sewald, 53 Pa. St. 271 4689
v. Sheffield, 117 N. Y. S. 99 3612
v. Sherwood, 3 Wis. 343 934
v. Shilling, 69 Nebr. 152 548
v. Smith, Morris (Iowa) 70 267, 647

[Vols. 1, §§ 1–637; 2, §§ 645–1846; 3, §§ 1855–2807; 4, §§ 2830–3919; 5, §§ 3930–5117.]

Hill v. Smith, 32 Vt. 433 2194, 5105
v. Smith, 34 Vt. 535 1989, 3714
v. Southerland, 1 Wash. (Va.) 128 1938
v. Spear, 50 N. H. 253 689, 1126
v. St. Louis Southwestern R. Co. (Tex. Civ. App. 1903), 75 S. W. 874 894
v. Stetler, 127 Pa. St. 145 4966
v. Sweetser, 5 N. H. 168 3939
v. Syracuse, Binghamton &c. R. Co., 73 N. Y. 351 53
v. Taylor, 125 Mo. 331 268, 335
v. Taylor, 15 Wis. 190 2942, 2945, 2946, 2951
v. Townley, 45 Minn. 167 2722
v. Townsend, 69 Ala. 286 1597
v. Trainer, 49 Wis. 537 212
v. Travelers' Ins. Co., 146 Iowa 133 1509, 4034, 4398
v. Viele, 128 Ill. App. 5 4655
v. Voorhies, 22 Pa. St. 68 4925
v. Walker (Tex. Civ. App.), 140 S. W. 1159 2975
v. Wand, 47 Kans. 340 5031
v. Webb, 43 Minn. 545 27, 33, 34
v. Wentworth, 28 Vt. 428 4689
v. Wertheimer-Swarts Shoe Co., 150 Mo. 483 2126
v. West, 8 Ohio 222 426
v. Wilker, 41 Ga. 449 954, 1126
v. Winn, 60 Ga. 337 2049
v. Woodman, 14 Maine 38 4530, 4537
v. Yarborough, 62 Ark. 320 4674
Hill and Bunning's Case, 1 Sid. 17 300
Hillard v. Taylor, 114 La. 883 3462
Hill Co., In re, 123 Fed. 866 5020
Hillebert v. Porter, 28 Minn. 496 2732
Hilleboe v. Warner, 17 N. Dak. 594 3978
Hillebrant v. Brewer, 6 Tex. 45 2062
Hillegas v. Stephenson, 75 Mo. 118 1491
Hillenbrand v. Shippen, 22 Ky. L. 652 233
Hiller Co. v. Ins. Co. of N. A., 125 La. 938 4311
Hillestad v. Hostetter, 46 Minn. 393 5042
v. Lee, 91 Minn. 335 2078
Hillhouse v. Dunning, 7 Conn. 139 4607
v. Jennings, 60 S. Car. 373 1279
v. Jennings, 60 S. Car. 392 1278
Hilliard v. Douglas Oil Fields (Wyo.), 122 Pac. 626 1360, 1381
v. Hilliard (Mich.), 135 N. W. 308 1375
v. Moore, 65 N. Car. 540 2732
v. Newberry, 153 N. Car. 104 3996
v. Noyse, 58 N. H. 312 2078
v. Richardson, 3 Gray (Mass.) 349 3077
v. Sanford, 6 Ohio Dec. 449 4074, 4075
v. Taylor, 114 La. 883 1929
Hillier v. Allegheny &c. Ins. Co., 3 Pa. St. 470 4216
Hilligsberg v. Burthe, 6 La. Ann. 170 4911
Hilliker v. Francisco, 65 Mo. 598 4915
Hillman v. Georgia R. & Banking Co., 126 Ga. 814 3312
v. Shannahan, 4 Ore. 163 1433
Hill Mercantile Co. v. Rotan Grocery Co. (Tex. App.), 127 S. W. 1080 3941
Hill Mfg. Co. v. Boston & L. R. Corp., 104 Mass. 122 1729, 3282, 3283
Hills v. Bailey, 27 Vt. 548 4930
v. Eliot, 12 Mass. 26 4729
v. Evans, 8 Jur. (N. S.) 525 1665
v. Home Ins. Co., 129 Mass. 345 2946, 2951, 2957, 2979
v. Mackill, 36 Fed. 702 3176
v. Mitson, 8 Exch. 751 647
v. National Exchange Bank, 105 U. S. 319 1969
v. Smith, 28 N. H. 369 3043
v. Sommer, 53 Hun (N. Y.) 392 217, 2070, 2078
Hillsborough County v. Henderson, 45 Fla. 356 3562
Hillsdale Co. v. Pennsylvania R. Co., 229 Pa. 61 3175
Hillyard v. Crabtree, 11 Tex. 264 1606, 2102, 3091, 3620, 3698, 3705
v. Hewitt (Ore.), 120 Pac. 750 1983
v. Mutual Benefit Life Ins. Co., 35 N. J. L. 415 226, 1919
Hillyer v. Travers, 1 Law Rep. (N. Y.) (O. S.) 146 1037
Hilmer v. Hills, 138 Cal. 134 5023
v. Western Travelers' Assn., 86 Nebr. 285 4303
Hilroy v. Chicago, M. & St. P. R. Co., 98 Iowa 188 1804
Hilsendegen v. Hartz Clothing Co. 165 Mich. 255 4533
Hilt v. Metropolitan &c. Co., 110 Mich. 517 1654
Hilton, In re, 104 Fed. 981 1991, 1994
Hilton v. Adams, 71 Maine 19 3112
v. Crooker, 30 Nebr. 707 1435
v. Eckersley, 6 El. & Bl. 47 2695
v. Guyot, 159 U. S. 113 2
v. Hilton, 103 Maine 92 1066
v. Homans, 23 Maine 136 247
v. Houghton, 35 Maine 143 946, 947, 950, 3369
v. Jesup Banking Co., 128 Ga. 30 2213
v. Shepherd, 92 Maine 160 268, 324, 326
v. Sloan, 37 Utah 359 428
v. Stewart, 15 Idaho 150 428
v. Tucker, 39 Ch. Div. 669 5051
v. Vanderbilt, 82 N. Y. 591 4956
v. Woodman, 124 Mich. 326 4726
Hime v. Klasey, 9 Ill. App. 166 1590
Himely v. South Carolina Ins. Co., 1 Mill Const. (S. C.) 154 4451, 4454
Himes v. Herr, 3 Pa. Super. Ct. 124 459
Himmelberger-Harrison Lumber Co. v. Dallas (Mo. App.), 146 S. W. 95 1372
Himmelman v. Pecant, 133 Iowa 503 1106
Himrod Coal Co. v. Clark, 197 Ill. 514 777
Himrod Furnace Co. v. Cleveland & M. R. Co., 22 Ohio St. 451 1319
Hinchcliffe v. Koontz, 121 Ind. 422 2155, 2156
Hincheon, In re, 159 Cal. 755 515, 516, 518, 519
Hinchliff v. Hinman, 18 Wis. 130 56
Hinchman v. Kelley, 54 Fed. 63 2651
v. Lincoln, 124 U. S. 38 1329, 1340
v. Weeks, 85 Mich. 535 88
Hinckley v. Arey, 27 Maine 362 222, 2068
v. Germania Fire Ins. Co., 140 Mass. 38 4028, 4199, 4250
v. New York Cent. &c. R. Co., 56 N. Y. 429 3160, 3178
v. Pittsburgh Bessemer Steel Co., 121 U. S. 264 5096
v. Schwarzschild & Sulzberger Co., 107 App. Div. (N. Y.) 470 2733, 2734
v. Southgate, 11 Vt. 428 1279, 1281
Hincks v. Field, 60 Hun (N. Y.) 576 4806
Hind v. Holdship, 2 Watts (Pa.) 104 209, 1412
Hinde v. Gray, 1 Mann. & G. 195 810, 813
v. Pendleton, Wythe (Va.) 145 58
v. Whitehouse, 7 East 558 1328, 1334
Hindley v. Westmeath, 6 Barn. & C. 200 414
Hindman v. First National Bank, 112 Fed. 931 88
v. O'Connor, 54 Ark. 627 74
Hindmarch v. Hoffman, 127 Pa. St. 284 1379
Hinds, Ex parte, 3 De G. & Sm. 613 4890
Hinds v. Ballou, 44 N. H. 619 4726
v. Brazealle, 2 How. (Miss.) 837 747
v. Chamberlin, 6 N. H. 225 654, 1077
v. Hinchman-Renton Fireproofing Co., 165 Fed. 339 3640

[Vols. 1, §§ 1–637; 2, §§ 645–1846; 3, §§ 1855–2807; 4, §§ 2830–3919; 5, §§ 3930–5117.]

Hinds v. Kellogg, 37 N. Y. St. 356 1296
v. Steere, 209 Mass. 442 3306
v. Tweddle, 7 How. Pr. (N. Y.) 278 1398
Hind's Estate, In re, 183 Pa. St. 260 525
Hine v. Campion, L. R. 7 Ch. Div. 344 88
v. Perkins, 55 Fed. 996 3242
v. Roberts, 48 Conn. 267 1594, 1596
v. Stephens, 33 Conn. 497 2944
Hinely v. Margaritz, 3 Pa. St. 428 231, 323, 332
Hineman v. Matthews, 138 Pa. St. 204 1596, 1599
Hiner v. Newton, 30 Wis. 640 2267
v. Richter, 51 Ill. 299 81
v. Whitlow, 66 Ark. 121 972
Hines v. Consolidated Coal &c. Co., 29 Ind. App. 563 3544, 3548
v. Dean, 1 White & W. Tex. Civ. Cas. Ct. App. § 690 4891
v. Driver, 72 Ind. 125 1650, 4890
v. Fisher, 61 W. Va. 565 2966, 2968
v. Hamilton County, 93 Ind. 266 140, 146
v. Potts, 56 Miss. 346 510a
v. Whitehead, 124 Iowa 262 2695
v. Willcox, 96 Tenn. 148 130
Hinesburgh v. Sumner, 9 Vt. 23 1077
Hingston v. L. P. & J. A. Smith Co., 114 Fed. 294 89
v. Montgomery, 121 Mo. App. 451 996
Hinkle v. Fisher, 104 Ind. 84 1277, 1282
v. Harris, 34 Mo. App. 223 2976
v. Holmes, 85 Ind. 405 3530
v. Minneapolis &c. R. Co., 31 Minn. 434 2078
v. North River Ins. Co. (W. Va.), 75 S. E. 54 4316, 4336
Hinkley v. Fowler, 15 Maine 285 1412
v. Grafton Hall, 101 Wis. 69 1987
v. Marean, 3 Mason (U. S.) 88 1137
v. Sac Oil Co. & Pipe Line Co., 132 Iowa 396 531, 533, 534
Hinkson v. Williams, 41 N. J. L. 35 432, 1202
Hinman v. Hapgood, 1 Denio (N. Y.) 188 2953
v. Hartford Fire Ins. Co., 36 Wis. 159 4220
v. Judson, 13 Barb. (N. Y.) 629 2201, 4844
v. Taylor, 2 Conn. 357 716
Hinnemann v. Rosenback, 39 N. Y. 98 1659, 3360
Hinote v. Brigman, 44 Fla. 589 1661, 1663, 1799
Hinrichs v. Consolidated Adjustment Co., 145 Ill. App. 8 254
v. New Orleans, 50 La. Ann. 1214 609
Hinsaman v. Hinsaman, 52 N. Car. 510 3495
Hinsdell v. Weed, 5 Denio (N. Y.) 172 3235
Hinsey v. Supreme Lodge K. of P., 138 Ill. App. 248 457
Hinson v. Bailey, 73 Iowa 544 3841, 3911
v. Brooks, 67 Ala. 491 2538
v. Partee, 11 Humph. (Tenn.) 587 4656
Hintermister v. First Nat. Bank, 3 Hun (N. Y.) 345 981
Hinton v. Citizens' Mut. Ins. Co., 63 Ala. 488 2369
v. Coleman, 45 Wis. 165 1794, 1795
v. Locke, 5 Hill (N. Y.) 437 1663, 1665, 1707, 1799, 1803
v. Pritchard, 107 N. Car. 128 4655
v. Roane, 124 La. 927 1820
Hipp v. Crenshaw, 64 Iowa 404 144
Hippach v. Makeever, 166 Ill. 136 3936
Hippesley v. Spencer, 5 Madd. 422 2542, 4708
Hipple v. Rice, 28 Pa. St. 406 678
Hipwell v. Knight, 1 Y. & C. 401 1557
Hipwell v. National Surety Co., 130 Iowa 656 1418, 3543, 3545, 3799, 3804
Hirbour v. Reeding, 3 Mont. 15 488
Hirchhorn v. Bradley, 117 Iowa 130 1663, 1799, 1804
Hirn v. Slate, 1 Ohio St. 15 2778
Hirsch v. Beverly, 125 Ga. 657 452
v. Georgia Iron & Coal Co., 169 Fed. 578 1713
v. Graves Elevator Co., 24 Misc. (N. Y.) 472 4690
v. Jones (Tex. Civ. App.), 42 S. W. 604 2459
v. Lichtenstein, 139 N. Y. S. 4 4535
v. Trainer, 3 Abb. N. Cas. (N. Y.) 274 446
Hirschberg v. Chic Dress Co., 130 N. Y. S. 134 1434
Hirschfeld v. Smith, L. R. 1 C. P. 340 1180
Hirschhorn v. Nelden-Judson Drug Co., 26 Utah 110 196, 231
Hirschl v. Clark. 81 Iowa 200 4356
Hirschman, In re, 104 Fed. 69 1992, 1993
Hirschorn v. Canney, 98 Mass. 149 5040
Hirsch's Estate, In re, 116 App. Div. (N. Y.) 367 511
Hirshfield v. Waldron, 54 Mich. 649 1929
v. Waldron, 83 Mich. 116 406
Hirshhorn v. Stewart, 49 Iowa 418 1332, 2051
Hirst v. Brooks, 50 Barb. (N. Y.) 334 2660
v. Maag, 13 Pa. Super. Ct. 4 1020
Hirst's Estate, In re, 147 Pa. St. 319 372
Hirth v. Hirth, 98 Va. 121 404, 405, 409
Hirzog v. Atchison, T. & S. F. R. Co., 153 Cal. 496 2286
Hiscock v. Harris, 74 N. Y. 108 2963, 2965, 2966, 2975
v. Harris, 80 N. Y. 402 2980, 4323
v. Jaycox, 12 Nat. Bankr. Reg. 507 4893
v. Mertens, 205 U. S. 202 4357
v. Phelps, 49 N. Y. 97 4669, 4890, 4915, 4929, 4955
Hisey v. Troutman, 84 Ind. 115 1628
Hisler v. Carr, 34 Cal. 641 3525
Hislop v. Moldenhauer, 23 Ore. 119 4586
Hiss v. Hiss, 228 Ill. 414 245
Hissam v. Parrish, 41 W. Va. 686 170, 231, 2294
Hissong v. Richmond & D. R. Co., 91 Ala. 514 777
History Co. v. Durham (Tex.), 23 S. W. 327 72
v. Flint, 4 Wills. Tex. App. Civ. Cas. § 224 72
Hitchcock v. Anthony, 83 Fed. 779 803, 823, 832, 916, 2134
v. Bank of Suspension Bridge, 57 App. Div. (N. Y.) 458 2212
v. Baughan, 44 Mo. App. 42 89
v. Coker, 6 Ad. & El. 438 197, 209, 811
v. Cosper, 164 Ind. 633 2660
v. Davis, 87 Mich. 629 2061
v. Fortier, 65 Ill. 239 4707
v. Galveston, 3 Woods (U. S.) 287 59
v. Galveston, 96 U. S. 341 617
v. Gothenburg Water &c. Co., 4 Nebr. 620 88
v. Harrington, 6 Johns. (N. Y.) 290 4712
v. Hogan, 99 Mich. 124 3481
v. Hunt, 28 Conn. 343 2151
v. Kelley, 18 Ohio C. C. 808 461
v. Kiely, 41 Conn. 611 3852
v. Lukens, 8 Port. (Ala.) 333 1372
v. Merrick, 15 Wis. 522 4623
v. Merrick, 18 Wis. 357 4629, 4726
v. Northwestern Ins. Co., 26 N. Y. 68 4199

[Vols. 1, §§ 1–637; 2, §§ 645–1846; 3, §§ 1855–2807; 4, §§ 2830–3919; 5, §§ 3930–5117.]

Hitchcock v. Sawyer, 39 Vt. 412 4042
v. State Ins. Co., 10 S. Dak. 271 4308
v. Supreme Tent, 100 Mich. 40 2134
Hitchens v. School District No. 180, 5 Pennew. (Del.) 325 2154
v. Shaller, 32 Mich. 496 1258
Hitchin v. Groom, 5 C. B. 515 1564
Hitchman v. Stewart, 3 Drew. 271 1491
Hitchman Coal Co. v. Mitchell, 172 Fed. 963 2703
Hite, In re, 155 Cal. 448 514
Hite v. Hite, 1 B. Mon. (Ky.) 177 2644, 2979, 4914, 4955
v. Wells, 17 Ill. 88 1313
Hites v. Dayton, 8 Ohio Dec. 170 610
Hitner v. Diamond State Steel Co., 197 Fed. 850 4984
Hitner's Appeal, In re, 54 Pa. St. 110 414
Hitt v. Greeser, 71 Mo. App. 206 1278
Hittson v. Browne, 3 Colo. 304 267, 490, 1060
Hity v. Jenks, 123 U. S. 297 4667
Hitz v. Warner, 47 Ind. App. 612 1713, 4998, 5001
H. J. McGrath Co. v. Marchant (Md.), 83 Atl. 912 2154
Hix v. Sumner, 50 Maine 290 2948
v. Sun Ins. Co., 94 Ark. 485 4254
v. Whitemore, 4 Metc. (Mass.) 545 366, 378, 2458
Hixon v. Callaway, 2 Ga. App. 678 4838
v. Hubbell, 4 Okla. 224 4750
Hixson Map Co. v. Nebraska Post Co., 5 Nebr. (unof.) 388 2104
Hizer v. State, 12 Ind. 330 1009
Hladovec v. Paul, 222 Ill. 254 800
Hoa v. Lefranc, 18 La. Ann. 393 2773
Hoadley v. Caywood, 40 Ind. 239 1458
v. Essex County, 105 Mass. 519 4876
v. Hadley, 48 Ind. 452 4635
v. House, 32 Vt. 179 5110
v. Northern Transp. Co., 115 Mass. 304 2131, 3219, 3225
v. Purifoy, 107 Ala. 276 4026
Hoadly v. M'Laine, 10 Bing. 482 181, 1315, 1395
Hoag v. Alderman, 184 Mass. 217 4914
v. Carpenter, 18 Ill. App. 555 1981
v. Greenwich, 133 N. Y. 152 3569
v. Hoag, 210 Mass. 94 161
v. McGinnis, 22 Wend. (N. Y.) 163 2957
v. Mendenhall, 19 Gil. (Minn.) 289 3358
Hoagland v. Forest Park &c. Amusement Co., 170 Mo. 335 3019
v. Green, 54 Nebr. 164 4635
v. Moore, 2 Blackf. (Ind.) 167 2102
v. Murray (Colo.), 123 Pac. 664 231
v. New York &c. R. Co., 111 Ind. 443 4559
v. Segur, 38 N. J. L. 230 1559, 2127
v. Veghte, 23 N. J. L. 92 2971
Hoaglin v. Henderson, 119 Iowa 720 483, 4938
Hoar v. Clute, 15 Johns. (N. Y.) 224 1933
v. Hennessy, 29 Mont. 253 1257
v. Maine Central R. Co., 70 Maine 65 3306
Hoard v. Clum, 31 Minn. 186 4951
Hoare v. Graham, 3 Camp. 56 1635
v. Niblett, L. R. 1 Q. B. 781 1494
v. Parker, 2 T. R. 376 3035, 3052
v. Rennie, 5 H. & N. 19 1590, 4996, 5053
Hoback v. Kilgore, 26 Grat. (Va.) 442 3882
Hobart v. Detroit, 17 Mich. 246 608
v. Frederiksen, 20 S. Dak. 248 2335
v. Kehoe, 126 Minn. 490 2347
v. Littlefield, 13 R. I. 341 1825
v. Norton, 8 Pick. (Mass.) 159 4458
v. Young, 63 Vt. 363 213, 4999
Hobbs v. Amador & Canal Co., 66 Cal. 161 2609
Hobbs v. Batory, 86 Md. 68 1628, 4585
v. Boatright, 195 Mo. 693 92, 659, 665, 1104
v. Brick Co., 157 Mass. 109 1857
v. Brush &c. Co., 75 Mich. 550 196, 198, 231
v. Columbia Falls Brick Co., 157 Mass. 109 2106
v. Ferrars, 8 Dowl. 779 2947
v. Godlove, 17 Ind. 359 305
v. Greifenhager, 91 Ill. App. 400 213
v. Harlan, 10 Lea (Tenn.) 268 525
v. Henning, 17 C. B. (N. S.) 791 4471
v. McLean, 117 U. S. 567 1438, 1520, 4915, 4935
v. Massasoit Whip Co., 158 Mass. 194 4, 48, 4984, 5059
v. Nashville &c. R. Co., 122 Ala. 602 327
v. Parker, 31 Maine 143 121
v. Rowland (Ky.), 123 S. W. 1185 4655
v. Wetherwax, 38 How. Pr. (N. Y.) 385 1260
Hobby v. Dana, 17 Barb. (N. Y.) 111 1797
Hobe Lumber Co. v. McGrath, 102 Minn. 66 60
Hobing v. Enquirer Co., 2 Ohio N. P. (N. S.) 205 696
Hobkirk v. Green, 26 Misc. (N. Y.) 18 459
v. Phoenix Ins. Co., 102 Wis. 13 727, 4315
Hoblit v. Bloomington, 71 Ill. App. 204 2207
Hoboken v. Gear, 27 N. J. L. 265 2750
Hobough v. Murphy, 114 Pa. St. 358 212, 1994
Hobson v. Hassett, 76 Cal. 203 236, 3372, 3401
v. Hobson, 8 Bush (Ky.) 665 4668
v. Lord, 92 U. S. 397 4514
v. McArthur, 16 Pet. (U. S.) 182 2959, 2960
v. Roles, 20 N. H. 41 4726
v. Stevenson, 1 Tenn. Ch. 203 1445
Hoch v. Braxmar, 95 N. Y. S. 647 2221
Hochmark v. Richler, 16 Colo. 263 979, 2008
Hochstadter v. Hays, 11 Colo. 118 1202
Hochstedler v. Hochstedler, 108 Ind. 506 3870
Hochstein v. Berghauser, 123 Cal. 681 195
Hochster v. De La Tour, 2 El. & Bl. 678 2027, 5096
Hockaday v. Jones, 8 Okla. 156 4376
v. Willis, 1 Spears' L. (S. Car.) 379 1019, 1028
Hockenbury v. Meyers, 34 N. J. L. 346 234, 235
Hocker v. Western Union Tel. Co., 45 Fla. 363 1002
v. Woods, 33 Pa. St. 466 3537
Hockett v. Bailey, 86 Ill. 74 425
v. State, 105 Ind. 250 570
Hockfield v. Southern R. Co., 150 N. Car. 419 3270
Hocking v. Hamilton, 158 Pa. St. 107 173, 1825, 2028, 2030, 5043, 5096
Hockley v. Bautock, 1 Russ. 141 4661
Hockman v. McClannahan, 87 Va. 33 3905
Hocknell v. Sheley, 66 Kans. 357 2014
Hoctor Johnson Co. v. Billings, 65 Nebr. 214 2312
Hodenpyl v. Hines, 160 Pa. St. 466 4937
Hodgdon v. Shannon, 44 N. H. 572 4619
Hodge v. Bennington, 43 Vt. 450 2131
v. Farmers' Bank, 7 Ind. App. 94 64, 3967
v. Fisher, Fed. Cas. No. 6585 366
v. Giese, 43 N. J. Eq. 342 4539
v. Hodge, 47 Wash. 196 18, 1366
v. Owings, 5 T. B. Mon. (Ky.) 91 2512
v. Palms, 68 Fed. 61 2644

[Vols. 1, §§ 1–637; 2, §§ 645–1846; 3, §§ 1855–2807; 4, §§ 2830–3919; 5, §§ 3930–5117.]

Hodge v. Richmond First Nat. Bank, 22 Grat. (Va.) 51 3401
v. Sloan, 107 N. Y. 244 803, 3879, 3880
v. Smith, 130 Wis. 326 3461
v. Tufts, 115 Ala. 366 129, 5110, 5113
v. Twitchell, 33 Minn. 389 4906
v. Weeks, 31 S. Car. 276 4608
Hodges v. Bankers' Surety Co., 152 Ill. App. 372 231
v. Buffalo, 2 Denio (N. Y.) 110 612
v. Dawes, 6 Ala. 215 478
v. Fleetwood, 102 N. Car. 122 3871
v. Fries, 34 Fla. 63 2151, 2239, 2240
v. Healy, 80 Maine 281 1642
v. Hodges, 5 Metc. (Mass.) 205 2976
v. Hodges, 9 Mass. 320 2969
v. Holeman, 1 Dana (Ky.) 50 4915
v. Holland, 19 Pick. (Mass.) 43 1431
v. Hunt, 22 Barb. (N. Y.) 150 212, 323
v. Hurd, 47 Ill. 363 2994, 5044
v. Iowa Barb Steel Wire Co., 80 Iowa 65 3414
v. Kowing, 58 Conn. 12 1320, 1659, 1817
v. Nalty, 104 Wis. 464 1480
v. New England Screw Co., 1 R. I. 312 510, 548
v. O'Brien, 113 Wis. 97 13
v. Parker, 17 Vt. 242 4908, 4910
v. Pitman, 4 N. Car. 276 1019
v. Price, 18 Fla. 342 410
v. Richmond Mfg. Co., 9 R. I. 482 1277, 1284
v. Shuler, 22 N. Y. 114 3377
v. Steward, 12 Mod. 36 3397
v. Sublett, 91 Ala. 588 59, 63, 3668
v. Tennessee Implement Co., 123 Ala. 572 2077
v. Tennessee Marine & Fire Ins. Co., 8 N. Y. 416 4756
v. Thayer, 110 Mass. 286 2251, 2257, 2263
v. Truax, 19 Ind. App. 651 217, 2077
v. Verner, 100 Ala. 612 1969
v. Wilkinson, 111 N. Car. 56 129
Hodgkin v. Farrington, 150 Mass. 19 1258, 1267
v. Holland, 34 Ark. 203 3597
v. Jackson, 7 Bush (Ky.) 342 1234
v. Wright, 127 Cal. 688 4650
Hodgkinson v. Fernie, 3 C. B. (N. S.) 203 2973
Hodgman v. Richards, 45 N. H. 28 2527
v. Smith, 13 Barb. (N. Y.) 302 477
Hodgson v. Baldwin, 65 Ill. 532 1393
v. Barrett, 33 Ohio St. 63 5040, 5066
v. Fowler, 24 Colo. 278 479, 1263
v. Glover, 6 East 316 4436
v. Loy, 7 T. R. 440 5066
v. Marine Ins. Co., 5 Cranch (U. S.) 100 4484
Hodnett v. Gault, 64 App. Div. (N. Y.) 163 2670
Hodsden v. Hodsden, 69 Minn. 486 2413
Hodson v. Carter, 3 Pin. (Wis.) 212 231, 1323, 1412
v. Coppard, 29 Beav. 4 2532
v. Eugene Glass Co., 156 Ill. 397 2492, 2524
v. Treat, 7 Wis. 263 4705
v. Varney, 122 Cal. 619 1627
Hoe v. Sanborn, 21 N. Y. 552 129, 5007
Hoeft v. Kock, 119 Mich. 458 87, 88
v. Supreme Lodge Knights of Honor, 113 Cal. 91 4355
Hoeger v. Chicago, M. & St. P. R. Co., 63 Wis. 100 3333
Hoerath v. Hogan, 41 Ill. App. 472 3515
Hoester v. Sammelmann, 101 Mo. 619 2648
Hoey v. Pierron, 67 Wis. 262 4773, 4836
Hofer v. Cowan &c. Co., 24 Ky. L. 355 946
Hofer v. Hodge, 52 Mich. 372 3077
v. McClung, 24 Ky. L. 355 950
Hoff v. Blossom, 18 N. Y. Super. Ct. 559 2952
v. Burd, 17 N. J. Eq. 201 4684
v. Jasper Co., 110 U. S. 53 620
v. Leneerman, 143 Ill. App. 170 791
v. Tarrant, 71 Fed. 163 2552
v. Taylor, 5 N. J. L. 829 2954, 2959
v. Taylor, 5 N. J. L. 975 2940
Hoffa v. Hoffa, 38 Pa. Super. Ct. 356 1420
v. Hoffman, 33 Ind. 172 1867
Hoffecker v. New Castle County Mut. Ins. Co., 5 Houst. (Del.) 101 4248, 4305
Hoffert v. Miller, 86 Ky. 572 268, 303, 330, 3814, 3816
Hoffman v. Aetna Fire Ins. Co., 19 Abb. Pr. 325 1528, 1531, 4268, 4269, 4277
v. Aetna Fire Ins. Co., 32 N. Y. 405 173, 1532, 4198
v. Bloomsburg &c. R. Co., 157 Pa. St. 174 47
v. Bosch, 18 Nev. 360 2258
v. Brooks, 6 Ohio Dec. 1215 900
v. Carow, 22 Wend. (N. Y.) 285 1146, 3035
v. Chamberlain, 49 N. J. Eq. 663 5112
v. Condon, 134 App. Div. (N. Y.) 205 240
v. Cumberland &c. R. Co., 85 Md. 391 1194, 3280, 3283
v. Dixon, 105 Wis. 315 4995, 4999
v. Eastern Wisconsin &c. Light Co., 134 Wis. 603 1507, 1516, 1532
v. Farmers' &c. Shipping Assn., 78 Kans. 561 996
v. Gallaher, 6 Daly (N. Y.) 42 1603
v. Habighorst, 49 Ore. 379 1415, 1420
v. Hancock Ins. Co., 92 U. S. 164 4134
v. Harrington, 33 Mich. 392 4726
v. Hauptner, 135 App. Div. (N. Y.) 148 4952, 4953
v. Hoffman, 26 N. J. L. 175 2963, 2965, 2981, 2982
v. Hoke, 122 Pa. St. 377 4073
v. Johnson, 1 Bland (Md.) 103 185, 1817
v. King, 58 Wis. 314 5015, 5050
v. Kirby, 136 Cal. 26 2260
v. Lake Shore & M. S. R. Co., 125 Mich. 201 1693
v. McFadden, 56 Ark. 217 417
v. Mackall, 5 Ohio St. 124 4605
v. McMullen, 83 Fed. 372 677, 678, 679, 762
v. Mayard, 93 Fed. 171 236
v. Michigan Home & Hospital Assn., 128 Mich. 323 4398
v. Noble, 6 Metc. (Mass.) 68 3035
v. Oates, 77 Ga. 701 5001
v. Parry, 23 Mo. App. 20 2667
v. Planters' Nat. Bank, 99 Va. 480 3352
v. Raeder, 108 Fed. 171 1878
v. Ryan, 21 W. Va. 415 4607, 4647, 4650, 4653
v. St. Louis &c. Storage Co., 120 Mo. App. 661 239
v. Smith, 94 Iowa 495 1442, 1464, 3510
v. Standard Life & Accident Co., 127 N. Car. 337 1621
v. Stigers, 28 Iowa 302 4591
v. Toll, 2 Ind. App. 287 4925, 4930
v. Union Pac. R. Co., 8 Kans. App. 379 1194
v. Vallejo, 45 Cal. 564 733
v. Vandieman, 62 Wis. 362 1973
v. Westlecraft (N. J.), 79 Atl. 319 2982
v. Wilhelm, 68 Iowa 510 84
Hoffmann v. Mayaud, 93 Fed. 171 235, 236
Hoffman Steam Coal Co. v. Cumberland Coal &c. Co., 16 Md. 456 506

[Vols. 1, §§ 1–637; 2, §§ 645–1846; 3, §§ 1855–2807; 4, §§ 2830–3919; 5, §§ 3930–5117.]

Hoffmaster v. Black, 78 Ohio St. 1 452, 453, 454, 1929
Hoffmaster Sons' Co. v. Hodges, 154 Mich. 641 4925
Hofford v. New York Cent. &c. R. Co., 43 Pa. Super. Ct. 303 3080
Hofrichter v. Enyeart, 71 Nebr. 771 3468, 3479
Hofsass v. Mann, 74 Md. 400 3869
Hogan, In re, 8 N. Dak. 301 4156
Hogan v. Akin, 181 Ill. 448 4768, 4836
v. Burns, 98 Cal. XVIII 2072
v. Burton, 54 Hun (N. Y.) 638 3745
v. Crawford, 31 Tex. 633 64
v. Curtain, 88 N. Y. 162 753
v. Duke, 20 Grat. (Va.) 244 2540
v. Ingle, 2 Cranch (U. S.) 352 2671
v. Kurtz, 94 U. S. 773 2662
v. Kyle, 7 Wash. 595 2160, 2330, 2333
v. Shields, 20 Mont. 438 59, 3622, 3636
v. Stophlet, 179 Ill. 150 51, 52
v. Sullivan, 79 Vt. 36 1486
v. Weyer, 5 Hill (N. Y.) 389 2063
v. Wixted, 138 Mass. 270 2428
Hogans v. Carruth, 18 Fla. 587 3903
v. Carruth, 19 Fla. 84 3892
Hogarth v. Walker, L. R. (1899), 2 Q. B. 401 4431
v. Walker, L. R. (1900) 2 Q. B. 283 4440
Hogarty v. Lynch, 19 N. Y. Super. Ct. 138 1462, 4652
Hogben v. Metropolitan Life Ins. Co., 69 Conn. 503 4140
Hoge v. Dwelling-House Ins. Co., 138 Pa. St. 66 554
v. Richmond & Danville R. Co., 99 U. S. 348 2757
v. Turner, 96 Va. 624 464
Hogel v. Lindell, 10 Mo. 483 4655
Hogg v. Commonwealth, 3 Ky. L. 470 51
v. Hoag, 107 Fed. 807 511
v. Laster, 56 Ark. 382 1368
v. McGuffin, 67 W. Va. 456 2280
v. Orgill, 34 Pa. St. 344 4966
v. Reynolds, 61 Nebr. 758 4574
v. Ruffner, 1 Black (U. S.) 115 969
v. Skeen, 34 L. J. C. P. 153 4928
v. Snaith, 1 Taunt. 347 1771
Hoggatt v. Thomas, 35 La. Ann. 298 1245
Hoggins v. Gordon, 3 Q. B. 466 2953
Hogg's Appeal, 22 Pa. St. 479 1528
Hoghton v. Hoghton, 15 Beav. 278 150
Hogins v. Plympton, 11 Pick. (Mass.) 97 213, 5002
Hogle v. Guardian L. Ins. Co., 4 Abb. Prac. (N. S.) 346 4024
v. Lowe, 12 Nev. 286 4669, 4890, 4893
Hoglund v. Royal Trust Co., 159 Ill. App. 390 4655
v. Sortedahl, 101 Minn. 359 1607, 1880, 3697
Hogner v. Boston Elevated R. Co., 198 Mass. 260 3309
Hogue v. Bierne, 4 W. Va. 658 1431
v. Hackey, 44 Kans. 377 5, 25, 26
v. Minnesota Packing &c. Co., 59 Minn. 39 4073, 4363
v. State, 28 Ind. App. 285 3599
Hohn v. Shideler, 164 Ind. 242 3965
Hoidale v. Wood, 93 Minn. 190 217
Hoile v. Bailey, 58 Wis. 434 1234, 4607, 4657, 4658
Hoit v. Berger-Crittenden Co., 81 Minn. 356 2968, 2975
v. Cooper, 41 N. H. 111 716
v. Russell, 56 N. H. 559 4633
v. Underhill, 9 N. H. 436 277, 323, 333
Hoitt v. Holcomb, 23 N. H. 535 77, 1650, 2067
v. Holcomb, 32 N. H. 185 78
v. Moulton, 21 N. H. 586 1248
v. Webb, 36 N. H. 158 4729
Hoke v. Georgia R. & Banking Co., 89 Ga. 215 2556
v. Henderson, 15 N. Car. 1 2750
v. Hoke, 12 W. Va. 427 514
Hoke River Boom Co. v. Fairservice (Wash.), 125 Pac. 145 2656
Holbert v. Edens, 5 Lea (Tenn.) 204 3861
Holbrook v. Armstrong, 10 Maine 31 1289
v. Baker, 5 Greenl. (Maine) 309 4813, 4845
v. Baloise Fire Ins. Co., 117 Cal. 561 4241
v. Brown, 2 Mass. 280 4436
v. Burt, 22 Pick. (Mass.) 546 1650
v. Chamberlin, 116 Mass. 155 458, 3892, 3913, 4669, 4670, 4690, 4937
v. Conner, 60 Maine 578 84
v. Cooper, 44 Mich. 373 146
v. Greene, 98 Maine 171 4713
v. Holbrook, 30 Vt. 432 1634
v. Klenert, 113 Mass. 268 3532
v. New Jersey Zinc Co., 57 N. Y. 616 1464
v. Payne, 151 Mass. 383 1444
v. St. Paul Fire & Marine Ins. Co., 25 Minn. 229 4214, 4878
v. Tobey, 66 Maine 410 1559, 2127
v. Vibbard, 2 Scam. (Ill.) 465 1178
v. Waters, 9 How. Pr. (N. Y.) 335 800, 811
v. Wight, 24 Wend. (N. Y.) 169 3004
Holcomb v. Chicago &c. R. Co., 27 Okla. 667 1822
v. Dowell, 15 Kans. 378 1254
v. Noble, 69 Mich. 396 78, 81, 88
v. Stimpson, 8 Vt. 141 233, 716
v. Tiffany, 88 Conn. 271 2953
v. Thompson, 50 Kans. 598 4716
v. Weaver, 136 Mass. 265 751
Holcombe v. Richards, 38 Minn. 38 3912
Holcraft v. Barber, 1 Carrington & K. 4 1770
v. Mellott, 57 Ind. 549 986
Holden v. Alton, 179 Ill. 318 884
v. Banes, 140 Pa. St. 63 211, 212, 214
v. Bloxum, 35 Miss. 381 4877
v. Brimage, 72 Miss. 228 4824
v. Cosgrove, 12 Gray (Mass.) 216 1014
v. Dunn, 144 Ill. 413 4717
v. French, 68 Maine 241 478
v. Gilfeather, 78 Vt. 405 231
v. Hardy, 169 U. S. 366 2727, 2775, 2781, 2783
v. Law Union &c. Ins. Co. (Ore.), 127 Pac. 547 2375, 2377
v. O'Brien, 86 Minn. 297 931
v. Parker, 110 Mass. 324 1936
v. Peace, 39 N. Car. 223 4911
v. Stratton, 198 U. S. 202 4357
v. Thurber (R. I.), 72 Atl. 720 4906
Holden's Estate, In re, 37 Wis. 98 2644, 2645
Holden Steam Mill Co. v. Westervelt, 67 Maine 446 5048
Holder v. Aultman, 169 U. S. 81 553
v. Cannon Mfg. Co., 135 N. Car. 392 2692
v. Cannon Mfg. Co., 138 N. Car. 308 2703
v. Shelby (Tex. Civ. App.), 118 S. W. 590 4907, 4953
v. Western German Bank, 132 Fed. 187 1765
Holderbaugh v. Turpin, 75 Ind. 84 1226
Holderbaum, In re, 82 Iowa 69 3535
Holderman v. Manier, 104 Ind. 118 3092
v. Tedford, 7 Kans. App. 657 1413, 4925
Holderness v. Shackels, 8 B. & C. 612 4915
Holdich's Case, L. R. 14 Eq. 72 2036
Holding v. Pigott, 7 Bing. 465 1777
Holdom v. Ancient Order of United Workmen, 159 Ill. 619 4354
v. Ayer, 110 Ill. 448 81

[Vols. 1, §§ 1–637; 2, §§ 645–1846; 3, §§ 1855–2807; 4, §§ 2830–3919; 5, §§ 3930–5117.]

Holdridge v. Gillespie, 2 Johns. Ch. (N. Y.) 30 4710
v. Stowell, 39 Minn. 360 2940, 2982
Holdsworth v. DeBelaunzaran, 106 N. Y. 119 1933
Hole v. Bradbury, 12 Ch. Div. 886 4876
Holford v. Adams, 9 N. Y. Super. Ct. 471 1696
Holgate v. Downer, 8 Wyo. 334 484, 4926
v. Eaton, 116 U. S. 33 2328
Holladay v. Auditor, 77 Va. 425 2750
v. Chicago Arc Light &c. Co., 55 Ill. App. 463 4526
v. Elliott, 8 Ore. 84 4953
v. Holladay, 13 Ore. 523 4682
v. Kennard, 12 Wall. (U. S.) 254 3190
v. Patterson, 5 Ore. 177 750
v. Willis, 101 Va. 274 4608, 4655
Holladay-Klotz &c. Co. v. Beekman Lumber Co., 136 Mo. App. 176 237
Holland v. Anderson, 38 Mo. 55 2426
v. Barnes, 53 Ala. 83 441, 443
v. Cincinnati Desiccating Co., 97 Ky. 454 5068, 5069
v. Citizens' Sav. Bank, 16 R. I. 734 2538
v. Clark, 32 Ark. 697 2660
v. Cruft, 3 Gray (Mass.) 162 545
v. Cunliff, 96 Mo. App. 67 1998
v. Dickerson, 41 Iowa 367 2752
v. Hensley, 4 Iowa 222 2304
v. Hoyt, 14 Mich. 238 142, 237
v. John, 60 N. J. Eq. 435 156, 158
v. Long, 57 Ga. 36 1565, 4877, 4954
v. Moon, 39 Ark. 120 109
v. Mutual Fertilizer Co., 8 Ga. App. 714 1767, 1958
v. Pirtle, 10 Humph. (Tenn.) 167 1028
v. Rea, 48 Mich. 218 185, 1816, 1818, 5052, 5079
v. Rhoades, 56 Ore. 206 3666, 3690
v. Sheehan, 108 Minn. 362 649, 732
v. Swain, 94 Ill. 154 1019, 5034
v. Taylor, 111 Ind. 121 4356
v. Union County, 68 Iowa 56 3705
v. Van Beil, 89 Ga. 223 453
Hollander v. Central Metal & Supply Co., 109 Md. 131 2287, 4574
Hollenback v. Fleming, 6 Hill (N. Y.) 303 2945, 3900
Hollenback's Appeal, 121 Pa. St. 322 112
Hollenbeck v. Hollenbeck, 185 Ill. 101 3910
v. Prior, 5 Dak. 298 170
v. Ristine, 114 Iowa 358 2688, 2689, 2692
v. Sykes, 17 Colo. 317 3858
Hollenberg Music Co. v. Berry, 85 Ark. 9 1065
Hollenburg v. Lane, 47 Ark. 394 1931
Hollensbee v. Ritchey, 49 Ind. 261 3982
Holley v. Adams, 16 Vt. 206 246, 3400
v. Curry, 58 W. Va. 70 1309, 2670, 4659
v. Hardeman, 76 Ga. 328 1939
v. Young, 66 Maine 520 4557
Holliday v. Arthur, 25 Iowa 19 4656
v. Atkinson, 5 Barn. & Cr. 501 14, 199, 246
v. Brosig (Tex. Civ. App.), 30 S. W. 841 2134
v. Burgess, 34 Ill. 193 5019
v. Highland Iron &c. Co., 43 Ind. App. 342 2129
v. Hively, 198 Pa. St. 335 402
v. Nolan, 93 Mo. App. 403 4573
v. Overton, 14 Beav. 467 3847
v. Poole, 77 Ga. 159 217
v. Union Bag & Paper Co., 3 Colo. 342 482
Holliday State Bank v. Hoffman, 85 Kans. 71 3377
Holliman v. Rogers, 6 Tex. 91 1433
Hollimon v. Karger, 30 Tex. Civ. App. 558 3462
Hollinger v. York Rys. Co., 225 Pa. 419 306
Hollingsworth v. Colthurst, 78 Kans. 455 5, 1881, 1882
v. Germania Fire Ins. Co., 45 Ga. 294 4293
v. Holbrook, 80 Iowa 151 2015, 4767
v. Johns, 92 Ga. 428 4679
v. Leiper, 1 Dall. (Pa.) 161 2958, 2979
v. Lupton, 4 Munf. (Va.) 114 2979
v. Moulton, 53 Hun (N. Y.) 91 1029
v. Pickering, 24 Ind. 435 2965
v. Stone, 90 Ind. 244 144, 1381
Hollingworth v. Brodrick, 7 A. & E. 40 4440
Hollins v. Hubbard, 38 App. Div. (N. Y.) 629 195
Hollinsead v. John Stewart, 8 N. Dak. 35 1929
v. Mactier, 13 Wend. (N. Y.) 276 3091, 3676
Hollis v. Burgess, 37 Kans. 487 1659
v. Chapman, 36 Tex. 1 1608, 1909, 2101, 3702
v. Covenant &c. Loan Assn., 104 Ga. 318 1184
v. Francois, 5 Tex. 195 271
v. State Ins. Co., 65 Iowa 454 4160, 4177, 4181
v. Wells, 3 Clark (Pa.) 169 1689
v. Western Union Tel. Co., 91 Ga. 801 2186
v. Williams, 43 Ga. 214 2609
Hollister v. Bluthenthal, 9 Ga. App. 176 490
v. Bluthenthal (Ga. App.), 70 S. E. 970 44
v. Donahoe, 11 S. Dak. 497 2752
v. Nowlen, 19 Wend. (N. Y.) 234 1893, 3131, 3206
v. Simonson, 36 App. Div. (N. Y.) 63 4905
Holliway v. Holliway, 77 Mo. 396 92
Hollocher v. Hollocher, 62 Mo. 267 3853
Hollock v. Parcher, 52 Wis. 393 1412
Hollond v. Butler, 5 Blackf. (Ind.) 255 4879
v. Teed, 7 Hare 50 4876
Hollopeter, In re, 52 Wash. 41 285, 293
Holloran v. Morman, 27 Ind. App. 309 3675
Holloway v. Frick, 149 Pa. St. 178 64, 1640, 1654, 1815
v. Griffith, 32 Iowa 409 2028
v. Hampton, 4 B. Mon. (Ky.) 415 1278
v. Holloway, 13 Beav. 209 4878
v. Jacoby, 120 Pa. St. 583 5007
v. McNear, 81 Cal. 154 1707
v. Macon Gaslight & Water Co., 132 Ga. 387 1422
v. Rudy, 22 Ky. L. 1406 213, 3999
v. Sherman, 12 Iowa 282 2731, 2732, 2747
v. Stephens, 2 Thomp. & C. (N. Y.) 658 2231
v. Turner, 61 Md. 217 4910
v. Vincent, 143 Mo. App. 434 3853
Hollowbush's Estate, In re, 13 Phila. (Pa.) 217 1245
Hollowell v. Life Ins. Co. of Virginia, 126 N. Car. 398 4358
Hollowell &c. Bank v. Howard, 13 Mass. 235 1958
Hollweg v. Schaefer Brokerage Co., 197 Fed. 689 2130
Holly v. Boston Gas Light Co., 8 Gray (Mass.) 123 2131
v. Holly, 94 N. Car. 670 4570
v. Huggeford, 8 Pick. (Mass.) 73 4835
Holly Mfg. Co. v. New Chester Water Co., 48 Fed. 879 3735, 4689

[Vols. 1, §§ 1–637; 2, §§ 645–1846; 3, §§ 1855–2807; 4, §§ 2830–3919; 5, §§ 3930–5117.]

Holly St. Land Co. v. Beyer, 48 Wash. 422 1381
Hollywood Lumber Co. v. Love, 155 Cal. 270 1841
Holm v. Claus Lipsius Brew. Co., 21 App. Div. (N. Y.) 204 540
v. Shay, 140 App. Div. (N. Y.) 176 2098
Holman v. Bailey, 3 Metc. (Mass.) 55 1975
v. Continental Life Ins. Co., 54 Conn. 195 4137
v. Creagmiles, 14 Ind. 177 2267
v. De Line-River Finley Co., 30 Ore. 428 4575
v. Johnson, Cowp. 341 678
v. Ketchum, 153 Ala. 360 4835
v. Lock, 51 Ala. 287 4862
v. Patterson, 29 Ark. 357 4660
v. Thomas, 171 Fed. 219 1064
v. Updike, 208 Mass. 406 1545
v. Whitaker, 119 N. Car. 113 4783
v. Whiting, 19 Ala. 703 3463
Holman's Will, In re, 42 Ore. 345 150
Holme v. Guppy, 3 M. & W. 386 1914, 3699
v. Hammond, L. R. 7 Ex. 218 484
v. Shinn, 62 N. J. Eq. 1 2388
Holmes, In re, 176 N. Y. 603 4655
Holmes, In re, 79 App. Div. (N. Y.) 264 4655
Holmes v. Bailey, 92 Pa. St. 57 5035
v. Bank of Ft. Gaines, 120 Ala. 493 2017
v. Bell, 3 Cush. (Mass.) 322 4835
v. Bigelow, 3 Desaus. (S. Car.) 497 1454
v. Boyd, 90 Ind. 332 236
v. Briggs, 131 Pa. St. 233 1933
v. Burton, 9 Vt. 252 4925
v. Cathcart, 88 Minn. 213 74
v. Charlestown Mut. Fire Ins. Co., 10 Metc. (Mass.) 211 4044, 4208, 4231
v. Chartiers Oil Co., 138 Pa. St. 546 1566, 1878, 2046, 3693, 3694
v. Cleveland &c. R. Co., 93 Fed. 100 2648
v. DeCamp, 1 Johns. (N. Y.) 34 1362
v. Durkee, 1 Cababe & E. 23 1313
v. Fisher, 13 N. H. 9 2043
v. Fresh, 9 Mo. 201 4650
v. Gilman, 138 N. Y. 369 4068, 4134
v. Grant, 8 Paige (N. Y.) 243 4607, 4609, 4651, 4653, 4655
v. Gregg, 66 N. H. 621 5055, 5057
v. Hall, 8 Mich. 66 4753
v. Harrington, 20 Mo. App. 661 1791
v. Hengen, 41 Misc. (N. Y.) 521 1140
v. Hill, 19 Mo. 159 145, 3825
v. Hinkle, 63 Ind. 518 4811
v. Holmes, 44 Ill. 168 1273
v. Holmes, 107 Ky. 163 429
v. Holmes, 129 Mich. 412 1620
v. Holmes, 4 Barb. (N. Y.) 295 2749
v. Holmes, 65 Wash. 572 1322
v. Holmes &c. Mfg. Co., 37 Conn. 278 2552
v. Hoskins, 9 Exch. 753 1329, 1340
v. Hubbard, 60 N. Y. 183 1532
v. Jarrett, 7 Heisk. (Tenn.) 506 4879
v. Kerrison, 2 Taunt. 323 2660, 3410
v. Knights, 10 N. H. 175 724
v. Kortlander, 64 Mich. 591 4926
v. Langston, 110 Ga. 861 2192
v. Laraway, 64 Vt. 175 1933
v. McCray, 51 Ind. 358 487, 488, 1262
v. McDonald, 119 Mich. 563 202
v. McGinty, 44 Miss. 94 4735
v. Martin, 123 Mich. 155 4664
v. Miller, 19 Ky. L. 660 4935
v. Morse, 50 Maine 102 4707
v. Old Colony R. Corp., 5 Gray (Mass.) 58 478
v. Page, 19 Ore. 232 1362
Holmes v. Parker, 25 Ill. App. 225 1535
v. Pettingill, 60 N. Y. 646 1713, 1719
v. Phenix Ins. Co., 98 Fed. 240 1534
v. Remsen, 20 Johns. (N. Y.) 229 1167
v. Reynolds, 55 Vt. 39 1135
v. Rice, 45 Mich. 142 268, 303, 2991
v. Richet, 56 Cal. 307 2941, 2948
v. Riggs, 52 Ore. 334 1385
v. Schmeltz, 161 Mo. App. 470 970
v. Seely, 17 Wend. (N. Y.) 75 526
v. Self, 79 Ky. 297 4893
v. Shands, 26 Miss. 639 3631, 3640
v. Sinnickson, 15 N. J. L. 313 2258
v. Sprowl, 31 Maine 73 4835
v. Stix, 104 Ky. 351 4890
v. Strayhorn-Hutton-Evans Commission Co., 81 Mo. App. 97 4779
v. Stummel, 15 Ill. 412 186
v. Stummel, 24 Ill. 370 1360, 2102
v. State Bank, 53 Minn. 350 965
v. Taylor, 33 Nova Scotia 415 2946
v. Thomason, 25 Tex. Civ. App. 389 4163
v. Trumper, 22 Mich. 427 2010, 2017
v. Turner's Falls Lumber Co., 150 Mass. 535 4734
v. Wetmore, 5 Cow. (N. Y.) 149n 968
v. Whitaker, 23 Ore. 319 1696, 1778, 1797
v. Williams, 10 Paige (N. Y.) 326 965, 973
v. Williamson, 6 M. & S. 158 1393
Holmes & Griggs' Mfg. Co. v. Holmes & Wessell Metal Co., 127 N. Y. 252 548, 557
Holmes' Appeal, In re, 79 Pa. St. 279 247
Holmes Lumber Co., In re, 189 Fed. 178 1992
Holmes Mach. Co. v. Chalkey, 143 N. Car. 181 2150
Holmes &c. Mfg. Co. v. Holmes &c. Metal Co., 127 N. Y. 252 3832
Holridge v. Gillespie, 2 Johns. Ch. (N. Y.) 30 4710
Holroyd v. Holroyd, 28 L. J. Ch. 902 4893
v. Marshall, 10 H. L. Cas. 191 4985
Holsapple v. Rome, W. & O. R. Co., 86 N. Y. 275 769
Holser v. Skae, 169 Mich. 484 3694
Holst v. Harmon, 122 Ala. 453 1845
Holstein v. Phillips, 146 N. Car. 366 3111, 3112
Holston v. Needles, 115 Ill. 461 3856
Holston Bank v. Wood (Tenn.), 140 S. W. 31 3056
Holt v. Agnew, 67 Ala. 360 148
v. Babcock, 63 Vt. 634 1446
v. Brown, 63 Iowa 319 1959, 1976
v. Crucible Steel Co., 224 U. S. 262 4840
v. Dollashide, 61 Mo. 433 1235
v. Gage, 60 N. H. 536 212
v. Green, 73 Pa. St. 198 267, 645, 646, 647, 664, 669, 678, 1060
v. Hannibal &c. R. Co., 174 Mo. 524 3315
v. Holt, 57 Mo. App. 272 1260
v. Knowlton, 86 Maine 456 1170
v. Lamb, 17 Ohio St. 374 2660
v. Moore, 5 Ala. 521 1628
v. Moore, 37 Ark. 145 1647
v. O'Brien, 15 Gray (Mass.) 311 1076
v. Pickett, 111 Ala. 362 2498
v. Pie, 120 Pa. St. 425 5056
v. Richardson, 134 Ga. 798 1821
v. Robinson, 21 Ala. 106 3400
v. Schneider, 57 Nebr. 523 452, 454
v. Silver, 169 Mass. 435 2104
v. Simmons, 16 Mo. App. 97 4928
v. Sims, 93 Minn. 157 5007
v. Thurman, 111 Ky. 84 1434
v. United Security Life Ins. Co., 76 N. J. L. 585 2100, 2209

[Vols. 1, §§ 1–637; 2, §§ 645–1846; 3, §§ 1855–2807; 4, §§ 2830–3919; 5, §§ 3930–5117.]

Holt v. United Security &c. Co. (N. J.), 67 Atl. 118 205
v. Wilson, 75 Ala. 58 2644
Holt County v. Scott, 53 Nebr. 176 3596
Holt County Bank v. Tootle, 25 Nebr. 408 4865
Holterhoff v. Mead, 36 Minn. 42 2644
Holtgreve v. Wintker, 85 Ill. 470 4955
Holtham v. Ryland, 1 Eq. Cas. Abr. 18 3703
v. Ryland, Nelson Ch. 205 241
Holthouse v. State (Ind. App.), 97 N. E. 130 2012, 3967
Holt Ice &c. Co. v. Arthur Jordan Co., 25 Ind. App. 314 2223
Holt Mfg. Co. v. Thornton, 136 Cal. 232 1892, 1894, 1895
Holton v. Andrews, 151 N. Car. 340 4557
v. Brown, 18 Vt. 224 1967
v. Guinn, 76 Fed. 96 483
v. Meighen, 15 Gil. (Minn.) 50 4607, 4650
v. Noble, 83 Cal. 7 71, 217
Holtz v. Boppe, 37 N. Y. 634 3410
v. Dick, 42 Ohio St. 23 293
v. Hanson, 115 Wis. 236 753
Holtzapple v. Phillibaum, 4 Wash. (U. S.) 356 2662
Holtzclaw v. Craynor Smith Lumber Co. (Ky.), 114 S. W. 271 4716
Holtzhausen v. Parkhill, 85 Wis. 446 4843
Holub v. Mitchell, 42 Nebr. 389 2980
Holyfield v. Harrington, 84 Kans. 760 2008, 2018
Holyoke v. Loud, 69 Maine 59 1492
Holyoke Envelope Co. v. United States Envelope Co., 182 Mass. 171 531, 555
Holzheier v. Hayes, 133 Cal. 456 2036
Homan v. Steele, 18 Nebr. 652 3712
Homans v. Lambard, 21 Maine 308 468
Hombeck v. Van Metre, 9 Ohio 153 5035
Home Bank v. Drumgoole, 109 N. Y. 63 1914
Home Benefit Assn. v. Sargent, 142 U. S. 691 1582, 4372
Home Ben. Society of N. Y. v. Muehl, 22 Ky. L. 1264 2085
Home Bldg. &c. Assn. v. McKay, 217 Ill. 551 967
Home Discount Co., In re, 147 Fed. 538 1434
Home Fire Ins. Co. v. Bean, 42 Nebr. 537 4335
v. Bredehoft, 49 Nebr. 152 2078
v. Collins, 61 Nebr. 198 4265
v. Fallon, 45 Nebr. 554 4185
v. Hammang, 44 Nebr. 566 4169
v. Johansen, 59 Nebr. 349 4199, 4257
v. Kennedy, 47 Nebr. 138 726, 2941, 2947, 2948, 4320
v. Kuhlman, 58 Nebr. 488 462, 4140, 4164
v. Peyson, 54 Nebr. 495 4283
v. Skoumal, 51 Nebr. 655 237
v. Wood, 50 Nebr. 381 109
Home Gas Co. v. Mannington Co-operative Window Glass Co., 63 W. Va. 266 86, 90
Home Ins. Co. v. Ballard (Okla.), 124 Pac. 316 4313, 4320
v. Baltimore Warehouse Co., 93 U. S. 527 3101, 4208, 4241
v. Bethel, 142 Ill. 537 4262
v. Boyd, 19 Ind. App. 173 4282, 4283
v. Daubenspeck, 115 Ind. 306 4140
v. Duke, 84 Ind. 253 1654
v. Favorite, 46 Ill. 263 1511, 1697
v. Feyerabend, 7 Kans. App. 231 4198
v. Gibson, 72 Miss. 58 4062
v. Gwathmey, 82 Va. 923 4231
v. Hancock, 106 Tenn. 513 4185
v. Heck, 65 Ill. 111 4291
v. Holway, 55 Iowa 571 127, 3950
Home Ins. Co. v. Mendenhall, 164 Ill. 458 4056, 4059, 4186
v. Minneapolis, St. P. & S. R. Co., 71 Minn. 296 3250
v. Morse, 20 Wall. (U. S.) 445 725
v. Nobles, 63 Fed. 642 2605
v. Scales, 71 Miss. 975 4285
v. Schiffs, 103 Md. 648 4323, 4338
v. Sylvester, 25 Ind. App. 207 4327
v. Watson, 59 N. Y. 390 4000
v. Western Transp. Co., 33 How. Pr. (N. Y.) 102 4511
v. Wood, 47 Kans. 521 4281
Home Land &c. Co. v. McNamara, 111 Fed. 822 1559
Home Library Assn. v. Witherow, 50 Ill. App. 117 1424
Home Lodge Assn. v. Queen Ins. Co., 21 S. Dak. 165 4227
Home Mut. Fire Ins. Co. v. Hauslein, 60 Ill. 521 4060, 4277
Home Mut. Ins. Co. v. Roe, 71 Wis. 33 4212
v. Tomkies, 96 Tex. 187 4229, 4262
Home Nat. Bank v. Waterman, 134 Ill. 461 1227
Home of the Friendless v. Rouse, 8 Wall. (U. S.) 430 2757
Home Pattern Co. v. W. W. Mertz Co. (Conn.), 86 Atl. 19 5092
Homer v. Ashford, 3 Bing. 322 795
v. Barr Pumping Engine Co., 180 Mass. 163 530
v. Dorr, 10 Mass. 26 1677, 1688
v. Merritt, 27 La. Ann. 568 3599
v. Perkins, 124 Mass. 431 84
v. Savings Bank, 7 Conn. 478 3045
v. Shaw (Mass.), 88 N. E. 697 1457, 3733
v. Thwing, 3 Pick. (Mass.) 492 317, 2991, 3076
Homes v. Crane, 2 Pick. (Mass.) 607 4751, 4868
Home Sav. & L. Assn. v. Burton, 20 Wash. 688 4643
Home Sav. Bank v. Traube, 75 Mo. 199 3555
Homesly v. Elias, 66 N. Car. 330 1732
Homestead Cases, The, 22 Grat. (Va.) 266 2732, 2753
Homestead Land Co. v. Becker, 96 Wis. 206 4690
Home Tel. Co. v. Granby & Neosho Tel. Co., 147 Mo. App. 216 579, 590
v. North Manchester Teleph. Co., 47 Ind. App. 411 578, 579, 814, 822, 2521
v. Sarcoxie Light &c. Co., 236 Mo. 114 579, 895, 2715, 2726
Home Telephone & Telegraph Co. v. Los Angeles, 155 Fed. 554 2737
Home &c. Guano Co. v. Ocean Acc. &c. Co., 176 Fed. 600 4406
Homœopathic Mut. Life Ins. Co. v. Crane, 25 N. J. Eq. 418 4682
v. Marshall, 32 N. J. Eq. 103 395, 398
Homuth v. Metropolitan &c. R. Co., 129 Mo. 629 2067
Honaker v. Jones (Tex. Civ. App.), 115 S. W. 649 3404
v. Vesey, 57 Nebr. 413 4009, 4011, 4808
Honck v. Muller, 7 Q. B. Div. 92 5053
Honduras R. v. Lefevre, L. R. 2 Ex. Div. 301 3615
Hone v. Fisher, 2 Barb. (N. Y.) 559 4726
v. Mutual Safety Ins. Co., 1 Sandf. (N. Y.) 137 1705
v. Presque Isle Water Co., 104 Maine 217 1422
Honegger v. Wettstein, 47 N. Y. Super. Ct. 125 1484, 2059, 2082
Honeyman v. Jarvis, 79 Ill. 318 237

[Vols. 1, §§ 1–637; 2, §§ 645–1846; 3, §§ 1855–2807; 4, §§ 2830–3919; 5, §§ 3930–5117.]

Honeyman v. Marryatt, 6 H. L. Cas. 112 39, 63, 175
v. Oregon &c. R. Co., 13 Ore. 352 3128, 3130, 3149, 3335
Hong Sling v. National Ins. Co., 7 Utah 441 4329
Honore v. Colmesnil, 1 J. J. Marsh (Ky.) 506 4892, 4914
v. Hutchings, 8 Bush (Ky.) 687 4607, 4647, 4651
Honsinger v. Mulford, 90 Hun (N. Y.) 589 235, 236
Hontz v. Union Pac. R. Co., 33 Utah 175 3219
Honywood v. Honywood, 18 L. R. Eq. 306 1777
Hood v. Bloch, 29 W. Va. 244 129, 4985, 5007
v. Brown, 2 Ohio 266 3915
v. Hartshorn, 100 Mass. 117 2941, 4323
v. League, 102 Ala. 228 1363
v. McGehee, 189 Fed. 205 2325
v. Maryland and Casualty Co., 206 Mass. 223 4405
v. Morgan, 47 W. Va. 817 1491
v. Nesbit, 1 Yeats (Pa.) 114 4451
v. New York & N. H. R. Co., 22 Conn. 1 542
v. North Eastern R. Co., L. R. 5 Ch. App. 525 3757
v. Perry, 75 Ga. 310 413
v. Raines, 19 Tex. 400 3699
v. Robbins, 98 Ala. 484 3399
v. Smiley, 5 Wyo. 70 1866, 3676
Hood's Appeal, In re (Pa.), 5 Cent. 851 64
Hoock v. Bowman, 42 Neb. 87 72
Hooe v. Oxley, 1 Wash. (Va.) 19 452
Hoogendorn v. Daniel, 178 Fed. 765 2281, 2316
Hoogs v. Morse, 31 Cal. 128 2974, 2982
Hook v. Boteter, 3 Har. & McH. (Md.) 348 1019
v. Donaldson, 9 Lea (Tenn.) 56 303, 325, 339
v. Philbrick, 23 N. H. 288 2026, 2957, 2958
v. Pratt, 78 N. Y. 371 3431
Hooker v. Blount, 44 Tex. Civ. App. 162 3972
v. Boston & M. R. Co., 209 Mass. 598 3338
v. Burr, 194 U. S. 415 1970, 2752
v. DePalos, 28 Ohio St. 251 695, 1105
v. Eagle Bank, 30 N. Y. 83 1441, 1464
v. Hyde, 61 Wis. 204 47, 217
v. Knab, 26 Wis. 511 212
v. McIntosh, 76 Miss. 693 233, 234
v. Midland Steel Co., 215 Ill. 444 74, 89, 90, 534
v. Russell, 67 Wis. 257 1228
v. Sugg, 102 N. Car. 115 4353
v. Vandewater, 4 Denio (N. Y.) 349 898
v. Williamson, 60 Tex. 524 2968, 4914
Hooks v. Anderson, 58 Ala. 238 3463, 3989
v. Gila Valley Bank &c. Co., 12 Ariz. 315 4933
v. State, 58 Fla. 57 925, 931
Hooksett v. Concord R. R., 38 N. H. 242 2794
Hoole v. Kinkead, 16 Nev. 217 59, 3622
Hooley v. Talcott, 129 App. Div. (N. Y.) 233 26, 1174, 2096
Hooper, Ex parte, 19 Ves. 477 4661
Hooper v. Accidental &c. Ins. Co., 5 Hurl. & N. 557 4398
v. Birchfield, 138 Ala. 423 2504
v. California, 155 U. S. 648 4026
v. Central Trust Co., 81 Md. 559 529
v. Chicago & N. W. R. Co., 27 Wis. 81 4987
v. Gumm, L. R. 2 Ch. 282 1157
Hooper v. Hooper, 81 Md. 155 3984
v. Hudson River Fire Ins. Co., 15 Barb. (N. Y.) 415 4060
v. Hudson River Fire Ins. Co., 17 N. Y. 424 4207
v. Nuckles (Ala.), 39 So. 711 1003
v. Patterson, 97 Cal. XVII 2153
v. Payne, 94 Ala. 223 335
v. Pike, 70 Minn. 84 235, 1558, 3936, 4427
v. Robinson, 98 U. S. 537 4426
v. Robinson, 98 U. S. 528 468, 4058, 4059
v. Savannah &c. R. Co., 69 Ala. 529 2314
v. Smith, 23 Ala. 639 404
v. Story, 155 N. Y. 171 5113
v. Strahan, 71 Ala. 75 2456
v. Van Husen, 105 Mich. 592 1457
v. Wells, Fargo & Co., 27 Cal. 11 769
v. Whittaker, 130 Ala. 324 4042
v. Willis, 93 L. T. 236 801, 810, 811, 848
v. Wilson, 12 Vt. 695 4703
v. Winston, 24 Ill. 353 527
Hoopes v. Bailey, 28 Miss. 328 4651, 4652
v. Devaughn, 43 W. Va. 447 2418, 2425
v. Newman, 2 Sm. & M. (Miss.) 71 131
Hoops v. Fitzgerald, 204 Ill. 325 112
Hoosac Tunnel Dock &c. Co. v. O'Brien, 137 Mass. 424 2952, 2953
Hoose v. Prescott Ins. Co., 84 Mich. 309 4111, 4186, 4263
Hoosier Canning Co. v. Donovan, 6 Ohio N. P. 431 1480
Hoosier Stone Co. v. Louisville &c. R. Co., 131 Ind. 575 3126, 3173
Hoot v. Sorrel, 11 Ala. 386 209
v. Spade, 20 Ind. 326 2252
Hooven Co. v. Wirtz, 15 N. Dak. 447 5009
Hooven, Owens & Rentschler Co. v. Burdette, 153 Ill. 672 5022
Hoover, Matter of, 33 Hun (N. Y.) 553 1336
Hoover v. Baugh, 108 Va. 695 2303, 2351
v. Columbia Nat. Bank, 58 Nebr. 420 1454
v. Peters, 18 Mich. 51 129
v. Sidener, 98 Ind. 290 4995
v. Wasson, 11 Cal. App. 589 211, 212
Hope v. Alton, 214 Ill. 102 615
v. Balen, 58 N. Y. 380 1654
v. Barker, 112 Mo. 338 3380
v. Delaware & H. Canal Co., 111 Mich. 209 1194
v. Hayley, 5 El. & Bl. 830 4985
v. Hope, 8 DeG. M. & G. 731 1110
v. Johnston, 11 Rich. L. (S. Car.) 135 1483, 2059
v. Lawrence, 1 Hun (N. Y.) 317 3046
v. Linden Park Blood Horse Assn., 58 N. J. L. 627 1066
v. Sawyer, 14 Ill. 254 3903
Hope Mut. Life Ins. Co. v. Perkins, 38 N. Y. 404 542
v. Weed, 28 Conn. 51 4138
Hopewell Mills v. Taunton Sav. Bank, 150 Mass. 519 4689, 4690
Hopkins v. Appleby, 1 Stark. 477 1332
v. Armor, 8 Ga. App. 442 453
v. Banks, 7 Cow. (N. Y.) 650 1460, 4954
v. Blane, 1 Call (Va.) 361 462
v. Boyd, 11 Md. 107 4928
v. Cowen, 90 Md. 152 5073
v. Cumberland Val. R. Co., 3 Watts & S. (Pa.) 410 3386
v. Ensign, 122 N. Y. 144 233, 234, 760
v. Grinell, 28 Barb. (N. Y.) 533 5003
v. Jones, 22 Ind. 310 2715
v. Joyce, 78 Wis. 443 427

[Vols. 1, §§ 1–637; 2, §§ 645–1846; 3, §§ 1855–2807; 4, §§ 2830–3919; 5, §§ 3930–5117.]

Hopkins v. Lee, 6 Wheat. (U. S.) 109 2162, 2220, 2258
v. Lewis, 18 Cal. App. 107 2660
v. Logan, 5 M. & W. 241 205, 214
v. Manchester, 16 R. I. 663 3427
v. Maxwell, 91 Maine 247 1599
v. Mollinieux, 4 Wend. (N. Y.) 465 451
v. Northwestern Life Assur. Co., 94 Fed. 729 4370
v. Northwestern Life Assur. Co., 99 Fed. 199 4355
v. O'Kane, 169 Pa. St. 478 996, 1002
v. Oxley Stave Co., 83 Fed. 912 2695
v. Phoenix Ins. Co., 78 Iowa 344 4293
v. Pratt, 7 La. Ann. 336 1458
v. Prescott, 4 C. B. 577 1077
v. Ratliff, 115 Ind. 213 4525, 4561
v. Roberts, 54 Md. 312 170, 2358
v. St. Louis &c. R. Co., 29 Kans. 544 1628
v. Sanford, 41 Mich. 243 2973
v. Scott, 20 Ala. 179 4845
v. Seymour, 10 Tex. 202 3432
v. Sodonski, 1 Bibb (Ky.) 148 2890, 2950
v. Smith, 162 Mass. 444 3879, 3881
v. Stefan, 77 Wis. 45 951, 1236
v. Stockdale, 117 Pa. St. 365 1443
v. United States, 171 U. S. 578 914
v. Watt, 13 Ill. 298 124, 4905
v. West, 83 Pa. St. 109 984
v. Westcott, 6 Blatchf. (U. S.) 64 3335
v. W. Jersey &c. R. Co., 225 Pa. 193 3306
v. Woldert Grocery Co. (Tex. Civ. App.), 66 S. W. 63 1635
Hopkinson v. Lee, 6 Ad. & El. (N. S.) 964 1492
v. Leeds, 78 Pa. St. 396 2308, 3998
Hopkinsville Mill Co. v. Gwin (Ala.), 60 So. 270 5095
Hopper, In re, 5 Paige (N. Y.) 489 378
Hopper v. Calhoun, 52 Kans. 703 1634, 3853, 4716, 4718
v. Covington, 8 Fed. 777 3573
v. Covington, 118 U. S. 148 3561
v. Hopper, 79 Md. 400 507
v. Hopper, 61 S. Car. 124 1940
v. Lovejoy, 47 N. J. Eq. 573 3902
v. Miller, 76 N. Car. 402 3077
v. Sage, 112 N. Y. 530 1663, 1696, 1745, 1772, 1799
v. Sage, 15 Jones & S. 77 1713
v. Smyser, 90 Md. 363 4607, 4608
v. Steele, 18 Ala. 828 2658
v. Willcox, 76 Misc. (N. Y.) 345 609, 610
Hopper-Morgan Co., In re, 166 Fed. 1020 1991
Hoppes v. Hoppes, 123 Ind. 397 3980
Hopping v. Burnam, 2 G. Greene (Iowa) 39 4536
Hoppins v. Miller, 17 N. J. L. 185 3389
Hoppough v. Struble, 60 N. Y. 430 2378
Hopp's Tea Co. v. Dorsey, 99 Ill. App. 181 810
Hopson v. Ætna Axle & Spring Co., 50 Conn. 597 546
v. Boyd, 6 B. Mon. (Ky.) 296 376, 2662
v. Doolittle, 13 Conn. 236 2949, 2962, 2981
v. Johnson, 110 Ga. 283 519, 3371
Hopwood v. Corbin, 63 Iowa 218 1528
v. McCausland, 120 Iowa 218 2286
Horace Waters & Co. v. Gerard, 106 App. Div. (N. Y.) 431 3119
Horan v. Hughes, 129 Fed. 248 464
v. Strachan, 86 Ga. 408 1796, 1805
Horbach v. Elder, 18 Pa. St. 33 1394
v. Gray, 8 Watts (Pa.) 492 104
v. Hill, 112 U. S. 144 4606, 4608
v. Miller, 4 Nebr. 31 2722
Hord v. State, 167 Ind. 622 263, 615, 2728
Hore v. Becker, 12 Sim. 465 108
Horgan v. McKenzie, 43 N. Y. St. 131 3666
v. New York, 114 App. Div. (N. Y.) 555 3611, 3741
v. New York, 160 N. Y. 516 3741
Horine v. Best, 2 Bibb (Ky.) 547 1583, 1584, 1587
Horkan v. Moultrie, 136 Ga. 561 603, 615
Hormann v. Hartmetz, 128 Ind. 353 2437
Hormel v. American Bonding Co., 112 Minn. 288 3540, 3990, 4022, 4418
Hormick v. Union Pac. R. Co., 85 Kans. 568 2378
Horn v. Atlantic & St. L. R. Co., 35 N. H. 169 2778
v. Beatty, 85 Miss. 504 2431, 2432
v. Bray, 51 Ind. 555 3540
v. Dorchester, 199 Mass. 534 948, 952
v. Gibson, 24 Okla. 481 715, 1065
v. Hansen, 56 Minn. 43 1627, 1631
v. Indianapolis Nat. Bank, 125 Ind. 381 4865
v. Keteltas, 46 N. Y. 605 4650, 4651, 4656
v. Newton City Bank, 32 Kans. 518 2008
v. Reitler, 12 Colo. 310 4756, 4765, 4785, 4835, 4843
v. Western Land Assn., 22 Minn. 233 176, 2154, 2156
Hornberger v. Feder, 30 Misc. (N. Y.) 121 1332
Hornblower v. George Washington University, 31 App. D. C. 64 2659, 2941
Hornby v. Matcham, 16 Sim. 325 4714
Horncastle v. Farran, 3 B. & Ald. 497 5071
Horne v. Cumberland County, 122 N. Car. 466 2594
v. Hanson, 68 N. H. 201 4839
v. Hutchins, 71 N. H. 128 2977
v. J. C. Turner Cypress Lumber Co., 55 Fla. 690 2388
v. Meakin, 115 Mass. 326 3073
v. Midland R. Co., L. R. 7 C. P. 583 2185
v. Niver, 168 Mass. 4 34
v. Rogers, 110 Ga. 362 1585
v. Rouquette, L. R. 3 Q. B. Div. 514 1175
v. State, 84 N. Car. 362 2732
v. Walton, 117 Ill. 130 2251
v. Welsh, 35 Pa. Super. Ct. 569 2947
Hornefius v. Wilkinson, 51 Ore. 45 1400
Horner v. Ashford, 3 Bing. 322 197
v. Chicago, M. &c. R. Co., 38 Wis. 165 1575, 3875
v. Clark, 27 Ind. App. 6 2660
v. Frazier, 65 Md. 1 1289
v. Graves, 7 Bing. 735 799, 2523
v. Harvey, 3 Gild. (N. Mex.) 307 3112
v. Leeds, 25 N. J. L. 106 4527
v. Lowe, 159 Ind. 406 1585
v. McConnell, 158 Ind. 280 1275, 2303
v. Missouri Pac. R. Co., 70 Mo. App. 285 2173
v. Nitsch, 103 Md. 498 2512
v. Oxford Water & Elec. Co., 153 N. Car. 535 580
v. Perry, 112 Fed. 906 2433, 2644
v. Savings Bank, 7 Conn. 478 3057
v. Speed, 2 Pat. & H. (Va.) 616 2658
v. Watson, 79 Pa. St. 242 1679
v. Webster, 33 N. J. L. 387 1366
v. Wood, 23 N. Y. 350 1435
Horner School v. Westcott, 124 N. Car. 518 32
Hornesby v. Georgia R. & E. Co., 120 Ga. 913 53, 3325
Horneyer v. Lushington, 15 East 46 4471
Hornthal v. Burwell, 109 N. Car. 10 1158, 4828

[Vols. 1, §§ 1–637; 2, §§ 645–1846; 3, §§ 1855–2807; 4, §§ 2830–3919; 5, §§ 3930–5117.]

Hornthal v. Howcott, 154 N. Car. 228 1517
Hornthall v. Barker, 8 Cal. 603, 11 Cal. 393 5015
v. Schonfield, 79 Ala. 107 88
Horrel v. McAlexander, 3 Rand. (Va.) 94 2964, 2969
Horridge v. Dwelling-House Ins. Co., 75 Iowa 374 4241
Horsch v. Dwelling-House Ins. Co., 77 Wis. 4 4062
Horsfall v. Fauntleroy, 10 B. & C. 755 468
Horsford v. Wright, Kirby (Conn.) 3 2258
Horsman v. Grand Trunk R. Co., 31 U. C. Q. B. 535 1644
Horst v. Lightfoot (Tex.), 132 S. W. 761 459
v. Roehm, 84 Fed. 565 2134
v. Wagner, 43 Iowa 373 2006
Horstman v. Gerker, 49 Pa. St. 282 4732
v. Miller, 35 N. Y. Super. Ct. 29 2080
Horstmeyer v. Conners, 56 Mo. App. 115 301
Horter v. Merchants' Mut. Ins. Co., 28 La. Ann. 730 4441
Horton v. Andrus, 191 N. Y. 231 3561
v. Arnold, 18 Wis. 212 2251
v. Bloedorn, 37 Nebr. 666 140, 146, 4929
v. Buffington, 105 Mass. 399 937, 5034
v. Carlisle, 2 Disney (Ohio) 184 3769
v. Home Ins. Co., 122 N. Car. 498 1191, 4258
v. McCoy, 47 N. Y. 21 4663
v. Miller, 84 Ala. 537 4877
v. Murden, 117 Ga. 72 4656
v. New York Life Ins. Co., 151 Mo. 604 44, 1188, 1189
v. Pool, 40 Ala. 629 2952
v. Rohlff, 69 Nebr. 95 1520
v. Sayer, 4 H. & N. 643 2941
v. Seymour, 82 Minn. 535 2660
v. Thompson, 71 N. Y. 513 456, 612
v. United States, 31 Ct. Cl. (U. S.) 148 2660
v. Wilde, 8 Gray (Mass.) 425 2944
v. Williams, 21 Minn. 187 4823
Horton Bank v. Brooks, 64 Kans. 285 3450
Horton's Appeal, In re, 13 Pa. St. 67 4952
Horwich v. Western Brew. Co., 95 Ill. App. 162 2072
Hosea v. McCrory, 12 Ala. 349 1730
Hosford v. Germania Fire Ins. Co., 127 U. S. 399 126, 4091, 4116
v. Nichols, 1 Paige (N. Y.) 220 1143
Hoshaw v. Gullett, 53 Mo. 208 3528
v. Lines (Okla.), 118 Pac. 583 1203
Hoshkowitz v. Sargoy, 141 App. Div. (N. Y.) 839 427
Hoshor v. Kautz, 19 Wash. 258 233
Hosie v. Gray, 73 Pa. St. 502 3532
Hoskins v. Dougherty, 29 Tex. Civ. App. 318 2311
v. Gentry, 2 Duv. (Ky.) 285 265
v. Lindsay, 1 Del. County Rep. (Pa.) 249 2658, 2668
v. Pickersgill, 3 Doug. 222 4431
v. Rochester Sav. & Loan Assn., 133 Mich. 505 546, 554
Hoskinson v. Eliot, 62 Pa. St. 393 490, 4927
Hosler v. Beard, 54 Ohio St. 398 269, 371, 373, 384, 386, 3397, 3823
v. Hursh, 151 Pa. St. 415 2068, 2073
Hosleton v. Dickenson, 51 Iowa 244 1817, 2426
Hosmer v. Burke, 26 Iowa 353 4876
v. Carter, 68 Ill. 98 4685
v. Old Colony R. Co., 156 Mass. 506 3327
v. St. Joseph Town Mut. Fire Ins. Co., 80 Mo. App. 419 4327
Hosmer v. Sheldon School District, 4 N. Dak. 197 267
v. Welch, 107 Mich. 470 4075
v. Wilson, 7 Mich. 294 2028, 2030, 3698, 5096
Hoss v. Layton, 3 Ohio St. 352 1019, 1066
Hoste v. Dalton, 137 Mich. 522 730, 2944
Hostetter v. Alexander, 22 Minn. 559 4732
v. Gray, 11 Fed. 179 1710
v. Hollinger, 117 Pa. St. 606 1412, 2660, 2670
v. Park, 137 U. S. 30 1697, 1733, 4450, 4453, 5007
v. Pittsburgh, 107 Pa. St. 419 3707
Hostetter's Appeal, In re, 92 Pa. St. 2980
Hoszteknik v. Bethlehem Iron Co., 91 Fed. 606 2067
Hotaling v. Huntington, 64 Ill. App. 655 2656
Hotchin v. Kent, 8 Mich. 526 456, 490, 4925
Hotchkiss v. Bon Air Coal &c. Co., 108 Maine 34 1372, 1818
v. Godkin, 63 App. Div. (N. Y.) 468 176
v. Higgins, 52 Conn. 205 5020
v. National Banks, 21 Wall. (U. S.) 354 3586
v. Phoenix Ins. Co., 76 Wis. 269 4281
Hotel Co. v. Wade, 97 U. S. 13 4670, 4682
Hotenbrink v. Boston El. R. Co., 211 Mass. 77 3311
Hotmire v. O'Brien, 44 Ind. App. 694 731, 737
Hotopp v. Huber, 160 N. Y. 524 4966
v. Huber, 16 App. Div. (N. Y.) 327 4966
v. Huber, 18 Misc. (N. Y.) 554 4966
Hotson v. Browne, 9 C. B. ((N. S.) 442 1651
Hot Springs R. Co. v. Maher, 48 Ark. 522 3656, 3707
Hottel v. Poudre Valley Reservoir Co., 41 Colo. 370 3722, 3749
Hottenstine v. Auten, 43 Pa. St. 323 2957
Houck v. Dunham, 92 Va. 21 2648
v. Frisbee, 66 Mo. App. 16 201, 203
v. Graham, 106 Ind. 195 3967, 3983
v. La Junta Hardw. Co., 50 Colo. 228 406
v. Patty, 100 Mo. App. 302 2596, 2600
v. Wright, 77 Miss. 476 916
Houck Co., F. B., v. Sharpe, 83 Mo. App. 385 1119
Houfes v. Schultze, 2 Bradw. (Ill. App.) 196 4635
Hough v Barton, 20 Vt. 455 1432
v. Beard, 8 Blackf. (Ind.) 158 2980
v. Brown, 19 N. Y. 111 37
v. City Fire Ins. Co., 29 Conn. 10 1824
v. Cook County Land Co., 73 Ill. 23 2548
v. Coughlan, 41 Ill. 131 2648
v. Evans, 4 McCord (S. Car.) 169 79, 129
v. Harvey, 71 Ill. 72 508
v. Head, 55 L. J. Q. B. 43 4479
v. Hunt, 2 Ohio 495 158, 159
v. People's Fire Ins. Co., 36 Md. 398 3101
v. Perkins, 2 How. (Miss.) 724 3996
v. Rawson, 17 Ill. 588 1587, 2045
v. Richardson 3 Story (U. S.) 659 108
v. Smith, 132 Ala. 204 2377, 2379, 2394
v. State, 145 App. Div. (N. Y.) 718 722
v. State, 68 Misc. (N. Y.) 26 722
Houghtaling v. Ball, 19 Mo. 84 1221, 1222
v. Hills, 59 Iowa 287 72
Houghton, Ex parte, 17 Ves. 258 4062
Houghton v. Allen, 75 Cal. 102 4684
v. Bradley, 113 Mich. 599 1717, 4952
v. Burroughs, 18 N. H. 499 2963
v. Campbell, 40 Fed. 906 1942

[Vols. 1, §§ 1–637; 2, §§ 645–1846; 3, §§ 1855–2807; 4, §§ 2830–3919; 5, §§ 3930–5117.]

Houghton v. Carpenter, 40 Vt. 588 5113
v. Dodge, 5 Bosw. (N. Y.) 326 459
v. Francis, 29 Ill. 244 3380
v. Furbush, 185 Mass. 251 5095
v. Houghton, 11 Sim. 491 4893
v. Kittleman, 7 Kans. App. 207 1360
v. McAuliff, 2 Abb. Dec. (N. Y.) 409 1465
v. Manufacturers' Mut. Ins. Co., 8 Metc. (Mass.) 114 4106, 4116, 4117, 4248
v. Milford Pink-Granite Co., 171 Mass. 354 231
v. Moore, 141 Mass. 437 4532
v. Pattee, 58 N. H. 326 2126
v. Puryear, 10 Tex. Civ. App. 383 4879
v. Todd, 58 Nebr. 360 1704
v. Watertown Fire Ins. Co., 131 Mass. 300 1665
Houghton Implement Co. v. Vavrosky, 15 N. Dak. 308 5114
Houghwout v. Boisaubin, 18 N. J. Eq. 315 33, 34
Houk v. Berg (Tex. Civ. App.), 105 S. W. 1176 129
Houldich v. Desanges, 2 Stark. 337 5069
Houldsworth v. Evans, 37 L. J. Ch. 800 3634
Houlette v. Arntz, 148 Iowa 407 3690
Houliston v. Parsons, 9 U. Can. (Q. B.) 681 947
Hoult v. Baldwin, 67 Cal. 610 5007
Houlton v. Dunn, 60 Minn. 26 248, 1037, 1042, 1050
v. Manteuffel, 51 Minn. 185 323
v. Nichol, 93 Wis. 393 1037, 1040, 1042, 1050, 1051
Hound, The, Fed. Cas. No. 631 1688
Hounshell v. Clay F. & M. Ins. Co., 81 Ky. 304 4667
v. Sams, 10 Ky. L. 485 2450
House v. Adams, 48 Pa. St. 267 3470
v. Alexander, 105 Ind. 109 301, 303, 325, 344, 1972
v. American Surety Co., 21 Tex. Civ. App. 590 3965
v. Beak, 141 Ill. 290 1827, 4982
v. Callicott, 83 Miss. 506 233, 237
v. Davis, 60 Ill. 367 986
v. Fort, 4 Blackf. (Ind.) 293 5001
v. Houston Waterworks Co., 88 Tex. 233 1422
v. Johnson, 19 Colo. App. 524 1994
v. Kendall, 55 Tex. 40 254
v. McMullen, 9 Cal. App. 664 2388
v. Mayes, 227 Mo. 617 1676
Household Fire Ins. Co. v. Grant, L. R. 4 Ex. Div. 216 34, 44, 45
Household Fire &c. Ins. Co. v. Grant, 4 Exch. 216 44
Housekeeper Pub. Co. v. Swift, 97 Fed. 290 1621, 1865, 1981
Houseman v. Girard &c. Loan Assn., 81 Pa. St. 256 2159
Houser v. Andersch, 61 Mo. App. 15 4779
v. Austin, 2 Idaho (Hasb.) 204 113
v. Farmers' Sup. Co., 6 Ga. App. 102 2659
v. Irvine, 3 Watts & S. (Pa.) 345 4956
v. Kemp, 3 Pa. St. 208 3034
v. Lamont, 55 Pa. St. 311 4647
v. Mcginnas, 108 N. Car. 631 1380
v. Planters' Bank, 57 Ga. 95 212, 980
v. Tully, 62 Pa. St. 92 3111, 3115
v. United States, 39 Ct. Cl. (U. S.) 508 5003
Houser & Haines Mfg. Co. v. McKay, 53 Wash. 337 2097, 5110, 5115
House Wrecking Co. v. Sonken, 152 Mo. App. 458 3712
Houst, In re, 23 Colo. 87 448
Houston v. Belcher, 12 Sm. & M. (Miss.) 514 3527
Houston v. Blackman, 66 Ala. 559 3848, 3852
v. Bruner, 39 Ind. 376 3989
v. Cooper, 3 N. J. L. 866 304, 315
v. Curran, 101 Ill. App. 203 4631
v. Darling, 16 Maine 413 2064
v. Davis, 162 Ala. 122 2014
v. Farmers' Ins. Co., 64 Nebr. 138 1581
v. Feizer, 76 Tex. 365 1386
v. Gilbert, 3 Brev. (S. Car.) 63 129
v. Hurley, 2 Del. Ch. 247 3970, 3971
v. Jankowskie, 76 Tex. 368 212
v. Keith (Miss.), 56 So. 336 1173, 1176
v. Lancaster, 191 Pa. St. 143 632
v. Matthews, 1 Yerg. (Tenn.) 116 1257
v. Miner, 5 Blackf. (Ind.) 89 1878
v. Pollard, 9 Metc. (Mass.) 164 2969
v. Stanton, 11 Ala. 412 4951
v. State, 114 Ala. 15 4817
v. Wagner, 28 Okla. 367 2068, 2072
Houston & B. V. R. Co. v. Joseph Bros. Co. (Mo. App.), 152 S. W. 394 4984
Houston & T. C. R. Co. v. Burke, 55 Tex. 323 3192
v. Ney (Tex.), 58 S. W. 43 1194
v. Storey, 149 Fed. 499 2737
v. Texas, 170 U. S. 243 2715, 2717, 2761
v. Texas, 177 U. S. 66 2729, 2764
v. Texas & P. R. Co., 70 Tex. 649 2729, 2734, 2761
v. Tierney, 72 Tex. 312 441
v. Travis County, 62 Tex. 16 2671
Houston Cotton Oil Co. v. Trammell (Tex. Civ. App.), 72 S. W. 244 129
Houston, E. & W. T. R. Co. v. Campbell (Tex. Civ. App.), 40 S. W. 431 1961
v. Trentem, 63 Tex. 442 3748
Houston R. Co. v. McFadden (Tex. Civ. App.), 40 S. W. 216 1193
Houston Saengerbund v. Dunn, 41 Tex. Civ. App. 376 2943, 2944
Houston's Estate, In re, 5 Pa. Dist. 413 2324
Houston &c. Nav. Co. v. Insurance Co. of North America, 89 Tex. 1 914
Houston &c. R. Co. v. Adams, 49 Tex. 748 3261
v. Arey, 18 Tex. Civ. App. 457 53
v. Burns (Tex.), 63 S. W. 1035 2066
v. Campbell, 91 Tex. 551 2164
v. Everett, 99 Tex. 269 3283
v. Foster (Tex. Civ. App.), 86 S. W. 44 2167
v. Hill (Tex. Civ. App.), 128 S. W. 445 1727
v. Hill, 63 Tex. 381 2134
v. Jackson, 62 Tex. 209 2167
v. McCarty, 94 Tex. 298 105
v. Mitchell, 38 Tex. 85 180
v. Molloy, 64 Tex. 607 3774
v. Newman, 2 Tex. Civ. Cas. § 349 2966
v. Scale, 28 Tex. Civ. App. 364 2179
v. Shirley, 54 Tex. 125 2124
v. Snelling, 59 Tex. 116 3676
v. Williams (Tex. Civ. App.), 31 S. W. 556 765
Houston &c. Tel. Co. v. Davidson, 15 Tex. Civ. App. 334 2183, 2185
Houts v. Dunham (Mo. App.), 142 S. W. 806 1374
v. Scharbaner (Tex. Civ. App.), 103 S. W. 679 1086
Houtz v. Hellman (Mo.), 128 S. W. 1001 2326
v. Union Pac. R. Co., 33 Utah 175 3216, 3296
Houx v. Batteen, 68 Mo. 84 3843
Hove v. Stanhope State Bank, 138 Iowa 39 1444
v. United States, 218 U. S. 322 263

[Vols. 1, §§ 1–637; 2, §§ 645–1846; 3, §§ 1855–2807; 4, §§ 2830–3919; 5, §§ 3930–5117.]

Hovekamp v. Elshoff, 3 Ohio N. P. 158 1326
Hovelman v. Kansas City Horse R. Co., 69 Mo. 632 2734
Hoven v. Employers' &c. Assur. Corp., 93 Wis. 201 4406, 4408
Hoover v. Maher, 51 Minn. 269 2048
Hovey v. Bradbury, 112 Cal. 620 2647
v. Brown, 59 N. H. 114 455
v. Chase, 52 Maine 304 269, 365
v. Hobson, 53 Maine 451 269, 367, 368, 371, 382, 384, 385, 3815, 3823
v. Hobson, 55 Maine 256 366, 3820
v. Hovey, 46 Hun (N. Y.) 71 2940
v. Page, 55 Maine 142 1453, 1906
v. Wyandotte County, 56 Kans. 577 606
Hovnanian v. Bedessern, 63 Ill. App. 353 2529
Hovorka v. Havlik, 68 Nebr. 14 74, 151
How v. How, 1 N. H. 49 1424
Howard v. Adkins, 167 Ind. 184 2128
v. Albright, 129 App. Div. (N. Y.) 763 3693
v. Ames, 3 Metc. (Mass.) 308 3060
v. Babcock, 21 Ill. 259 2965
v. Borden, 13 Allen (Mass.) 299 1337
v. Britton, 67 N. H. 484 2374
v. Brower, 37 Ohio St. 402 2309
v. Bugbee, 24 How. (U. S.) 461 2732, 2752
v. Burgen, 4 Dana (Ky.) 137 1277, 1285
v. Cassels, 105 Ga. 412 343
v. Chase, 104 Mass. 249 4841
v. Conro, 2 Vt. 492 2954
v. Daly, 61 N. Y. 362 1972, 2026, 2028, 2101, 2136, 2154
v. Davis, 6 Tex. 174 74
v. Digby, 2 Cl. & Fin. 634 374
v. Duncan, 3 Lans. (N. Y.) 174 457
v. Easton, 7 Johns. (N. Y.) 205 1255
v. East Tenn. &c. R. Co., 91 Ala. 268 1871
v. Edgell, 17 Vt. 9 159, 2966, 2968
v. Ellis, 6 N. Y. Super. Ct. 369 2532, 4571
v. Emerson, 110 Mass. 320 129
v. Farley, 3 Robt. (N. Y.) 308 979
v. Farr, 18 N. H. 457 3077, 3087
v. Farrar, 28 Okla. 490 1064
v. First Independent Church, 18 Md. 451 714
v. Georgia Home Ins. Co., 102 Ga. 137 2078
v. Gibson, 22 Ky. L. 1294 429, 2773, 2774
v. Gould, 28 Vt. 523 79
v. Great Western Ins. Co., 109 Mass. 384 1512, 1686, 1696, 1697, 1707
v. Harris, 1 Vern. 33 4710
v. Hoey, 23 Wend. (N. Y.) 350 5007
v. Houghton, 64 Maine 445 4713
v. Howard, 96 Ky. 445 1275
v. Industrial School, 78 Maine 230 37, 59, 3634
v. Iron & Land Co., 62 Minn. 298 4658
v. Jones, 13 Mo. App. 596 3394
v. Kentucky & L. Mut. Ins. Co., 13 B. Mon. (Ky.) 282 2743
v. Lincoln, 13 Maine 122 3865
v. Lovegrove, L. R. 6 Exch. 43 4011
v. Lowell Mach. Co., 75 Ga. 325 2610
v. McCondray, 7 Gray (Mass.) 516 3254
v. McNeil, 25 Ky. L. 1394 213
v. Maine Industrial School, 78 Maine 230 27, 59, 3542, 3622, 3636, 3638
v. Manderfield, 31 Minn. 337 3526
v. Miner, 20 Maine 325 1962, 5042
v. Moot, 64 N. Y. 262 2774
v. Mutual &c. Life Assn., 125 N. Car. 49 1381
Howard v. Norton, 65 Barb. (N. Y.) 169 219
v. Oppenheimer, 25 Md. 350 3525
v. Orient Mut. Ins. Co., 25 N. Y. Super. Ct. 539 4441
v. Oshkosh, 37 Wis. 242 3701
v. Pensacola &c. R. Co., 24 Fla. 560 174, 2974, 3748
v. Person, 3 N. Car. 336 2221
v. Priest, 5 Metc. (Mass.) 582 4893
v. Public Schools, 50 Mich. 94 3980
v. Randolph, 134 Ga. 691 1368
v. Robbins, 170 N. Y. 498 4731
v. Roeben, 33 Cal. 399 3012
v. Ross, 38 Wash. 627 2747
v. Rumble, 4 Ga. App. 327 4765
v. Scott, 98 Mo. App. 509 1981
v. Sexton, 4 N. Y. 157 3655
v. Simpkins, 70 Ga. 322 301
v. Smedley, 140 Pa. St. 81 1605
v. Stillwell &c. Mfg. Co., 139 U. S. 199 2123, 2134, 5107
v. Stratton, 64 Cal. 487 1643, 1654
v. Thomas, 12 Ohio St. 201 1643
v. Turner, 125 N. Car. 107 3848
v. Wadsworth, 3 Maine 471 3865
v. Walker, 92 Tenn. 452 1681, 1698, 1765
v. Wilmington &c. R. Co., 1 Gill (Md.) 311 1981, 2121, 3676, 3711
v. Windom, 86 Tex. 560 212, 2670
v. Witham, 2 Greenl. (Maine) 390 84
v. Woodward, 34 L. J. Ch. 47 801, 855
v. Yost, 6 Kans. App. 374 1484
v. Zimpelman (Tex.), 14 S. W. 59 201
Howard Fire & M. Ins. Co. v. Cornick, 24 Ill. 455 4220
Howard Fire Ins. Co. v. Norwich & New York Transp. Co., 12 Wall. (U. S.) 194 4482, 4488
Howard Ins. Co. v. Hocking, 115 Pa. St. 415 4323
v. Owens, 94 Ky. 197 1286, 4039
Howarth v. Warmser, 58 Ill. 48 1451
Howay v. Going-Northrup Co., 24 Wash. 88 2155
Howden v. Haigh, 11 Ad. & E. 1033 660
Howe, In re, 1 Paige(N. Y.) 125 4658
Howe, In re, 1 Paige (N. Y.) 214 545
Howe v. Austin, 40 La. Ann. 323 4652
v. Batchelder, 49 N. H. 204 1268
v. Boston Carpet Co., 16 Gray (Mass.) 493 548
v. Bristow, 65 Mo. App. 624 4891
v. Buffalo, N. Y. & E. R. Co., 37 N. Y. 297 462
v. Carpenter, 49 Wis. 697 4647
v. Chesley, 56 Vt. 727 394
v. Clancey, 53 Maine 130 1400
v. Freeman, 14 Gray (Mass.) 566 4693
v. Griffin, 126 Ky. 373 658, 4068
v. Griffin, 31 Ky. L. 784 1065
v. Griffins Achus. 126 Ky. 373 4044
v. Hagan, 110 App. Div. (N. Y.) 392 247
v. Hardy, 106 Mass. 329 1663, 1799
v. Hayward, 108 Mass. 54 1341
v. Howe, 99 Mass. 88 269, 277, 367, 381, 3827
v. Howe &c. Co., 154 Fed. 820 178
v. Huntington, 15 Maine 350 3713
v. Johnson, 117 Cal. 37 4985, 5051
v. Jones, 57 Iowa 130 1292
v. Keeler, 27 Conn. 538 3572
v. Kenyon, 4 Wash. 677 1882
v. Klein, 89 Maine 376 231, 236, 3399
v. Lewis, 14 Pick. (Mass.) 329 4704
v. Litchfield, 3 Allen (Mass. 443 678
v. Martin, 23 Okla. 561 453, 3914
v. Merrill, 5 Cush. (Mass.) 80 1628
v. North, 69 Mich. 272 404

[Vols. 1, §§ 1–637; 2, §§ 645–1846; 3, §§ 1855–2807; 4, §§ 2830–3919; 5, §§ 3930–5117.]

Howe v. O'Mally, 1 Murphy (N. Car.) 287 231
v. Palmer, 3 B. & Ald. 321 1297, 1329, 1340
v. Provident Fund Society, 7 Ind. App. 586 1791
v. Richards, 102 Mass. 64 3400
v. Rogers, 32 Tex. 218 2644
v. Russell, 36 Maine 115 4656
v. Saunders, 38 Maine 350 212
v. Schmidt, 151 Cal. 436 1524, 3632
v. Selby, 53 Iowa 670 3960
v. Smeeth Copper & Bronze Co. (N. J.), 48 Atl. 24 1433
v. Smith, L. R. 27 Ch. Div. 89 1341
v. South Park, 119 Ill. 101 2597
v. Taggart, 133 Mass. 284 47, 176, 234, 235, 236 1550
v. Thayer, 17 Pick. (Mass.) 91 4954
v. Thompson, 11 Maine 152 2005
v. Welch, 2 How. Pr. (N. S.) (N. Y.) 507 2670
v. White, 162 Ind. 74 3537
Howe Grain & Mercantile Co. v. Jones, 21 Tex. Civ. App. 198 547
Howell v. Adams, 68 N. Y. 314 2660, 4925
v. Baker, 4 Johns. Ch. (N. Y.) 118 124
v. Baltimore Equitable Soc., 16 Md. 377 4248
v. Behler, 41 W. Va. 610 4558
v. Blindbury, 66 Mich. 319 2648
v. Bloom, 117 N. Y. S. 893 110
v. Bulkley, 1 Nott & McC. (S. Car.) 249 1441
v. Church, 61 Ill. App. 121 228
v. Cincinnati Ins. Co., 7 Ohio 276 126
v. City Gas &c. Co., 159 Ill. App. 311 2040
v. Commercial Bank, 5 Bush (Ky.) 100 4915
v. Coupland, L. R. 1 Q. B. Div. 258 1897, 4985
v. Denton (Tex. Civ. App.), 68 S. W. 1002 1631
v. Dimock, 15 App. Div. (N. Y.) 102 1713, 1717
v. Essex Country Road Board, 32 N. J. Eq. 672 2746
v. Fisk, 52 Ill. App. 310 5036
v. Foster, 122 Ill. 276 2591
v. Fountain, 3 Ga. 176 248, 687, 745
v. Freeman, 24 Ky. 54 2583
v. Gibson, 30 Miss. 464 2299
v. Gordon, 40 Ga. 302 461
v. Grand Trunk R. Co., 92 Hun (N. Y.) 423 3277, 3338
v. Griffiths (N. J.), 22 Atl. 928 4664
v. Hale, 5 Lea (Tenn.) 405 425
v. Harvey, 5 Ark. 270 1871, 2204, 4952, 4953
v. Harvey, 65 W. Va. 310 1224, 1228, 1238
v. Hogins, 37 Ark. 110 1958
v. Hough, 46 Kans. 152 527
v. Howell, 26 Ill. 460 2980
v. Jackson, 6 Car. & P. 723 3120
v. Janes Lumber Co., 102 Ga. 595 1578
v. Jump, 140 Mo. 441 2644
v. Kelly, 149 Pa. St. 473 1262
v. Knickerbocker Life Ins. Co., 44 N. Y. 276 4133, 4136
v. Millville, 60 N. J. L. 95 608
v. Moores, 127 Ill. 67 1642, 2257
v. Pennington, 118 Ga. 494 960
v. Peoria, 90 Ill. 104 2572
v. Price, 1 P. W. 291 4706
v. Ransom, 11 Paige (N. Y.) 538 74, 153
v. Schenck, 24 N. J. L. 89 1777
v. Sevier, 1 Lea (Tenn.) 360 3969
Howell Elec. Light & P. Co. v. Howell, 132 Mich. 117 605
Howells v. Pacific States &c. Building Co., 21 Utah 45 159
Howe Mach. Co. v. Bryson, 44 Iowa 159 2134
v. Farrington, 82 N. Y. 121 127
v. Pease, 49 Vt. 477 3115
Howenstein v. Barnes, 5 Dill. (U. S.) 482 1176
Hower v. Aultman &c. Co., 27 Nebr. 251 1139
v. Weiss Malting &c. Co., 55 Fed. 356 2524
Howerton v. Kansas Natural Gas Co., 82 Kans. 367 2424, 2427
Howery v. Hoover, 97 Iowa 581 4836
Howes v. Barmon, 11 Idaho 64 2277
v. Downing, 72 Mich. 41 2596
v. Scott, 224 Pa. 7 1420
v. United States, 24 Ct. Cl. (U. S.) 170 1438
Howe Scale Co. v. Wyckoff, 198 U. S. 118 2552
Howe Sewing Mach. Co. v. Rosensteel, 24 Fed. 583 1453
Howett v. Monical, 25 Ill. 122 2977
Howie v. Kasnowitz, 83 App. Div. 295 196
v. Rea, 70 N. Car. 559 3694
Howison v. Jackson, 124 Ala. 187 170
Howland v. Andrus (N. J. Eq.), 83 Atl. 982 2528
v. Blake, 97 U. S. 624 2393, 4655
v. Coffin, 9 Pick. (Mass.) 52 1932
v. Davis, 40 Mich. 545 4932
v. Leach, 11 Pick. (Mass.) 151 2047, 4556
v. Lounds, 51 N. Y. 604 51
v. Marvin, 5 Cal. 501 2104
v. Rench, 7 Blackf. (Ind.) 236 1939, 1942
v. Willett, 5 N. Y. Super. Ct. 607 4845
Howle v. North Birmingham Land Co., 95 Ala. 389 2430
Howlett v. Haswell, 4 Camp. 118 303, 317
v. Tarte, 10 C. B. (N. S.) 634 3705
Howley v. Press, 111 N. Y. S. 1080 2607
Howlin v. Castro, 136 Cal. 605 2026
Howry v. Eppinger, 34 Mich. 29 199
Howsmon v. Trenton Water Co., 119 Mo. 304 1413, 1422, 2100
Howth v. Franklin, 20 Tex. 798 3111, 3115
Howton v. Gilpin, 24 Ky. L. 630 1253
Howze v. Patterson, 53 Ala. 205 4927
Hoxie v. Cahr, 1 Sumn. (U. S.) 173 4890, 4893
v. Chaney, 143 Mass. 592 656, 825
v. Home Ins. Co., 32 Conn. 21 4441, 4443
v. Lincoln, 25 Vt. 206 305
v. Pacific Mut. Ins. Co., 7 Allen (Mass.) 211 4441, 4443
Hoxsie v. Empire Lumber Co., 41 Minn. 548 2068, 2072
Hoy v. Allen, 27 Iowa 208 3901
v. Bramhall, 19 N. J. Eq. 74 4716
v. Gronoble, 34 Pa. St. 9 2124, 2234
v. Hansborough, Frem. Ch. (Miss.) 533 2323, 4010
v. Holt, 91 Pa. St. 88 4565
v. Hoy, 93 Miss. 732 114
Hoye v. Bridgwater, 134 App. Div. (N. Y.) 255 4714
v. Pennsylvania R. Co., 191 N. Y. 101 3218, 3221
Hoyer v. Ludington, 100 Wis. 441 454
Hoyle, In re (1893), 1 Ch. 84 1230, 1302, 1325, 1326
Hoyle v. Bush, 14 Mo. App. 408 1289, 4532
v. Page, 41 Mich. 533 979

[Vols. 1, §§ 1–637; 2, §§ 645–1846; 3, §§ 1855–2807; 4, §§ 2830–3919; 5, §§ 3930–5117.]

Hoyle v. Plattsburg & M. R. Co., 51 Barb. (N. Y.) 45 4693
v. Plattsburgh R. Co., 54 N. Y. 314 584
v. Stellwagen, 28 Ind. App. 681 2149, 3682
v. Stowe, 2 Dev. & B. (N. Car.) 320 3813
Hoys v. Tuttle, 8 Ark. 124 1885
Hoyt v. Bradley, 27 Maine 242 84, 2043, 4646
v. Byrnes, 11 Maine 475 1957
v. Casey, 114 Mass. 397 301
v. Fass, 64 Wis. 273 4625
v. Fuller, 47 N. Y. St. 504 2518
v. Gelston, 13 Johns. (N. Y.) 141 3025
v. Holly, 39 Conn. 326 751, 832
v. Hoyt, 27 N. J. Eq. 399 2456
v. Hoyt, 2 Pa. Co. Ct. 152 2590
v. Jaffray, 29 Ill. 104 3380
v. Jaques, 129 Mass. 286 4671
v. Kimball, 49 N. H. 322 3874
v. Lock, 41 Ill. 119 1393
v. Lynch, 4 N. Y. Super. Ct. 328 3350
v. Macon, 2 Colo. 502 249, 1077
v. Paw Paw Grape Juice Co., 158 Mich. 619 1372
v. Pawtucket Inst., 110 Ill. 390 4681
v. Putnam, 39 Hun (N. Y.) 402 2657
v. Sprague, 103 U. S. 613 4915
v. Thompson, 5 N. Y. 326 1167, 1465
v. Thompson, 19 N. Y. 207 456, 573
v. Tuxbury, 70 Ill. 331 2048
v. Western Union &c. Co., 85 Ark. 473 940, 949
v. Wilkinson, 10 Pick. (Mass.) 31 4573
v. Wilkinson, 57 Vt. 404 336, 352
H. R. E. B. & B. Assn. v. Cochran, 60 Tex. 620 4586
Hronska v. Janke, 66 Wis. 252 3843
H. S. Emerson Co. v. Reunis, 65 Wash. 513 3178
Hubbard v. Allen, 59 Ala. 283 3853
v. Andrews, 76 Ga. 177 1160
v. Ascutney Mill Dam Co., 20 Vt. 402 4731
v. Bagshaw, 4 Sim. 326 4689
v. Bank of Chenango, 8 Cow. (N. Y.) 88 1961
v. Beckwith, 1 Bibb (Ky.) 492 3896
v. Belden, 27 Vt. 645 1905, 2040, 2101
v. Brainard, 35 Conn. 563 1387
v. Bugbee, 55 Vt. 506 212, 395
v. Bugbee, 58 Vt. 172 212
v. Camperdown Mills, 26 S. Car. 581 559
v. Chapman, 165 N. Y. 609 1579
v. Coolidge, 1 Metc. (Mass.) 84 209
v. Cummings, 1 Greenl. (Maine) 11 303, 326, 328, 339, 343, 4665
v. Ensign, 46 Conn. 576 4718
v. Farrell, 87 Ind. 215 212
v. Firman, 29 Ill. 90 2966
v. Fisher, 25 Vt. 539 508
v. Freiberger, 133 Mich. 139 657
v. George, 49 Ill. 275 4996
v. Gray, 21 Ark. 501 2337
v. Great Falls Mfg. Co., 80 Maine 39 2959
v. Greeley, 84 Maine 340 1637, 3919
v. Harrison, 38 Ind. 323 1630
v. Hartford Fire Ins. Co., 33 Iowa 325 4203, 4243
v. Hubbard, 61 Ill. 228 2950, 2957, 2980
v. Hubbard, 140 Mo. 300 1275
v. International Mercantile Agency, 68 N. J. Eq. 434 2412
v. McClean, 115 Wis. 9 85
v. Manhattan Trust Co., 87 Fed. 51 2648
v. Marshall, 50 Wis. 322 247, 1983
v. Martin, 8 Yerg. (Tenn.) 498 1381
Hubbard v. Matthews, 54 N. Y. 43 3480
v. Miller, 27 Mich. 15 249, 794, 799, 832, 843, 854
v. Moore, 67 Vt. 532 4915, 4953
v. Mulligan, 13 Colo. App. 116 4660, 4693, 4707
v. Mutual Reserve Fund Life Assn., 100 Fed. 719 4378
v. New York & H. R. Co., 36 Barb. (N. Y.) 286 3513
v. Norton, 10 Conn. 422 2244, 2246, 3885, 4626
v. Ogden, 22 Kans. 363 236, 4667
v. Pettery, 37 Tex. Civ. App. 453 1933
v. Rowell, 51 Conn. 423 2131
v. Savage, 8 Conn. 215 4619, 4641, 4645
v. Sayre, 105 Ala. 440 1142
v. Stapp, 32 Ill. App. 541 4354, 4363
v. Ten Brook, 124 Pa. St. 291 454
v. Tod, 171 U. S. 474 2512
v. Turner, 2 McLean (U. S.) 519 1458
v. Weare, 79 Iowa 678 88
v. Williamson, 26 N. Car. 266 3429
v. Winsor, 15 Mich. 146 4893
Hubbard City v. Bounds (Tex. Civ. App.), 95 S. W. 69 1539
Hubbardston Lumber Co. v. Covert, 35 Mich. 254 4876, 4891
Hubbel v. Olmstead, 36 Vt. 619 240
Hubbell v. Baldwin, Wright (Ohio) 86 2982
v. Bissell, 2 Allen (Mass.) 196 2978
v. Bissell, 13 Gray (Mass.) 298 2971, 2974
v. Broadwell, 8 Ohio 120 2087
v. Buhler, 43 Hun (N. Y.) 82 4952
v. East Cambridge Five Cents Sav. Bank, 132 Mass. 447 4689, 4866
v. Fogartie, 3 Rich. (S. Car.) 413 199
v. Hubbell, 135 Iowa 637 510a
v. Meigs, 50 N. Y. 480 84
v. Morristown Land Co., 95 Tenn. 585 1170
v. Palmer, 76 Mich. 441 37
v. Ream, 31 Iowa 289 64, 1640
v. United States, 171 U. S. 203 1985
v. Von Schoening, 49 N. Y. 326 1558
v. Woolf, 15 Ind. 204 477, 1497, 3372
v. Yonkers, 104 N. Y. 434 2131
Hubby v. Harris, 68 Tex. 91 4651, 4752
v. Hubby, 5 Cush. (Mass.) 516 4821
Hubenthal v. Kennedy, 76 Iowa 707 4925
Huber v. Baum, 152 Pa. St. 626, 630 130
v. Guggenheim, 89 Fed. 598 83, 89
v. Johnson, 68 Minn. 74 732
v. Merkel, 117 Wis. 355 2692
v. St. Joseph's Hospital, 11 Idaho 631 728, 3714
v. Steiner, 2 Bing. N. C. 202 1137, 1138
v. Zimmerman, 21 Ala. 488 2944
Huber Mfg. Co. v. Claudel, 71 Kans. 441 2383, 2395
Hubert v. Aitken, 5 N. Y. S. 899 3696
v. Moreau, 2 Car. & P. 528 1317
v. Sistrunk (Ala.), 53 So. 819 1507, 4655
Hubler v. Gaston, 9 Ore. 66 5015
Hubon v. Park, 116 Mass. 541 1235
Huchestein v. Kaufman, 173 Pa. St. 199 2977
Huck v. Flentye, 80 Ill. 258 48
v. Globe Ins. Co., 127 Mass. 306 48, 4229
Huckaba v. Abbott, 87 Ala. 409 4641, 4644
Huckabee v. May, 14 Ala. 263 1424
v. Nelson, 5 Ala. 12 487
Huckestein v. Kelly & Jones Co., 139 Pa. St. 201 3713, 3718
v. Kelly, 152 Pa. St. 631 1866, 3707, 3733

[Vols. 1, §§ 1–637; 2, §§ 645–1846; 3, §§ 1855–2807; 4, §§ 2830–3919; 5, §§ 3930–5117.]

Huckestein v. Nunnery Hill Incline Plane Co., 173 Pa. St. 169 3675
Huckins v. Hunt, 138 Mass. 366 660
v. People's Mut. Fire Ins. Co., 11 Fost. (N. H.) 238 4211
v. Straw, 34 Maine 166 4700
Hucklesby v. Hook, 82 L. T. (N. S.) 117 1317
Huckstine's Appeal, In re, 70 Pa. St. 102 2495
Hudelson v. Armstrong, 70 Ind. 99 1489
v. State, 94 Ind. 426 696
Hudgins v. Bowes (Tex. Civ. App.), 110 S. W. 178 1844
Hudman v. Henderson (Tex. Civ. App.), 124 S. W. 186 2311
Hudnall v. Ham, 183 Ill. 486 241
v. Paine, 39 Fla. 67 1599
Hudnit v. Nash, 16 N. J. Eq. 550 2512
Hudnut v. Gardner, 59 Mich. 341 88
v. Weir, 100 Ind. 501 1327
Hudson, The, In re, Fed. Cas. No. 6831 176
Hudson v. Amon (N. Car.), 74 S. E. 97 1394
v. Archer, 9 S. Dak. 240 2049
v. Arnold, 29 Ky. L. 375 57
v. Baxendale, 2 Hurl. & N. 575 3264
v. Cahoon, 193 Mo. 547 2667
v. Columbian Transfer Co., 137 Mich. 255 4, 3100
v. Davis, 2 Anstr. 504 1019
v. Farris, 30 Tex. 574 1436
v. Gilliland, 25 Ark. 100 1398
v. Granger, 5 B. & Ald. 27 461
v. Gray, 58 Miss. 589 3530
v. Green, 88 Ga. 722 3537
v. Harrison, 3 Br. & B. 97 4510
v. Helman, 23 Ala. 585 522
v. Henderson, 1 White & W. Civ. Cas. Ct. App. (Tex.), § 353 1688
v. Hudson, 87 Ga. 678 1367, 2220
v. Hudson, 90 Ga. 581 1367
v. Hudson (Ky.), 121 S. W. 973 3867
v. Hudson, 3 Rand. (Va.) 117 2648
v. Hudson, 6 Munf. (Va.) 352 2662
v. Igano &c. Co. (W. Va.), 76 S. E. 797 2526
v. Isbell, 5 Stew. & P. (Ala.) 67 4752, 4756
v. Kansas Pac. R. Co., 9 Fed. 879 3322
v. McCartney, 33 Wis. 331 3707
v. Marietta, 64 Ga. 286 635, 2577
v. Max Meadows Land &c. Co., 99 Va. 537 2317
v. Morriss, 55 Tex. 595 3426
v. Northern Pac. R. Co., 92 Iowa 231 771, 3217
v. Osborne, 21 L. T. (N. S.) 386 828
v. Poindexter, 42 Miss. 304 3897
v. Shepard, 90 Ill. App. 626 3431
v. Temple, 29 Beav. 536 3712
v. Warner, 2 Har. & G. (Md.) 415 4823
v. Webber, 104 Maine 429 3896
v. Weir, 29 Ala. 294 1292
v. Whiting, 17 Conn. 487 462
v. Wilkinson, 45 Tex. 444 4752, 4868
v. Williamson, 3 Brev. (S. Car.) 342 4441
v. Wolcott, 39 Ohio St. 618 1641
Hudson Bros. Commission Co. v. Glencoe Sand & Gravel Co., 140 Mo. 103 1975
Hudson Canal Co. v. Pennsylvania Coal Co., 8 Wall. (U. S.) 276 3160
Hudson City Sav. Inst. v. McArthur, 8 N. Y. Wkly Dig. 163 4686
Hudson County Water Co. v. McCarter, 209 U. S. 349 2727, 2805
Hudson Elec. Light Co. v. Hudson, 163 Mass. 346 613
Hudson Furniture Co. v. Freed Furniture & Carpet Co., 10 Utah 31 1338
Hudson Tel. Co. v. Jersey City, 49 N. J. L. 303 2734, 2779
Hudspeth v. Davis, 41 Ala. 389 2732
v. Tyler, 108 Ky. 520 1638
v. Wilson, 13 N. Car. 372 1019
Hudston v. Midland R. Co., L. R. 4 Q. B. 366 3335
Huebner v. Koebke, 42 Wis. 319 4836
Huebner-Toledo Breweries Co. v. Singlar, 28 Ohio C. C. 329 814, 845
Huellmantel v. Vinton, 112 Mich. 47 2201
Huey v. Fish, 15 Tex. Civ. App. 455 4929
v. Huey, 65 Mo. 689 3913
v. Macon Co., 35 Fed. 481 3587
v. Pinney, 5 Gil. (Minn.) 246 3958
v. Starr, 79 Kans. 781 2359
v. Van Wie, 23 Wis. 613 3902
Huey's Appeal, In re, 1 Grant. Cas. (Pa.) 51 1136
Huff v. Hastings Exr. Co., 195 Ill. 257 3859
v. Jennings, Morris (Iowa) 454 2412
v. Lawlor, 45 Ind. 80 1584
v. Logan, 22 Ky. L. 1314 217, 2078
v. McCauley, 53 Pa. St. 206 1267
v. McMichael (Tex. Civ. App.), 127 S. W. 574 1066
v. Richardson, 19 Pa. St. 388 2670
v. Ripley, 58 Ga. 11 2413
v. Shepard, 58 Mo. 242 2294
v. Simmers, 114 Md. 548 1381
v. Walker, 1 Ind. 193 4543
v. Watkins, 15 S. Car. 82 1410
v. Watkins, 20 S. Car. 477 2686
Huffman v. Alderson, 9 W. Va. 616 2662
v. Ellis, 64 Nebr. 623 1633
v. Hendry, 9 Ind. App. 324 513
v. Huffman, 35 Ind. App. 643 504
v. Huffman, 63 S. Car. 1 4916
v. Hummer, 18 N. J. Eq. 83 2337, 2611
v. McDaniel, 1 Ore. 259 4528
v. Marcy Mutual Telephone Co. (Iowa), 121 N. W. 1033 571, 590
v. Newman, 55 Nebr. 713 463, 465
v. Wyrick, 5 Ind. App. 183 1366
Huffmans v. Walker, 26 Grat. (Va.) 314 3516
Huffnagle v. Blackburn, 137 Pa. St. 633 2660
Hufford v. Grand Rapids &c. R. Co., 53 Mich. 118 3318
Huffstater v. Hayes, 64 Barb. (N. Y.) 573 1945
Hug v. Van Burk Co., 58 Mo. 202 2345
Huganir v. Cotter, 102 Wis. 323 1375, 1400
Hugel v. Habel, 56 Misc. (N. Y.) 402 2329
Hugg v. Augusta Ins. Co., 7 How. (U. S.) 595 3237, 3238, 4498
v. Baltimore &c. Mining Co., 35 Md. 414 3238, 3239
v. Collins, 18 N. J. L. 294 2981, 2982
v. Fath, 37 N. J. Eq. 46 2609
Huggans v. Fryer, 1 Lans. (N. Y.) 276 4836
Huggins v. Carey (Tex. Civ. App.), 149 S. W. 390 2120, 2196
v. Huggins, 117 Ga. 151 484, 4955
v. Rider, 77 Ill. 360 508
v. Sutherland, 39 Wash. 552 3803
Hughes, In re (1898), 1 Ch. 529 406
Hughes v. Abston, 105 Tenn. 70 1157, 4828
v. Allen, 66 Vt. 95 4893
v. Antietam Mfg. Co., 34 Md. 316 1610

[Vols. 1, §§ 1–637; 2, §§ 645–1846; 3, §§ 1855–2807; 4, §§ 2830–3919; 5, §§ 3930–5117.]

Hughes v. Atkins, 41 Ill. 213 1236
v. Black (Ala.), 39 So. 984 3429
v. Bray, 60 Cal. 284 129
v. Cadena &c. Min. Co., 13 Ariz. 52 533
v. Camnon, 1 Sneed (Tenn.) 622 1608
v. Chadwick, 6 Ala. 651 420
v. Clark, 109 Ill. App. 107 1996
v. Clark, 134 N. Car. 457 3863
v. Clyde, 41 Ohio St. 339 59, 3622, 3636
v. Crooker, 148 N. Car. 318 1636, 1637
v. Cuming, 165 N. Y. 91 2725
v. Davis, 40 Cal. 117 1901, 4647
v. Dundee Mortgage &c. Co., 26 Fed. 831 1985
v. Edwards, 9 Wheat. (U. S.) 489 2648
v. Eschback, 7 D. C. 66 3735
v. Ewing, 162 Mo. 261 480
v. Fisher, 10 Colo. 383 1233
v. Foltz, 142 Mo. App. 513 761
v. Frum, 41 W. Va. 445 2049
v. Gibson, 15 Colo. App. 318 3665
v. Gordon, 1 Bligh 287 1777
v. Griswold, 82 Ga. 299 4681
v. Hammond, 136 Ky. 694 3867
v. Harbor &c. Sav. Assn., 131 App. Div. (N. Y.) 185 3665
v. Harlam, 37 App. Div. (N. Y.) 528 4844
v. Harlam, 166 N. Y. 427 4710
v. Hood, 50 Mo. 350 4560
v. Hoskins Lumber Co., 136 Fed. 435 3242
v. Insurance Co. of North America, 40 Nebr. 626 4241
v. Johnston, 38 Ark. 285 1941
v. Jones, 116 N. Y. 67 368, 375, 376, 446, 3397, 3821
v. Kiddell, 2 Bay (S. Car.) 324 1443
v. Knott, 138 N. Car. 105 5043
v. Lansing, 34 Ore. 118 233
v. Lawson, 31 Ark. 613 1228
v. Littrell, 75 Mo. 573 2667
v. Lumbsen, 8 Ill. App. 185 1218
v. McDivitt, 102 Mo. 77 3904
v. McKenzie, 101 Ala. 415 4658
v. McKinsey, 5 T. B. Mon. (Ky.) 38 2313
v. Menefee, 29 Mo. App. 192 4779
v. Moore, 7 Cranch (U. S.) 176 1255
v. Morris, 110 Mo. 306 3905, 3907, 3908
v. Mullins, 36 Mont. 267 721, 1076
v. Nolte, 7 Ind. App. 526 2200
v. Oregon Ry. & Navigation Co., 11 Ore, 437 1424, 4001
v. Patton, 12 Wend. (N. Y.) 234 1550
v. Payne, 22 S. Dak. 293 2395
v. Peaslee, 50 Pa. St. 257 2950
v. Pennsylvania R. Co., 202 Pa. 222 3225
v. People, 111 Ill. 457 522
v. Piedmont &c. Life Ins. Co., 55 Ga. 111 2323
v. Prewitt, 5 Tex. 264 1976
v. Pullman &c. Co., 74 Fed. 499 3330
v. School Directors, 8 Luz. Leg. (Pa.) 284 2579
v. Settle (Tenn. Ch. App.), 36 S. W. 577 464
v. Sheaff, 19 Iowa 335 4606, 4607, 4650
v. Smith (Tex. Civ. App.), 129 S. W. 1142 4837
v. Snell, 28 Okla. 828 646, 648, 669
v. Sprague, 4 Ill. App. (4 Bradw.) 301 203
v. Stanley, 45 Iowa 622 1641
v. Stringfellow, 15 Ala. 324 1233
v. Stubblefield, 21 Ill. App. 216 4863
Hughes v. Treadaway, 116 Ga. 663 212
v. Union Ins. Co., 3 Wheat. (U. S.) 159 4452
v. United States, 4 Wall. (U. S.) 232 1985, 2087
v. Walker, 4 Blackf. (Ind.) 50 4879
v. Walker, 14 Ore. 481 1936
v. Watson, 10 Ohio 127 330, 345
v. Western Union Tel. Co., 79 Mo. App. 133 2183
v. Wheeler, 8 Cow. (N. Y.) 77 199, 1373
v. Wilkinson, 35 Ala. 453 1645
v. Wilkinson, 37 Miss. 482 3904
v. Windpfennig, 10 Ind. App. 122 4558
v. Worley, 1 Bibb (Ky.) 200 4643
Hughes' Estate, In re, 13 Pa. Super. Ct. 240 3936
Hughes-Hallett v. Indian Mammouth Gold Mines Co., 22 Ch. Div. 561 508
Hughey, In re, 7 N. Y. St. 732 240
Hughson v. Newark Mortg. Loan Co., 57 N. J. Eq. 139 983
v. Richmond &c. R. Co., 2 App. C. D. 98 3309
Huguenin v. Basley, 14 Ves. Jr. 273 74, 155, 158
Huguenot Mills v. George F. Jempson, 68 S. Car. 363 5094, 5095
Huiser v. Beck, 55 Mo. App. 668 4818, 4835
Huiskamp v. Moline Wagon Co., 121 U. S. 310 4929, 4934
Huitink v. Thompson, 95 Minn. 392 4640
Hulbert v. Atherton, 59 Iowa 91 4984
Hulburt v. Merriam, 3 Mich. 144 2669
Hulet v. Achey, 39 Wash. 91 5110
Hulett v. Fairbanks, 40 Ohio St. 233 487, 4905
v. Inlow, 57 Ind. 412 4541
v. Kennedy, 4 Ind. App. 33 84
v. Nugent, 71 Mo. 131 4535
v. Swift, 33 N. Y. 571 3110, 3115
Hulen v. Earel, 13 Okla. 246 807, 810, 2521
Huling v. Drexell, 7 Watts (Pa.) 126 4680
Hull v. Alexander, 26 Iowa 569 4718
v. Ames, 26 Wash. 272 628
v. Angus, 60 Ore. 95 2126, 2129, 2150, 2316
v. Boston &c. R. Co., 210 Mass. 159 3312
v. Burr, 58 Fla. 432 1514, 4625, 4752
v. Caldwell, 3 S. Dak. 451 5110
v. Carnley, 11 N. Y. 501 4845
v. Chicago &c. R. Co., 41 Minn. 510 765
v. Connolly, 3 McCord (S. Car.) 6 296, 301, 335
v. Cunningham, 1 Munf. (Va.) 330 106, 1817
v. Deatly, 70 Ky. 687 2668
v. Field, 76 Va. 594 89
v. Hayward, 13 S. Dak. 291 4717
v. Hull, 48 Conn. 250 4985
v. Hull, 35 W. Va. 155 3886
v. Johnson, 22 R. I. 66 2078
v. Kansas, 54 Mo. 598 2131
v. Louth, 109 Ind. 315 371, 382, 385, 4664
v. McCall, 13 Iowa 467 4650, 4710
v. Northwestern &c. Ins. Co., 39 Wis. 397 4134
v. Pearson, 38 App. Div. (N. Y.) 588 227
v. Pitrab, 45 Fed. 94 1587, 2319, 5109
v. Ruggles, 56 N. Y. 424 695, 697
v. Sigsworth, 48 Conn. 258 5036
v. State, 29 Fla. 79 2729, 2759
v. Thoms, 82 Conn. 647 2660
v. Young, 30 S. Car. 121 4937
Hull R. &c. Co., In re, L. R. 20 Ch. Div. 203 1549

[Vols. 1, §§ 1–637; 2, §§ 645–1846; 3, §§ 1855–2807; 4, §§ 2830–3919; 5, §§ 3930–5117.]

Hull &c. Coke Co. v. Empire &c. Coke Co., 113 Fed. 256 1555, 1564, 1590
Hulle v. Heighlman, 2 East 145 3698
Hullet v. King of Spain, 1 Dow & C. 169 264
Hulme v. Tenant, 1 Bro. C. C. 16 394
Hulse v. Bacon, 26 Misc. (N. Y.) 455 401
v. Hulse, 155 Ill. App. 343 211, 212, 237
v. White, 1 N. J. L. 173 2264
Hulsen v. Walter, 34 How. Pr. (N. Y.) 385 4843, 4863
Hulst v. Benev. Hall Assn., 9 S. Dak. 144 1887
Hulthen v. Stewart, L. R. (1903) App. Cas. 389 1913, 3242
Hulton v. Stoddart, 83 Ind. 539 220
Humaston v. American Tel. Co., 20 Wall. (U. S.) 20 2217
Humbert v. Trinity Church, 7 Paige (N. Y.) 195 2648
Humble v. Hunter, 12 Q. B. 310 102
v. Mitchell, 11 Ad. & El. 205 1292
Humboldt State Bank v. Rossing, 95 Iowa 1 3473
Humboldt Tp. v. Long, 92 U. S. 642 3565, 3573
Humbolt Sav. &c. Soc. v. Weunerhold (Cal.), 20 Pac. 553 3950
Hume v. Burns, 50 Ore. 124 2492
v. Eagon, 83 Mo. App. 576 4806
v. Hendrickson, 79 N. Y. 117 4011
v. Hume, 3 Pa. St. 144 2944, 2982
v. Le Compte (Tex. Civ. App), 142 S. W. 934 4607
v. McNees, 10 Ky. L. 947 4905
v. Mullins, 18 Ky. L. 108 176, 1550, 5043
v. Rogue River Packing Co., 51 Ore. 237 1529
v. Sherman Oil &c. Co., 27 Tex. Civ. App. 366 129
v. Taylor, 63 Ill. 43 1860
v. United States, 132 U. S. 406 159, 210, 263
Humes v. Decatur &c. Co., 98 Ala. 461 1363
Humfrey v. Dale, 7 El. & Bl. 266 1663, 1710, 1714, 1799
Humiston &c. Co. v. Wheeler, 175 Ill. 514 4532
Hummel v. Flores (Tex. Civ. App.), 39 S. W. 309 1388
v. Kistner, 182 Pa. St. 216 141
v. Stern, 164 N. Y. 603 1604
Hummell v. Seventh St. &c. Co., 20 Ore. 401 1895
Hummelman v. Mounts, 87 Ind. 178 3854
Hummer v. McGee, 141 Wis. 216 4572
Humpfner v. Osborne, 2 S. Dak. 310 4836
Humphrey v. Brown, 89 Fed. 640 2197
v. County Nat. Bank, 113 Pa. St. 417 2660
v. McCauley, 55 Ark. 143 975, 983
v. Mattox, 19 Ky. L. 1053 4954
v. Merriam, 32 Minn. 197 71, 8188
v. Spencer, 36 W. Va. 11 2672
v. Thorp, 89 Fed. 66 2076
v. Whitney, 3 Pick. (Mass.) 158 2761
Humphreys v. Allen, 101 Ill. 490 529
v. Bayonne, 55 N. J. L. 241 625, 631
v. Butler, 51 Ark. 351 2653
v. Collier, Beecher's Breese (Ill.) 297 1178
v. Comline, 8 Blackf. (Ind.) 516 77, 129
v. Crane, 5 Cal. 173 3452, 3986
v. Fort Smith Tract. &c. Co., 71 Ark. 152 1540
v. Gardner, 11 Johns. (N. Y.) 61 2967, 2977
Humphreys v. Guillow, 13 N. H. 385 2008, 2013, 2018
v. Harrison, 1 Jac. & W. 581 2542, 4708
v. McFarland (Miss.), 48 So. 1027 1514
v. National Ben. Assn., 139 Pa. St. 214 4398
v. Perry, 148 U. S. 627 3336
v. Reed, 6 Whart. (Pa.) 435 1893
v. St. Louis &c. Co., 37 Fed. 307 583
v. Snyder, Morris (Iowa) 263 4651, 4658
v. State, 34 Tex. Cr. 434 1011
v. Union Ins. Co., 3 Mason (U. S.) 429 4506
v. Vertner, Freem. Ch. (Miss.) 251 3989
Humphreys Homeopathic Medicine Co. v. Bell, 15 Daly (N. Y.) 6 2552
Humphrey &c. Hardware Co. v. Herrick, 72 Nebr. 878 2017
Humphreysville Copper Co. v. Vermont Copper Mining Co., 33 Vt. 92 1663, 1799
Humphreyville Copper Co. v. Sterling, Fed. Cas. No. 6872 542
Humphries v. Bartee, 10 Smedes & M. (Miss.) 282 4756, 4868
v. Carvalho, 16 East 45 4983
v. McCraw, 5 Ark. 61 4951
Humphry v. Buena Vista Water Co., 2 Cal. App. 540 2610
v. Sadler, 40 Ark. 100 2750
Humphrys v. Polak (1901), 2 K. B. 385 211
Hun v. Cary, 82 N. Y. 65 510, 511
Hund v. Rackliffe, 192 Mo. 312 3715
Hundley v. Farris, 103 Mo. 78 4934
v. Louisville &c. R. Co. 105 Ky. 162 2699
v. Mount, 8 Sm. & M. (Miss.) 387 1158
Hungerford v. Cushing, 8 Wis. 332 481
Hungerford's Bank v. Dodge, 30 Barb. (N. Y.) 626 981
v. Potsdam &c. R. Co., 10 Abb. Pr. (N. Y.) 24 981
Hungerford Tp. v. Lattimer, 13 Ont. App. 315 2943
Hunholz v. Helz, 141 Wis. 222 2359
Hunlocke v. Blacklowe, 2 Saund. 156 822
Hunn v. Pennsylvania Institution for Instruction of the Blind, 221 Pa. 403 1601, 3655, 3707, 3709, 3712
Hunnewell v. Duxbury, 154 Mass. 286 88
v. Taber, 2 Sprague Dec. (U. S.) 1 3223
Hunnicutt v. Atlanta, 104 Ga. 1 614
v. Summey, 63 Ga. 586 4893
Hunnicutt & Bellingrath Co. v. Van Hoose, 111 Ga. 518 3667
Hunsaker v. Borden, 5 Cal. 288 263
v. Sturgis, 29 Cal. 142 3043
v. Wright, 30 Ill. 146 2757
Hunstock v. Palmer, 4 Tex. Civ. App. 459 248, 740, 4547
Hunsucker v. Elmore, 54 Ind. 209 314
Hunt v. Acre, 28 Ala. 580 2512, 4682
v. Adams, 5 Mass. 358 252, 3395, 3936
v. Adams, 6 Mass. 519 2012
v. Adams, 7 Mass. 518 1635
v. Allen, 73 Vt. 322 4824
v. Bailey, 39 Mo. 257 4585
v. Bass, 17 N. Car. 292 146
v. Bate, 3 Dyer 272a 214
v. Bay State Iron Co., 97 Mass. 279 4690, 4865
v. Benson, 2 Humph. (Tenn.) 459 4890, 4906
v. Boston, 183 Mass. 303 5035
v. Brown, Sau. & Sc. 179 2532
v. Bullock, 23 Ill. 320 577, 4867
v. Capital State Bank, 12 Idaho 588 1522
v. Carlisle, 1 Gray (Mass.) 257 1770

[Vols. 1, §§ 1–637; 2, §§ 645–1846; 3, §§ 1855–2807; 4, §§ 2830–3919; 5, §§ 3930–5117.]

Hunt v. Chapin, 6 Lans. (N. Y.) 139 4928
v. Coe, 15 Iowa 197 4572
v. Danforth, 2 Curt. (U. S.) 592 1448
v. Dederick, 105 Ind. 555 203
v. D'Orval, Dud. (S. Car.) 180 2232
v. Elliott, 77 Cal. 588 3693
v. Elliott, 80 Ind. 245 760, 1520
v. Fidelity &c. Co., 99 Fed. 242 1713, 4107, 4114, 4416
v. Francis, 5 Ind. 302 1528
v. Gray, 76 Iowa 268 1621
v. Gray, 35 N. J. L. 227 64, 2007, 2009, 2014, 2046
v. Great Northern R. Co., L. R. (1891) 2 Q. B. 189 2099
v. Hardwick, 68 Ga. 100 3826
v. Haskell, 24 Maine 339 3251
v. Hauser Malting Co., 90 Minn. 282 275, 548, 561
v. Hayt, 10 Colo. 278 2303
v. Hazelton, 5 N. H. 216 4537
v. Hecht, 8 Exch. 814 1331, 1340
v. Higman, 70 Iowa 406 44
v. Hoboken Land Imp. Co., 3 E. D. Smith (N. Y.) 144 2134
v. Holton, 13 Pick. (Mass.) 216 4845
v. Hort, 3 Bro. C. C. 311 1657
v. Hunt, 94 Ga. 257 148
v. Hunt, 14 Pick. (Mass.) 374 4688, 4726
v. Hunt, 171 N. Y. 396 1250
v. Hunt, 131 U. S. CLXV appendix 2749
v. Insley, 56 Kans. 213 4663
v. Johnson, 96 Ala. 130 3399
v. Johnson, 19 N. Y. 279 3894, 3908
v. Jones, 12 R. I. 265 1217, 1222
v. Juntz, 28 La. Ann. 500 2961
v. King, 97 Iowa 88 1418, 3546, 3549, 3798
v. Knickerbacker, 5 Johns. (N. Y.) 327 645, 647, 653, 1060
v. Listenberger, 14 Ind. App. 320 459
v. Livermore, 5 Pick. (Mass.) 395 7045
v. Maldonado, 89 Cal. 636 524
v. Marsh, 80 Mo. 396 3887
v. Massey, 5 B. & Ad. 903 304
v. Matthews, 133 Ala. 662 1372
v. Memphis Gaslight Co., 95 Tenn. 136 546, 576
v. Merkle, 12 Ind. App. 335 5091
v. Middlesworth, 44 Mich. 448 2259
v. Mississippi Cent. R. Co., 29 La. Ann. 446 1644
v. Morton, 18 Ill. 75 4584
v. Mullanphy, 1 Mo. 508 4689
v. Nance, 122 Ky. 274 64
v. New Hampshire Fire &c. Assn., 68 N. H. 305 4023, 4341
v. New York &c. R. Co., 212 Mass. 102 3308
v. Nolen, 46 S. Car. 356 2252, 2260
v. Oliver, 118 U. S. 211 476
v. Orwig, 17 B. Mon. (Ky.) 73 2252, 2259
v. Peake, 5 Cow. (N. Y). 475 335
v. Postlewait, 28 Iowa 427 236
v. Rabitoay, 125 Mich. 137 269, 382, 383
v. Raplee, 44 Hun (N. Y.) 149 2244, 2252, 2258, 2264
v. Remsberg, 83 Kans. 665 4352
v. Rhodes, 1 Pet. (U. S.) 1 109, 113
v. Riverside Co-operative Club, 140 Mich. 538 869, 873, 916, 917
v. Robinson, 1 Tex. 748 664, 670, 684, 1060
v. Rousmanier, 8 Wheat. (U. S.) 174 35, 461, 1487, 2357, 3005
v. Rousmaniere, 1 Pet. (U. S.) 1 113, 1487, 2367, 2412
Hunt v. Royal Exch. Assur. Co., 5 M. & S. 47 4507, 4508
v. Sackett, 31 Mich. 18 129
v. Sain, 181 Ill. 372 1267
v. Semonin, 79 Ky. 270 4877
v. Springfield Fire & Marine Ins. Co., 196 U. S. 47 4257
v. Standart, 15 Ind. 33 1178, 1179
v. State, 53 Ind. 321 3537
v. Test, 8 Ala. 713 1037, 1040
v. Thompson, 4 Ill. 179 295
v. Tibbetts, 70 Maine 221 2047, 2143
v. Turner, 9 Tex. 385 2438
v. Tuttle, 125 Iowa 676 2097
v. United States, 45 Ch. Cl. (U. S.) 566 2977
v. United States Acc. Assn., 146 Mich. 521 4392
v. Weir, 4 Dana (Ky.) 347 3822
v. Wolfe, 2 Daly (N. Y.) 298 527
v. Wyman, 100 Mass. 198 1827, 1869, 4982, 5020
Hunt County Oil Co. v. Scott, 28 Tex. Civ. App. 213 5115
Hunter v. Agee, 5 Humph. (Tenn.) 57 654
v. Anthony, 53 N. Car. 385 2949
v. Atkins, 3 Myl. & K. 113 74
v. Bales, 24 Ind. 299 1219
v. Baltimore Packing &c. Co., 75 Minn. 408 1912, 3099
v. Bank, 172 Ind. 62 3398
v. Bertram, 6 Ky. L. (Abstract) 593 2489
v. Bilyeu, 30 Ill. 228 109, 1650
v. Bosworth, 43 Wis. 583 4867
v. Cobe, 84 Minn. 187 459
v. Dowling (1895), 2 Ch. 223 4951
v. First Nat. Bank, 172 Ind. 62 3978
v. Frost, 47 Minn. 1 4583
v. Fry, 2 B. & Ald. 421 3253
v. Gilham, Beecher's Breese (Ill.) 82 3532
v. Goudy, 1 Ohio 449 108
v. Hatch, 45 Ill. 178 4656
v. Hatfield, 68 Ind. 416 2197
v. Hays, 7 Biss. (U. S.) 362 4702
v. Hempstead, 1 Mo. 67 3429
v. Henninger, 93 Pa. St. 373 3405
v. Holmes, 60 Minn. 496 2046
v. Hopkins, 12 Mich. 227 2459
v. Hunter, 50 Mo. 445 2667
v. Hunter, 17 Barb. (N. Y.) 25 3768
v. Jones, 2 Brewst. (Pa.) 370 1777
v. Lanius, 82 Tex. 677 233
v. Leavitt, 36 Ind. 141 1614
v. Little, 17 N. Y. Wkly. Dig. 500 4914
v. Maanum, 78 Wis. 656 4655
v. McLaughlin, 43 Ind. 38 84, 210
v. Miller, 6 B. Mon. (Ky.) 612 1507
v. Mills, 29 S. Car. 72 210, 2324
v. Moul, 98 Pa. St. 13 2079
v. Nolf, 71 Pa. St. 282 679, 1037
v. Parker, 7 M. & W. 322 4505
v. Pfeiffer, 108 Ind. 197 489, 759, 762
v. Pittsburg, 207 U. S. 161 2755
v. Potts, 4 Camp. 203 4491
v. Prinsep, 10 East 378 3237
v. Reiley, 43 N. J. L. 480 4560
v. Ricke, 127 Iowa 108 3000, 3102, 3107
v. Scott, 108 N. Car. 213 4352
v. Seton (sub nomine Seton v. Slade), 7 Ves. Jr. 265 1320
v. Simrall, 5 Litt. (Ky.) 62 3350
v. Southern Pac. R. Co., 76 Tex. 195 1194
v. Southern R. Co., 90 S. Car. 507 3329
v. State, 55 Ark. 357 5021
v. State, 21 Ind. 351 3533
v. Stewart, 47 Maine 419 2123
v. Waldron, 7 Ala. 753 2112

[Vols. 1, §§ 1–637; 2, §§ 645–1846; 3, §§ 1855–2807; 4, §§ 2830–3919; 5, §§ 3930–5117.]

Hunter v. Walters (1871), L. R. 7 Ch. App. 75 101
v. Wenatchee Land Co., 50 Wash. 438 1508, 2036
v. Wetsell, 84 N. Y. 549 5042
v. Wetsell, 17 Hun (N. Y.) 135 1341
v. Whitehead, 42 Mo. 524 487, 4953
v. Wilson, 21 Fla. 250 1412
v. Wright, 12 Allen (Mass.) 548 5021
Hunter Bros. Milling Co. v. Kramer, 71 Kans. 468 5054
Hunter State Bank v. Mills, 90 Ark. 10 2750
Hunter W. Finch v. Zenith Furnace Co., 245 Ill. 586 542
Hunting v. Damon, 160 Mass. 441 2332
Huntingdon v. Spann, 1 McCord Eq. (S. Car.) 167 1458
Huntingdon & B. T. M. R. & Coal Co. v. English, 86 Pa. St. 247 2217
Huntington v. Attrill, 146 U. S. 657 2740
v. Clark, 39 Conn. 540 660
v. Finch, 3 Ohio St. 445 2011, 2012
v. Force, 152 Ind. 368 3740
v. Hall, 36 Maine 501 5003
v. Kneeland, 102 App. Div. (N. Y.) 284 4621
v. Kneeland, 187 N. Y. 563 4641
v. Knox, 7 Cush. (Mass.) 371 1424
v. Lombard, 22 Wash. 202 5110
v. Lowe, 3 La. Ann. 377 129
v. Lyman, 138 Mass. 205 3867, 3869
v. Parkhurst, 87 Mich. 38 4584
v. Rogers, 9 Ohio St. 511 2286
v. Saunders, 14 Fed. 907 2595
v. Saunders, 166 Mass. 92 1985
v. Shute, 180 Mass. 371 199
v. Smith, 4 Conn. 235 4712
v. Wellington, 12 Mich. 10 1235
Huntington & A. B. S. Transp. Co. v. Western Assur. Co., 61 W. Va. 324 4491
Huntington County Loan &c. Assn. v. Cast, 160 Ind. 701, 1936, 1938
Huntington Development Co. v. Thornburg, 46 W. Va. 99 170
Huntington Dry Pulverizer Co. v. Virginia-Carolina Chemical Co., 121 Fed. 136 2487
Huntley v. Huntley, 114 U. S. 394 1214, 1218
v. Mathias, 90 N. Car. 101 465
v. Merrill, 32 Barb. (N. Y.) 626 1186
v. Providence Washington Ins. Co., 77 App. Div. (N. Y.) 196 4475
v. Whitner, 77 N. Car. 392 404
Huntoon v. O'Brien, 79 Mich, 227 1632
v. Trumbull, 12 Fed. 844 3073
Huntress v. Hanley, 195 Mass. 236 1433, 1460
Huntsman v. Nichols, 116 Mass. 521 2976
Huot v. Wise, 27 Minn. 68 1493
Hurd v. Atchison, T. & S. F. R. Co., 73 Kans. 83 2486
v. Bovee, 134 N. Y. 595 1631
v. Chase, 100 Maine 561 4655
v. Cook, 75 N. Y. 454 5016
v. Curtis, 7 Met. (Mass.) 94 3865
v. Doty, 86 Wis. 1 4066, 4073
v. Dunsmore, 63 N. H. 171 1559, 2131, 2160
v. Hall, 12 Wis. 112 2259, 2417
v. Hotchkiss, 72 Conn. 472 2328
v. Little, 12 Mass. 502 3971
v. Robinson, 11 Ohio St. 232 4619, 4620
v. West, 7 Cowen (N. Y.) 752 3024
v. Whitsett, 4 Colo. 77 4586
Hurdle v. Stallings, 109 N. Car. 6 2955
Hurff v. Hires, 40 N. J. L. 581 5015
Hurford v. Harned, 6 Ore. 362 4756
Hurlbert v. T. D. Kellogg Lumber &c. Co., 115 Wis. 225 1650, 1651
Hurlburt v. Dusenbery, 26 Colo. 240 1636, 1639
Hurlburt v. Kephart, 50 Colo. 353 3941
v. State, 71 Ind. 154 3537
v. Straub, 54 W. Va. 303 1016
Hurlbut v. Johnson, 74 Ill. 64 4891
v. Wade, 40 Ohio St. 603 2664
Hurlbutt v. Spaulding Saw Co., 93 Cal. 55 1495
Hurley v. Allman Gas &c. Co., 144 App. Div. (N. Y.) 300 652
v. Bendel, 67 Minn. 41 1441
v. Big Sandy &c. R. Co. (Ky.) 125 S. W. 302 178
v. Brown, 98 Mass. 545 1309, 1659
v. Buchi, 10 Lea (Tenn.) 346 5117
v. Charles, 112 Va. 706 179
v. Donovan, 182 Mass. 64 1253
v. Estes, 6 Nebr. 386 4605
v. Hurley, 148 Mass. 444 1394
v. Hurley, 110 Va. 31 1824, 2726
v. Schring, 62 Hun (N. Y.) 621 1862
Huron v. Second Ward &c. Bank, 86 Fed. 272 624
Huron Barge Co. v. Turney, 71 Fed. 972 3161
Huron Land Co. v. Davidson, 131 (Mich.) 86 3865
v. Robarge, 128 Mich. 686 3857
Huron Water Works Co. v. Huron, 3 S. Dak. 610 2610, 2611
Hurry v. Royal Exchange Assurance Co., 2 Bos. & P. (N. R.) 430 4428
Hursen v. Gavin, 59 Ill. App. 66 791, 800, 801, 802, 832
Hursh v. North, 40 Pa. St. 241 1685
Hurst v. Altamont Mfg. Co., 73 Kans. 422 1825
v. American Assn., 105 Ky. 793 545, 3833
v. Beach, 5 Madd. 356 2062
v. Bell, 72 Ala. 336 4985
v. Byers, 29 Mo. 469 3119
v. Coley, 15 Fed. 645 2192, 3042
v. Hill, 8 Md. 399 4954
v. Lane, 105 Ga. 506 240, 1368
v. St. Louis & S. F. R. Co., 117 Mo. App. 25 1192
v. Taylor, 32 Ky. L. 1051 237
v. Trow's Printing Co., 2 Misc. (N. Y.) 361 2026
Hurst Hardware Co. v. Goodman, 68 W. Va. 462 1228, 1236, 1241
Hurt v. Ford, 142 Mo. 283 1245, 1246, 3997
v. Jones, 105 Mo. App. 106 1688
v. Wallace (Tex. Civ. App.), 49 S. W. 675 110, 1581
v. West, 87 Va. 78 2645
Hurto v. Grant, 90 Iowa 414 2379
Hurxthal v. Hurxthal, 45 W. Va. 584 4690
v. St. Lawrence Boom &c. Co., 53 W. Va. 87 2129
Husband v. Epling, 81 Ill. 172 176
Huschle v. Morris, 131 Ill. 587 5035
Huse v. Ames, 104 Mo. 91 3904, 3905
v. Estabrooks, 67 Vt. 223 4780
v. Guyot, 3 Thomp. & C. (N. Y.) 790 4933
v. Hamblin, 29 Iowa 501 1178, 1179, 1661, 3357, 3360
Huseey v. Horne-Payne, L. R. 4 App. Cas. 311 1316
Husenetter v. Gullikson, 55 Nebr. 32 1577
Husheon v. Husheon, 71 Cal. 407 4654
Huskie v. Griffin, 75 N. H. 345 1410, 2688, 2692
Huss v. Morris, 63 Pa. St. 367 109
Hussey v. Crass (Tenn. Ch. App.), 53 S. W. 986 218, 2078
v. Horne-Paine, 4 App. Cas. 311 27, 63, 175, 1316
v. Jewett, 9 Mass. 100 268, 335
v. Kirkman, 95 N. Car. 63 212, 2670
v. Roquemore, 27 Ala. 281 1879

[Vols. 1, §§ 1-637; 2, §§ 645-1846; 3, §§ 1855-2807; 4, §§ 2830-3919; 5, §§ 3930-5117.]

Hussey v. Roundtree, Busb. L. (N. Car.) 110 301
v. Thornton, 4 Mass. 405 1329
Hustace v. Insurance Co., 175 N. Y. 292 4227
Husted v. Ingraham, 75 N. Y. 251 4658
v. Van Ness, 158 N. Y. 104 2370
Hustis v. Pickands, 47 Ill. App. 270 267
Huston v. Canfield, 57 Nebr. 345 4607, 4702, 4703
v. Cantril, 11 Leigh (Va.) 136 241
v. Cassedy, 13 N. J. Eq. 228 506
v. Harrington, 58 Wash. 51 2307
v. Newgass, 234 Ill. 285 3418
v. Noble, 4 J. J. Marsh. (Ky.) 130 1963
v. Peters, 1 Metc. (Ky.) 558 1677
v. Roosa, 43 Ind. 517 2461
v. State Ins. Co., 100 Iowa 402 4311
v. Tyler, 140 Mo. 252 463, 2097
Hutchcraft v. Travelers' Ins. Co., 87 Ky. 300 4395
Hutchens v. Pennsylvania R. Co., 181 N. Y. 186 3318
v. Sutherland, 22 Nev. 363 5053
Hutches v. J. I. Case Threshing Mach. Co. (Tex. Civ. App.), 35 S. W. 60 2005
Hutcheson v. Blakeman, 3 Metc. (Ky.) 80 37, 38, 57
v. Hodnett, 115 Ga. 990 4544
Hutchings v. Ladd, 16 Mich. 493 1696, 1772, 3220
v. Low, 13 N. J. L. 246 1441
v. Low, 15 Wall. (U. S.) 77 2722
v. Munger, 41 N. Y. 155 1597
v. Western R. Co., 25 Ga. 61 3335
Hutchins v. Barre Water Co., 74 Vt. 36 3895
v. Brackett, 22 N. H. 252 3122
v. Byrnes, 9 Gray (Mass.) 367 544, 3890
v. Carleton, 19 N. H. 487 4726
v. Dresser, 26 Maine 76 526, 4543
v. Ford, 82 Maine 363 4486, 4489
v. Gilman, 9 N. H. 359 2660, 4954
v. Hebbard, 34 N. Y. 24 1641
v. Hutchins, 98 N. Y. 56 1635
v. Hutchins, 7 Hill (N. Y.) 104 1410
v. Johnson, 12 Conn. 376 2944
v. King, 1 Wall. (U. S.) 53 4687, 4688
v. Merrill (Maine), 84 Atl. 412 2953
v. Munn, 28 App. D. C. 271 2613
v. Page, 204 Mass. 284 482, 4966
v. Roundtree, 77 Mo. 500 2258, 2265
v. State Bank, 12 Metc. (Mass.) 421 3035, 4730
v. Watts, 35 Vt. 360 1441
v. Webster, 165 Mass. 439 3701
v. Weldin, 114 Ind. 80 1066, 4547
Hutchinson v. Ainsworth, 63 Cal. 286 3909
v. Bambas, 249 Ill. 624 2653
v. Bowles, 5 M. & W. 535 57
v. Brook, 11 Mass. 119 265
v. Brown, Clarke Ch. (N. Y.) 408 84, 441, 2450
v. Chicago, St. P. M. & O. R. Co., 37 Minn. 524 3296
v. Commonwealth, 82 Pa. St. 572 3102
v. Coonley, 209 Ill. 437 1859
v. Delano, 46 Kans. 345 2486
v. Dornin, 23 Mo. App. 575 677
v. Dubois, 45 Mich. 143 4891
v. Ford, 9 Bush (Ky.) 318 4692, 4985
v. Green, 91 Mo. 367 3832
v. Holme's Sanatorium, 93 Wis. 23 1858, 1864
v. Hunter, 7 Pa. St. 140 5015
v. Liverpool & London Globe Ins. Co., 153 Mass. 143 727, 2941, 4317
v. Loewy, 163 Fed. 42 2552
v. Manhattan Co., 150 N. Y. 250 3431
v. Morris, 86 Mo. App. 40 724
v. Nay, 187 Mass. 262 828, 830
Hutchinson v. Onderdonk, 2 Halst. Ch. (N. J.) 277, 300 4914
v. Sandt, 4 Rawle (Pa.) 234 446
v. Sheboygan County, 26 Wis. 402 2667
v. Simon, 57 Miss. 628 1443
v. Southern R. Co., 140 N. Car. 123 2177, 3329
v. Supreme Tent of Knights of Maccabees, 68 Hun (N. Y.) 355 4398
v. Surrey Consumers' &c. Assn., 11 C. B. 689 555
v. Targee, 14 N. J. L. 386 1019
v. Ulrich, 145 Ill. 336 1449, 1661, 3877, 3878, 4575
v. United States Exp. Co., 63 W. Va. 128 3100, 3273
v. Ward, 114 App. Div. (N. Y.) 156 1507
v. Warwick, 46 N. J. L. 200 4800
v. Western Ins. Co., 21 Mo. 97 4244
v. Wetmore, 2 Cal. 310 2044
v. Woodwell, 107 Pa. St. 509 3970
Hutchinson Furnace &c. Co. v. Lyford, 123 Ill. 300 77
Hutchinson Lumber Co. v. Dickerman, 127 Ga. 328 5110
Hutchinson Mfg. Co. v. Pinch, 91 Mich. 156 2151, 3774
v. Pinch, 107 Mich. 12 1631
Hutchison v. Bowker, 5 M. & W. 535 1565
v. Cullum, 23 Ala. 622 3676
v. Hutchison, 46 Maine 154 1285, 1289, 3849
v. Roberts, 6 Del. Ch. 112 1491
v. Summerville, 66 S. Car. 442 2120
Huth v. Carondelet Marine R. &c. Co., 56 Mo. 202 330, 353
Huthmacher v. Harris, 38 Pa. St. 491 4980, 4986
Hutley v. Hutley, L. R. 8 Q. B. 112 721
Hutsell v. Crewse, 138 Mo. 1 246, 2381
Huttig Bros. Mfg. Co. v. Denny Hotel Co., 6 Wash. 122 267, 554
Hutton v. Arnett, 51 Ill. 198 3042
v. Doxsee, 116 Iowa 13 1272
v. Edgerton, 6 S. Car. 485 236
v. Eyre, 6 Taunt. 289 1485
v. Moore, 26 Ark. 382 175
v. Padgett, 26 Md. 228 1314
v. Warren, 1 Mee. & W. 466 1663, 1777, 1799, 5007
Hutzler v. Lord, 64 Md. 534 2609
v. Phillips, 26 S. Car. 136 4661
Huxford v. Southern Pine Co., 124 Ga. 181 2595
Huxoll, In re, 193 Fed. 851 4840
Huy v. Brown, 12 Wend. (N. Y.) 591 2981, 2982
Huyck v. Andrews, 113 N. Y. 81 2246, 3885
v. Meador, 24 Ark. 191 3360
v. Wilson, 18 Ont. Pr. 44 9263
Huyett & Smith Mfg. Co. v. Chicago Edison Co., 167 Ill. 233 225, 3667, 3692
Huyser v. Chase, 13 Mich. 98 4581
H. W. Gossard Co. v. Crosby, 132 Iowa 155 2320
H. W. Williams Transp. Line v. Darius-Cole Transp. Co., 129 Mich. 209 5110
H. W. Wright Lumber Co. v. Hixon, 105 Wis. 153 2746
Hyatt v. Bonham, 49 Ind. App. 256 1343
v. Boyle, 5 Gill & J. (Md.) 110 129
v. Clements, 65 Ind. 12 1929
v. Cochran, 37 Iowa 309 4655
v. DeHart, 140 N. Car. 270 2610, 2611
v. Robinson, 15 Ohio 372 148
v. State Bank, 8 Bush (Ky.) 193 1178
v. Third Baptist Church, 10 Mo. App. 582 4535

[Vols. 1, §§ 1-637; 2, §§ 645-1846; 3, §§ 1855-2807; 4, §§ 2830-3919; 5, §§ 3930-5117.]

Hyde v. Adams, 80 Ala. 111 3527
v. Casey-Grimshaw Marble Co., 82 Ill. App. 83 4933
v. Goodnow, 3 N. Y. 266 1170, 1186, 1190, 1202, 3390
v. Grisby, 11 La. 239 3690
v. Heller, 10 Wash. 586 1957, 1966
v. Kelley, 10 Ohio 215 2316
v. Lesser, 93 App. Div. (N. Y.) 320 1997
v. Miller, 168 N. Y. 590 3962
v. St. Louis Book & News Co., 32 Mo. App. 298 1696
v. State, 52 Miss. 665 2750
v. Thompson (N. Dak.), 120 N. W. 1095 1372
v. Trent & Mersey Nav. Co., 5 T. R. 389 3131, 3265
v. United States, 35 App. D. C. 451 1688
v. Wolfe, 4 La. 234 468
v. Wrench, 3 Beav. 334 57
Hyde Park &c. Light Co. v. Brown, 172 Ill. 329 4684
Hyderabad Co. v. Willoughby, L. R. (1899), 2 Q. B. 530 4459
Hyde's Case, 38 Ct. Cl. (U. S.) 649 2130
Hydraulic Engineering Co. v. McHaffie, L. R. 4 Q. B. Div. 670 1822, 5117
Hydraulic Engineering Works v. Wittenberg Matzoh Co., 141 Ill. App. 180 2044
Hydraulic Press Mfg. Co. v. Whetstone, 63 Kans. 704 1594
Hyer v. Hyatt, 3 Cranch (U. S.) 276 304
v. Richmond Traction Co., 80 Fed. 839 764
v. Richmond Trac. Co., 168 U. S. 471 2319
v. Sutton, 59 Hun (N. Y.) 40 4836
Hyeronimus v. Allison, 52 Mo. 102 2979, 2980
Hygeia Distilled Water Co. v. Hygeia Ice Co., 72 Conn. 646 2552
Hygienic Chemical Co. v. Provident Chemical Works, 176 Fed. 525 3996
Hyland v. Habich, 150 Mass. 112 3957 4645
v. Hyland, 19 Ore. 51 2388
v. Paul, 33 Barb. (N. Y.) 241 3026, 3075
v. Sherman, 2 E. D. Smith (N. Y.) 234 129
v. Short Route R. Transfer Co., 10 Ky. L. 900 2557
v. Stafford, 10 Barb. (N. Y.) 558 2512
Hyler v. Nolan, 45 Mich. 357 1641
Hylton v. Hylton, 2 Ves. 547 150
Hyma v. Three Rivers Nat. Bank, 79 Mich. 167 4842
H. Y. McCord Co. v. Calloway, 109 Ga. 796 4929
Hyman v. Cain, 3 Jones (N. Car.) 111 295
v. Devereux, 63 N. Car. 624 4735
v. Harding, 162 Ill. 357 406
v. Jockey Club Wine &c. Co., 9 Colo. App. 299 4560
v. Kelly, 1 Nev. 179 4702
v. Moore, 48 N. Car. 416 442, 3501
v. Tash (N. J. Eq.), 71 Atl. 742 2528
Hymes v. Estey, 116 N. Y. 501 3885
v. Esty, 133 N. Y. 342 2244, 2246, 2252
v. Van Cleef, 61 Hun (N. Y.) 618 2252, 2253
Hynds v. Hays, 25 Ind. 31 249, 3405
v. Schenectady County Mut. Ins. Co., 11 N. Y. 554 4231
Hyne v. Osborn, 62 Mich. 235 3899, 3914
Hyner v. Dickinson, 32 Ark. 776 411
Hynes v. Hyperion's Cargo, The, 2 Lowell (U. S.) 93 3241, 3244
v. Stewart, 10 B. Mon. (Ky.) 429 4953
v. Wright, 62 Conn. 323 2962, 2974, 2977
Hypes v. Griffin, 89 Ill. 134 1533
Hyre v. Hoover, 3 W. Va. 11 2594
v. Lambert, 37 W. Va. 26 4934
Hysell v. Sterling Coal &c. Co., 46 W. Va. 158 1909, 3702

I.

Iaege v. Bossieux, 15 Grat. (Va.) 83 3709
Ianson v. Paxton, 22 U. C. C. P. 505 1491
Iasigi v. Rosenstein, 141 N. Y. 414 1701, 1733, 4987
Iatawamba Co. v. Candler, 62 Miss. 193 51
Ibrig v. Scott, 5 Wash. 584 3803
Ida County Sav. Bank v. Johnston (Iowa), 136 N. W. 225 1362
v. Seidensticker, 128 Iowa 54 3506, 3950
Ida Grove v. Ida Grove Armory Co., 146 Iowa 690 612
v. "The Idaho," In re, 93 U. S. 575 2995, 3027, 3277
Idaho Forwarding Co. v. Fireman's Fund Ins. Co., 8 Utah 41 4045
Idalia Realty &c. Co. v. Norman, 232 Mo. 662 171, 172
Ide v. Churchill, 14 Ohio 372 3961, 3978
v. Leiser, 10 Mont. 5 34, 232, 1323, 2352
v. Passumpisc &c. R. R. Co., 32 Vt. 297 3490
v. Stanton, 15 Vt. 685 1293, 1315, 1324
v. Trorlicht &c. Carpet Co., 115 Fed. 137 2648
Ideal Heating Co. v. Kramer, 127 Iowa 137 3749, 5009
Ideal Wrench Co. v. Garvin Mach. Co., 65 App. Div. (N. Y.) 235 129, 1552
Iddings v. Nagle, 2 Watts & S. (Pa.) 22 1777, 4533
v. Pierson, 100 Ind. 418 4877, 4925, 4954
Idle v. Thornton, 3 Camp. 274 1589
Iglehart v. Bierce, 36 Ill. 133 530
v. Wolfin, 20 Ind. 32 2752
Ihley v. Padgett, 27 S. Car. 300 303, 325, 335, 3810
Ihrig v. Scott, 5 Wash. 584 3803
Ikeller v. Hartford Fire Ins. Co., 24 Misc. (N. Y.) 136 4294
Ikerd v. Beavers, 106 Ind. 483 157
Iler v. Baker, 82 Mich. 226 2191
v. Ross, 64 Nebr. 710 866
Iles v. Mut. Reserve Life Ins. Co., 50 Wash. 49 4135
Ilett v. Collins, 103 Ill. 74 2391
Ilfeld v. Ziegler, 40 Colo. 401 459, 4837
Ilgenfritz v. Ilgenfritz, 116 Mo. 429 74, 151
Iliff v. Western Southern Life Ins. Co., 11 Ohio Cir. Ct. 426 3541
Illges v. Dexter, 77 Ga. 36 1519
Illingsworth v. Slosson, 19 Ill. App. 612 1607
Illinois v. Greenebaum, 39 Ill. 609 2762
v. Illinois Cent. R. Co., 33 Fed. 730 2761
Illinois Bank v. Brady, 3 McLean (U. S.) 268 1178
Illinois Car. &c. Co. v. Linstroth Wagon Co., 112 Fed. 737 1867
Illinois Central R. Co. v. Adams, 42 Ill. 474 3295
v. Alexander, 20 Ill. 23 3254
v. Allen, 121 Ky. 138 3307
v. Ashmead, 58 Ill. 487 3149
v. Beebe, 174 Ill. 13 53, 775, 1110, 1121, 1127, 3326
v. Bogard, 78 Miss. 11 3214
v. Brookhaven Machine Co., 71 Miss. 663 2175
v. Bundy, 97 Ill. App. 202 3172

[Vols. 1, §§ 1–637; 2, §§ 645–1846; 3, §§ 1855–2807; 4, §§ 2830–3919; 5, §§ 3930–5117.]

Illinois Central R. Co. v. Byrne, 205 Ill. 9 2135
v. Carter, 165 Ill. 570 53, 3264, 3265, 3267, 3280
v. Chicago, 173 Ill. 471 3862
v. Cowles, 32 Ill. 117 3284
v. Cruse, 123 Ky. 463 3312
v. Curry, 127 Ky. 643 3280
v. Doss, 137 Ky. 659 2151
v. Eblen, 114 Ky. 817 1644
v. Fleming, 148 Ky. 473 3312, 3318
v. Foulks, 191 Ill. 57 1193, 1564
v. Frankenberg, 54 Ill. 88 1194
v. Gortikov, 90 Miss. 787 3319
v. Hall, 58 Ill. 409 3173
v. Harper, 83 Miss. 560 3312, 3317
v. Harris, 184 Ill. 57 3295
v. Hawkins, 65 Miss. 200 4843
v. Head, 119 Ky. 809 2178
v. Hornberger, 77 Ill. 457 3149
v. Illinois, 146 U. S. 387 2733, 3862
v. Johnson, 34 Ill. 389 1194
v. Kerr, 68 Miss. 14 1194
v. McLellan, 54 Ill. 58 2170, 3149
v. Manion, 113 Ky. 7 1640
v. Matthews, 114 Ky. 973 3336
v. Mossbarger, 28 Ky. L. 1217 2169
v. Nelson (Ky.), 97 S. W. 757 2169, 3306
v. Phelps, 4 Ill. App. 238 587
v. Read, 37 Ill. 484 775, 2059, 3219
v. Seitz, 214 Ill. 350 3234, 3247, 3277
v. Sims, 77 Miss. 325 3077
v. Smith, 85 Miss. 349 3307
v. Smyser, 38 Ill. 354 1730, 3146, 3147
v. Southern Seating & Cabinet Co., 104 Tenn. 568 1559, 2127, 2169
v. Tronstine, 64 Miss. 834 3333
v. Vaughn, 33 Ky. L. 906 1510
Illinois Commercial Men's Assn. v. Parks, 199 Fed. 794 4394
Illinois Conference & Assn. v. Plagge, 177 Ill. 431 3429
Illinois Glass Co. v. Chicago Tel. Co., 234 Ill. 535 1385
Illinois Institution for Education of Deaf & Dumb v. Platt, 5 Brad. (Ill.) 567 3742
Illinois Land & Loan Co. v. Beem, 2 Ill. App. 390 342, 3815
v. Bonner, 75 Ill. 315 268, 329, 335, 2991, 3813
v. Speyer, 138 Ill. 137 2442, 3831
Illinois Leather Co. v. Flynn, 108 Mich. 91 72
Illinois Live Stock Ins. Co. v. Baker, 153 Ill. 240 4329
Illinois Malleable Iron Co. v. Reed, 102 Iowa 538 485
Illinois Masons' Benev. Soc. v. Baldwin, 86 Ill. 479 1671, 1713, 1800
v. Winthrop, 85 Ill. 537 4376
Illinois Match Co. v. Chicago &c. R. Co., 250 Ill. 396 1522
Illinois Mut. Fire Ins. Co. v. Andes Ins. Co., 67 Ill. 362 4023
v. Fix, 53 Ill. 151 4245, 4277
v. O'Neile, 13 Ill. 89 1721
Illinois Roofing & Supply Co. v. Gorton, 19 Pa. Co. Ct. 124 3957
Illinois Roofing &c. Co. v. Cribbs, 142 Mich. 689 236
Illinois State Journal v. Green, 69 Ill. App. 305 176
Illinois Steel Co. v. Bilot, 109 Wis. 418 3862
v. Ramsey, 176 Fed. 853 529
Illinois Surety Co. v. Girard Hotel Co., (Ky.), 118 S. W. 967 3547, 3733
v. Hildebrand, 126 N. Y. S. 651 3990
Illinois Terra Cotta Lumber Co. v. Owen, 167 Ill. 360 1519
Illinois Trust & Sav. Bank v. Alexander Stewart Lumber Co., 119 Wis. 54 2201, 4837
v. Arkansas City, 76 Fed. 271 603
v. Arkansas City W. Co., 67 Fed. 196 609
v. Burlington, 79 Kans. 797 2125
v. La Touche, 101 Ill. App. 341 996
Illinois &c. R. Co. v. Copeland, 24 Ill. 332 2179
v. McClellan, 54 Ill. 58 2167
Illinois &c. R. Co. v. Read, 37 Ill. 484 53
Illustrated Postal Card & Novelty Co. v. Holt (Conn.), 81 Atl. 1061 1110, 1126
Ilse v. Aetna Indemnity Co., 55 Wash. 487 3722
Ilsley v. Jewett, 3 Metc. (Mass.) 439 212
Ilson v. Dahl, 99 Minn. 433 1356
Iman v. Inkster, 90 Nebr. 704 4905
Imboden v. Detroit Fire & Marine Ins. Co., 31 Mo. App. 321 4203
Imhoff v. Witmer, 31 Pa. St. 243 369, 378, 3821
Imlay v. Huntington, 20 Conn. 146 394
v. Union Branch R. Co., 26 Conn. 249 2557
v. Wikoff, 4 N. J. L. 153 2965
Immergart v. Gorgas, 41 Iowa 439 2774
Imperial Bank v. London &c. Docks Co., 5 Ch. D. 195 5066
Imperial Brew. Co., In re, 143 Fed. 579 1992
Imperial Coal Co. v. Port Royal Coal Co., 138 Pa. St. 45 2141
Imperial Fire Ins. Co. v. Coos County, 151 U. S. 452 4029, 4060, 4108, 4199, 4251
v. Dunham, 117 Pa. St. 460 1654, 4062, 4181, 4252, 4277
v. Gunning, 81 Ill. 236 2497
v. Home Ins. Co., 68 Fed. 698 4023
v. Kiernan, 83 Ky. 468 4124
v. Murray, 73 Pa. St. 13 4062
Imperial Wine Co., In re, 42 L. J. Ch. 5 2039
Importers &c. Nat. Bank v. Littell, 46 N. J. L. 506 981
Improved Match Co. v. Michigan Mut. Fire Ins. Co., 122 Mich. 256 4247
Indemnity Mut. Marine Assur. Co. of London v. United Oil Co., 88 Fed. 315 4491
Independence v. Independence Waterworks Co., 153 Mo. App. 693 2734
v. Ott, 135 Mo. 301 3667
Independence Mills Co. v. Burlington &c. R. Co., 72 Iowa 535 3272
Independent Brew. Co. v. Durston, 106 N. Y. S. 686 4819
Independent Life Ins. Co. v. Rider, 150 Ky. 505 4097
Independent Mutual Ins. Co. v. Agnew, 34 Pa. St. 96 4216, 4225
Independent School Dist. v. Collins, 15 Idaho 535 606, 612
v. Fidelity Ins. Co., 113 Iowa 65 4186
v. Mardis, 106 Iowa 295 3733
v. Swearngin, 119 Iowa 702 1717, 3665, 3705
Independent Torpedo Co. v. J. E. Clark Oil Co. (Ind.), 95 N. E. 592 1717
Independent Transp. Co. v. Canton Ins. Office, 173 Fed. 564 4507, 4508
India, The, 49 Fed. 76 3242
India Bagging Assn. v. Kock, 14 La. Ann. 168 874, 896
Indiana v. Woran, 6 Hill (N. Y.) 33 263
Indiana & I. C. R. Co. v. Scearce, 23 Ind. 223 1284

[Vols. 1, §§ 1–637; 2, §§ 645–1846; 3, §§ 1855–2807; 4, §§ 2830–3919; 5, §§ 3930–5117.]

Indiana & I. C. R. Co. v. Sprague, 103 U. S. 756 3586
Indiana, B. & W. R. Co. v. Adamson, 114 Ind. 282 1486, 1891, 3720
v. Allen, 113 Ind. 581 2556
v. Eberle, 110 Ind. 542 2569
Indiana Bond Co. v. Bruce, 13 Ind. App. 550 1970
Indiana Cent. R. Co. v. Bradley, 7 Ind. 49 2949, 2952
Indiana Fuel Supply Co. v. Indianapolis Basket Co., 41 Ind. App. 658 1564
Indiana Ins. Co. v. Brehm, 88 Ind. 578 2950
v. Capehart, 108 Ind. 270 1614
v. Hartwell, 123 Ind. 177 4155, 4158, 4162, 4163
Indiana Mfg. Co. v. Hayes, 155 Pa. St. 160 47, 48, 4984
v. J. I. Case Threshing Mach. Co., 148 Fed. 21 839, 840, 898
Indianapolis v. Bly, 39 Ind. 373 1871
v. Kingsbury, 101 Ind. 200 1537, 3863
v. Morris, 25 Ind. App. 409 1386
v. Navin, 151 Ind. 139 2737
v. Patterson, 112 Ind. 344 2664
v. Wann, 144 Ind. 175 612, 620
Indianapolis & C. R. R. Co. v. Kercheval, 16 Ind. 84 2778
Indianapolis & Cumberland Gravel Road Co. v. State, 105 Ind. 37 577
Indianapolis & St. Louis R. Co. v. Herndon, 81 Ill. 143 3251
v. Horst, 93 U. S. 291 572
v. Miller, 71 Ill. 463 3680
Indianapolis, B. & W. R. Co. v. Murray, 72 Ill. 128 1685
v. Strain, 81 Ill. 504 3300
Indianapolis Brewing Co. v. Behnke, 41 Ind. App. 288 412, 427
Indianapolis Cabinet Co. v. Herrmann, 7 Ind. App. 462 180, 1826
Indianapolis Chair Mfg. Co. v. Wilcox, 59 Ind. 429 309, 336
Indianapolis Coal Traction Co. v. Dalton, 43 Ind. App. 330 1358, 1359
Indianapolis, D. & S. R. Co. v. Ervin, 118 Ill. 250 3247
v. First Nat. Bank, 134 Ind. 127 4583, 4584
Indianapolis, P. & C. R. Co. v. Allen, 31 Ind. 394 3295
v. Browenburg, 32 Ind. 199 4000, 4007
v. Hood, 66 Ind. 580 3875
v. Tyng, 63 N. Y. 653 88
Indianapolis R. Co. v. Hyde, 122 Ind. 188 217
Indianapolis Rolling-Mill Co. v. Addy, 5 Ohio Dec. (reprint) 588 1688
Indianapolis St. R. Co. v. Wilson, 161 Ind. 153 3315, 3317, 3318, 3325
Indianapolis T. & T. Co. v. Klentschy, 167 Ind. 598 3309
v. Lawson, 143 Fed. 834 3309
Indianapolis Union R. Co. v. Dohn, 153 Ind. 10 894
v. Houlihan, 157 Ind. 494 1642, 2058, 2790
Indianapolis Water Co. v. American Strawboard Co., 57 Fed. 1000 2496
v. Nulte, 126 Ind. 373 1449, 3880
Indianapolis &c. R. Co. v. Allen, 31 Ind. 394 765
v. Cox, 29 Ind. 360 53
v. Erwin, 118 Ill. 250 646, 653
v. Morris, 67 Ill. 295 456
v. Reynolds, 116 Ind. 356 1659
Indiana Pottery Co. v. Bates, 14 Ind. 8 4890
Indiana Trust Co. v. Finitzer, 160 Ind. 647 1236
v. Griffith (Ind.), 95 N. E. 573 510, 511, 522, 523
Indiana Union Traction Co. v. Heller, 44 Ind. App. 385 2177
v. Keiter (Ind.), 92 N. E. 982 3305
Indiana &c. Gas Co. v. Anthony, 26 Ind. App. 307 146, 1384, 1385
v. Stewart, 45 Ind. App. 554 1517
Indiana &c. R. Co. v. Adamson, 114 Ind. 282 3690
v. Doremeyer, 20 Ind. App. 605 3277
v. McKernan, 24 Ind. 62 3056
Indian River Mfg. Co. v. Wooten, 48 Fla. 271, 278 2386
India Rubber Co. v. Rubber Comb & Jewelry Co., 45 N. Y. Super. Ct. 258 2552
Industrial Bank v. Bowes, 165 Ill. 70 3480
Industrial Building &c. Assn. v. Myers-Abel (Cal.), 95 Pac. 115 2742
Industrial Mut. Indemnity Co. v. Hawkins, 94 Ark. 417 4398
v. Thompson, 83 Ark. 574 4136, 4165, 4166, 4182
Industrial Works v. Mitchell, 114 Mich. 29 2051
Ing v. Brown, 3 Md. Ch. 521 4756
v. Cromwell, 4 Md. 31 4631
v. State, 8 Md. 287 2967
Ingalls v. Atwood, 53 Iowa 283 4650
v. Beall, 68 Wash. 247 2152
v. Hobbs, 156 Mass. 348 130
v. Miller, 121 Ind. 188 86, 88
v. Rowell, 149 Ill. 163 759
v. Vance, 61 Vt. 582 4838
Ingallsbee v. Wood, 33 N. Y. 577 3113
Ingals v. Ferguson, 59 Mo. App. 299 476, 484
Inge v. Mobile Branch Bank, 8 Port. (Ala.) 108 3450
Ingersol v. Baker, 41 Mich. 48 3930
Ingersoll v. Coal Creek Coal Co., 117 Tenn. 263 19, 731, 736
v. Emmerson, 1 Ind. 76 5030
v. Horton, 7 Mich. 405 2330
v. Knights of the Golden Rule, 47 Fed. 272 1582, 4372
v. Martin, 58 Md. 67 212, 247
v. Mutual Life Ins. Co., 156 Ill. App. 568 1186
v. Randall, 14 Gil. (Minn.) 304 666
v. Rhoades, Hill & Denio (N. Y.) 371 1994
v. Stiger, 46 N. J. Eq. 511 2601
v. Van Bokkelin, 7 Cowen (N. Y.) 670 3042
Ingham v. Cisco Oil Mill, 38 Tex. Civ. App. 608 39
Ingham Lumber Co. v. Ingersoll, 93 Ark. 447 4879
Ingham v. National Union, 103 Iowa 395 1582
Ingle v. Ingle (N. J. Ch.), 38 Atl. 953 146
Inglebright v. Hammond, 19 Ohio 337 1660, 1663, 1688, 1705, 1799
Ingleby v. Swift, 10 Bing. 84 3847
Inglehart v. Thousand Isle Hotel Co., 7 Hun (N. Y.) 547 468
Ingles v. Merriman, 96 Wis. 400 2375
Inglis v. Floyd, 33 Mo. App. 565 4905, 4912, 4914
v. Fohey, 136 Wis. 28 2345
v. Inglis, 2 Dall. (U. S.) 45 1445
v. Vaux, 3 Camp. 447 4429
Inglish v. Breneman, 5 Ark. 377 3369
Ingraham v. Baldwin, 9 N. Y. 45 269, 369, 373, 3822
v. Baldwin, 12 Barb. (N. Y.) 9 371
v. Edwards, 64 Ill. 526 458
v. Gilbert, 20 Barb. (N. Y.) 151 214
v. Mariner, 194 Ill. 269 1538, 1542, 4891
v. National Salt Co., 130 Fed. 676 548, 913

[Vols. 1, §§ 1–637; 2, §§ 645–1846; 3, §§ 1855–2807; 4, §§ 2830–3919; 5, §§ 3930–5117.]

Ingraham v. South Carolina Ins. Co., 2 Tread. Const. (S. Car.) 707 4441
v. Strong, 41 Ill. App. 46 1324
v. Whitmore, 75 Ill. 24 2944, 2957, 2960, 2961, 2965, 2968, 4985
Ingram v. Hilton &c. Lumber Co., 108 Ga. 194 2086
v. Ingram, 172 Ill. 287 4718
v. Ison, 20 Ky. L. 48 316, 327
v. Kirkpatrick, 8 Ired. Eq. (N. Car.) 62 508
v. Little, 14 Ga. 173 458, 4634
v. Milnes, 8 East 443 2980
v. Mitchell, 30 Ga. 547 678, 1071
v. Morgan, 4 Humph. (Tenn.) 66 79, 123, 3887
v. Posey (Tex. Civ. App.), 138 S. W. 421 1374, 1380
v. Supreme Council &c., 28 N. Y. Wkly. Dig. 320 387
v. Wackernagel, 83 Iowa 82 5079, 5095, 5116
Inhabitants of Summit Tp. v. New York &c. Tel. Co., 57 N. J. Eq. 123 2779
Inhabitants of Warrenton v. Eaton, 11 Mass. 368 1064
Ink v. Rohrig, 23 S. Dak. 542 1547, 1576, 1578
Inkster v. First Nat. Bank, 30 Mich. 143 3393
Inland Steel Co. v. Harris (Ind. App.), 95 N. E. 271 2155
v. Yedinak, 172 Ind. 423 305, 2715
Inman, In re, 171 Fed. 185 1992, 1993
Inman v. St. Louis S. W. R. Co., 14 Tex. Civ. App. 39 2165
v. Seaboard Air Line R. Co., 159 Fed. 960 729
v. Sherrill, 29 Okla. 100 3602
v. South Carolina R. Co., 129 U. S. 128 772, 3250, 4340
v. Stamp, 1 Stark. 12 4551
v. Swearingen, 189 Ill. 437 3913
v. Western Fire Ins. Co., 12 Wend. (N. Y.) 452 1551, 1822
Inman, Akers & Inman v. Elk Colton Mills, 116 Tenn. 141 5047
Inman Mfg. Co. v. American Cereal Co., 124 Iowa 737 1881, 5091
v. American Cereal Co., 133 Iowa 71 173, 1531
Inness v. Willis, 48 N. Y. Super. Ct. 188 128
Innis v. Templeton, 95 Pa. St. 262 426
Inskoe v. Proctor, 6 T. B. Mon. (Ky.) 311 109
Inslee v. Flagg, 26 N. J. L. 368 2951, 2980
v. Lane, 57 N. H. 454 5065, 5073
Insley v. Shepard, 31 Fed. 869 3774
v. Shire, 54 Kans. 793 520, 3536, 4914
Institution for Savings in Newburyport v. Puffer, 201 Mass. 41 2332
Insurance & Law Bldg. Co. v. Nat. Bank, 71 Mo. 58 4557
Insurance Co. v. Butler, 38 Ohio St. 128 4335
v. "C. D. Jr., The," 1 Woods (U. S.) 72 4511
v. Leslie, 47 Ohio St. 409 4090
v. Mowry, 96 U. S. 544 1634
v. Williams, 39 Ohio St. 584 1652
Insurance Co. of North America v. Bachler, 44 Nebr. 549 126
v. Brim, 111 Ind. 281 4203, 4300, 4328
v. Canada Sugar Refining Co., 58 U. S. App. 22 4498
v. Coombs, 19 Ind. App. 331 4223, 4285
v. Erickson, 50 Fla. 419 4262
v. Garland, 108 Ill. 220 4199
Insurance Co. of North America v. Hibernia Ins. Co., 140 U. S. 565 1663, 1750, 1799
v. Hope, 58 Ill. 75 4309
v. Johnson, 70 Fed. 794 4511
v. Lake Erie &c. R. Co., 152 Ind. 333 3218
v. Liverpool &c. Steam Co., 17 Fed. 377 1197
v. Martin, 151 Ind. 209 2661
v. North German Lloyd Co., 106 Fed. 973 3146
v. Osborn, 26 Ind. App. 88 4223
v. Pitts, 88 Miss. 587 4253
v. St. Louis, I. M. & S. R. Co., 3 McCrary (U. S.) 233 3174
v. Union Canal Co., 2 Pa. L. J. 65 2651
v. Wicker, 93 Tex. 390 4199
v. Wicker (Tex.), 54 S. W. 300 4253
v. Willey, 212 Mass. 75 4335
v. Wisconsin Cent. R. Co., 134 Fed. 794 4163, 4292
Insurance Co. of Tennessee v. Waller, 116 Tenn. 1 421, 503, 3843
Insurance Oil Tank Co. v. Scott, 33 La. Ann. 946 2552
International & G. N. R. Co. v. Bergman (Tex.), 64 S. W. 999 1892, 1894
v. Coolidge, 26 Tex. Civ. App. 595 529
v. Hanna (Tex. Civ. App.), 58 S. W. 548 3306
v. Hinzie, 82 Tex. 623 780
v. Ogburn, 26 Tex. Civ. App. 217 5021
v. Tisdale, 74 Tex. 8 1767, 1913, 3282
v. Wentworth, 8 Tex. Civ. App. 5 3198
International Bank v. Bartalott, 11 Ill. App. 620 1388
v. German Bank, 71 Mo. 183 3045
v. Mullen, 30 Okla. 547 2014
v. Vankirk, 39 Ill. App. 23 1016, 1028, 1029
International Bow & Stern Dock Co. v. United States, 60 Fed. 523 3665, 3666
International Cement Co. v. Beifeld, 173 Ill. 179 1601, 3722
International Harvester Co. v. Campbell, 43 Tex. Civ. App. 421 63, 307
v. Commonwealth, 147 Ky. 564 908
v. Eaton Circuit Judge, 163 Mich. 55 900
v. Lyman, 90 Minn. 275 212
v. McAdam, 142 Wis. 114 431, 432, 1110, 1112, 1118, 1127, 1130, 1200, 2096
v. Smith, 51 Fla. 220 1929
v. Smith, 163 Mich. 55 680, 1080, 1082
v. Voboril, 187 Fed. 973 140, 146, 148
International Hotel Co. v. Flynn, 238 Ill. 636 1477, 1478
International Kaolin Co. v. Vanse, 55 Fla. 641 3917
International Land Co. v. Marshall, 22 Okla. 693 318, 337, 349
International Life Ins. Co. v. Scales, 27 Wis. 640 2759
International Mercantile Marine Co. v. Fels, 170 Fed. 275 3149
International Nav. Co. v. Atlantic Mut. Ins. Co., 100 Fed. 304 4481, 4490, 4515
v. Atlantic Mut. Ins. Co., 108 Fed. 987 4481
International Ocean Tel. Co. v. Saunders, 32 Fla. 434 2188
International Paper Co. v. Hudson River Water Power Co., 92 App. Div. (N. Y.) 56 2349
International Salt Co. v. Tennant, 144 Ill. App. 30 1696
International Silver Co. v. Rogers, 72 N. J. Eq. 933 2552

[Vols. 1, §§ 1–637; 2, §§ 645–1846; 3, §§ 1855–2807; 4, §§ 2830–3919; 5, §§ 3930–5117.]

International Text-Book Co. v. Aberton, 30 Ohio C. C. 352 295
v. Doran, 80 Conn. 307 298, 316
v. Lewis, 130 Mo. App. 158 110
v. McKone, 133 Wis. 200 295, 298
v. Ohl, 150 Mich. 131 948, 953, 955, 1068
International Trust Co. v. Davis & Farnum Mfg. Co., 70 N. H. 118 275
v. Decker Bros., 152 Fed. 78 529
v. Keefe Mfg. & Investment Co., 40 Colo. 440 3543, 3801
v. United Coal Co., 27 Colo. 246 529
International Wood Co. v. National Assur. Co., 99 Maine 415 4262
International &c. Assn. v. Watson, 158 Ind. 508 411
International &c. Bldg. Assn. v. Wall, 153 Ind. 554 974
International &c. R. Co. v. Dawson, 62 Tex. 260 581, 1643
v. Doolan (Tex. Civ. App.), 120 S. W. 1118 2178
v. Folliard, 66 Tex. 603 1735
v. Foltz, 3 Tex. Civ. App. 644 765
v. Garrett, 5 Tex. Civ. App. 540 3216
v. Nicholson, 61 Tex. 550 2179
v. Startz (Tex. Civ. App.), 33 S. W. 575 2164, 2165
v. Tisdole, 74 Tex. 8 3284
v. Wilkes, 68 Tex. 617 3319
Inter-Ocean Publishing Co. v. Associated Press, 184 Ill. 438 578, 879, 896
v. Associated Press, Circuit Court 1898, 3 Chicago L. J. (N. S.) 96 1077
Interstate Building & Loan Assn. v. Goforth, 94 Tex. 259 212
Interstate Commerce Com. v. Chicago, B. & I. R. Co., 186 U. S. 320 3246
Interstate Hotel Co. v. Woodward &c. Amusement Co., 103 Mo. App. 198 561
Interstate Life Assur. Co. v. Dalton, 165 Fed. 176 4172
Interstate Sav. & Trust Co. v. Hornsby (Tex. Civ. App.), 146 S. W. 960 967
Interstate Stock-Yards Co. v. Indianapolis Union R. Co., 99 Fed. 472 866
Interurban Const. Co. v. Hayes, 191 Mo. 248 2194
Interurban R. & T. R. Co. v. Hancock, 75 Ohio St. 88 3305
Ionia County Sav. Bank v. McLean, 84 Mich. 625 1367, 4354
Ionia &c. Mut. Fire Ins. Co. v. Otto, 96 Mich. 558 4144
Ionic, The, 5 Blatchf. (U. S.) 538 3335
Ionides v. Pender, L. R. 9 Q. B. 531 126
v. Universal Mar. Ins. Assn., 14 C. B. (N. S.) 259 4488, 4491
Iowa v. McFarland, 110 U. S. 471 1811
Iowa Falls &c. R. Co. v. Woodbury, 38 Iowa 498 1650
Iowa Leather & Saddlery Co. v. Hathaway (Iowa), 78 N. W. 193 4938
Iowa Life Ins. Co. v. Lewis, 187 U. S. 335 4133
v. Zehr, 91 Ill. App. 93 126
Iowa Loan & Trust Co. v. Holderbaum, 86 Iowa 1 4663
v. King, 58 Iowa 598 4707
v. Mowery, 67 Iowa 113 4718
v. Schnose, 19 S. Dak. 248 40
Iowa Lumber Co. v. Cassidy, 107 Iowa 564 4781
v. Foster, 49 Iowa 25 548
Iowa-Minnesota Land Co. v. Conner, 136 Iowa 674 177, 2130
Iowa Nat. Bank v. Cooper, 131 Iowa 556 3975
Iowa R. Land Co. v. Woodbury County, 64 Iowa 212 144
Iowa Savings & Loan Assn. v. Heidt, 107 Iowa 297 974, 2726
Iowa Valley State Bank v. Sigstad, 96 Iowa 491 64, 3469, 3483
Ipock v. Atlantic &c. R. Co. (N. Car.), 74 S. E. 352 367, 385
Iredell v. Barbee, 31 N. Car. 250 3504
Ireland v. Chauncey, 4 Ind. 224 2047
v. Clark (Maine), 83 Atl. 667 1682
v. Geraghty, 11 Biss. (U. S.) 465 3916
v. Globe Milling & Reduction Co., 20 R. I. 190 531
v. Livingstone, L. R. 5 H. L. 395 5066
v. Livingstone, L. R. 2 Q. B. 99 5051
v. Mackintosh, 22 Utah 296 212, 2655, 2743
v. Mobile R. Co., 105 Ky. 400 3282
v. Smith, 1 Barb. (N. Y.) 419 1434
v. Spickard, 95 Mo. App. 53 1631
Irey v. Markey, 132 Ind. 546 2664
Irion v. Hume, 50 Miss. 419 3515
Irish v. Antioch College, 126 Ill. 474 2651
v. Cutter, 31 Maine 536 3989
v. Dean, 39 Wis. 562 1628
v. Milwaukee & St. Paul R. Co., 19 Gil. (Minn.) 323 3285, 3286
v. Pulliam, 32 Nebr. 24 27, 63
Irish-American Bank v. Ludlum, 49 Minn. 344 88
Iron v. Lewis, 31 Ind. App. 178 734
Iron Age Publishing Co. v. Western U. Tel. Co., 83 Ala. 498 170, 231, 2310, 2320
Iron City Bank v. Pittsburg, 37 Pa. St. 340 2757, 2761
Iron City Tool-Works v. Welisch, 128 Fed. 693 2135
Iron Clad Mfg. Co. v. Stanfield, 112 Md. 360 3677, 3712
Iron Cliff Co. v. Buhl, 42 Mich. 86 5051
Iron Molders' Union No. 125 v. Allis-Chalmers Co., 166 Fed. 45 2511, 2694
Iron Mountain R. Co. v. Memphis, 96 Fed. 113 2716, 2717, 2734
Iron R. Co. v. Ironton, 19 Ohio St. 299 582
Iron River Bank v. Board of School Directors, 91 Wis. 596 1933
Irons v. Kentner, 51 Iowa 88 3100
v. United States Life Ins. Co., 128 Ky. 640 4357
Iron Works v. Douglas, 49 Ark. 355 3636
Iroquois, The, 118 Fed. 1003 4465
Iroquois Co. v. Meyer, 80 Ohio St. 676 1027
Iroquois Furnace Co. v. Bignall Hardware Co., 201 Ill. 297 1858, 2313
v. Elphicke, 200 Ill. 411 3244
v. Wilkin Mfg. Co., 181 Ill. 582 129
Irvin v. Garretson, 1 Cin. Sup. Ct. R. (Ohio) 533 2672
v. Gregory, 13 Gray (Mass.) 215 1959, 1968, 1969
v. Howard, 37 Ga. 18 3527
v. Irvin, 169 Pa. St. 529 757
v. Johnson, 44 Tex. Civ. App. 436 4655
v. Johnson, 56 Tex. Civ. App. 492 3913
v. Mathews, 75 Ga. 739 971
v. Rushville Co-op. Tel. Co., 161 Ind. 524 590
Irvine v. Armstrong, 31 Minn. 216 2315, 4658
v. Barrett, 2 Grant Cas. (Pa.) 73 3507
v. Crockett, 4 Bibb (Ky.) 437 2944
v. Elnon, 8 East 54 2952
v. Irvine, 5 Gil. (Minn.) 44 337
v. Irvine, 9 Wall. (U. S.) 617 268, 277, 294, 329, 330, 3810, 3814, 3816

[Vols. 1, §§ 1–637; 2, §§ 645–1846; 3, §§ 1855–2807; 4, §§ 2830–3919; 5, §§ 3930–5117.]

Irvine v. Milbank, 56 N. Y. 635 2064
v. Watson, L. R. 5 Q. B. Div. 102 468
Irving v. Brownell, 11 Ill. 402 3907
v. Bruen, 110 App. Div. (N. Y.) 558 2453
v. Campbell, 121 N. Y. 353 2332, 3908
v. Joint Dist. Council, 180 Fed. 896 2694
v. Manning, 1 H. L. Cas. 287 4032, 4509
v. Morrison, 27 Up. Can. C. P. 242 3615
v. Thomas, 18 Maine 418 89, 4548
Irwin v. Askew, 74 Ga. 581 2162
v. Coleman, 173 Ala. 175 4650
v. Davidson, 38 N. Car. 311 2527
v. Deming, 142 Iowa 299 3461
v. Dixion, 9 How. (U. S.) 10 2527
v. Dyke, 114 Ill. 302 1275
v. Exton, 125 Cal. 622 2488
v. Garrettson, 1 Cin. Rep. (Ohio) 533 2668
v. Gould Elevator Co., 107 Minn. 233 3734
v. Holbrook, 32 Wash. 349 2667
v. Ivers, 7 Ind. 308 1646
v. Johnson, 36 N. J. Eq. 347 2062
v. Jones, 46 Ind. App. 588 1358, 1367, 1368
v. Kilburn, 104 Ind. 113 1520
v. Lee, 34 Ind. 319 2047
v. Locke, 20 Colo. 148 205
v. Lombard Univ., 56 Ohio St. 9 227, 228, 229
v. Longworth, 20 Ohio 33 3868
v. Longworth, 20 Ohio 581 4650
v. Louisville & Nashville R. Co., 161 Ala. 489 3311, 3312
v. McDowell, 91 Cal. 119 2201
v. Marquett, 26 Ind. App. 383 1016, 3405
v. Miller, 72 Miss. 174 2766
v. Nichols, 87 Ark. 97 1535
v. Sample, 213 Ill. 160 147, 156
v. Scribner, 15 La. Ann. 583 2064
v. State, 10 Nebr. 325 16
v. Thompson, 27 Kans. 643 5004
v. Webster, 7 Ohio C. C. 269 228
v. Williar, 110 U. S. 499 490, 693, 694, 994, 996, 998, 999, 1693, 1696, 1700, 1701, 4925, 4928, 4985
v. Wilson, 45 Ohio St. 426 105, 106
Isaack v. Clark, 2 Bulst. 306 1912
Isaacs v. Beth Hamedash Soc., 1 Hilt. (N. Y.) 469 2944
v. Boyd, 5 Port. (Ala.) 388 306
v. Dawson, 70 App. Div. (N. Y.) 232 3666
v. Hardy, 1 Cab. & El. 287 1294
v. Hermann, 49 Miss. 449 1398
v. Reeve (N. J.), 44 Atl. 1 3705, 3722, 3748
v. Royal Ins. Co., L. R. 5 Exch. 296 1822, 4203
v. Smith, 55 N. Y. Super. Ct. 446 59, 3637
v. Wanamaker, 71 Misc. (N. Y.) 55 5114
Isaacson v. New York Cent. &c. R. Co., 94 N. Y. 278 3338
Isabella Gold Min. Co. v. Glenn, 37 Colo. 165 2067
Isaksson v. Williams 26 Fed. 642 1663, 1696, 1697, 1794, 1799
Isbell v. Brinkman, 70 Ind. 118 1654
v. Lewis, 98 Ala. 550 1693, 1764, 3465, 3482
Isbester v. Murphy Mfg. Co., 95 Ill. App. 105 1610
Ischy's Estate, In re, 17 Pa. Co. Ct. 316 2646
Isenberg v. Rainier, 70 Misc. (N. Y.) 498 2656
v. Selvage, 103 Ky. 260 2724
Isenhart v. Hazen, 10 Kans. App. 577 4954
Isenhoot v. Chamberlain, 59 Cal. 630 1650
Isett v. Lucas, 17 Iowa 503 1645
Ish v. Morgan, 48 Ark. 413 4525
Isham v. Bennington Iron Co., 19 Vt. 230 544
v. Davidson, 52 N. Y. 237 2112
v. Fox, 7 Ohio St. 317 1695, 1763
v. Iron Co., 19 Vt. 230 544, 3895
v. Morgan, 9 Conn. 374 1522
v. Therasson, 53 N. J. Eq. 10 33, 217
Isherwood v. Whitmore, 11 M. & W. 347 1588, 1976, 5057
Island Savings Bank v. Galvin, 20 R. I. 347 2731, 2773
Isler v. Baker, 6 Humph. (Tenn.) 85 4951, 4952, 4953, 4954
Ismeale, The, 14 Fed. 491 3159
Ismon v. Loder, 135 Mich. 345 544
Isnard v. Torres, 10 La. Ann. 103 3475
Ison v. Cornett, 116 Ky. 92 3817
v. Sturgill, 57 Ore. 109 3831
v. Wright, 21 Ky. L. 1368 725, 726
Israel v. Reynolds, 11 Ill. 218 3999
v. Silsbee, 57 Wis. 222 2643
Issaquah Coal Co. v. United States Fidelity &c. Co., 126 Fed. 89 3551
Ittner v. St. Louis Exposition & Music Hall Assn., 97 Mo. 561 3666, 3741
v. United States, 43 Ct. Cl. (U. S.) 336 3712, 3714
Iuge v. Mobile, 135 Ala. 187 609
Iversen v. Minnesota Mut. Life Ins. Co., 137 Fed. 268 2771
Iverson v. Shorter, 9 Ala. 713 2752
v. Wilburn, 65 Ga. 103 106, 112
Ivery v. Phillips, 196 Pa. St. 1 1621
Ives v. Ashelby, 26 Ill. App. 244 2967
v. Atlantic &c. R. Co., 142 N. Car. 131 1268
v. Bosley, 35 Md. 262 980, 3451
v. Boyce, 85 Nebr. 324 996, 1020
v. Edison, 124 Mich. 402 2488
v. Farmers' Bank, 2 Allen (Mass.) 236 3387
v. Jones, 25 N. Car. 538 654, 655, 663, 3998
v. McHard, 2 Ill. App. 176 3936, 3989
v. Muhlenburg, 135 Ill. App. 517 4879
v. New Bern Lumber Co., 147 N. Car. 306 1443
v. Smith, 55 Hun (N. Y.) 606 578, 585
v. South Buffalo R. Co., 201 N. Y. 271 2717, 2734, 2775, 2779
v. Tregent, 29 Mich. 390 58
Iveson v. Moore, 1 Ld. Raym. 486 2563
Ivey v. Lalland, 42 Miss. 444 1200
v. McConnell (Tex.), 21 S. W. 403 2507
v. Nicks, 14 Ala. 564 1016
Ivie v. Blum (N. Car.), 74 S. E. 807 4935
Ivins v. Ackerson, 38 N. J. L. 220 1257
v. Norcross, 3 N. J. L. 977 314
Ivinson v. Hutton, 98 U. S. 79 2366
Ivory v. Bank of Mo., 36 Mo. 475 1766
v. Michael, 33 Mo. 398 64
v. Murphy, 36 Mo. 534 1320
Ivy v. Western Union Tel. Co., 165 Fed. 371 2742
Ivy Coal &c. Co. v. Long, 139 Ala. 535 237
Izard v. Izard, Bailey Eq. (S. Car.) 228 1251
v. Kimmel, 26 Nebr. 51 2337
v. Middleton, 1 Desaus. (S. Car.) 116 170
Izett v. Stetson & Post Mill Co., 22 Wash. 300 5019
Izon v. Gorton, 5 Bing. N. C. 501 1911

[Vols. 1, §§ 1–637; 2, §§ 645–1846; 3, §§ 1855–2807; 4, §§ 2830–3919; 5, §§ 3930–5117.]

J

Jablon v. Traynor, 135 N. Y. S. 545 748
Jacaud v. French, 12 East 317 4876
Jack v. Cassin, 9 Tex. Civ. App. 228 516, 1226
v. Des Moines &c. R. Co., 53 Iowa 399 5115
v. McKee, 9 Pa. St. 235 2220
v. McLanahan, 191 Pa. St. 631 4954, 4956
v. National Bank, 17 Okla. 430 1457, 1459
Jackowski v. Illinois Steel Co., 103 Wis. 448 2063
Jacks v. Dillon, 6 Tex. Civ. App. 192 3909
v. Helena, 41 Ark. 213 1610
Jackson v. Adams, 9 Mass. 484 3088
v. Adamson, 7 Blackf. (Ind.) 597 1394
v. Akron Brick Assn., 53 Ohio St. 303 489, 870
v. Alexander, 3 Johns. (N. Y.) 484 3848
v. Allaway, 6 C. B. 942 1587
v. Allen, 30 Ark. 110 3899, 3901
v. Ambler, 14 Johns. (N. Y.) 96 2952, 2965
v. American Mortg. Co., 88 Ga. 756 1170
v. Anderson, 4 Taunt. 24 5015
v. Aldrich, 13 Johns. (N. Y.) 106 4582
v. Alpha Portland Cement Co., 122 App. Div. (N. Y.) 345 180
v. Ashton, 11 Pet. (U. S.) 229 2289, 2422
v. Baker (Ore.), 85 Pac. 512 1066
v. Beling, 22 La. Ann. 377 1721
v. Blodget, 5 Cow. (N. Y.) 202 1464, 1528, 4735
v. Bloom, 66 Ill. App. 473 231
v. Bowen, 7 Cow. (N. Y.) 13 4620, 4704, 4726
v. Bronson, 19 Johns. (N. Y.) 325 4726
v. Brown, 102 Ga. 87 222
v. Brown, 5 Wend. (N. Y.) 590 4672
v. Bunnell, 113 N. Y. 216 2614
v. Burchim, 14 Johns. (N. Y.) 124 321, 335, 345, 446
v. Butler, 8 Minn. 117 2732
v. Byne, 56 Ga. 525 2594
v. Byrnes, 103 Tenn. 698 832, 2521
v. Cadwell, 1 Cow. (N. Y.) 622 2087, 3848
v. Cairns, 20 Johns. (N. Y.) 301 4542
v. Campbell, 5 Wend. (N. Y.) 572 1465, 4730
v. Carpenter, 11 Johns. (N. Y.) 539 321, 330, 335
v. Carson, 160 Mass. 215 59
v. Chicago &c. R. Co., 54 Mo. App. 636 1642
v. Cleveland, 15 Mich. 94 196, 3848
v. Cleveland, 19 Wis. 400 3713
v. Collins, 39 Mich. 557 77
v. Combs, 7 Mackey (D. C.) 608 121, 123
v. Cooper, 19 Ky. L. 9 3967
v. Crapp, 32 Ind. 422 4890
v. Creek, 47 Ind. App. 541 1359, 1360, 1372
v. Crysler, 1 Johns. Cas. (N. Y.) 125 1553
v. Cummins, 5 Mees & W. 342 3092
v. Cunningham, 28 Mo. App. 354 4843
v. Cutright, 5 Munf. (Va.) 308 1224
v. Davison, 4 B. & Ald. 691 647
v. Decker, 11 Johns. (N. Y.) 418 265
v. Deese, 35 Ga. 84 4953
v. De Forest, 14 How. Pr. (N. Y.) 81 4907
v. Delancey, 4 Cow. (N. Y.) 427 246
v. Dubois, 4 Johns. (N. Y.) 216 4712, 4713
Jackson v. Dwight, 78 Fed. 896 92, 677
v. Evans, 44 Mich. 510 1268
v. Everett (Tenn.), 58 S. W. 340 405
v. Fassit, 33 Barb. (N. Y.) 645 961
v. Fidelity & Casualty Co., 75 Fed. 359 4328
v. Fitzsimmons, 10 Wend. (N. Y.) 9 265
v. Florence, 16 Johns. (N. Y.) 47 3848
v. Foote, 12 Fed. 37 1017
v. Ford, 40 Maine 381 4649
v. Foster, 12 Johns. (N. Y.) 488 1664
v. Gager, 5 Cow. (N. Y.) 383 1266
v. Grant, 18 N. J. Eq. 145 2597
v. Green, 112 Ind. 341 3887
v. Groat, 7 Cow. (N. Y.) 285 62
v. Gumaer, 2 Cow. (N. Y.) 552 446
v. Guss, 86 Kans. 280 1820
v. Harrison, 17 Johns. (N. Y.) 66 4575
v. Hart, 12 Johns. (N. Y.) 77 1664
v. Hayner, 12 Johns. (N. Y.) 469 101
v. Henderson, 3 Leigh (Va.) 196 1763
v. Higgins, 70 N. H. 637 1282, 1283, 1284
v. Hobhouse, 2 Mer. 483 394
v. Hoffman, 31 La. Ann. 97 2949, 2967, 2976
v. Holloway, 14 B. Mon. (Ky.) 108 1458, 4915
v. Hough, 38 W. Va. 236 1374
v. Hull, 10 Johns. (N. Y.) 481 4713
v. Hunt, 6 Johns. (N. Y.) 16 212, 2125, 2150
v. Independent School District (Iowa), 77 N. W. 860 2156
v. Independent School District, 100 Iowa 313 2157
v. Jackson, 9 Ves. Jr. 591 4890
v. Jackson, 94 Cal. 446 149
v. Jackson, 82 Md. 17 1134
v. Jackson, 1 Grat. (Va.) 143 525
v. Jackson, 96 Va. 165 1368
v. Jacob, 3 Bing. N. Cas. 869 1972
v. Johnson, 5 Cow. (N. Y.) 74 2662
v. Johnson, 11 Hun (N. Y.) 509 4909
v. Kasseall, 30 Hun (N. Y.) 231 4838
v. King, 4 Cow. (N. Y.) 207 366, 1649
v. King, 4 Cow. (N. Y.) 216 3827
v. Lamar, 58 Wash. 383 3912, 3913
v. Lambertson, 71 Kans. 138 4772
v. Lamphire, 3 Pet. (U. S.) 280 2768
v. Langston, 61 Ga. 392 5009
v. Law, 5 Cow. (N. Y.) 248 1975
v. Leech, 113 Mich. 391 513, 516
v. Litch, 62 Pa. St. 451 1261
v. Lodge, 36 Cal. 28 4756
v. Lynch, 129 Ill. 72 4607, 4647, 4656, 4710
v. Lynn, 94 Iowa 151 2437, 3919
v. McCalla, 133 Ga. 749 2389
v. McGinness, 14 Pa. St. 331 2049
v. McLean, 96 N. Car. 474 2982
v. McNatt, 4 Nebr. (Unof.) 55 464
v. Massachusetts Mut. Fire Ins. Co., 23 Pick. (Mass.) 418 4060, 4243
v. Mayo, 11 Mass. 147 323
v. Meister & Bache Realty Co., 139 App. Div. (N. Y.) 937 4717
v. Merritt, 11 Abb. Pr. (N. Y.) 370 2961
v. Michie, 33 La. Ann. 723 3969
v. Miner, 101 Ill. 550 121, 122, 133, 746, 3849
v. Minkler, 10 Johns. (N. Y.) 479 4704
v. Moncrief, 5 Wend. (N. Y.) 26 3841
v. Morgan (Ind. App.), 94 N. E. 1021 2686, 2690, 2692, 2703
v. Mott, 76 Iowa 263 5000
v. Mull, 6 Wyo. 55 2661
v. Murray, 5 T. B. Mon. (Ky.) 184 452
v. Myers, 120 Ind. 504 1255
v. Myers, 3 Johns. (N. Y.) 388 1511, 3869

[Vols. 1, §§ 1–637; 2, §§ 645–1846; 3, §§ 1855–2807; 4, §§ 2830–3919; 5, §§ 3930–5117.]

Jackson v. National Bank, 92 Tenn. 154 1929
v. Norris, 72 Ill. 364 2572
v. North Wales R. Co., 1 Hall & Tw. 75 59, 3622, 3636
v. Perrine, 35 N. J. L. 137 1537, 4532
v. Pescia, 124 N. Y. S. 735 4717
v. Philadelphia W. & B. R. Co., 3 Del. Ch. 512 2599
v. Phillips, 57 Nebr. 189 1507
v. Phillips, 9 Cow. (N. Y.) 94 3900
v. Phipps, 12 Johns. (N. Y.) 418 3916
v. Port, 17 Johns. (N. Y.) 479 1448
v. Rayner, 12 Johns. (N. Y.) 291 1232
v. Richards, 6 Cow. (N. Y.) 617 4650
v. Roane, 90 Ga. 669 2957, 2958, 2979
v. Robins, 15 Johns. (N. Y.) 169 2662
v. Robinson, 18 B. Mon. (Ky.) 1 3075
v. Rogers, 1 Johns. Cas. (N. Y.) 33 4581
v. Root, 18 Johns. (N. Y.) 60 3848
v. Rowell, 87 Ala. 685 2450
v. Rowley, 88 Iowa 184 3919
v. Rutherford, 73 Ala. 155 4751
v. Rutledge, 3 Lea (Tenn.) 626 423
v. Schoonmaker, 2 Johns. (N. Y.) 230 3848
v. Scott, 67 Ala. 99 1265
v. Security Mutual Life Ins. Co., 233 Ill. 161 70, 222
v. Sessions, 109 Mich. 216 231
v. Sharp, 9 Johns. (N. Y.) 163 78
v. Shawl, 29 Cal. 267 664, 666
v. Sheldon, 22 Maine 569 3919
v. Stackhouse, 1 Cow. (N. Y.) 122 235, 2056, 2058, 2061
v. Stanfield, 137 Ind. 592 1218, 2689, 2696
v. Stanford, 19 Ga. 14 4891
v. Stanley, 2 Ala. 326 3526
v. Stearns, 48 Ore. 25 735, 1303, 1312, 1320, 2499
v. Stevenson, 156 Mass. 496 3881
v. Stockbridge, 29 Tex. 394 84
v. Swart, 20 Johns. (N. Y.) 85 3882
v. Todd, 25 N. J. L. 121 526
v. Topping, 1 Wend. (N. Y.) 388 1535
v. Tupper, 101 N. Y. 515 1328
v. Union Marine Ins. Co., L. R. 10 C. P. 125 1903
v. Vanderheyden, 17 Johns. (N. Y.) 167 271
v. Walsh, 75 Md. 304 2739
v. West, 22 Md. 71 406
v. Wheat, 18 Johns. (N. Y.) 40 2662
v. White, 194 Fed. 677 1372
v. Willard, 4 Johns. (N. Y.) 41 4712, 4726, 4846
v. Wood, 88 Mo. 76 2459
v. York &c. R. Co., 48 Maine 147 3509, 3585
Jackson & Sharp Co. v. Philadelphia, Wilmington & Baltimore R. Co., 4 Del. Ch. 180 4526
Jackson Architectural Iron Works v. Hurlburt, 158 N. Y. 34 3131
Jackson Bank v. Williams, 77 Miss. 398 4354
Jackson County v. Gardiner Inv. Co., 200 Fed. 113 2540, 2605
v. State, 106 Ind. 270 2671
Jackson Ins. Co. v. Partee, 9 Heisk. (Tenn.) 296 461
Jackson Paper Mfg. Co. v. Commercial Nat. Bank, 199 Ill. 151 453
Jackson Sleigh Co. v. Holmes, 129 Mich. 370 2130
Jackson Steel Nail Co. v. Marks, 2 Ohio C. D. 584 695
Jacksonville v. Ledwith, 26 Fla. 163 2800
v. Southern Bell Tel. & T. Co., 57 Fla. 374 601
Jacksonville & A. R. Co. v. Woodworth, 26 Fla. 368 2048, 3676, 3706
Jacksonville Electric Light Co. v. Jacksonville, 36 Fla. 229 608
Jacksonville, L. & St. L. R. Co. v. Louisville & N. R. Co., 150 Ill. 480 1511
Jacksonville, M. P. R. & Nav. Co. v. Hooper, 160 U. S. 514 4986
Jacksonville Nat. Bank v. Beesley, 159 Ill. 120 505
Jacksonville, N. W. & S. E. R. Co. v. Virden, 104 Ill. 339 3563
Jacksonville R. Co. v. Jacksonville, 114 Ill. 562 629
Jacksonville &c. R. Co. v. Hooper, 160 U. S. 514 272, 582, 2237
v. Warriner, 35 Fla. 197 4955
Jacob v. Ketcham, 37 Cal. 197 2968
v. Omaha Life Assn., 146 Mo. 523 1581
Jacob Berry, In re, 149 Fed. 176 1525
Jacobs, In re, 98 N. Y. 98 2727, 2779
Jacobs v. All Persons, 12 Cal. App. 163 3867, 3869
v. Ballantine Brew. Co., 193 Fed. 393 1991
v. Ballenger, 130 Ind. 231 1942, 1945
v. Benson, 39 Maine 132 3373
v. Bentley, 86 Ark. 186 5073
v. Cohen, 183 N. Y. 207 884, 917, 2695
v. Credit Lyonnais (1884), L. R. 12 Q. B. Div. 589 1111, 1121
v. Curtis (Pa.), 11 Leg. Int. 27 235
v. Daugherty, 78 Tex. 682 198
v. Davis, 34 Md. 204 2141
v. Equitable Ins. Co., 19 U. C. Q. B. 250 4199
v. George, 3 Ariz. 9 2307
v. Gibson, 77 Mo. App. 244 3469, 3483
v. Gilbreath, 45 S. Car. 46 2018
v. Jacobs, 42 Iowa 600 1519
v. Knapp, 50 N. H. 71 3092
v. Lakeside Lumber Co., 134 Wis. 179 2484
v. Mitchell, 46 Ohio St. 601 657, 1522, 3388
v. Moffatt, 3 Blackf. (Ind.) 395 2952, 2980
v. Omaha Life Assn., 146 Mo. 523 4135
v. Parodi, 50 Fla. 541 1506, 1517
v. Peterborough & Shirley R. Co., 8 Cush. (Mass.) 223 1271
v. Pollard, 10 Cush. (Mass.) 287 1021, 1394, 3998
v. Richards, 18 Beav. 300 367
v. Shannon, 1 Tex. Civ. App. 395 3492
v. Shorey, 48 N. H. 100 1679
v. Smallwood, 63 N. Car. 112 2732
v. Spalding, 71 Wis. 177 1476, 1521
v. Tobiason, 65 Iowa 245 714
v. Union Mercantile Co., 17 Mont. 61 1293
v. Warfield, 23 La. Ann. 395 461
Jacobson v. Benzler, 127 Wis. 566 944, 948, 949, 951
v. Christensen, 18 Utah 149 4783
v. Hendricks, 83 Conn. 120 1264
Jacob Tome Institute v. Davis, 87 Md. 591 1622
Jacobus v. Hazlett, 78 Ill. App. 239 994
Jacoby v. Stark, 205 Ill. 34 2197, 2200
v. Viele, 87 Nebr. 258 2315
Jacoly v. Johnson, 1 Hun (N. Y.) 242 2948
Jacoway v. Gault, 20 Ark. 190 4823
v. Hall, 67 Ark. 340 1964
Jacox v. Jacox, 40 Mich. 473 74, 150, 3828
Jacqua v. Headington, 114 Ind. 309 1559
Jacquelin v. Erie R. Co., 69 N. J. Eq. 432 2559
Jacques v. Edgell, 40 Mo. 76 1771
v. Methodist Epis. Ch., 17 Johns. (N. Y.) 548 4668

[Vols. 1, §§ 1–637; 2, §§ 645–1846; 3, §§ 1855–2807; 4, §§ 2830–3919; 5, §§ 3930–5117.]

Jacquin v. Buisson, 11 How. Pr. (N. Y.) 385 4965, 4966, 4967
Jaeckel v. American &c. Indem. Co., 34 App. Div. (N. Y.) 565 4405
Jaeger v. Koenig, 30 Misc. (N. Y.) 580 148
Jaffe v. Harteau, 56 N. Y. 398 4561
v. Krum, 88 Mo. 669 4965, 4966
Jaffray v. Davis, 124 N. Y. 164 217, 1857, 2076
v. Davis, 48 Hun (N. Y.) 500 217
v. Moss, 41 La. Ann. 548 84
v. Wolf, 4 Okla. 303 1153, 5091
Jaffrey v. Brown, 29 Fed. 476 4820, 5090
Jagau v. Goetz, 11 Misc. (N. Y.) 380 1283
Jageman v. Necco (Tex. Civ. App.), 59 S. W. 822 1083
Jager v. Vollinger, 174 Mass. 521 4716
Jagger v. Winslow, 30 Minn. 263 85
Jagger Iron Co. v. Walker, 76 N. Y. 521 3449, 4621
Jahn v. Champagne Lumber Co., 147 Fed. 631 1433
Jalie v. Cardinal, 35 Wis. 118 3112, 3115, 3116
Jamaica Water Supply Co. v. New York, 57 Misc. (N. Y.) 475 2734
James, In re, 146 N. Y. 78 4908
James v. Adams, 8 W. Va. 568 2131, 2134, 2135
v. Adams, 16 W. Va. 245 2028, 2341
v. Alford, 15 La. Ann. 506 308
v. Allen County, 44 Ohio St. 226 2141
v. Aller, 68 N. J. Eq. 666 3829
v. Brainard-Jackson & Co., 64 Wash. 175 4623
v. Brophy, 71 Fed. 310 3242
v. Burchell, 82 N. Y. 108 2036
v. Carson, 94 Wis. 632 1236, 1237
v. Commonwealth, 102 Ky. 108 5021
v. Cotton, 7 Bing. 266 1360
v. Cutler, 54 Wis. 172 112, 2371
v. Dalbey, 107 Iowa 463 73, 141, 1385, 2012
v. David, 5 T. R. 141 2072
v. Day, 37 Iowa 164 4717
v. Dean, 11 Ves. 383 4582
v. Emery, 8 Taunt. 245 1478
v. Fulcrod, 5 Tex. 512 58, 231, 503
v. Gillen, 3 Ind. App. 472 1366
v. Gray, 131 Fed. 401 404, 1991
v. Groff, 157 Mo. 402 157
v. Haven, 185 Fed. 692 997, 999
v. Hendree, 34 Ala. 488 654
v. Hodsden, 47 Vt. 127 71
v. Holdam, 142 Ky. 450 2016
v. James, 21 Ky. L. 1401 974
v. Jellison, 94 Ind. 292 753, 754, 1077
v. Johnson, 6 Johns. Ch. (N. Y.) 417 4732
v. Kibler, 94 Va. 165 2141, 2341
v. Lamb, 2 Tex. Civ. App. 185 2259
v. Lawrenceburgh Ins. Co., 6 Blackf. (Ind.) 525 72
v. Libby, 103 App. Div. (N. Y.) 256 3999
v. Marion Fruit &c. Co., 69 Mo. App. 207 34
v. Mayrant, 4 Desaus. (S. Car.) 591 395
v. Morey, 2 Cow. (N. Y.) 246 214, 4641, 4644, 4732, 4734
v. Morgan, 1 Lev. 111 1891
v. Muir, 33 Mich. 223 170, 181, 1315, 1395
v. Mutual Reserve Fund Life Assn., 148 Mo. 1 4182, 4360
v. Newton, 142 Mass. 366 1444
v. Nicholson, 6 Blackf. (Ind.) 288 3513
v. O'Driscoll, 2 Bay (S. Car.) 101 213, 214
v. Patten, 6 N. Y. 9 3890
v. Pepper (Ga. App.), 73 S. E. 407 710
James v. Roberts, 18 Ohio 548 140, 146, 148, 718, 2415, 4678
v. Schroeder, 61 Mich. 28 2955, 2958
v. Southern Lumber Co., 153 Mass. 361 2953, 2978
v. State (Okla. Cr.), 113 Pac. 226 1010
v. State Bank, 17 Ala. 69 2306
v. Steere, 16 R. I. 367 1098
v. Thomas, 5 Barn. & Ad. 40 4631
v. Thurston, 1 Cliff. (U. S.) 367 2975
v. Tilton, 183 Mass. 275 2009
v. United States Casualty Co., 113 Mo. App. 622 4398
v. Williams, 3 Nev. & Man. 196 1313
v. Withers, 126 N. Car. 715 2539
James Maccalum Printing Co. v. Graphite Compendius Co., 150 Mo. App. 383 231
James Music Co. v. Budge, 134 Wis. 510 5090
v. Hankwitz, 137 Wis. 302 4823, 4843
Jameson v. Carpenter, 68 N. H. 62 928, 1925, 3516
v. Gregory, 4 Metc. (Ky.) 363 62, 4982
v. Rixey, 94 Va. 342 2644
v. Sweeney, 32 Misc. (N. Y.) 645 1733, 3265
James Reilly Repair & Supply Co. v. Smith, 177 Fed. 168 3742
James River & Kanawha Co. v. Thompson, 3 Grat. (Va.) 270 2736
James River Ins. Co. v. Merritt, 47 Ala. 387 4212
James River Nat. Bank v. Weber, 19 N. Dak. 702 1389
Jamieson v. Bruce, 6 Gill & J. (Md.) 72 4835
v. Holm, 69 Ill. App. 119 3932
v. Indiana Nat. Gas &c. Co., 128 Ind. 555 1901, 2038, 2797
v. Millemann, 3 Duer (N. Y.) 255 1267
v. Potts, 55 Ore. 292 1110, 1138, 1200, 2096, 3389
v. Wallace, 167 Ill. 388 996, 998, 1004, 1006, 4985
Jaminet v. American Storage & Moving Co., 109 Mo. App. 257 3127
Jamison v. Culligan, 151 Mo. 410 269, 384
v. Cullom, 110 La. 781 4937
v. Dimock, 95 Pa. St. 52 1271, 2301
v. Knotts, 12 Rich. L. (S. Car.) 190 3491
v. Lloyd, see Bannon v. Lloyd.
v. Moon, 43 Miss. 598 2129
v. Rumph, 2 Mill. Const. (S. Car.) 206 2671
v. Simon, 68 Cal. 17 1328
v. State Ins. Co., 85 Iowa 229 4187
Jamison's Estate, In re, 163 Pa. St. 143 2191, 2194
J. & H. Clasgens Co. v. Silber, 93 Wis. 579 1235
J. & J. Eager Co. v. Burke, 74 Conn. 534 1161, 1162
Jandorf v. Patterson, 90 Mich. 40 2436, 2437
Janes v. Benson, 155 Pa. St. 489 3960
v. Buzzard, Hempst. (U. S.) 240 1399
v. Falk, 50 N. J. Eq. 468 4364
v. Holmden, 60 Kans. 855 2299
v. Langham, 29 Tex. 413 3502, 3531
v. Mercer University, 17 Ga. 515 125
v. Penny, 76 Ga. 796 4823
v. Scott, 59 Pa. St. 178 1892, 2105, 3702, 3977
v. Whitbread, 11 C. B. 406 3843
Janesville Cotton Mills v. Ford, 82 Wis. 416 1537, 1660, 1661
Jangraw v. Perkins, 76 Vt. 127 754
v. Perkins, 77 Vt. 375 716
Janin v. Browne, 59 Cal. 37 1907, 2040

[Vols. 1, §§ 1–637; 2, §§ 645–1846; 3, §§ 1855–2807; 4, §§ 2830–3919; 5, §§ 3930–5117.]

Janis v. Roentgen, 59 Mo. App. 75 236
Janney v. Boyd, 30 Minn. 319 1929
v. Brown, 36 La. Ann. 118 1640
v. Goehringer, 52 Minn. 428 2955, 2957
v. Howard, 150 Pa. St. 339 5017
v. Springer, 78 Iowa 67 480, 490, 4915
Jannin v. State, 42 Tex. Cr. 631 2793
Janouch v. Pence, 68 Nebr. 867 1397
Jansen v. Grimshaw, 125 Ill. 468 1932
v. Kuenzie, 145 Wis. 473 1314
v. McCahill, 22 Cal. 563 452
Janson v. Driefontein Consol. Mines, 71 L. J. K. B. 857 4485
v. Peterson, 2 Wash. 447 2330
January v. January, 7 T. B. Mon. (Ky.) 542 2732
v. Martin, 1 Bibb (Ky.) 586 158
v. Poyntz, 2 B. Mon. (Ky.) 404 4915
Janvey v. Loketz, 122 App. Div. (N. Y.) 411 1436
Janvrin v. Curtis, 63 N. H. 312 1394
v. Fogg, 49 N. H. 340 4751, 4868
v. Maxwell, 23 Wis. 51 1336
Jaqua v. Headington, 114 Ind. 309 2126
v. Witham &c. Co., 106 Ind. 545 1663, 1665, 1701, 1799
Jaques v. Esler, 4 N. J. Eq. 461 2490
v. Golightly, 2 W. Bl. 1073 1019, 1099
v. M. E. Church, 17 Johns. (N. Y.) 549 394
v. Weeks, 7 Watts (Pa.) 261 4647
v. Withy, 1 H. Bl. 65 1019
Jaqui v. Benjamin, 80 N. J. L. 10 2096
Jaquith v. Hudson, 5 Mich. 123 2126
Jarboe v. Kepler, 4 Ind. 177 2644
v. Mulry, 49 N. Y. Super. Ct. 525 4532
Jarchow v. Pickens, 51 Iowa 381 584
Jardine, Ex parte, 10 L. R. Ch. App. 322 4790
Jardine v. Hope, 19 Grant Ch. (U. C.) 76 4909
v. Leathley, 3 B. & S. 700 4508
Jarecki v. Hays, 161 Pa. St. 613 4891
Jarecki Mfg. Co. v. Kerr, 165 Pa. St. 529 129, 5007
v. McElwaine, 107 Fed. 249 1994, 1998
Jarman v. Coape, 2 Camp. 515 4491
v. Howard, 3 A. K. Marsh. (Ky.) 383 1431
Jarmulowsky v. Susskind, 53 Misc. (N. Y.) 603 1423
Jarratt v. McDaniel, 32 Ark. 598 4641, 4813
Jarrell v. Crow, 30 Tex. Civ. App. 629 401, 3819
v. Jarrell, 27 W. Va. 743 2374
v. Young &c. Co., 105 Md. 280 1338
Jarvis v. Brooks, 27 N. H. 37 4890
v. Dutcher, 16 Wis. 307 4661
v. Hyer, 15 N. Car. 367 4891
v. Johnson, 2 Ohio Dec. 212 2197
v. Northwestern Mut. Relief Assn., 102 Wis. 546 4300
v. Peck, 10 Paige (N. Y.) 118 820, 834
v. Rogers, 13 Mass. 105 3035
v. Rogers, 15 Mass. 389 2990, 3033, 3035, 3045, 3052
v. Sewall, 40 Barb. (N. Y.) 449 3981
v. State Bank, 22 Colo. 309 4691, 4693, 4707
v. Wilson, 46 Conn. 90 3392
v. Woodruff, 22 Conn. 548 4651
Jasper v. Hazen, 4 N. Dak. 1 4607, 4608, 4655
v. Wilson, 14 N. Mex. 482 245
Jaster v. Currie, 69 Nebr. 4 1628, 1641, 1647
Jauvrin v. Rockingham Farmers' Mut. Fire Ins. Co., 70 N. H. 35 4248
Jay, Ex parte, L. R. 14 Ch. Div. 19 3788
Jay v. Ft. Worth Compress Co., 24 Tex. Civ. App. 94 2644
v. Michael, 92 Md. 198 2534
v. Welchel, 78 Ga. 786 4647
Jay County v. Taylor, 123 Ind. 148 603
Jaycox, In re, 12 Blatch. (U. S.) 209 556
Jayne v. Leder, 149 Fed. 21 912
v. Platt, 47 Ohio St. 262 3528
Jayne &c. Lumber Co. v. Turner, 132 Iowa 7 800, 2025
J. B. Alfree Mfg. Co. v. Grape, 59 Nebr. 777 2448
v. Henry, 96 Wis. 327 4525
J. B. Bostic Co. v. Eggleston, 7 Ind. Ter. 134 949
J. B. Ehrsam & Sons Mfg. Co. v. Jackman, 73 Kans. 435 1515, 1526
J. B. Owens Pottery Co. v. Turnbull Co., 75 Conn. 628 459
J. C. Smith & Wallace Co. v. Lambert, 69 N. J. L. 487 1997
Jeane v. Grand Lodge, 86 Maine 434 727
Jeane's Appeal, In re, 116 Pa. St. 573 3056, 3059
Jebeles & Colias Confectionery Co. v. Hutchinson, 171 Ala. 106 547
v. Stephenson (Ala. App.), 60 So. 437 5094
Jecko v. St. Louis Fire & Marine Ins. Co., 7 Mo. App. 308 4277
Jefcoat v. Gunter, 73 Miss. 539 2239
Jeff Chaison Townsite Co. v. McFaddin, Wiess & Kyle Land Co., 56 Tex. Civ. App. 611 2609
Jeffers v. Easton, 113 Cal. 345 4571, 5003
v. Forbes, 28 Kans. 174 2437
v. Pease, 74 Vt. 215 1940
v. Philo, 35 Ohio St. 173 56
Jefferson, In re, 93 Fed. 948 1992
Jefferson v. Asch, 53 Minn. 446 1412, 1413, 1424, 3543, 3802, 3804
v. Burhans, 85 Fed. 949 1715
v. Lineberger, 3 Mont. 231 609
v. Markert, 112 Ga. 498 851
v. New York Life Ins. Co. (Ky.), 152 S. W. 780 4134
v. Savory, 2 Greene (Iowa) 238 1662
v. Western Nat. Bank, 144 Ky. 62 2112
v. Whipple, 71 Mo. 519 2671
Jefferson Branch Bank v. Skelley, 1 Black (U. S.) 436 2717, 2757
Jefferson County v. Arrighi, 54 Miss. 668 612, 620
v. Hawkins, 23 Fla. 223 1381
v. Slagle, 66 Pa. St. 202 1236
Jefferson County Bank v. Hummel, 11 Colo. App. 337 4647
Jefferson County Building Assn. v. Heil, 81 Ky. 513 3904, 3916
Jefferson County Savings Bank v. Commercial National Bank, 98 Tenn. 337 1765
v. Hendrix, 147 Ala. 670 2211
Jefferson Fire Ins. Co. v. Bierce, 183 Fed. 588 726
Jefferson Hotel Co. v. Brumbaugh, 168 Fed. 867 459, 1607, 3707, 3742
Jefferson Ins. Co. v. Cotheal, 7 Wend. (N. Y.) 72 4110, 4111
Jefferson School Tp. v. Worthington, 5 Ind. App. 586 2660
Jeffersonville v. The John Shallcross Co., 35 Ind. 19 608
Jeffersonville R. Co. v. Mounts, 7 Ind. 669 2952, 2954, 2959, 2980
v. Rogers, 28 Ind. 1 3318
v. White, 6 Bush (Ky.) 251 3097, 3102
Jeffersonville &c. R. Co. v. Barbour, 89 Ind. 375 1575

[Vols. 1, §§ 1–637; 2, §§ 645–1846; 3, §§ 1855–2807; 4, §§ 2830–3919; 5, §§ 3930–5117.]

Jeffery v. Fitch, 46 Conn. 601 2505
v. Graham, 61 Tex. 481 3876
v. Hursh, 42 Mich. 563 4647, 4702
v. Hursh, 58 Mich. 246 4625, 4647, 4648
v. Underwood, 1 Ark. 108 3495, 3499
v. Walton, 1 Stark. 213 1631, 1634
Jefford v. Ringgold, 6 Ala. 544 212, 268, 321, 324, 331, 353
Jeffress v. Greenville, 154 N. Car. 490 2570
Jeffrey v. Bigelow, 13 Wend. (N. Y.) 518 78
v. Fleming, 26 Nebr. 685 406
v. Graham, 61 Tex. 482 1575
v. Grant, 37 Maine 236 1509
v. Hursh, 49 Mich. 31 4671
Jeffries v. Economical Mut. Life Ins. Co., 22 Wall. (U. S.) 47 72, 4107, 4379
v. Lamb, 73 Ind. 202 205, 254
v. Mutual Life Ins. Co., 110 U. S. 305 237
v. Rowe, 63 Ind. 592 2750
v. Southwest Virginia Imp. Co., 88 Va. 862 2439, 2440
v. Wiester, 2 Sawy. (U. S.) 135 124
Jeffris v. Fitchburg R. Co., 93 Wis. 250 3254, 3278, 5065, 5072, 5073, 5077
Jefts v. York, 4 Cush. (Mass.) 371 464
v. York, 10 Cush. (Mass.) 392 464
Jehle v. Brooks, 112 Mich. 131 4718
Jellett v. Rhode, 43 Minn. 166 1278, 1279
Jelletts v. St. Paul &c. R. Co., 30 Minn. 265 3275
Jellison v. Halloran, 44 Minn. 199 4726
Jemison v. Bell Tel. Co., 186 N. Y. 493 2734
v. Birmingham & A. R. Co., 125 Ala. 378 1060
v. Citizens' Sav. Bank, 122 N. Y. 135 272, 547, 551, 556, 557, 573
v. Dearing, 41 Ala. 283 4928, 4965
v. Walsh, 30 Ind. 167 3451
Jemmison v. Gray, 29 Iowa 537 1606
Jenckes v. Rice, 119 Iowa 451 3376, 3996, 4011
Jencks v. Alexander, 11 Paige (N. Y.) 619 1945
v. Coleman, 2 Sumn. (U. S.) 221 893, 894, 3306, 3307
v. Murphy, 15 S. Dak. 425 4750
v. Smith, 1 N. Y. 90 4860
Jendwine v. Slade, 2 Esp. N. P. 572 84
Jeneson v. Jeneson, 66 Ill. 259 371
Jenkins, In re, 1 Dowl. N. S. 276 2961
Jenkins v. American Surety Co., 45 Wash. 573 3804
v. Atkins, 1 Humph. (Tenn.) 294 35, 464
v. Bacon, 111 Mass. 373 238, 3016
v. Beal, 70 N. Car. 440 1941
v. Bishop, 136 App. Div. (N. Y.) 104 253
v. Bolgiano, 53 Md. 407 1817
v. Brewster, 14 Mass. 291 1446
v. Brooklyn Heights R. Co., 29 App. Div. (N. Y.) 8 53
v. Charleston St. R. Co., 58 S. Car. 373 2140
v. Chesapeake &c. R. Co., 61 W. Va. 597 3307
v. Clopton, 41 Mo. App. 74 1372
v. Clyde Coal Co., 82 Iowa 618 110
v. Continental Ins. Co., 12 How. Pr. (N. Y.) 66 4731
v. Covenant Life Ins. Co., 79 Mo. App. 55 2066
v. De War, 112 Tenn. 684 2660
v. Eichelberger, 4 Watts (Pa.) 121 4983
v. Fohey, 73 N. Y. 355 4663
v. French, 58 N. H. 532 2113
v. Frink, 30 Cal. 586 760
Jenkins v. Gastonia Cotton Mfg. Co., 115 N. Car. 535 573
v. Gillespie, 10 Sm. & M. (Miss.) 31 2944
v. Green, 27 Beav. 437 1311
v. Green, 22 Kans. 562 4701
v. Greenbaum, 95 Ill. 11 2512
v. Harrison, 66 Ala. 345 1254
v. Hawkeye Commercial Men's Assn., 147 Iowa 113 4386
v. Heycock, 8 Moore P. C. 351 4442
v. Hopkins, 8 Pick. (Mass.) 346 2244, 2251
v. Jenkins, 12 Iowa 195 347
v. Jenkins University, 17 Wash. 160 4534
v. Jensen, 24 Utah 108 1538, 2662
v. Jones, 9 Q. B. Div. 128 2258
v. Locke, 3 App. D. C. 485 232
v. Long, 8 Md. 132 1871
v. Lykes, 19 Fla. 148 1268, 1550, 1628
v. Mapes, 53 Ohio St. 110 4983
v. Mayer, 2 Biss. (U. S.) 303 458
v. Meagher, 46 Miss. 84 2961, 2977, 2979
v. Merritt, 17 Fla. 304 3876
v. Morning, 38 Wis. 197 1971
v. Peckinpaugh, 40 Ind. 133 4905
v. Pilcher, 160 Mich. 349 1995
v. Pye, 12 Pet. (U. S.) 241 149, 160
v. Quincy Mut. Fire Ins. Co., 7 Gray (Mass.) 370 4186
v. Reynolds, 3 Brod. & Bing. 14 1313
v. Richardson, 6 J. J. Marsh. (Ky.) 441 4988
v. Salmen Brick & Lumber Co., 120 La. 549 329, 330
v. Seaboard Air Line Railway, 3 Ga. App. 381 1400
v. Sharpf, 27 Wis. 472 1659
v. Sherman, 77 Miss. 884 522
v. Shinn, 55 Ark. 347 1628
v. Stetson, 9 Allen (Mass.) 128 2036
v. Stewart, 13 Ky. L. 112 4650, 4651
v. Tucker, 1 Hen. Bl. 90 213
v. Usborne, 7 McGr. 678 5066
v. Waller, 80 Va. 668 2495
v. Wilkinson, 113 N. Car. 532 4735
Jenkinson v. Stoneman, 4 Ohio Dec. 289 72
Jenkins S. S. Co. v. Preston, 186 Fed. 609 1717
Jenks v. Edwards, 11 Exch. 775 4560
v. Fulmer, 160 Pa. St. 527 3278, 5073, 5074
v. Pawlowski, 98 Mich. 110 3876, 3881
v. Quinn, 61 Hun (N. Y.) 427 2259, 2261
v. Quinn, 137 N. Y. 223 2258
v. Robertson, 58 N. Y. 621 3684
v. Turpin, 13 Q. B. Div. 504 992
v. Wells, 90 Mich. 515 1457
Jenkyns v. Brown, 14 Q. B. 496 5023
Jenne v. Burt, 121 Ind. 275 4667
Jenner v. Jenner, L. R. 1 Eq. 361 3855
v. Shope, 67 Misc. (N. Y.) 159 4878
v. Walker, 19 L. T. 398 300, 301
Jenness v. Carleton, 40 Mich. 343 4951
v. Cutler, 12 Kans. 500 962
v. Mount Hope Iron Co., 53 Maine 20 38, 39, 43
v. Parker, 24 Maine 289 254
v. Simpson, 84 Vt. 127 1061, 1090, 1104, 2104
Jenning v. Camp, 13 Johns. (N. Y.) 94 1880
v. Love, 24 Miss. 249 2668
Jennings v. Baddeley, 3 Kay & J. 78 4953
v. Blocker, 25 Ala. 415 2057
v. Bloomfield, 199 Pa. 638 3847
v. Brotherhood Accident Co., 44 Colo. 68 1508, 1519, 4327

[Vols. 1, §§ 1–637; 2, §§ 645–1846; 3, §§ 1855–2807; 4, §§ 2830–3919; 5, §§ 3930–5117.]

Jennings v. Broughton, 17 Beav. 234 89, 90
v. Brown, 9 M. & W. 496 211
v. Brown, 20 Okla. 294 2297
v. California Bank, 79 Cal. 323 1457
v. Camp, 13 Johns. (N. Y.) 94 3090, 3690, 3696
v. Chase, 10 Allen (Mass.) 526 3451
v. Chenango County Mut. Ins. Co., 2 Den. (N. Y.) 75 4199, 4250
v. Dark (Ind.), 92 N. E. 778 547
v. Demmon, 194 Mass. 108 4655
v. Durflinger, 23 Ind. App. 673 1930
v. Grand Trunk R. Co., 127 N. Y. 438 769, 1193, 3216, 3220, 3280
v. Hare, 47 S. Car. 279 354
v. Hunt, 6 Bradw. (Ill.) 523 4681
v. Jennings, 67 L. J. Ch. 190 4951
v. Jennings, L. R. (1898) 1 Ch. 378 825, 826, 4890
v. Jennings (Iowa), 87 N. W. 726 235, 237
v. Le Breton, 80 Cal. 8 3708
v. Lyons, 39 Wis. 553 1903, 2102, 3698
v. McComb, 112 Pa. St. 518 1270, 2283, 4551
v. McConnel, 17 Ill. 148 74, 153
v. McCormick, 25 Wash. 427 1563
v. McIlory, 42 Ark. 236 3050
v. Moore, 189 Mass. 197 1170
v. Moore, 83 Mich. 231 1620
v. Neville, 180 Ill. 270 217
v. Pratt, 19 Utah 129 4916
v. Puffer, 203 Mass. 534 1983
v. Rickard, 10 Colo. 395 4905, 4906
v. Rundall, 8 T. R. 335 317, 320
v. Shiner (Tex.), 43 S. W. 276 2505
v. South Whitley Hoop Co. (Ind. App.), 98 N. E. 194 2079
v. Sparkman, 39 Mo. App. 663 4779, 4781
v. Todd, 118 Mo. 296 199, 1522
v. Ward, 2 Vern. 520 4710
v. Whitehead & Atherton Mach. Co., 138 Mass. 594 1519
v. Willer (Tex. Civ. App.), 32 S. W. 24 59, 1607
Jennings Banking & Trust Co. v. Jefferson, 30 Tex. Civ. App. 534 3562, 3574
Jennings-Heywood Oil Syndicate v. Heywood Oil Co., 117 La. 536 2595
Jensen, In re, 28 Misc. (N. Y.) 378 620
Jensen v. Cooks' & Waiters' Union, 39 Wash. 531 2694, 2700
v. Deep Creek Farm & Live Stock Co., 27 Utah 66 2966, 2977
v. Dorr, 159 Cal. 742 1992
v. Eagle Ore Co., 47 Colo. 306 2995
v. Palestine Ins. Co., 81 Nebr. 523 1559
Jermain v. Denniston, 6 N. Y. 276 1936
v. Lake Shore &c. R. Co., 91 N. Y. 483 1745
Jermyn v. McClure, 195 Pa. St. 245 1274
Jernee v. Simonson, 58 N. J. Eq. 282 476, 477, 480, 2038
Jernegan v. Osborn, 155 Mass. 207 1438
Jerome v. Bigelow, 66 Ill. 452 656
v. Hopkins, 2 Mich. 96 4639
v. McCarter, 94 U. S. 734 2591, 3034, 3052
v. Ortman, 66 Mich. 668 196, 3890
v. Whitney, 7 Johns. (N. Y.) 321 247
Jerrils v. German American Ins. Co., 82 Kans. 320 2941
Jersey City v. Flynn, 74 N. J. Ch. 104 1507, 1521
v. Jersey City Water Supply Co., 76 N. J. Eq. 607 2360
v. North Jersey St. R. Co. (N. J.), 73 Atl. 609 2058
v. Schoppe (N. J.), 82 Atl. 913 3602
Jersey City & B. R. Co. v. Morgan, 52 N. J. L. 60 1958, 3314
Jersey City & H. H. R. Co. v. Jersey City & B. R. Co., 21 N. J. Eq. 550 2545
Jersey City Ins. Co. v. Archer, 122 N. Y. 376 212
v. Nichol, 35 N. J. Eq. 291 4243
Jersey City Printing Co. v. Cassidy, 63 N. J. Eq. 759 2688, 2697, 2698, 2700
Jesse v. Cater, 25 Ala. 351 2981, 2982
v. Cater, 28 Ala. 475 2981
Jesse French Piano & Organ Co. v. Garza, 53 Tex. Civ. App. 346 2452
Jessel v. Bath, L. R. 2 Exch. 267 1644
v. Williamsburgh Ins. Co., 3 Hill (N. Y.) 88 1431
Jesserich v. Walruff, 61 Mo. App. 270 1365
Jessiman v. Haverhill &c. Iron Manufactory, 1 N. H. 68 2977, 2982
Jessop v. Ivory, 158 Pa. St. 71 1871
v. Kirtanning, 225 Pa. 583 3863
Jessup v. Bridge, 11 Iowa 572 4693
v. Carey, 61 Ind. 584 1970
v. Cook, 6 N. J. L. 434 4905, 4906
v. Illinois Cent. R. Co., 36 Fed. 735 2591
v. Jessup, 17 Ind. App. 177 374
v. Steurer, 75 N. Y. 613 468
v. Trout, 77 Ind. 194 247
v. United States, 106 U. S. 147 263
Jester v. Knotts (Del.), 57 Atl. 1094 1398
Jesup v. Illinois Cent. R. Co., 43 Fed. 483 2644
Jesus College v. Bloom, 3 Atk. 262 2542
Jeter v. Burgwyn, 113 N. Car. 157 4954
v. Fellowes, 32 Pa. St. 465 4828
Jetton v. Tobey, 62 Ark. 84 5030
v. University of the South, 208 U. S. 489 2758
Jeudevine v. Rose, 36 Mich. 54 3958
Jewelers' League v. DeForest, 80 Hun (N. Y.) 376 141
Jewell v. Center, 25 Ala. 498 1798
v. Harding, 72 Maine 124 3896
v. Knight, 123 U. S. 426 1163
v. McIntyre, 172 N. Y. 638 5114
v. McKinley, 54 Cal. 600 2611
v. Schroeppel, 4 Cow. (N. Y.) 564 3090, 3091
v. Simpson, 38 Kans. 362 4861
v. Walker, 109 Ga. 241 4647
v. Warner, 35 N. H. 176 3871
v. Wright, 30 N. Y. 259 1184
Jewell Belting Co. v. Hamilton Rubber Mfg. Co. (Ill.), 100 N. E. 920 5110, 5113
Jewel Tea Co. v. Novak, 146 Wis. 224 802
Jewett v. Bailey, 5 Greenl. (Maine) 87 4647
v. Black, 60 Nebr. 173 1555
v. Brooks, 134 Mass. 505 2037
v. Carter, 132 Mass. 335 78
v. Chicago &c. R. Co., 45 Mo. App. 58 454
v. Davis, 10 Allen (Mass.) 68 2412
v. Dockray, 34 Maine 45 1446
v. Hamlin, 68 Maine 172 4704
v. Lawrenceburgh & U. M. R. Co., 10 Ind. 539 1610
v. Lyon, 3 Greene (Iowa) 577 3376
v. Meech, 101 Ind. 289 4669
v. Olsen, 18 Ore. 419 3277
v. Perrette, 127 Ind. 97 170
v. Petit, 4 Mich. 508 2085
v. Preston, 27 Maine 400 4819
v. Smith, 12 Mass. 309 1452
v. Tomlinson, 137 Ind. 326 4702, 4713
v. Warren, 12 Mass. 300 3033, 4808
v. Weston, 11 Maine 346 3698
v. Wilmot, 51 Nebr. 700 2149
Jex v. New York, 47 Hun (N. Y.) 633 2657

[Vols. 1, §§ 1–637; 2, §§ 645–1846; 3, §§ 1855–2807; 4, §§ 2830–3919; 5, §§ 3930–5117.]

J. F. Hall-Martin Co. v. Hughes (Cal.), 123 Pac. 617 245, 1412
J. F. Parkinson Co. v. Building Trades Council, 154 Cal. 581 2694
J. F. White Co. v. Carroll, 146 N. Car. 230 4757, 4765
J. George Leyner Engineering Works Co. v. Mohawk Consol. Leasing Co., 193 Fed. 745 5090
J. H. Magill Lumber Co. v. Lane-White Lumber Co., 90 Ark. 426 4716
J. H. Queal & Co. v. Peterson, 138 Iowa 514 235
J. I. Case Threshing Mach. Co. v. Fisher, 144 Iowa 45 721, 751
v. Frenk, 105 Minn. 39 1559
v. Huber, 160 Mich. 92 1869, 5053, 5110
v. McKay (N. Car.), 77 S. E. 848 5115
v. McKinnon, 82 Minn. 75 4999
v. Mattingly, 142 Ky. 581 110
v. Meyers, 78 Nebr. 685 441, 444
v. Smith, 16 Ore. 381 1320
v. Souders (Ind. App.), 96 N. E. 177 1559
Jillett v. Union Nat. Bank, 56 Mo. 304 121
Jilson v. Gilbert, 26 Wis. 637 214, 1286
Jinks v. Banner Lodge, 139 Pa. St. 414 4356
J. K. Armsby Co. v. Grays Harbor &c. Co. (Ore.), 123 Pac. 32 5081
J. L. Mott Iron Works v. Clark, 87 S. Car. 199 3934
v. Toumey, 94 App. Div. (N. Y.) 216 1997
J. L. Owens Co. v. Bemis (N. Dak.), 133 N. W. 59 4984
J. M. Atherton Co. v. Ives, 20 Fed. 894 1164
J. M. James Co. v. Continental Nat. Bank, 105 Tenn. 1 2213
J. M. Russell Co. v. Lilienthal, 36 Ore. 105 5114
Joannin v. Ogilvie, 49 Minn. 564 144, 146
Job v. Harlan, 13 Ohio St. 485 3531
Jobe v. Urquhart (Ark.), 143 S. W. 121 263
v. Urquhart, 98 Ark. 525 263
Jobst v. Hayden, 84 Nebr. 735 1537, 3713, 3715, 3749
Jocelyn v. Donnel, Peck (Tenn.) 274 2952, 2979
Jockisch v. Hardtke, 50 Ill. App. 202 2672
Jockusch v. Towsey, 51 Tex. 129 1768
Joergenson v. Joergenson, 28 Wash. 477 3445
Joest v. Williams, 42 Ind. 565 442, 445, 3824
Joffrion v. Gumbel, 123 La. 391 2328, 2335, 2336
Johannes v. Martian, 22 App. Div. (N. Y.) 561 2036
v. Phoenix Ins. Co., 66 Wis. 50 4341
v. Standard Fire Office, 70 Wis. 196 4254
Johannson v. Stephanson, 154 U. S. 625 83, 84, 2414
Johansen v. Home Fire Ins. Co., 54 Nebr. 548 4199
John v. Hatfield, 84 Ind. 75 2007, 2015
v. Jones, 16 Ala. 454 3984
v. Northern Pac. R. Co., 42 Mont. 18 3326
v. Sebattis, 69 Maine 473 1255
John & Cherry Streets, In re, 19 Wend. (N. Y.) 659 4684
John A. Roebling's Sons Co. v. American Amusement & Construction Co., 231 Pa. St. 261 5007
v. Lock-Stitch Fence Co., 130 Ill. 660 2028
John A. Tollman Co. v. Reed, 115 Mich. 71 1117, 1202
John Caplice Co. v. Beauchamp, 22 Mont. 258 4840
John Church Co. v. Spurrier, 20 Ind. App. 39 3380
John Deere Plow Co. v. McDavid, 137 Fed. 802 3007
John D. Park & Sons Co. v. Hartman, 153 Fed. 24 794, 814, 819, 833, 835, 837, 866, 2517
v. National Wholesale Druggists Assn., 30 Misc. (N. Y.) 675 820
v. National Wholesale Druggists' Assn., 50 N. Y. S. 1064 871
John Francis, The, In re, 184 Fed. 746 1384
John Gund Brew. Co. v. Tourtellotte, 108 Minn. 71 453, 455
John Hancock Mut. Life Ins. Co. v. Daly, 65 Ind. 6 4375
v. Dick, 114 Mich. 337 2413, 2426
v. Huron, 80 Fed. 652 622, 623
v. Warren, 181 U. S. 73 4122
John H. Cannon, The, 51 Fed. 46 1793
John H. McGowan Co. v. Ingalls, 60 Fla. 116 528
John Hood Co. v. American Pneumatic Service Co., 191 Mass. 27 3214
John King Co. v. Louisville & N. R. Co. (Ky.), 114 S. W. 308 216
John M. C. Marble Co. v. Merchants' Nat. Bank (Cal. App.), 115 Pac. 59 1444
John O'Brien Lumber Co. v. Wilkinson, 123 Wis. 272 1721, 1785, 4844
John Pritzlaff Hardware Co. v. Berghoefer, 103 Wis. 359 3709
John R. Davis Lumber Co. v. Hartford Fire Ins. Co., 95 Wis. 226 4163, 4291, 4293
Johns v. Bailey, 45 Iowa 241 678, 947, 1061
v. Church, 12 Pick. (Mass.) 557 1645, 4620
v. Fritchey, 39 Md. 258 440, 441
v. Johns, 67 Ind. 440 1272
v. Lane, 3 Har. & McH. (Md.) 398 2662
v. Norris, 22 N. J. Eq. 102 2328, 2336
v. Northwestern Mut. Relief Assn., 90 Wis. 332 4372
v. Reardon, 3 Md. Ch. 57 3904
v. Tiers, 114 Pa. St. 611 526
v. Union Ice Cream Co., 145 Ky. 178 2317
v. Wilson, 6 Ariz. 125 4718
John S. Brittain Dry Goods Co. v. Blanchard, 60 Kans. 263 4783
John Schroeder Lumber Co. v. Chicago &c. R. Co., 135 Wis. 575 3290, 3293, 3295
John Single Paper Co. v. Edgcomb, 112 App. Div. (N. Y.) 604 609
Johnson, In re, 15 Ch. Div. 548 495
Johnson, In re, L. R. 30 Ch. Div. 42 1585
Johnson, In re, 125 Fed. 838 1988
Johnson v. Abresch, 109 Wis. 182 1375
v. Ætna Ins. Co., 123 Ga. 405 462, 4358, 4360
v. Alabama &c. R. Co., 69 Miss. 191 765, 3218, 3295
v. A. Leffler Co., 122 Ga. 670 427
v. Alexander, 46 App. Div. (N. Y.) 6 480
v. Allen, 78 Ala. 387 2046
v. Allen, 70 Conn. 738 4983
v. Amana Lodge No. 82 I. O. O. F., 92 Ind. 150 3462
v. American Fire Ins. Co., 41 Minn. 396 4244, 4322, 4324
v. Ames, 6 Pick. (Mass.) 330 4955
v. Armstrong, 97 Ala. 731 2458
v. Anderson, 30 Ark. 745 4621, 4813
v. Andress, 5 Phila. (Pa.) 8 2947
v. Atlantic City, 82 N. J. L. 204 608

[Vols. 1, §§ 1–637; 2, §§ 645–1846; 3, §§ 1855–2807; 4, §§ 2830–3919; 5, §§ 3930–5117.]

Johnson v. Atlantic &c. Transit Co., 156 U. S. 618 2642
v. Badger Mill & Mining Co., 13 Nev. 351 3905
v. Bailey, 17 Colo. 59 1588
v. Baird, 3 Blackf. (Ind.) 182 1976
v. Baker, 4 Barn. & Ald. 440 1612
v. Ballard, 11 Rich. (S. Car.) 178 374
v. Bank, 60 W. Va. 320 1236, 1240
v. Barrow, 12 La. Ann. 83 3431
v. Beard, 93 Ala. 96 4728
v. Belden, 20 Conn. 322 2062
v. Berry (S. Dak.), 104 N. W. 1114 1061
v. Black, 103 Va. 477 2671
v. Blair, 126 Pa. St. 426 1634
v. Blakemore, 28 La. Ann. 140 3414
v. Board of Commissioners of Somerville, 33 N. J. Eq. 152 3758
v. Bond, Hempst. (U. S.) 533 2732
v. Bounethea, 3 Hill (S. Car.) 15 2670
v. Bragge (1901), 1 Ch. 28 1250
v. Brewer, 134 Ga. 828 1430
v. Brook, 31 Miss. 17 1321, 1326
v. Brooks, 93 N. Y. 337 2318, 2319
v. Brown, 13 Kans. 529 931
v. Bryan, 62 Tex. 623 427
v. Buchanan (Tex. Civ. App.), 116 N. W. 875 1696
v. Bucklen, 9 Ind. App. 154 1614
v. Burns, 39 W. Va. 658 1721
v. Burnside, 3 S. Dak. 230 2434
v. Bush, 3 Barb. Ch. (N. Y.) 207 547
v. Butler, 2 Iowa 535 2747, 3462
v. Carpenter, 7 Gil. (Minn.) 120 4732
v. Carter, 120 Iowa 355 478, 480, 485, 4877
v. Carter, 143 Iowa 95 2451, 2452
v. Carter, 16 Mass. 443 4587
v. Cayuga & S. R. Co., 11 Barb. (N. Y.) 621 3246
v. Chadbourne Fin. Co., 89 Minn. 310 3111, 3115
v. Christian, 128 U. S. 374 2497, 2502, 2504
v. Clark, 5 Ark. 321 1594, 4651, 4756
v. Clark, 18 Kans. 157 4951
v. Clark, 23 Misc. (N. Y.) 346 316, 1020
v. Clarke (N. J. Eq.), 28 Atl. 558 4735
v. Clarkson (Tex. Civ. App.), 30 S. W. 71 1862
v. Clay, 7 Taunt. 486 1963
v. Cochran, 81 Ga. 39 2944, 2977
v. Collier, 161 Ala. 204 1019
v. Collins, 20 Ala. 435 1482
v. Collins, 14 Iowa 63 1412
v. Collins, 116 Mass. 392 2245, 2249
v. Concord R. Co., 46 N. H. 213 53, 1671, 1685, 1710, 3314, 3321
v. Connecticut Fire Ins. Co., 84 Ky. 470 4288
v. Cook, 24 Wash. 474 1559
v. Cooper, 2 Yerg. (Tenn.) 524 1104
v. Cornett, 29 Ind. 59 4726
v. Cranage, 45 Mich. 14 1964, 1965
v. Crane, 40 Barb. (N. Y.) 78 2412
v. Crawford, 212 Pa. 502 2962
v. Crichton, 56 Md. 108 490
v. Crippen, 62 Miss. 597 2601
v. Cummins, 16 N. J. Eq. 97 395, 404, 4668
v. Cunningham, 1 Ala. 249 1771
v. Cuttle, 105 Mass. 447 1338
v. Dalrymple, 140 Mo. App. 242 1506
v. Davis, 95 Ala. 293 3891
v. DeBary-Baya Merchants' Line, 37 Fla. 499 2580
v. De Peyster, 50 N. Y. 666 1604, 1696, 1701, 1793, 3656, 3693, 3697, 3707
v. Dodge, 17 Ill. 433 452
Johnson v. Dodgson, 2 M. & W. 653 1302, 1326, 1338
v. Dominion Express Co., 28 Ont. 203 579, 3175
v. Donaldson, 17 R. I. 107 4587
v. Dooley, 65 Ark. 71 1886
v. Douglas, 32 Wash. 293 1067
v. Downing, 76 Ark. 128 3435
v. East Carolina Land & Railway Co., 116 N. Car. 926 459, 1633
v. Eklund, 72 Minn. 195 1437, 2287
v. Eveleth, 93 Maine 306 5073, 5076, 5077
v. Ewald, 82 Mo. App. 276 4916
v. Fall, 6 Cal. 359 693
v. Fargo, 184 N. Y. 379 777
v. Fehsefeldt, 106 Minn. 202 1544, 2102
v. Ferris, 49 N. H. 66 1019, 1066
v. Filkington, 39 Wis. 62 34, 57, 59
v. Fletcher, 54 Miss. 628 2732, 2753
v. Florida Transit &c. R. Co., 18 Fed. 821 2644, 2648, 2653
v. Franklin, 58 S. Car. 394 158
v. Franklin Bank, 173 Mo. 171 3450
v. Friar, 4 Yerg. (Tenn.) 47 3222
v. Frix (Ala.), 58 So. 427 4932
v. Fuquay, 1 Dana (Ky.) 514 3535
v. Furnier, 69 Pa. St. 449 326
v. Gallagher, 3 DeG. F. & J. 494 271, 393, 394, 399
v. Gehbauer, 159 Ind. 271 2731
v. Georgia, M. & G. R. Co., 81 Ga. 725 1609
v. Gerald, 169 Mass. 500 3499
v. Gerber, 114 Minn. 174 4780
v. Gibson, 78 Ind. 282 1537
v. Gilfillan, 8 Gil. (Minn.) 352 1688, 1690, 1696, 1697
v. Glover, 121 Ill. 283 1628
v. Goodyear Min. Co., 127 Cal. 4 673, 2785
v. Graham Bros. Co., 98 Ark. 274 4632, 4676
v. Granger, 51 Texas 42 1309
v. Grayson, 230 Mo. 380 970, 974, 980
v. Greaves, 2 Taunt. 344 4468
v. Griest, 85 Ind. 503 3377
v. Griffiths (Tex. Civ. App.), 135 S. W. 683 3615
v. Grissard, 51 Ark. 410 4781, 4782
v. Gulick, 46 Nebr. 817 81
v. Gwinn, 100 Ind. 466 233, 832
v. Hacker, 8 Heisk. (Tenn.) 388 3963
v. Haines, 2 Ohio 55 3904
v. Harmon, 94 U. S. 371 444
v. Harrison (Ind.), 97 N. E. 930 3462
v. Hart, 3 Johns. Cas. (N. Y.) 322 4712, 4842
v. Hartshorne, 52 N. Y. 173 4908, 4911
v. Harvey, 84 N. Y. 363 1394, 1486, 1491, 3957
v. Hathorn, 41 N. Y. 476 173, 1531
v. Hattaway, 155 Ala. 516 4655
v. Hays, 5 Ohio St. 101 5021
v. Heaton, 28 Ind. App. 475 2046
v. Henry, 127 Mich. 548 2051
v. Hersey, 70 Maine 74 4915
v. Hesser, 61 Nebr. 631 1986
v. Hibbard, 27 Utah 342 4823
v. Hibbert (Del.), 82 Atl. 86 1397
v. Higgins (Nebr.), 108 N. W. 168 2329
v. Hilton, 96 Ga. 577 737, 3831
v. Hogan, 158 Mich. 635 4890
v. Holland, 124 Iowa 1 1300
v. Hollensworth, 48 Mich. 140 3882
v. Hoover, 72 Ind. 395 459, 1236
v. Hopkins, 19 Iowa 49 2648
v. Howe, 14 Ky. L. 897 3985
v. Hudson, 11 East 180 267
v. Hughes, 89 Ala. 588 1160
v. Hulings, 103 Pa. St. 498 267, 669, 676, 677
v. Humboldt Ins. Co., 91 Ill. 92 4329

[Vols. 1, §§ 1–637; 2, §§ 645–1846; 3, §§ 1855–2807; 4, §§ 2830–3919; 5, §§ 3930–5117.]

Johnson v. Hunt, 81 Ky. 321 754, 2071
v. Hunt, 11 Wend. (N. Y.) 135 3787, 5015
v. Hurley, 115 Mo. 513 453, 1271
v. Hussey, 92 Maine 92 212
v. Hutchison, 81 Mo. App. 299 4779
v. Iankovetz, 57 Ore. 24 5040
v. Indianapolis, 16 Ind. 227 602
v. Irby, 8 Humph. (Tenn.) 654 1458
v. Jackson, 130 Ky. 751 4890
v. Jeffries, 30 Mo. 423 4823
v. Jenkins, 24 N. Y. 252 2200
v. Jennings, 10 Grat. (Va.) 1 1066
v. Johnson, 1 Keen 648 310
v. Johnson, 2 Hill Eq. (S. Car.) 277 1930
v. Johnson, 59 Ga. 613 2412
v. Johnson, 80 Ga. 260 2670
v. Johnson, 13 R. I. 467 4584
v. Johnson (Maine), 80 Atl. 741 540
v. Johnson, 40 Md. 189 2316
v. Johnson, 16 Gil. (Minn.) 462 2312
v. Johnson, 66 Mich. 525 2014, 2018
v. Johnson's Committee, 122 Ky. 13 757
v. Jones, 87 Ga. 85 4536
v. Jouchert, 124 Ind. 105 407, 3819, 4667
v. Joyce, 90 Minn. 377 960
v. Klassett, 9 Ga. App. 733 1985
v. Knapp, 36 Iowa 616 1412
v. Knowlton, 35 Maine 467 2980
v. Lasker Real Estate Assn. (Tex.), 21 S. W. 961 4682
v. Latimer, 71 Ga. 470 1635
v. Lawrence, 88 S. Car. 496 203
v. Lellyett, 12 Heisk. (Tenn.) 723 2429, 2430
v. Leman, 131 Ill. 609 510a, 511
v. Leonards, 68 Maine 237 4726
v. Levy, 109 La. 1036 4938
v. Levy, 122 La. 118 2198
v. Lines, 6 Watts & S. (Pa.) 80 295, 296, 301, 524
v. London Guarantee & Accident Co., 115 Mich. 86 1564, 4392
v. Louisiana R. & Nav. Co., 129 La. 332 3306
v. Lyon, 75 Mich. 477 1891
v. McCann, 61 Ill. App. 110 306
v. McClary, 131 Ind. 105 4915, 4934, 4937
v. McClung, 26 W. Va. 659 1412
v. Macdonald, 9 M. & W. 600 1589, 4987
v. McIntosh, 8 Wheat. (U. S.) 543 3860
v. McKay, 119 Ga. 196 4618
v. McLane, 7 Blackf. (Ind.) 501 4983
v. McMullin, 3 Wyo. 237 2162
v. Martin, 54 Ala. 271 1431
v. Maryland Casualty Co., 73 N. H. 259 1508
v. Maxey, 43 Ala. 521 2940
v. Merry Mount Granite Co., 53 Fed. 569 2066
v. Miller, 16 Ohio 431 3076
v. Mills, 10 Cush. (Mass.) 503 3972
v. Milmine, 150 Ill. App. 208 999, 1006
v. Miln, 14 Wend. (N. Y.) 195 1650
v. Mitchell, 50 Tex. 212 3429
v. Modern Brotherhood of America, 109 Minn. 288 4148
v. Monell, 13 Iowa 300 4716, 4718
v. Mon Lee, 30 N. Y. St. 392 4925
v. Monnell, 41 N. Y. 655 88
v. Moore, 33 Kans. 90 2014
v. Moser, 82 Iowa 29 4689
v. Mulvey, 51 N. Y. 634 1976
v. Mutual Ben. Life Ins. Co., 157 N. Car. 106 4362
v. Mutual Life Ins. Co. of New York, 180 Mass. 407 1124
v. National Bank, 74 N. Y. 329 981
v. National Bank of Commerce, 65 Wash. 261 4650, 4655
Johnson v. Nelson, 2 Ohio Dec. 487 4775
v. New York Cent. R. Co., 33 N. Y. 610 3177
v. Noble, 13 N. H. 286 2949, 2952, 2955, 2966, 2977, 2979
v. Noble Mach. Co., 144 Mo. App. 436 3389
v. Norcross Bros. Co., 209 Mass. 445 1713, 3675, 3749
v. Northwestern Ins. Co., 39 Wis. 87 1746
v. Northwestern Mut. Life Ins. Co., 56 Minn. 365 302, 338, 348, 4025
v. Northwestern Nat. Ins. Co., 39 Wis. 87 1531, 1661
v. Norwalk Fire Ins. Co., 175 Mass. 529 1870, 4280
v. Ohio River R. Co., 61 W. Va. 141 2321
v. Oppenheim, 55 N. Y. 280 1634
v. Otterbein Univ., 41 Ohio St. 527 227, 228
v. Pace, 78 Ill. 143 1434
v. Packer, 1 Nott & McC. (S. Car.) 1 303
v. Parmenter, 74 Vt. 58 1997
v. Parrott, 92 Mo. App. 199 1686
v. Parshley, 59 Ore. 447 2434
v. Parsons, 140 Mass. 173 3469, 3483
v. Patterson, 2 Woods (U. S.) 443 4826, 4867
v. Peck, 58 Ark. 580 1394, 4916
v. Pensacola &c. R. Co., 16 Fla. 623 3316
v. People, 42 Ill. App. 594 933
v. Perkins, 4 Ga. App. 633 3006
v. Phifer, 6 Nebr. 401 441, 3824
v. Philadelphia, 2 Pa. Dist. 229 2057
v. Phoenix Ins. Co., 112 Mass. 49 4306
v. Phoenix Mut. Life Ins. Co., 46 Conn. 92 4536
v. Pie, 1 Lev. 169 320
v. Pierce, 16 Ohio St. 472 1645
v. Pietsch, 94 Ill. App. 459 722
v. Portwood, 89 Tex. 235 1634
v. Pryor, 5 Hayw. (Tenn.) 243 79, 128
v. Pyles, 11 Sm. & M. (Miss.) 189 2661
v. Rankin (Tenn.), 59 S. W. 638 4925
v. Reading, 36 Mo. App. 306 4572
v. Redwine, 98 Ga. 112 237, 2075
v. Reynolds, 3 Kans. 257 3111, 3112
v. Richardson, 38 N. H. 353 4676
v. Richmond & D. R. Co., 86 Va. 975 777, 781, 4007
v. Rickett, 5 Cal. 218 2279
v. Roberts, 102 Ill. 655 2391
v. Robertson (Iowa), 135 N. W. 585 2528
v. Robertson, 34 Md. 165 4726
v. Rockwell, 12 Ind. 76 268, 303
v. Rogers, 112 Ala. 576 2459
v. Rogers, 15 Nat. Bankr. Reg. 2 4891
v. Sandhoff, 30 Minn. 197 4726
v. Sanford, 13 Conn. 461 4891
v. School Corporation, 117 Iowa 319 612
v. Scottish Union & Nat. Ins. Co., 93 Wis. 223 335
v. Sellars, 33 Ala. 265 1531
v. Sheridan Lumber Co., 51 Ore. 35 533
v. Sherwood, 34 Ind. App. 490 2390
v. Shirley, 152 Ind. 453 4934
v. Simpson, 77 Ind. 412 4835
v. Skillman, 29 Minn. 95 1258, 1267
v. Smith, Morris (Iowa) 105 4876, 4879
v. Smith, 43 Mo. 499 2669
v. Smith, 11 Humph. (Tenn.) 396 3036
v. Smock, 1 N. J. L. 106 1956
v. South Dakota Cent. R. Co., 25 S. Dak. 506 2794
v. Spencer (Ind. App.), 96 N. E. 1041 1926

[Vols. 1, §§ 1–637; 2, §§ 645–1846; 3, §§ 1855–2807; 4, §§ 2830–3919; 5, §§ 3930–5117.]

Johnson v. Springfield Ice &c. Co., 143 Mo. App. 441 3100
v. Sproull, 50 Mo. App. 121 129
v. Stalcup, 4 Baxt. (Tenn.) 283 2974, 2980
v. Staley, 32 Ind. App. 628 235, 1877
v. Stark County, 24 Ill. 75 3568
v. State, 83 Ala. 65 1011
v. State, 65 Ind. 204 267, 554
v. Stearns, 160 Mich. 247 2283
v. Storie, 32 Nebr. 610 307
v. Supreme Lodge of Knights of Honor, 53 Ark. 255 4352
v. Taylor, 60 Tex. 360 3909
v. The Frank S. Hall, 38 Fed. 258 1363
v. Thomas, 77 Ala. 367 1941
v. Thompson, 28 Ill. 352 2512
v. Thompson, 129 Mass. 398 4716
v. Titus, 2 Hill (N. Y.) 606 3400
v. Toledo R. Co., 133 Mich. 596 1737, 3174, 3282
v. Torpy, 35 Nebr. 604 1394
v. Totten, 3 Cal. 343 4754
v. Toulmin, 18 Ala. 50 2644
v. Travelers' Ins. Co., 15 Tex. Civ. App. 314 4395
v. Travis, 33 Minn. 231 2200
v. Trinity Church Society, 11 Allen (Mass.) 123 1326
v. United R. Co., 227 Mo. 423 2410
v. United R. Co. of St. Louis (Mo.), 147 S. W. 1077 1985
v. Valido Marble Co., 64 Vt. 337 1936
v. Van Cleve, 23 Nebr. 559 2505
v. Vandervot, 16 Nebr. 144 413
v. Van Epps, 110 Ill. 551 4352
v. Van Velsor, 43 Mich. 208 4655
v. Velve, 86 Minn. 46 2449
v. Vickers, 139 Wis. 145 1435, 1462
v. Virginia &c. Lumber Co., 163 Fed. 249 232
v. Wabash College, 2 Ind. 555 251
v. Wabash, Mt. V., Plank Road Co., 16 Ind. 389 1610
v. Walker, 25 Ark. 196 2437, 2451
v. Walker, 155 Mass. 253 2048
v. Wallower, 15 Minn. 472 129
v. Watson, 1 Ga. 348 1289
v. Waxelbaum Co., 1 Ga. App. 511 1742
v. Weatherwax, 9 Kans. 75 1612, 3503, 3528, 3939
v. Weed, 9 Johns. (N. Y.) 310 1936
v. Weed &c. Mfg. Co., 103 Wis. 291 483
v. Welby, 2 B. Mon. (Ky.) 122 3433
v. Welch, 42 W. Va. 18 463
v. Western Union Telegraph Co., 144 N. Car. 410 1198
v. West Jersey & Seashore R. Co., 78 N. J. L. 529 771
v. White, 11 Barb. (N. Y.) 194 2542
v. White (Tex.), 27 S. W. 174 3707, 3713
v. Wilcox, 25 Ind. 182 35, 461
v. Wilkerson, 96 Ark. 320 209, 243
v. Wilkinson, 139 Mass. 3 1258
v. Williams, 153 Cal. 368 3561
v. Williams, 111 Ky. 289 3603
v. Williams, 2 Tenn. 178 3532
v. Willis, 7 Gray (Mass.) 164 928
v. Wilson, Willes 248 2943
v. Wilson, 111 Mich. 114 2368
v. Wingate, 29 Maine 404 453
v. Wise, 66 Ill. App. 501 4772
v. Witte (Tex. Civ. App.), 32 S. W. 426 1635
v. W. Jersey &c. R. Co., 78 N. J. L. 529 3213
v. W. J. Turnes Co., 158 Ill. App. 378 3615
Johnson-Brinkman Comm. Co. v. Central Bank &c. Co., 116 Mo. 558 1932, 1933
Johnson City First Nat. Bank v. Mann, 94 Tenn. 17 1170
Johnson County v. Bryson, 27 Mo. App. 341 1441, 3781
v. Henderson, 83 Md. 125 2538
v. Lowe, 72 Mo. 637 3701
v. Miller, 174 Pa. St. 605 577
v. Wood, 84 Mo. 489 1508, 1530
v. Worden, 47 Vt. 457 2977
v. Wren, 3 Stew. (Ala.) 172 2668
v. Wygant, 11 Wend. (N. Y.) 48 2047
v. Zink, 51 N. Y. 333 4718
v. Zink, 52 Barb. (N. Y.) 396 4731
v. Zufeldt, 56 Wash. 5 1381, 4572
v. Zweigart, 114 Ky. 545 1621
Johnson County Sav. Bank v. Kramer, 42 Ind. App. 548 1178, 3351
v. Richardson, 9 Ga. App. 466 453
Johnson Forge Co. v. Leonard, 3 Pennew. (Del.) 342 5081
Johnson's Appeal, In re, 37 Pa. St. 268 1943
Johnson's Appeal, In re, 115 Pa. St. 129 490, 4906
Johnson School Tp. v. Citizens' Bank of Greenfield, 81 Ind. 515 3375
Johns-Pratt Co. v. Sachs Co., 175 Fed. 70 901
v. Sachs Co., 176 Fed. 738 680
John Spry Lumber Co. v. Chappell, 184 Ill. 539 4915, 4934
Johnston v. Abresch Co., 109 Wis. 182 1375
v. Alexander, 6 Ark. 302 2602
v. Ballard, 83 Tex. 486 4890
v. Blanchard, 16 Cal. App. 321 1433, 2287
v. Bowersock, 62 Kans. 148 1282
v. Boyes (1899), 2 Ch. D. 73 58
v. Brackbill, 1 Pt. & W. (Pa.) 364 2966
v. Bruckheimer, 133 App. Div. (N. Y.) 649 1995
v. Bunn, 108 Va. 490 3730
v. Covenant Mut. Life Ins. Co., 93 Mo. App. 580 73
v. Cowan, 59 Pa. St. 275 1319, 1323, 4985
v. Dahlgren, 31 App. Div. (N. Y.) 204 267, 3667
v. Davis, 60 Mich. 56 3265
v. Derr, 110 N. Car. 1 4677
v. Dickson, 1 Blackf. (Ind.) 256 3405
v. Dulin, 10 Ky. L. 403 2968
v. Dunn (N. J.), 29 Atl. 361 2651
v. Dutton's Admr., 27 Ala. 245 4928
v. Eichelberger, 13 Fla. 230 1593
v. Elizabeth Bldg. Assn., 104 Pa. St. 394 252
v. Ewing Female University, 35 Ill. 518 1609
v. Ferguson, 2 Metc. (Ky.) 503 4668
v. Fessler, 7 Watts (Pa.) 48 33, 34
v. Fletcher, 32 Ill. App. 589 508
v. Gawtry, 83 Mo. 339 1117, 1170
v. Glancy, 4 Blackf. (Ind.) 94 1272
v. Gray, 16 Serg. & R. (Pa.) 361 4647, 4656
v. Gulledge, 115 Ga. 981 427
v. Hogg, L. R. 10 Q. B. Div. 432 4485
v. Hoover, 139 Iowa 143 2010
v. Hunt, 66 Hun (N. Y.) 504 2518
v. Hussey, 89 Maine 488 212
v. Hussey, 92 Maine 92 212
v. Hyde, 32 N. J. Eq. 446 2488
v. Johnston, 6 Watts (Pa.) 370 1274
v. Kershaw, L. R. 2 Exch. 82 3615, 5051
v. Kimball Tp., 39 Mich. 187 3597
v. Lasker Real Estate Assn., 2 Tex. Civ. App. 494 4703
v. Letson, 3 Ariz. 344 3531
v. McCart, 24 Wash. 19 1626, 1633, 1634
v. McConnell, 65 Ga. 129 674
v. Meriwether, 3 Call (Va.) 523 3529

[Vols. 1, §§ 1–637; 2, §§ 645–1846; 3, §§ 1855–2807; 4, §§ 2830–3919; 5, §§ 3930–5117.]

Johnston v. Miller, 67 Ark. 172 998, 999, 1004
v. Mitchell, 1 A. K. Marsh. (Ky.) 225 2460
v. Northwestern Live Stock Ins. Co., 94 Wis. 117 4121
v. Northwestern Live Stock Ins. Co., 107 Wis. 337 1938, 1940
v. Parker Sav. Bank, 101 Pa. St. 597 1685
v. Parrott, 92 Mo. App. 199 1682
v. Paul, 22 Minn. 17 2973
v. Paul, 23 Minn. 46 2982
v. Piper, 4 Gil. (Minn.) 133 3882
v. Riddle, 70 Ala. 219 4703
v. Robuck, 104 Iowa 523 4807
v. Russell, 37 Cal. 670 693, 1009
v. Schnabaum, 86 Ark. 82 3359
v. Sherehouse, 61 Fla. 647 505
v. Smith, 70 Ala. 108 1085
v. Standard Min. Co., 39 Fed. 304 2651
v. Standard Shoe Co., 5 Tex. Civ. App. 398 4915
v. Stearns, 160 Mich. 247 209
v. Sumner, 3 Hurl. & Nor. 261 452
v. Trask, 40 Hun (N. Y.) 415 1613
v. Trask, 116 N. Y. 136 2644, 4925
v. Trippe, 33 Fed. 530 2283
v. Union Bank, 37 Miss. 526 513
v. Wadsworth, 24 Ore. 494 17, 196, 2304, 2317, 2333, 2339
v. West Scotland Ins. Co., 7 Shaw & D. 52 4216
v. Whittemore, 27 Mich. 463 1597
v. Wood, 19 Wash. 441 4862, 5032
Johnston Bros. Clay Works v. Hall (Iowa), 136 N. W. 671 5007
Johnstone v. Burhans, 68 Misc. (N. Y.) 484 2431
v. O'Conner, 66 Hun (N. Y.) 632 506
v. Marks, L. R. 19 Q. B. Div. 509 301
v. Milling, L. R. 16 Q. B. Div. 460 2026, 2027, 2032, 2033
v. Richmond &c. R. Co., 39 S. Car. 55 53, 765
Johnston Harvester Co. v. Clark, 30 Minn. 308 975, 3378
Johnston-Woodbury Hat. Co. v. Lightbody, 18 Colo. App. 239 1708, 1710, 1772
John T. Hardie's Sons Co. v. Scheen, 110 La. 612 660
John T. Stewart Estate v. Falkenberg, 82 Kans. 576 2373
John V. Farwell Co. v. Boyce, 17 Mont. 83 88
v. Hanchett, 120 Ill. 573 88
v. Nathanson, 99 Ill. App. 185 88
v. Wolf, 96 Wis. 10 564
Joliet Iron Co. v. Scioto Fire Bricks Co., 82 Ill. 548 3044, 3060
Joliffe v. Madison Mut. Ins. Co., 39 Wis. 111 4133
Jolliffe v. Collins, 21 Mo. 338 254
v. Steele, 9 Cal. App. 212 2282, 2320
Jolly v. Ohio Insurance Co., Wright (Ohio) 539 4451, 4452
v. Young, 1 Esp. 186 1661
Jomsland v. Wallace, 39 Wash. 487 1273, 2302
Jonas v. Noel, 98 Tenn. 440 2239
Jonassohn v. Young, 4 B. & S. 296 1590, 4996
Jonathan Clark & Sons Co. v. Pittsburgh, 146 Fed. 441 3655
Jonathan Mills Mfg. Co. v. Whitehurst, 60 Fed. 81 2648, 2654
Jonathan Turner's Sons v. Lee Gin & Machine Co., 98 Tenn. 604 1955
Jones, Ex parte, L. R. 12 Ch. Div. 484 399
Jones, Ex parte, 18 Ch. Div. 122 310
Jones, In re, 106 App. Div. (N. Y.) 334 240
Jones, In re, 4 Okla. Cr. 74 601
Jones v. Abbott, 228 Ill. 34 237, 649
v. Adams, 12 La. Ann. 621 3676
v. Adams, 37 Ore. 473 4709
v. Alley, 4 G. Greene (Iowa) 181 1989
v. Anderson, 82 Ala. 302 1897, 2042
v. Anderson, 7 Leigh (Va.) 308 4877
v. Arthur, 8 D. P. C. 442 1964
v. Ashburnham, 4 East 455 235, 237
v. Austin, 17 Ark. 498 73
v. Bacon, 72 Hun (N. Y.) 506 1245
v. Bacon, 145 N. Y. 446 1246, 3999, 4011
v. Bailey, 5 Cal. 345 2944
v. Barkley, 2 Doug. 684 1596
v. Barnes, 105 App. Div. (N. Y.) 287 2278, 2284
v. Beach, 2 DeG. M. & G. 886 1488
v. Bean, 136 Ill. App. 545 2325
v. Berryhill, 25 Iowa 289 3384, 3428
v. Binford, 74 Maine 439 231
v. Blacklidge, 9 Kans. 562 646
v. Blake, 33 Minn. 362 4655
v. Blalock, 31 Ala. 180 2944
v. Blanton, 41 N. Car. 115 1491
v. Blocker, 43 Ga. 331 1410, 2688
v. Bloomgarden, 143 Mich. 326 5057, 5059
v. Blun, 145 N. Y. 333 4876
v. Boardhurst, 9 M. G. & S. 173 2083
v. Bond, 76 Ga. 517 2951
v. Booth, 38 Ohio St. 405 2307
v. Boston Mill. Corp., 4 Pick. (Mass.) 507 2943, 2982
v. Boston Mill. Corp., 6 Pick. (Mass.) 148 2968
v. Bowden, 4 Taunt. 847 5007
v. Brandon, 48 Ga. 593 2753
v. Brandon, 60 Miss. 556 2489, 2611
v. Brewer, 79 Ala. 545 5023
v. Brewer, 1 Pick. (Mass.) 314 524, 4543
v. Bright, 5 Bing. 533 4999, 5007
v. Brittan, 1 Woods (U. S.) 667 4650, 4655
v. Brooklyn Life Ins. Co., 61 N. Y. 79 4121
v. Brown, 54 Iowa 74 2953
v. Brown, 171 Mass. 318 726
v. Brown, 11 Ohio St. 601 3447
v. Brown, 167 Pa. St. 395 5091
v. Burr, 5 Strob. L. (S. Car.) 147 5004
v. Butler, 30 Barb. (N. Y.) 641 310, 335
v. Butler, 23 Hun (N. Y.) 367 4890
v. Butler, 87 N. Y. 613 4890
v. Byrne, 149 Fed. 457 2284
v. Calkin, 16 N. B. 356 442
v. Camden, 44 S. Car. 319 3574
v. Cameron, 81 N. Car. 154 2503
v. Carter, 8 Allen (Mass.) 431 2978
v. Carter, 45 Tex. Civ. App. 450 867
v. Caswell, 3 Johns. Cas. (N. Y.) 29 759
v. Cavanaugh, 149 Mass. 124 1011, 1020
v. Chamberlain, 97 Ill. App. 328 236, 1989
v. Chamberlain, 30 Vt. 196 3735
v. Charles Warner Co. (Del.), 83 Atl. 131 1985
v. Chesapeake & O. R. Co., 14 W. Va. 514 3872
v. Childs, 8 Nev. 121 4011
v. Christian, 86 Va. 1017 19
v. Cincinnati &c. R. Co., 89 Ala. 376 53, 110
v. Clark, 20 Colo. 353 5032, 5036
v. Clayton, 6 N. Car. 62 2662
v. Clifton, 101 U. S. 225 3819, 3852
v. Coffey, 109 N. Car. 515 2662
v. Comer, 25 Ky. L. 773 1285
v. Concord &c. R. Co., 67 N. H. 234 583

[Vols. 1, §§ 1–637; 2, §§ 645–1846; 3, §§ 1855–2807; 4, §§ 2830–3919; 5, §§ 3930–5117.]

Jones v. Conoway, 4 Yeates (Pa.) 109 2658
v. Cooper, 1 Cowp. 227 1238
v. Craigmiles, 114 N. Car. 613 396
v. Crittenden, 4 N. Car. 55 2732
v. Crosthwaite, 17 Iowa 393 3935
v. Crowley, 57 N. J. L. 222 1650
v. Cullen, 142 Ind. 335 2562
v. Cuyler, 16 Barb. (N. Y.) 576 2965
v. Danforth, 71 Nebr. 722 2667
v. Daniel (1894), 2 Ch. 332 42, 57, 1768
v. Dannenberg Co., 112 Ga. 426 148, 715
v. Darch, 4 Price 300 304
v. Davenport, 74 Conn. 418 2101
v. Davenport, 45 N. J. Eq. 77 2599
v. Davies, 60 Kans. 309 479, 484, 487, 488
v. Davis, 6 Nebr. 33 2751
v. Davis (N. J. Eq.), 25 Atl. 370 4929
v. Dawson, 19 Ala. 672 508
v. Degge, 84 Va. 685 158
v. De Lassus, 84 Mo. 541 3864
v. Dewey, 17 N. H. 596 2943, 2963, 2977
v. Dexter, 130 Mass. 380 74, 4905
v. Deyer, 16 Ala. 221 2112
v. Diederich, 3 Daly (N. Y.) 177 2524
v. Dodge, 137 App. Div. (N. Y.) 853 3733
v. Draper, 26 Ohio C. C. 785 4932
v. Dulaney, 27 Ky. L. 702 4955
v. Dunton, 7 Ill. App. 580 2154
v. Durham Water Co., 135 N. Car. 553 1422
v. Ealer, 1 Ohio Dec. 385 3525
v. Earl, 37 Cal. 630 5078
v. Edwards, 1 Nebr. 170 121
v. Eisler, 3 Kans. 134 176
v. Elliott, 4 La. Ann. 303 4620
v. Emery, 40 N. H. 348 70
v. Enoree Power Co. (S. Car.), 75 S. E. 452 2941
v. Evans, 7 Dana (Ky.) 96 3822
v. Fales, 4 Mass. 245 1755, 1763, 1765, 3379
v. Fidelity Loan & Trust Co., 7 S. Dak. 122 1122
v. Fleming, 15 La. Ann. 522 3969
v. Fletcher, 42 Ark. 422 4915, 4934
v. Flint, 10 A. & E. 753 1260, 4709
v. Foseman, 93 Iowa 198 3091
v. Foster, 175 Ill. 459 71, 90, 4717
v. Frosh, 6 Tex. 202 2977
v. Gaines, 92 Ark. 519 3987
v. Galena & C. U. R. Co., 16 Iowa 6 2778
v. Gallatin County, 78 Ky. 491 3599
v. Gammel-Statesman Pub. Co. (Tex. Civ. App.), 94 S. W. 191 1545
v. General Const. Co., 150 Iowa 194 3707
v. George, 61 Tex. 345 2131, 2151, 5117
v. German Ins. Co. of Freeport, 110 Iowa 75 4203
v. Gilbert, 135 Ill. 27 1394
v. Gilchrist (Tex. Civ. App.), 27 S. W. 890 14, 3707
v. Gilchrist, 88 Tex. 88 3707
v. Gillett, 142 Iowa 506 4607, 4651
v. Gilmore, 91 Pa. St. 310 2131
v. Goodin, 20 Ky. L. 659 3969
v. Goodwillie, 143 Mass. 281 4835
v. Goodwin, 39 Cal. 493 3989
v. Gorham, 90 Ky. 622 149
v. Graham, 77 N. Y. 628 4807
v. Grantham, 80 Ga. 472 217
v. Granville, 77 N. Car. 280 2578
v. Great Southern Fireproof Hotel Co., 86 Fed. 370 2766
v. Gregg, 17 Ind. 84 1399
v. Green, 3 Y. & J. 298 2126
Jones v. Guaranty &c. Co., 101 U. S. 622 1975, 4620, 4641, 4645, 4670, 4813
v. Habersham, 107 U. S. 174 545
v. Harrell, 110 Ga. 373 429
v. Hardesty, 10 Gill & J. (Md.) 404 1228
v. Harris, 58 Miss. 293 2977
v. Harris, 59 Miss. 214 2947
v. Hathaway, 77 Ind. 14 89
v. Hays, 38 N. Car. 502 1491, 3537, 3944
v. Heiliger, 36 Wis. 149 3391
v. Henry, 3 Litt. (Ky.) 427 1251
v. Herrick, 141 Iowa 615 1684, 1798
v. Hicks, 52 Miss. 682 2192
v. Higgins, 80 Ky. 409 3543, 3802
v. Hoar, 5 Pick. (Mass.) 285 1398
v. Hobbs, 4 Baxt. (Tenn.) 113 2723, 2750
v. Hoey, 128 Mass. 585 1663, 1692, 1796, 1798, 1799
v. Holliday, 11 Tex. 412 247
v. Home Furnishing Co., 9 App. Div. (N. Y.) 103 3393
v. Hough, 77 Ala. 437 4817
v. Houghton, 61 N. H. 51 146
v. Hoyt, 25 Conn. 374 1644
v. Huggeford, 3 Metc. (Mass.) 515 4842, 5004
v. Hughes (Iowa), 110 N. W. 900 441
v. Insurance Co., 90 Tenn. 604 4140
v. Jackson, 22 La. Ann. 112 1770
v. Jenkins, 83 Ky. 391 662
v. Jennings, 168 Pa. St. 493 5095
v. Jincey, 9 Grat. (Va.) 708 1363
v. Johnson, 86 Ky. 530 464
v. Johnson, 3 Watts & S. (Pa.) 276 1980, 1984
v. Jones, 17 L. J. Q. B. 170 3644
v. Jones, 18 Ala. 248 1138
v. Jones, 155 Ala. 644 2348
v. Jones, 1 Colo. App. 28 243, 753
v. Jones, 6 Conn. 111 3910
v. Jones, 20 Iowa 388 4675
v. Jones, 19 Ky. L. 129 514
v. Jones (Miss.), 55 So. 361 413
v. Jones, 120 N. Y. 589 149
v. Jones, 137 N. Y. 610 3820, 3828
v. Jones, 17 N. Y. S. 905 4650
v. Jones, 36 N. Car. 332 4892, 4908, 4910
v. Jones, 148 N. Car. 358 2284
v. Jones, 18 Ohio C. C. 260 4952
v. Jones, 3 Strob. (S. Car.) 315 419
v. Jones, 20 S. Dak. 632 4655
v. Jones, 55 Wash. 531 1375
v. Joyner, 82 L. T. (N. S.) 768 1317
v. Judd, 4 N. Y. 411 1891, 1901, 1902, 2037, 2038, 2040, 2101, 2102, 3699, 3700
v. Just, 9 B. & S. 141 5005
v. Just, L. R. 3 Q. B. 197 129, 5007
v. Keer, 30 Ga. 93 205
v. Kemp, 49 Mich. 9 4983
v. Kilgore, 2 Rich. Eq. (S. Car.) 63 2512, 3971
v. King, 25 Ill. 383 4707
v. Kroll, 116 Pa. St. 85 4557
v. Lapham, 15 Kans. 540 4660
v. Lees, 1 H. & N. 189 792, 811
v. Lemon, 26 Va. 629 2662
v. Leslie, 61 Wash. 107 2688
v. Letcher, 13 B. Mon. (Ky.) 363 1245
v. Lewis, 8 Ohio Dec. 368 2288
v. Lewis, 11 Tex. 359 2661
v. Levy, 92 Miss. 551 2388
v. Light, 86 Maine 437 4679
v. Littlerock, 25 Ark. 284 2585
v. Lloyd, L. R. 18 Eq. 265 4953
v. Lloyd, 117 Ill. 597 2644
v. Lock, L. R. 1 Ch. 25 246

[Vols. 1, §§ 1–637; 2, §§ 645–1846; 3, §§ 1855–2807; 4, §§ 2830–3919; 5, §§ 3930–5117.]

Jones v. Loveless, 99 Ind. 317 3841, 3911, 3915, 3917
v. Lowery Banking Co., 104 Ala. 252 1458
v. Lusk, 2 Metc. (Ky.) 356 4915
v. McGruder, 87 Va. 360 443
v. McKinney, 135 Ga. 60 4618
v. McLean, 18 Ark. 456 1688, 1692
v. McMichael, 12 Rich. L. (S. Car.) 176 479, 480, 485, 1287, 4951
v. McNealy, 139 Ala. 378 2378
v. Maher, 62 Misc. (N. Y.) 388 2686, 2695
v. Mahone, 157 Ala. 105 2356
v. Marcy, 49 Iowa 188 1278
v. Marks, 47 Cal. 242 462
v. Massey, 9 S. Car. 376 2672
v. Matkin, 118 Ala. 341 4710
v. Maxwell, 1 Lack. Leg. N. (Pa.) 191 299
v. Mechanics' Bank, 29 Md. 287 1328, 1329, 1338
v. Merchants' Bank, 6 Rob. (N. Y.) 162 3050
v. Merchants' Nat. Bank, 72 Hun (N. Y.) 344 3033
v. Miller, 12 Mo. 408 1412
v. Minogue, 29 Ark. 637 3834
v. Molster, 11 Ohio C. C. 432 1156
v. Moncrief-Cook Co., 25 Okla. 856 34, 61
v. Morehead, 3 B. Mon. (Ky.) 377 2204, 4912
v. Morgan, 39 Ga. 310 736
v. Morgan, 90 N. Y. 4 3076, 3105
v. Morris, 61 Ala. 518 198
v. Murphy, 93 Va. 214 478
v. Murray, 19 B. Mon. (Ky.) 83 129
v. Nathrop, 7 Colo. 1 2134
v. Nebraska City, 1 Nebr. 176 1113
v. Neely, 72 Ill. 449 2411, 2426
v. Nellis, 41 Ill. 482 3432
v. Newark, 3 Stock. (N. J.) 452 2571
v. New England Mortg. Sec. Co., 38 Wash. 637 2374
v. Newhall, 115 Mass. 244 2279
v. Newport News & M. V. Co., 65 Fed. 736 576, 1521
v. New York, 47 App. Div. (N. Y.) 39 2226
v. New York, 32 Misc. (N. Y.) 211 1602
v. New York Guaranty & Indemnity Co., 101 U. S. 622 546, 1975, 4009
v. New York Life Ins. Co. (Okla.), 122 Pac. 702 1189
v. New York &c. Ins. Co., 15 Utah 522 33, 34, 4075
v. Nicholas, 151 Iowa 362 503
v. Nicholl, 82 Cal. 32 2660, 3447
v. Nicholson, 10 Exch. 28 4486
v. Niver Coal Co., 135 Fed. 734 3241
v. Noe, 71 Ind. 368 2121
v. North Pac. Fish Co., 42 Wash. 332 1159
v. Noy, 2 Myl. & K. 125 4953
v. Orchard, 16 C. B. 614 4004
v. Pacific Wood, Lumber & Flume Co., 13 Nev. 359 3350
v. Padgett, L. R. 24 Q. B. Div. 650 129, 5007
v. Palmer, 1 Doug. (Mich.) 379 1313
v. Parker, 163 Mass. 564 4573
v. Parker, 99 N. Car. 18 3862
v. Pashby, 62 Mich. 614 3856
v. Patrick, 140 Fed. 403 488, 1262
v. Payne, 41 Ga. 23 306, 2942, 2944
v. Pearle, 1 Strange 556 3119
v. Pennsylvania Casualty Co., 140 N. Car. 262 1515, 1528, 4203, 4388
v. Pennsylvania R. Co., 19 D. C. 178 3306
Jones v. Pennsylvania R. Co., 143 Pa. St. 374 2981
v. Perkins, 29 Miss. 139 220
v. Perkins, 5 B. Mon. (Ky.) 222 366
v. Perkins, 76 Fed. 82 2650
v. Peterman, 3 Serg. & R. (Pa.) 543 1272
v. Peterson, 117 Ga. 58 145, 716
v. Pettigrew, 25 S. Dak. 432 1298
v. Phelps, 20 Wkly. Rep. 92 1994
v. Phoenix Bank, 8 N. Y. 228 51, 306, 327, 2974
v. Phoenix Ins. Co., 97 Iowa 275 4268
v. Pierce, 134 Pa. St. 533 4658
v. Plater, 2 Gill (Md.) 125 1816
v. Porter, 59 Miss. 628 2460, 2461, 3903
v. Port Huron Engine Co., 171 Ill. 502 3876
v. Pouch, 41 Ohio St. 146 1277, 1282, 1287
v. Powell, 6 Dowl. 483 2970
v. Preferred Bankers' &c. Assur. Co., 120 Mich. 211 1970, 4133, 4147, 4148
v. Preston, 40 Tenn. 161 2662
v. Procter, 5 Ohio Dec. 416 4951
v. Queen, 7 Can. Sup. Ct. 570 3615
v. Quick, 28 Ind. 125 4999
v. Quinnipiack Bank, 29 Conn. 25 4733
v. Ramsey, 3 Bradw. (Ill.) 303 4689
v. Randall, 1 Cowp. 37 693, 990
v. Ransom, 3 Ind. 327 2079
v. Reese, 65 Ala. 134 426
v. Reynolds, 120 N. Y. 213 1331, 1340
v. Rice, 19 Misc. (N. Y.) 357 2077
v. Richardson, 10 Metc. (Mass.) 481 4691, 4867
v. Ricketts, 31 Beav. 130 160
v. Ricketts, 7 Md. 108 2076
v. Rigby, 41 Minn. 530 4570
v. Risley, 91 Tex. 1 14, 215, 3707
v. Rittenhouse, 87 Ind. 348 3401
v. Ritter, 32 Tex. 717 3399, 3936
v. Robinson, 17 L. J. Ex. 36 205
v. Robinson, 77 Ala. 499 3851
v. Ross, 98 Ala. 448 5117
v. Roughton, 1 Ga. App. 759 2702
v. Rush, 156 Mo. 364 4655
v. Russell, 44 Ga. 460 3553
v. Ryde, 5 Taunt. 488 1935
v. St. John's College, L. R. 6 Q. B. 115 3712, 3719, 3772
v. St. Louis, South Western R. Co., 125 Mo. 666 3309, 3327
v. St. Louis &c. R. Co., 115 Mo. App. 232 3300
v. Savage, 24 Misc. (N. Y.) 158 1607
v. Scott, 10 Kans. 33 3055
v. Semple, 91 Ala. 182 446
v. Shaw, 67 Mo. 667 3918
v. Shelbyville Fire Ins. Co., 58 Ky. 58 64
v. Shorter, 1 Ga. 294 1230, 1245, 3999
v. Sikes, 85 Ga. 546 234
v. Slaughter, 28 App. D. C. 43 59
v. Smith, 123 Ind. 585 4835
v. Smith, 65 Misc. (N. Y.) 528 1400
v. Smith, 31 S. Car. 527 4890
v. Smoot, 2 Cranch (U. S.) 207 2111
v. Southern Cooperage Co., 94 Ark. 621 5040
v. Stanley, 76 N. Car. 355 1410, 2688, 2689
v. State, 40 Ark. 344 3377
v. State (Tex.), 81 S. W. 1010 3550
v. State, 31 Tex. Crim. App. 177 303, 336, 353
v. Stever, 154 Mo. App. 640 476, 485
v. Surprise, 64 N. H. 243 676
v. Swearingen, 42 S. Car. 58 3869
v. Sweet, 77 Ind. 187 109

[Vols. 1, §§ 1–637; 2, §§ 645–1846; 3, §§ 1855–2807; 4, §§ 2830–3919; 5, §§ 3930–5117.]

Jones v. Swift, 94 Ind. 516 78
v. Tainter, 15 Minn. 512 4660
v. Tarlton, 9 M. & W. 675 1975
v. Taylor, 30 Vt. 42 1158
v. Temple, 87 Va. 210 4582
v. The Insurance Co., 2 Wall. Jr. (U. S.) 278 4443
v. Thomas, 120 Wis. 274 2948, 2949
v. Thomas, 11 W. R. 50 2050
v. Thorn, 2 Mart. (N. S.) (La.) 463 4954
v. Thurloc, 8 Mod. 172 3119
v. Timmons, 21 Ohio St. 596 1628
v. Trimble, 3 Rawle (Pa.) 381 2661
v. Trinity Parish, 19 Fed. 59 176
v. Turner, 5 Litt. (Ky.) 147 148
v. Turner, 81 Va. 709 2602
v. Underwood, 28 Barb. (N. Y.) 481 1464
v. United States, 7 How. (U. S.) 681 1941
v. United States, 96 U. S. 24 1552, 1553, 1880, 1891, 2038, 2048, 4995, 4998
v. United States Mut. Acc. Assn., 92 Iowa 652 4392, 4395, 4396, 4397
v. Valentine's School of Telegraphy, 122 Wis. 318 268, 295
v. Vance Shoe Co., 115 Fed. 707 183
v. VanPatten, 3 Ind. 107 2129
v. Van Winkle Gin & Mach. Works, 131 Ga. 336 2511, 2700
v. Wagner, 66 Pa. St. 429 1686
v. Walker, 51 Misc. (N. Y.) 624 480
v. Walker, 103 U. S. 444 4951
v. Walter, 115 Ky. 556 1996
v. Warner, 81 Ill. 343 3887
v. Watson, 63 Ga. 679 4879
v. Way, 78 Kans. 535 4891
v. Webster, 48 Ala. 109 4692
v. Welwood, 71 N. Y. 208 2949, 2966, 2967, 2969, 2970
v. Western Assur. Co., 198 Pa. St. 206 4489
v. Western Mfg. Co., 32 Wash. 375 465
v. Wight, 8 Hawaii 614 4647
v. Williams, 139 Mo. 1 3583
v. Williams, 155 N. Car. 179 1464
v. Williams, 56 Wash. 588 3877
v. Willis, 53 N. Car. 430 4586
v. Wilson, 104 N. Car. 9 217, 2070
v. Winans, 20 N. J. Eq. 96 2977
v. Witter, 13 Mass. 304 1441
v. W. K. Niver Coal Co.. See Two Thousand Tons of Coal ex The Michigan.
v. Woodbury, 11 B. Mon. (Ky.) 167 3744, 3746
v. Woods, 70 N. Car. 447 2660
v. Woolley, 2 Idaho 790 3583
v. Yoakam, 5 Nebr. 265 4660
Jones & Hotchkiss Co. v. Davenport, 74 Conn. 418 2046, 3693
Jones & Nimick Mfg. Co. v. Commonwealth, 69 Pa. St. 137 2757
Jones' Appeal, In re, 62 Pa. St. 324 241
Jonesboro v. Cairo & St. L. R. Co., 110 U. S. 192 620, 3572
Jonesboro, Lake City & E. R. Co. v. Crigger (Ark.), 103 S. W. 1153 2125
Jones' Case, 1 Overt. (Tenn.) 455 4915
Jones Cold Store Door Co. v. Jones, 108 Md. 439 840
Jones Lumber Co. v. Villegas, 8 Tex. Civ. App. 669 3546
Joplin v. Cordrey, 9 Ky. L. 445 4905
v. Leckie, 78 Mo. App. 8 601
v. Nat. Live Stock Ins. Assn. (Ore.), 122 Pac. 897 4418
Jordahl v. Hayda, 1 Cal. App. 696 2614
Jordan v. Coffield, 70 N. Car. 110 296, 300
Jordan v. Corley, 42 Tex. 284 2506
v. Davis, 108 Ill. 336 4538
v. Deaton, 23 Ark. 704 170
v. Dobbins, 122 Mass. 168 35, 3957
v. Eve, 31 Grat. (Va.) 1 3885
v. Fall River R. Co., 5 Cush. (Mass.) 69 1735, 3335
v. Farnsworth, 15 Gray (Mass.) 517 4818
v. Foster, 11 Ark. 139 5001
v. Furnace Co., 126 N. Car. 143 1255, 1270
v. Gillen, 44 N. H. 424 1441
v. Great Northern R. Co., 80 Minn. 405 2068
v. Greensboro Furnace Co., 126 N. Car. 143 1277
v. Hamilton County Bank, 11 Nebr. 499 4779, 4841
v. Jordan, Dud. (Ga.) 181 2662
v. Kraft, 33 Nebr. 844 3880
v. Lanier, 73 N. Car. 90 2491
v. Lobe, 34 Wash. 42 2962
v. McNeil, 25 Kans. 459 4677
v. Meredith, 3 Yeates (Pa.) 318 1679, 1680
v. Miller, 75 Va. 442 1284
v. Norton, 4 M. & W. 155 57
v. Osgood, 109 Mass. 457 88
v. Patterson, 67 Conn. 473 2131, 5107, 5117
v. Pickett, 78 Ala. 331 71
v. Reed, 77 N. J. L. 584 3463
v. Roach, 32 Miss. 481 3871
v. Sayre, 29 Fla. 100 4707, 4726
v. Staples, 57 Maine 352 4529
v. Stevens, 51 Maine 78 113, 2369, 2379, 2417
v. Tate, 19 Ohio St. 586 3381
v. Turner, 3 Blackf. (Ind.) 309 4751
v. Walters (Iowa), 80 N. W. 530 2375
v. Warner's Estate, 107 Wis. 539 983
v. Westerman, 62 Mich. 170 757
v. Wilson, 64 Ill. App. 665 4910
v. Woodward, 38 Maine 423 2526
Jorden v. Money, 5 H. L. C. 185 241
Jordon v. Dyer, 34 Vt. 104 173, 1531
v. Siefert, 126 Mass. 25 2087
v. Trumbo, 6 Gill & J. (Md.) 103 2512
Jordy v. Maxwell (Fla.), 56 So. 946 2076
Jorgensen v. Jorgensen, 81 Minn. 428 1271, 2299, 2303
Jorgenson v. Kingsley, 60 Nebr. 44 2075
Jory v. Supreme Council, 105 Cal. 20 4355, 4356
Jose v. Baker, 37 Maine 465 1933
Joselove v. Bohrman, 119 Ga. 204 4956
Joseph, In re, 1 Russ & M. 496 2944
Joseph v. Andrews Co., 72 Mo. App. 551 1795
v. Catron, 13 N. Mex. 202 247
v. Decatur Land, Imp. & Furnace Co., 102 Ala. 346 2414
v. Fisher, 122 Ind. 399 461
v. Herzig, 135 App. Div. (N. Y.) 141 4955
v. Johnson, 7 Pennew. (Del.) 468 1363, 2670
v. Lyons, 15 Q. B. Div. 280 4867, 4985
v. Macowsky, 96 Cal. 518 656
v. Miller, 1 N. Mex. 621 1010
v. Struller, 25 Misc. (N. Y.) 173 453, 1333
v. Sulzberger, 136 App. Div. (N. Y.) 499 1533, 1536
v. Wild, 146 Ind. 249 1267
Joseph Dixon Crucible Co. v. Paul, 167 Fed. 784 1432
Joseph Iron Co. v. Richardson, 2 Pa. Super. Ct. 208 1522
Joseph Mazzini Society v. Corgiat, 63 Wash. 273 1415

[Vols. 1, §§ 1–637; 2, §§ 645–1846; 3, §§ 1855–2807; 4, §§ 2830–3919; 5, §§ 3930–5117.]

Joseph Thorley, Ltd., v. Orctus Steamship Co., Ltd., 76 L. J. K. B. (N. S.) 595 3187
Joseph Wolf Co. v. Bank of Commerce, 107 Ill. App. 58 459
Joshua Hendy Mach. Works, In re, 9 Cal. App. 610 2951
Joske v. Pleasants, 15 Tex. Civ. App. 433 37, 59, 3542, 3622, 3636, 3680
Joslin v. Cowee, 52 N. Y. 90 5090
v. Cowee, 56 N. Y. 626 158
v. Ervien, 50 N. J. L. 39 1265
v. Giese, 59 N. J. L. 130 1936
v. New Jersey Car &c. Co., 36 N. J. L. 141 1412, 1413
Josling v. Kingsford, 13 C. B. (N. S.) 447 5005, 5008
Joslyn v. Collinson, 26 Ill. 61 3399
v. Grand Trunk R. Co., 51 Vt. 92 3163
v. King, 27 Nebr. 38 3017
v. Moose River Lumber Co., 83 Vt. 49 4781
v. Pacific Mail Steamship Co., 12 Abb. Pr. (N. S.) (N. Y.) 329 2554
Josselyn v. Stone, 28 Miss. 753 7671
Jossey v. Georgia &c. R. Co., 109 Ga. 439 110
Joublanc v. Daunoy, 6 La. 656 3699
Jouett v. Wagnon, 2 Bibb (Ky.) 269 1963
Jourdan v. Burstow, 76 N. J. Eq. 55 715, 1064, 1067
Jowers v. Blandy, 58 Ga. 379 1593
v. Phelps, 33 Ark. 465 481
Joy v. Birch, 4 Cl. & F. 57 4609
v. Bitzer, 77 Iowa 73 5113, 5117
v. Jackson &c. Plank Rd. Co., 11 Mich. 155 547, 3832
v. McKay, 70 Cal. 445 4582
v. Manion, 28 Mo. App. 55 555
v. Midland State Bank, 26 S. Dak. 244 1142, 1145
v. St. Louis, 138 U. S. 1 1522, 1529, 1534, 2315, 2322, 2345, 2482, 2581
v. Security Fire Ins. Co., 83 Iowa 12 4335
v. Simpson, 2 N. H. 179 2949
v. Wurtz, 2 Wash. (U. S.) 266 1483
Joyce v. Adams, 8 N. Y. 291 5015, 5024, 5115
v. Cockrill, 92 Fed. 838 3976
v. DeGiverville, 2 Mo. App. 596 130
v. Great Northern R. Co., 100 Minn. 225 2688, 2692
v. Hamilton, 111 Ind. 163 27
v. Maine Ins. Co., 45 Maine 168 4199
v. Realm &c. Ins. Co., L. R. 7 Q. B. 580 4428
v. Shafer, 97 Cal. 335 2039
v. Swann, 17 C. B. (N. S.) 84 37
v. White, 95 Cal. 236 2102, 3699
v. Wing Yet Lung, 87 Cal. 424 3413
Joyner v. Cooper, 2 Bailey (S. Car.) 199 3939
v. Vincent, 20 N. Car. 512 4753
Joynson v. Hunt, 93 L. T. 470 1713
J. S. Brown Hardware Co. v. Indiana Stove Works, 96 Tex. 453 2688
J. Thompson & Sons' Mfg. Co. v. Perkins, 97 Iowa 607 57
J. Thompson Mfg. Co. v. Gunderson, 106 Wis. 449 129
Jubb v. Thorpe, 1 Wyo. 356 4632
Judah v. Harris, 19 Johns. (N. Y.) 144 3379
v. Randal, 2 Caines Cas. (N. Y.) 324 4498
v. Vincennes University, 16 Ind. 56 2112
v. Vincennes University, 23 Ind. 272 1037
v. Zimmerman, 22 Ind. 388 2008, 3798, 3962
Judd v. Arnold, 31 Minn. 430 458
v. Dennison, 10 Wend. (N. Y.) 512 5110
v. Ensign, 6 Barb. (N. Y.) 258 1962
v. Fairs, 53 Mich. 518 4584
v. Flint, 4 Gray (Mass.) 557 4647
v. Fulton, 10 Barb. (N. Y.) 117 1550
v. Harrington, 139 N. Y. 105 874, 888, 898
v. Martin, 97 Ind. 173 203
v. Robinson, 41 Colo. 222 3880
v. Small, 107 Ind. 398 1393
v. Walker, 114 Mo. App. 128 459
v. Weber, 55 Conn. 267 88, 5090
Judd Linseed &c. Oil Co. v. Kearney, 14 La. Ann. 352 5080
Jude v. Woodburn, 27 Vt. 415 84
Judefind v. State, 78 Md. 510 925
Judge v. Connecticut Fire Ins. Co., 132 Mass. 521 4253, 4257, 4258, 4263
v. Pfaff, 171 Mass. 195 510a
v. Reese, 24 N. J. Eq. 387 4656
Judge of Probate v. Ordway, 23 N. H. 198 3504
v. Stone, 44 N. H. 593 3822
Judice v. Brent, 6 Mart. (N. S.) (La.) 226 2661
Judkins v. Walker, 17 Maine 38 305
Judson v. Bennett, 233 Mo. 607 518
v. Bowden, 1 Exch. 162 1577
v. Corcoran, 17 How. (U. S.) 612 1457, 1459
v. Easton, 58 N. Y. 664 4843
v. Gage, 91 Cal. 304 228, 1879
v. Gookwin, 37 Ill. 286 3427
v. Love, 35 Cal. 463 461
v. Railroad Corp., 4 Allen (Mass.) 520 1733
v. Sierra, 22 Tex. 365 3894
Judy v. Gerard, 4 McLean (U. S.) 360 973
v. Louderman, 48 Ohio St. 562 198, 209, 210
Juilliard v. Chaffee, 92 N. Y. 529 64, 1640, 1654
v. Greenman, 110 U. S. 421 2715
v. Orem, 70 Maine 465 4890, 4908
v. Trokie, 139 App. Div. (N. Y.) 530 1296
Jules & Frederic Co., In re, 193 Fed. 533 4826
Julian v. Hoosier Drill Co., 78 Ind. 408 2552
v. Laubenberger, 16 Misc. (N. Y.) 646 129
v. State, 140 Ind. 581 263
Julienne v. Touriac, 13 La. Ann. 599 1901
Julin v. Ristow Poths Mfg. Co., 54 Ill. App. 460 2227
Julius King Optical Co. v. Treat, 72 Mich. 599 4988
Julius Winkelmeyer Brewing Assn. v. Nipp, 6 Kans. App. 730 1152, 1153
Jump v. North British & Mercantile Ins. Co. of London, 44 Wash. 596 4711
Junction Creek &c. Ditch Co. v. Durango, 21 Colo. 194 579
Junction R. Co. v. Bank, 12 Wall. (U. S.) 226 3580
v. Reeve, 15 Ind. 236 1610
June v. Labadie, 132 Mich. 135 404
v. Purcell, 36 Ohio St. 396 3861
Jung v. American Credit Indemnity Co., 180 Fed. 510 4418
v. Weyand, 9 Ohio Dec. (Reprint) 485 4905
Junge v. Bowman, 72 Iowa 648 1533
Jungheim v. Foukelmann (1909), 2 K. B. 948 2950
Jungk v. Holbrook, 15 Utah 198 127
Juniata Bldg. &c. Assn. v. Hetzel, 103 Pa. St. 507 1685
Juniata Co. v. McDonald, 122 Pa. 115 51
Junker v. Fobes, 45 Fed. 840 3690

[Vols. 1, §§ 1–637; 2, §§ 645–1846; 3, §§ 1855–2807; 4, §§ 2830–3919; 5, §§ 3930–5117.]

Junkins v. Simpson, 14 Maine 364 128
Jupiter Min. Co. v. Bodie Consolidated Min. Co., 11 Fed. 666 1710
Jurgens v. Ittmann, 47 La. Ann. 367 4953
Just v. Commonwealth, 81 Va. 209 2795
v. Greve, 13 Ill. App. 302 2141, 2142, 2143
Justice v. Elwert, 28 Ore. 460 3709
v. Lang, 42 N. Y. 493 1, 231, 1319, 1320
Justice Mining Co. v. Lee, 21 Colo. 260 3834
Justices of Inferior Court of Dougherty County v. Croft, 18 Ga. 473 3755, 3758
Justice Windham's Case, 5 Coke 7a 545
Justis v. Atchison &c. R. Co., 12 Cal. App. 639 1195
Jutte & Foley Co. v. Altoona, 94 Fed. 61 620
Juzan v. Toulmin, 9 Ala. 662 79, 88, 108, 121, 128, 158, 210
J. W. Turner Imp. Co. v. Des Moines (Iowa), 136 N. W. 656 2226

K.

Kaack v. Stanton, 51 Tex. Civ. App. 495 2665
Kabley v. Worcester Gas Light Co., 102 Mass. 392 4538, 4550
Kabus v. Frost, 50 N. Y. Super. Ct. 72 130, 2113
Kackley v. State, 91 Ind. 437 4808
Kadish v. Garden City Equitable Loan & Bldg. Assn., 151 Ill. 531 556, 557
v. Young, 108 Ill. 170 2026, 2028, 2033, 5096
Kady v. Case, 11 Wash. 124 1958
Kaestner v. Chicago First Nat. Bank, 170 Ill. 322 3393
Kafes v. McPherson (N. J. Eq.), 32 Atl. 710 1445, 1458
Kagel v. Totten, 59 Md. 447 101
Kagy v. Western Union Tel. Co., 37 Ind. App. 73 2131
Kahley, In re, 2 Biss. (U. S.) 383 4775, 4934
Kahn, In re, 55 Minn. 509 1153, 1170
Kahn v. Becnel, 107 La. 296 4939
v. Casper, 51 App. Div. (N. Y.) 540 1994
v. Cook, 22 Ill. App. 559 5040
v. Crawford, 28 Misc. (N. Y.) 572 212
v. Gumberts, 9 Ind. 430 660, 2080
v. Kahn, 15 Fla. 400 2606
v. Old Telegraph Mining Co., 2 Utah 13 2526
v. Thomson, 113 Ga. 957 4878
v. Tierney, 135 App. Div. (N. Y.) 897 502
v. Traders' Ins. Co., 4 Wyo. 419 4166, 4244, 4301, 4309, 4311, 4314, 4315
v. Walton, 46 Ohio St. 195 995, 996, 1066, 1069, 2415, 2440
Kahnweiler v. Anderson, 78 N. Car. 133 2660
v. Phoenix Ins. Co., 57 Fed. 562 1586, 4304
v. Phenix Ins. Co., 67 Fed. 483 4317
Kaigler v. Brannon, 137 Ga. 36 1264
Kain v. Bare, 4 Ind. App. 440 1076
v. Rinker, 1 Ind. App. 86 89
Kaine v. Weigley, 22 Pa. St. 179 77
Kaiser v. Fendrick, 98 Pa. St. 528 4931
v. Johnson, 107 Ga. 659 4011
v. Kellar, 21 Iowa 95 527
v. New Orleans, 17 La. Ann. 178 2129, 2131
v. Nummerdor, 120 Wis. 234 90
v. Stickney, 3 MacArthur (D. C.) 118 394
Kaiser Land & Fruit Co. v. Curry, 155 Cal. 638 2733
Kaiser's Estate, 14 Pa. Super. Ct. 155 414
Kalamazoo Corset Co. v. Simon, 129 Fed. 144 1678, 1713
Kalamazoo Hack & Bus Co. v. Sootsma, 84 Mich. 194 894
Kalamazoo Trust Co. v. Merrill, 159 Mich. 649 4879
Kaler v. Hise, 79 Ind. 301 3969
Kaley v. Van Ostrand, 134 Wis. 443 1566
Kalies v. Ewert, 248 Ill. 612 265
Kalina v. Union Pac. R. Co., 69 Kans. 172 3217
Kalkhoff v. Nelson, 60 Minn. 284 2037
Kalklosh v. Haney, 4 Tex. Civ. App. 118 2346
Kalkmann v. Baylis, 17 Cal. 292 3680
Kallnan v. United States Exp. Co., 3 Kans. 205 3208
Kalteyer v. Mitchell, 102 Tex. 390 2016
Kam v. Benjamin, 10 App. Div. (N. Y.) 419 196
v. Benjamin, 158 N. Y. 725 196, 198
Kamena v. Huelbig, 23 N. J. Eq. 78 4735
v. Huelbig, 12 Am. Law Reg. (N. S.) 61 1464
Kamm v. Harker, 3 Ore. 208 4879
v. Holland, 2 Ore. 59 3463
Kampmann v. Sullivan, 26 Tex. Civ. App. 308 529
Kanaga v. Taylor, 7 Ohio St. 134 1158, 1200, 4828
Kanawha Hardwood Co. v. Evans, 65 W. Va. 622 4891
Kanawha &c. R. Co. v. Glen Jean &c. R. Co., 45 W. Va. 119 2527
Kane v. Barstow, 42 Kans. 465 453, 1929
v. Bloodgood, 7 Johns. Ch. (N. Y.) 89 4956
v. Charleston, 161 Ill. 179 624
v. Chester Traction Co., 186 Pa. St. 145 90, 105, 2066
v. Clough, 36 Mich. 436 1434
v. Columbian Ins. Co., 2 Johns. (N. Y.) 264 4452, 4461
v. Fond du Lac, 40 Wis. 495 2944, 2957, 2958
v. Herman, 109 Wis. 33 2008
v. Hood, 13 Pick. (Mass.) 281 1578, 2047
v. Kane, 13 App. Div. (N. Y.) 544 346
v. Mann, 93 Va. 239 2341
v. Mink, 64 Iowa 84 4560
v. Moore, 167 Pa. St. 275 1871
v. Ohio Stone Co., 39 Ohio St. 1 59, 727, 1878, 2046, 3693, 3694, 3707, 3709
v. Rippey, 24 Ore. 338 1585
v. Thuenor, 62 Mo. App. 69 3979
v. Vandenburgh, 1 Johns. Ch. (N. Y.) 11 2527
Kane County v. Herrington, 50 Ill. 232 2648, 2974
Kankakee & S. W. R. Co. v. Alfred, 3 Ill. App. 511 2951, 2967
Kankakee &c. R. Co. v. Horan, 131 Ill. 288 4584
Kann v. Bennett, 223 Pa. 36 3722
Kannady v. McCarron, 18 Ark. 166 4835
Kanouse v. Kanouse, 36 Ill. 439 2975
Kansas City v. Butt, 88 Mo. App. 237 1791
v. Hanson, 60 Kans. 833 608
v. Hanson, 8 Kans. App. 590 608
v. O'Connell, 99 Mo. 357 4007
v. R. J. & W. M. Boyd Const. Co., 86 Kans. 213 1379
v. Ward, 134 Mo. 172 630
Kansas City & Ft. S. & G. R. Co. v. Morrison, 34 Kans. 502 3335
Kansas City Bank v. Mt. Pleasant Milling Co., 103 Iowa 518 3165
Kansas City Elev. R. Co. v. Service, 77 Kans. 316 735
Kansas City, Ft. S. & M. R. Co. v. Becker, 67 Ark. 1 3126

[Vols. 1, §§ 1–637; 2, §§ 645–1846; 3, §§ 1855–2807; 4, §§ 2830–3919; 5, §§ 3930–5117.]

Kansas City, Ft. S. & M. R. Co. v. Blaker, 68 Kans. 244 4340
v. Washington, 74 Ark. 9 3280
Kansas City Gas Co. v. Kansas City, 198 Fed. 500 2721, 2797
Kansas City Hydraulic Press Brick Co. v. National Surety Co., 149 Fed. 507 3548, 3800
Kansas City Life Ins. Co. v. Blackstone (Tex. Civ. App.), 143 S. W. 702 4373, 4379
Kansas City, M. & B. R. Co. v. Foster, 134 Ala. 244 3320
v. Holland, 68 Miss. 351 3295
v. Robertson, 109 Ala. 296 1443
v. Southern &c. News Co., 151 Mo. 373 3327, 4012
Kansas City Packing Box Co. v. Spies (Tex. Civ. App.), 109 S. W. 432 110, 2366
Kansas City Packing Co. v. Hoover, 1 App. D. C. 268 1166
Kansas City Paper House v. Foley Ry. Printing Co., 85 Kans. 678 650, 1051
Kansas City School Dist. v. Sheidley, 138 Mo. 672 228, 3403
Kansas City Southern R. Co. v. Carl, 91 Ark. 97 765
Kansas City &c. Brick Co. v. National Surety Co., 157 Fed. 620 3543
v. National Surety Co., 167 Fed. 496 1086
Kansas City &c. R. Co. v. Conlee, 43 Nebr. 121 1279, 1280
v. Cox, 25 Okla. 774 3147
v. Graham (Tex. Civ. App.), 145 S. W. 632 146
v. Higdon, 94 Ala. 286 3335
v. McGahey, 63 Ark. 344 3336
v. McGuire Mfg. Co., 108 Ill. App. 258 38, 41
v. Rodebaugh, 38 Kans. 45 53
v. St. Joseph Terminal R. Co., 97 Mo. 457 2556
v. Sharp, 64 Ark. 115 3224
v. Shutt, 24 Okla. 96 4340
v. Southern Ry. News Co., 151 Mo. 373 4405
v. Washington, 74 Ark. 985 3338
Kansas Construction Co. v. Topeka, S. & W. R. Co., 135 Mass. 34 2282
Kansas Farmers' Fire Ins. Co. v. Saindon, 53 Kans. 623 4220, 4253
Kansas Loan & Trust Co. v. Gill, 2 Kans. App. 488 4622
Kansas Nat. Bank v. Bay, 62 Kans. 692 463
Kansas Natural Gas Co. v. Harris, 79 Kans. 167 2615
Kansas Pac. R. Co. v. Ayers, 63 Ark. 331 3216
v. Bayles, 19 Colo. 348 530
v. Hopkins, 18 Kans. 494 581
v. McCoy, 8 Kans. 538 1037, 1043
v. Mower, 16 Kans. 573 2794
v. Nichols, 9 Kans. 235 3128, 3290
v. Peavey, 29 Kans. 169 777
v. Reynolds, 8 Kans. 623 771
v. Reynolds, 17 Kans. 251 53, 146
v. Robertson, 3 Colo. 142 176
v. Rodabaugh, 38 Kans. 45 53
v. Sweetwater (Tex. Civ. App.), 131 S. W. 251 581
v. Wyandotte, 16 Kans. 587 1383
Kansas &c. R. Const. Co. v. Topeka &c. R. Co., 135 Mass. 34 2321
Kantrowitz v. Levin, 14 Misc. (N. Y.) 563 4928
v. Prather, 31 Ind. 92 398
Kantzler v. Benzinger, 214 Ill. 589 749
v. Grant, 2 Ill. App. 236 1906, 2199
Kanus v. Jenkins, 40 N. J. L. 288 2947
Kaplan v. Friedman Const. Co., 148 App. Div. (N. Y.) 14 1985
v. Niagara Fire Ins. Co., 73 N. J. L. 780 2960, 2966, 2975
v. Whitworth, 116 La. 337 175
Kapp v. Washtenaw County, 137 Mich. 431 2763
Karasek v. Peier, 22 Wash. 419 2777
Karchner v. Hoy, 151 Pa. St. 383 3867, 3872
Karczenska v. Chicago, 239 Ill. 483 1839
Karelsen v. Sun Fire Office, 122 N. Y. 545 4038
Kares v. Covell, 180 Mass. 206 2359
Karger v. Orth, 116 Minn. 124 1997
Karges Furniture Co. v. Amalgamated Woodworkers' Local Union, 165 Ind. 421 2695, 2703
Karn v. Rorer Iron Co., 86 Va. 754 529
Karnak, The, L. R. 2 P. C. 505 1196
Karnes v. American Fire Ins. Co., 144 Mo. 413 650
Karns v. Moore, 5 Pa. Super. Ct. 381 394
Karr v. Milwaukee Light, Heat & Traction Co., 132 Wis. 662 3309
Karraker v. Eddleman, 101 Ill. App. 23 4936
Karren v. Rainey, 30 Utah 7 2303
Karrick v. Hannaman, 168 U. S. 328 2320, 4952, 4953
Karter v. Fields, 140 Ala. 352 1996, 2086
Karthaus v. Ferrer, 1 Pet. (U. S.) 222 2944, 2964, 2965, 2966, 4321
Karwick v. Pickands (Mich.), 137 N. W. 219 1710
Karwisch v. Atlanta, 44 Ga. 204 925
Kase v. John, 10 Watts (Pa.) 107 5110
Kaskaskia Bridge Co. v. Shannon, 1 Gilm. (Ill.) 15 2266
Kasling v. Morris, 71 Tex. 584 52
Kassing v. Ordway, 100 Iowa 611 212, 980
Kasson, In re, 119 Cal. 489 514, 518
Kasten v. Interstate Casualty Co., 99 Wis. 73 4388
Kaston v. Storey, 47 Ore. 150 4711
Kates v. Atlanta Baggage &c. Co., 107 Ga. 636 893, 894
Kathan v. Comstock, 140 Wis. 427 72, 77, 2413, 2428
Kathman v. Walters, 22 La. Ann. 54 248, 740
Katie M. Hagan, The, 98 Fed. 995 2078
Katie O'Neil, The, 65 Fed. 111 1943
Katterjohn v. Nahn, 32 Ky. L. 727 3632
Katy, The (1895), P. 56 3242
Katz v. Bedford, 77 Cal. 319 1654, 2101, 3665, 3699, 3701, 3705, 3706
v. Brewington, 71 Md. 79 4907
v. Cleveland &c. R. Co., 46 Misc. (N. Y.) 259 2180
v. Herrick, 12 Idaho 1 3462
v. Moessinger, 110 Ill. 372 212
v. Moore, 13 Md. 566 1994
v. Walkinshaw, 141 Cal. 116 2692
Katzenberger v. Aberdeen, 121 U. S. 172 3572
Katzenstein v. Austin (Tex. Civ. App.), 91 S. W. 363 1995
v. Reid, 41 Tex. Civ. App. 106 1995
Kauffman v. Myer, 6 Watts (Pa.) 134 2966
v. Raeder, 108 Fed. 171 1519, 1878, 1962, 1976, 2049
v. Richardson, 142 Ala. 429 1356
Kauffman Milling Co. v. Stuckey, 37 S. Car. 7 5115
v. Stuckey, 40 S. Car. 110 5110
Kaufman, In re, 41 Fed. 876 292
Kaufman, In re, 104 Fed. 768 1991
Kaufman, In re, 136 Fed. 262 1998
Kaufman v. Burgert, 195 Pa. St. 274 3876
v. Carter, 67 S. Car. 312 4878
v. Cook, 114 Ill. 11 4581
v. Ehrlich, 94 Ga. 159 3911

[Vols. 1, §§ 1–637; 2, §§ 645–1846; 3, §§ 1855–2807; 4, §§ 2830–3919; 5, §§ 3930–5117.]

Kaufman v. Farley Mfg. Co., 78 Iowa 679 172, 177
v. Fye, 99 Tenn. 145 2198
v. Leonard, 139 Mich. 104 3101
v. Manufacturing Co., 78 Iowa 679 1307
v. Schreier, 108 App. Div. (N. Y.) 298 1996
v. State Sav. Bank, 151 Mich. 65 1466
Kaufmann v. Cooper, 46 Nebr. 644 263, 3632, 3804, 3954
v. Friday, 201 Pa. St. 178 1621
v. Kaufmann, 222 Pa. 58 4891
Kaunn &c. Brewing Co. v. St. Joseph &c. Fire Ins. Co., 168 Mich. 606 4277
Kaupper, In re, 141 App. Div. (N. Y.) 54 503, 4711
Kausal v. Minnesota Farmers' Mut. Fire Ins. Assn., 31 Minn. 17 4155, 4166, 4167, 4218
Kavanagh v. Mobile & G. R. Co., 78 Ga. 271 2545, 2557
Kavanaugh v. Bank of America, 145 Ill. App. 201 3360, 3429
v. Brodball, 40 Nebr. 875 4842
v. Security Trust & Life Ins. Co., 117 Tenn. 33 1748, 4139
v. Supreme Court of Royal League, 158 Mo. App. 234 1121, 1122, 1185
Kavanaugh Mfg. Co. v. Rosen, 132 Mich. 44 5108
Kavenagh v. Weedon, 1 Ala. 231 2667
Kaw Valley Drainage District v. Kansas City Terminal R. Co., 87 Kans. 272 2734
Kay v. Curd, 6 B. Mon. (Ky.) 100 1315
v. Duchess De Pienne, 3 Camp. 123 265
v. Dutton, 7 Man. & G. 495 214
v. Field, 8 Q. B. Div. 594 3243
v. Johnson, 2 H. & M. 118 3758
v. Smith, 21 Beav. 522 161, 212, 331
Kaye v. Hoage, 63 Misc. (N. Y.) 332 253
v. Waghorne, 1 Taunt. 428 2059, 2069
Kayser v. Maugham, 8 Colo. 339 4890
Kaysing v. Hughes, 64 Ill. 123 4805
Keadle v. Siddens, 5 Ind. App. 8 212, 422
Keady v. United R. Co., 57 Ore. 325 751, 1520
Keagy v. Trout, 85 Va. 390 4619
v. Vansickle, 74 Ind. 529 3989
Kealtey v. Grand Fraternity, 198 Fed. 264 4378
Kean v. Connelly, 25 Minn. 228 1394
v. Johnson, 9 N. J. Eq. 401 2547, 2548, 2558
v. Rogers (Iowa), 118 N. W. 515 4574
Keane v. Boycott, 2 H. Bl. 511 287
v. Chamberlain, 14 App. (D. C.) 84 1142, 1143
v. New York, 88 App. Div. (N. Y.) 542 606
Keans v. Rankin, 2 Bibb (Ky.) 88 2940, 2957
Kearby v. Hopkins, 14 Tex. Civ. App. 166 294, 1319
Kearines v. Durst, 110 Iowa 114 1940
Kearley v. Thompson, 24 Q. B. Div. 742 1105
Kearnes v. Montgomery, 4 W. Va. 29 3452, 3931
Kearney v. Downing, 59 Nebr. 549 632
v. Doyle, 22 Mich. 294 2099
v. Macomb, 16 N. J. Eq. 189 4607
v. Snodgrass, 12 Ore. 311 4925
v. Taylor, 15 How. (U. S.) 494 58, 233, 760
v. Washtenaw Mut. F. Ins. Co., 126 Mich. 246 2980
Kearney Mill & Elevator Co. v. Union Pac. R. Co., 97 Iowa 719 5090
Kearns v. Nickse, 80 Conn. 23 453
Keat v. Allen, 2 Vern, 588 754
Keates v. Cadogan, 10 C. B. 591 121, 122, 130
Keating v. Hyde, 23 Mo. App. 555 711
v. Kansas City, 84 Mo. 415 3638
v. Korfhage, 88 Mo. 524 3675
v. Lyon, 4 Ch. App. 218 3879
v. Marsh, 1 Montagu Ayrton 582 1398
v. Morrissey, 6 Cal. App. 163 715
v. Nelson, 33 Ill. App. 357 1601, 3707
v. Price, 1 Johns. Cas. (N. Y.) 22 1654, 1861
Keaton v. McGwier, 24 Ga. 217 2456, 2648
Keatts v. Rector, 1 Ark. 391 1273
Keavy v. Shisler, 8 Phila. (Pa.) 54 2947
v. Thuett, 47 Minn. 266 1663, 1799
Keck v. Bieber, 148 Pa. St. 645 1559, 2141
v. Coble, 13 N. Car. 489 3600
v. McKinley, 98 Pa. 616 34, 35
v. State, 12 Ind. App. 119 1593, 5032
v. United States, 172 U. S. 434 910
Kedey v. Petty, 153 Ind. 179 3449
Kedian v. Hoyt, 33 Hun (N. Y.) 145 1688, 1691
Kedward v. Campbell, 166 Pa. St. 365 269
Kedy v. Kramer, 129 Ind. 478 426
Kee v. Davis, 137 Cal. 456 1653, 2367
Keeble v. Keeble, 85 Ala. 552 1559, 2126
Keech v. Beatty, 127 Cal. 177 17
v. Enriquez, 28 Fla. 597 2669
v. Hall, 1 Doug. 21 4702
v. Sandford, 1 White & T. Lead. Cas. in Eq. 44 490
Keedle v. Flack, 27 Nebr. 836 4717
Keedy v. Nally, 63 Md. 311 2644
Keefe v. Vogle, 36 Iowa 87 237
Keefer v. Mattingly, 1 Gill (Md.) 182 247
v. School District of Sunbury, 203 Pa. 334 1564, 3665
Keeffe v. National Acc. Soc., 4 App. Div. (N. Y.) 392 4392
Keegan v. Cox, 116 Mass. 289 327, 4665
v. Malone's Estate, 62 Iowa 208 240, 1366
Keehn v. McGillicuddy, 19 Ind. App. 427 144
Keel v. East Caroline Stone & Const. Co., 143 N. Car. 429 3734
v. Larkins, 52 Ala. 493 1365
Keeler v. Clifford, 165 Ill. 544 1590, 1604, 1881, 1883, 3667, 3701, 4997
v. Clifford, 62 Ill. App. 64 1604, 3698, 3733
v. Field, 1 Paige (N. Y.) 312 1587
v. Firemen's Ins. Co., 3 Hill (N. Y.) 250 4440
v. Goodwin, 111 Mass. 490 5082
v. Harding, 23 Ark. 697 2977
v. Herr, 157 Ill. 57 1878, 2046, 2101, 2103, 3693, 3694
v. Keeler, 31 N. J. Eq. 181 4866
v. Mathews, 17 Vt. 125 4927
v. Neal, 2 Watts (Pa.) 424 2070
v. Niagara Fire Ins. Co., 16 Wis. 523 4268
v. Tatnell, 23 N. J. L. 62 1255
v. Taylor, 53 Pa. St. 467 197, 813
v. Wood, 30 Vt. 242 2258
Keeley v. Boston & Maine R. Co., 67 Maine 163 3320
v. Hartrauft, 178 Pa. St. 384 1865
v. Sayles, 217 Ill. 589 2378
Keeley Brewing Co. v. Mason, 102 Ill. App. 381 4572
Keeling v. Hoyt, 31 Nebr. 453 3901, 3907
v. Pittsburg, V. & C. R. Co., 205 Pa. 31 2496
Keels v. Mutual Reserve Fund Life Assn., 29 Fed. 198 4372
Keen v. Coleman, 39 Pa. St. 299 316, 424, 3811
v. Hartman, 48 Pa. St. 497 275
v. Monroe, 75 Va. 424 2019

[Vols. 1, §§ 1–637; 2, §§ 645–1846; 3, §§ 1855–2807; 4, §§ 2830–3919; 5, §§ 3930–5117.]

Keen v. Waycross, 101 Ga. 588 614
Keenan v. Blue, 146 Ill. App. 7 3432
v. Blue, 240 Ill. 177 3425
v. Keenan, 58 Hun (N. Y.) 605 2443
v. Keenan, 20 R. I. 105 2670
v. Lauritzen Malt Co., 57 Wash. 367 455
v. Southworth, 110 Mass. 474 3122
v. Stimson, 32 Minn. 377 1158, 4823, 4828
Keene v. Beard, 8 C. B. (N. S.) 372 1431
v. Meade, 3 Pet. (U. S.) 1 1936
v. New England Mut. Acc. Assn., 161 Mass. 149 4391, 4392
v. Thompson, 4 Gill & J. (Md.) 463 1935
v. Weeks, 19 R. I. 309 2013, 2014
Keene Five Cent Sav. Bank v. Reid, 123 Fed. 221 2661
Keener v. Crull, 19 Ill. 189 212
v. Grand Lodge A. O. U. W., 38 Mo. App. 543 4352
v. Harrod, 2 Md. 63 462
v. Keener, 34 W. Va. 421 3849
Keenes v. Simpson, 62 Minn. 377 1157
Keene Syndicate v. Wichita Gas, Electric Light & Power Co., 69 Kans. 284 578, 822, 898
Keeney v. Chilis, 4 G. Greene (Iowa) 416 3516
v. Jersey City, 47 N. J. L. 449 634
Keene &c. Sav. Bank v. Lyon, 90 Fed. 523 626
Keep v. Goodrich, 12 Johns. (N. Y.) 397 231, 2982
v. Sanderson, 2 Wis. 42 1813
Keepfer v. Force, 86 Ind. 81 109
Keesey v. Old, 82 Tex. 22 2252
Keesling v. Frazier, 119 Ind. 185 4011
Keeton, In re, 126 Fed. 426 1992
Keeton v. Keeton, 20 Mo. 530 2662, 2669
Keffer v. Grayson, 76 Va. 517 246, 2304
Kegney v. Ovens, 50 Hun (N. Y.) 600 406
Kehler v. G. W. Jack Mfg. Co., 55 Ga. 639 2594
Kehoe v. Rutherford, 56 N. J. L. 23 2134
Kehrer v. Stewart, 197 U. S. 60 2721
Keidan v. Winegar, 95 Mich. 430 1664
Keifer v. Carter Contracting & Hauling Co., 59 Wash. 108 2330
Keighley, In re, L. R. (1893) 1 Q. B. 405 2973
Keighley v. Durant, (1901) A. C. 240 457
Keightley v. Birch, 3 Camph. 521 58
Keihl v. South Bend, 76 Fed. 921 625
Keil v. Healey, 84 Ill. 104 268, 303, 329, 2662, 3810
Keiley v. Turner, 81 Md. 269 4908, 4910, 4914
Keim v. Home Mut. Fire & Marine Ins. Co., 42 Mo. 38 4095
v. Lindley (N. J. Eq.), 30 Atl. 1063 2306, 2337
v. Taylor, 11 Pa. St. 163 1412
v. Vette, 167 Mo. 389 962
Keim &c. Hardw. Co. v. Williams (Mo. App.), 136 S. W. 1 4936, 4938
Kein v. Tupper, 52 N. Y. 550 4985, 5019, 5048
Keiner v. Folsom, 79 N. Y. S. 1099 3014
Keiper v. Miller, 68 Fed. 627 737
Keirn v. Andrews, 59 Miss, 39 236, 3969
Keiser v. Reading Suburban Real Estate Co., 43 Pa. Super. Ct. 130 1532
v. State, 58 Ind. 379 478
v. Topping, 72 Ill. 226 3037
Keisselbrack v. Livingston, 4 Johns. Ch. (N. Y.) 144 1643
Keister v. Cubine, 101 Va. 768 2411
Keith v. Atkinson, 48 Colo. 480 3116
v. Bliss, 10 Ill. App. 424 3088
v. Buck, 16 Ill. App. 121 718
v. Catchings, 64 Ga. 773 4655
Keith v. Chicago, B. & Q. R. Co., 82 Nebr. 12 4398
v. Day, 15 Vt. 660 2258
v. Electrical Engineering Co., 136 Cal. 178 1537
v. Fountain, 3 Tex. Civ. App. 391 647, 654, 1060
v. Globe Ins. Co., 52 Ill. 518 126, 4208
v. Haggart, 4 Dak. 438 2201, 4750
v. Ham, 89 Ala. 590 2201
v. Henkleman, 68 Ill. App. 623 2381
v. Hershberg Optical Co., 48 Ark. 138 804
v. Kellermann, 169 Fed. 196 927, 1820, 2518
v. McLaughlin, 105 Ala. 339 4715
v. McLaughlin, 114 Ala. 60 4714
v. Miles, 39 Miss. 442 215
v. Miller, 174 Ill. 64 1522
v. Parker, 115 Fed. 397 1635
v. Quincy Mut. Fire Ins. Co., 10 Allen (Mass.) 228 4280, 4281
v. Royal Ins. Co., 117 Wis. 531 4268
Keith & Perry Coal Co. v. Bingham, 97 Mo. 196 3846
Keithler v. Foster, 22 Ohio St. 27 2660
Keithley v. Wood, 47 Ill. App. 102 4607
Keiwert v. Meyer, 62 Ind. 587 1338, 1588
Kelderhouse v. Hall, 116 Ill. 147 2951, 2961
Keley v. Peter &c. Stone Co., 130 Ky. 530 237
Kell v. Charmer, 23 Beav. 195 1657
Kellam v. Hampton (Tex. Civ. App.), 124 S. W. 970 1559, 2125, 2126
v. McKinstry, 69 N. Y. 264 1552
Kellar v. Garth, 45 Mo. App. 332 3076
v. Self, 5 Tex. Civ. App. 393 4952
v. Shippee, 45 Ill. App. 377 3077
v. Williams, 3 Rob. (La.) 321 527
v. Williams, 10 Bush (Ky.) 216 1491
Keller v. Ashford, 133 U. S. 610 1421
v. Baltimore & Ohio R. Co., 196 Pa. 57 3282
v. B. F. Goodrich Co., 117 Ind. 556 2552
v. Cooper, 12 Ky. L. 188 328
v. Dowell, 17 Ark. 445 254
v. Equitable &c. Ins. Co., 28 Ind. 170 73, 76
v. Harrison, 151 Iowa 320 2653
v. Holderman, 11 Mich. 248 4, 27
v. Home L. Ins. Co., 95 Mo. App. 627 3435
v. Klopfer, 3 Colo. 132 4541
v. Lamb, 202 Pa. 412 161
v. Lindow (Tex Civ. App.), 133 S. W. 304 427
v. McHuffman, 15 W. Va. 64 1475, 3985
v. Mayer, 74 Mo. App. 318 1713, 1715
v. Mayer Fertilizer Co., 153 Mo. App. 120 1288
v. Oberreich, 67 Wis. 282 3690
v. Paine, 107 N. Y. 83 1160, 4828, 4756
v. Reynolds (Ind. App.), 40 N. E. 76 1578
v. Ruppold, 115 Wis. 636 101
v. Scranton, 200 Pa. 130 621
v. Smalley, 63 Tex. 512 4823
v. Smith, 59 Minn. 203 243
v. State (Tex.), 87 S. W. 669 1520
v. Strasburger, 90 N. Y. 379 5091
v. Strong, 104 Iowa 585 217, 2076
v. Ybarru, 3 Cal. 147 180
Kelleran v. Brown, 4 Mass. 443 3896, 4647, 4648
Kellerman v. Adams, 120 Ind. 340 2944
v. Andrews, 102 Iowa 119 4785
v. Boettcher, 85 Fed. 55 2644, 2648
v. Bourne, 15 Ore. 476 480, 487, 3845, 4877, 4878

[Vols. 1, §§ 1–637; 2, §§ 645–1846; 3, §§ 1855–2807; 4, §§ 2830–3919; 5, §§ 3930–5117.]

Kellerman v. Cosgrove, 83 Iowa 229 939
v. Fisk, 110 Ind. 552 4679
v. Gallup, 67 Minn. 169 2662
v. Greenleaf, 3 Story (U. S.) 93 4915
v. Hanes, 143 Ill. App. 1 4952
v. Hart-Parr Co., 137 Iowa 713 3713
v. Kansas City &c. R. Co., 136 Mo. 177 3226
v. Kriess, 68 Cal. 210 2504
v. Lindsey, 7 Gray (Mass.) 287 455
v. Love, 35 Ind. 106 1442
v. Mutual Life Ins. Co., 75 Fed. 637 4369
v. Nealley, 76 Maine 71 2667
v. Pulaski Stave Co., 31 Ky. L. 942 2585
v. Renfro, 9 Ala. 325 2199
v. Rhoads, 7 Wyo. 237 144
v. Riley, 106 Mass. 339 1900, 2198
v. Schupp, 60 Wis. 76 1228, 1701
v. Seay, 3 Okla. 527 1559
v. Shimer, 152 Ind. 290 3841
v. Stanbery, 13 Ohio 408 1255
v. Telle, 66 Ark. 464 1117, 1170
v. Thompson, 175 Mass. 427 1625
v. Thompson, 7 Watts (Pa.) 401 4655
v. Ward, 94 Tex. 289 109, 2385
v. Whitney, 45 Wis. 110 4842
Kelley &c. Co. v. Sibley, 137 Fed. 586 57
Kellison v. School District, 20 Mont. 153 2157
Kellog v. Robinson, 6 Vt. 276 1257, 3880
v. Rockwell, 19 Conn. 446 4714
Kellogg, In re, 113 Fed. 120 963, 965
Kellogg v. Citizens Ins. Co., 94 Wis. 554 176
v. Clark, 23 Hun (N. Y.) 393 1281, 1289
v. Cochran, 87 Cal. 192 369
v. Douglass County Bank, 58 Kans. 43 3427
v. Farquhar, 55 Hun (N. Y.) 604 3541
v. Frohlich, 139 Mich. 612 5095
v. Griswold, 12 Vt. 291 477
v. Hickok, 1 Wend. (N. Y.) 521 979
v. Howes, 81 Cal. 170 2227
v. Kellogg, 21 Colo. 181 158, 210
v. King, 114 Cal. 378 4529
v. Larkin, 3 Pin. (Wis.) 123 650, 841
v. Lopez, 145 Cal. 497 3984
v. Malick, 125 Wis. 239 2131, 2134
v. Malin, 50 Mo. 496 3884, 3885
v. Malin, 62 Mo. 429 2244, 2246
v. Olmsted, 25 N. Y. 189 236
v. Olson, 34 Minn. 103 4750, 4835, 4879
v. Pacific Box Factory, 57 Cal. 327 3477
v. Peddicord, 181 Ill. 22 154
v. Richards, 14 Wend. (N. Y.) 116 218, 2076
v. Scott, 58 N. J. Eq. 344 3541
v. Secord, 42 Mich. 318 4840
v. Smith, 26 N. Y. 18 4726
v. Sowerby, 190 N. Y. 370 903, 904
v. Sweeney, 1 Lans. (N. Y.) 397 3116
v. Thompson's Estate, 115 Mich. 618 1985
v. Totten, 16 Abb. Pr. (N. Y.) 35 4890
v. United States, 103 Fed. 200 366
v. Wilson, 89 Ill. 357 2644
v. Wood, 4 Paige (N. Y.) 578 4626
Kellogg Bridge Co. v. Hamilton, 110 U. S. 108 129, 5007
Kellogg Newspaper Co. v. Peterson, 162 Ill. 158 5051
Kellum v. Berkshire Life Ins. Co., 101 Ind. 455 3885, 4570
v. Smith, 33 Pa. St. 158 4641, 4653
v. State, 66 Ind. 588 2795
Kelly, In re, 39 Conn. 159 34
Kelly v. Alabama &c. R. Co., 58 Ala. 489 4670
v. Alling, 84 Conn. 487 3733
v. Austin, 46 Ill. 156 4689
v. Beers, 12 Mass. 387 4650
v. Bliss, 54 Wis. 187 1857, 4986, 5024
v. Bowker, 11 Gray (Mass.) 428 1816
v. Bradford, 33 Vt. 35 1607, 2046, 3693, 3698
v. Brooks, 25 Ala. 523 1331
v. Burnham, 9 N. H. 20 4726
v. Calhoun, 95 U. S. 710 3902, 3905, 3907
v. Carthage Wheel Co., 62 Ohio St. 598 2155
v. Chicago &c. R. Co., 93 Iowa 436 2692, 4549
v. Courter, 1 Okla. 277 690
v. Crapo, 45 N. Y. 86 1167
v. Davis, 9 Ky. L. 647 2240, 2241
v. Davis, 28 La. Ann. 773 430
v. Delaney, 136 App. Div. (N. Y.) 604 4891, 4905
v. Devlin, 58 How. Pr. (N. Y.) 487 489
v. Dunning, 43 N. J. Eq. 62 2535
v. Dutch Church, 2 Hill (N. Y.) 105 2239, 2244, 2258
v. Eby, 141 Pa. St. 176 211, 212
v. Fahrney, 97 Fed. 176 2122
v. Fejervary, 111 Iowa 693 1559, 1562, 2126
v. Forrington, 80 Conn. 378 609
v. Galbraith, 186 Ill. 593 2368, 2375
v. Gwatkin, 108 Va. 6 2774
v. Hurt, 61 Mo. 463 2642
v. Hurt, 74 Mo. 561 2648
v. Johnson, 251 Ill. 135 2781
v. Kauffman Milling Co., 92 Ga. 105 1696
v. Kellogg, 79 Ill. 477 3798
v. Kelly, 126 Ill. 550 1646
v. Kelly, 54 Mich. 30 1274, 2301
v. Kelly (Tenn Ch. App.), 58 S. W. 870 2647
v. Kelly, 86 Wis. 170 737
v. Kershaw, 5 Utah 295 2437, 4715
v. Leachman, 3 Idaho 392 4647
v. Leachman, 3 Idaho (Hasb.) 629 212, 7670
v. Liverpool &c. Ins. Co., 94 Minn. 141 2941, 4314
v. Louisville &c. R. Co., 154 Ala. 573 444, 445, 3824
v. Low, 18 Maine 244 2259
v. Lynchburg & D. R. Co., 110 N. Car. 431 2953
v. McNeill, 118 N. Car. 349 503
v. Milan, 21 Fed. 842 601
v. Miles, 58 N. Y. Super. Ct. 495 2134
v. Minneapolis, 63 Minn. 125 624
v. Morse, 3 Nebr. 224 2982
v. Nypano R. Co., 23 Pa. Co. Ct. 177 2321
v. Oliver, 113 N. Car. 442 1636
v. People's Transp. Co., 3 Ore. 189 545
v. Perrault, 5 Idaho 221 141
v. Peter &c. Stone Co., 130 Ky. 530 231
v. Public Schools of Muskegon, 110 Mich. 529 1602, 3665
v. Reid, 57 Miss. 89 4783
v. Rosenstock, 45 Md. 389 3907
v. Rowane, 33 Mo. App. 440 3699
v. Ryan, 140 Iowa 580 4807
v. Scott, 49 N. Y. 595 656
v. Short (Tex. Civ. App.), 75 S. W. 877 2026
v. Smith, 1 Met. (Ky.) 313 1178
v. Solari, 9 M. & W. 54 1390
v. Southern R. Co., 84 S. Car. 249 3214, 3217

[Vols. 1, §§ 1–637; 2, §§ 645–1846; 3, §§ 1855–2807; 4, §§ 2830–3919; 5, §§ 3930–5117.]

Kelly v. Strouse, 116 Ga. 872 2670
v. Sun Fire Office, 141 Pa. St. 10 4306
v. Telle, 66 Ark. 464 212
v. Theiss, 65 App. Div. (N. Y.) 146 3480
v. Thompson, 7 Watts (Pa.) 401 4648
v. Thuey, 143 Mo. 422 30, 465
v. Thuey (Mo.), 37 S. W. 516 64
v. Trumble, 74 Ill. 428 2009
v. Turner, 74 Ala. 513 113
v. Waite, 12 Metc. (Mass.) 300 4582
v. Walker, 91 Ga. 199 2653
v. Waters, 31 Mich. 404 1792
v. Wheeler, 22 S. Dak. 611 26
v. Williams, 162 Ill. App. 571 4547
Kelly's Appeal, In re, 16 Pa. St. 59 4891
Kelly Springfield Road Roller Co. v. Schlumine, 220 Pa. 413 1594
Kellyville Coal Co. v. Harrier, 207 Ill. 624 908
Kelner v. Baxter, L. R. 2 C. P. 174 277, 531
Kelsey v. Chamberlain, 47 Mich. 241 176
v. Crowther, 162 U. S. 404 1585, 1969
v. Darrow, 22 Hun (N. Y.) 125 2951
v. Distler, 133 App. Div. (N. Y.) 916 2347
v. Harrison, 29 Kans. 143 72, 88
v. Hobby, 16 Pet. (U. S.) 269 146
v. McLaughlin, 76 Ind. 379 3359
v. Ming, 118 Mich. 438 4726
v. National Bank, 69 Pa. St. 426 456
v. Remer, 43 Conn. 129 2245
v. Western, 2 N. Y. 500 2456
Kelso v. Kelly, 1 Daly (N. Y.) 419 2294
v. Reid, 145 Pa. St. 606 853, 1559
v. Russell, 33 Wash. 474 1940
Kelstadt v. Reilly, 55 How. Pr. (N. Y.) 373 1164
Kelton v. Brown, 39 S. W. (Tenn.) 541 4656
Kelty v. McPeake, 143 Iowa 567 83, 2417
v. Owens, 3 Pin. (Wis.) 372 1399
Kemble v. Farren, 6 Bing. 141 1559, 1560, 1563, 3765, 3766, 3767
Kemble's Appeal, In re, 140 Pa. St. 14 2557
Kemensky v. Chapin, 193 Mass. 500 1338
Kemmerer v. Kemmerer, 85 Iowa 193 4911, 4915
v. Kokendifer, 65 Ill. App. 31 221, 2076
Kemp v. Coffin, 3 G. Greene (Iowa) 190 4937, 4954
v. Coughtry, 11 Johns. (N. Y.) 107 3149
v. Davis Bros. Lumber Co., 122 La. 1046 178
v. Division No. 241 Amalgamated Assn. &c. of America, 255 Ill. 213 2695, 2697
v. Earp, 7 Ired. Eq. (N. Car.) 167 4650, 4654
v. Falk, 7 App. Cas. 573 5068, 5077, 5082
v. Good Templar &c., 64 Hun (N. Y.) 637 4381
v. Halliday, 6 B. & S. 723 4514
v. Humphreys, 13 Ill. 573 3717, 3771
v. Knickerbacker Ice Co., 69 N. Y. 45 1559, 1897
v. Miller, 46 Ill. App. 213 4925
v. Nat. Bank, 109 Fed. 48 203, 1218
v. Rose, 1 Giff. 258 2950, 3614, 3621, 3730
v. Rose, 4 Jur. (N. S.) 919 3621, 3719
v. School District, 84 Mo. App. 680 2104
v. Small, 32 Nebr. 318 4650
v. Smith, 88 Iowa 725 4905
v. Sober, 1 Sim. (N. S.) 517 2532
Kempe v. Bader, 86 Tenn. 189 1139
Kemper v. Campbell, 44 Ohio St. 210 4605, 4647
Kemper v. Ewing, 25 Grat. (Va.) 427 2306
v. Hughes, 7 B. Mon. (Ky.) 255 3904
v. Kemper, 3 Rand. (Va.) 8 3998
v. Modern Woodmen, 70 Kans. 119 4356
Kemper, Hundley & McDonald Dry Goods Co. v. Kidder Sav. Bank, 81 Mo. App. 280 4807
Kempner v. Beumont Lumber Co., 20 Tex. Civ. App. 307 2258
v. Churchill, 8 Wall. (U. S.) 362 210
v. Cohn, 47 Ark. 519 34, 44, 2162
v. Comer, 73 Tex. 196 3039
v. Dillard, 100 Tex. 505 466, 468
v. Heidenheimer, 65 Tex. 587 2160
v. Jordan, 3 Tex. Civ. App. 129 3431
Kemp's Estate, In re, 1 Woodw. Dec. (Pa.) 156 2668
Kempson v. Ashbee, L. R. 10 Ch. App. Cas. 15 149
v. Kempson, 63 N. J. Eq. 783 2500
Kempton v. Burgess, 136 Mass. 192 2602
v. State Ins. Co., 62 Iowa 83 4262
Kemshead, Ex parte, 1 Rose 149 2944
Kenan v. Holloway, 16 Ala. 53 214, 1381
Kendal v. Slaughter, 1 A. K. Marsh. (Ky.) 375 2662
v. Wood, L. R. 6 Exch. 243 4926
Kendall, Ex parte, 17 Ves. 514 1487
Kendall v. Almy, 2 Sumn. (U. S.) 278 170
v. Bates, 35 Maine 357 2944, 2945, 2963
v. Canton, 53 Miss. 526 2750
v. Carland, 5 Cush. (Mass.) 74 458
v. Crawford, 25 Ky. L. 1224 2373, 2382
v. Crouch, 88 Ky. 199 983
v. Davis (sub nomine Josey v. Davis), 55 Ark. 318 984
v. Dow, 46 Ga. 607 2493
v. Fader, 99 Ill. App. 104 2731
v. Frey, 74 Wis. 26 2321, 3758
v. Fries, 71 N. J. L. 401 1004
v. Galvin, 15 Maine 131 199, 3357, 3382, 3384
v. Green, 67 N. H. 557 1657
v. Hamilton, L. R. 4 App. Cas. 504 1494, 4933
v. Kingsley, 120 Mass. 94 1550
v. Lawrence, 22 Pick. (Mass.) 540 268, 303
v. McClure Coke Co., 182 Pa. St. 1 2500
v. Marshall, 11 Q. B. Div. 356 5073, 5075, 5076
v. May, 10 Allen (Mass.) 59 373, 374, 447
v. New England Carpet Co., 13 Conn. 383 508
v. Rider, 35 Barb. (N. Y.) 100 4890
v. Robertson, 12 Cush. (Mass.) 156 964
v. Russell, 5 Dana (Ky.) 501 1663, 1677, 1721, 1799
v. Samson, 12 Vt. 515 5036
v. Selby, 66 Nebr. 60 3380, 3381
v. Stokes, 3 How. (U. S.) 87 2977
v. Vallejo, 1 Cal. 371 3705
Kendall Boot &c. Co. v. Bain, 55 Mo. App. 264 4536
Kendall Mfg. Co. v. Rundel, 78 Wis. 150 4690
Kenderdine Hydro-Carbon Co. v. Plumb, 182 Pa. St. 463 1871, 2134
Kendrick, In re, 107 N. Y. 104 212
Kendrick v. Moss, 104 Tenn. 376 3985
v. Mutual Ben. Life Ins. Co., 124 N. Car. 315 173, 1528, 1531, 4358
v. Neisz, 17 Colo. 506 287, 323
v. Ryno, 225 Mo. 150 84
v. Tarbell, 26 Vt. 416 2965, 2970, 2975

[Vols. 1, §§ 1–637; 2, §§ 645–1846; 3, §§ 1855–2807; 4, §§ 2830–3919; 5, §§ 3930–5117.]

Kendrick v. Visage, 88 Ga. 275 1863
v. Warren Bros. Co., 110 Md. 47 3718
v. Whitfield, 20 Ga. 379 2391
Kenedy Town & Imp. Co. v. First Nat. Bank (Tex. Civ. App.), 136 S. W. 558 1433, 3712
Kenefick v. Caulfield, 88 W. Va. 122 3525
Kenen v. Holloway, 16 Ala. 53 211
Kenicott v. Wayne County, 16 Wall. (U. S.) 452 4735
Kennard v. Harris, 2 Barn. & Cr. 801 2974
Kennaway v. Treleavan, 5 M. & W. 498 205
Kennebec & P. R. Co. v. Jarvis, 34 Maine 360 1610
Kennebec Co. v. Augusta Ins. & Banking Co., 6 Gray (Mass.) 204 64, 4925
Kennebec &c. R. Co. v. Portland &c. R. Co., 59 Maine 9 576
Kenneday v. Price, 57 Miss. 771 3909
Kennedy, In re, 2 S. Car. 216 2732
Kennedy v. Baker, 159 Pa. St. 146 303, 328
v. Baker, 59 Tex. 150 2667
v. Bohannon, 11 B. Mon. (Ky.) 118 4925
v. Borah, 157 Ill. App. 90 2305
v. Boykin, 35 S. Car. 61 1817
v. Broun, 13 C. B. (N. S.) 677 214
v. Brown, 61 Ala. 296 4718
v. Budd, 5 App. Div. (N. Y.) 140 4878
v. California Sav. Bank, 101 Cal. 495 548, 559
v. Cotton, 28 Barb. (N. Y.) 59 1465
v. Cromwell, 108 N. Car. 1 2662
v. Dodson, 44 Mo. App. 550 4835
v. Doyle, 10 Allen (Mass.) 161 301
v. Gelders, 7 Ga. App. 241 3373
v. Gibson, 68 Kans. 612 2661, 3388
v. Gramling, 33 S. Car. 367 1309
v. Harris, 3 Ind. Ter. 487 423
v. Hazelton, 128 U. S. 667 2285
v. Hodges, 97 Ga. 753 721
v. Howell, 20 Conn. 349 198, 210
v. Kennedy, 2 Ala. 571 1650
v. Kennedy, 66 Ill. 190 1431
v. Kennedy, 194 Ill. 346 149
v. Kennedy, 3 Dana (Ky.) 239 4907, 4953
v. Knight, 174 Pa. St. 408 2664
v. Knight, 21 Wis. 340 1182
v. Lee, 3 Mer. 440 26
v. Lee, 147 Cal. 596 201, 1537
v. Lonabaugh (Wyo.), 117 Pac. 1079 489, 1076
v. McKay, 43 N. J. L. 288 78
v. Moore, 91 Iowa 39 1964, 1965
v. National Union Bank, 23 Hun (N. Y.) 494 4775, 4807, 4934
v. New York, 196 N. Y. 19 1985
v. New York Life Ins. Co., 10 La. Ann. 809 4033
v. Parke, 17 N. J. Eq. 415 1454
v. Parmelee, 3 Nebr. (Unof.) 402 2294
v. Poor, 151 Pa. St. 472 3642, 3657, 3707, 3730
v. Porter, 109 N. Y. 526 4952
v. Richardson, 70 Ind. 524 84
v. Roberts, 105 Iowa 521 146
v. Rodgers, 2 Kans. App. 764 2197
v. Shaw, 43 Mich. 359 209, 210
v. Siemers, 120 Mo. 73 47
v. Strong, 14 Johns. (N. Y.) 128 3035
v. Supreme Lodge K. of P., 124 Ill. App. 55 44
v. United States, 24 Ct. Cl. (U. S.) 122 1602, 3682, 3684, 3707
v. Ware, 1 Pa. St. 445 195, 246
v. Whitwell, 4 Pick. (Mass.) 466 2194, 5105
Kennell v. Boyer, 144 Iowa 303 1342
Kenner v. Bitely, 45 Fed. 133 2284
v. Harding, 85 Ill. 264 78, 79, 4999, 5001
Kennerly v. Martin, 8 Mo. 698 212
Kennet v. Robinson, 2 J. J. Marsh. (Ky.) 84 2997
Kenneth v. South Carolina R. Co., 15 Rich. L. 284 1385
Kennett v. Chambers, 14 How. (U. S.) 38 687
v. Plummer, 28 Mo. 142 4700
Kenneweg v. Schilansky, 45 W. Va. 521 1441, 4891
Kenney v. Howard, 68 Vt. 194 4955
v. Jerrerson County Bank, 12 Colo. App. 24 4735
v. Knight, 127 Fed. 403 2134
v. New York R. Co., 125 N. Y. 422 772
v. Parks, 137 Cal. 527 3910
v. Streeter, 88 Ark. 406 4674
Kennicott v. Leavitt, 37 Ill. App. 435 2320
v. Wayne County, 6 Biss. (U. S.) 138 3514
Kennion v. Kelsey, 10 Iowa 443 1524, 4620
Kenniston v. Ham, 29 N. H. 561 4988
v. Merrimack County Mut. Ins. Co., 14 N. H. 341 4228
Kennon v. McRae, 7 Port. (Ala.) 175 3429
v. Tolle, 9 Ky. L. 811 1236, 1240
v. Western Union Tel. Co., 92 Ala. 399 1417
v. Western Union Tel. Co., 126 N. Car. 232 2186
Kenny v. Atlantic &c. R. Co., 122 Ga. 365 3271
v. Clarkson, 1 Johns. (N. Y.) 385 113
v. Collier, 79 Ga. 743 2239, 2241
v. Hudspeth, 59 N. J. L. 320 2750
v. Knight, 119 Fed. 475 1871
v. Monahan, 169 N. Y. 591 3714
v. New York Cent. &c. R. Co., 125 N. Y. 422 1408
Kenosha v. Kenosha Home Tel. Co., 149 Wis. 338 2720, 2734, 2737
v. Lamson, 9 Wall. (U. S.) 477 2719
Kenosha City Bank v. McClellan, 21 Wis. 112 3499
Kenosha Stove Co. v. Shedd, 82 Iowa 540 4732
Kensington, Ex parte, 2 V. & B. 79 4661
Kensington v. Brindley, 12 Moo. C. P. 37 3771
Kent v. Addicks, 126 Fed. 112 1400
v. Allbritain, 4 How. (Miss.) 317 4625, 4754
v. Baltimore &c. R. Co., 45 Ohio St. 284 53
v. Dana, 100 Fed. 56 3571
v. Dawson Bank, 13 Blatchf. (U. S.) 237 1116
v. Dithridge &c. Glass Co., 10 Ohio C. C. 629 609
v. French, 76 Iowa 187 2954, 2959
v. Humphreys, 13 Ill. 573 3712
v. Huskinson, 3 Bos. & P. 233 1328
v. Kent, 18 Pick. (Mass.) 569 1282
v. Kent, 62 N. Y. 560 1277, 1282, 1286, 2513
v. Kent (Va.), 34 S. E. 32 1988
v. Kent, 28 Gratt. (Va.) 840 2730
v. LaRue, 136 Iowa 113 371
v. Lasley, 24 Wis. 654 4655
v. Manchester, 29 Barb. (N. Y.) 595 113
v. Miltenberger, 13 Mo. App. 503 1008
v. Mojonier, 36 La. Ann. 259 4878
v. North Tarrytown, 50 App. Div. (N. Y.) 502 612
v. Quicksilver Mining Co., 78 N. Y. 159 542, 561, 2554
v. Rand, 64 N. H. 45 212
v. Shuckard, 2 B. & Ad. 803 3116
v. Walton, 7 Wend (N. Y.) 256 980
v. Welch, 7 Johns. (N. Y.) 258 2249

[Vols. 1, §§ 1–637; 2, §§ 645–1846; 3, §§ 1855–2807; 4, §§ 2830–3919; 5, §§ 3930–5117.]

Kent v. West, 33 App. Div. (N. Y.) 112 522, 523, 524
v. Wilson, 134 N. Y. S. 206 1362
Kent Furniture Mfg. Co. v. Long, 111 Mich. 383 1271
Kenthan v. St. Louis Trust Co., 101 Mo. App. 1 3554
Kenton County Court v. Bank Lick Turnpike Co., 10 Bush (Ky.) 529 575
Kenton Ins. Co. v. Downs, 90 Ky. 236 4304
v. McClelland, 43 Mich. 564 409, 416
v. Shea, 6 Bush (Ky.) 174 4244
v. Wigginton, 89 Ky. 330 4079, 4124
Kentucky & Indiana Bank v. Globe Bank & Trust Co. (Ky.), 116 S. W. 792 712
Kentucky & Indiana Bridge Co. v. Krieger, 93 Ky. 243 2557
Kentucky & S. A. R. Co. v. Jarvis, 7 Ky. L. (abstract) 676 2151
Kentucky Cent. R. Co. v. Commonwealth, 87 Ky. 661 2757
v. Kenney, 82 Ky. 154 3880
Kentucky Chair Co. v. Commonwealth, 105 Ky. 455 1597, 1613
Kentucky Citizens' Building & Loan Assn. v. Lawrence, 106 Ky. 88 2366
Kentucky Distilleries & Warehouse Co. v. Blanton, 149 Fed. 31 2329, 2331
v. Lillard, 160 Fed. 34 1795
v. Warwick Co., 109 Fed. 280 1877, 2330
Kentucky Female Orphans' School v. Fleming, 10 Bush (Ky.) 234 247
Kentucky Life & Accident Ins. Co. v. Franklin, 102 Ky. 512 4389, 4391
Kentucky Life &c. Ins. Co. v. Hamilton, 63 Fed. 93 4074
Kentucky Lumber Co. v. Green, 87 Ky. 257 3861
Kentucky Mut. Ins. Co. v. Jenks, 5 Ind. 96 44, 2323
Kentucky Refining Co. v. Globe Refining Co., 104 Ky. 559 1442, 5023
v. Waggener, 140 Ky. 444 1454
Kentucky River Nav. Co. v. Commonwealth, 13 Bush (Ky.) 435 2421
Kentucky Title Saving Bank & Trust Co. v. Langan, 144 Ky. 46 411, 412
Kentucky Union R. Co. v. Bourbon County, 85 Ky. 98 2562
Kentucky Wagon Mfg. Co. v. Ohio &c. R. Co., 98 Ky. 152 3245
v. People's Supply Co., 77 S. Car. 92 186, 1513
Kentucky &c. Concentrating Co. v. Norwich Union Fire Ins. Soc., 146 Fed. 695 4187
Kentucky &c. R. Co. v. Bourbon County, 82 Ky. 497 2757
v. Louisville &c. R. Co., 37 Fed. 567 3132
Kentucky &c. School v. Fleming, 10 Bush (Ky.) 234 230
Kentzler v. American &c. Acc. Assn., 88 Wis. 589 1521, 4301, 4410
Kent &c. Mfg. Co. v. Ransom, 46 Mich. 416 173
Kent &c. Paint Co. v. Aetna Ins. Co. (Mo. App.), 146 S. W. 78 4321, 4322
Kenwood Bridge Co. v. Dunderdale, 50 Ill. App. 581 2149
Kenworthy v. Sawyer, 125 Mass. 28 411, 1484
v. Schofield, 2 B. & C. 945 1305, 1342
v. Stevens, 132 Mass. 123 2231
v. Stringer, 27 Ind. 498 2308
v. Tullis, 3 Ind. 96 3854
Kenyan Realty Co. v. Nat. Deposit Bank, 140 Ky. 133 534
Kenyon v. Charlevoix Imp. Co., 135 Mich. 103 1790
v. Grayson, 2 Smith 61 2982
Kenyon v. Knights Templar &c. Assn., 122 N. Y. 247 1925, 4134, 4186, 4373
v. Luther, 50 Hun (N. Y.) 602 1792
v. Nichols, 1 R. I. 411 1522
v. Saunders, 18 R. I. 590 266
v. Segar, 14 R. I. 490 3900
v. Stewart, 44 Pa. St. 179 2743
v. Tramel, 71 Iowa 693 4779
v. Worsley, 2 R. I. 341 212
v. Youlen, 53 Hun (N. Y.) 591 1286
Kenyon Printing & Mfg. Co. v. Barnsley Bros. Cutlery Co., 143 Mo. App. 518 1517
Keobel v. Saunders, 17 C. B. (N. S.) 71 4441
Keogh v. Daniell, 12 Wis. 163 1710
Keokuk Falls Imp. Co. v. Kingsland Mfg. Co., 5 Okla. 32 464
Keokuk &c. Bank v. Hall, 156 Iowa 540 304
Keokuk &c. R. Co. v. Missouri, 152 U. S. 301 2757
Keough v. Foreman, 33 La. Ann. 1434 446
Keown v. Vogel, 25 Mo. App. 35 470
Keowne v. Love, 65 Tex. 152 3536
Kephart v. Buddecke, 20 Colo. App. 546 195, 213
Kepner v. Keefer, 6 Watts (Pa.) 231 929
v. United States, 195 U. S. 100 910
Keppell v. Bailey, 2 Myl. & K. 517 1449
Ker v. Mitchell, 2 Chit. 487 4011
Kerbs v. Rosenstein, 56 App. Div. (N. Y.) 619 2700
v. Zumwalt, 86 Mo. App. 128 4836
Kerby v. Kerby, 57 Md. 345 152, 2429, 2430
Kerchner v. Gettys, 18 S. Car. 521 552
Kerckhoff-Cuzner Mill & Lumber Co. v. Olmstead, 85 Cal. 80 2745
Kerfoot v. Billings, 160 Ill. 563 2450
v. Cromwell Mound Co., 115 Ill. 502 3638
v. State Bank, 14 Okla. 104 1158
Keriss v. Seligman, 8 Barb. (N. Y.) 439 689
Kerlin Bros. Co. v. Toledo, 20 Ohio C. C. 603 603
Kerman v. Howard, 23 Wis. 108 4354
Kermott v. Ayer, 11 Mich. 181 1769
Kern v. Arbeiter Unterstuetzungs Verein, 139 Mich. 233 2721
v. Kern, 36 Ore. 5 74
v. Myll, 94 Mich. 477 130
v. Wilson, 73 Iowa 490 4792
Kernaghan v. Williams, L. R. 6 Eq. 228 2548
Kernan v. Carter, 31 Ky. L. 865 59, 231
Kerngood v. Davis, 21 S. Car. 183 3882
Kernion v. Hills, 1 La. Ann. 419 210, 215
Kernochan, In re, 104 N. Y. 618 1745
Kernochan v. New York Bowery Fire Ins. Co., 17 N. Y. 428 4343
Kern's Estate, In re, 171 Pa. St. 55 13, 246
Kerns' Estate, In re, 176 Pa. St. 373 461
Kerper v. Wood, 48 Ohio St. 613 4954
Kerr, In re, L. R. 8 Eq. 331 3034
Kerr v. American Pneumatic Ser. Co., 188 Mass. 27 712
v. Ames, 39 Phila. Leg. Int. (Pa.) 392 1388
v. Bell, 44 Mo. 120 483, 3817
v. Bellefontaine, 59 Ohio St. 446 602
v. Black, 137 Ga. 832 4557
v. Clark, 19 Mo. 132 4584
v. Crane, 212 Mass. 224 4363
v. Day, 14 Pa. St. 112 2310
v. Freeman, 33 Miss. 292 2457
v. Gilmore, 6 Watts (Pa.) 405 4647, 4655

[Vols. 1, §§ 1–637; 2, §§ 645–1846; 3, §§ 1855–2807; 4, §§ 2830–3919; 5, §§ 3930–5117.]

Kerr v. Grand Trunk R. Co., 24 U. C. C. P. 209 1735, 3337
v. Henderson, 62 N. J. L. 724 5016, 5035, 5106
v. Hill, 27 W. Va. 576 1260, 4607, 4608, 4650, 4653, 4654, 4655
v. Jeston, 1 Dowl. (N. S.) 538 2947, 2962
v. Merrill, 4 Mo. App. 592 130
v. Milwaukee Mechanics' Ins. Co., 117 Fed. 442 4045
v. Minnesota Mut. Ben. Assn., 39 Minn. 174 4370, 4374
v. Moore, 6 Cal. App. 305 2281, 2348
v. Potter, 6 Gill (Md.) 404 480
v. Southwick, 120 Fed. 772 2411
v. Topping, 109 Iowa 150 1564
v. Urie, 86 Md. 72 405
Kerridge v. Hesse, 9 Car. & P. 200 531
Kerrison v. Cole, 8 East 231 249
Kershaw v. Barrett, 3 Nebr. (unof.) 36 411
v. Kalow, 1 Jur. (N. S.) 974 2538
v. Kelsey, 100 Mass. 561 265, 483
v. Kershaw, 102 Ill. 307 4535
v. Ladd, 34 Ore. 375 1765
v. Wright, 115 Mass. 361 1796, 1797, 1800
Kerslake v. McInnis, 113 Wis. 659 1559
Kershishian v. Johnson, 210 Mass. 135 2653
Kersten v. Kersten, 114 Minn. 24 4727
Kerting v. Hilton, 152 Ill. 658 146, 4607
Kerwin v. Doran, 29 Mo. App. 307 1153
v. Myers, 71 Ind. 359 314
v. Sabin, 50 Minn. 320 2669
Kerz v. Galena Water Co., 139 Ill. App. 598 2607
Kesler v. Kerns, 50 N. Car. 191 2959
Kesner v. Trigg, 98 U. S. 50 4672
Kessel v. Albetis, 56 Barb. (N. Y.) 362 1464
Kessler, In re, 174 Fed. 906 4915
Kessler v. Chappelle, 73 App. Div. (N. Y.) 447 2514, 2518
v. Clayes, 147 Mo. App. 88 1507
v. Ensley Co., 123 Fed. 546 562, 2644
v. Hall, 64 N. Car. 60 513, 3371
v. Pruitt, 14 Idaho 175 1578, 1585
v. Smith, 42 Minn. 494 1320
Kessler's Estate, In re, 87 Wis. 660 1366
Kester v. Hulman, 65 Ind. 100 2208
v. Miller, 119 N. Car. 475 5113, 5115
v. Reynolds, 6 Hun (N. Y.) 626 1685
Ketcham v. Clark, 6 Johns. (N. Y.) 144 4954
v. Hill, 42 Ind. 64 1654, 1936
v. Wood, 22 Hun (N. Y.) 64 4642
Ketchem v. Marsland, 18 Misc. (N. Y.) 450 459
v. Spurlock, 34 W. Va. 597 1534
Ketchum v. American &c. Exp. Co., 52 Mo. 390 765
v. Barber, 4 Hill (N. Y.) 224 960
v. Brennan, 53 Miss. 596 1593
v. Catlin, 21 Vt. 191 100, 2368
v. Duncan, 96 U. S. 659 132, 3587
v. Durkee, 1 Barb. Ch. (N. Y.) 480 4915
v. Jauncey, 23 Conn. 123 4645
v. St. Louis, 101 U. S. 306 4657
v. Scribner, 1 Root (Conn.) 95 3405
v. Stout, 20 Ohio 453 185, 1817
v. Verdell, 42 Ga. 534 459
v. Watson, 24 Ill. 591 5022
v. Zeilsdorff, 26 Wis. 514 1888, 1914
Ketler v. Thompson, 13 Bush (Ky.) 287 1491
Kettell v. Alliance Ins. Co., 10 Gray (Mass.) 144 4498, 4506
v. Wiggin, 13 Mass. 68 4460, 4465, 4466
Kettenbach v. Omaha Life Assn., 49 Nebr. 842 4111
Ketterer v. Nelson (Ky.), 141 S. W. 409 420
Kettering v. Eastlack, 130 Iowa 498 2278
Kettle v. Broomsall, Willes 118 3016
v. Harvey, 21 Vt. 301 3692
Kettler Brass Mfg. Co. v. O'Neil, 57 Tex. Civ. App. 568 15, 3708
Kettle River R. Co. v. Eastern Ry. Co., 41 Minn. 461 578, 1448, 3880
Kettles v. People, 221 Ill. 221 2802
Keuka College v. Ray, 167 N. Y. 96 228, 1643
Keuthan v. St. Louis Trust Co., 101 Mo. App. 1 2159
Kevil v. Standard Oil Co., 8 Ohio N. P. 311 832, 916
Kew v. Trainor, 150 Ill. 150 4571, 4575
Kewley v. Ryan, 2 H. Bl. 343 4458
Key v. Continental Ins. Co., 101 Mo. App. 344 4062
v. Des Moines Ins. Co., 77 Iowa 174 4187
v. Fielding, 32 Ark. 56 3451
v. Harris, 116 Tenn. 161 240, 371
v. Hughes, 32 W. Va. 184 510
v. National Life Ins. Co., 107 Iowa 446 4131, 4140
v. Norrod, 124 Tenn. 146 2947
v. Vather, 1 Ohio 132 732, 735
Keyes v. Allen, 65 Vt. 667 1233
v. Bennett, 218 Ill. 625 1998
v. Bump, 59 Vt. 391 4641, 4642, 4644, 4674
v. Dearborn, 12 N. H. 52 4328
v. Fulton, 42 Vt. 159 2947
v. Jasper, 4 Scam. (Ill.) 305 1958
v. Stone, 5 Mass. 391 5048
v. Wood, 21 Vt. 331 4735
Keys v. Baldwin, 10 Ohio Dec. 271 4892, 4905
v. Cleburne Bldg. &c. Assn. (Tex. Civ. App.), 25 S. W. 809 980
v. Hartford Fire Ins. Co., 66 Mich. 664 4242
v. Keys, 217 Mo. 48 3982
v. Lardner, 55 Kans. 331 4622
v. Rice, 47 Md. 203 2500
v. Test, 33 Ill. 316 207
v. Weaver, 95 Iowa 13 1879
Keyser v. District No. Eight, 35 N. H. 477 1259
Keystone Brewing Co. v. Varzaly, 39 Pa. Super. Ct. 155 412
Keystone Lumber &c. Co. v. Dole, 43 Mich. 370 1895
Keystone Mut. Ben. Assn. v. Norris, 115 Pa. St. 446 4073
Keystone Watch Case Co. v. Fourth St. Nat. Bank, 194 Pa. St. 535 4983
Key West v. Baer, 66 Fed. 440 3733
Kezer v. Clifford, 59 N. H. 208 4707
Kibble v. Gough, 38 L. T. 204 1334
Kibby v. Harsh, 61 Iowa 196 4655
Kiburz v. Jacobs, 104 Ia. 580 105
Kick v. Merry, 23 Mo. 72 52
Kickland v. Menasha Woodenware Co., 68 Wis. 34 1634, 3853
Kicklighter v. Rosenthal, 74 Ga. 151 2526
Kidd v. Bell (Ky.), 122 S. W. 232 3843
v. Central Trust &c. Co., 23 Ky. L. 1402 2761
v. New Hampshire Tract. Co., 74 N. H. 160 1546
v. Teeple, 22 Cal. 255 4624, 4650, 4703
Kidd, D. & P. Co. v. Musselman Grocer Co., 217 U. S. 461 2805
Kidder v. Barr, 35 N. H. 235 2597
v. Beavers, 33 Wash. 635 546
v. Blake, 45 N. H. 530 233, 1087
v. Fitchburg R. Co., 165 Mass. 398 893
v. Flanders, 73 N. H. 345 5043

[Vols. 1, §§ 1–637; 2, §§ 645–1846; 3, §§ 1855–2807; 4, §§ 2830–3919; 5, §§ 3930–5117.]

Kidder v. Houston (N. J. Ch.), 47 Atl. 336 2643
v. Kidder, 33 Pa. St. 268 2059
v. Knights Templars &c. Indem. Co., 94 Wis. 538 4175, 4309, 4360
v. McIlhenny, 81 N. Car. 123 4622
v. Vandersloot, 114 Ill. 133 1643
Kidney v. Persons, 41 Vt. 386 1399
v. Stoddard, 7 Metc. (Mass.) 252 80
Kidston v. Empire Marine Ins. Co., L. R. 1 C. P. 535 4490
Kiefer v. Klinsick, 144 Ind. 46 273
v. Rogers, 19 Gil. (Minn.) 14 72, 77, 88, 2455
Kiehne v. Wessell, 53 Mo. App. 657 370, 378
Kiel v. Kline, 15 Ky. L. 158 3694
Kieldsen v. Wilson, 77 Mich. 45 1721
Kiene v. Shaeffing, 33 Nebr. 21 1277, 1282
Kiernan v. Dutchess County Mut. Ins. Co., 150 N. Y. 190 1654, 4220
v. Kratz, 42 Ore. 474 1235
Kierstad v. Orange &c. Co., 1 Hun (N. Y.) 151 265
Kies v. Young, 64 Ark. 381 1451
Kieselstein v. Shoebel, 110 N. Y. S. 907 1446
Kiessig v. Allspaugh, 91 Cal. 231 3979
Kiewert v. Rindskopf, 46 Wis. 481 1083, 1106
Kiewit v. Carter, 25 Nebr. 460 4006
Kiger v. Coats, 18 Ind. 153 2963
Kihlberg v. United States, 97 U. S. 398 3707
Kihlken v. Kihlken, 59 Ohio St. 106 662
Kiisel v. Mutual Reserve Life Ins. Co., 131 Iowa 54 4329
Kilbee v. Myrick, 12 Fla. 419 3822
Kilborn v. Field, 78 Pa. St. 194 757
Kilbourn v. Bradley, 3 Day (Conn.) 356 212
v. Latta, 5 Mackey 304 1262, 4905
v. Sunderland, 130 U. S. 505 2424, 2491, 2550, 2644
Kilbourn City v. Southern Wis. Power Co., 149 Wis. 168 1066
Kilbourne v. Burt &c. Lumber Co., 111 Ky. 693 1563
v. Fay, 29 Ohio St. 264 4823
v. Jennings, 40 Iowa 473 3701, 3706
Kilbreath v. Gaylord, 34 Ohio St. 305 2600, 4138
Kilbride v. Moss, 113 Cal, 432 1229
Kilcrease v. Johnson, 85 Ga. 600 1183
Kildare Lumber Co. v. Atlanta Bank, 91 Tex. 95 3528
Kilduff v. Boston &c. R. Co., 195 Mass. 307 3309
Kile v. Chapin, 9 Ind. 150 2959, 2961
v. Yellowhead, 80 Ill. 208 4618
Kileen v. Kennedy, 90 Minn. 414 1268
Kiler v. Wohletz, 79 Kans. 716 237
Kiley v. Chicago City R. Co., 189 Ill. 384 3318
Kilgore v. Bruce,, 166 Mass. 136 74, 4928
v. Bulkley, 14 Conn. 362 1181, 1705, 1706, 1763
v. Dempsey, 25 Ohio St. 413 1183
v. Jackson, 55 Tex. Civ. App. 99 1839
v. Jordan, 17 Tex. 341 316, 320, 337, 3817
v. Northwest Texas Baptist Educational Assn., 90 Tex. 139 2028, 3680
v. Northwest Texas Baptist Educational Soc., 89 Tex. 465 3730
v. Powers, 5 Blackf. (Ind.) 22 3897
v. Redmill, 121 Ala. 485 2393
v. Rich, 83 Maine 305 295, 297, 301
v. Smith, 122 Pa. St. 48 554
Kilgore Lumber Co. v. Thomas, 98 Ark. 219 231
Kilkelly v. Martin, 34 Wis. 525 2018
Killam v. Schoeps, 26 Kans. 310 3377
Killefer v. McLain, 70 Mich. 508 4890
Killett &c. Local Board, In re, 34 L. J. Q. B. 87 2952
Killian v. Andrews, 130 Ind. 579 2746
v. Ashley, 24 Ark. 511 3989
v. Herndon, 4 Rich. L. (S. Car.) 609 3690, 3693, 3701
v. Watt, 7 N. Car. 167 2662
Killingsworth v. Portland Trust Co., 18 Ore. 351 551
Killips v. Putnam Fire Ins. Co., 28 Wis. 480 4309
Killmer v. New York, Cent. & H. R. R. Co., 100 N. Y. 395 3232
Killorin v. Bacon, 57 Ga. 497 1942
Killough v. Payne, 52 Ark. 174 215
Kilmer v. Moneyweight Scale Co., 36 Ind. App. 568 1825
v. Smith, 77 N. Y. 226 109, 2372, 2385
Kilmorey v. Thackeray, 2 Bro. Ch. 65 3757
Kilpatrick v. Baltimore, 81 Md. 179 1575, 3875
v. Brashear, 10 Heisk. (Tenn.) 372 2655
v. Germania Life Ins. Co., 183 N. Y. 163 144
v. Henson, 81 Ala. 464 4707
v. Kansas City &c. R. Co., 38 Nebr. 620 1858
v. Strozier, 67 Ga. 247 1653
v. Wiley, 197 Mo. 123 2016
Kiltoe v. Willey, 121 Wis. 548 3911
Kilton v. Providence Tool Co., 22 R. I. 605 2660, 2670
Kilworth v. Ice, 84 Kans. 458 4910
Kimball, The, 3 Wall. (U. S.) 37 1713, 1932
Kimball v. Aetna Ins. Co., 9 Allen (Mass.) 540 4117
v. Bangs, 144 Mass. 321 84
v. Brawner, 47 Mo. 398 1705, 1707, 1773
v. Bryan, 56 Iowa 632 1626, 3470
v. Bryant, 25 Minn. 496 2251, 2255, 2259
v. Bumgardner, 16 Ohio C. C. 587 378, 3397
v. Cocheco R. Co., 23 N. H. 579 1901
v. Corn Exchange Nat. Bank, 1 Brad. (Ill. App.) 209 1387
v. Costa, 76 Vt. 289 5071
v. Darling, 32 Wis. 675 2542
v. Eaton, 8 N. H. 391 3890
v. Farmers' & Mechanics' Bank, 43 N. Y. St. 223 4841
v. Farmers' & Mechanics' Nat. Bank, 138 N. Y. 500 4844
v. Gafford, 78 Iowa 65 4985
v. Gilman, 60 N. H. 54 2947
v. Howard Fire Ins. Co., 8 Gray (Mass.) 33 4300, 4301
v. Huntington, 10 Wend. (N. Y.) 675 1376
v. Hutchison, 61 Kans. 191 2503
v. Kimball, 16 Mich. 211 2660
v. Kimball, 75 N. H. 291 413
v. Le Pert, 1 Allen (Mass.) 469 1458
v. Lewiston Steam Mill Co., 55 Maine 494 4700
v. Lincoln, 5 Ill. App. 316 4914
v. Monarch Ins. Co., 70 Iowa 513 4257
v. Morton, 5 N. J. Eq. 26 2319
v. Reding, 31 N. H. 352 510
v. Rutland &c. R. Co., 26 Vt. 247 3127, 3130
v. Saguin, 86 Iowa 186 88
v. Sattley, 55 Vt. 285 4782, 4860
v. Tooke, 70 Ill. 553 1558
v. United States, 24 Ct. Cl. (U. S.) 35 3707
v. Wilson, 3 N. H. 96 2055
Kimball & Austin Mfg. Co. v. Vroman, 35 Mich. 310 5115

[Vols. 1, §§ 1–637; 2, §§ 645–1846; 3, §§ 1855–2807; 4, §§ 2830–3919; 5, §§ 3930–5117.]

Kimball Bros. Co. v. Citizens' Gas &c. Co., 141 Iowa 632 2129
Kimball Co. v. Mellon, 80 Wis. 133 1593, 1595, 1599
Kimbark v. Illinois Car &c. Co., 103 Ill. App. 632 38, 41, 3413
Kimbell v. Moreland, 55 Ga. 164 44
Kimber v. Young, 137 Fed. 744 88
Kimberley v. Dick, L. R. 13 Eq. 1 59, 3614, 3730
Kimberly v. Arms, 129 U. S. 512 4905, 4906
v. Ely, 23 Mass. 440 2765
v. Patchin, 19 N. Y. 330 1296, 5015
Kimble v. Carothers, 81 Pa. St. 494 1400
Kimbro v. Bullitt, 22 How. (U. S.) 256 4927, 4928
v. Clark, 17 Nebr. 403 200
Kimbrough v. Lane, 11 Bush (Ky.) 556 248, 1066, 1077
v. Nelms, 104 Ala. 554 1274
Kime v. Brooks, 31 N. Car. 218 3892
v. Jesse, 52 Nebr. 606 4636
Kimm v. Weippert, 46 Mo. 532 394, 412
v. Wolters (S. Dak.), 133 N. W. 277 201
Kimmarle v. Houston & T. C. R. Co., 76 Tex. 686 3901
Kimmell v. Skelly, 130 Cal. 555 73
Kimmerle v. Farr, 189 Fed. 295 1991
Kimmins v. Oldham, 27 W. Va. 258 1277
v. Wilson, 8 W. Va. 584 484
Kimpton v. Eve, 2 Ves. & B. 349 2532
Kinard v. Glenn, 29 S. Car. 590 2019
Kincaid v. Archibald, 10 Hun (N. Y.) 9 1648
v. Archibald, 73 N. Y. 189 212, 1648
v. Brittain, 5 Sneed (Tenn.) 119 2251
v. Higgins, 1 Bibb (Ky.) 396 176
v. Hocker, 7 J. J. Marsh. (Ky.) 333 4913
v. Howe, 10 Mass. 203 3843, 4617
v. Kincaid, 85 Hun (N. Y.) 141 325, 326, 343, 346
v. McGowan, 88 Ky. 91 3865
v. School Dist., 11 Maine 188 1956
v. Sharp, 3 Head (Tenn.) 151 3958
Kinch v. Haynes, 58 Misc. (N. Y.) 499 5007
Kincheloe v. Priest, 89 Mo. 240 2989
Kindall v. Lincoln Hardware & Implement Co., 8 Idaho 664 4774
Kindel v. Beck & Pauli Lith. Co., 19 Colo. 310 554
Kindred v. New England Mortgage Sec. Co., 116 Ala. 192 554
Kine v. Turner, 27 Ore. 356 759
King, In re, 46 Fed. 905 925
King v. Armstrong, 25 Ga. 264 1457, 2976
v. Aultman, 24 Kans. 246 4786
v. Barnes, 109 N. Y. 267 1262, 1928
v. Bates, 57 N. H. 446 1593, 3005, 3014
v. Batterson, 13 R. I. 117 102
v. Bird, 148 Mass. 572 4560
v. Boston, 7 East 481n 3705
v. Brigham, 19 Ore. 560 3858
v. Bristol Dock Co., 12 East 429 2563
v. Cassidy, 36 Tex. 531 2730
v. Central of Georgia R. Co., 135 Ga. 225 1459, 1460
v. Chase, 15 N. H. 9 17
v. Cheadle, 3 B. & Ad. 833 1630
v. Cohorn, 6 Yerg. (Tenn.) 75 159
v. Cook, T. U. P. Charlt. (Ga.) 286 2961, 2963, 2967, 2968, 2975
v. Crowell, 61 Maine 244 3465
v. Cummings, 60 Vt. 502 157, 269, 3820
v. Cutts, 24 Wis. 627 527
v. Davis, 168 Mass. 133 212
v. Dedham Bank, 15 Mass. 447 2725
v. Delaware Ins. Co., 6 Cranch (U. S.) 71 4485
King v. Delaware Ins. Co., 2 Wash. (U. S.) 300 4504
v. Doolittle, 1 Head (Tenn.) 77 85
v. Downey, 24 Ind. App. 262 1418, 3545, 3548, 3799
v. Duluth &c. R. Co., 61 Minn. 482 212, 216
v. Edmiston, 88 Ill. 257 1237
v. Faist, 161 Mass. 449 2421, 5081
v. Finch, 60 Ind. 420 1957, 1962
v. Fleming, 72 Ill. 21 946, 950, 954, 1126, 3369
v. Fountain, 126 N. Car. 196 800, 832
v. Fountain Water Co., 75 Conn. 621 2975
v. Gillett, 7 M. & W. 55 1857
v. Gilson, 32 Ill. 348 2129, 2251, 2255, 4707
v. Graef, 136 Wis. 548 129, 948, 951
v. Green, 6 Allen (Mass.) 139 92, 3033
v. Greves, 42 Mo. App. 168 4650
v. Grey, 31 Tex. 22 2954, 2959, 2980
v. Griffin, 39 Tex. Civ. App. 497 2131
v. Gunnison, 4 Pa. St. 171 1265, 1343, 5030
v. Hamilton, 16 Ill. 190 4911, 4914
v. Hamlet, 2 Myl. & K. 456 160
v. Hansing, 88 Minn. 401 411
v. Harrington, 2 Aikens (Vt.) 33 4726
v. Hawkins, 2 Ariz. 358 1434
v. Hilton, 29 Grant Ch. (U. C.) 381 520
v. Hoare, 13 Mees. & W. 494 1479, 1494
v. Hobbs, Yelv. 26 235
v. Holbrook, 38 Ore. 452 2369
v. Holy Trinity, 7 B. & C. 611 1632
v. Housatonic R. Co., 45 Conn. 226 4570
v. Howell, 94 Iowa 208 4786
v. Humphreys, 10 Pa. St. 217 3007
v. Humphreys, 138 Pa. St. 310 157
v. Hunt, 13 Mo. 97 2018
v. Hurley, 85 Maine 525 3478
v. Inhabitants of Haddenham, 15 East 463 266
v. Ireland, 68 Tex. 682 3597
v. Jarman, 35 Ark. 190 1897, 2992
v. Jemison, 33 Ala. 499 2944, 2982
v. Johnson, 3 McCord (S. Car.) 365 965
v. Joseph, 5 Taunt. 452 2947
v. Kerr, 5 Ohio 154 2265
v. Kersey, 2 Ind. 402 2198
v. Kilbride, 58 Conn. 109 4620
v. Kincey, 36 N. Car. 187 4607
v. King, 104 La. 420 2944
v. King, 90 Va. 177 1959
v. Leighton, 100 N. Y. 386 4955
v. Lennox, 19 Johns. (N. Y.) 235 3149
v. Levy (Miss.), 13 So. 282 4925, 4927
v. Lumber Co., 80 Minn. 274 1228, 1237
v. McCarthy, 50 Minn. 222 4606
v. Mason, 42 Ill. 223 1400
v. Mead, 60 Kans. 539 3853
v. Mecklenburg, 17 Colo. App. 312 3402, 4928
v. Millard, 15 R. I. 426 2315
v. Miller, 53 Ore. 53 1432, 1433, 1446, 1455, 1457, 1458
v. Mollohan, 61 Kans. 683 414, 755
v. Moore, 61 App. Div. (N. Y.) 609 3690
v. Murphy, 49 Nebr. 670 1418, 3799
v. National Oil Co., 81 Mo. App. 155 4932
v. New Brunswick &c. Steamship Co., 36 Misc. (N. Y.) 555 3265
v. Newman, 2 Munf. (Va.) 40 4607
v. Nichols, 138 Mass. 18 3426
v. Philipps, 6 East 464 4547
v. Phoenix Ins. Co., 195 Mo. 290 2719, 4037, 4041, 4042, 4046, 4335
v. Pyle, 8 Serg. & R. (Pa.) 166 2258

[Vols. 1, §§ 1–637; 2, §§ 645–1846; 3, §§ 1855–2807; 4, §§ 2830–3919; 5, §§ 3930–5117.]

King v. Raleigh &c. R. Co., 147 N. Car. 263 714
v. Randlett, 33 Cal. 318 4876
v. Rea, 56 Ind. 1 426
v. Remington, 36 Minn. 15 480, 506, 4932
v. Reynolds, 67 Ala. 229 4560
v. Rhew, 108 N. Car. 696 3843
v. Richards, 6 Whar. (Pa.) 418 2995
v. Riddle, 7 Cranch (U. S.) 168 1381
v. Robinson, 33 Maine 114 366
v. Savory, 8 Cush. (Mass.) 309 2977
v. Shaw, 9 Ky. L. (abstract) 577 4915
v. Shepherd, 3 Story (U. S.) 349 4483
v. Siedler, 137 App. Div. (N. Y.) 523 1420
v. Sioux City Loan Co., 76 Iowa 11 74
v. Sipley, 166 Mich. 258 371, 381, 382, 3822
v. Slater, 96 Ark. 589 1865
v. Smith, 2 Hare 239 2542, 4708
v. Smith, 15 Ala. 264 2499
v. Smith, 21 Barb. (N. Y.) 158 1464
v. Smith, 33 Vt. 22 1214
v. Sow, 1 B. & Ald. 178 1367
v. Spaeth, 50 N. J. Eq. 378 2306
v. State &c. Ins. Co., 7 Cush. (Mass.) 1 4062
v. Stevens, 5 East 244 1822
v. Summitt, 73 Ind. 312 1229, 1235
v. Texas Banking & Ins. Co., 58 Tex. 669 3056
v. Thompson, 3 Cranch (U. S.) 146 3450
v. Upper, 57 Wash. 130 2298
v. Upton, 4 Greenl. (Maine) 387 234, 235, 236
v. Victoria Ins. Co., A. C. 250 4035
v. Walker, 3 H. & C. 209 4508
v. Waterman, 55 Nev. 324 2029, 2032
v. Watertown Fire Ins. Co., 47 Hun (N. Y.) 1 4329
v. Welcome, 5 Gray (Mass.) 41 1216, 1279
v. Whitnash, 7 B. & C. 596 925, 926
v. Whiton, 15 Wis. 684 4892, 4906
v. Wight, 155 Mass. 444 1449, 3880
v. Wilcomb, 7 Barb. (N. Y.) 263 4689
v. Wilder, 75 Ill. 275 2651
v. Williams, 66 Ark. 333 4658
v. Williams, 71 Iowa 74 90
v. Wilson, 6 Beav. 124 1888
v. Winants, 71 N. Car. 469 489
v. Woodbridge, 34 Vt. 565 1797
Kingan v. Silvers, 13 Ind. App. 80 2007, 3475
Kingan Packing Assn. v. Lloyd, 110 Md. 619 2721
King Brick Mfg. Co. v. Phoenix Ins. Co., 164 Mass. 291 1191, 4107, 4116
King County v. Ferry, 5 Wash. 536 3597
Kingdom v. Cox, 2 C. B. 661 3712
King Hill &c. Co. v. Hamilton, 51 Mo. App. 120 3675
Kinghorne v. Montreal Tel. Co., 18 U. C. Q. B. 60 27, 1303, 2185
King Iron Bridge Co. v. St. Louis, 43 Fed. 768 2943, 3718
King Lumber Co. v. Sprague (Ala.), 58 So. 920 4675
Kingman v. Denison, 84 Mich. 608 5065, 5072
v. Frank, 33 Hun (N. Y.) 471 417
v. Harmon, 131 Ill. 171 4663
v. Holmquist, 36 Kans. 735 5015
v. Perkins, 105 Mass. 111 303, 312, 3813
v. Pierce, 17 Mass. 247 1929
v. Soule, 132 Mass. 285 513
Kingman St. Louis Implement Co. v. McMaster, 118 Mo. App. 209 3970
King of Prussia v. Kuepper, 22 Mo. 550 264
King of Spain v. Oliver, 1 Pet. (U. S.) 276 264
King Philips Mills v. Slater, 12 R. I. 82 1590, 2047, 4996, 5053
Kingsbury v. Burrill, 151 Mass. 199 1444, 3781
v. Butler, 4 Vt. 458 2660
v. Cornelison, 122 Ill. App. 495 2290, 2291
v. Kirwan, 77 N. Y. 612 693
v. Milner, 69 Ala. 502 2258
v. Sargent, 83 Maine 230 146
v. Tharp, 61 Mich. 216 480, 4915
v. Westfall, 61 N. Y. 356 3953
King's Estate, In re, 94 Mich. 411 3447
Kingsford v. Merry, 1 H. & N. 503 102
v. Merry, 26 L. J. Ex. 83 102
Kingsland v. Forrest, 18 Ala. 519 1356
v. New York, 5 Daly (N. Y.) 448 634
v. Pryor, 33 Ohio St. 19 78
v. Roberts, 2 Paige (N. Y.) 193 1931
Kingsland & Douglas Mfg. Co. v. Board, 60 Mo. App. 662 4842
Kingsley v. Bill, 9 Mass. 198 2945, 2963
v. Brooklyn, 78 N. Y. 200 3677, 3709
v. Cousins, 47 Maine 91 2743
v. Holbrook, 45 N. H. 313 1268
v. McGrew, 48 Nebr. 812 5040
v. New England Fire Ins. Co., 8 Cush. (Mass.) 393 4301
v. Siebrecht, 92 Maine 23 1270, 4571, 4572
Kingsman v. Kingsman, 6 Q. B. Div. 122 2995
Kingston v. Berry, 27 Misc. (N. Y.) 803 3665
v. Chapman, 9 U. C. C. P. 130 4791
v. Girard, 4 Dall. (Pa.) 274 4454
v. Kincaid, 1 Wash. (U. S.) 448 2965, 2976
v. Preston, 2 Doug. 690 1576, 2045
v. Walters, 16 N. Mex. 95 2337
v. Wilson, 42 Wash. (U. S.) 310 1771
Kingston Bank v. Eltinge, 40 N. Y. 391 110, 1390
v. Gay, 19 Barb. (N. Y.) 459 1930
Kingston-Upon-Hull &c. v. Harding (1892), 2 Q. B. 494 3798
v. Petch, 10 Exch. 610 63
Kingsville Preserving Co. v. Frank, 87 Ill. App. 586 2068
Kinkead, In re, 3 Biss. (U. S.) 405 394, 410
Kinkead v. Lynch, 132 Fed. 692 5090, 5092
v. Peet, 137 Iowa 692 233, 4655
Kinkel v. Harper, 7 Colo. App. 45 3460
Kinley v. Kinley, 37 Colo. 35 503
Kinloch v. Craig, 3 T. R. 119 5066
v. Hamlin, 2 Hill Eq. (S. Car.) 19 4952
v. Savage, Speers Eq. (S. Car.) 464 1315
Kinn v. First Nat. Bank, 118 Wis. 537 51, 52
Kinna v. Smith, 3 N. J. Eq. 14 4725, 4735
Kinnaird v. Trollope, 42 Ch. Div. 610 1959
Kinnaman v. Pyle, 44 Ind. 275 401, 407, 3819
Kinnard v. Daniel, 13 B. Mon. (Ky.) 496 241, 1248
Kinne v. Ford, 52 Barb. (N. Y.) 194 3398
v. Michigan Mut. Life Ins. Co., 92 Wis. 335 4358
v. Webb, 54 Fed. 34 2651
Kinnear v. Dilley, 3 Willson Civ. Cas. Ct. App., § 406 1938
Kinner v. Lake Shore &c. R. Co., 69 Ohio St. 339 585, 902, 2511, 2561
Kinney, Ex parte, 3 Hughes (U. S.) 9 2749
Kinney v. Baltimore & O. Employes' Relief Assn., 35 W. Va. 385 2941, 2948

[Vols. 1, §§ 1–637; 2, §§ 645–1846; 3, §§ 1855–2807; 4, §§ 2830–3919; 5, §§ 3930–5117.]

Kinney v. Central R. Co., 32 N. J. L. 407 3219
v. Commonwealth, 30 Grat. (Va.) 858 1134
v. Consolidated Virginia Min. Co., 4 Sawy. (U. S.) 382 2378
v. Duluth Ore Co., 58 Minn. 455 4735
v. Federal Laundry Co., 75 N. J. L. 497 1547
v. Harrett, 46 Mich. 87 4543
v. Hynds, 7 Wyo. 22 994, 1025
v. Kruse, 28 Wis. 183 3039
v. McDermot, 55 Iowa 674 939, 1066
v. Maher, 156 Mass. 252 4914
v. Mathews, 69 Mo. 520 4671
v. Ogden, 3 N. J. Eq. 168 2502
v. Reid Ice Cream Co., 57 App. Div. (N. Y.) 206 1458
v. Rochester German Ins. Co., 141 Ill. App. 543 4292
v. Scarbrough Co. (Ga.), 74 S. E. 772 807, 834, 2511, 2514, 2522, 2700
v. Smith, 58 Ore. 158 4647
v. South & N. A. R. Co., 82 Ala. 368 4984
v. Treasurer & Receiver General, 207 Mass. 368 4711
v. Whiton, 44 Conn. 262 247
Kinney Tobacco Co. v. Maller, 53 Hun (N. Y.) 340 2552
Kinnick v. Chicago &c. R. Co., 69 Iowa 665 3293, 3295
Kinser v. Clay Co., 165 Ill. 505 273
Kinsey v. Bailey, 9 Hun (N. Y.) 452 4865
v. Leggett, 71 N. Y. 387 5035
v. Little River County, Fed. Cas. No. 7,829 605
Kinsler v. Pope, 5 Strob. (S. Car.) 126 2074
Kinsley v. Buffalo, N. Y. & P. R. R. Co., 37 Fed. 181 894, 2563
v. Charnley, 33 Ill. App. 553 3744
v. Norris, 62 N. H. 652 609
Kinsman v. Parkhurst, 18 How. (U. S.) 289 209, 4906
Kintrea v. Charles, 12 Ont. Ch. 117 4905
Kintzing v. McElrath, 5 Pa. St. 467 121, 122
Kinyon v. Young, 44 Mich. 339 170
Kinzer Const. Co. v. State, 125 N. Y. S. 46 1908
Kinzie v. Chicago, 3 Ill. 187 544, 3400, 3583
Kiper v. Nuttall, 1 Rob. (La.) 46 5114
Kipp v. Laun, 146 Wis. 591 2318
v. O'Melveny, 2 Cal. App. 142 509
Kirby v. Cannon, 9 Ind. 371 1482, 2064
v. Carr, 3 Younge & C. 184 4953
v. Citizens R. Co., 48 Md. 168 2796
v. Harrison, 2 Ohio St. 326 2048, 2410, 2421, 2422
v. Hewitt, 26 Barb. (N. Y.) 607 4879
v. Jacobs, 13 B. Mon. (Ky.) 435 2644
v. Johnson, 22 Mo. 354 1329
v. Lackawanna Steel Co., 109 App. Div. (N. Y.) 334 4007
v. Landis, 54 Iowa 150 3972
v. Miller, 4 Coldw. (Tenn.) 3 395
v. Phoenix Ins. Co., 13 Lea (Tenn.) 340 1721
v. Schoonmaker, 3 Barb. Ch. (N. Y.) 46 4775, 4915, 4934
v. State, 68 Misc. (N. Y.) 626 263
v. Taylor, 6 Johns. Ch. (N. Y.) 242 150, 1483
v. Union Pac. R. Co., 51 Colo. 509 2520, 2561, 3322
v. Wabash, St. L. & P. R. Co., 109 Ill. 412 1528
v. Waterman, 17 S. Dak. 314 2746
v. Western Union Telegraph Co., 4 S. Dak. 105 146, 2563
v. Wylie, 108 Md. 501 130
Kircher v. Conrad, 9 Mont. 191 128, 4999
v. Larchwood, 120 Iowa 578 2123
Kirchgassner v. Rodick, 170 Mass. 543 240, 4525, 4526
Kirchman v. Standard Coal Co., 112 Iowa 668 1867
Kirchner v. Frazier, 106 Ga. 437 4637
Kirchoff v. Voss, 67 Tex. 320 1877
Kirk v. Blurton, 9 M. & W. 284 4878, 4879
v. Bromley Union, 17 L. J. Ch. 127 3748
v. Bromley Union, 2 Phill. 640 3644, 3742
v. Chicago &c. R. Co., 59 Minn. 161 3271
v. Crystal, 118 App. Div. (N. Y.) 32 5033
v. Hartman, 63 Pa. St. 97 176
v. King, 3 Pa. St. 436 3873
v. Seattle Elec. Co., 58 Wash. 283 3309, 3315
v. State, 69 Miss. 215 1011
v. Union, 6 Exch. 908 2946
v. United States, 124 Fed. 324 2589
v. Van Petten, 38 Fla. 335 4715
Kirkaldie v. Larrabee, 31 Cal. 455 4660, 4707
Kirkeby v. Erickson, 90 Minn. 299 1260
Kirkendall v. Mitchell, 3 McLean (U. S.) 144 3882
Kirkland v. Benjamin, 67 Ark. 480 715
v. Dinsmore, 62 N. Y. 171 53, 3208
v. Lott, 3 Ill. 13 77
v. Oates, 25 Ala. 465 3680, 3698, 3733
Kirkley v. Lacey, 7 Houst. (Del.) 213 405
Kirklin v. Atlas Savings &c. Assn., 107 Ga. 313 459
Kirkman v. Bird, 22 Utah 100 2731, 2753
v. Hodgin, 151 N. Car. 588 203, 1508
v. Kenyon, 17 Ind. 607 2305
v. Marter, 2 B. & Ald. 613 1227
v. Philips, 7 Heisk. (Tenn.) 222 1399
v. Wheeler-Osgood Co., 39 Wash. 415 316
Kirkpatrick v. Adams, 20 Fed. 287 462
v. Bonsall, 72 Pa. St. 155 877, 1006, 4985
v. Clark, 132 Ill. 342 661, 662
v. Corning, 39 N. J. Eq. 136 2389
v. Downing, 58 Mo. 32 2162
v. Howk, 80 Ill. 122 3974
v. Metropolitan St. R. Co. (Ky.), 143 S. W. 865 3309
v. Pease, 202 Mo. 471 2284, 2316
v. Reeves, 121 Ind. 280 88
v. Tattersall, 13 Mees & Wels. 766 212
v. Taylor, 43 Ill. 207 246
v. Wherritt, 7 B. Mon. (Ky.) 388 984
v. Winans, 16 N. J. Eq. 407 462
Kirschner v. Kirschner, 113 Mo. 290 74
v. New Home Sewing Mach. Co., 135 N. Y. 182 2056, 2061, 2063, 2066
v. Venus, 12 Moo. P. C. 361 1663, 1799
Kirksey v. Bates, 1 Ala. 303 3359
v. Fike, 27 Ala. 383 2280, 2282
v. Kirksey, 8 Ala. 131 246
Kirkwood v. Hoxie, 95 Mich. 62 2745, 5069
v. Meramee Highlands Co., 94 Mo. App. 637 866
Kirshbon v. Bonzel, 67 Wis. 178 468
Kirten v. Spears, 44 Ark. 166 2952, 2979
Kirtland v. Hotchkiss, 42 Conn. 426 2757
v. Molton, 41 Ala. 548 2769
v. Moore, 1 Cent. Rep. 466 3730
v. Pounsett, 2 Taunt. 145 1397
Kirton v. Braithwaite, 1 M. & W. 310 1957
Kirven v. Thornton, 110 Ga. 276 212
v. Virginia-Carolina Chemical Co., 145 Fed. 288 267, 554
Kirwan v. Byrne, 9 Misc. (N. Y.) 76 37
v. Kirwan, 2 Cr. & M. 617 209
v. Roberts, 99 Md. 341 31, 171

[Vols. 1, §§ 1–637; 2, §§ 645–1846; 3, §§ 1855–2807; 4, §§ 2830–3919; 5, §§ 3930–5117.]

Kiser v. Carrollton Dry Goods Co., 96 Ga. 760 1660
v. Sawyer, 4 Kans. 503 1842
Kish v. Taylor (1911), 1 K. B. 625 3187
Kiskadden v. United States, 44 Ct. Cl. 205 2997, 3076
Kisling v. Shaw, 133 Cal. 425 153
Kissack v. Bourke, 224 Ill. 352 2350
Kissam v. Jones, 56 Hun (N. Y.) 432 2999, 3073
v. United States Printing Co., 199 N. Y. 76 884
Kissire v. Plunkett &c. Co. (Ark.), 145 S. W. 567 4343
Kisten v. Hildebrand, 9 B. Mon. (Ky.) 72 3111, 3112, 3115
Kister v. Lebanon Mut. Ins. Co., 128 Pa. St. 553 90, 4167, 4185, 4187
v. Reeser, 98 Pa. St. 1 3864, 3866
Kisterbock v. Lanning (Pa.), 7 Atl. 596 4689
Kistler v. Hereth, 75 Ind. 177 2662
v. Indianapolis &c. R. Co., 88 Ind. 460 2948
v. Kistler, 141 Wis. 491 757
v. McBride, 65 N. J. L. 553 1635
v. Weaver, 135 N. Car. 388 2490, 2526
Kitchel v. Schenck, 29 N. Y. 515 965
Kitchell v. Mudgett, 37 Mich. 81 404
Kitchen v. Cape Girardeau & S. L. R. Co., 59 Mo. 514 549
v. Chantland, 130 Iowa 618 1257
v. Chapin, 64 Nebr. 144 402, 411
v. Greenabaum, 61 Mo. 110 162, 678, 1100, 1101
v. Hartford Fire Ins. Co., 57 Mich. 135 4182
v. Holmes, 42 Ore. 252 3371
v. Lee, 11 Paige (N. Y.) 107 303, 339, 343, 352, 4665
v. Schuster, 14 N. Mex. 164 4807, 4835
v. Smith, 101 Pa. St. 452 4566
v. Wilcox, 21 Ky. L. 1823 5115
Kitchener v. Jehlik, 85 Kans. 684 2285
Kites v. Church, 142 Mass. 586 1394
Kithcart v. Kithcart, 145 Iowa 549 1446
v. Larimore, 34 Nebr. 273 3827
Kitner v. Whitlock, 88 Ill. 513 4877, 4925
Kitson v. Farwell, 132 Ill. 327 88
Kitson Mach. Co. v. Holden, 74 Vt. 104 5018
Kittel v. Callahan, 46 N. Y. St. 404 4931
v. Domeyer, 175 N. Y. 205 2753
Kitteridge v. Freeman, 48 Vt. 62 3092
Kitterlin v. Milwaukee Mechanics' Mut. Ins. Co., 134 Ill. 647 4267
Kittitas County v. Travers, 16 Wash. 528 405, 411
Kittle v. St. John, 10 Nebr. 605 4536
v. Wilson, 7 Nebr. 76 3450
Kittrell v. Blum, 77 Tex. 336 4777, 4937
v. Hawkins, 74 N. Car. 412 3515
Kitts v. Massasoit Ins. Co., 56 Barb. (N. Y.) 177 4266
v. Wilson, 130 Ind. 492 661, 1641, 4655
Kitzinger v. Beck, 4 Colo. App. 206 1458
Kitzman v. Carl, 133 Iowa 340 1817
Kizer v. Lock, 9 Ala. 269 1319
Klabunde v. Casper, 139 Wis. 491 3910, 3912
Klaer v. Ridgway, 86 Pa. St. 529 1530
Klair v. Philadelphia &c. R. Co. (Del. Super.), 78 Atl. 1085 2086
Klamath Falls v. Sachs, 35 Ore. 325 632, 3574
Klapworth v. Dressler, 13 N. J. Eq. 62 4718
Klass Commission Co. v. Wabash R. Co., 80 Mo. App. 164 3268
Klauber v. American Exp. Co., 21 Wis. 21 3192
Klauber v. Biggerstaff, 47 Wis. 551 3471
Klauck v. Federal Ins. Co., 60 Misc. (N. Y.) 170 2100
v. Federal Ins. Co., 131 App. Div. (N. Y.) 519 2129
Klauder v. C. V. G. Import Co., 61 Misc. (N. Y.) 255 1536
Klecka v. Ziegler, 81 Md. 482 2296
Kleeb v. Bard, 7 Wash. 41 1269
v. Bard, 12 Wash. 140 2012
Kleekamp v. Meyer, 5 Mo. App. 444 1688
Kleeman v. Collins, 9 Bush (Ky.) 460 1125, 1221, 1279
v. Frisbie, 63 Ill. 482 963
Kleespies v. McKenzie, 12 Ind. App. 404 4585
Kleimann v. Gieselmann, 114 Mo. 437 113
Klein, In re, 116 Fed. 523 1992
Klein v. Bayer, 81 Mich. 233 144
v. Borchert, 89 Minn. 377 153
v. Caldwell, 91 Pa. St. 140 424
v. Davis, 11 Mont. 155 2610
v. Glass, 53 Tex. 37 4641
v. Jewett, 26 N. J. Eq. 474 3306
v. Long, 27 App. Div. (N. Y.) 158 3968
v. McNamara, 54 Miss. 90 4650, 4651, 4654
v. Mechanics' & Traders' Bank, 145 App. Div. (N. Y.) 615 1064
v. New York Life Ins. Co., 104 U. S. 88 387, 4133
v. Seibold, 89 Ill. 540 5030
Kleinberger v. Brown, 30 N. Y. St. 246 4843, 4845
Kleinclaus v. Dutard, 147 Cal. 245 2640
Kleine v. Catara, 2 Gall. (U. S.) 61 2952, 2969, 2973, 2979
v. Shanks, Fed. Cas. No. 7870 4893
Kleiner v. Cohn, 132 N. Y. S. 779 3075
Kleinschmidt v. Kleinschmidt, 9 Mont. 477 2311, 4607
Kleinschnittger v. Dorsey, 152 Ill. App. 598 3693, 3730
Kleinsorge v. Kleinsorge, 133 Cal. 412 3449
v. Rohse, 25 Ore. 51 2371
Kleinwort v. Cassa Marrittima of Genoa, L. R. 2 App. Cas. 156 4507
v. Shepard, 1 El. & El. 447 4484
Kley v. Healy, 127 N. Y. 555 71, 2449
v. Healy, 149 N. Y. 346 2434
Kliene v. Nie, 88 Ky. 542 3525
Klinck v. Price, 4 W. Va. 4 1126, 1143, 1145
Klinckhamer Brewing Co. v. Cassman, 21 Ohio C. C. 465 4363
Kline v. Baker, 99 Mass. 253 1153
v. Beebe, 6 Conn. 494 329, 339, 3816
v. Cutter, 34 N. J. Eq. 329 2646
v. Eubanks, 109 La. 241 2692
v. Foster, 1 Walk. (Pa.) 250 3736
v. Jacobs, 68 Pa. St. 57 4561
v. Keiser, 87 Pa. St. 485 3435
v. Kline, 57 Pa. St. 120 124
v. L'Amoureux, 2 Paige (N. Y.) 419 301
v. Milwaukee Electric R. Co., 146 Wis. 134 3312
v. National Ben. Assn., 111 Ind. 462 4366
v. Ragland, 47 Ark. 111 1940, 4707
v. Royal Ins. Co., 192 Fed. 378 1890, 4025, 4028, 4031, 4121, 4313
v. Vogel, 90 Mo. 239 2648
Kline's Estate, In re, 64 Pa. St. 122 74
Kline's Estate, In re, 9 Pa. Dist. 386 246
Kling v. Bordner, 65 Ohio St. 86 1255, 1274, 1305, 1309, 1537
v. Fries, 33 Mich. 275 1121, 1122, 1125, 1153
v. Sejour, 4 La. Ann. 128 1145
v. Tunstall, 109 Ala. 608 4926

[Vols. 1, §§ 1–637; 2, §§ 645–1846; 3, §§ 1855–2807; 4, §§ 2830–3919; 5, §§ 3930–5117.]

Klingel's Pharmacy v. Sharp, 104 Md. 218 877, 878, 903, 2696
Klingensmith v. Klingensmith, 31 Pa. St. 460 3958
v. West Leechbury Steel &c. Co., 17 Pa. Super. Ct. 210 2973
Klinitz v. Surry, 5 Esp. 267 1334
Klinkert v. Fulton Storage & Mercantile Co., 113 Wis. 493 2201, 4843
Klipstein v. Allen-Miles Co., 136 Fed. 385 1998
Klitzke v. Smith, 46 Ind. App. 26 252
Klock v. Pack, 112 Mich. 670 3998
Klohs v. Klohs, 61 Pa. St. 245 446
Kloke v. Martin, 55 Nebr. 554 394
Klopenstein v. Mulcahy, 4 Nev. 296 72
Klopfer v. Levi, 33 Mo. App. 322 4927
Klopp v. Moore, 6 Kans. 27 3882
Klose v. Hillenbrand, 88 Cal. 473 157, 2827
Klostermann v. Germania Life Ins. Co., 6 Mo. App. 582 4124
v. Hayes, 17 Ore. 325 480
v. Loos, 58 Mo. 290 458, 3372
Klots Throwing Co. v. Commercial Co., 179 Fed. 813 3358, 3376
Kloaz v. Macready, 39 La. Ann. 638 4906, 4956
Kludt v. German Mut. Fire Ins. Co. (Wis.), 140 N. W. 321 4061, 4062
Klueter v. Joseph Schlitz Brewing Co., 143 Wis. 347 1506, 1510, 1517
Klug v. Murice, 40 Colo. 276 4780
v. Sheriffs, 129 Wis. 468 47, 3024
Kluse v. Sparks, 10 Ind. App. 444 1628
Klussman v. Wessling, 238 Ill. 568 2325
Knaggs v. Green, 48 Wis. 601 343, 3981
v. Mastin, 9 Kans. 532 405, 2430, 4634
Knapp v. Bailey, 79 Maine 195 4655
v. Briggs, 2 Allen (Mass.) 551 965, 986
v. Edwards, 57 Wis. 191 4905
v. Grant, 27 Wis. 147 3572
v. Greene, 79 Hun (N. Y.) 264 2660
v. Hanley, 153 Mo. App. 169 1496
v. Harold, 25 Ohio C. C. 213 1996
v. Hobbs, 50 N. H. 476 1379
v. Hoboken, 39 N. J. L. 394 616
v. Homoeopathic &c. Ins. Co., 117 U. S. 411 4137
v. Hoyt, 57 Iowa 591 212
v. Hyde, 60 Barb. (N. Y.) 80 140, 146
v. Jones, 143 Ill. 375 4686
v. Knapp, 118 Mo. App. 685 3007
v. Levanway, 27 Vt. 298 3735
v. McBride, 7 Ala. 19 4951
v. Mills, 20 Tex. 123 236
v. Preferred Mut. Acc. Assn., 53 Hun (N. Y.) 84 4389
v. Reed, 88 Nebr. 754 490, 505, 4905
v. S. Jarvis Adams Co., 135 Fed. 1008 799, 802, 857
v. Smith, 27 N. Y. 277 417, 3894
v. Swaney, 56 Mich. 345 3542, 3544, 3548, 3549
v. United States &c. Exp. Co., 55 N. H. 348 454
Knappen v. Freeman, 47 Minn. 491 88
Knapp &c. Co. v. McCaffery, 178 Ill. 107 3132
Knarr v. Conaway, 42 Ind. 260 2542
v. Sand Creek Turnpike Co., 45 Ind. 278 209, 244
Knarston v. Manhattan Life Ins. Co., 140 Cal. 57 2050
Knauer v. Globe Mut. Life Ins. Co., 48 N. Y. Super. Ct. 454 2644
Knaus v. Dreher, 84 Ala. 319 4652, 4655
v. Jenkins, 40 N. J. L. 288 2941, 2947, 2948
Knecht v. Mutual Life Ins. Co., 90 Pa. St. 118 4116
Kneeland v. Milwaukee, 18 Wis. 431 263
v. Rogers, 2 Hall (N. Y.) 579 746
Kneffer v. Commonwealth, 94 Ky. 359 997
Kneip v. Schroeder, 144 Ill. App. 620 2614
Kneisley Lumber Co. v. Edward B. Stoddard Co., 131 Mo. App. 15 4926
Knell v. United States & Brazil S. S. Co., 33 N. Y. Super. Ct. 423 769
Knepper v. Eggiman (Ind.), 97 N. E. 161 407, 1524
Knickerbacker v. Colver, 8 Cow. (N. Y.) 111 2064
Knickerbocker v. Athletic Co., 20 Ohio C. C. 655 233
v. McKindley Coal & Mining Co., 172 Ill. 535 530
Knickerbocker Ice Co. v. Gardiner Dairy Co., 107 Md. 556 46, 2689
v. Smith, 147 Pa. St. 248 2949
Knickerbocker Ins. Co. v. McGinnis, 87 Ill. 70 1822, 4301
v. Weitz, 99 Mass. 157 2445
Knickerbocker Life Ins. Co. v. Foley, 105 U. S. 350 4375
v. Nelson, 78 N. Y. 137 4680
v. Norton, 96 U. S. 234 1654, 4164, 4165, 4218
v. Pendleton, 112 U. S. 696 4135, 4303
Knickerbocker Trust Co. v. Carteret Steel Co., 79 N. J. Eq. 5501 4691
v. Cremen, 140 Fed. 973 2731
v. Iselin, 185 N. Y. 54 3
v. Myers, 133 Fed. 764 2731, 2740
v. Oneonta, C. & R. S. R. Co., 201 N. Y. 379 529
v. Ryan, 227 Pa. 245 1514
Kniffen v. McConnell, 30 N. Y. 285 2197, 2198
Knight v. Alexander, 42 Ore. 521 179, 1659, 2291
v. Barber, 2 Carr. & K. 333 1292
v. Bean, 22 Maine 531 225, 1911, 2038
v. Boughton, 11 Cl. & F. 513 502
v. Brawner, 14 Md. 1 2648
v. Brown, 137 Mich. 396 141
v. Burton, 6 Mod. 231 2943
v. Carey, 1 Cow. (N. Y.) 39 2981
v. Castle, 172 Ind. 97 3804
v. Coleman, 117 Ala. 266 4619
v. Cooley, 34 Iowa 218 27, 30
v. Crockford, 1 Esp. 190 1318
v. Culbertson, 152 Mo. App. 147 931, 934
v. Davis Carriage Co., 71 Fed. 662 2996
v. Dunsmore, 12 Iowa 35 3396, 3463
v. Dyer, 57 Maine 174 4647
v. Eureka Fire & Marine Ins. Co., 26 Ohio St. 664 4243
v. Faith, 15 Q. B. 649 4488
v. Griffey, 161 Ill. 85 1458
v. Griffey, 57 Ill. App. 583 1458
v. Hartman, 93 Mich. 69 4652
v. Holden, 104 N. Car. 107 2971
v. Indiana Coal & Iron Co., 47 Ind. 105 3865, 4581
v. Jackson, 36 S. Car. 10 2538
v. Knight, 6 Ind. App. 268 2661
v. Lanfear, 7 Rob. (La.) 172 100
v. Leary, 54 Wis. 459 3901, 3906
v. Linzey, 80 Mich. 396 657
v. McCord, 63 Iowa 429 4655
v. McKinney, 84 Maine 107 2088
v. Mahoney, 152 Mass. 523 753
v. Mann, 118 Mass. 143 1331
v. Mann, 120 Mass. 219 1329, 1335
v. New England Worsted Co., 2 Cush. (Mass.) 271 1517, 2047
v. Norris, 13 Minn. 473 3611

[Vols. 1, §§ 1–637; 2, §§ 645–1846; 3, §§ 1855–2807; 4, §§ 2830–3919; 5, §§ 3930–5117.]

Knight v. Overman Wheel Co., 174 Mass. 455 1805
v. Portland &c. R. Co., 56 Maine 234 3320
v. Press Co., 227 Pa. 185 931, 953
v. Providence &c. R. Co., 13 R. I. 572 3230, 3280, 3285
v. Rawlings, 205 Mo. 412 78
v. Rothschild, 132 App. Div. (N. Y.) 274 1985
v. Russ, 77 Cal. 410 1781
v. Sawin, 1 Greenl. (Maine) 361 1246
v. Thayer, 125 Mass. 25 426
v. United States, 35 Ct. Cl. (U. S.) 129 1604
v. Watts, 26 W. Va. 175 2643
v. West Union, 45 W. Va. 194 3563
v. Wilder, 2 Cush. (Mass.) 199 2979
Knight & Jillson Co. v. Castle, 172 Ind. 97 1412, 1418, 3547, 4005
v. Miller, 172 Ind. 27 795, 841, 904, 915, 916, 919, 2781
Knight & Wall Co. v. Tampa Sand Lime Brick Co., 55 Fla. 728 235
Knighton v. Smith, 1 Ore. 276 3906
Knights v. Piella, 111 Mich. 9 1912, 3102
v. Wiffen, L. R. 5 Q. B. 660 5071, 5082
Knights & Ladies of Columbia Ins. Order v. Shoaf, 166 Ind. 367 4394
Knights of Honor v. Watson, 64 N. H. 517 4355
Knights of Modern Macabees v. Sharp, 163 Mich. 449 1406, 1407, 1421
Knights of Pythias v. Cogbill, 99 Tenn. 28 4160
Knights of St. Michael, The, L. R. (1898) Prob. Div. 30 4482, 4487
Knights Templar &c. Indemnity Co. v. Gravett, 49 Ill. App. 252 1416
Knights Templar &c. Life Indemnity Co. v. Berry, 50 Fed. 511 1188, 1190, 1582
Knights Templars &c. Co. v. Crayton, 110 Ill. App. 648 4369
v. Jarman, 104 Fed. 638 4369
v. Jarman, 187 U. S. 197 2722, 4369
Knight &c. Co. v. Miller, 172 Ind. 27 904, 915, 916, 919
Knill v. Hooper, 2 H. & N. 277 4439, 4441, 4445
Knipe v. Harrington, 1 Blackf. (Ind.) 79 2962
v. Livingston, 209 Pa. 49 4905
v. Palmer, 2 Wils. K. B. 130 4535
Knippenberg v. Morris, 80 Ind. 540 2662
Knisely v. Shenberger, 7 Watts (Pa.) 193 1535
Knittel v. Cushing, 57 Tex. 354 5022
Knobb v. Lindsay, 5 Ohio 468 158, 210
Knobeloch, Ex parte, 26 S. Car. 331 4843
Knobeloch v. Kronschnabel, 18 Minn. 300 5055
Knobloch v. Romeis, 34 Ill. App. 577 1722
Knoch v. Haizlip (Cal.), 124 Pac. 998 2121
v. Von Bernuth, 145 N. Y. 643 1876
Knoche v. Chicago, M. & St. P. R. Co., 34 Fed. 471 2941, 2943
Knoebel v. North American Acc. Co., 135 Wis. 424 1748, 4139
Knoll v. Mayer, 13 Ill. App. 203 1804
v. Kiessling, 23 Ore. 8 411
Knollin v. Western Live Stock Commission Co., 51 Colo. 355 1705, 1707
Knop v. National Fire Ins. Co., 107 Mich. 323 4223, 4311
Knost v. Knost, 229 Mo. 170 753
Knoth v. Manhattan R. Co., 109 App. Div. (N. Y.) 802 2494
Knott, In re, 109 Fed. 626 1992
Knott v. Burleson, 2 G. Greene (Iowa) 600 2057
v. Cunningham, 2 Sneed (Tenn.) 204 2657
v. Dubuque & S. C. R. Co., 84 Iowa 462 1413
v. Kirby, 10 S. Dak. 30 1380
v. Peterson, 125 Iowa 404 3550
v. Preble, 50 Ill. 226 237
v. Raleigh &c. R. Co., 98 N. Car. 73 1194
v. Tidyman, 86 Wis. 164 443
v. Venable, 42 Ala. 186 3464, 3477
v. Whitfield, 99 N. Car. 76 1933, 3516
v. Mfg. Co., 30 W. Va. 790 4659
Knottsville Roller Mill Co. v. Mattingly, 18 Ky. L. 246 1880
Knoup v. Carver, 74 N. J. Eq. 449 976, 1182
Knowland v. Congress & E. Spring Co., 57 N. Y. 518 1105
Knowles v. Atlantic & St. L. R. Co., 38 Maine 55 3026
v. Dow, 22 N. H. 387 1686, 1687, 1772
v. Erwin, 43 Hun (N. Y.) 152 242, 1415
v. Herbert, 11 Ore. 240 4750
v. Knowles, 86 Ill. 1 4655
v. McCamly, 10 Paige (N. Y.) 342 4668
v. Michel, 13 East 249 1260
v. Murphy, 107 Cal. 107 4536
v. Northern Texas Tract. Co. (Tex. Civ. App.), 121 S. W. 231 545, 547, 550
v. Railroad Co., 38 Maine 55 3017
v. Rogers, 27 Wash. 211 1631
v. Sandercock, 107 Cal. 629 548
v. Steele, 59 Minn. 452 2232, 2239
v. Toone, 96 N. Y. 534 411, 1522
v. Williams, 58 Kans. 221 4607
Knowlton v. Congress & E. Spring Co., 57 N. Y. 518 1066, 1107
v. Homer, 30 Maine 552 2960, 2961, 2963
v. Mickles, 29 Barb. (N. Y.) 465 2980
v. Patron's Androscoggin Fire Ins. Co., 100 Maine 481 4280
v. Reed, 38 Maine 246 4925, 4951
v. Walker, 13 Wis. 264 4647, 4653, 4710
Knox v. Black, 1 A. K. Marsh. (Ky.) 298 970, 4752
v. Clifford, 38 Wis. 651 947
v. Duplantier, 20 La. Ann. 328 3530
v. Exchange Bank, 12 Wall. (U. S.) 379 2719
v. Flack, 22 Pa. St. 337 273, 288
v. Galligan, 21 Wis. 470 4728
v. Haug, 48 Minn. 58 369
v. Hunt, 18 Mo. 174 3851
v. Lee, 12 Wall. (U. S.) 457 2715
v. McFarran, 4 Colo. 586 4807
v. Nienta, The, Crabbe 534 1677
v. Nutt, 1 Daly (N. Y.) 213 1238
v. Picket, 4 Desaus. Eq. (S. Car.) 199 520
v. Reeside, 1 Miles (Pa.) 294 3391
v. Rivers, 14 Ala. 249 1730, 3128
v. Rossi, 25 Nev. 96 4042
v. Schepler, 2 Hill (S. Car.) 595 4891
v. Simmonds, 3 Bro. C. C. 358 2947
v. Singmaster, 75 Iowa 64 3829
v. Spratt, 19 Fla. 817 58
v. Summers, 4 Yeates (Pa.) 477 4891
v. Symmonds, 1 Ves. Jr. 369 2979
v. Tucker, 48 Maine 373 1257
v. White, 20 La. Ann. 326 3405
v. Williams, 24 Nebr. 630 983
Knox County v. Aspinwall, 21 How. (U. S.) 539 619

[Vols. 1, §§ 1–637; 2, §§ 645–1846; 3, §§ 1855–2807; 4, §§ 2830–3919; 5, §§ 3930–5117.]

Knox County v. Ninth National Bank, 147 U. S. 91 1515, 1537
Knox Rock Blasting Co. v. Grafton Stone Co., 16 Ohio C. C. 21 2126
v. Grafton Stone Co., 64 Ohio St. 361 1563
Knoxville v. Africa, 77 Fed. 501 588
v. Bird, 12 Lea (Tenn.) 121 2797
v. Knoxville & O. R. Co., 22 Fed. 758 2549
v. Knoxville Water Co., 107 Tenn. 647 2738
Knoxville & O. R. Co. v. Hicks, 9 Baxt. (Tenn.) 442 2757
Knoxville Iron Co. v. Harbison, 183 U. S. 13 2772, 2781
Knoxville Nat. Bank v. Clark, 51 Iowa 264 2017
Knoxville Traction Co. v. Wilkerson, 117 Tenn. 482 1961, 3314
Knoxville Water Co. v. Knoxville, 189 U. S. 434 2734, 2738
Knoxville &c. R. Co. v. Harris, 99 Tenn. 684 2757
Knudsen v. Benn. 123 Fed. 636 2700
Knudsen-Ferguson Fruit Co. v. Chicago &c. R. Co., 149 Fed. 973 1385
Knudson v. Hekla Fire Ins. Co., 75 Wis. 198 4166
Knudsten v. Remmel, 141 App. Div. (N. Y.) 445 1522
Knudtson v. Robinson, 18 N. Dak. 12 1811, 2281
Knut v. Nutt, 83 Miss. 365 712
Knutson v. Bostrak, 99 Wis. 469 2429
Knutzen v. Hanson, 28 Nebr. 591 3690
Koch v. Dunkel, 90 Pa. St. 264 2293
v. Endriss, 97 Mich. 444 4937
v. Godshaw, 12 Bush (Ky.) 318 2134
v. Hinkle, 35 Pa. Super. Ct. 421 4727
v. Lyon, 82 Mich. 513 88
v. Merk, 48 Ill. App. 26 2134
v. National Union Bldg. Assn., 137 Ill. 497 1272
v. Roth, 150 Ill. 212 1936
v. Streuter, 232 Ill. 594 2305
v. Streuter, 218 Ill. 546 171, 179, 2293, 2309, 2311
v. Williams, 82 Wis. 186 3631
Kocher v. Cornell, 59 Nebr. 315 399, 400
v. Supreme Council, 65 N. J. L. 649 4148
Kocoured v. Marak, 54 Tex. 201 146
Koebel v. Beetson, 112 App. Div. (N. Y.) 639 240
v. Saunders, 17 C. B. (N. S.) 71 4441
Koechling v. Henkel, 144 Pa. St. 215 429
Koeffler v. Milwaukee, 85 Wis. 397 2610
Koehler, Ex parte, Rec., 30 Fed. 867 914
Koehler v. Black River Falls Iron Co., 2 Black (U. S.) 715 544, 4670
v. Buhl, 94 Mich. 496 1868, 1871, 1881, 1971
v. Centennial Mut. Life Ins. Co., 66 Iowa 325 4352
v. Dodge, 31 Nebr. 328 1649
v. Hussey, 22 Ky. L. 317 3449
v. Reinheimer, 26 App. Div. (N. Y.) 1 540
v. St. Mary's Brewing Co., 228 Pa. St. 648 4980, 4988
Koehring v. Aultman, 7 Ind. App. 475 4780
Koella v. McKenzie, 15 Grant Ch. (U. C.) 331 2944
Koelle v. Knecht, 99 Ill. 396 3866
Koelzer v. First Nat. Bank, 125 Wis. 595 2660
Koen v. Kerns, 47 W. Va. 575 2393
v. White's Heirs, Meigs (Tenn.) 358 2342
Koenig v. Adams, 37 Kans. 52 4952
v. Haddix, 21 Ill. App. 53 104
Koenig v. Miller Bros. Brewing Co., 38 Mo. App. 182 3954
v. Omaha &c. R. Co., 3 Nebr. 373 2761
Koenigsberg v. Blau, 127 N. Y. S. 602 26
Koepke v. Winterfield, 116 Wis. 44 72
Koerner v. Wilkinson, 96 Mo. App. 510 324, 325
Koerper v. Royal Invest. Co., 102 Mo. App. 543 216
Kofka v. Rosicky, 41 Nebr. 328 2293, 2320
Koger v. Kane, 5 Leigh (Va.) 606 2538
Koh-i-moor Laundry Co. v. Lockwood, 141 Ind. 140 409
Kohl v. Beach, 107 Wis. 409 1929
v. Bradley, 130 Wis. 301 5110, 5115
v. Frederick, 115 Iowa 517 1251, 1665
v. Lindley, 39 Ill. 195 121, 128
v. Lynn, 34 Mich. 360 4835
Kohler, Ex parte, 31 Fed. 315 3326
Kohler v. Hayes, 41 Cal. 455 3013
v. Matlage, 72 N. Y. 259 4011
v. Montgomery, 17 Ind. 220 3464
v. Rosenthal, 135 App. Div. (N. Y.) 438 1106
Kohlrepp v. Ram, 79 N. J. Eq. 386 2332
Kohn v. Davidson, 23 La. Ann. 467 2670
v. Faendel, 29 Minn. 470 1608
v. Kelley, 76 N. J. Eq. 132 983
v. McNulta, 147 U. S. 238 2603
v. Packard, 3 La. 224 1733, 3265
v. Richmond &c. R. Co., 37 S. Car. 1 3254, 3277
v. Steinau, 16 Ky. L. 804 406
v. Watkins, 26 Kans. 691 3373
Kohne v. Insurance Co. of North America, 1 Wash. (U. S.) 93 4043, 4427
v. White, 12 Wash. 199 2235
Kokomo Nat. Gas. & Oil Co. v. Matlock (Ind.), 97 N. E. 787 407
Kokomo Strawboard Co. v. Inman, 134 N. Y. 92 1590
Kolachny v. Galbreath, 26 Okla. 772 1548
Kolb v. Bennett Land Co., 74 Miss. 567 461
Kolbow v. State, 44 Mont. 259 2656
Koles v. Borough Park Co., 142 App. Div. (N. Y.) 765 1514
Kollitz v. Equitable &c. F. Ins. Co., 92 Minn. 234 1971
Kollock v. Emmert, 43 Mo. App. 566 4752
v. Scribner, 98 Wis. 104 4557, 4558
Koltze v. Messenbrink, 74 Iowa 242 1936
Komp v. Raymond, 42 App. Div. (N. Y.) 32 2078
v. Raymond, 175 N. Y. 102 1642
Konard v. Zimmerman, 79 Wis. 306 3827
Konheim v. Meryash, 115 N. Y. S. 96 4933
Konigmacher v. Kimmell, 1 P. & W. (Pa.) 207 2944
Konitzky v. Meyer, 49 N. Y. 571 4988
Konnerup v. Milspaugh (Wash.), 126 Pac. 939 1660
Kooistra v. Rockford Ins. Co., 122 Mich. 626 4292
Koon v. Brinkerhoff, 39 Hun (N. Y.) 130 5105
v. Greenman, 7 Wend. (N. Y.) 121 3090, 3699
v. Hollingsworth, 97 Ill. 52 2942
v. Snodgrass, 18 W. Va. 320 1971
v. Tramel, 71 Iowa 132 3851
Koonce v. Wallace, 7 Jones (N. Car.) 194 293
Koons v. Benscoter, 2 Kulp (Pa.) 451 446
v. Blanton, 129 Ind. 383 111, 2372, 2647
v. Markle, 94 Ark. 572 2349
v. Miller, 3 Watts & S. (Pa.) 271 1710

[Vols. 1, §§ 1–637; 2, §§ 645–1846; 3, §§ 1855–2807; 4, §§ 2830–3919; 5, §§ 3930–5117.]

Koons v. Vauconsant, 129 Mich 260 715, 718
Koontz v. Central Nat. Bank, 51 Mo. 275 1390
v. Franklin County, 76 Pa. St. 154 2750
v. Hannibal Sav. & Ins. Co., 42 Mo. 126 4220
Kootz v. Tuvian, 118 N. Car. 393 481
Koplin v. Anderson, 88 Ill. 120 4824
Kopp v. Reiter, 146 Ill. 437 1309, 1326
Koppe v. Koppe, 57 Tex. Civ. App. 204 2458
Kopper v. Willis, 9 Daly (N. Y.) 460 3113
Koppikus v. State Capitol Comrs., 16 Cal. 248 631
Koppitz-Melchers Brewing Co. v. Behm, 130 Mich. 649 195, 1663, 1688, 1799
Kopplekom v. Huffman, 12 Nebr. 95 3603
Kopp's Estate, In re, 132 N. Y. S. 719 414
Kops Bros. Co. v. Smith, 137 Mich. 28 1771
Korbly v. Loomis, 172 Ind. 352 728
Korf v. Lull, 70 Ill. 420 2148, 3701, 3705, 3706, 3707, 3774
Korman v. Henry, 32 Kans. 49 4750
Korminsky v. Korminsky, 2 Misc. (N. Y.) 138 2325
Korn v. Browne, 64 Pa. St. 55 2722
Korne v. Korne, 30 W. Va. 1 2416
Kornegay v. Everett, 99 N. Car. 30 2374
v. Kornegay, 109 N. Car. 188 1593, 1599
v. Spicer, 66 N. Car. 95 2537
Korsmeyer Plumbing & Heating Co. v. McClay, 43 Nebr. 649 1418, 3632
Kortlander v. Elston, 52 Fed. 180 4343
Kortright v. Cady, 23 Barb. (N. Y.) 490 4623
v. Cady, 21 N. Y. 328 1975, 3055, 4704
Koshkonong v. Burton, 104 U. S. 668 2730
Koshland v. Hartford Fire Ins. Co., 31 Ore. 402 126
v. Home Mut. Ins. Co., 31 Ore. 321 4253, 4263
Kosloski v. Kelly, 122 Wis. 665 176
Kost v. Bender, 25 Mich. 515 3426
v. Reilly, 62 Conn. 57 4980, 5016
Kostendader v. Pierce, 37 Iowa 645 2252
Koster v. Merritt, 32 Conn. 246 1153, 1154
v. Reed, 6 B. & Cr. 19 4477
v. Seney, 99 Iowa 584 1011, 1016, 1028, 1077
Kostering v. Seattle Brew. &c. Co., 116 Fed. 620 2552
Kostright v. Buffalo Commercial Bank, 20 Wend. (N. Y.) 91 3040
Kostuba v. Miller, 137 Mo. 161 1367
Kotcher v. Perrin, 149 Mich. 690 2227
Kottwitz v. Alexander, 34 Tex. 689 1076, 1077
Kountz v. Davis, 34 Ark. 590 330
v. Holthouse, 85 Pa. St. 235 1421
v. Kennedy, 63 Pa. St. 187 2009, 2014
v. Kirkpatrick, 72 Pa. St. 376 1395, 5108, 5116
v. Price, 40 Miss. 341 679, 948, 951
Kountze v. Kennedy, 147 N. Y. 124 75, 81, 88
v. Omaha Hotel Co., 107 U. S. 378 4703
Koutz v. Vanclief, 55 Cal. 345 3449
Kowalke v. Milwaukee Elec. &c. Light Co., 103 Wis. 472 100, 105, 2066
Kowicz v. Teutonia Ins. Co., 30 Pittsb. Leg. J. (N. S.) 140 4303
Koyer v. Willmon, 150 Cal. 785 4906
Kracht v. Obst, 14 Bush (Ky.) 34 3399
Kradwell v. Thiesen, 131 Wis. 97 791, 799, 805, 832, 841, 856
Kraemer v. Adelsberger, 122 N. Y. 467 1611, 4607, 4647, 4648, 4651
v. Gless, 10 U. C. C. P. 470 404
Kraft v. Fancher, 44 Md. 204 1721, 1775
v. Thomas, 123 Ind. 513 2660, 3447
v. Welch, 112 Iowa 695 2529, 4562
Krah v. Radcliffe, 78 N. J. Eq. 305 2302, 2306
v. Wassmer, 75 N. J. Eq. 109 2302, 2343, 2347, 2348
Krake v. Alexander, 86 Va. 206 4676
Kraker v. Byrum, 13 Rich. (S. Car.) 163 301
Kramer v. Arthurs, 7 Pa. St. 165 4891
v. Brown, 114 Ala. 612 4625
v. Carter, 136 Mass. 504 3886
v. Chicago, M. & St. P. R. Co., 101 Iowa 178 3216
v. Cook, 7 Gray (Mass.) 550 4551
v. Dinsmore, 152 Pa. St. 264 4925, 4937
v. Ewing, 10 Okla. 357 1885
v. Farmers' &c. Bank, 15 Ohio 253 3999, 4641, 4643, 4645
v. Gardner, 104 Minn. 370 1412, 1413
v. Messner, 101 Iowa 88 1515, 1880
v. Old, 119 N. Car. 1 176, 800, 853, 854
v. Rebman, 9 Iowa 114 4631
v. Williamson, 135 Ind. 655 89, 4675
v. Wolf Cigar Store Co., 99 Tex. 597 2156
Kramph v. Hatz, 52 Pa. St. 525 3931
Kramrath v. Albany, 127 N. Y. 575 605, 634
Krane v. Knubel, 43 How. Pr. (N. Y.) 389 3701
Kraner v. Chambers, 92 Iowa 681 2421, 2430
Kranert v. Simon, 65 Ill. 344 4807, 4841
Kranich, In re, 182 Fed. 849 1992
Kranich v. Sherwood, 92 Mich. 397 1649, 1650
Kraniger v. People's Bldg. Society, 60 Minn. 94 573
Krans v. Luthy, 56 Ill. App. 506 4938
Kransz v. Uedelhofen, 193 Ill. 477 4702
Krantz v. Kazenstein, 22 Pa. Sup. Ct. 275 3389
Krathwohl v. Dawson, 140 Ind. 1 424
Kratzenstein v. Western Assur. Co. of Toronto, 116 N. Y. 54 1528, 4198
Kratzer v. Lyon, 5 Pa. St. 274 2977
Kraus v. Black, 56 Misc. (N. Y.) 641 4837
v. Torry, 146 Ala. 548 212
Krause v. Board of School Trustees (Ind. App.), 66 N. E. 1010 176, 3702
v. Busacker, 105 Wis. 350 81, 88
v. Crothersville, 162 Ind. 278 1908, 1909, 2038, 2101, 3713
v. Equitable Life Assur. Co., 99 Mich. 461 4135
v. Kraus, 162 Ill. 328 33, 34, 231
Krbel v. Krbel, 84 Nebr. 160 1471, 1477, 1482
Kreamer v. Irwin, 46 Nebr. 827 2134
Krebs v. Lauser, 133 Iowa 241 4655
v. O'Grady, 23 Ala. 726 271
v. Olmstead, 137 Mass. 504 212
Krebs Hop Co. v. Livesley, 51 Ore. 527 5093
Krebs Mfg. Co. v. Brown, 108 Ala. 508 2131
Kreel v. Codman, 154 Mass. 454 13
Krehl v. Burrell, 7 Ch. D. 551 2535
Kreider v. Boyer, 10 Watts (Pa.) 54 2062
Kreiger v. De Mass, 41 Ind. App. 252 2368
Kreiling v. Northrup, 215 Ill. 195 2672
Kreiss v. Hotaling, 96 Cal. 617 2982
v. Seligman, 8 Barb. (N. Y.) 439 647, 689

[Vols. 1, §§ 1–637; 2, §§ 645–1846; 3, §§ 1855–2807; 4, §§ 2830–3919; 5, §§ 3930–5117.]

Kreitlein v. Ferger (Ind. App.), 97 N. E. 819 1996
Kreitz v. Egelhoff, 231 Mo. 694 1519
Kremelberg v. Kremelberg, 52 Md. 553 414
Kremer v. Southern Exp. Co., 6 Cold. (Tenn.) 356 3264
Krepp v. St. Louis &c. R. Co., 99 Mo. App. 94 2162
Kresser v. Lyman, 74 Fed. 765 2795
Kressin v. Central R. Co., 103 N. Y. S. 1002 3339
Kreth v. Rogers, 101 N. Car. 263 4839
Kreuger v. Nicola, 205 Pa. 38 1653
v. Schultz, 6 N. Dak. 310 3831
v. Walker, 80 Iowa 733 3907
Kreuzberger v. Wingfield, 96 Cal. 251 1631
Kreuzer v. Cooney, 45 Md. 582 4839
Kreyling v. O'Reilly, 97 Mo. App. 384 2743
Kribbs v. Alford, 120 N. Y. 519 4826
v. Downing, 25 Pa. St. 399 2650
Kribs v. Jones, 44 Md. 396 5021, 5043
Krickbaum v. School Directors, 3 Kulp (Pa.) 30 2579
Krider v. Ramsay, 79 N. Car. 354 4571
Krieg v. Palmer Nat. Bank (Ind. App.), 95 N. E. 613 1176, 1178, 3390
Krieger v. Feeney, 14 Cal. App. 538 1358
Kriete v. Myer, 61 Md. 558 1722
Kriger v. Leppel, 42 Minn. 6 1215, 1608
Kringle v. Rhomberg, 120 Iowa 472 1646
Krippendorf v. Hyde, 110 U. S. 276 2586
Kritzer v. Sweet, 57 Mich. 617 4938
Kriz v. Peege, 119 Wis. 105 402, 409
Kroeger v. Pitcairn, 101 Pa. St. 311 464
Kroenung v. Goehri, 112 Mo. 641 2643, 2644, 2648
Krohn v. Krohn, 5 Tex. Civ. App. 125 931
v. Sweeney, 2 Daly (N. Y.) 200 3111
v. Williamson, 62 Fed. 869 2319, 2644
Kromer v. Heim, 75 N. Y. 574 2068, 2072, 2073, 2074
Kroncke v. Madsen, 56 Nebr. 609 3986
Krone v. Phelps, 43 Ark. 350 4782, 4783
Kronk v. Birmingham Fire Ins. Co., 91 Pa. St. 300 4062
Kronschnabel-Smith Co., v. Kronschnabel, 87 Minn. 230 236, 800, 805, 807, 856
Kronshein v. Rochester, 76 App. Div. (N. Y.) 494 629
Kropp v. Kropp, 97 Wis. 137 111, 2370
Krouse v. Krouse (Ind. App.), 95 N. E. 262 413, 432, 1384
Krouskop v. Shontz, 51 Wis. 204 404, 406
Kruegel v. Porter (Tex. Civ. App.), 136 S. W. 801 2661
Krueger, In re, Fed. Cas. No. 7941 4938
Krueger v. Chicago &c. R. Co., 68 Minn. 445 53
v. Dodge, 15 S. Dak. 159 1654
v. Ferrant, 29 Minn. 385 130
Krug v. German Fire Ins. Co., 147 Pa. St. 272 4199
v. Kautz, 21 S. Dak. 461 4647, 4653
v. Keller, 8 Pa. Super. Ct. 78 2644
Kruger v. Western Fire &c. Ins. Co., 72 Cal. 91 4181
Krug's Estate, In re, 196 Pa. St. 484 1250
Krum v. Chamberlain, 57 Nebr. 220 25, 26, 38, 175
Krumbhaar v. Birch, 83 Pa. St. 426 5004
v. Griffiths, 151 Pa. St. 223 84, 3828
Krumm v. Beach, 96 N. Y. 398 78
Krumsieg v. Missouri, K. & T. Trust Co., 71 Fed. 350 963
Kruschke v. Quatsoe, 49 Colo. 312 1406
v. Stefan, 83 Wis. 373 4890, 4891
Kruse v. Kennett, 181 Ill. 199 1095
v. Koelzer, 124 Wis. 536 2377, 2385
v. Scripps, 11 Ill. 98 4705
v. Seiffert &c. Lumber Co., 108 Iowa 352 1932
Kruson v. Kruson, 1 Bibb (Ky.) 183 124
Krutsinger v. Brown, 72 Ind. 466 4645
Kruttel v. Cushing, 57 Tex. 354 5033
Kruttschnitt v. Hauck, 6 Nev. 163 3601
Kuder v. Greene, 72 Ark. 504 1765
Kuecken v. Voltz, 110 Ill. 264 1517
Kuedler v. Glaenzer, 55 Fed. 895 829
Kuelkamp v. Hidding, 31 Wis. 503 210, 443
Kuenzi v. Elvers, 14 La. Ann. 391 1178
Kuffler, In re, 153 Fed. 667 1994
Kugelman v. Levy, 4 Misc. (N. Y.) 519 1797
Kugler v. Wiseman, 20 Ohio 361 3676, 3699
Kuhl v. Chamberlain, 140 Iowa 546 3502, 3595, 3988
v. M. Gally University Press Co., 123 Ala. 452 693, 1024, 1026, 1029, 3405
v. Pierce County, 44 Nebr. 584 2420
Kuhlen v. Boston &c. R. Co., 193 Mass. 341 3311
Kuhlman v. Wieben, 129 Iowa 188 274, 441
v. Wood, 81 Iowa 128 5047
Kuhn v. Cleveland, 25 Ohio C. C. 272 267
v. Eppstein, 219 Ill. 154 2276
v. Farnsworth, 69 Maine 404 3865
v. Foster, 16 Tex. Civ. App. 465 78
v. McKay, 7 Wyo. 42 2153
v. Morrison, 75 Fed. 81 1117
v. Myers, 37 Iowa 351 1560
v. Ogilvie, 178 Pa. St. 303 4667
v. Smith, 125 Cal. 615 4581
v. Stevens, 36 How. Pr. (N. Y.) 275 1988
Kuhns v. Bankes, 15 Nebr. 92 4735
v. Gates, 92 Ind. 66 949, 1293
Kuhn's Estate, In re, 163 Pa. 438 160
Kuker v. McIntyre, 43 S. Car. 117 1945
Kulas v. McHugh, 114 Iowa 188 1257
Kulenkamp v. Groff, 71 Mich. 675 1627
Kull v. Farmer, 78 N. Car. 339 212
Kullman v. Cox, 167 N. Y. 411 129
v. Greenebaum, 92 Cal. 403 660
v. Simmens, 104 Cal. 595 1002, 1005
Kulp v. Fleming, 65 Ohio St. 321 3
v. Kulp, 51 Kans. 341 2668
Kumberger v. Hartford, 114 N. Y. S. 808 1544, 2050
Kumler v. Ferguson, 7 Gil. (Minn.) 351 3853
Kunckle v. Kunckle, 1 Dall. (Pa.) 364 2964, 2982
Kundy v. Rogers (Idaho), 79 Pac. 195 1302
Kunert v. Strong, 103 Wis. 70 4607
v. Mitchell, 56 Pa. St. 100 173, 1825, 5042
v. Wolfersberger, 6 Watts (Pa.) 126 4647, 4655
Kunneke v. Mapel, 60 Ohio St. 1 4916
Kuns v. Young, 34 Pa. St. 60 335
Kuntson v. Bostrak, 99 Wis. 469 2421
Kuntz v. Schnugg, 99 App. Div. (N. Y.) 191 2160
Kunz v. Boll, 140 Wis. 69 3542
v. Mason, 7 N. J. Eq. 616 2379
v. School Dist. No. 28, 11 S. Dak. 578 3568
Kunze v. Cox, 113 Mich. 546 4891
Kunzze v. American &c. Ins. Co., 41 N. Y. 412 4207, 4215
Kupferman v. McGehee, 63 Ga. 250 511
Kupferschmidt v. Agricultural Ins. Co., 80 N. J. L. 441 4343
Kuppenheimer v. Wertheimer, 107 Mich. 77 5008, 5021
Kuratli v. Jackson, 60 Ore. 203 2316
Kurfiss v. Martin, 130 Mo. App. 469 3611
Kuriger v. Joest, 22 Ind. App. 633 4938
Kurner v. O'Neil, 39 W. Va. 515 1154
Kurt v. Lanyon, 72 Kans. 60 1522
Kurth v. Farmers' &c. State Bank, 77 Kans. 475 1318, 3388

[Vols. 1, §§ 1–637; 2, §§ 645–1846; 3, §§ 1855–2807; 4, §§ 2830–3919; 5, §§ 3930–5117.]

Kurtz v. Adams, 12 Ark. 174 1228
v. Frank, 76 Ind. 594 742, 2028, 2199, 2200, 5096
v. Hibner, 55 Ill. 514 1275, 1641, 1659
v. Payne Inv. Co. (Iowa), 135 N. W. 1075 1359, 1363, 1988
Kurz v. Fish, 58 Hun (N. Y.) 602 1013
Kurzawski v. Schneider, 179 Pa. St. 500 463, 1379
Kuser v. Wright, 52 N. J. Eq. 825 574, 3581
Kutts v. Pelby, 20 Pick. (Mass.) 65 3612
Kutz v. Fleisher, 67 Cal. 93 1283
v. McCune, 22 Wis. 628 3885
v. Naugle, 7 Pa. Super. Ct. 179 4915
Kutz's Appeal, In re, 40 Pa. St. 90 2664
Kuykendall v. Devecmon, 82 Md. 643 506
Kvello v. Taylor, 5 N. Dak. 76 243
K. X. v. A. Y., 34 W. N. Cas. (Pa.) 145 211
Kyle v. Chicago &c. R. Co., 182 Fed. 613 2188
v. Connelly, 3 Leigh (Va.) 719 4877
v. Fehley, 81 Wis. 67 2367, 2370, 2372
v. Kavanagh, 103 Mass. 356 105
v. Laurens R. Co., 10 Rich. L. (S. Car.) 382 3282
v. Malin, 8 Ind. 34 601
v. Perdue, 87 Ala. 423 3911
v. Perdue, 95 Ala. 579 147
v. Perfection Mattress Co., 127 Ala. 39 2552
v. Rhodes, 71 Miss. 487 1310, 3856
v. Roberts, 6 Leigh (Va.) 495 3845
v. Ward, 81 Ala. 120 88
v. Wells, 17 Pa. St. 286 212
Kymer v. Suwercropp, 1 Camp. 109 468
Kyne v. Wilmington & N. R. Co., 8 Houst. (Del.) 185 2796
Kyte v. Commercial Union Assur. Co., 144 Mass. 43 4166, 4182
v. Commercial Union Assur. Co., 149 Mass. 116 4199, 4248, 4250

L

LaAmistad De Rues, 5 Wheat. (U. S.) 385 2134
Labadie v. Chouteau, 37 Mo. 413 3477
v. Detroit &c. R. Co., 125 Mich. 419 1375
Labbe v. Abat, 2 La. 553 414
v. Bernard, 196 Mass. 551 1491
v. Corbett, 69 Tex. 503 77
Lebeaume v. Sweeney, 17 Mo. 153 1393
L. A. Becker Co. v. Alvey, 27 Ky. L. 832 57, 4984
v. Clardy, 96 Miss. 301 4984
La Belle v. Norwich Fire Ins. Soc., 34 N. B. (Can.) 515 4219
La Belle Coke Co. v. Smith, 221 Pa. 642 2290
Laberee v. Carleton, 53 Maine 211 3848
Laberge v. Chauvin, 2 Mo. 179 4735
Labonoitz v. Frankfort, 23 N. Y. S. 1038 3090
Labouchere v. Dawson, L. R. 13 Eq. 322 825, 826, 827, 853
Laboyteaux v. Swigart, 103 Ind. 596 202, 217
Labry v. Gilmour, 121 Ky. 367 610
La Cagnina v. Ahearn, 110 N. Y. S. 200 3741
Lacassagne v. Chapui, 144 U. S. 119 2487
Lacaussade v. White, 7 T. R. 535 1019
Lace v. Smith (R. I.), 82 Atl. 268 2765
Lacey v. Collins, 5 N. J. L. 489 1431
v. Cowan, 162 Ala. 546 4876, 4915, 4951
v. Davis, 4 Mich. 140 4707
v. Hill, 4 Ch. Div. 537 4932
v. Hutchinson, 5 Ga. App. 865 196
v. Marnan, 37 Ind. 168 2263
Lacey v. Smith (Tex. Civ. App.), 111 S. W. 965 3855
Lachaise v. Marks, 4 E. D. Smith (N. Y.) 610 4965
Lachmund v. Lope Sing, 54 Ore. 106 1476, 1514, 1516
Lackawanna Coal & Iron Co. v. Long, 231 Mo. 605 2276
Lackey v. Boruff, 152 Ind. 371 429, 3397
v. Bostwick, 54 Ga. 45 4647
v. Georgia Home Ins. Co., 42 Ga. 456 4243
v. Macmurdo, 9 La. Ann. 15 2670
v. Stouder, 2 Ind. 376 5003
Lackland v. Chicago &c. R. Co., 101 Mo. App. 420 3292
v. North Missouri R. Co., 31 Mo. 180 610
Lackman v. Wood, 25 Cal. 147 320
La Clair v. United States, 184 Fed. 128 2652
Laclede Bank v. Schuler, 120 U. S. 511 1459
Laclede Const. Co. v. Moss Tie Co., 185 Mo. 25 1517, 1537
Laclede Fire-Brick Mfg. Co. v. Hartford Steam-Boiler &c. Ins. Co., 60 Fed. 351 4021
Lacon v. Allen, 3 Drew 579 4661
La Conner &c. Co. v. Widmer, 136 Fed. 177 2169
La Coste v. De Armas, 2 La. 263 470
Lacotts v. Pike, 91 Ark. 26 478, 481, 486
La Crandall v. Ledbetter, 159 Fed. 702 930
La Croix v. Commissioners, 50 Conn. 321 2795
LaCrosse Boot & Shoe Mfg. Co. v. Mons Anderson Co., 13 S. Dak. 301 4840
LaCrosse Brown Harvester Co. v. Goddard, 114 Wis. 610 1610
LaCrosse Lumber Co. v. Schwartz (Mo. App.), 147 S. W. 501 1418
LaCrosse Plow Co. v. Helgeson, 127 Wis. 622 129
Lacy v. Garrard, 2 Ohio 7 443
v. Getman, 119 N. Y. 109 1453, 1903
v. Getman, 35 Hun (N. Y.) 46 2040
v. Green, 84 Pa. St. 514 1517
v. Hall, 37 Pa. St. 360 490, 4890, 4906
v. Kynaston, 2 Salk. 575 2056, 2064
v. Lofton, 26 Ind. 324 3402
v. McMillen, 9 B. Mon. (Ky.) 523 2430
v. Mann, 59 Kans. 777 442
v. Pixler, 120 Mo. 383 316, 330, 3811, 3814, 3816, 3817
Ladd v. Ætna Ins. Co., 147 N. Y. 478 4246
v. Baker, 26 N. H. 76 1475, 3375
v. Boston, 151 Mass. 585 3880
v. Boston, 170 Mass. 332 580
v. Chamber of Commerce, 37 Ore. 49 1491
v. Dillingham, 34 Maine 316 248, 688
v. Gambell, 35 Ore. 393 629
v. Griswold, 4 Gilm. (Ill.) 25 4915, 4933
v. Hildebrant, 27 Wis. 135 459
v. Jackson, 43 Ga. 288 2662
v. Johnson, 32 Ore. 195 4650
v. Ladd, 8 How. (U. S.) 10 1824
v. Lord, 36 Vt. 194 78
v. Noyes, 137 Mass. 151 3887
v. Piggott, 114 Ill. 647 89
v. Pleasants, 39 Tex. 415 106
v. Portland, 32 Ore. 271 1
v. Rogers, 11 Allen (Mass.) 209 679
v. Southern Cotton &c. Mfg. Co., 53 Tex. 172 1381, 1383
v. Stevenson, 43 Hun (N. Y.) 541 2323
v. Trustees of Township Forty-one, 80 Ill. 233 127
v. Wiggin, 35 N. H. 421 4730

[Vols. 1, §§ 1–637; 2, §§ 645–1846; 3, §§ 1855–2807; 4, §§ 2830–3919; 5, §§ 3930–5117.]

Ladies' Institute v. French, 16 Gray (Mass.) 196 230
Ladies' Seamen's Friend Soc. v. Halstead, 58 Conn. 144 3860
Ladoga Canning Co. v. Corydon Canning Co. (Ind. App.), 98 N. E. 849 2121, 5108
Ladue v. Detroit & M. R. Co., 13 Mich. 380 4642, 4643, 4703
v. Seymour, 24 Wend. (N. Y.) 60 1360, 1363, 3698
La Du-King Mfg. Co. v. La Du, 36 Minn. 473 1215
Lady Durham, 3 Hagg. Adm. 196 4437, 4438
Lady Superior of the Congregational Nunnery v. McNamara, 3 Barb. Ch. (N. Y.) 375 1466
Laeber v. Langhor, 45 Md. 477 4756
La Farge v. Rickert, 5 Wend. (N. Y.) 187 1628, 1962
Lafargue v. Harrison, 70 Cal. 380 3360
Lafayette v. Cox, 5 Ind. 38 2569
Lafayette Bank v. State Bank, 4 McLean (U. S.) 208 973
Lafayette County Bank v. Metcalf, 29 Mo. App. 384 1158, 4781, 4783, 4828, 4835, 4837
v. Metcalf, 40 Mo. App. 494 4837
Lafayette County Monument Corporation v. Magoon, 73 Wis. 627 228, 1625, 1927, 1936
Lafayette, M. & B. R. Co. v. Geiger, 34 Ind. 185 2562
Lafayette Mut. Bldg. Assn. v. Kleinhoffer, 40 Mo. App. 388 3798
Lafayette R. Co. v. Tucker, 124 Ala. 514 18, 3638
Lafayette &c. Bank v. St. Louis &c. Co., 2 Mo. App. 299 574
Lafayette &c. R. Co. v. Pattison, 41 Ind. 312 144, 1385
Laffan v. Naglee, 9 Cal. 662 4906
Lafferty v. Conn, 3 Sneed (Tenn.) 221 2648
v. Jelley, 22 Ind. 471 1105
v. Lafferty, 42 W. Va. 783 3844
v. Turley, 3 Sneed (Tenn.) 157 2648
Laffin v. Billington, 86 N. Y. S. 267 720, 722
Laffrey v. Grummond, 74 Mich. 186 3333, 3338
Lafitte v. Delogny, 33 La. Ann. 659 212
v. Shawcross, 12 Fed. 519 247, 1631
La Flex v. Burss, 77 Wis. 538 478
Laflin v. Griffiths, 35 Barb. (N. Y.) 58 4688
Laflin & Rand Powder Co. v. Burkhardt, 97 U. S. 110 2994, 3007
Lafon v. His Executors, 3 Mart. (N. S.) (La.) 707 2661
Lafond v. Deems, 81 N. Y. 507 487
La Fontaine v. Hayhurst, 89 Maine 388 1371
Lafoon v. Kerner, 138 N. Car. 281 1998
La Forest v. Babineau, 37 Can. Sup. Ct. 521 3353
La Forge v. Cornell, 127 N. Y. S. 453 1374
v. Jayne, 9 Pa. St. 410 2670
Lafourche Transp. Co. v. Pugh, 52 La. Ann. 1517 3393
La Franc v. Richmond, 5 Sawy. (U. S.) 601 3857
La France Fire Engine Co. v. Syracuse, 33 Misc. (N. Y.) 516 606, 615
La Gascogne, 135 Fed. 577 3322
Lagerfelt v. McKie, 100 Ala. 430 2300
Lagonda Nat. Bank v. Portner, 46 Ohio St. 381 1016
LaGrande Nat. Bank v. Blum, 26 Ore. 49 1643
v. Blum, 27 Ore. 215 459
La Grange v. Coyle (Ind. App.), 98 N. E. 75 2012
La Grange Collegiate Inst. v. Anderson, 63 Ind. 367 304, 335
Lagunas Nitrate Co. v. Lagunas Syndicate, (1899) 2 Ch. 392 531
La Hogue Drainage Dist. No. 1 of Iriquois County, Ill., v. Watts, 179 Fed. 690 2321
Laible v. Ferry, 32 N. J. Eq. 791 518
Laidlaw v. Marye, 133 Cal. 170 173, 1528, 1607, 3639
v. Organ, 2 Wheat (U. S.) 178 79, 121 122, 128
Laidley v. Bright, 17 W. Va. 779 3386
v. Smith, 32 W. Va. 387 2660
Lain v. Shepardson, 18 Wis. 59 2759
Laine v. Shrock, Walk. (Miss.) 316 2982
Laing v. Holmes, 93 Mo. App. 231 1508
v. McKee, 13 Mich. 124 83
v. Meader, 1 Car. & P. 257 1964
Laird v. Boyle, 2 Wis. 431 2353
v. Carton, 196 N. Y. 169 2753
v. Laird, 115 Mich. 352 2220
v. Littlefield, 164 N. Y. 597 4257
v. Mantonya, 83 Ill. App. 327 4573
v. Moonan, 32 Minn. 358 2766
v. Pim, 7 M. & W. 474 1583, 1585
Laird Norton Yards v. Rochester (Minn.), 134 N. W. 644 605
Lake v. Brannin, 90 Miss. 737 2227
v. Brown, 116 Ill. 83 984
v. Campbell, 18 Ill. 106 452, 4536, 4537, 4580
v. Columbus Ins. Co., 13 Ohio 48 4478
v. Doud, 10 Ohio 415 4632
v. Earnest, 53 Tex. Civ. App. 555 3906
v. Farmers' Ins. Co., 111 Iowa 473 4308
v. Graham, 130 U. S. 674 620
v. Lake, 136 App. Div. (N. Y.) 47 757, 2415, 2435
v. Lewis, 16 Nev. 94 2330
v. Little Rock Trust Co., 77 Ark. 53 3061
v. McElfatrick, 19 N. Y. S. 494 3696
v. Meacham, 13 Wis. 355 4655
v. Minnesota Masonic Relief Assn., 61 Minn. 96 4143, 4148
v. Perry, 95 Miss. 550 316
v. Rollins, 130 U. S. 662 631
v. Thomas, 84 Md. 608 3963, 3977
v. Tyree, 90 Va. 719 71
v. Weaver, 76 N. J. Eq. 280 4655
Lake Charles &c. Co. v. Lake Charles, 106 La. Ann. 65 608
Lake County v. Platt, 79 Fed. 567 630
v. Standley, 24 Colo. 1 624
v. Sutliff, 97 Fed. 270 3574
Lake Drummond Canal &c. Co. v. Commonwealth, 103 Va. 337 2757
v. West End Trust &c. Co., 142 Fed. 41 2130
Lake Erie & W. R. Co. v. Acres, 108 Ind. 548 3306
v. Cluggish, 143 Ind. 347 2607, 2608
v. Falk, 62 Ohio St. 297 4340
v. Fix, 88 Ind. 381 3315
v. Hatch, 52 Ohio St. 408 3269
v. Holland, 162 Ind. 406 3226
v. Kennedy, 132 Ind. 274 4526
v. Lee, 14 Ind. App. 328 2246
v. Mayo, 4 Ind. App. 413 3314
v. Michener, 117 Ind. 465 2556
v. Whitham, 155 Ill. 514 570
v. Ziebarth, 61 Ind. 228 3875
Lake Erie &c. R. Co. v. Bowker, 9 Ind. App. 428 577
v. Essington, 27 Ind. App. 291 2563
v. Michigan &c. R. Co., 86 Fed. 840 1272
v. Tierney, 75 Ohio St. 565 231
v. Walters, 13 Ind. App. 275 3675

[Vols. 1, §§ 1–637; 2, §§ 645–1846; 3, §§ 1855–2807; 4, §§ 2830–3919; 5, §§ 3930–5117.]

Lakeman v. Grinnell, 5 Bosw. (N. Y.) 625 2170
v. Pollard, 43 Maine 463 1904, 1906, 2101
Lake Manawa R. Co. v. Squire, 89 Iowa 576 247
Lake Ontario &c. R. Co. v. Mason, 16 N. Y. 451 1610
Lake Shore & M. S. R. Co. v. Bennett, 89 Ind. 457 1913
v. Cincinnati, W. & M. R. Co., 116 Ind. 578 2556
v. Foster, 104 Ind. 293 3333
v. Nat. &c. Bank, 178 Ill. 506 1644
v. Platt, 53 Ohio St. 254 3861
v. Richards, 126 Ill. 448 1707
v. Richards, 152 Ill. 59 2026, 2028, 2030, 5081, 5096
v. Rozevizweig, 113 Pa. St. 519 3309
v. Salzman, 52 Ohio St. 558 3309
v. Smith, 173 U. S. 684 2775
v. Spangler, 44 Ohio St. 471 777
v. Taylor, 134 Ill. 603 2610
v. Teeters, 166 Ind. 335 1197, 3309
Lake Shore &c. R. Co. v. Hodapp, 83 Pa. St. 22 3192
v. Mortal, 8 Ohio C. D. 134 53
Lakeside Land Co. v. Dromgoole, 89 Ala. 505 27, 1624
v. Empire State Surety Co., 105 Minn. 213 3547
Lakeside &c. Co. v. Campbell, 39 Fla. 523 273
Lake Superior & M. R. Co. v. United States, 93 U. S. 444 3132
Lake View v. MacRitchie, 134 Ill. 203 3620, 3642
v. Rose Hill Cemetery Co., 70 Ill. 191 2727, 2778, 2779
Lakeview Land Co. v. San Antonio Tract. Co., 95 Tex. 252 1435
Lakin v. Willamette &c. R. Co., 13 Ore. 436 575
Lakings v. Phenix Ins. Co., 94 Iowa 476 4214
LaKroma, The, 138 Fed. 936 3159
Lally v. Cantwell, 30 Mo. App. 524 1410
v. Cantwell, 40 Mo. App. 44 2155
v. Crookston Lumber Co., 85 Minn. 257 1279
Lam v. Donovan, 19 Ind. 40 1413
Lamar v. Hale, 79 Va. 147 2644
v. Micou, 112 U. S. 452 265, 1110
v. Nicholson, 7 Port. (Ala.) 158 2980, 2982
Lamar Land & Canal Co. v. Belknap Sav. Bank, 28 Colo. 344 529
Lamar Milling &c. Co. v. Craddock, 5 Colo. App. 203 26
Lamar Water &c. Co. v. Lamar, 128 Mo. 188 625
v. Lamar, 140 Mo. 145 625
La Master v. Dickson, 17 Tex. Civ. App. 473 2303
Lamb, In re, 10 Misc. (N. Y.) 638 520
Lamb v. Anderson, 54 Iowa 190 2562
v. Anderson, 2 Pin. (Wis.) 251 2504
v. Baxter, 130 N. Car. 67 1261
v. Belden, 16 Ark. 539 1451
v. Buker, 34 Nebr. 485 2244
v. Clark, 5 Pick. (Mass.) 193 2657
v. Crafts, 12 Metc. (Mass.) 353 1295, 1635
v. Danforth, 59 Maine 322 3884
v. Donovan, 19 Ind. 40 2111
v. Drew, 20 Iowa 15 2503
v. Durant, 12 Mass. 54 4775
v. Foss, 21 Maine 240 2043
v. Gregory, 12 Nebr. 506 2082
v. Henderson, 63 Mich. 302 1707, 1800
v. Jeffrey, 41 Mich. 719 1965
v. Klaus, 30 Wis. 94 1512, 1705, 1706, 1707, 1782, 1801
Lamb v. Lamb, 130 Ind. 273 85, 241
v. Lamb (N. J. Eq.), 23 Atl. 1009 158
v. Lathrop, 13 Wend. (N. Y.) 95 1976
v. Montague, 112 Mass. 352 4731
v. O'Reilly, 13 Misc. (N. Y.) 212 3046
v. Parkman, 1 Sprague (U. S.) 343 1688, 1710
v. Powder River Live Stock Co., 132 Fed. 434 2743, 2747
v. Prettyman, 33 Pa. Super. Ct. 190 47
v. Prudential Ins. Co., 22 App. Div. (N. Y.) 552 1581
v. State, 66 Md. 285 1645
v. Tucker, 42 Iowa 118 1234, 3853
v. Utley, 146 Mich. 654 5069
v. Wilson, 3 Nebr. (Unof.) 496 4914
v. Wilson (Nebr.), 97 N. W. 325 231
v. Zundell, 78 Vt. 232 233
Lambe v. Manning, 171 Ill. 612 1267
Lamberida v. Barnum (Tex. Civ. App.), 90 S. W. 698 2662
Lamberson v. Love, 165 Mich. 460 3402
Lambert v. Alcorn, 144 Ill. 313 2061
v. Armentrout, 65 W. Va. 375 129
v. Carroll, Wright (Ohio) 108 462
v. Doyle, 117 Ga. 81 2670
v. Estes, 99 Mo. 604 2257, 2258
v. Gerner, 142 Cal. 399 1264
v. Griffith, 50 Mich. 286 4891
v. Hartshorne, 65 Mo. 549 2155
v. Jenkins, 112 Va. 376 2147, 3710
v. Lambert, 2 I. Eq. R. 210 2532
v. Lambert, 6 Brown 272 1650
v. Livingston, 131 Ill. 161 2087
v. Metropolitan &c. Assn., 65 N. J. L. 79 454
v. Miller, 38 N. J. Eq. 117 1971, 4844
v. Morgan, 110 Md. 1 1459, 1460
v. Murray (Colo.), 120 Pac. 415 179
v. Nicklass, 45 W. Va. 527 3119
v. Penn Mut. Life Ins. Co., 50 La. Ann. 1027 4354
v. Robinson, 1 Esp. 119 3254
v. Sanford, 55 Conn. 437 3611
v. Schmalz, 118 Cal. 33 212, 1994
v. Snow, 17 How. Pr. (N. Y.) 517 1076
v. Taylor, 4 B. & C. 138 1431
Lambert Hoisting Engine Co. v. Connecticut Fire Ins. Co., 39 Minn. 129 4168
v. Paschall, 151 N. Car. 27 645
Lamberton v. Dunham, 165 Pa. St. 129 81
Lamb Knit-Goods Co. v. Lamb Glove & Mitten Co., 120 Mich. 159 2552
Lamborn v. Dickinson County, 97 U. S. 181 144, 1382
Lamb's Estate v. Morrow (Iowa), 117 N. W. 1118 202
Lamkin v. Baldwin & Lamkin Mfg. Co., 72 Conn. 57 1324, 1326, 1421
v. Ledoux, 101 Maine 581 324, 352
v. Lowell (Ala.), 58 So. 258 1113, 1145
v. Palmer, 164 N. Y. 201 1228
v. Palmer, 24 App. Div. (N. Y.) 255 243
Lamm v. Port Deposit Homestead Assn., 49 Md. 233 78
Lamme v. Dodson, 4 Mont. 560 1272
Lammon v. Feusier, 111 U. S. 17 3602
Lamoile County Nat. Bank v. Bingham, 50 Vt. 105 962, 4682
Lamoille Val. R. Co. v. Bixby, 55 Vt. 235 483
v. Fairfield, 51 Vt. 257 618
Lamon, In re, 171 Fed. 516 1991, 4925
Lamond v. Davall, 9 Q. B. 1030 5079
Lamont v. Grand Lodge, 31 Fed. 177 4355
v. Lamont, 7 Grant Ch. (U. C.) 258 506
L'Amoreux v. Crosby, 2 Paige (N. Y.) 422 368, 376, 446
v. Gould, 7 N. Y. 349 233

[Vols. 1, §§ 1–637; 2, §§ 645–1846; 3, §§ 1855–2807; 4, §§ 2830–3919; 5, §§ 3930–5117.]

L'Amoreux v. Phelan, 89 Nebr. 47 100
LaMothe v. Fink, 8 Biss. (U. S.) 493 2543
Lampet's Case, 10 Coke 48 1431
Lamphear v. Buckingham, 33 Conn. 237 3306
Lamphire v. Cowan, 39 Vt. 420 2963, 2964, 2965, 2967, 2968, 2971, 2975
Lampkin v. Chisom, 10 Ohio St. 450 1497
v. First Natl. Bank, 96 Ga. 487 4635
v. State, 105 Ala. 1 3385
v. Travelers' Ins. Co., 11 Colo. App. 249 4075
Lampleigh v. Brathwait, Hob. 105 213, 214
Lampley v. Weed, 27 Ala. 621 1956
Lampman v. Cochran, 16 N. Y. 275 1559
Lamprell v. Billericay Union, 3 Exch. 283 3742
v. Guardians of Poor &c., 3 Exch. 283 3707
Lamprey v. Nudd, 29 N. H. 299 4726
v. St. Paul &c. R. Co., 89 Minn. 187 2283
v. Sargent, 58 N. H. 241 5015
v. State, 52 Minn. 181 3861
Lampson v. Hobart, 28 Vt. 697 1226, 1234
Lampton v. Edwards (Miss.), 54 So. 245 3360
Lamson v. Moffat, 61 Wis. 153 4756
Lamson Consolidated Store Service Co. v. Prudential Fire Ins. Co., 171 Mass. 433 4317
Lamson &c. Co. v. Ins. Co., 171 Mass. 433 727
Lamwersick v. Boehmer, 77 Mo. App. 136 4928
Lanahan v. Birge, 30 Conn. 438 292
v. Cockey, 108 Md. 620 2284, 2290, 2291
v. Heaver, 79 Md. 413 2134
v. Lanahan, 110 Md. 176 4955
v. Sears, 102 U. S. 318 4647
Lanaux's Succession, In re, 46 La. Ann. 1036 3036
Lancashire v. Killingworth, 12 Mod. 530 1963
Lancashire Ins. Co. v. Boardman, 58 Kans. 339 4260
v. Callahan, 68 Minn. 277 3951, 4412
v. Lyon, 124 Ill. App. 491 4323
Lancaster v. Ames, 103 Maine 87 996, 997, 1024
v. Amsterdam Imp. Co., 140 N. Y. 576 545
v. Blaney, 149 Ill. 202 3911
v. Brown, 20 Tex. 154 1483
v. Choate, 5 Allen (Mass.) 530 4965, 4966
v. Elliot, 42 Mo. App. 503 44
v. Frescoln, 203 Pa. 640 3801
v. Hamburger, 70 Ohio St. 156 2692, 2703
v. Lancaster, 13 Lea (Tenn.) 126 340
v. Lewis, 93 Ga. 727 3536
v. McKinley, 33 Ind. App. 448 1020
v. Snow, 184 Ill. 534 17
v. Southern Ins. Co., 153 N. Car. 285 4252, 4257
v. Southern Life Ins. Co., 89 S. Car. 179 558, 560
Lancaster Bank v. Woodard, 18 Pa. St. 357 3460
Lancaster City School Dist. v. Lamprecht, 198 Pa. St. 504 3405
Lancaster County v. Cheraw & C. R. Co., 28 S. Car. 134 559
v. Fulton, 128 Pa. St. 48 1077
Lancaster County Bank v. Albright, 21 Pa. St. 228 125
Lancaster County Nat. Bank v. Moore, 78 Pa. St. 407 269, 371, 384
v. Smith, 62 Pa. St. 47 3002
Lancaster Fire Ins. Co. v. Lenheim, 89 Pa. St. 497 4198, 4278
Lancaster Ins. Co. v. Monroe, 101 Ky. 12 4092
Lancaster Mills v. Merchant's Cotton Press Co., 89 Tenn. 1 3089, 3100, 3101, 4208
Lancaster Tp. v. Graves (Ind. App.), 96 N. E. 172 732
Lance v. Bonnell, 58 N. J. Eq. 259 2660
v. Butler, 135 N. Car. 419 478
v. Lance, 5 Jones L. (N. Car.) 413 2062
v. Rumbough, 150 N. Car. 19 2541
Lance's Appeal, In re, 112 Pa. St. 456 4655
Lancey v. Havender, 146 Mass. 615 732
v. Phoenix F. Ins. Co., 56 Maine 562 4289
Lancheimer v. Jacobs, 126 Ga. 261 1804
Lanchester v. Tricker, 1 Bing. 201 1393
Landa v. Mechler (Tex. Civ. App.), 111 S. W. 752 3461
v. Obert, 78 Tex. 33 146, 2743
v. Shook, 87 Tex. 608 2040, 4951
Landecker v. Co-operative Bldg. Bank, 71 Misc. (N. Y.) 517 1317
Landell v. Hamilton, 175 Pa. St. 327 3881
Lander v. Castro, 43 Cal. 497 464
Landers v. Bolton, 26 Cal. 393 3498, 3901
v. Douglas, 46 Ind. 522 429
v. George, 49 Ind. 309 4844, 4845
Landes v. Hart, 131 App. Div. (N. Y.) 6 749
v. Norristown, 9 Sad. (Pa.) 557 2657
v. Safety Mut. Fire Ins. Co., 190 Pa. St. 536 4158
v. Walls, 160 Ind. 216 2569, 2600
Landigan v. Mayer, 32 Ore. 245 4009
Landis v. Keller, 13 Phila. (Pa.) 501 3967
v. Saxton, 89 Mo. 375 4681
v. Saxton, 105 Mo. 486 2659
v. Standard Life Ins. Co., 6 Ind. App. 502 1933
v. Wolf, 206 Ill. 392 2135
Land Mortgage Bank v. Nicholson, 24 Wash. 258 2368, 2375
Landon v. Emmons, 97 Mass. 37 4835
v. Hutton, 50 N. J. Eq. 500 1857, 2059
Landreth v. Bass, 12 Iowa 606 2978
v. Wyckoff, 67 App. Div. (N. Y.) 145 129, 5117
Landsberger v. Magnetic Tel. Co., 32 Barb. (N. Y.) 530 2185
Landstra v. Bunn, 81 N. J. L. 680 14, 3707
Landvoigt v. Paul, 27 App. D. C. 423 2028, 2033
Landwerlen v. Wheeler, 106 Ind. 523 1470, 1476, 1480, 2018
Lane v. Adams, 19 Ill. 167 1373
v. Arnold, 11 Daly (N. Y.) 293 4878
v. Atlantic Works, 111 Mass. 136 2131
v. Boicourt, 128 Ind. 420 1400
v. Boston & A. R. Co., 112 Mass. 455 1644, 3000
v. Chapman, 11 Ad. & E. 980 1028
v. Charless, 5 Mo. 285 2585
v. Cotton, 1 Ld. Raym. 646 3122
v. Davis, 158 Ill. App. 653 4716
v. Dayton &c. Coal Co., 101 Tenn. 581 306, 346, 347
v. Doty, 4 Barb. (N. Y.) 530 1486
v. Duchac, 73 Wis. 646 4735
v. Dudley, 6 N. Car. 119 459, 462
v. Embden, 72 Maine 354 3564, 3565
v. Fidelity Mut. Life Ins. Co., 142 N. Car. 55 4147
v. Fury, 31 Ohio St. 574 2259, 3887
v. Goldsmith, 23 Iowa 240 3492
v. Holcomb, 182 Mass. 360 1994
v. Holmes, 55 Minn. 379 2367, 2369
v. J. E. Roach's Banda Mexicana Co., 78 N. J. Eq. 439 1154, 1165

[Vols. 1, §§ 1–637; 2, §§ 645–1846; 3, §§ 1855–2807; 4, §§ 2830–3919; 5, §§ 3930–5117.]

Lane v. Jones, 9 Lea (Tenn.) 627 4915
v. Kennedy, 13 Ohio St. 42 2671
v. Kuehn (Tex. Civ. App.), 141 S. W. 363 1985
v. Lane, 106 Ky. 530 2443
v. Lantz, 27 Md. 211 5113
v. Logue, 12 Lea (Tenn.) 681 245, 3851
v. McKeen, 15 Maine 304 2308
v. Maine Mut. Fire Ins. Co., 12 Maine 44 4060, 4199, 4261
v. Manning, 8 Yerg. (Tenn.) 435 3376
v. May &c. Hardware Co., 121 Ala. 296 176
v. Newdigate, 10 Ves. 192 2528
v. Nixon, L. R. 1 C. P. 412 4441
v. Old Colony R. Co., 14 Gray (Mass.) 143 3254
v. Owings, 3 Bibb (Ky.) 247 235
v. Pacific &c. R. Co., 81 Idaho 230 2321, 3690
v. Richards, 119 Iowa 24 201, 4011
v. Richardson, 104 N. Car. 642 2245, 2249
v. Romer, 2 Pin. (Wis.) 404 129, 5003
v. St. Paul Fire & Marine Ins. Co., 50 Minn. 227 4306
v. Schlemmer, 114 Ind. 296 426
v. Shackford, 5 N. H. 130 1253
v. Shears, 1 Wend. (N. Y.) 433 4647, 4650
v. State, 14 Ind. App. 573 3804
v. Taylor, 40 Ind. 495 525
v. Thomas, 37 Tex. 157 489
v. Thompson, 43 N. H. 320 3856
v. Tidball, Gilmer (Va.) 130 2539
v. Traders' Deposit Bank, 14 Ky. 873 4667
v. Tyler, 49 Maine 252 4890
v. Warren, 53 Tex. Civ. App. 122 59, 60
v. Washington Life Ins. Co., 46 N. J. Eq. 316 976
v. Westmoreland, 79 Ala. 372 3982
v. Wilcox, 55 Barb. (N. Y.) 615 2124
v. Williams, 156 Cal. 269 1421
v. Wingate, 25 N. Car. 326 2661
Lanes v. Squyres, 45 Tex. 382 2080
Laney, In re, 50 Hun (N. Y.) 15 4908, 4909, 4951
Lanfair v. Lanfair, 18 Pick. (Mass.) 299 2043, 4625, 4647
v. Thompson, 112 Ga. 487 158
Lanfear v. Sumner, 17 Mass. 110 5036
Lanford v. Lee, 119 Ala. 248 1379
Lanfranchi v. MacKenzie, L. R. 4 Eq. 421 2534
Lang v. Crescent Coal Co., 44 Wash. 267 3707
v. Deitz, 191 Ill. 161 240, 3853
v. Johnson, 24 N. H. 302 207
v. Menasha Paper Co., 119 Wis. 1 1613, 1713
v. Morey, 40 Minn. 396 4660
v. Pennsylvania R. Co., 154 Pa. St. 342 3182
v. Salliotte, 79 Mich. 505 2943
v. Smith, 37 W. Va. 725 3910
v. Waring, 17 Ala. 145 4893
v. Waring, 25 Ala. 625 4893
v. Waters, 47 Ala. 624 1958
v. Werk, 2 Ohio St. 519 806
v. Whidden, 2 N. H. 435 3813
v. Whitney, 36 Maine 155 522
Langabier v. Fairbury, P. & N. W. R. Co., 64 Ill. 243 925, 2615
Langan v. Aetna Ins. Co., 96 Fed. 705 4295, 4326
v. Aetna Ins. Co., 99 Fed. 374 4326
v. Francklyn, 29 Abb. N. Cas. (N. Y.) 102 2548
v. Hewett, 13 Sm. & M. (Miss.) 122 3932
Langan v. Iverson, 78 Minn. 299 1585
v. Thummel, 24 Nebr. 265 2330
Langdale v. Griffin, 135 Ga. 669 1456
v. Mason, 2 Marsh. Ins. (ed. 1810) 791 4224
Langdeau v. John Hancock Mut. Life Ins. Co., 194 Mass. 56 4110, 4219
Langdon v. Bowen, 46 Vt. 512 1944
v. Buell, 9 Wend. (N. Y.) 80 4735, 4835, 4842, 4843
v. Clayson, 75 Mich. 204 301, 303, 325, 328
v. Conlin, 67 Nebr. 243 651, 732
v. Goole, 3 Lev. 21 170
v. Gray, 52 How. Pr. (N. Y.) 387 4682
v. Howells, L. R. 4 Q. B. D. 337 3322
v. Ingram, 28 Ind. 360 3876
v. Keith, 9 Vt. 299 4735
v. Minnesota Farmers' Mut. F. Assn., 22 Minn. 193 4267
v. New York, 93 N. Y. 129 1529
v. Northfield, 42 Minn. 464 1602, 3642, 3656, 3722, 3730
v. Paul, 20 Vt. 217 2012
v. Richardson, 58 Iowa 610 1236, 1240
v. Union Mut. Life Ins. Co., 14 Fed. 272 4352
Lange, In re, 91 Fed. 361 4357
Lange v. Caruthers, 70 Tex. 718 2670
v. Dammier, 119 Ind. 567 381
v. Geiser, 138 Cal. 682 2452
v. Kennedy, 20 Wis. 279 4954
v. Royal Highlanders, 75 Nebr. 188 4370
v. Waters, 156 Cal. 142 1530
v. Werk, 2 Ohio St. 519 791, 802, 814, 832, 841, 1076, 1559
Langeman v. Stevens, 5 N. Y. Leg. Obs. 19 1338
Langer v. Merservey, 80 Iowa 158 4655
Langford v. Broadhead, 63 Hun (N. Y.) 624 4011, 4807
v. Frey, 8 Humph. (Tenn.) 443 306
v. Gentry, 7 Ky. 468 2668
v. Manchester, 196 Mass. 211 3741
v. Perrin, 5 Leigh (Va.) 552 1491
Langley v. Berry, 14 N. H. 82 1458
v. Brown, 2 Atk. 195 113
v. Owens, 52 Fla. 302 1510, 1512
v. Rodriguez, 122 Cal. 580 83, 2104
v. Rouss, 185 N. Y. 201 3615, 3690, 3742
v. Rouss, 85 App. Div. (N. Y.) 27 3621
v. Sanborn, 135 Wis. 178 488, 1262
v. Vaughn, 10 Heisk. (Tenn.) 553 4658
Langlois v. Gragnon, 123 La. 453 453
Langmead, In re, 7 De G. M. & G. 353 4915
Langmede v. Weaver, 65 Ohio St. 17 2379
Langsdale v. Bonton, 12 Ind. 467 1741
v. Woollen, 99 Ind. 575 2660
Langstaff v. Miles, 5 Mont. 554 3525, 3526
v. Stix, 64 Miss. 171 5075
Langston, Ex parte, 17 Ves. 227 4661
Langston v. Anderson, 69 Ga. 65 2766
v. Bates, 84 Ill. 524 2358
Langton v. Horton, 5 Beav. 9 1647, 4654, 4655
Langworthy v. C. C. Washburn Flouring Mills Co., 77 Minn. 256 2660, 4138, 4144
v. Garding, 74 Minn. 325 4138
v. Little, 12 Cush. (Mass.) 109 1158, 4828
v. Oswego & O. Ins. Co., 85 N. Y. 632 4203
v. Woodworth, 13 Iowa 530 2063
Lanham v. First Nat. Bank, 46 Nebr. 663 982, 985

[Vols. 1, §§ 1–637; 2, §§ 645–1846; 3, §§ 1855–2807; 4, §§ 2830–3919; 5, §§ 3930–5117.]

Lanhan v. McWilliams, 6 Ga. App. 85 4557, 4558
v. National Bank, 42 Nebr. 757 985
Lanier v. Adams, 72 Ga. 145 2492
v. Chappell, 2 Fla. 621 4931
v. Clarke (Tex. Civ. App.), 133 S. W. 1093 2017
v. Cox, 65 Ga. 265 964
v. Hill, 25 Ala. 554 72, 88
v. McCabe, 2 Fla. 32 212
v. Nash, 121 U. S. 404 3431
v. Olliff, 117 Ga. 397 412
v. Wyman, 5 Robt. (28 N. Y. Super. Ct.) 147 113
v. Youngblood, 73 Ala. 587 3117
Lanier Lumber Co. v. Rees, 103 Ala. 622 548
Lanigan v. Bradley & Currier Co., 50 N. J. Eq. 201 1441
v. Sweany, 53 Ark. 185 4725
Lank v. Kinder, 4 Har. (Del.) 457 2944
Lanman v. Crooker, 97 Ind. 163 1659, 3856
Lannan v. Smith, 7 Gray (Mass.) 150 1434, 1443
Lanning v. Brown, 84 Ohio St. 385 3810, 3814
v. Osborne, 82 Fed. 575 684
v. Sussex R. Co., 1 N. J. L. J. 21 3130
Lanpher v. Glenn, 37 Minn. 4 4532
Lanphere v. Lowe, 3 Nebr. 131 4838, 4865
Lansburgh v. Dist. of Col., 11 App. D. C. 512 2793
Lansdale v. Cox, 7 T. B. Mon. (Ky.) 401 1393
v. Kendall. 4 Dana (Ky.) 613 2952, 2972
v. Smith, 106 U. S. 391 2391
L'Anse v. Fire Assn. of Philadelphia, 119 Mich. 427 4213, 4214
Lansing v. Commercial Union Assur. Co., 4 Nebr. (Unof.) 140 113
v. Dodd, 45 N. J. L. 525 1559, 1563, 2126
v. Gaine, 2 Johns. (N. Y.) 300 4954, 4955
v. Lansing, 8 Johns. (N. Y.) 454 1009
v. Michigan Cent. R. Co., 126 Mich. 663 336
v. Smith, 8 Cow. (N. Y.) 146 2760
v. Turner, 2 Johns. (N. Y.) 13 5024
v. Van Gorder, 24 Mich. 456 629
Lansingburgh Bank v. Crary, 1 Barb. (N. Y.) 542 1260
Lansing Iron & Engine Works v. Wilbur, 111 Mich. 413 5022, 5032
Lansing Nat. Bank v. Coleman, 117 Mich. 177 235
Lanston Monotype Machine Co. v. Mergenthaler Linotype Co., 147 Fed. 871 2131
Lant v. Manley, 75 Fed. 627 2644, 2667
Lantenschlager's Estate, In re, 80 Mich. 285 3841
Lantis v. Davidson, 60 Kans. 389 2665
Lantry v. French, 33 Nebr. 524 4622
v. Parks, 8 Cow. (N. Y.) 63 1608, 3698
Lantz v. Fishburn, 17 Cal. App. 583 2731
v. Frey, 19 Pa. St. 366 240
v. Ryman, 102 Iowa 348 1661, 4891
v. Vermont Life Ins. Co., 139 Pa. St. 546 4136, 4147
Lanum v. Patterson, 143 Ill. App. 244 2007, 3475
Lanyon v. Garden City Sand Co., 223 Ill. 616 804, 916
Lanzit v. Sefton Mfg. Co., 184 Ill. 326 758, 795, 806
v. Sefton Mfg. Co., 83 Ill. App. 168 808
Lapene v. Sun Mut. Ins. Co. of New York, 8 La. Ann. 1 4440, 4446
Lapenta v. Lettieri, 72 Conn. 377 476, 4938, 4952
Lapham v. Barrett, 1 Vt. 247 1314
v. Briggs, 27 Vt. 26 2657
v. Dreisvoght, 36 Mo. App. 275 170
Laporte v. Gamewell &c. Co., 146 Ind. 466 622, 630
v. Wells Fargo Exp. Co., 23 App. Div. (N. Y.) 267 3273
Lapowski v. Smith, 1 Tex. Civ. App. 391 4607
Lapp v. Smith, 183 Ill. 179 2077, 2078
Lapping v. Duffy, 47 Ind. 51 4735
Lara v. Greeley, 20 Fla. 926 3684, 3722
Larabee v. Dolley, 175 Fed. 365 2733
Laramore v. Bank of America, 69 Ga. 722 965
Larason v. Lambert, 12 N. J. L. 247 2660
Laredo v. Martin, 52 Tex. 548 2546
Larendon's Succession, In re, 39 La. Ann. 952 1142
La Republique Francaise v. Saratoga Vichy Spring Co., 191 U. S. 427 2652
Large v. Passmore, 5 Serg. & R. (Pa.) 51 2958
v. Van Doren, 14 N. J. Eq. 208 4623
Largey v. Leggatt, 30 Mont. 148 1264, 1620
Larimer v. Kelley, 10 Kans. 298 1277, 1282
Larimore v. Hornbaker, 21 Ind. 430 1963
Larison v. Hager, 44 Fed. 49 1494
v. Wilbur, 1 N. Dak. 284 4660
Larkin v. Avery, 23 Conn. 304 4584
v. Buck, 11 Ohio St. 561 1608, 2044
v. Butterfield, 29 Mich. 254 1474, 1476
v. Glens Falls Ins. Co., 80 Minn. 527 1113, 4337
v. Hardenbrook, 90 N. Y. 333 1851, 2058
v. Martin, 46 Misc. (N. Y.) 179 488
v. Mitchell & Rowland Lumber Co., 42 Mich. 296 5049
v. Mullen, 128 Cal. 449 2434
Larkins v. Biddle, 21 Ala. 252 2374
Larkinsville Mining Co. v. Flippo, 130 Ala. 361 1585
Larmon v. Carpenter, 70 Ill. 549 4843
v. Jordan, 56 Ill. 204 33, 34, 35, 57
Larned v. Andrews, 106 Mass 435 267
v. Burlington, 4 Wall. (U. S.) 275 616
v. Jordon, 55 Kans. 124 2097
v. Maloney, 19 Ind. App. 199 3495
v. Tiernan, 110 Ill. 173 993
Larned First Nat. Bank v. Tufts, 53 Kans. 710 1599
La Roe v. Sugar Loaf Dairy Co., 87 App. Div. (N. Y.) 585 218
La Rose v. Logansport Nat. Bank, 102 Ind. 332 127, 3394, 3500, 3930, 3951, 3958
Larrabee v. Baldwin, 35 Cal. 155 2
v. Lumbert, 32 Maine 97 4343
Larrimore v. Comanche County (Tex. Civ. App.), 32 S. W. 367 2147
Larrison v. Chicago &c. R. Co., 1 Int. Com. 369 3322
Larrowe v. Beam, 10 Ohio 498 2642
Larsen v. Breene, 12 Colo. 480 1933, 1958
v. Johnson, 78 Wis. 300 249, 1248
v. Oregon Short Line R. Co. (Utah), 110 Pac. 983 118
v. Thuringen &c. Ins. Co., 208 Ill. 166 4291, 4293
v. Utah Loan &c. Co., 23 Utah 449 2667
v. Winder, 20 Wash. 419 3499, 3500
Larson v. Aultmann &c. Co., 86 Wis. 281 1771
v. Cook, 85 Wis. 564 1412, 2252
v. Glos, 235 Ill. 584 1441
v. Jensen, 53 Mich. 427 1241

[Vols. 1, §§ 1–637; 2, §§ 645–1846; 3, §§ 1855–2807; 4, §§ 2830–3919; 5, §§ 3930–5117.]

Larson v. Johnson, 42 Ill. App. 198 1696
v. Weisbecker, 1 Dec. Dept. Int. 400 4660
v. Williams, 100 Iowa 110 2507
v. Wyman, 14 Wend. (N. Y.) 246 1236
La Rue v. C. G. Kershaw Contracting Co. (Ala.), 59 So. 155 2659
v. Gilkyson, 4 Pa. St. 375 269, 373
v. Groezinger, 84 Cal. 281 1440
Larwill v. Burke, 19 Ohio C. C. 449 2660
Lary v. Goodnow, 48 N. H. 170 2948
Lasak, In re, 131 N. Y. 624 719
La Salle &c. Brick Co. v. Coe, 65 Ill. App. 619 102
Lasar v. Johnston, 125 Cal. 549 228
Lasater v. Waites (Tex.), 67 S. W. 518 2666
v. Waits, 95 Tex. 553 2666
Lascelles v. Clark, 204 Mass. 362 3937
LaSelle v. Hoboken Fire Ins. Co., 43 N. J. L. 468 4199, 4283
Lash v. Ames, 171 Mass. 487 4582
v. McCormick, 14 Gil. (Minn.) 359 2541
v. Parlin, 78 Mo. 391 1302
v. Rendell, 72 Ind. 475 2057
v. Von Neida, 109 Pa. St. 207 1931, 2655
Lasher v. Gardner, 124 Ill. 441 2294
v. Loeffler, 190 Ill. 150 1858, 2313, 2337
v. McCreery, 66 Fed. 834 2644
v. Northwestern Nat. Ins. Co., 18 Hun (N. Y.) 98 4324
v. Stimson, 145 Pa. St. 30 554
v. Union Cent. Life Ins. Co., 115 Iowa 231 1870
v. Williamson, 55 N. Y. 619 1642
Lashua v. Myhre, 117 Wis. 18 4772
Lashus v. Chamberlain, 6 Utah 385 2123
La Societe Francaise v. Weidmann, 97 Cal. 507 481
La Solidarite &c. Assn., In re, 68 Cal. 392 4141
Lassen v. Karrer, 117 Mich. 512 1020, 1096
Lassen County Bank v. Sherer, 108 Cal. 513 3373
Lassence v. Tierney, 1 MacN. & G. 551 1248
Lassing v. James, 107 Cal. 348 1531, 5019
Lassiter v. Davis, 64 N. Car. 498 3852
v. Jackman, 88 Ind. 118 1462, 4914
v. Stainback, 119 N. Car. 103 4915
Laswell v. National Handle Co., 147 Mo. App. 497 1547
v. Robbins, 39 Ill. 210 4890
Lataillade v. Orena, 91 Cal. 565 74, 1398
Latham v. Atwood, Cro. Car. 515 1260
v. Chartered Bank of India, L. R. 17 Eq. 205 3034
v. De Loiselle, 158 N. Y. 687 1112
v. First Nat. Bank, 40 Kans. 9 4777
v. Simmons, 48 N. Car. 27 4891
v. Udell, 38 Mich. 238 141
v. Washington &c. Loan Assn., 77 N. Car. 145 984
v. Whitehurst, 69 N. Car. 33 2730
Lathe v. Schoff, 60 N. H. 34 4828
Lathers v. Mutual Fire Ins. Co., 135 Wis. 431 1512, 4207, 4213, 4214
Lathrop v. Atwood, 21 Conn. 117 2205, 2208
v. Cheney, 29 Nebr. 454 4843
v. Columbia Collieries Co. (W. Va.), 73 S. E. 299 2276, 2319
v. Commercial Bank, 8 Dana (Ky.) 114 459, 544, 545, 552
v. Elsner, 93 Mich. 599 2534, 3866
v. Hickson, 67 Ga. 445 254
v. Knapp, 27 Wis. 214 229, 479
v. Mayer, 86 Mo. App. 335 254
v. Middleton, 23 Cal. 257 577
Lathrop v. Soldiers' L. & B. Assn., 45 Ga. 483 425
Latimer v. Alexander, 14 Ga. 259 1709
v. Hamill, 5 Ariz. 274 2303
Latour's Estate, In re, 140 Cal. 414 270
Latro v. Brower, 118 Mich. 615 5117
Latrobe v. Deitrich, 114 Md. 8 308
v. Winans, 89 Md. 636 1144, 1586, 2160
Latrobe Bldg. &c. Assn. v. Fritz, 152 Pa. St. 224 405
Latrobe First Nat. Bank v. Garretson, 107 Iowa 196 2891
Latta v. Catawba Electric Co., 146 N. Car. 285 4693
v. Hax, 219 Pa. 483 2286
v. Kilbourn, 150 U. S. 524 74, 4905, 4906
v. Tutton, 122 Cal. 279 3042
v. Weiss, 131 Mo. 230 4573
Lattan v. Royal Ins. Co., 45 N. J. L. 453 4291
Lattier v. Rachal, 12 La. Ann. 695 2974
Lattimore v. Harsen, 14 Johns. (N. Y.) 330 216, 2073
v. Martin, Add. (Pa.) 11 2954
v. Simmons, 3 Serg. & R. (Pa.) 183 1453
Lattin v. Hazard, 91 Cal. 87 231
Lattomus v. Farmers' Mut. Fire Ins. Co., 3 Houst. (Del.) 404 454
Laturier v. Livermore, 72 N. Y. 174 3880
Laub v. Paine, 46 Iowa 550 2014, 3395
v. Rudd, 37 Iowa 617 3432
Laubengayer v. Rohde, 167 Mich. 605 2285
Laubenheimer v. McDermott, 5 Mont. 512 4807
v. Mann, 19 Wis. 519 2126
Lauber v. Johnston, 54 Wash. 59 5015
Laubert v. Morgan, 110 Md. 1 1460
Lauchheimer v. Jacobs, 126 Ga. 261 1746
Laudeker v. Co-operative Bldg. Bank, 71 Misc. (N. Y.) 517 1317
Lauder v. Peoria Agri. &c. Soc., 71 Ill. App. 475 47, 695, 1311
Laue v. Nuffer, 5 N. Y. S. 421 3471
Lauer v. Baltimore, 110 Md. 447 2757
v. Bandow, 48 Wis. 638 1494
v. Banning, 152 Iowa 99 742, 746, 2197, 2198
v. Brown, 30 Barb. (N. Y.) 416 3675, 3676
v. Lee, 42 Pa. St. 165 64
Lauferty v. Wheeler, 11 Daly (N. Y.) 194 4878
Lauffer v. Cavett, 87 Pa. St. 479 4893
Laughead v. Beale, 24 Pa. Co. Ct. 465 62
v. H. C. Frick Coke Co., 209 Pa. 368 2072
Laughlin, In re, 96 Fed. 589 1998
v. Braley, 25 Kans. 147 4660, 4684, 4686
v. Excelsior Powder Mfg. Co., 153 Mo. App. 508 455
v. Fairbanks, 8 Mo. 367 1446
v. Ganahl, 11 Rob. (La.) 140 3164
v. Lamasco City, 6 Ind. 223 2491
v. Lorenz, 48 Pa. St. 275 4951
v. Marshall, 19 Ill. 390 3464
Laughman v. Sun Pipe Co., 52 Tex. Civ. App. 485 2078
Laughran v. Smith, 75 N. Y. 205 4535, 4586
Laughter's Case, Coke pt. 5, 22 1918, 3507
Laughton v. Griffin (1895), A. C. 104 995
v. Harden, 68 Maine 208 3852
v. Horton, 1 Hare 549 4691
Lauman v. Des Moines County, 29 Iowa 310 1387
v. Lebanon Val. R. Co., 30 Pa. St. 42 575, 2549
v. Young, 31 Pa. St. 306 3690

[Vols. 1, §§ 1–637; 2, §§ 645–1846; 3, §§ 1855–2807; 4, §§ 2830–3919; 5, §§ 3930–5117.]

Laun v. Pacific Mutual Life Ins. Co., 131 Wis. 555 672
Launtz v. Vogt, 133 Ill. App. 255 2326, 2338
Laurel Cotton Mills v. Gulf S. I. R. Co., 84 Miss. 339 3247
Laurence v. Farmers' Loan & Trust Co., 13 N. Y. 200, 642 4605
v. Hopkins, 13 Johns. (N. Y.) 288 2670
Laurer Brewing Co. v. Ehresman, 127 App. Div. (N. Y.) 486 2552
Laurie v. Douglas, 15 M. & M. 746 3222, 4487
Lauten v. Rowan, 59 N. H. 215 1153
Laux v. Gildersleeve, 23 App. Div. (N. Y.) 352 961
Lauzit v. J. W. Sefton Mfg. Co., 184 Ill. 326 799
Lavabre v. Wilson, 1 Dougl. 284 4459
Laval v. Myers, 1 Bailey L. (S. Car.) 486 1009
Lavalleur v. Hahn, 152 Iowa 649 4655
La Valley v. Ravenna, 78 Vt. 152 1598, 5024
Lavanay v. Cannon, 37 Wash. 593 3730, 3733
Lavannah &c. R. Co. v. Sloat, 93 Ga. 803 3215
Lavassar v. Washburne, 50 Wis. 200 2459
Lavelle v. Gordon, 15 Mont. 515 1456
v. Western Union Tel. Co. (Ark.), 145 S. W. 205 1417
Lavenson v. Standard Soap Co., 80 Cal. 245 2542, 4689
Laver v. Hotaling (Cal.), 46 Pac. 1070 1700
Laveroni v. Drury, 8 Exch. 166 3131
v. Drury, 16 Eng. L. & Eq. 510 3100
Laverty v. Moore, 33 N. Y. 658 2288, 4686
v. Sexton, 41 Iowa 435 2460
Lavery v. Pursell, L. R. 39 Ch. Div. 508 1260
LaVie v. Philips, 1 Wm. Bl. 570 271
Lavigne v. Ligue des Patriotes, 178 Mass. 25 4352
v. Naramore, 52 Vt. 267 4844
Laviolette v. Martin, 11 Low. Can. 254 1142
Law v. Cross, 1 Black (U. S.) 533 456
v. Grant, 37 Wis. 548 78
v. Henry, 39 Ind. 414 2299
v. Hollingsworth, 7 T. R. 160 4440
v. Local Board, L. R. (1892) 1 Q. B. 127 1561, 1563
v. Long, 41 Ind. 586 346, 3810, 3812
v. Patton, 117 Mo. App. 541 3691
v. People, 87 Ill. 385 602, 628, 631
v. San Francisco, 144 Cal. 384 621
v. Smith, 68 N. J. Eq. 81 432
v. Stokes, 32 N. J. L. 249 273
v. Sutherland, 5 Grat. (Va.) 357 1940
v. Waldron, 230 Pa. St. 458 176, 527
Lawall v. Rader, 24 Pa. St. 283 3675
Lawder v. Larkin (Tex. Civ. App.), 94 S. W. 171 288
Lawder & Sons Co. v. Albert Mackie Grocery Co., 97 Md. 1 1814, 5058
Lawe v. Hyde, 39 Wis. 345 3868
Lawes v. Purser, 6 El. & Bl. 930 254
Law Guarantee &c. Co. v. Jones, 103 Tenn. 245 554
Lawing v. Rintles, 97 N. Car. 350 1908, 3698, 3702
Lawler v. Byrne, 252 Ill. 194 407
Lawless v. Collier, 19 Mo. 480 2250, 2251, 2265
Lawley & Son Corp. v. Park, 138 Fed. 31 5114
Lawlor v. Densmore-Compton Bldg. Co., 63 Misc. (N. Y.) 458 2281
v. Densmore-Compton Bldg. Co., 135 App. Div. (N. Y.) 920 2335
Lawlor v. Loewe, 187 Fed. 522 912
v. Merritt, 81 Conn. 715 2424, 2458
Lawrence, In re, 166 Fed. 239 715
Lawrence v. Aberdein, 5 B. & Ald. 107 4491
v. American Nat. Bk., 54 N. Y. 432 110, 1390
v. Bailey, 84 Mo. App. 107 1367
v. Bartlett, 2 Allen (Mass.) 36 241
v. Bassett, 5 Allen (Mass.) 140 1170, 1178
v. Buck, 62 Maine 275 3019
v. Cammeyer, 96 App. Div. (N. Y.) 633 233
v. Carter, 16 Pick. (Mass.) 12 254
v. Clark, 36 N. Y. 128 207, 3460
v. Comstock, 124 Mich. 120 1627
v. Cooke, 56 Maine 187 1283, 2196, 2197
v. Dale, 3 Johns. Ch. (N. Y.) 23 1597
v. Davey, 28 Vt. 264 216
v. Dole, 11 Vt. 549 1988
v. DuBois, 16 W. Va. 443 4650, 4651, 4654
v. Evarts, 7 Ohio St. 194 4779
v. Farmers Loan & Trust Co., 13 N. Y. 200 4650, 4654
v. Fletcher, 8 Metc. (Mass.) 153 3846
v. Fox, 20 N. Y. 268 1407, 1412, 1414
v. Gallagher, 10 Jones & S. (N. Y.) 309 1696, 1710
v. Gayetty, 78 Cal. 126 83, 84
v. Harris (Miss.), 18 So. 125 3735
v. Hasbrouck, 21 Misc. (N. Y.) 39 4535
v. Heylman, 89 App. Div. (N. Y.) 620 3701
v. Heylman, 184 N. Y. 531 3690, 3734
v. Hodgson, 1 G. & J. 16 2965
v. Howard, 1 Utah 142 3112, 3120, 3121
v. Hull, 169 Mass. 250 4878
v. Jenkins, L. R. 8 Q. B. 274 2131
v. Kemp, 1 Duer (N. Y.) 363 4689
v. Kidder, 10 Barb. (N. Y.) 641 811
v. Knap, 1 Root (Conn.) 248 4735
v. Knowles, 5 Bing. N. C. 399 3781
v. Langley, 14 N. H. 70 3464
v. Lawrence, 181 Ill. 248 2369, 2447
v. Lawrence, 145 Ky. 61 4623
v. Lawrence, 21 N. J. Eq. 317 2601
v. Leake & Watts Orphan House, 2 Denio (N. Y.) 577 2668, 4933
v. McArter, 10 Ohio 37 273, 288, 3810, 3893
v. McCalmont, 2 How. (U. S.) 426 209, 1512, 3044, 4674
v. McKenzie, 88 Iowa 432 4860
v. Maxwell, 53 N. Y. 19 1775, 1776, 3043
v. Miller, 86 N. Y. 131 1608, 1988
v. Milwaukee &c. R. Co., 84 Wis. 427 5, 25, 63
v. Minturn, 17 How. (U. S.) 100 3164, 3222
v. National Fire Ins. Co., 127 Mass. 557 4028
v. New York, 162 N. Y. 617 1602
v. Ocean Ins. Co., 11 Johns. (N. Y.) 241 4450, 4458
v. Porter, 63 Fed. 62 2123, 2151
v. Pullman Palace Car. Co., 144 Mass. 1 3326, 3330
v. Robinson, 4 Colo. 567 4952
v. Rutland R. Co., 80 Vt. 370 673
v. Saratoga Lake R. Co., 36 Hun (N. Y.) 467 170, 2321, 2322, 3757
v. Saratoga Lake R. Co., 42 Hun (N. Y.) 655 178
v. Schmidt, 35 Ill. 440 1628
v. Springer, 49 N. J. Eq. 289 1267
v. Stonington Bank, 6 Conn. 521 1765
v. Stratton, 6 Cush. (Mass.) 163 4726
v. Taylor, 5 Hill (N. Y.) 107 452
v. Times Printing Co., 90 Fed. 24 828
v. Towle, 59 N. H. 28 4716, 4718

[Vols. 1, §§ 1–637; 2, §§ 645–1846; 3, §§ 1855–2807; 4, §§ 2830–3919; 5, §§ 3930–5117.]

Lawrence v. Tucker, 23 How. (U. S.) 14 1642, 3851, 4009, 4641, 4645, 4813
v. Walmsley, 12 C. B. (N. S.) 799 205
v. White, 131 Ga. 840 2941
v. Winona &c. R. Co., 15 Minn. 390 3280
Lawrenceburgh National Bank v. Stevenson, 51 Ind. 594 1935
Lawrence County v. Hall, 70 Ind. 469 2562
Lawrence County Bank v. Arndt, 69 Ark. 406 1653
Lawrenson v. Butler, 1 Sch. & Lef. 13 1319
Lawry v. Ellis, 85 Maine 500 5015
Law's Estate, In re, 144 Pa. St. 499 522
Lawson v. Bank of London, 18 C. B. 84 4878
v. Chicago, St. P. M. & O. R. Co., 64 Wis. 447 774, 3219
v. Cobban, 38 Mont. 138 649
v. Dunn (N. J. Eq.), 49 Atl. 1087 3471
v. Dunn, 66 N. J. Eq. 90 4935
v. Hogan, 93 N. Y. 39 1866, 3719
v. King, 56 Wash. 15 2289
v. Lawson, 16 Grat. (Va.) 230 1355, 1374
v. Lovejoy, 8 Greenl. (Maine) 405 304, 326, 339
v. McKenzie, 44 Iowa 663 2316
v. Mullinix, 104 Md. 156 2304
v. Nicholson, 52 N. J. Eq. 821 1929
v. St. Paul &c. R. Co., 64 Wis. 447 3220
v. Tripp, 34 Utah 28 2656
v. Wallasey, 52 L. J. Q. B. 302 3699, 3701
v. Williams (Ky.), 115 S. W. 730 1264
Lawton v. Estes, 167 Mass. 181 658, 659
v. Gordon, 34 Cal. 36 2439
v. Howe, 14 Wis. 241 2258
v. Keil, 61 Barb. (N. Y.) 558 1328
v. Perry, 40 S. Car. 255 1986
v. Steele, 152 U. S. 133 2772, 2807
v. Waite, 103 Wis. 244 2743
Lawyer v. Post, 109 Fed. 512 1988
Laxon, In re (1892), 3 Ch. Div. 555 309
Lay v. Emery, 8 N. Dak. 515 4905, 4906
v. Lawson, 23 Ala. 377 3027
Laybourn v. Seymour, 53 Minn. 105 2036
Laycock v. Baton Rouge, 35 La. Ann. 475 635
v. Moon, 97 Wis. 59 2051, 3701
v. Parker, 103 Wis. 161 1705, 1707, 3665, 3701
v. Pickles, 4 B. & S. 497 1362
Layer v. Nelson, 1 Vern. 456 3798
Laylin v. Knox, 41 Mich. 40 4912
Layman v. Minneapolis Realty Co., 60 Minn. 136 2375, 2394
v. Shultz, 60 Ind. 541 4668
Layne v. Bone, 12 Lea (Tenn.) 667 78
v. Chesapeake &c. R. Co., 68 W. Va. 213 3309
Laythoarp v. Bryant, 2 Bing. (N. Car.) 735 1320
Layton v. Hough (Mo. App.), 152 S. W. 410 3434
v. Ivans, 2 N. J. Eq. 387 2599
v. Pearce, 1 Dougl. 15 1886
Lazard v. Merchants' &c. Transportation Co., 78 Md. 1 1380
Lazarus v. Commonwealth Ins. Co., 5 Pick. (Mass.) 76 4277
v. Freidheim, 51 Ark. 371 1941
v. Henrietta National Bank, 72 Tex. 354 1939
Lazear v. National Union Bank, 52 Md. 78 671
v. Ohio Valley Steel Foundry Co., 65 W. Va. 105 528
Lazell v. Houghton, 32 Vt. 579 2946, 2982
v. Lazell, 12 Vt. 443 3853
Lazelle v. Empire State Surety Co., 58 Wash. 589 3987
Lazenby v. Lazenby, 132 Ga. 836 723
Lazzell v. Garlow, 44 W. Va. 466 2526
L. D. Garrett Co. v. Appleton, 101 App. Div. (N. Y.) 507 88
Lea v. Baldwin, 10 Ga. 208 3044
v. Bringier, 19 La. Ann. 197 451, 3372
v. Collins, 4 Sneed. (Tenn.) 393 663, 3998
v. Guice, 13 Sm. & M. (Miss.) 656 4925
v. Hernandez, 10 Tex. 137 4531, 4580
v. Hopkins, 7 Pa. St. 492 934
v. Whitaker, L. R. 8 C. P. 70 3767
Leabo v. Goode, 67 Mo. 126 1867
Leach v. Beardslee, 22 Conn. 404 1513, 1677, 1706
v. Blow, 8 Sm. & M. (Miss.) 221 467
v. Curtin, 123 N. Car. 85 1946
v. Devereaux (Tex. Civ. App), 32 S. W. 837 658
v. French, 69 Maine 389 2998, 3073, 3075
v. Greene, 116 Mass. 534 1432
v. Harris, 69 N. Car. 532 2979
v. Hill, 106 Iowa 171 3413
v. Hughes, 74 Misc. (N. Y.) 69 1697
v. Keach, 7 Iowa 232 231
v. Kimball, 34 N. H. 568 4835, 4843, 4844
v. Leach, 18 Pick. (Mass.) 68 4906
v. Perkins, 17 Maine 462 1677, 1679, 1706
v. Milburn Wagon Co., 14 Nebr. 106 4876
v. Noyes, 45 N. H. 364 3818
v. Rains, 149 Ind. 152 1522
v. Wilson County, 68 Tex. 353 2667
Leacox v. Griffith, 76 Iowa 89 268, 304, 336, 346, 3817
Leadbetter v. Etna Ins. Co., 13 Maine 265 4305, 4306
v. Hawley, 59 Ore. 422 1105
v. Leadbetter, 125 N. Y. 290 4843, 4844, 4845
Leader v. Plante, 95 Maine 339 3446
Leadvetter v. Pewtherer (Ore.), 121 Pac. 799 4572
Leaf's Appeal, In re, 105 Pa. St. 505 4893, 4951
League v. DeYoung, 11 How. (U. S.) 185 2716
League Cycle Co. v. Abrahams, 27 Misc. (N. Y.) 548 129
Leahey v. Dugdale, 41 Mo. 517 2951
Leahigh v. White, 8 Nev. 147 4607, 4653, 4726
Leahy v. Campbell, 70 App. Div. (N. Y.) 127 2660
v. Dugdale, 27 Mo. 437 1433, 1435
v. Haworth, 141 Fed. 850 3427
v. Lobdell, 80 Fed. 665 5067
Leak v. Gay, 107 N. Car. 468 2753
v. MacDowall, 3 New Reports 185 4876
Leake v. Brown, 43 Ill. 372 1933
Leake & Watts Orphan House v. Lawrence, 11 Paige (N. Y.) 80 4933
Leakey v. Gunter, 25 Tex. 400 503
Leame v. Bray, 3 East 593 2131
Leapold v. McCartney, 14 Colo. App. 442 4844
Lear v. Durgin, 64 N. H. 618 1643
v. McMillen, 17 Ohio St. 464 1019
v. Prather, 89 Ky. 501 2374, 4637
v. Yarnel, 3 A. K. Marsh (Ky.) 419 1649, 1650
Learmonth v. Veeder, 11 Wis. 138 174
Learn v. Upstill, 52 Nebr. 271 464
Learned v. Ayres, 41 Mich. 677 1492
v. Bellows, 8 Vt. 79 2977
v. Foster, 117 Mass. 365 2653
v. Tritch, 6 Colo. 432 502, 505

[Vols. 1, §§ 1-637; 2, §§ 645-1846; 3, §§ 1855-2807; 4, §§ 2830-3919; 5, §§ 3930-5117.]

Leary v. Boggs, 41 Hun (N. Y.) 643 4890, 4955
v. Jersey City, 189 Fed. 419 1839
v. Murray, 178 Fed. 209 4426, 4509
v. United States, 32 Sup. Ct. (U. S.) 599 724
Leask v. Hoogland, 64 Misc. (N. Y.) 156 2656
Leath v. Uttley, 66 Tex. 82 5032
Leatham v. Terry, 3 Bos. & P. 479 4511
Leathe v. Bullard, 8 Gray (Mass.) 545 1654
Leather Cloth Co. v. Lorsont, L. R. 9 Eq. 345 832
Leatherbee v. Bernier, 182 Mass. 507 1305
Leatherberry v. Odell, 7 Fed. 641 2156
Leatherbury v. Connor, 54 N. J. L. 172 5069
Leathers v. Janney, 41 La. Ann. 1120 548
v. Ross, 74 Iowa 630 326
v. Springfield, 65 Mo. 504 454
v. Stewart, 108 Maine 96 2640
v. Sweeney, 41 La. Ann. 287 2147, 3774
Leatherwood v. Sullivan, 81 Ala. 458 3535
Leavel v. Porter, 52 Mo. App. 632 3733
Leavell v. Leavell, 114 Mo. App. 24 2197
v. Western Union Telegraph Co., 116 N. Car. 211 578, 2563
Leavenworth v. Phillips, 67 Kans. 549 2763
Leavenworth & D. M. R. Co. v. County Court, 42 Mo. 171 3563
Leavenworth County v. Chicago &c. R. Co., 18 Fed. 209 2644, 2653
Leavenworth, L. & G. R. Co. v. Douglas County, 18 Kans. 169 2449
Leaver v. Gauss, 62 Iowa 314 3911
Leavitt v. Blatchford, 5 Barb. (N. Y.) 9 249
v. Bolton, 102 Ill. App. 582 2126
v. Canadian Pac. R. Co., 90 Maine 153 4340
v. Cutler, 37 Wis. 46 2198
v. Dabney, 7 Rob. (N. Y.) 350 3514
v. Dover, 67 N. H. 94 2105, 3702
v. Fiberloid Co., 196 Mass. 440 2129, 5000
v. Files, 38 Kans. 26 384, 4665
v. Fisher, 4 Duer. (N. Y.) 1 1774
v. Fletcher, 10 Allen (Mass.) 119 4565
v. Fletcher, 60 N. H. 182 77, 5001
v. Kennicott, 157 Ill. 235 186, 1708, 1710, 1770, 1783
v. Leavitt, 179 Ill. 87 3910
v. Maykel, 203 Mass. 506 4587
v. Morrow, 6 Ohio St. 71 2083
v. Palmer, 3 N. Y. 19 682
v. Peck, 3 Conn. 124 490, 4925
v. Putnam, 3 N. Y. 494 3415, 3427
v. Simes, 3 N. H. 14 1762
v. Stern, 159 Ill. 526 1862, 1988
v. Thurston, 38 Utah 351 3431
v. Windsor Land &c. Co., 54 Fed. 439 1539, 2954
Leazure v. Hillegas, 7 Serg. & R. (Pa.) 313 557
Leballister v. Nash, 24 Maine 316 1976
Lebanon v. Heath, 47 N. H. 353 1710
v. Twiford, 13 Ind. App. 384 2672
Lebanon County v. Franklin Fire Ins. Co. (Pa.), 85 Atl. 419 4251, 4259
Lebanon Mut. Ins. Co. v. Erb, 112 Pa. St. 149 4252
v. Hoover, 113 Pa. St. 591 1746, 4183
v. Kepler, 106 Pa. St. 28 126, 4093, 4241, 4339
v. Leathers, 5 Sad. (Pa.) 226 4246
Lebanon Sav. Bank v. Hallenbeck, 29 Minn. 322 2374
v. Henry, 2 Nebr. (Unof.) 403 452, 454
Lebanon Steam Laundry Co. v. Dyckman, 22 Ky. 348 88
Le Baron v. Barker, 143 App. Div. (N. Y.) 492 513
LeBarron v. East Boston Ferry Co., 11 Allen (Mass.) 312 3131
Lebby v. Ahrens, 26 S. Car. 275 71
Lebcher v. Lambert, 23 Utah 1 5432
Leber v. Dietz, 22 Misc. (N. Y.) 524 485
v. Kauffelt, 5 Watts & S. (Pa.) 440 4011
LeBlanc v. Bouchereau, 16 La. Ann. 11 4752
v. Robertson, 41 La. Ann. 1023 2657
Leblond v. McNear, 104 Fed. 826 2228
LeBreton v. Nouchet, 3 Mart. (O. S.) (La.) 60 431, 1133
v. Stanley Contracting Co., 15 Cal. App. 429 1444
Leckbarron v. Mason, 6 East 21 3092
Leckie v. Bennett, 160 Mo. App. 145 1420, 1421
LeClare v. Thibault, 41 Ore. 601 2112
Lecoil v. Armstrong-Lancton-Hunt Co., 140 Ind. 256 427
LeComte v. Pennock, 61 Kans. 330 4656
v. Toudouze, 82 Tex. 208 1257
Lecroix v. Malone, 157 Ala. 434 2658
Ledbetter v. Davis, 121 Ind. 119 89
v. Thomas, 130 Ala. 299 3076
v. Walker, 31 Ala. 175 458
Leddel v. Starr, 20 N. J. Eq. 274 2057
Leddy v. Enos, 6 Wash. 247 2883
Leder v. Jayne, 142 Fed. 1010 912
Ledger Bldg. Assn. v. Cook, 12 Phila. (Pa.) 434 335
Ledgwick v. Stanton, 14 N. Y. 289 733
Ledlie v. Vrooman, 41 Barb. (N. Y.) 109 4667, 4668
Ledlow v. Becton, 36 Ala. 596 1236
Ledoux v. Armor, 4 Rob. (La.) 381 1686
v. Jones, 20 La. Ann. 539 3952
Ledsinger v. Central Line Steamers, 75 Ga. 567 483
Ledwich v. McKim, 53 N. Y. 307 254, 3387, 3585
Ledyard v. Hibbard, 48 Mich. 421 1677, 1705, 1713, 3004
Lee, Ex parte, 13 Ves. 64 4484
Lee v. Adsit, 37 N. Y. 78 1771
v. Agricultural Ins. Co., 79 Iowa 379 4222
v. Ashbrook, 14 Mo. 378 2050
v. Basey, 85 Ind. 543 1493
v. Beach, 1 Park Ins. 468 4447
v. Boak, 11 Grat. (Va.) 182 2062
v. Boise Development Co., 21 Idaho 461 2123
v. Briggs, 39 Mich. 592 417
v. Briggs, 99 Mich. 487 2136, 2140, 2215, 3700
v. Broocks, 54 Tex. Civ. App. 220 2484
v. Bullard, 3 La. Ann. 462 4891
v. Bumgardner, 86 Va. 315 3865
v. Burnley, 195 Pa. St. 58 482, 4966
v. Butler (1893), 2 Q. B. 318 5033, 5035
v. Butler, 167 Mass. 426 1324, 2009, 2014
v. Cassin, 2 Cranch (U. S.) 112 2660, 3447
v. Chadsey, 3 Abb. App. Dec. (N. Y.) 43 976
v. Charmley, 20 N. Dak. 570 3602
v. Cherry, 85 Tenn. 707 1321
v. Chillicothe Branch of State Bank, 1 Biss. (U. S.) 325 3359
v. Clark, 89 Mo. 553 4735, 4842
v. Cochran, 157 Ala. 311 1521
v. Cole, 17 Ore. 559 4779
v. Cravens, 9 Colo. App. 272 476, 478
v. Davis, 70 Ind. 464 247, 4914
v. Dick, 10 Pet. (U. S.) 482 1512, 1645
v. Dolan, 39 N. J. Eq. 193 2977, 4912
v. Dow, 71 N. H. 326 5096
v. Dozier, 40 Mass. 477 1320
v. Elkins, 12 Mod. 585 2970

[Vols. 1, §§ 1–637; 2, §§ 645–1846; 3, §§ 1855–2807; 4, §§ 2830–3919; 5, §§ 3930–5117.]

Lee v. Evans, 8 Cal. 424 4602
v. Fellowes, 10 B. Mon. (Ky.) 117 987
v. First Nat. Bank, 45 Kans. 8 4928
v. Fontaine, 10 Ala. 755 1235
v. Fox, 113 Ind. 98 4835
v. Fox, 6 Dana (Ky.) 171 1394
v. Fraternal Mut. Ins. Co., 1 Handy (Ohio) 217 4202, 4358
v. Gaskell, 1 Q. B. Div. 700 1259
v. Gray, 7 Mass. 349 4457, 4460
v. Griffin, 1 B. & S. 272 35, 1297, 3667
v. Haile, 51 Tex. Civ. App. 632 2414
v. Haley, L. R. 5 Ch. 155 4878
v. Hawks, 68 Miss. 669 1654, 1862
v. Hill, 87 Va. 497 1279, 1280
v. Jones, 17 C. B. (N. S.) 482 127
v. Kilburn, 3 Gray (Mass.) 594 1688, 1691
v. Kirby, 104 Mass. 420 2374
v. Lanahan, 59 Maine 479 271
v. Lashbrooke, 8 Dana (Ky.) 214 4890, 4909, 4910, 4911, 4914
v. Lee, 55 Ala. 590 522
v. Lee, 4 McCord (S. Car.) 183 366, 367
v. Lemert, 26 Kans. 111 89
v. Manley, 154 N. Car. 244 1941
v. Melby, 93 Minn. 4 964, 979
v. Muggeridge, 5 Taunt. 36 211
v. Mutual Reserve Fund Life Assn., 97 Va. 160 2341
v. New Hampshire Ins. Co., 154 N. Car. 446 4291
v. New Haven, M. & W. R. Co., Fed. Cas. No. 8197 3735
v. Newman, 55 Miss. 365 1234, 1412
v. Nixon, 1 Ad. & El. 201 1471, 1492
v. Onstott, 1 Ark. 206 2966
v. Oppenheimer, 32 Maine 253 2079
v. Patten, 34 Fla. 149 2644
v. Pennington, 7 Ill. App. 247 2036
v. Richmond, 90 Iowa 695 3910, 3913
v. Ryder, 1 Kans. App. 293 4678
v. St. Louis &c. R. Co., 136 N. Car. 533 2167
v. Savannah Guano Co., 99 Ga. 572 215
v. Selleck, 33 N. Y. 615 1170, 1175, 1178, 3389, 3390
v. Sellers, 81½ Pa. St. 473 660
v. Simmons, 65 Wis. 523 88
v. Sims, 65 Ala. 248 406
v. Southern Ins. Co., L. R. 5 C. P. 397 4490
v. Starbird, 55 Maine 491 3475
v. State, 3 Ala. App. 131 2702
v. Stiger, 30 N. J. Eq. 610 972, 4716
v. Stowe, 57 Tex. 444 3932
v. Sturges, 46 Ohio St. 153 2757
v. Swilling, 68 Ark. 82 237
v. Templeton, 13 Gray (Mass.) 476 144, 1386
v. Trustees of Flemingsburg, 7 Dana (Ky.) 29 51
v. Union Cent. Life Ins. Co., 19 Ky. L. 608 4358
v. United States Graphite Co., 161 Mich. 157 244
v. Unkefer, 77 S. Car. 460 1242
v. Vacuum Oil Co., 126 N. Y. 579 735
v. Van Voorhis, 78 Hun (N. Y.) 575 513
v. Vaughan Seed Store (Ark.), 141 S. W. 496 1303, 1317, 1320
v. Ware, 1 Hill (S. Car.) 313 441, 1018
v. West, 47 Ga. 311 2701
v. Wimberly, 102 Ala. 539 4951
v. Winston, 68 Ala. 402 406
v. Wisner, 38 Mich. 82 3936
v. Wood, 85 Ala. 169 2662
v. Yandell, 69 Tex. 34 269, 3395
v. York School Township, 163 Ind. 339 615
Leech v. Schweder, L. R. 9 Ch. App. 463 2528
Lee County v. Rogers, 7 Wall. (U. S.) 181 2719
Leedom v. Ham, 116 Colo. XVI 4915
Leeds v. Cameron, 3 Sumn. (U. S.) 488 4641, 4676
v. Fassman, 17 La. Ann. 32 64
v. Gifford, 41 N. J. Eq. 464 1938, 4703
v. Hamilton Paint & G. Co. (Tex.), 35 S. W. 77 3469
v. Little, 42 Minn. 414 59, 1607, 1878, 2046, 2101, 3693, 3695
v. Sparks, 8 Del. Ch. 280 2288
v. Townsend, 228 Ill. 451 650
Leeds & H. Theatres, In re (1902), 2 Ch. 809 533
Leeds Banking Co., In re, L. R. 3 Eq. 781 394
Leedy v. Nash, 67 Ind. 311 4622
Leekins v. Nordyke & Marmon Co., 66 Iowa 471 544
Lee Lumber Co. v. Hotard, 122 La. 850 1811
Leeman v. Edison Electric Illuminating Co., 53 N. Y. S. 302 2551
Leeming v. Duryea, 49 Misc. (N. Y.) 240 195, 231
v. Snaith, 16 Q. B. 275 186, 1819
Leep v. St. Louis &c. R. Co., 58 Ark. 407 2772, 2785
Leeper v. Franklin Ins. Co., 93 Mo. App. 602 1581
v. Hersman, 58 Ill. 218 3596, 5031
v. Paschal, 70 Mo. App. 117 3984
v. State, 103 Tenn. 500 866
Lees v. Colgan, 120 Cal. 262 52
v. Nuttal, 1 Russ. & M. 53 1771
Leeson v. Anderson, 99 Mich. 247 217, 2076
Leet v. Gratz, 92 Mo. App. 422 2262
Leete v. Pacific Mill & Mining Co., 88 Fed. 957 1372, 1538
v. State Bank, 115 Mo. 184 427
Leetham v. White, 23 Times L. 254 810
Lee Tong, In re, 18 Fed. 253 1011
Lefebvre v. Dutruit, 51 Wis. 326 3826
Lefever v. Underwood, 41 Pa. St. 505 4906
LeFevre v. LeFevre, 4 Serg. & R. (Pa.) 241 1261, 1654, 1860
v. Silo, 112 App. Div. (N. Y.) 464 481
Lefevre's Appeal, In re, 69 Pa. St. 219 4890
Leffel v. Miller (Miss), 7 So. 324 4779
v. Piatt, 126 Mich. 443 1633
Lefferson v. Dallas, 20 Ohio St. 68 1218
Lefferts v. Weld, 167 Mass. 531 2048
Leffingwell v. Chave, 19 How. Pr. (N. Y.) 54 2616
v. Elliott, 10 Pick. (Mass.) 204 2245
Leffler v. Watson, 13 Ind. App. 176 2993
Leffler Co. v. Dickerson, 1 Ga. App. 63, 170, 176
Lefils v. Sugg, 15 Ark. 137 301
Leflore v. Allen, 80 Miss. 298 148
Leftly v. Mills, 4 T. R. 172 1963
Leftwich v. Berkeley, 1 H. & M. (Va.) 61 1495
v. Richmond, 100 Va. 164 3903
Legendre v. Byrnes, 44 N. J. Eq. 372 152, 2650
v. Byrnes (N. J.), 12 Cent. Rep. 815 74
v. Goodridge, 46 N. J. Eq. 419 382, 3829
Leger v. Warren, 62 Ohio St. 500 3603
Legg, In re, 96 Fed. 326 1156
Legg v. Dunleavy, 80 Mo. 558 3614
v. Horn, 45 Conn. 409 1258, 1271, 2533
v. Vinal, 165 Mass. 555 3466
v. Willard, 17 Pick. (Mass.) 140 3055, 5071

[Vols. 1, §§ 1–637; 2, §§ 645–1846; 3, §§ 1855–2807; 4, §§ 2830–3919; 5, §§ 3930–5117.]

Leggat v. Gerrick, 35 Mont. 91 2153
v. Leggat, 13 Mont. 190 210
v. Sand's Ale Brew. Co., 60 Ill. 158 1726, 5054
Leggate v. Clark, 111 Mass. 308 378, 3821
Legge v. Harlock, 12 Q. B. 1015 1561, 3713, 3719, 3770
Leggett v. Aetna Ins. Co., 10 Rich. L. (S. Car.) 202 4248
v. Banking Co., 1 N. J. Eq. 541 544
v. Coffield, 58 N. Car. 382 2648
v. Finlay, 6 Bing. 255 2946
v. Hyde, 58 N. Y. 272 477, 480
v. Leggett, 88 N. Car. 108 4655
v. Mutual Life Ins. Co., 53 N. Y. 394 2126
v. New Jersey Mfg. & Banking Co., 1 N. J. Eq. 541 542, 545, 3581
v. Raymond, 6 Hill (N. Y.) 639 3365
v. Standard Oil Co., 149 U. S. 287 2645
v. Young, 29 N. B. 675 129, 5008
Leggett & Meyer Tobacco Co. v. Collier, 89 Iowa 144 1338, 5021
Leggott v. Barrett, L. R. 15 Ch. Div. 306 826, 827
Legh v. Heald, 1 B. & Ad. 622 4529
Leghorn v. Nydell, 39 Wash. 17 3722
Legier v. Braughn, 123 La. 463 1811
Le Gierse v. Green, 61 Tex. 128 4574
Legoux v. Wante, 3 Har. & J. (Md.) 184 2512
Legrand v. Baker, 6 T. B. Mon. (Ky.) 235 1483
v. Eufaula Bank, 81 Ala. 123 88
Legris v. Marcotte, 129 Ill. App. 67 2703
Legro v. Staples, 16 Maine 252 3380
Lehigh & Wilkesbarre Coal Co. v. Wright, 177 Pa. St. 387 1511
Lehigh Co. v. Field, 8 Watts & S. (Pa.) 232 1594
Lehigh Coal & Navigation Co. v. Central R. Co., 35 N. J. Eq. 426 530
Lehigh Coal &c. Co. v. Brown, 100 Pa. St. 338 146
Lehigh County v. Gossler, 24 Pa. Super. Ct. 406 3505
Lehigh Valley Coal Co. v. West Depere Agri. Works, 63 Wis. 45 546
Lehigh Valley R. Co. v. McFarlan, 30 N. J. Eq. 180 2456
v. McFarlan, 31 N. J. Eq. 706 2717
Lehigh Valley Transp. Co. v. Miller, 59 Fed. 483 2058
Lehigh Water Co. v. Easton, 121 U. S. 388 2715, 2719, 2722, 2725, 2735, 2765
Lehigh Zinc &c. Co. v. Bamford, 150 U. S. 665 88
Lehman v. Amsterdam Coffee Co., 146 Wis. 213 2135
v. Broussard, 45 La. Ann. 346 3526
v. Clark, 71 Ill. App. 366 1771
v. Collins, 69 Ala. 127 4661
v. Comer, 89 Ala. 579 4783
v. Feld, 37 Fed. 852 1008
v. Great Eastern Casualty & Indem. Co., 7 App. Div. (N. Y.) 424 4396
v. Gunn, 124 Ala. 213 1928
v. Mahier's Estate, 34 La. Ann. 319 2670
v. Marshall, 47 Ala. 362 1688, 1689, 1693, 4692
v. Morgan's La. & Tex. Steamship Co., 115 La. 1 3186
v. Rothbarth, 159 Ill. 270 508
v. San Diego, 83 Fed. 669 619, 620
v. Shackleford, 50 Ala. 437 85, 146
v. State, 45 Ind. App. 330 1841
v. Tallassee Mfg. Co., 64 Ala. 567 2991, 3509, 4703
v. Trust Co. of America, 57 Fla. 473 529
Lehman & Sons Co. v. Clark, 33 Ill. App. 33 3713
Lehman Dry Goods Co. v. Lemoine, 129 La. 382 1445
Lehmann v. Rothbarth, 111 Ill. 185 149
v. Schmidt, 87 Cal. 15 1399
Lehndorf v. Cope, 122 Ill. 317 3870, 3886, 4685
v. Schields, 13 Mo. App. 486 247
Lehnhoff's Estate, In re (Nebr.), 109 N. W. 164 207, 215
Lehow v. Simonton, 3 Colo. 346 1412
Lehr v. Brodbeck, 192 Pa. St. 535 5036
Lehrling v. Lehrling, 84 Kans. 766 502, 504, 505
Leibel v. Tandy, 146 Ky. 101 4655
Leiber v. Liverpool, L. & G. Ins. Co., 6 Bush. (Ky.) 639 4225
Leibowitz, In re, 108 Fed. 617 1992
Leicester v. Hoadley, 66 Kans. 172 1995
Leicester Piano Co. v. Front &c. Imp. Co., 55 Fed. 190 89
Leicher v. Keeney, 98 Mo. App. 394 1650
Leick v. Tritz, 94 Iowa 322 2239
Leidemann v. Schultz, 14 C. B. 38 1710
Leidig v. Coover, 47 Pa. St. 534 1367
Leidigh Carriage Co. v. Stengel, 95 Fed. 637 1990
Leiendecker v. Aetna Indemnity Co., 52 Wash. 609 1507
Leifchild's Case, L. R. 1 Eq. Cas. 231 1642
Leigh v. American Brake Beam Co., 205 Ill. 147 557, 558
v. Hewitt, 4 East 154 1777
v. Linthecum, 30 Tex. 100 2670
v. Mather, 1 Esp. 411 4429
v. Mobile &c. R. Co., 58 Ala. 165 1600, 3254
v. Paterson, 8 Taunt. 540 2033
v. Smith, 1 Car. & P. 638 1726, 1730
Leighton v. Burkham, 7 Ohio C. C. 487 3046
v. Hosmer, 39 Iowa 594 4905
v. Orr, 44 Iowa 679 151, 156
v. Sargent, 27 N. H. 460 1364
v. Stuart, 19 Nebr. 546 4779
Leiker v. Henson (Tenn. Ch.), 41 S. W. 862 84
Leimgruber v. Leimgruber, 172 Ind. 370 413, 415
Leinhardt v. Solomon, 57 Misc. (N. Y.) 238 2329
Leinkauf v. Barnes, 66 Miss. 207 417
v. Calman, 110 N. Y. 50 3582, 4277, 4814
Leiper v. Erwin, 5 Yerg. (Tenn.) 97 1802
Leipziger v. VanSaun, 64 N. J. Eq. 37 983
Leir v. Missouri & C. R. Co., 157 Mo. App. 536 3006
Leird v. Abernathy, 10 Heisk. (Tenn.) 626 72
Leis v. Sinclair, 67 Kans. 748 176
Leisen v. St. Paul Fire &c. Ins. Co., 20 N. Dak. 316 4244
Leisman v. Otto, 1 Bush. (Ky.) 225 1236, 1240
Leitch v. Beatty, 23 Ill. 594 2981
v. Gillette-Herzog Mfg. Co., 64 Minn. 434 5001
v. Little, 14 Pa. St. 250 1394
v. Northern Pac. R. Co., 95 Minn. 35 1434
v. Wells, 48 N. Y. 585 3035
Leitensdorfer v. Hempstead, 18 Mo. 269 345
Leiter v. Emmons, 20 Ind. App. 22 1663, 1705, 1720, 1799, 1886
v. Pike, 127 Ill. 287 4538
Leith v. Bush, 61 Pa. St. 395 1535
Leitham v. Cusick, 1 Utah 242 2495, 2595, 2610
Leith's Estate, In re, L. R. 1 P. C. 296 5071
Leiweke v. Jordan, 59 Mo. App. 619 4658

[Vols. 1, §§ 1–637; 2, §§ 645–1846; 3, §§ 1855–2807; 4, §§ 2830–3919; 5, §§ 3930–5117.]

Lejee v. Continental Pass. R. Co., 10 Phila. (Pa.) 362 2717
Leland v. Collver, 34 Mich. 418 4814
v. Douglass, 1 Wend. (N. Y.) 490 1771
v. Stone, 10 Mass. 459 2150, 2252, 2257
Le Lievre v. Gould (1893), 1 Q. B. 491 81, 88
Lell v. Hardesty, 13 Ky. L. 831 2952, 2968
v. Hardesty, 23 Ky. L. 2073 4914
Lellman v. Mills, 15 Wyo. 149 4891, 4925
Leman v. Manhattan Life Ins. Co., 46 La. Ann. 1189 4369, 4372
Le Mars &c. Bldg. Assn. v. Burgess, 129 Iowa 422 974
Lemaster v. Burckhart, 2 Biff. (Ky.) 25 203, 2456
LeMay v. Furtado, 182 Mass. 280 3859
v. Williams, 32 Ark. 166 3369, 4823
Lembeck v. Jarvis Terminal Cold Storage Co., 69 N. J. Eq. 781 3254
v. Jarvis Terminal Cold Storage Co., 70 N. J. Eq. 557 3509
v. Nye, 47 Ohio St. 336 3862
Lembeck & Betz Eagle Brew. Co. v. Sexton, 184 N. Y. 185 4861
Lemerise, In re, 73 Vt. 304 1867
Lemieux v. Young, 211 U. S. 489 2805
Lemington v. Stevens, 48 Vt. 38 3902
Lemke v. Hage, 142 Wis. 178 1795, 1798, 1800
Lemmon v. Beeman, 45 Ohio St. 505 268, 346, 3810
v. Guthrie Center, 113 Iowa 36 2608
v. Sibert, 15 Colo. App. 131 244
v. Strong, 59 Conn. 448 3434
v. Whitman, 75 Ind. 318 961, 962, 986, 3404, 3969
Lemoine v. Dunklin, 51 Fed. 487 2648
Lemon v. Fox, 21 Kans. 152 4925
v. Graham, 131 Pa. St. 447 197, 3869
v. Grosskopf, 22 Wis. 447 645, 653, 1083
v. Jenkins, 48 Ga. 313 366
v. Phoenix Mut. Life Ins. Co., 38 Conn. 294 4075
v. Walker, 9 Mass. 404 3277
Lemp Brewing Co. v. Secor, 21 Okla. 537 26
Lenane v. Mayer, 18 Misc. (N. Y.) 454 2072
Lendauer v. Littman, 135 N. Y. S. 8 4572
Leng v. Andrews (1909), 1 Ch. 763 813
Lengfelder v. Smith, 69 Ill. App. 238 2613
L'Engle v. Overstreet, 61 Fla. 653 1508, 1528, 2277, 2330
Lenhart v. Ream, 74 Pa. St. 59 3816
Lenman v. Jones, 33 App. D. C. 7 2287, 2343
Lennan v. St. Lawrence &c. R. Co., 4 Lower Can. 91 176
Lenney v. Finley, 118 Ga. 718 468
Lennig v. Harrisonburg Land & Imp. Co., 107 Va. 458 3886
v. Ralston, 23 Pa. St. 137 1178, 3351
Lenning's Estate, In re, 182 Pa. St. 485 195
Lennon, Ex parte, 166 U. S. 548 2615
Lennon v. Goodspeed, 89 Ill. 438 1632
v. Illinois Cent. R. Co., 127 Iowa 431 1735
v. Metropolitan Life Ins. Co., 20 Misc. (N. Y.) 403 4352
v. Smith, 23 App. Div. (N. Y.) 293 174, 1607
Lennox v. Murphy, 171 Mass. 370 1639, 5067
Lenoir v. Moore, 61 Miss. 400 1494
Lenon v. Mut. Life Ins. Co., 80 Ark. 563 4137
Lenow v. Fones, 48 Ark. 557 4893
Lenox v. Cook, 8 Mass. 460 3391, 3410
v. Fuller, 39 Mich. 268 5115
v. Harrison, 88 Mo. 491 2456
v. Notrebe, Hempst. (U. S.) 251 506
Lenox v. Reed, 12 Kans. 223 4605
v. United Ins. Co., 3 Johns. Cas. (N. Y.) 178 4433
Lent v. Hodgman, 15 Barb. (N. Y.) 274 181
v. New York & M. R. Co., 130 N. Y. 504 2982
v. Pandelford, 10 Mass. 230 236, 2111
Lentz v. Choteau, 42 Pa. St. 435 2134
v. Martin, 75 Ind. 228 4647
Lenz v. Blake-McFall Co., 44 Ore. 569 129, 5005, 5007, 5057
v. Harrison, 148 Ill. 598 4983
Leo v. Deitz (Ore.), 127 Pac. 550 2276
Leola Lumber Co. v. Bozarth, 91 Ark. 10 4879
Leominster v. Fitchburg &c. R. Co., 7 Allen (Mass.) 38 2950, 2958, 2963, 2965, 2978
Leon & H. Blum Land Co. v. Dunlap, 4 Tex. Civ. App. 315 3902
Leonard v. Abner-Drury Brew. Co., 25 App. D. C. 161 903, 912
v. American Ins. Co., 97 Ind. 299 272, 573, 4179
v. Bates, 1 Blackf. (Ind.) 171 17, 196, 1578
v. Baylen Street Wharf Co., 59 Fla. 547 576
v. Beaudry, 68 Mich. 312 2136, 2149
v. Board of Directors of Plum Bayou Levy Dist., 79 Ark. 42 3758
v. Burgess, 16 Wis. 41 1459, 1460
v. Burlington Mutual Loan &c. Loan Assn., 55 Iowa 594 531
v. Capital Ins. Co., 101 Iowa 482 2505
v. Carter, 16 Wis. 607 183
v. County Court of Jackson County, 25 W. Va. 45 3962
v. Cox, 64 Mo. 32 2960
v. Davis, 1 Black. (U. S.) 476 5019, 5024, 5067, 5071
v. Draper, 187 Mass. 536 547, 3438
v. Duffin, 94 Pa. St. 218 212
v. Dyer, 26 Conn. 172 2046, 2047, 2102
v. House, 15 Ga. 473 2948
v. Hughlett, 41 Md. 380 1984
v. Kebler, 50 Ohio St. 444 3033
v. Leonard, 14 Pick. (Mass.) 280 275, 368, 378, 3821
v. Long Island City, 65 Hun (N. Y.) 621 605
v. Medford, 85 Md. 666 1268
v. Miner, 120 Cal. 403 1625
v. New York &c. Tel. Co., 41 N. Y. 544 2186
v. Olson, 99 Iowa 162 3463
v. Orient Ins. Co., 109 Fed. 286 4227, 4229
v. Peeples, 30 Ga. 61 1700
v. Pitney, 5 Wend. (N. Y.) 30 2667
v. Plum Bayou Levee Dist., 79 Ark. 42 2321
v. Poole, 114 N. Y. 371 888, 899, 1066
v. Portier, 4 Willson Civ. Cas. Ct. App. (Tex.), § 55 5079
v. Root, 15 Gray (Mass.) 553 2976
v. Southern Power Co., 155 N. Car. 10 101, 109
v. State, 115 Ala. 80 1830
v. State, 56 Tex. Cr. 307 1358, 1400
v. Telegraph Co., 41 N. Y. 544 3132
v. Vredenburg, 8 Johns. (N. Y.) 29 1228, 3936
v. Whetstone, 34 Ind. App. 383 2689
v. White's Golden Lubricator Co., 38 Fed. 922 2552
v. Winslow, 2 Grant Cas. (Pa.) 139 4915
Leonard Seed Co. v. Crary Can Co., 147 Wis. 166 5007
Leonardson v. Hulin, 64 Mich. 1 2325

[Vols. 1, §§ 1–637; 2, §§ 645–1846; 3, §§ 1855–2807; 4, §§ 2830–3919; 5, §§ 3930–5117.]

Leonard's Will, In re (N. J.), 47 Atl. 222 719
Leonhardt v. Citizens Bank, 56 Nebr. 38 3450
Leonis v. Lazzarovich, 55 Cal. 52 109, 403, 2308
Leopold v. Judson, 75 Ill. 536 4560
v. Salkey, 89 Ill. App. 412 2040, 2048
Le Page v. McCrea, 1 Wend. (N. Y.) 164 221, 4906, 4933
Leppel v. Englekamp, 12 Colo. App. 79 417
Lepper v. Conradt, 15 Wyo. 394 4676
Leppla v. Mackey, 31 Minn. 75 1448
Lerch v. Bard, 177 Pa. St. 197 4927
v. Barnes, 61 Fla. 672 410
v. Duluth, 88 Minn. 295 2570
v. Gallup, 67 Cal. 595 1246, 3540
v. Sioux City Times Co., 91 Iowa 750 1635
Leroux v. Brown, 12 C. B. 801 1125, 1141, 1210, 1215, 1217, 1221
Lerow v. Wilmarth, 7 Allen (Mass.) 463 212
Le Roy v. Crowinshield, 2 Mason (U. S.) 151 212, 1137, 1138
v. Jacobosky, 136 N. Car. 443 1890, 1898, 2036
v. Johnson, 2 Pet. (U. S.) 186 4877, 4878, 4925
v. Mathewson, 47 N. Y. Super. Ct. 389 4890
v. Mulliken, 59 Cal. 281 2451
v. Wright, 4 Sawy. (U. S.) 530 2527
Lesassier v. Board of Liquidation, 30 La. Ann. 611 2671
Leschen v. Guy, 149 Ind. 17 4667
Lese v. Lamprecht, 196 N. Y. 32 2330
Leserman v. Bernheimer, 113 N. Y. 39 4912
Lesher v. Fidelity &c. Co., 239 Ill. 502 3990
v. Loudon, 85 Mich. 52 1375
v. United States Fidelity &c. Co., 239 Ill. 502 4411
Lesieur v. Simon, 73 Nebr. 645 2668
Lesinsky v. Great Western Despatch, 10 Mo. App. 134 3286
Leskie v. Haseltine, 155 Pa. St. 98 59, 61, 3622, 3636
Leslie, In re, 23 Ch. Div. 552 508
Leslie v. Atchison, T. & S. F. R. Co., 82 Kans. 152 3326
v. Casey, 59 N. J. L. 6 2045
v. French, L. R. 23 Ch. Div. 552 4134
v. Knickerbocker Life Ins. Co., 63 N. Y. 27 2050
v. Leslie, 50 N. J. Eq. 103 2952, 2965, 2971, 2979
v. Leslie, 50 N. J. Eq. 155 2974, 2976
v. Leslie, 52 N. J. Eq. 332 2966, 2967
v. Lorrillard, 110 N. Y. 519 556, 795, 797, 799, 846, 2548
v. Merrick, 99 Ind. 180 3890
v. Rosson, 39 Miss. 368 1261
v. Smith, 32 Mich. 64 179, 183, 4561
Leslie E. Keeley Co. v. Hargreaves, 236 Ill. 316 1441, 4905
Lessel v. Zillmer, 105 Wis. 334 244, 1233
Lessenich v. Pettit, 91 Iowa 609 1236
Lesser v. Demarest (N. J. Eq.), 72 Atl. 14 113
v. Gray, 8 Ga. App. 605 1992
v. Scholze, 93 Ala. 338 2013
Lessing v. Grimland, 74 Tex. 239 4752, 4756
Lessley v. Phipps, 49 Miss. 790 2732, 2753
Lessly v. Bowie, 27 S. Car. 193 2249, 2255
Lester v. Baltimore, 29 Md. 415 146, 1386
v. Bemis Lumber Co., 71 Ark. 379 548, 2667
Lester v. Bowman, 39 Iowa 611 1235, 1867
v. Buel, 49 Ohio St. 240 996, 1006, 1019, 1095, 4985
v. Callaway, 73 Ga. 730 2979
v. Delaware, L. & W. R. Co., 73 Hun (N. Y.) 398 3277
v. East, 49 Ind. 588 4980, 5106
v. Frazer, 2 Hill Eq. (S. Car.) 529 310
v. Garland, 15 Ves. 248 1549
v. Givens, 74 Mo. App. 395 4891, 4915
v. Houston, 101 N. Car. 605 1943
v. Howard Bank, 33 Md. 558 665, 1060, 1062, 1099, 1104
v. Jewett, 11 N. Y. 453 1578, 2045
v. Kinne, 37 Conn. 9 455
v. Mississippi Home Ins. Co. (Miss.), 19 So. 99 4282, 4283
v. Palmer, 4 Allen (Mass.) 145 254
v. Pedigo, 84 Va. 309 3666
v. Snyder, 12 Colo. App. 351 453, 1929
v. Union Mfg. Co., 1 Hun (N. Y.) 288 2063
v. Walker (Ala.), 55 So. 619 110
v. Webb, 1 Allen (Mass.) 34 1743, 4776
v. White, 44 Ill. 464 1255
Lester Real Estate Co. v. St. Louis, 169 Mo. 227 2485, 2486
Lester's Case, 4 Humph. (Tenn.) 383 1986
Lester-Whitney Shoe Co. v. Oliver, 1 Ga. App. 244 3392
Lestor v. Bank, 33 Md. 558 667
Lesure Lumber Co. v. Mutual Fire Ins. Co., 101 Iowa 514 4317
Letcher v. Bank of Commonwealth, 1 Dana (Ky.) 82 2079
v. Bates, 6 J. J. Marsh. (Ky.) 524 64
Lethulier's Case, 2 Salk. 443 1661
Letot v. Edens (Tex. Civ. App.), 49 S. W. 109 2104
L'Etourneau v. Henquenet, 89 Mich. 428 4685
Le Tourneux v. Gilliss, 1 Cal. App. 546 1035, 1036, 1039, 1040
Letourno v. Ringgold, 3 Cranch (U. S.) 103 4867
Letson v. Hall, 1 Ala. App. 619 4938
Lett v. Guardian Fire Ins. Co., 125 N. Y. 82 4029, 4277
v. Morris, 1 L. J. Ch. 17 1446
Letts-Fletcher Co. v. McMaster, 83 Iowa 449 4775, 4929
Leu v. Commercial Mut. Fire Ins. Co., 15 N. Dak. 360 727
v. Mayer, 52 Kans. 419 453, 454
Leuckhart v. Cooper, 3 Bing. (N. Car.) 99 1679, 1693
Leupert v. Shields, 14 Colo. App. 404 745, 754, 757
Leuschner v. Duff, 7 Cal. App. 721 2281
Leuthold v. Stickney (Minn.), 133 N. W. 856 1067
Leuty v. Hillas, 2 De G. & J. 110 110
LeVally v. Harmon, 24 Iowa 592 3701
Levan v. Sternfeld, 55 N. J. L. 41 2346
Leven v. Smith, 1 Denio (N. Y.) 571 5069
Levene v. Rabitte, 2 N. Y. S. 389 5048
Levens v. Briggs, 21 Ore. 333 979, 3378
Levenson v. Bollowa (Supm. Ct. App. T.), 85 N. Y. S. 386 59
Lever v. Fletcher, Parke Insurance (8th ed.) 507 4470
Leverenz v. Haines, 32 Ill. 357 238
Levering v. Bimel, 146 Ind. 545 3832, 4679
v. Heighe, 2 Md. Ch. 81 287, 310
v. Heighe, 3 Md. Ch. 365 340
v. Langley, 8 Gil. (Minn.) 82 1654
v. Memphis, 7 Humph. (Tenn.) 553 59, 3637

[Vols. 1, §§ 1–637; 2, §§ 645–1846; 3, §§ 1855–2807; 4, §§ 2830–3919; 5, §§ 3930–5117.]

Levering v. Union Transp. & Ins. Co., 42 Mo. 88 3173
Leverone v. Arancio, 179 Mass. 439 3675, 3733
v. Hildreth, 80 Cal. 139 213
Levert v. Redwood, 9 Port. (Ala.) 79 2387
Levi v. Blackwell, 35 S. Car. 511 4621
v. Booth, 58 Md. 305 5030, 5031
v. Darling, 28 Ind. 497 3527
v. Earl, 30 Ohio St. 147 397, 404
v. Karrick, 8 Iowa 150 4953
v. Karrick, 13 Iowa 344 2074, 4914
v. Legg, 23 S. Car. 282 4750, 4835
v. Lynn &c. R. Co., 11 Allen (Mass.) 300 1893
v. Marsha, 122 N. Car. 565 271
v. Missouri &c. R. Co., 157 Mo. App. 536 3000
v. Schoenthal, 57 N. J. Eq. 244 2605
v. Worcester Consol. St. R. Co., 193 Mass. 116 2556
Levick's Appeal, In re, 1 Sad. (Pa.) 365 4937
LeVie v. Metropolitan Life Ins. Co., 163 Mass. 117 4123
Levien v. Dietz, 106 App. Div. (N. Y.) 208 253, 1224
Levin, In re, 173 Fed. 119 1455
Levin v. Chicago Gaslight & Coke Co., 64 Ill. App. 393 899
Levine v. Klein, 65 Misc. (N. Y.) 498 757
v. Lancashire Ins. Co., 66 Minn. 138 2976, 4318, 4323
v. Whitehouse, 37 Utah 260 70, 1264, 1319, 1320, 1321, 1973, 2346
Levins v. New York, N. H. & H. R. R. Co., 183 Mass. 175 3335
v. Stark, 57 Ore. 189 1433, 1441
Levinski v. Middlesex Banking Co., 92 Fed. 449 2134, 2209
Levinson v. Boas, 150 Cal. 185 267, 669
v. Texas &c. R. Co., 17 Tex. Civ. App. 617 3317
Levis v. Black River Improvement Co., 105 Wis. 391 233, 608
Levisohn v. Waganer, 76 Ala. 412 44
Levison v. Stix, 10 Daly (N. Y.) 229 1280
Levister v. Southern R. Co., 56 S. Car. 508 2066
Leviston v. Junction R. Co., 7 Ind. 597 2059
Levitt v. Miller, 64 Mo. App. 147 181
Levitzky v. Canning, 33 Cal. 299 2240
Levy v. Abramsohn, 39 Misc. (N. Y.) 781 4937
v. Appleby, 1 City Ct. (N. Y.) 252 3080
v. Bergeron, 20 La. Ann. 290 3000
v. Brown, 11 Ark. 16 1649
v. Cadet, 17 Serg. & R. (Pa.) 126 212, 4954
v. Cohen, 4 Ga. 1 44, 1178
v. Cohen, 103 App. Div. (N. Y.) 195 3985
v. Cowan, 27 La. Ann. 556 4891
v. Drew, 14 Ark. 334 3463
v. Goldsoll (Tex. Civ. App.), 131 S. W. 420 3504
v. Gray, 56 Mass. 318 425
v. Iron Hall, 67 N. H. 593 727
v. Kentucky Distilling Co., 9 Ky. L. (abstract) 103 1170
v. Lane, 38 La. Ann. 252 4707
v. Lock, 5 Daly (N. Y.) 46 4965, 4966
v. Loeb, 85 N. Y. 365 1972
v. Lyon, 153 Cal. 213 2334
v. M'Cartee, 6 Pet. (U. S.) 102 265
v. McDonnell, 92 Ark. 324 3876
Levy v. Magnolia Lodge, 110 Cal. 297 727, 885, 4315
v. Mantz (Cal. App.), 117 Pac. 936 26
v. Ross, T. U. P. Charlt. (Ga.) 292 2943
v. Schreyer, 19 Misc. (N. Y.) 227 1511
v. Scott, 115 Cal. 39 4980
v. Scottish Union &c. Ins. Co., 58 W. Va. 546 2947
v. Vaughan, 4 Taunt. 387 4484
v. Walker, 10 Ch. Div. 436 4878
v. Ward, 33 La. Ann. 1033 109
Levy & Cohn Mule Co. v. Kauffman, 114 Fed. 170 204, 1628
Lewallen v. Overton, 9 Humph. (Tenn.) 76 1257
Lewark v. Carter, 117 Ind. 206 78, 1373, 5030
v. Norfolk &c. R. Co., 137 N. Car. 383 2168
L. E. Waterman Co. v. Modern Pen Co., 193 Fed. 242 4878
Lewenberg v. Hayes, 91 Maine 104 5031
Lewensohn, In re, 99 Fed. 73 1997
Lewey v. H. C. Fricke Coke Co., 166 Pa. St. 536 2667
Lewin v. Holbrook, 11 M. & W. 110 2952
Lewis, In re, 99 Fed. 935 1992
Lewis, In re, 125 Fed. 143 88
Lewis v. Aetna Ins. Co., 123 Fed. 157 4478, 4488, 4489
v. Albertson, 23 Ind. App. 147 615
v. Allen, 17 Ga. 300 4931
v. Arbuckle, 85 Iowa 335 158, 210, 366
v. Bannister, 16 Gray (Mass.) 500 148, 3826
v. Barksdale, 2 Brock. (U. S.) 436 2662
v. Barry, 72 Pa. St. 18 1142
v. Bayliss, 90 Tenn. 280 1647, 4652
v. Blanchard, 8 Mart. (N. S.) (La.) 290 3690
v. Blye, 79 Ill. App. 256 722
v. Board of Education, 139 Mich. 306 609
v. Boskins, 27 Ark. 61 4660
v. Bourbon, 12 Kans. 186 462, 618
v. Brackenridge, 1 Blackf. (Ind.) 220 2731, 2733
v. Brady, 17 Idaho 251 622
v. Brass, L. R. 3 Q. B. Div. 667 59, 63, 175, 3622, 3636
v. Bright, 4 El. & Bl. 917 671
v. Brookdale Land Co., 124 Mo. 672 71, 90
v. Brotherhood Accident Ins. Co., 194 Mass. 1 727
v. Browning, 130 Mass. 173 34, 45
v. Bruton, 74 Ala. 317 1106
v. Buford, 93 Ark. 57 4890, 4891, 4915
v. Buttrick, 102 Mass. 412 455, 4771
v. Chapman, 3 Beav. 133 2535
v. Chesapeake & Ohio Co., 47 W. Va. 656 3286
v. Chicago, S. F. & C. R. Co., 49 Fed. 708 3642, 3656, 3730
v. Chisholm, 68 Ga. 40 4556
v. Christain, 40 Ga. 187 2532
v. Clarendon, 5 Dil. (U. S.) 329 3570
v. Clark, 86 Md. 327 4548
v. Cline (Miss.), 5 So. 112 4879
v. Cocks, 23 Wall. (U. S.) 466 2424, 2491, 2582
v. Cooper, Cooke (Tenn.) 467 237
v. Covillaud, 21 Cal. 178 1412
v. Crow, 69 Ind. 434 59, 252
v. Crowell, 205 Mass. 497 2743

[Vols. 1, §§ 1–637; 2, §§ 645–1846; 3, §§ 1855–2807; 4, §§ 2830–3919; 5, §§ 3930–5117.]

Lewis v. Curry, 156 Cal. 93 1822
v. D'Arcy, 71 Ill. 648 4836
v. Day, 53 Iowa 575 3853, 4718
v. Donohue, 27 Misc. (N. Y.) 514 222
v. Duane, 141 N. Y. 302 4010
v. Dudley, 70 N. H. 594 4679
v. Eagle Ins. Co., 10 Gray (Mass.) 508 126, 4118
v. Elizabeth, 25 N. J. Eq. 298 2489
v. Esther, 2 Cranch C. C. (U. S.) 423 2102
v. Evans, 108 Iowa 296 1300
v. Farrell, 51 Conn. 216 4735
v. First Nat. Bank, 1 Nebr. (unof.) 177 467
v. Gale, 17 La. Ann. 302 3159
v. Gaylord, 1 Ohio Dec. 73 1696
v. Graham, 4 Abb. Pr. (N. Y.) 106 4966
v. Graves, 84 Ill. 205 4666
v. Great Western R. Co., L. R. 8 Q. B. Div. 195 1685
v. Great Western R. Co., 5 H. & N. 867 3216
v. Greider, 51 N. Y. 231 5080
v. Greider, 49 Barb. (N. Y.) 606 478
v. Hall, 64 W. Va. 147 2492
v. Harris, 31 Ala. 689 2259
v. Harris, 4 Metc. (Ky.) 353 463
v. Hartford Dredging Co., 68 Conn. 221 2134
v. Hartford Silk Mfg. Co., 56 Conn. 25 4642
v. Headley, 36 Ill. 433 1110, 1119
v. Helton, 144 Ky. 595 1973
v. Henry, 28 Grat. (Va.) 192 1575
v. Hitchcock, 10 Fed. 4 3111
v. Holdredge, 56 Nebr. 379 1457
v. Holmes, 109 La. 1030 2144
v. Hyams, 26 Nev. 68 1140
v. Jewett, 51 Vt. 378 986
v. Jones, 4 B. & C. 506 85
v. Jones, 50 Barb. (N. Y.) 645 446
v. Kerr, 17 Iowa 73 35
v. Kramer, 3 Md. 265 3369
v. Larson, 45 Wis. 353 1958
v. Latham, 74 N. Car. 283 689
v. Lee, 3 B. & C. 291 271, 451
v. Lee, 15 Ind. 499 2160
v. Lewis, 5 Ore. 169 110, 2388
v. Lewis, 47 Pa. St. 127 2732
v. Lewis, 5 Rich. L. (S. Car.) 12 2252
v. Littlefield, 15 Maine 233 694
v. Loper, 54 Fed. 237 4905
v. Louisville &c. R. Co., 135 Ky. 361 3268
v. Love, 1 Ala. 335 687
v. Lumber Co., 156 Pa. St. 217 1237
v. McCabe, 49 Conn. 141 1152, 1600
v. McElvain, 16 Ohio 347 2726
v. McGrath, 191 Ill. 401 74, 151
v. Manufacturers' Fire & Marine Ins. Co., 131 Mass. 364 4428, 4431
v. Marshall, 7 Man. & G. 729 1796
v. Metropolitan Life Ins. Co., 178 Mass. 52 4352
v. Metropolitan Life Ins. Co., 180 Mass. 317 4328
v. Moffett, 11 Ill. 392 4914
v. Mott, 36 N. Y. 395 3035, 3045
v. New England F. Ins. Co., 29 Fed. 496 4256
v. Newton, 93 Wis. 405 25
v. New York Cent. Sleeping-car Co., 143 Mass. 267 3111, 3330, 3331
v. New York Life Ins. Co., 181 Fed. 433 4140
v. Nicholson, 18 Q. B. 503 3615
v. North, 62 Nebr. 552 1272, 2299
Lewis v. Northern Pac. R. Co., 36 Mont. 207 2733
v. Ogram, 149 Cal. 505 253, 1257
v. Paschal, 37 Tex. 315 978
v. Pennsylvania R. Co., 70 N. J. L. 132 3297
v. Phœnix Mut. Life Ins. Co., 44 Conn. 72 4176
v. Planters Bank, 3 How. (Miss.) 267 1765
v. Read, 13 M. & W. 234 455
v. Rountree, 78 N. Car. 323 5007
v. Rountree, 79 N. Car. 122 2131
v. Sawyer, 44 Maine 332 1372, 1380
v. Seabury, 74 N. Y. 409 1634
v. Sharvey, 58 Minn. 464 5073
v. Sheldon, 103 Mich. 102 4571
v. Simons, 1 Handy (Ohio) 82 212
v. Slack, 27 Mo. App. 119 3615
v. Smith, 107 Mass. 334 3131
v. Springfield Banking Co., 166 Ill. 311 5035
v. Springfield Fire & Marine Ins. Co., 10 Gray (Mass.) 159 4216
v. Sproles (Tex. Civ. App.), 28 S. W. 94 3531
v. Tapman, 90 Md. 294 1281, 1283
v. Thatcher, 15 Mass. 431 1677, 1713, 1715, 1717
v. Tilton, 64 Iowa 220 464, 487
v. Tipton, 10 Ohio St. 88 176, 1520
v. Tobias, 10 Cal. 574 2411, 2424
v. Trickey, 20 Barb. (N. Y.) 387 1363
v. Watson, 98 Ala. 479 3892, 3917
v. Weatherford &c. R. Co., 36 Tex. Civ. App. 48 893
v. Welch, 47 Minn. 193 2644
v. Welch, 14 N. H. 294 664, 666, 669
v. Wellard, 62 Wash. 590 1577, 2275
v. Western R. Co., 11 Metc. (Mass.) 509 3262
v. Western Union Tel. Co., 57 S. Car. 325 2189
v. Whitehall Lumber Co., 47 Hun (N. Y.) 637 4909, 4910
v. Whittle, 77 Va. 415 2762
v. Wood, 153 Mass. 321 1306
v. Woodfolk, 2 Baxt. (Tenn.) 25 2717
Lewis' Appeal, In re, 91 Pa. St. 359 2947
Lewis Baillie Co. v. Western Assur. Co., 49 La. Ann. 658 4322
Lewisburg Bank v. Sheffey, 140 U. S. 445 2615
Lewisburg Baptist University v. Tucker, 31 W. Va. 621 547
Lewis-Herman Co., 94 Miss. 916 4925
Lewiston v. Gagne, 89 Maine 395 2365, 2367, 3958
Lewiston & A. R. Co. v. Grand Trunk R. Co., 97 Maine 261 1537
Lewman v. Ogden Bros., 143 Ala. 351 2350
v. United States, 41 Ct. Cl. (U. S.) 470 3707
Lewter v. Price, 25 Fla. 574 4623
Lewy v. Crawford, 5 Tex. Civ. App. 293 1106
v. Gilliard, 76 Tex. 400 4076
Lexington v. Butler, 14 Wall. (U. S.) 282 3568
v. Union Nat. Bank, 75 Miss. 1 3564, 3566, 3567, 3570
v. Williamsen (Ky.), 107 S. W. 717 2981
Lexington & B. S. R. Co. v. Moore, 140 Ky. 514 1517, 1519, 1564
Lexington & O. R. Co. v. Bridges, 7 B. Mon. (Ky.) 556 2667
v. Ormsby, 7 Dana (Ky.) 276 2556
Lexington & W. C. R. Co. v. Chandler, 13 Metc. (Mass.) 311 1610

[Vols. 1, §§ 1–637; 2, §§ 645–1846; 3, §§ 1855–2807; 4, §§ 2830–3919; 5, §§ 3930–5117.]

Lexington v. Fitchburg R. Co., 9 Gray (Mass.) 226 1815
Lexington Grocery Co. v. Philadelphia Casualty Co. (N. Car.), 72 S. E. 870 4022
Lexington Hydraulic & Mfg. Co. v. Oots, 119 Ky. 598 1422
Lexington &c. R. Co. v. Elwell, 90 Mass. 371 3601, 3950
v. Lyons, 104 Ky. 23 2124
L'Herbette v. Pittsfield Nat. Bank, 162 Mass. 137 561, 3020
L'Hommedieu v. Winthrop, 59 App. Div. (N. Y.) 192 3675
Libby v. Clark, 88 Maine 32 4650
v. Dickey, 85 Maine 362 1817
v. Haley, 91 Maine 331 2110, 5114
v. Hopkins, 104 U. S. 303 1930
v. Ingalls, 124 Mass. 503 3165
v. Mayberry, 80 Maine 137 4730
v. Mt. Monadnock &c. Co., 67 N. H. 587 1630
v. Staples, 39 Maine 166 4535
v. Tolford, 48 Maine 316 130, 4565
v. Union Nat. Bank, 99 Ill. 622 1742
Liberman v. Beckwith, 79 Conn. 317 1881
v. Gurensky, 27 Wash. 410 2670
Liberty v. Haines, 103 Maine 182 247
Liberty Hall Assn. v. Housatonic Mut. Fire Ins. Co., 7 Gray (Mass.) 261 126
Liberty Sav. Bank v. Campbell, 75 Va. 534 4891
Licey v. Licey, 7 Pa. St. 251 3508
Lichtenberger v. Johnson, 32 Nebr. 185 4836
Lichtenhein v. Boston & P. R. Co., 11 Cush. (Mass.) 70 3006, 3102
Lichty v. Hugus, 55 Pa. St. 434 2661
Lickbarrow v. Mason, 6 East. 21 3251
v. Mason, 1 H. Bl. 357 3034
v. Mason, 2 T. R. 63 3278, 5031, 5072
Licking Rolling Mill Co. v. W. P. Snyder & Co., 28 Ky. L. 357 1564
Liddell v. Chidester, 84 Ala. 508 176
v. Sims, 9 Sm. & M. (Miss.) 596 3712
v. Wiswell, 59 Vt. 365 1491
Lidgett v. Secretan L. R. 5 C. P. 190 4429
Lieb v. Dobriner, 60 Misc. (N. Y.) 66 754
v. Painter, 42 Pa. Super. Ct. 399 1372
Lieber v. Fourth Nat. Bank, 137 Mo. App. 158 3438
Lieberman v. First Nat. Bank, 8 Del. Ch. 229 2667
Liebes v. Steffy, 4 Ariz. 11 405
Liebhardt v. Wilson, 38 Colo. 1 1773
Liebman v. Miller, 20 Misc. (N. Y.) 705 1020
Liebrandt v. Myron Lodge, 61 Ill. 81 1959
Liebschutz v. Moore, 70 Ind. 142 4570
Liefert v. Galveston &c. R. Co. (Tex. Civ. App.), 57 S. W. 899 3254
Lienau v. Dinsmore, 10 Abb. Pr. (N. S.) (N. Y.) 209 2212
Liening v. Gould, 13 Cal. 598 217
Lienkauf Pkg. Co. v. Haney (Miss.), 46 So. 626 1178
Liese v. Meyer, 143 Mo. 547 2196, 2198
Liesemer v. Burg, 106 Mich. 124 3473
Liesum v. Kraus, 35 Misc. (N. Y.) 376 1996
Life Assn. of America v. Goode, 71 Tex. 90 2435
Life Ins. Clearing Co. v. O'Neill, 106 Fed. 800 4067, 4074
Life Ins. Co. v. Terry, 15 Wall. (U. S.) 580 4371
Life Ins. Co. of Virginia v. Hairston, 108 Va. 832 4111, 4121, 4124, 4133, 4358, 4434
Liford's Case, 11 Coke 46 4689
Ligare v. Peacock, 109 Ill. 94 4909, 4914, 4952
Liggatt v. Withers, 5 Grat. (Va.) 246 1786
Ligget v. Bank of Pa., 7 Serg. & R. (Pa.) 218 4706
Liggett v. Kiowa, 6 Colo. App. 269 603
v. Ladd, 23 Ore. 26 545
v. Levy, 233 Mo. 590 1317, 1509, 1536
v. Shira, 159 Pa. St. 350 2379
v. Weed, 7 Kans. 273 3410
Liggett & Myres Tobacco Co. v. Sam Reid Tobacco Co., 104 Mo. 53 2552
Liggett Spring & Axle Co. v. Michigan Buggy Co., 106 Mich. 445 5107, 5117
Liggins v. Inge, 7 Bing. 682 1258
Light v. Kingsbury, 50 Mo. 331 3463
v. West, 42 Iowa 138 2648
Lightbody v. North American Ins. Co., 23 Wend. (N. Y.) 18 4045
Lightburn v. Cooper, 1 Dana (Ky.) 273 5110
Lightburne v. Tongoy, The. See Tongoy, The.
Lightcap v. Bradley, 186 Ill. 510 4605
Lightfoot v. Greene, 91 Va. 509 2667
v. Heron, 3 Younge & C. 586 441
v. Horst (Tex. Civ. App.), 122 S. W. 606 104, 459
v. Wallis, 12 Bush (Ky.) 498 144, 4678
v. West, 98 Ga. 546 2134
Lighthall v. Moore, 2 Colo. App. 554 3825
Light, Heat & Water Co. v. Jackson, 73 Miss. 598 2421
Lightiser v. Allison, 100 Md. 103 4938
Lighthouse v. Third Nat. Bank, 25 App. Div. (N. Y.) 630 5015
Lightle v. Berning, 15 Nev. 389 3528
v. Castleman, 52 Ark. 278 4781
Lightly v. Clouston, 1 Taunt. 112 2686
Lightman v. Boyd, 132 Ala. 618 5030
Lightner v. Lightner (Va.), 23 S. E. 301 2324
Lighton v. Syracuse, 48 Misc. (N. Y.) 134 2315
Ligon v. Barton, 88 Miss. 135 56, 1709
v. Ford, 5 Munf. (Va.) 10 2948, 2955
Ligonier v. Ackerman, 46 Ind. 552 146, 1381, 1382, 1386
Like v. Thompson, 9 Barb. (N. Y.) 315 1009
Liland v. Tweto, 19 N. Dak. 551 5114
Lile v. Hopkins, 12 Sm. & M. (Miss.) 299 4986
v. Kincaid, 160 Mo. App. 297 2648
Lilenthal v. Carpenter Baggott & Co., 148 Ky. 50 1021
Liles v. Terry (1895), 2 Q. B. 679 74
Liljengren Furniture &c. Co. v. Mead, 42 Minn. 420 1628, 3713
Lill v. Egan, 89 Ill. 609 4925
Lillard v. Kentucky Distilleries & Warehouse Co., 134 Fed. 168 1713, 1717, 2123
v. Mitchell (Tenn.), 37 S. W. 702 1106
v. Turner, 16 B. Mon. (Ky.) 374 394, 397
Lillenthal v. Stearns, 121 Fed. 197 1881
Lilley v. Doubleday, 7 Q. B. Div. 510 3100
v. Tuttle (Colo.), 117 Pac. 896 2942, 2951, 2977
Lillibridge v. Lackawanna Coal Co., 143 Pa. St. 293 3865
Lillie v. Bates, 2 Ohio C. D. 54 1625
v. Dunbar, 62 Wis. 198 1268
Lilliendahl v. Stegmair, 45 N. J. Eq. 648 2648
Lillis v. St. Louis, K. C. & N. R. Co., 64 Mo. 464 3322

[Vols. 1, §§ 1–637; 2, §§ 645–1846; 3, §§ 1855–2807; 4, §§ 2830–3919; 5, §§ 3930–5117.]

Lilly v. Hamilton Bank, 178 Fed. 53 78, 3357
v. Kroesen, 3 Md. Ch. 83 4905
v. Palmer, 51 Ill. 331 4717
v. Person, 168 Pa. St. 219 1607
v. St. Louis &c. R. Co. (Okla.), 122 Pac. 502 3329
v. Waggoner, 27 Ill. 395 366, 368
Lillywhite v. Devereux, 15 M. & W. 285 1330
Lima v. Cemetery Assn., 42 Ohio St. 128 2757
Lima Locomotive & Machine Co. v. National Steel Castings Co., 155 Fed. 77 1713
Lima Machine Works v. Parsons, 10 Utah 105 1599
Limburg v. German Fire Ins. Co., 90 Iowa 709 4281, 4283
Limerick v. Lee, 17 Okla. 165 1904
Limerick Nat. Bank v. Adams, 70 Vt. 132 3460, 3462
Lime Rock Bank v. Mallett, 34 Maine 547 236, 3388, 3449
Limited Inv. Assn. v. Glendale Inv. Assn., 99 Wis. 54 1375
Limrick National Bank v. Howard, 71 N. H. 13 1177
Linam v. Jones, 134 Ala. 570 1236
v. Reeves, 68 Ala. 89 2194
Linch v. Paris Lumber &c. Co., 80 Tex. 23 1601, 1606, 1607, 1878, 1880, 3683
v. Paris Lumber &c. Co. (Tex.), 14 S. W. 701 3675
Lincoln v. Battelle, 6 Wend. (N. Y.) 475 1137, 1141
v. Boston, 148 Mass. 578 2806
v. Buckmaster, 32 Vt. 652 370
v. Chas. Ashular Mfg. Co., 142 Wis. 475 2025
v. Cook, 2 Scam. (Ill.) 61 2981
v. Emerson, 108 Mass. 87 35, 461, 4734
v. Erie Preserving Co., 132 Mass. 129 45, 1306
v. Gallagher, 79 Maine 189 1976, 5042, 5055, 5057
v. Gay, 164 Mass. 537 33, 34, 3088
v. Lincoln, 107 Mass. 590 3869
v. Lincoln St. R. Co., 67 Nebr. 469 1938
v. Little Rock Granite Co., 56 Ark. 405 3713, 3770
v. Nat. Met. Bank, 35 App. D. C. 362 3052
v. Norton, 36 Vt. 679 2665
v. Orthwine, 120 Fed. 880 1887
v. Quynn, 68 Md. 299 19, 5022, 5032
v. Rowe, 51 Mo. 571 394
v. Saratoga & S. R. Co., 23 Wend. (N. Y.) 425 2134
v. Shaw, 17 Mass. 410 1677
v. White, 30 Maine 291 4890
v. Whittenton Mills, 12 Metc. (Mass.) 31 2968
v. Wright, 23 Pa. St. 76 231
v. Wright, 4 De Gex. & J. 16 4650
Lincoln Bank v. Hammatt, 9 Mass. 159 1763
Lincoln Land Co. v. Grant, 57 Nebr. 70 605
Lincoln Medical College v. Poynter, 60 Nebr. 228 2802
Lincoln Mountain Gold Min. Co. v. Williams, 37 Colo. 193 722
Lincoln Sav. Bank v. Ewing, 12 Lea (Tenn.) 598 545
Lincoln Sav. Bank &c. Co. v. Allen, 82 Fed. 148 221, 2070, 3474
Lincoln Trust Co. v. Nathan, 175 Mo. 32 4565
Lincoln &c. Bank v. Page, 9 Mass. 155 1755, 1763
Lincoln &c. Sav. Assn. v. Hass, 10 Nebr. 581 4686
Lind v. Apponaug Bleaching &c. Co., 20 R. I. 344 1613
v. Printing Co., 20 R. I. 344 176
v. United States, 44 Ct. Cl. (U. S.) 558 1509
Lindan, In re, 183 Fed. 608 3092
Lindauer v. Hay, 61 Iowa 663 88, 125
Lindberg v. Thomas, 137 Iowa 48 2607
Lindeke v. Associates' Realty Co., 146 Fed. 630 1532
Lindell v. Rokes, 60 Mo. 249 233, 242
Lindell Real Estate Co. v. Lindell, 142 Mo. 61 2643, 2650, 2664
Lindemann v. Dennis, 65 Mo. App. 511 3677
v. Ingham, 36 Ohio St. 1 4835
Lindenau v. Desborough, 8 Barn. & C. 586 4088
Lindenberger v. Beall, 6 Wheat (U. S.) 104 3481
Lindenberger Land Co. v. Park, 27 Ky. L. 437 3675
Lindenburger v. Unruh, 1 Browne (Pa.) 194 2978
Lindenmuller v. People, 33 Barb. (N. Y.) 548 925
Linder v. Adams, 95 Ga. 668 461
Linderman v. Farquharson, 101 N. Y. 434 409
v. Pomeroy, 142 Pa. St. 168 212
Linderman, Succession of, 3 La. Ann. 714 2668
Lindersmith v. South Missouri Land Co., 31 Mo. App. 258 1359
Lindgren v. Lindgren, 9 Beav. 358 1659
Lindholm v. Waite, 134 App. Div. (N. Y.) 993 2753
Lindley v. Blumberg (Cal.), 93 Pac. 894 210
v. Davis, 7 Mont. 206 4893
v. First Nat. Bank, 76 Iowa 629 1786
v. Lacey, 17 C. B. (N. S.) 578 1634, 1724
v. Lindley, 92 Tex. 446 3908
v. O'Reilly, 50 N. J. L. 636 1143, 2278
v. Orr, 83 Ill. App. 70 4343
v. Smith, 46 Ill. 523 3904
v. Union Farmers' &c. Ins. Co., 65 Maine 368 4243
v. Waterloo First Nat. Bank, 76 Iowa 629 3392
Lindner v. St. Paul Fire &c. Ins. Co., 93 Wis. 526 4336
Lindo v. Lindo, 1 Beav. 496 2061
Lindow v. Cohn, 5 Cal. App. 388 455
Lindsay v. Allen, 19 R. I. 721 1387
v. Anesley, 28 N. Car. 186 1559
v. Arlington Co-op. Assn., 186 Mass. 371 547
v. Cusimano, 10 Fed. 302 1708, 1712
v. Cusimano, 12 Fed. 503 1679
v. Darden, 124 N. Car. 307 513
v. Garvin, 31 S. Car. 259 1654, 4621
v. Glass, 119 Ind. 301 2435
v. Hamburg-Bremen Ins. Co., 115 N. Car. 212 1564
v. Heaton, 27 Nebr. 662 3631
v. Hill, 66 Maine 212 4682
v. Hoke, 21 Ala. 542 1664
v. Kroeger, 37 Mont. 231 77
v. Lindsay, 11 Vt. 621 3915
v. McCormick, 82 Va. 479 1936
v. Matthews, 17 Fla. 575 4625, 4656
v. Mayor, 104 Ala. 257 570
v. Montana Federation of Labor, 37 Mont. 264 2694, 2695, 2698
v. Norrill, 36 Ark. 545 2753

[Vols. 1, §§ 1–637; 2, §§ 645–1846; 3, §§ 1855–2807; 4, §§ 2830–3919; 5, §§ 3930–5117.]

Lindsay v. Pettigrew, 5 S. Dak. 500 464
v. Price, 33 Tex. 280 1443
v. Race, 103 Mich. 28 4890
v. Smith, 78 N. Car. 328 249, 1649
v. United States Savings &c. Co., 127 Ala. 366 2512
Lindsay Petroleum Co. v. Hurd, L. R. 5 P. C. 221 128, 2650, 2654
Lindsey v. Bates, 42 Miss. 397 1464
v. Edmiston, 25 Ill. 359 4925
v. Gordon, 13 Maine 60 3706, 3712
v. Heaton, 27 Nebr. 662 1236
v. Humbrecht, 162 Fed. 548 2332
v. Leighton, 150 Mass. 285 130, 4540
v. Miller, 6 Pet. (U. S.) 666 2671
v. Pennsylvania R. Co., 26 App. Cas. (D. C.) 503 3309
v. Rottaken, 32 Ark. 619 620, 664, 3462
v. Rutherford, 17 B. Mon. (Ky.) 245 267
v. Sellers, 26 Miss. 169 235
v. Stranahan, 129 Pa. St. 635 4914
v. Veasey, 62 Ala. 421 72, 78, 88, 2428
Lindsey Lumber Co. v. Mason, 165 Ala. 194 1454
Lindsley v. Schnaide Brew. Co., 59 Mo. App. 271 4574
Lindsly v. Kansas City &c. R. Co., 152 Mo. App. 221 26, 216
Line v. Blizzard, 70 Ind. 23 148, 4678
v. Nelson, 38 N. J. L. 358 1483, 2056, 2072, 2076, 2082
v. Stephenson, 5 Bing. N. Cas. 183 4559
Linebaugh v. Linebaugh, 137 Cal. 26 161
Lineberger v. Tidwell, 104 N. Car. 506 3909
Linenkugel v. Kehl, 73 Wis. 238 3899
Lines v. Darden, 5 Fla. 51 502
Lineweaver v. Slagle, 64 Md. 465 4966
Ling v. Malcolm, 77 Conn. 517 1003
Lingard v. Bromley, 1 Ves. & B. 114 1393, 4912
Lingeman v. Shirk, 15 Ind. App. 432 1311
Lingen v. Simpson, 1 Sim. & St. 602 4915
Lingenfelder v. Wainwright Brewing Co., 103 Mo. 578 216
Lingham v. Eggleston, 27 Mich. 324 5016, 5019, 5024
Lingle v. Clemens, 17 Ind. 124 1311
v. Cook, 32 Grat. (Va.) 262 1491
v. Snyder, 160 Fed. 627 645, 1076
Linhart v. Foreman, 77 Va. 540 89
Lininger & Metcalf Co. v. Wheat, 49 Nebr. 567 3937
Linington v. Strong, 107 Ill. 295 2018
Link v. Clemmens, 7 Blackf. (Ind.) 479 931
v. MacNabb, 111 Md. 641 3867
v. Murphy, 2 Willson Civ. Cas. Ct. App. (Tex.) § 13 2671
v. Page, 72 Tex. 592 3890
Link Belt Engineering Co. v. United States, 142 Fed. 243 3766
Linn v. Farris, 52 Mo. 75 3598
v. Green, 17 Fed. 407 72
v. Linderoth, 40 Ill. App. 320 1363
v. McLean, 80 Ala. 360 33, 36, 44, 232
v. McLean, 85 Ala. 250 1272
v. Ross, 10 Ohio 412 4565
v. Sigsbee, 67 Ill. 75 800, 841
v. Valz, 11 Ky. L. 846 4928, 4954
Linnell v. Battey, 17 R. I. 241 2425
v. Lyford, 72 Maine 280 4656, 4710, 4726
Linneman v. Allison, 142 Ky. 309 791, 793, 801
v. Morross' Estate, 98 Mich. 178 1421
Linningdale v. Livingston, 10 Johns. (N. Y.) 36 3091, 3698
Linnington v. Strong, 107 Ill. 295 77
Linn &c. Timber Co. v. United States, 196 Fed. 593 2667
Lins v. Linhardt, 127 Mo. 271 74
Linscott v. Orient Ins. Co., 88 Maine 497 4124, 4311
v. Weeks, 72 Maine 506 4708
Linsenbigler v. Gourley, 56 Pa. St. 166 1930
Linsley v. Lovely, 26 Vt. 123 1678, 1705, 1706, 1708, 1713
Lintner v. Millikin, 47 Ill. 178 480
Linton v. Brown, 20 Fed. 455 3912
v. Heye, 69 Nebr. 450 2664
v. Jansen, 1 Nebr. (Unof.) 352 429
v. National &c. Ins. Co., 104 Fed. 584 405
v. Porter, 31 Ill. 107 244, 5003
v. Purdon, 9 Rob. (La.) 482 4645
v. State, 3 Ala. App. 105 2702
v. Unexcelled Fire-Works Co., 128 N. Y. 672 109, 1652
v. Williams, 25 Ga. 391 1319
Lintweiler Pumping Engine Co. v. Ukiah Water & Imp. Co., 16 Cal. App. 198 1517
Linville v. Greer, 165 Mo. 380 3814
Linwood Park Co. v. Van Dusen, 63 Ohio St. 183 2529
Linz v. Schuck, 106 Md. 220 211, 216
Lionberger v. Baker, 88 Mo. 447 241
v. Krieger, 88 Mo. 160 3491, 3555, 3601, 3963
Liotard v. Graves, 3 Caines (N. Y.) 226 1782
Lipman v. Niagara Fire Ins. Co., 121 N. Y. 454 4038, 4291
Lipp v. South Omaha Land Syndicate, 24 Nebr. 692 4607
Lippard v. Troutman, 72 N. Car. 551 2662, 2664
Lippert v. Garrick Theater Co., 144 Wis. 413 927, 936, 1520
Lippincott v. Bridgewater, 55 N. J. Eq. 208 1254, 1309
v. Herman, 179 Mo. 350 1995, 1997
v. Holden, 11 Pa. Super. Ct. 15 1593
v. Low, 68 Pa. St. 314 2047
v. Rich, 19 Utah 140 4862, 5034
v. Rich, 22 Utah 196 5022
v. Scott, 198 Pa. St. 283 1594, 3007
v. Shaw Carriage Co., 34 Fed. 570 4835
Lippincott's Estate, In re, 21 Pa. Super. Ct. 214 227
Lippman v. Ætna Ins. Co., 108 Ga. 391 4244
v. Campbell, 40 Mo. App. 564 4777
Lippold v. Lippold, 112 Iowa 134 1326
Lipscomb v. Adams, 193 Mo. 530 735, 2304
v. Amend, 49 Tex. Civ. App. 300 2347, 2354
v. Fuqua, 103 Tex. 585 1517
v. Grace, 26 Ark. 231 1986
v. Houston & T. C. R. Co., 95 Tenn. 5 1796
v. New York Life Ins. Co., 138 Mo. 17 2539
v. South Bound R. Co., 65 S. Car. 148 3690
Lipscombe v. Holmes, 2 Camp. 441 1974
Lipsett v. Perdue, 18 Ont. 575 4545
Lipsmeier v. Vehslage, 29 Fed. 175 199, 236
Liquid Carbonic Co. v. Norfolk &c. R. Co., 107 Va. 323 3216
Liquor Dealers' Supply Co., In re, 177 Fed. 197 540
Liscard, The, 56 Fed. 44 4428
Liscom v. Boston Mut. F. Ins. Co., 9 Metc. (Mass.) 205 4245
Lisenby v. Newton, 120 Cal. 571 1412
Lishman v. Northern Maritime Ins. Co., L. R. 10 C. P. 179 4095
Lisk v. Sherman, 25 Barb. (N. Y.) 433 2150
Liskey v. Paul, 100 Va. 764 2670

[Vols. 1, §§ 1–637; 2, §§ 645–1846; 3, §§ 1855–2807; 4, §§ 2830–3919; 5, §§ 3930–5117.]

Liskey v. Snyder, 66 W. Va. 149 4714
Lisle v. Rogers, 18 B. Mon. (Ky.) 528 2013
v. Tribble, 92 Ky. 304 2220
v. United States, 23 Ct. Cl. (U. S.) 270 2667
List v. Commonwealth, 118 Pa. St. 322 4158
v. Wheeling, 7 W. Va. 501 633
Lister v. Allen, 31 Md. 543 453
v. Tacoma, 44 Wash. 222 3675
Lister's Agricultural &c. Works v. Home Ins. Co., 202 Fed. 1011 4478
Listman Mill Co. v. William Listman Milling Co., 88 Wis. 334 2552
Litch v. North British & Mercantile Ins. Co., 136 Mass. 491 4285
Litchfield v. Ballou, 114 U. S. 190 627, 646, 687
v. Browne, 70 Fed. 141 2430
v. Cudworth, 15 Pick. (Mass.) 23 1535
v. Falconer, 2 Ala. 280 244
v. Flint, 104 N. Y. 543 1413
v. Hutchinson, 117 Mass. 195 88
v. Scituate, 136 Mass. 39 3860
v. White, 7 N. Y. 438 510
Litchgi v. Gottlieb, 134 Mo. App. 237 3733, 3542, 3547
Lithgow v. Supreme Tent of Knights of Maccabees, 165 Pa. St. 292 4380
Lithgow Mfg. Co. v. Fitch, 5 Ky. L. 605 557
Litt v. Cowley, 7 Taunt. 169 3278, 5078
Littauer v. Goldman, 72 N. Y. 506 131
Littell v. Hoagland, 106 Ind. 320 426
v. Webster County, 152 Iowa 206 3693
Litterall v. Jackson, 80 Va. 604 170
Little v. Blunt, 9 Pick. (Mass.) 488 212, 2660
v. Boston &c. R. Co., 66 Maine 239 2170, 3017
v. Bowers, 134 U. S. 547 1381
v. Brannenburgh, 4 Ind. 35 1019
v. Buie, 58 N. Car. 10 2391
v. Caie, 16 N. Bruns. 386 1927
v. Caldwell, 101 Cal. 553 4955
v. Cogswell, 20 Ore. 345 629
v. Dodge, 32 Ark. 453 3904
v. Downing, 37 N. H. 355 1662
v. Duncan, 9 Rich. L. (S. Car.) 55 304
v. Edwards, 69 Md. 499 1235
v. Fargo, 43 Hun (N. Y.) 233 1913
v. Fossett, 34 Maine 545 2996
v. Gallus, 4 App. Div. (N. Y.) 569 833, 2517
v. G. E. Van Syckle, 115 Mich. 480 129
v. Grayson, 30 Pittsb. Leg. Jour. (N. S.) (Pa.) 222 4951
v. Griffin, 33 Tex. Civ. App. 515 2589
v. Hazlett, 197 Pa. St. 591 483, 4951, 4954
v. Knox, 15 Ala. 576 3536
v. Koerner, 28 Ind. App. 625 218
v. Little, 2 N. Dak. 175 110
v. Newton, 9 Dowl. P. C. 437 2952
v. Paddleford, 13 N. H. 167 3882
v. Phipps, 208 Mass. 331 1771
v. Rawson, 8 Abb. N. Cas. (N. Y.) 253 394
v. Rees, 34 Minn. 277 1989
v. Riley, 43 N. H. 109 1178
v. Snedecor, 52 Ala. 167 4890
v. Van Syckle, 115 Mich. 480 5007
v. White, 29 S. Car. 170 3900
Little Butte & Mining Co. v. Girand (Ariz.), 123 Pac. 309 2155
Little Falls Elec. &c. Co. v. Little Falls, 102 Fed. 663 608, 609, 613
Littlefield v. Albany County Bank, 97 N. Y. 581 1457
v. Bergenthal, 87 Wis. 394 2154
v. Dawson, 47 Wash. 644 2316
v. Mott, 14 R. I. 288 3866
v. Shee, 2 B. & Ad. 811 211
Littlefield v. Smith, 17 Maine 327 1442, 1458
v. Smith, 74 Maine 387 2971, 2982
v. Waterhouse, 83 Maine 307 2970
Littlejohn v. Drennon, 95 Ga. 743 78
Littlepage v. Neale Pub. Co., 34 App. (D. C.) 257 195, 205, 215, 1864
Little Pittsburgh &c. Co. v. Little Chief &c. Co., 11 Colo. 223 454
Littler v. Holland, 3 T. R. 590 3712
v. Jayne, 124 Ill. 123 59, 3622, 3638
v. Smiley, 9 Ind. 116 2661
Little River Township v. Reno County, 65 Kans. 9 2763
Little Rock v. National Bank, 98 U. S. 308 617, 2726
Little Rock & Ft. S. R. Co. v. Cravens, 57 Ark. 112 3207
v. Eubanks, 48 Ark. 460 779
v. Miles, 40 Ark. 298 572, 774, 3326
v. Odom, 63 Ark. 326 1194
v. Page, 35 Ark. 304 4691
v. Perry, 37 Ark. 164 555
Little Rock Traction &c. Co. v. Winn, 75 Ark. 529 53
Little Rock &c. R. Co. v. Goerner, 80 Ark. 158 3325
v. Hunter, 42 Ark. 200 3141
v. Record, 74 Ark. 125 3318, 3338
v. St. Louis &c. R. Co., 59 Fed. 400 3175
v. St. Louis &c. R. Co., 63 Fed. 775 3230
v. Talbot, 39 Ark. 523 3221
v. Wiggins, 65 Ark. 385 454
Littleton v. Burgess, 14 Wyo. 173 2720
v. Fritz, 65 Iowa 488 2547
v. Patton, 112 Ga. 438 2982
v. Wynn, 31 Ga. 583 4525
Litton v. Baldwin, 8 Humph. (Tenn.) 209 398
Littrell v. Wilcox, 11 Mont. 77 3691
Litz v. Goosling, 93 Ky. 185 232
Liuz v. Schuck, 106 Md. 220 212
Lively, The, 1 Gall. (U. S.) 315 2134
Lively v. Hunter, 130 Ga. 106 2944
v. State (Tex. Crim. App.), 74 S. W. 321 319
Liver Alkali Co. v. Johnson, L. R. 7 Ex. 267 3130
v. Johnson, L. R. 9 Exch. 338 3132
Livermore v. Ayers, 86 Kans. 50 1790, 1791
v. Bushnell, 5 Hun (N. Y.) 285 748
v. Crane, 26 Wash. 529 2690
v. Maxwell, 87 Iowa 705 4735
v. Rand, 26 N. H. 85 1945
v. White, 74 Maine 452 4986
Livermore Falls &c. Co. v. Richmond Mfg. Co., 108 Maine 206 3986
Livermore Falls &c. Co. v. Riley (Maine), 78 Atl. 980 534
Livermore Foundry &c. Co. v. Union Storage Co., 105 Tenn. 187 2147
Liverpool & G. W. Steam Co. v. Phenix Ins. Co., 129 U. S. 397 1110, 1113, 1121, 1122, 1197, 3131, 3225, 4479
v. Suitter, 17 Fed. 695 1679, 1712, 3265
Liverpool & London & Globe Ins. Co. v. Buckstaff, 38 Nebr. 146 4280
v. Cochran, 77 Miss. 348 4255
v. Colgin (Tex.), 34 S. W. 291 4316
v. Creighton, 51 Ga. 95 4225
v. Ende, 65 Tex. 118 4229
v. Goehring, 99 Pa. St. 13 2976, 4321
v. Gunther, 116 U. S. 113 4278, 4279
v. Kearney, 180 U. S. 132 4198, 4312, 4313
v. Morris, 79 Ga. 666 2371
Liverpool, B. & R. P. Nav. Co. v. Agar, 14 Fed. 615 4876

[Vols. 1, §§ 1–637; 2, §§ 645–1846; 3, §§ 1855–2807; 4, §§ 2830–3919; 5, §§ 3930–5117.]

Liverpool Borough Bank v. Eccles, 4 H. & N. 139 1319
Liverpool Packet, In re, 2 Sprague (U. S.) 37 2978
Liverpool Water-Works Co. v. Atkinson, 6 East 507 3506, 3934
Liverpool &c. Ins. Co. v. Kearney, 94 Fed. 314 4108
v. McNeill, 89 Fed. 131 765
v. Sheffy, 71 Miss. 919 4182
Liversidge v. Broadbent, 4 Hurl. & M. 603 1867
Livesley v. Johnston, 45 Ore. 30 1881
Livestock Nat. Bank v. Collins, 147 Iowa 107 717
Livie v. Jansen, 10 East 648 4478, 4484, 4488
Livings v. Wiler, 32 Ill. 387 457
Livingston v. Albany, 161 N. Y. 602 3965
v. Anderson, 30 Fla. 117 2109
v. Bishop, 1 Johns. (N. Y.) 290 2064
v. Blanchard, 130 Mass. 341 4890
v. Chicago &c. R. Co., 142 Iowa 404 650, 1074, 1413, 1419
v. Dugan, 20 Mo. 102 237
v. Gibbson, 5 Johns. Ch. (N. Y.) 250 2612
v. Graves, 32 Mo. 479 3666, 3703
v. Harvey, 10 Ind. 218 4879
v. Ives, 35 Minn. 55 2538
v. L'Engle, 27 Fla. 502 4560
v. M'Inlay, 16 Johns. (N. Y.) 165 4642
v. Maryland Ins. Co., 11 U. S. 506 1799
v. New York Cent. &c. R. Co., 5 Hun (N. Y.) 562 3197
v. Page, 74 Vt. 356 711, 714
v. Peru Iron Co., 2 Paige (N. Y.) 390 79, 121
v. Pittsburg & S. R. Co., 2 Grant Cas. (Pa.) 219 4937
v. Ralli, 5 El. & Bl. 132 2229, 2941
v. Rogers, 1 Caines (N. Y.) 583 231
v. Roosevelt, 4 Johns. (N. Y.) 251 4929
v. School District No. 7, 9 S. Dak. 345 602, 3570
v. Stevens, 122 Iowa 62 1630
v. Stevenson, 163 Pa. 262 129
v. Story, 11 Pet. (U. S.) 351 1522
v. Van Ingen, 9 Johns. (N. Y.) 507 887, 891
v. Wagner, 23 Nev. 53 4988
v. Weider, 64 Ill. 427 2572
Livingstone v. Murphy, 187 Mass. 315 114, 2369, 2379
Livingston Loan &c. Assn. v. Drummond, 49 Nebr. 200 974
Livor v. Orser, 12 N. Y. Super. Ct. 501 4845
Lizardi v. Cohen, 3 Gill (Md.) 430 3389
L. J. Mueller Furnace Co. v. Meiklejohn, 121 Wis. 605 57
Llewellyn v. Llewellyn, 3 D. & L. 318 237
Llewellyn Steam Condenser Mfg. Co. v. Malter, 76 Cal. 242 4988
Llewelyn v. Levi, 157 Cal. 31 4905, 4906
Llorens v. Costa, 5 N. Y. Wkly. Dig. 484 4953
Lloyd v. Archbowle, 2 Taunt. 324 2955
v. Barden, 3 Strob. (S. Car.) 343 2992
v. Bunce, 41 Iowa 660 1309
v. Carrier, 2 Lans. (N. Y.) 364 4910
v. Clark, 6 Beav. 309 1650
v. Collett, 4 Bro. C. C. 469 170
v. Conover, 25 N. J. L. 47 1255
v. First Nat. Bank, 5 Kans. App. 512 985
v. Fulton, 91 U. S. 479 212, 213, 1249, 1250, 3852
v. Guibert, L. R. 1 Q. B. 115 1110, 1145, 1196
v. Harper, 16 Ch. Div. 290 1407
v. Haugh & K. Co., 223 Pa. 148 3130
v. Hough, 1 How. (U. S.) 153 1400
Lloyd v. Keach, 2 Conn. 175 973
v. Leisenring, 7 Watts (Pa.) 294 1009
v. McNamara, 19 Pa. St. 130 3513
v. Marvin, 7 Blackf. (Ind.) 464 4011
v. Matthews, 223 Ill. 477 549
v. Mostyn, 10 M. & W. 478 4011
v. New York, 5 N. Y. 369 2762
v. Nowell, (1895) 2 Ch. 744 63
v. Osborne, 92 Wis. 93 3464
v. Phillips, 123 Wis. 627 2385
v. Quimby, 5 Ohio St. 262 2258, 2261
v. Simons, 97 Minn. 315 2641, 2648
v. Sturgeon Falls Pulp Co., 85 L. T. (N. S.) 162 2958
v. Thomas, 79 Pa. St. 68 4956
v. West Branch Bank, 15 Pa. St. 172 2991, 2992
v. Wheatley, 55 N. Car. 267 2289
v. Williams, 2 W. Bl. 792 978
v. Woods, 176 Pa. St. 63 1646
v. Wright, 25 Ga. 215 1338
L. M. Alleman Hardware Co., In re, 172 Fed. 611 1991
Loach v. Farnum, 90 Ill. 368 1627
Load v. Green, 15 M. & W. 216 88
Loaiza v. Superior Ct., 85 Cal. 11 7, 2278
Loan & Exch. Bank v. Miller, 39 S. Car. 175 2070
Loan & Protective Assn, v. Holland, 63 Ill. App. 58 146, 1385
Loan &c. Sav. Bank v. Farmers' & Merchants' Bank, 74 S. Car. 210 1444
Loar v. Wilfoug, 63 W. Va. 306 2348
Lobaugh v. Thompson, 74 Mo. 600 3935
Lobban v. Garnett, 9 Dana. (Ky.) 389 4755
Lobdell v. Baker, 1 Metc. (Mass.) 193 88, 3431
v. Baker, 3 Metc. (Mass.) 469 3437
v. Hopkins, 5 Cow. (N. Y.) 516 1962, 2031
v. Lobdell, 36 N. Y. 327 1275
Lobdill v. Laboring Men's &c. Assn., 69 Minn. 14 4398
Lochenmeyer v. Fogarty, 112 Ill. 572 1929
Lock v. Etherington, 1 Sid. 264 2057
v. Furze, L. R. 1 C. P. 441 2239
v. Furze, 19 C. B. (N. S.) 96 2239
Lockard v. Hendrickson (N. J. Eq.), 25 Atl. 512 4714
Lockart v. Kidd, 2 Mill Const. (S. Car.) 216 2961
Locke v. Armstrong, 22 N. Car. 147 2645
v. Bowman (Mo. App.), 151 S. W. 468 4315
v. Filley, 14 Hun (N. Y.) 139 2959, 2967, 2976
v. Hale, 165 Mass. 20 3885
v. Homer, 131 Mass. 93 4716
v. Lewis, 124 Mass. 1 4925, 4966
v. Locke, 166 Mass. 435 2524
v. Moulton, 96 Cal. 21 4651, 4702
v. North American Ins. Co., 13 Mass. 61 72
v. Palmer, 26 Ala. 312 4650, 4656, 4752, 4755
v. Postmaster-General, 3 Mason (U. S.) 446 3963
v. Rowell, 47 N. H. 46 1661
v. Smith, 41 N. H. 346 295
v. Willingham, 99 Ga. 297 58
Locker v. American Tobacco Co., 121 App. Div. (N. Y.) 443 904, 914
Lockerby v. Amon, 64 Wash. 24 1437, 2287
Locket v. Child, 11 Ala. 640 1641
Lockett v. Merchants' Ins. Co. of New Orleans, 10 Rob. (La.) 339 4453
v. Nicklin, 2 Exch. 93 4984
v. Usry, 28 Ga. 345 2774
Lockhart v. Bonsall, 77 Pa. St. 53 5051
v. Ferrey, 58 Ore. 179 2276
v. Hullinger, 2 Ill. App. 465 1009
v. Leeds, 195 U. S. 427 2526
v. Smith, 47 La. Ann. 121 2332

[Vols. 1, §§ 1–637; 2, §§ 645–1846; 3, §§ 1855–2807; 4, §§ 2830–3919; 5, §§ 3930–5117.]

Lockhart v. Tinley, 15 Ga. 496 2753
Lockman v. Anderson, 116 Iowa 236 29
v. Cobb, 77 Ark. 279 92
Locknane v. United States Sav. &c. Co., 103 Ky. 265 974
Lockner v. Holland, 81 N. Y. S. 730 3394
Lockney v. Police Beneficiary Assn., 217 Pa. 568 1686
Lockport v. Shields, 87 Ill. App. 150 2027
Lockport Felt Co. v. United Box Board & Paper Co., 74 N. J. Eq. 686 529
Lockren v. Rustan, 9 N. Dak. 43 661
Lockridge v. Fesler, 18 Ky. L. 469 3107
v. Foster, 5 Ill. 569 128
v. Lacey, 30 U. C. Q. B. 494 1970
Lockrow v. Cline, 4 Kans. App. 716 4622
Lockwood v. Barnes, 3 Hill (N. Y.) 128 1216, 1277
v. Bates, 1 Del. Ch. 435 3851
v. Beckwith, 6 Mich. 168 4905, 4906, 4931
v. Bock, 50 Minn. 142 3483
v. Boston Elevated R. Co., 200 Mass. 537 3309
v. Brownson, 53 Tex. 523 3414
v. Bull, 1 Cow. (N. Y.) 322 238
v. Coley, 22 Fed. 192 468
v. Comstock, 4 McLean (U. S.) 383 4954
v. Crawford, 18 Conn. 361 3450, 3463
v. Crawford, 29 Kans. 286 4827
v. Doane, 107 Ill. 235 485
v. Fitts, 90 Ala. 150 84, 2413, 2429
v. Geier, 98 Minn. 317 2367
v. Gilson, 12 Ohio St. 526 513, 3882
v. Lindsey, 6 App. Cas. (D. C.) 396 1176
v. Lockwood, 22 Conn. 425 4581, 4583
v. Lockwood, 124 Mich. 627 2414
v. Manhattan Storage & Warehouse Co., 28 App. Div. (N. Y.) 68 3105
v. Michigan Mut. Life Ins. Co., 108 Mich. 334 4354
v. Middlesex Mut. Assur. Co., 47 Conn. 553 4269, 4281, 4288
v. Robbins, 125 Ind. 398 1363
v. Roberts, 171 Mass. 109 4908
v. Sangamo Ins. Co., 46 Mo. 71 4446
v. Slevin, 26 Ind. 124 4826
v. Smith, 5 Day (Conn.) 309 1645
v. Sturdevant, 6 Conn. 373 3884
v. Title Ins. Co., 73 Misc. (N. Y.) 296 233, 2159, 3554
v. Wabash R. Co., 122 Mo. 86 2545
v. White, 65 Vt. 466 2367, 2386, 2642
Lockwood Co. v. Lawrence, 77 Maine 297 2534
Lockwood Mfg. Co. v. Regulator Co., 183 Mass. 25 1881
Lockyer v. Offley, 1 Term Rep. 260 4429, 4491
Locomobile Co. v. Bergdoll, 192 Fed. 447 4526
v. De Witt, 110 N. Y. S. 413 2153
Locomotive Engineers' Mut. Life Assn. v. Winterstein, 58 N. J. Eq. 189 4355
Lodge v. Ainscow, 1 Pennew. (Del.) 327 1940
v. Capital Ins. Co., 91 Iowa 103 4271
v. Hulings, 63 N. J. Eq. 159 149
v. Lee, 6 Cranch (U. S.) 237 2293
v. National Union Inv. Co. (1907), 1 Ch. 300 267
v. Turman, 24 Cal. 385 4650
v. Weld, 139 Mass. 499 4878
Lodgsdon v. Newton, 54 Iowa 448 1326
Loe v. Lardener, 4 W. R. 597 853
Loeb v. Barris, 50 N. J. L. 382 1424
v. Columbia Tp., 179 U. S. 472 2719
v. Crow, 15 Tex. Civ. App. 537 1778
v. Firemen's Ins. Co., 78 App. Div. (N. Y.) 113 4878
v. Flannery, 148 Ill. App. 471 252
Loeb v. Flash, 65 Ala. 526 88
v. Kamak, 1 Mont. 152 2139
v. McAllister, 15 Ind. App. 643 4650
v. Peters, 63 Ala. 243 5072
v. Stern, 198 Ill. 371 1007, 4932
Loeff v. Taussig, 102 Ill. App. 398 3450
Loeffler v. Damoree, 75 Mo. App. 207 1599
v. Froelich, 35 Hun (N. Y.) 368 3730
Loehner v. Home Mut. Ins. Co., 17 Mo. 247 4220
Loeser v. Alexander, 176 Fed. 265 1992
v. Jorgenson, 137 Mich. 220 4840
Loewe v. Lawlor, 208 U. S. 274 904, 912
Loewenberg v. Rosenthal, 18 Ore. 178 2112
Loewenstein v. Bennet, 19 Ohio C. C. 616 1710
v. Queen Ins. Co., 227 Mo. 100 2418
Loewer v. Harris, 57 Fed. 368 71, 123, 125
Loffus v. Maw, 32 L. J. Ch. 49 1276
Lofgren v. Peterson, 54 Minn. 343 84, 2413
Loftin v. Hines, 107 N. Car. 360 4985
Lofton v. Sterrett, 23 Fla. 565 1646
Loftus v. Bennett, 68 App. Div. (N. Y.) 128 2123
v. Fischer, 106 Cal. 616 112, 2369, 2370
v. Green (Tex. Civ. App.), 104 S. W. 396 3611
v. Ivy, 14 Tex. Civ. App. 701 1238
v. Jorjorian, 194 Mass. 165 14, 3707, 3736
v. Malony, 89 Va. 576 442, 444
v. Riley, 83 Iowa 503 5043
Logan v. Anderson, 18 B. Mon. (Ky.) 114 1019
v. Ausin, 1 Stew. (Ala.) 476 2073
v. Berkshire Apartment Assn., 46 N. Y. St. 14 1604, 3645
v. Bond, 13 Ga. 192 4890
v. Brown, 20 Okla. 334 1256, 1263, 1264
v. Bull, 78 Ky. 607 2317
v. Consolidated Gas Co., 107 App. Div. (N. Y.) 384 1891, 2038, 3693, 3702
v. Davidson, 18 App. Div. (N. Y.) 353 2077
v. Dixon, 73 Wis. 533 4892
v. Fidelity & Casualty Co., 146 Mo. 114 1582
v. Gardner, 136 Pa. St. 588 329, 427, 3812
v. Greenlaw, 25 Fed. 299 4893
v. Hannibal & St. J. R. Co., 77 Mo. 663 53, 3317
v. Le Mesurier, 6 Moore P. C. 116 5018, 5115
v. Lewis, 7 J. J. Marsh (Ky.) 3 1397
v. Lucas, 59 Ill. 237 2586
v. McGinnis, 12 Pa. St. 27 2220
v. Miller, 106 Iowa 511 4634
v. Moulder, 1 Ark. 313 1143, 2251, 2258, 2264, 2265
v. Musick, 81 Ill. 415 1006, 4985
v. North Carolina R. Co., 116 N. Car. 940 570, 577
v. Postal Tel. &c. Co., 157 Fed. 570 651, 2728
v. Robertson (Tex. Civ. App.), 83 S. W. 395 2657
v. Slade, 28 Fla. 699 2543
v. Smith, 70 Ind. 597 4718
v. Steele, 4 T. B. Mon. (Ky.) 430 3893
v. Talbot, 59 Cal. 652 1380
v. Trayser, 77 Wis. 579 4912, 4916
v. Vanarsdall, 27 Ky. L. 822 2412
v. Wallis, 76 N. Car. 416 1399
v. Wienholt, 1 Cl. & Fin. 611 1248
v. Williams, 76 Ill. 175 3907
Logan County Nat. Bank v. Townsend, 8 Ky. L. 694 459
Logan Planing Mill Co. v. Aldredge, 63 W. Va. 660 311, 523
Logansport v. Blakemore, 17 Ind. 318 604
v. La Rose, 99 Ind. 117 2571

[Vols. 1, §§ 1–637; 2, §§ 645–1846; 3, §§ 1855–2807; 4, §§ 2830–3919; 5, §§ 3930–5117.]

Logansport v. Uhl, 99 Ind. 531 2495, 2571
Logansport &c. Gas Co. v. Ott, 30 Ind. App. 93 580
Logemann v. Pauly, 100 Wis. 671 2224
Loggie v. Chandler, 95 Maine 220 2427
Logie v. Black, 24 W. Va. 1 478
Logie Supreme &c. v. De Aguirre (Ariz.), 129 Pac. 503 4096, 4361
Logsdon v. Roberts, 3 T. B. Mon. (Ky.) 255 1266, 2942, 2977
Logue v. Langan, 151 Fed. 455 2324
v. Smith, Wright (Ohio) 10 1176
Logue's Appeal, In re, 104 Pa. St. 136 4655
Loh v. Broadway Realty Co., 77 N. J. L. 112 1887
Lohner v. Coldwell, 15 Tex. Civ. App. 444 2199
Lohnes v. Insurance Co. of North America, 121 Mass. 439 4160, 4170
Lohse Patent Door Co. v. Fuelle, 215 Mo. 421 882, 883, 917, 2694, 2695
Loiseau v. State, 114 Ala. 34 695, 697
Loisseau v. Gates (S. Dak.), 140 N. W. 258 5113
Loker v. Damon, 17 Pick. (Mass.) 284 2235
Lokerson v. Stillwell, 13 N. J. Eq. 357 170
Lokken v. Miller, 9 N. Dak. 512 1932
Lolgren v. Peterson, 54 Minn. 343 79
Lomax v. Colorado Nat. Bank, 46 Colo. 229 715
v. First Nat. Bank (Tex.), 39 S. W. 655 1170
v. McKinney, 61 Ind. 374 1236, 1240
v. Smyth, 50 Iowa 223 235, 239
Lombard v. Chicago Sinai Cong., 64 Ill. 477 3895
v. Fiske, 24 Maine 56 4011
v. Martin, 39 Miss. 147 30
v. Morse, 155 Mass. 136 400, 3813
v. Overland Ditch & Reservoir Co., 41 Colo. 253 3696
v. Ruggles, 9 Greenl. (Maine) 62 1259
Lombard Inv. Co. v. American Surety Co., 65 Fed. 476 3976
v. Carter, 7 Wash. 4 181
Lombardo v. Lombardini, 57 Wash. 352 2005, 2009
Lombard Water-Wheel Governor Co. v. Great Northern Paper Co., 101 Maine 114 129, 5007, 5009
Lomerson v. Johnston, 47 N. J. Eq. 312 80
Lomita Land &c. Co. v. Robinson (Cal.), 97 Pac. 10 533
Lonabaugh v. Morrow, 11 Wyo. 17 1633
Lonas v. Wolfe, 67 Tenn. 179 3936
Londenback Fertilizer Co. v. Tennessee Phosphate Co., 121 Fed. 298 5081
London v. Bolt, 5 Ves. Jr. 129 2565
v. Nash, 3 Atk. 512 3756 3757
v. Youmans, 31 S. Car. 147 4825
London & L. Fire Ins. Co. v. Crunk, 91 Tenn. 376 4217, 4229
v. Rome R. Co., 144 N. Y. 200 3141
v. Turnbull, 86 Ky. 230 4339
London & L. Ins. Co. v. Gerteisen, 106 Ky. 815 4158
London & Northern Bank, In re, 69 L. J. Ch. 24 44
London & N. W. R. Co. v. Bartlett, 7 H. & N. 400 5075
London & N. Y. Land Co. v. Jellico, 103 Tenn. 320 605
London & S. F. Bank v. Bandmann, 120 Cal. 220 4622, 4641
v. Dexter Horton, 126 Fed. 593 2650
v. Parrott, 125 Cal. 472 1932, 1942, 1945
London Assur. v. Companhia De Moagens, 167 U. S. 149 1122, 1190, 1191, 4479, 4491
London Assurance Co. v. Mansel, L. R. 11 Ch. Div. 363 72, 4088, 4093
London Assur. Corp. v. Bold, 6 Q. B. 514 4000
v. Paterson, 106 Ga. 538 4338
Londonderry v. Berger, 7 Leg. Gaz. (Pa.) 231 2757
London Gas-Light Co. v. Chelsea, 8 C. B. (N. S.) 215 1580
London Gas Light &c. Co. v. Nicholls, 2 Car. & P. 365 1472
London Guarantee & Accident Co. v. Horn, 101 Ill. App. 355 2688, 2693, 2695
v. Horn, 206 Ill. 493 2692
London Guarantee &c. Co. v. Beaumont (Tex. Civ. App.), 139 S. W. 894 612
v. Fearnley, L. R. 5 App. Cas. 911 4306
v. Mississippi Cent. R. Co., 97 Miss. 165 4288
London Joint Stock Bank v. Simmons (1892), A. C. 201 5030
London L. & F. Ins. Co. v. Fischer, 92 Fed. 500 4295
London Realty Co. v. Riordan, 133 N. Y. S. 595 975
London Sav. Fund Soc. v. Hagerstown Sav. Bank, 36 Pa. St. 498 4925
London Steamship Owners' Ins. Co. v. Grampian Steamship Co., 24 Q. B. Div. 663 4479
London Tramways Co. v. Bailey, L. R. 3 Q. B. D. 217 3730
London &c. Bank v. Lempriere, L. R. 4 P. C. 572 77, 399
v. Smith, 101 Cal. 415 3985
London &c. Ins. Co. v. Gerteson, 106 Ky. 815 4255
v. Turnbull, 86 Ky. 230 4291
London &c. Land Co. v. Jellico, 103 Tenn. 320 609
London &c. R. Co. v. Bartlett, 7 H. & N. 400 3262, 3276
v. Evershed, L. R. 3 App. Cas. 1029 3232
v. M'Michael, 5 Exch. 855 574
v. Price, 11 Q. B. D. 485 272
Londregon v. Crowley, 12 Conn. 558 1360
Lonergan v. Buford, 148 U. S. 581 144
v. Courtney, 75 Ill. 580 1663, 1799
v. Goodman, 241 Ill. 200 2331
v. Lonergan, 60 Kans. 855 4906
v. San Antonio Loan &c. Co., 101 Tex. 63 174, 1409, 1908, 1909, 2101, 3702
v. Stewart, 55 Ill. 44 1697, 1706
Lone Star Salt Co. v. Texas Short Line R. Co. (Tex. Civ. App.), 86 S. W. 355 2279, 2311
v. Texas Short Line R. Co., 99 Tex. 434 2322
Loney v. Bailey, 43 Md. 10 2076, 2077
v. Loney, 86 Md. 652 2324
Long v. Armsby, 43 Mo. App. 253 1663, 1704, 1799
v. Athol, 196 Mass. 497 107
v. Baker, 2 Hay. (N. Car.) 128 3511
v. Battle Creek, 39 Mich. 323 42, 59, 178, 182, 1037
v. Beeber, 106 Pa. St. 466 4248
v. Brady, 73 Conn. 707 3128
v. Brown, 66 Ind. 160 212, 422
v. Caffrey, 93 Pa. St. 526 3669
v. Campbell, 37 W. Va. 665 3989
v. Carter, 25 N. Car. 238 4926
v. Chicago &c. R. Co., 48 Kans. 28 130
v. Cockern, 128 Ill. 29 3903
v. Crews, 113 N. Car. 256 3904
v. Crossan, 119 Ind. 3 426, 3819, 4667
v. Davidson, 101 N. Car. 170 1661, 1663, 1707, 1708, 1799, 3665

[Vols. 1, §§ 1–637; 2, §§ 645–1846; 3, §§ 1855–2807; 4, §§ 2830–3919; 5, §§ 3930–5117.]

Long v. Duluth, 49 Minn. 280 891
v. Duncan, 10 Kans. 294 2358
v. Fewer, 53 Minn. 156 3865
v. Finger, 74 N. Car. 502 1216
v. Fox, 100 Ill. 43 2462
v. Garnett, 59 Tex. 229 4912, 4955
v. Georgia Pacific R. Co., 91 Ala. 519 554, 557, 560, 3833
v. Gilbert, 133 Ga. 691 2379
v. Hartwell, 34 N. J. L. 116 198
v. Hines, 40 Kans. 216 4867
v. International Vending &c. Co., 158 Mo. App. 662 1822
v. Jameson, 46 N. Car. 476 2670
v. Kee, 42 La. Ann. 899 1871
v. Lemoyne Borough, 222 Pa. 311 605
v. Little, 119 Ill. 600 2539
v. Long, 118 Ill. 638 2356
v. Long, 57 Iowa 497 2064
v. Long, 111 Mo. 12 4726
v. McIntosh, 129 Ga. 660 2498
v. McKissick, 50 S. Car. 218 464
v. Majestre, 1 Johns. Ch. (N. Y.) 305 4906
v. Martin, 152 Mo. 668 1329
v. Millar, L. R. 4 C. P. Div. 450 1303
v. Miller, 93 N. Car. 233 1938, 1939
v. Moler, 5 Ohio St. 271 3885
v. Mulford, 17 Ohio St. 484 140, 156
v. Needham, 37 Mont. 408 1811
v. New York &c. R. Co., 50 N. Y. 76 53, 3156
v. O'Bryan, 28 Ky. L. 1062 842
v. Pennsylvania R. Co., 147 Pa. St. 343 1894, 1895, 3333
v. Perine, 41 W. Va. 314 1635
v. Pierce, 22 Wash. 330 1601, 1857, 3690, 3713, 3748
v. Poth, 16 Misc. (N. Y.) 85 458
v. Preston, 2 M. & P. 262 5079
v. Pruyn, 128 Mich. 57 5113, 5117
v. Ramsay, 1 Serg. & R. (Pa.) 72 3494, 3897
v. Rankin, 108 N. Car. 333 212
v. Rodman, 58 Ind. 58 513, 518
v. Sinclair, 40 Mich. 569 2252, 2259
v. Slade, 121 Ala. 267 4893, 4929
v. Smith, 39 Tex. 160 3531
v. State, 74 Md. 565 702
v. State, 22 Tex. App. 194 1011
v. Straus, 107 Ind. 94 1376, 1507, 1628, 1931
v. Thayer, 150 U. S. 520 1929, 2502
v. Towl, 42 Mo. 545 233, 791, 811, 844
v. Warren, 68 N. Y. 426 77, 89, 90
v. Watts, 7 Ky. L. (abstract) 375 4893
v. Weller, 29 Grat. (Va.) 347 5030
v. White, 42 Ohio 59 1259
v. Williams, 74 Ind. 115 329, 345, 352, 381, 3815
v. Woodman, 58 Maine 49 84
Long Beach v. Boynton, 17 Cal. App. 290 601, 620, 621
Long Beach Land & Water Co. v. Richardson, 70 Cal. 206 3860
Long-Bell Lumber Co. v. Stump, 86 Fed. 574 1538
Long Dock Co. v. Mallery, 12 N. J. Eq. 431 3684
Longdon v. Wakeley, 62 Fla. 530 4659
Longenecker v. Zion &c. Church, 200 Pa. 567 141, 156
Longer v. Carter (Ark.), 143 S. W. 575 4354
Longey v. Leach, 57 Vt. 377 2201, 4835
Longfellow v. Huffman, 57 Ore. 338 1524
v. McGregor, 56 Minn. 312 3491
v. Moore, 102 Ill. 289 35
Longfield v. Minnesota Sav. Bank, 95 Minn. 54 1996
Longhead v. B. F. Combs &c. Co., 64 Mo. App. 559 440, 442
Longhurst v. Star Ins. Co., 19 Iowa 364 4062
Long Island Bank v. Boynton, 105 N. Y. 656 965
Long Island Contracting &c. Co. v. New York, 204 N. Y. 73 2226
Long Island Water Supply Co., In re, 30 Abb. N. Cas. (N. Y.) 36 2735
Long Island Water-Supply Co. v. City of Brooklyn, 166 U. S. 685 1528
Longley v. Hall, 11 Pick. (Mass.) 120 508
Longman v. Pole, M. & M. 223 4905
Long Mfg. Co. v. Gray, 13 Tex. Civ. App. 172 1287
Longridge v. Dorville, 5 B. & Ald. 117 233, 235
Long's Appeal, In re, 77 Pa. St. 151 1255
Longshore v. Jack, 30 Iowa 298 84
Longshore Printing & Publishing Co. v. Howell, 26 Ore. 527 883, 2445, 2694, 2695, 2698
Longstaff v. Keogh, 3 Victorian L. R. Eq. 175 4905
v. Meagoe, 2 Ad. & El. 167 4688, 4689
Longstreet v. Rea, 52 Ala. 195 1497
Longueville v. Western Assur. Co., 51 Iowa 553 4214, 4215
Longwell v. Day, 1 Mich. (N. P.) 286 3352
Longworth v. Bank, 6 Ohio 536 3847
v. Conwell, 2 Black. (Ind.) 469 454
v. Hunt, 11 Ohio St. 194 2644
v. Mitchell, 26 Ohio St. 334 33, 35
v. Stevens (Tex. Civ. App.), 145 S. W. 257 1394
Longworth's Executor's Case, Johns. 465 4912
Lonier v. State Sav. Bank, 149 Mich. 483 1444
Lonkowski v. Pryor, 46 Colo. 584 2394
Lonque v. Dejan, 129 La. Ann. 519 2866
Lonsdale v. Brown, 4 Wash. C. C. 86 212
v. Brown, 4 Wash. C. C. 148 214, 234, 235, 236
v. Lafayette Bank, 18 Ohio 126 3934
Lonstalot v. McKeel, 157 Cal. 634 1257
Looby v. West Troy, 24 Hun (N. Y.) 78 2070, 2078
Looker v. Maynard, 179 U. S. 46 2739
v. Peckwell, 38 N. J. L. 253 4691, 4867, 4985
Lookout Bank v. Aull, 93 Tenn. 645 1638
Lookout Mountain R. Co. v. Houston, 85 Tenn. 224 1228
Loom Co. v. Higgins, 105 U. S. 580 1665
Loomer v. Thomas, 38 Nebr. 277 2151
v. Wheelwright, 3 Sandf. Ch. (N. Y.) 135 4665
Loomis v. Bedel, 11 N. H. 74 2259
v. Brush, 36 Mich. 40 2651
v. Donovan, 17 Ind. 198 64, 1640
v. Downs, 26 Ill. App. 257 1929
v. Eagle Life & Health Ins. Co., 6 Gray (Mass.) 396 4056, 4071, 4074, 4075
v. Eaton, 32 Conn. 550 961
v. Hoyt, 52 N. Y. Super. Ct. 287 4966
v. Hudson, 18 Iowa 416 4637
v. Lehigh Valley R. Co., 147 App. Div. (N. Y.) 195 1381
v. Loomis, 26 Vt. 198 1445, 1446
v. MacFarlane, 50 Ore. 129 1528
v. Marshall, 12 Conn. 69 478
v. Missouri Pac. R. Co., 165 Mo. 469 2648
v. Newhall, 15 Pick. (Mass.) 159 205, 211
v. Norman Printers' Supply Co., 81 Conn. 343 2153
v. Robinson, 76 Mo. 488 1443
v. Rockford Ins. Co., 77 Wis. 87 4220
v. Rosenthal, 34 Ore. 585 2644

[Vols. 1, §§ 1–637; 2, §§ 645–1846; 3, §§ 1855–2807; 4, §§ 2830–3919; 5, §§ 3930–5117.]

Loomis v. Shaw, 2 Johns. Cas. (N. Y.) 36 4436
v. Smith, 37 Mich. 595 1454
v. Stave, 72 Ill. 623 2191, 2194, 2990, 3034
v. Wabash &c. R. Co., 17 Mo. App. 340 3283
v. Wainwright, 21 Vt. 520 4983
v. Wallblom, 94 Minn. 392 1998
Looney v. Gillenwaters, 11 Heisk. (Tenn.) 133 4905, 4906
v. Levy, 35 La. Ann. 1012 2661
v. Looney, 116 Mass. 283 4062
v. McLean, 129 Mass. 33 130
v. Rankin, 15 Ore. 617 1645
v. Reeves, 5 Kans. App. 279 1145, 2263
Looram, In re, 73 Hun (N. Y.) 177 1936
Loorya v. Kupperman, 25 Misc. (N. Y.) 518 4952
Loos v. John Hancock Mut. Life Ins. Co., 41 Mo. 538 4352
Loosen v. Schissler, 149 Wis. 449 4932
Loosing v. Loosing, 85 Nebr. 66 2306
Loper v. United States, 13 Ct. Cl. (U. S.) 269 1524
v. Western Union Tel. Co., 70 Tex. 689 1417
Lopes v. Connolly, 210 Mass. 487 2693, 2701
Lopez v. United States, 24 Ct. Cl. (U. S.) 84 1438
Lorain Steel Co. v. Norfolk & B. St. R. Co., 187 Mass. 500 5032
Loranger v. Jardine, 56 Mich. 518 688, 690
Lord v. American Mut. &c. Assn., 89 Wis. 19 101, 4398
v. Anoka, 36 Minn. 176 609
v. Baldwin, 6 Pick. (Mass.) 348 4891
v. Belknap, 1 Cush. (Mass.) 279 3669, 3684, 3733
v. Board of Trade, 163 Ill. 45 1871
v. Comstock, 52 N. Y. Super. Ct. 548 2147
v. Dall, 12 Mass. 115 4061, 4065, 4075
v. Edwards, 148 Mass. 476 5054
v. Equitable Life Assur. Soc., 109 App. Div. (N. Y.) 252 2740
v. Gaddis, 9 Iowa 265 1559, 3717, 3719
v. Goldberg, 81 Cal. 596 176, 1871
v. Grow, 39 Pa. St. 88 129
v. Harvey, 3 Conn. 370 2670
v. Hawkins, 2 H. & N. 55 2973
v. Hull, 37 Misc. (N. Y.) 83 240
v. Jones, 108 Maine 381 2670
v. Lancey, 21 Maine 468 3597
v. Litchfield, 36 Conn. 116 2728
v. Lord, 5 El. & Bl. 404 2960
v. State, 16 N. H. 325 1011
v. Thomas, 64 N. Y. 107 2035, 3758
v. Tyler, 14 Pick. (Mass.) 156 1890
v. Wheeler, 1 Gray (Mass.) 282 1911, 2038, 2041, 3702
v. Yonkers Fuel Gas Co., 99 N. Y. 547 4776
Lord Abinger v. Ashton, L. R. 17 Eq. 376 3758
Lord Adlborough v. Tyre, 7 Cl. & F. 436 160
Lord Brooke v. Rounthwaite, 5 Hare 298 90
Lorde, In re, 144 Fed. 320 1992
Lord Manners v. Johnson, L. R. 1 Ch. Div. 673 3757
Lord's Appeal, In re, 105 Pa. St. 451 170
Lore v. Truman, 1 Ohio Dec. (reprint) 510 2458
Lorence v. Bean, 18 Wash. 36 630
Lorent v. South Carolina Ins. Co., 1 Nott & McC. (S. Car.) 505 4504
Lorentz v. Pinnell, 55 W. Va. 114 960
Lorenz, Ex parte, 32 S. Car. 365 4845
Lorenz v. Waldron, 96 Cal. 243 2486
Lorenzen v. Kansas City Inv. Co., 44 Nebr. 99 71
Lorillard, In re, 107 Fed. 677 2670
Lorillard, In re, 108 Fed. 591 2670
Lorillard v. Clyde, 86 N. Y. 384 1520
v. Clyde, 122 N. Y. 498 1421
v. Clyde, 142 N. Y. 456 1891, 2038
Lorillard Fire Ins. Co. v. McCulloch, 21 Ohio St. 176 126, 4093
Loring v. Alden, 3 Metc. (Mass.) 576 2942, 2949
v. Alline, 9 Cush. (Mass.) 68 2743
v. Anderson, 95 Minn. 101 3380
v. Bacon, 3 Cush. (Mass.) 465 1491
v. Blake, 106 Mass. 592 2057
v. Boston, 7 Metc. (Mass.) 409 34
v. Cooke, 3 Pick. (Mass.) 48 1964
v. Gurney, 5 Pick. (Mass.) 15 1804
v. Morrison, 15 App. Div. (N. Y.) 498 2267
v. Otis, 7 Gray (Mass.) 563 2266
v. Palmer, 118 U. S. 321 2644
v. Steineman, 1 Metc. (Mass.) 204 2457
v. Whittemore, 13 Gray (Mass.) 228 2967, 2981, 2982
Lorton v. Russell, 27 Nebr. 372 454
Lorymer v. Smith, 1 B. & C. 1 5008
Los Angeles v. Los Angeles City Water Co., 61 Cal. 65 2724
v. Los Angeles City Water Co., 124 Cal. 368 2570
v. Los Angeles City Water Co., 177 U. S. 558 2717, 2719, 2734
v. Mellus, 59 Cal. 444 3496, 3939
v. Southern Pac. R. Co., 67 Cal. 433 2724
v. Teed, 112 Cal. 319 624
Los Angeles & R. Co. v. New Liverpool Salt Co., 150 Cal. 21 2385
Los Angeles City Water Co. v. Los Angeles, 88 Fed. 720 601, 608, 2738
v. Los Angeles, 103 Fed. 711 2738
Los Angeles Co. v. Winans, 13 Cal. App. 234 526
Los Angeles Gas & Elec. Corp. v. Los Angeles (Cal.), 126 Pac. 594 2755
Los Angeles Gas &c. Co. v. Amalgamated Oil Co., 156 Cal. 776 1543
Los Angeles Immigration &c. Assn. v. Phillips, 56 Cal. 539 170
Los Angeles Nat. Bank v. Wallace, 101 Cal. 478 3463
Los Angeles Terminal Land Co. v. Muir, 136 Cal. 36 3880
Los Angeles Traction Co. v. Wilshire, 135 Cal. 654 1879
Losecco v. Gregory, 108 La. 684 171, 1007
Losee v. Brunson, 141 Ill. App. 326 1510
v. Morey, 57 Barb. (N. Y.) 561 158
Losey v. Bond, 94 Ind. 67 277, 328, 345, 3812, 3814
v. Stanley, 147 N. Y. 560 4663
Lossing v. Cushman, 123 App. Div. (N. Y.) 693 3699, 3713
Lot v. Thomas 2 N. J. L. 407 4626
Loth v. Friederick, 95 Mich. 598 1620, 1627, 2061
v. Mothner, 53 Ark. 116 1933
Lothrop v. Blake, 3 Pa. St. 483 4011
v. Marble, 12 S. Dak. 511 1276, 2315, 2324
v. Southworth, 5 Mich. 436 2613
v. Wightman, 41 Pa. St. 297 4891
Lott v. De Graffenreid, 10 Rich. Eq. (S. Car.) 346 2667
v. Kaiser, 61 Tex. 665 109, 112, 113
v. Waycross, 84 Ga. 681 636
Lotter v. Knospe, 144 Wis. 426 77
Lottman v. Barnett, 62 Mo. 159 3616
Loubat v. Nourse, 5 Fla. 350 4890, 4893
Loucheim v. First National Bank, 98 Ala. 521 77

[Vols. 1, §§ 1–637; 2, §§ 645–1846; 3, §§ 1855–2807; 4, §§ 2830–3919; 5, §§ 3930–5117.]

Loucheim v. Gill, 17 Ind. 139 85
Louck v. Orient Ins. Co., 176 Pa. St. 638 4246
Loucks v. Taylor, 23 Ind. App. 245 73
Loud v. Barnes, 154 Mass. 344 112
v. Collins, 12 Cal. App. 786 1170
v. Hamilton (Tenn.), 51 S. W. 140 148, 4678
v. Hobart, 2 Cush. (Mass.) 325 2978
v. Loud, 4 Bush (Ky.) 453 755
v. Pendergast, 206 Mass. 122 2528, 2529
v. Pierce, 25 Maine 233 2715
v. Pomona Land &c. Co., 153 U. S. 564 1577, 1578, 1579, 1969, 2047
v. Winchester, 64 Mich. 23 511
Louden v. Vinton, 108 Mich. 313 4819
Loudenback Fertilizer Co. v. Tennessee Phosphate Co., 121 Fed. 298 2036
Louder v. Hart, 52 Mo. App. 377 27, 240, 1367
Loudon v. Taxing District, 104 U. S. 771 2126, 2207
Loudon Sav. Fund Soc. v. Hagerstown Sav. Bank, 36 Pa. St. 498 453
Lough v. Michael, 37 W. Va. 679 2368, 2381, 2441
Loughborough v. McNevin, 47 Cal. 250 1964, 1965, 3048, 3051
Loughlin v. Larson (S. Dak.), 131 N. W. 304 1441
Louis v. Brown, 7 Ore. 326 2150
v. Elfelt, 89 Cal. 547 4951
Louisiana v. Mayor, 109 U. S. 285 16
v. New Orleans, 102 U. S. 203 2732
v. New Orleans, 109 U. S. 285 2, 2728, 2747
v. Pilsbury, 105 U. S. 278 2717, 2719, 2763
v. Police Jury, 111 U. S. 716 2763
v. St. Martin's Parish, 111 U. S. 716 2763
v. Wood, 102 U. S. 294 561, 3566
Louisiana, A. & M. R. Co. v. Dist. Comrs., 87 Fed. 594 1871
Louisiana & A. R. Co. v. Shaw, 121 La. 997 2746
Louisiana City v. Wood, 102 U. S. 274 617
Louisiana Molasses Co. v. Le Sassier, 52 La. Ann. 2070 1960
Louisiana Mut. Ins. Co. v. New Orleans Ins. Co., 13 La. Ann. 246 1750
Louisiana Mutual Insurance Co. v. Tweed, 7 Wall. (U. S.) 44 4227
Louisiana Nat. Bank v. Laveille, 52 Mo. 380 3157
Louisiana Nav. Co. v. Oyster Commission, 125 La. 740 2526
Louisiana State Bank v. Haralson, 2 La. Ann. 456 3450
v. Orleans Nav. Co., 3 La. Ann. 294 620
Louisiana-Texas &c. Pipe Line Co. v. Atlanta Oil &c. Co., 124 La. 385 2103
Louisiana &c. Lumber Co. v. Lovell (Tex. Civ. App.), 147 S. W. 366 340
Louisville v. Becker, 139 Ky. 17 144, 1386
v. Bell, 13 Ky. L. 393 1913, 3197
v. Bitterman, 128 Fed. 176 2561
v. Central Stock Yards Co., 30 Ky. L. 18 2733
v. Church, 155 Ala. 329 3330
v. Commonwealth, 97 Ky. 675 2547
v. Commonwealth, 99 Ky. 132 3247
v. Cox, 145 Ky. 667 650
v. Cullen, 32 Ky. L. 1110 3855
v. Cumberland Tel. & T. Co., 224 U. S. 649 2720, 2734
v. Cumberland Tel. & T. Co., 225 U. S. 430 2566
v. Davidson County Court, 1 Sneed (Tenn.) 637 2562
v. Dies, 91 Tenn. 177 771, 3173
Louisville v. Du Bose, 120 Ga. 339 3307
v. Duncan, 137 Ala. 446 1627
v. Farmers' & Drovers' &c. Firm, 107 Ky. 53 3286
v. Fulgham, 91 Ala. 555 1644
v. Gaines, 99 Ky. 411 3126
v. Gilbert, 88 Tenn. 430 3207
v. Gilmer, 89 Ala. 534 2170
v. Hartwell, 99 Ky. 436 3163
v. Hollerbach, 105 Ind. 137 3700, 3774
v. Hollerbach, 3 Wkly. R. 364 3690
v. Hopkins County, 87 Ky. 605 2417
v. Illinois Cent. R. Co., 174 Ill. 448 2335
v. Klyman, 108 Tenn. 304 3320
v. Koelle, 104 Ill. 455 3880
v. Louisville Home Tel. Co., 149 Ky. 234 2563
v. Louisville Southern R. Co., 100 Ky. 690 1506
v. Louisville University, 15 B. Mon. (Ky.) 642 2733, 2740, 2762
v. McElroy, 100 Ky. 153 2066
v. Mason & Hoge Co., 11 Ky. L. 1220 3681
v. Mottley, 219 U. S. 467 2715, 2726
v. Offutt, 99 Ky. 427 1284, 1882
v. Orr, 91 Ala. 548 777
v. Philyaw, 94 Ala. 463 2330
v. Pittsburg & K. Coal Co., 111 Ky. 960 894
v. Portsmouth Sav. Bank, 104 U. S. 469 1550
v. Ray, 101 Tenn. 1 2123
v. Reynolds, 24 Ky. L. 1402 2123
v. Scalf, 33 Ky. L. 721 3311
v. Scott, 141 Ky. 538 3317
v. Selvage, 21 Ky. L. 349 608
v. Smitha, 145 Ala. 686 771
v. Thompson, 13 Ky. L. (abstract) 973 1913
v. Turner, 100 Tenn. 213 53, 3314, 3321
v. United States Fidelity &c. Co. (Tenn.), 148 S. W. 671 1732
v. Vreeland, 140 Ky. 400 2733
v. Warfield, 30 Ky. L. 352 3295
v. Williams, 103 Ky. 375 2743
v. Wilson, 124 Ky. 846 3309
v. Zanone, 1 Metc. (Ky.) 151 1389
Louisville, A. & P. V. Elec. R. Co. v. Whipps, 118 Ky. 121 2182
Louisville & N. R. Co. v. Alford, 5 Ga. App. 428 2153
v. Barkhouse, 100 Ala. 543 1693
Louisville Asphalt &c. Co. v. Lorick, 29 S. Car. 533 1303
Louisville Bank v. Gray, 84 Ky. 565 74
Louisville Banking Co. v. Leonard, 90 Ky. 106 4641, 4642
Louisville Board of Fire Underwriters v. Johnson, 133 Ky. 797 799, 881
Louisville, Cincinnati &c. R. Co. v. Commonwealth, 10 Bush (Ky.) 43 2757
Louisville City R. Co. v. Central Pass. R. Co., 87 Ky. 223 2545
Louisville Dry Goods Co. v. Lanman, 135 Ky. 163 1995
Louisville, E. & St. Louis R. Co. v. Caldwell, 98 Ind. 245 247, 3413
v. Donnegan, 111 Ind. 179 3722
v. Meyer, 30 L. ed. 689 3730
v. Wilson, 119 Ind. 352 1644
v. Wilson, 132 Ind. 517 895, 2563
Louisville Foundry & Mach. Co. v. Patterson, 29 Ky. L. 349 3702
Louisville Gas Co. v. Citizens' Gas-Light Co., 115 U. S. 683 891, 2734
Louisville, H. & St. L. R. Co. v. Baskett (Ky.), 121 S. W. 957 3887
Louisville Ins. Co. v. Monarch, 99 Ky. 578 4440
Louisville Lithographic Co. v. Schedler, 23 Ky. L. 465 5058

[Vols. 1, §§ 1–637; 2, §§ 645–1846; 3, §§ 1855–2807; 4, §§ 2830–3919; 5, §§ 3930–5117.]

Louisville, N. A. & C. R. Co. v. Bodenschatz-Bedford Stone Co., 141 Ind. 251 89, 2307
v. Craycraft, 12 Ind. App. 203 1983, 3161
v. Diamond State Iron Co., 126 Ill. 294 5043
v. Flanagan, 113 Ind. 488 558, 559
v. Goben, 15 Ind. App. 123 3319
v. Goodbar, 88 Ind. 213 1440
v. Herr, 135 Ind. 591 381
v. Keefer, 146 Ind. 21 3175, 3327
v. Lake, 5 Ind. App. 450 3525, 3526
v. Lucas, 119 Ind. 583 3311
v. Ohio Valley Imp. &c. Co., 69 Fed. 431 3511
v. Ohio Valley Imp. &c. Co., 57 Fed. 42 2420
v. Reynolds, 118 Ind. 170 1631
v. Sparks, 12 Ind. App. 410 2246
v. Sumner, 106 Ind. 55 581, 2246, 3774
v. Taylor, 126 Ind. 126 3326
v. Thompson, 107 Ind. 442 3308
Louisville Packing Co. v. Crain, 141 Ky. 379 2026, 2050
Louisville Property Co. v. Nashville, 114 Tenn. 213 545
Louisville R. Co. v. Alexander, 16 Ky. L. 306 410
v. Hutti, 141 Ky. 511 13, 3325
Louisville, St. L. & T. R. Co. v. Bourne, 16 Ky. L. 825 3300
v. Neafus, 93 Ky. 53 2257
v. Stephens, 96 Ky. 401 3818
Louisville Trust Co. v. Cincinnati, 76 Fed. 296 588
v. Kentucky Nat. Bank, 87 Fed. 143 987
v. Louisville Fireproof Constr. Co., 22 Ky. L. 433 3709
v. Louisville &c. R. Co., 75 Fed. 433 3511
Louisville Underwriters v. Durland, 123 Ind. 544 4482
v. Pence, 93 Ky. 96 4489, 4502, 4503, 4508
Louisville Water Co. v. Clark, 143 U. S. 1 2757
v. Hamilton, 81 Ky. 517 577
v. Youngstown Bridge Co., 16 Ky. L. (abstract) 350 2126
Louisville &c. Consolidated R. Co. v. Wilson, 119 Ind. 352 3232
Louisville &c. Packet Co. v. Bottorff, 25 Ky. L. 1324 2169
v. Rogers, 20 Ind. App. 594 1663, 1723, 1799, 3179, 3187
Louisville &c. R. Co. v. Alexander, 16 Ky. L. 306 483
v. Brewer, 147 Ky. 166 3307, 3312
v. Brownlee, 14 Bush (Ky.) 590 765
v. Buffington, 131 Ala. 620 3020
v. Burley Tobacco Co., 147 Ky. 22 902, 908
v. Caldwell, 98 Ind. 245 1247
v. Central Kentucky Traction Co., 147 Ky. 513 1381
v. Commonwealth, 97 Ky. 675 2547, 2569
v. Commonwealth, 183 U. S. 503 571
v. Cook, 12 Ind. App. 109 3329
v. Cook Brewing Co., 172 Fed. 117 3175
v. Cooper, 19 Ky. L. 1152 1194
v. Cooper, 21 Ky. L. 1644 53, 1193
v. Cottengim, 31 Ky. L. 871 3315
v. Coyle (Ky.), 97 S. W. 772 184
v. Dancy, 97 Ala. 338 2144
v. Dies, 91 Tenn. 177 3173
v. Dillard, 51 La. Ann. 1484 1472
v. Empire State Chem. Co., 189 Fed. 174 3245
v. Flanagan, 113 Ind. 488 231, 2165
Louisville &c. R. Co. v. Fleming, 14 Lea (Tenn.) 128 3319
v. Gaines, 99 Ky. 411 231
v. Gay, 143 Ky. 56 3264
v. Gilbert, 88 Tenn. 430 3214
v. Gilmer, 89 Ala. 534 3263
v. Grundy, 12 Ky. L. 293 3312
v. Harvey, 15 Ky. L. 809 2154
v. Hedger, 9 Bush (Ky.) 645 765
v. Helm, 109 Ky. 388 217
v. Herr, 135 Ind. 591 382
v. Jones, 83 Ala. 376 3311
v. Keefer, 146 Ind. 21 776, 893
v. Kentucky, 161 U. S. 677 272
v. Manchester Mills, 88 Tenn. 653 3207
v. Mason, 11 Lea (Tenn.) 116 2170
v. Maybin, 66 Miss. 83 3319
v. Meyer, 78 Ala. 597 3208, 3212
v. Mottley, 219 U. S. 467 578, 685
v. Nicolai, 4 Ind. App. 119 3209
v. Oden, 80 Ala. 38 765, 3214
v. Offut, 99 Ky. 427 176, 231, 1871
v. Offutt, 15 Ky. L. (abst.) 301 2155
v. Power, 119 Ind. 269 109
v. Ritchel, 148 Ky. 701 3312
v. Sherrod, 84 Ala. 178 3214
v. State, 122 Ind. 443 577
v. State, 8 Ind. App. 377 577
v. Steele, 6 Ind. App. 183 3216
v. Stephens, 96 Ky. 401 426, 427
v. Tarter, 19 Ky. L. 229 1194
v. Tharper (Ga. App.), 75 S. E. 677 3297
v. Tift, 100 Ga. 86 454
v. Turner, 100 Tenn. 213 53
v. Weaver, 9 Lea (Tenn.) 38 1194, 3338
v. Wilson, 119 Ind. 352 3156, 3160
Louisville &c. Tr. Co. v. Korbe (Ind.), 93 N. E. 5 3305
Loukowski v. Pryor, 46 Colo. 584 2394
Loundsberry v. Eastwick, 3 Phila. (Pa.) 371 3620, 3705
Loune v. Newton, 167 Mass. 311 714
Lounsbury v. Protection Ins. Co., 8 Conn. 459 4199
Loustalot v. McKeel, 157 Cal. 634 1257
Louthain v. Miller, 85 Ind. 161 3851, 4807
Loval v. Wolf (Ala.), 60 So. 298 4980, 5018, 5019
Lovatt v. Hamilton, 5 M. & W. 639 1589, 4987
Love v. Barnerville Mfg. Co., 3 Pennew. (Del.) 152 129, 1589, 5008
v. Blair, 72 Ind. 281 4756, 4860
v. Burns, 35 Iowa 150 2980, 2982
v. Cahn, 93 Ark. 215 1432
v. Carpenter, 30 Ind. 284 4906
v. Cavett, 26 Okla. 179 2715, 2720
v. Cobb, 63 N. Car. 324 1255
v. Fairfield, 13 Maine 300 1443
v. Hackett, 6 Ga. 486 2670
v. Harris, 156 N. Car. 88 1342
v. Harvey, 114 Mass. 80 693, 694, 994, 1106
v. Honeybourne, 4 Dowl. & R. 814 2965
v. Jersey City, 40 N. J. L. 456 2750
v. McElroy, 106 Ill. App. 294 1400
v. McGill, 41 Tex. Civ. App. 471 1998
v. Moynehan, 16 Ill. 277 271, 406
v. Payne, 73 Ind. 80 4937, 4952
v. Schmidt, 26 Okla. 648 5036
v. Shoape, 1 Walk. (Miss.) 508 64
v. Sierra Nevada &c. Min. Co., 32 Cal. 639 2365, 4659, 4671
v. State, 78 Ga. 66 141, 3825, 5015
v. Stidham, 18 App. Cas. (D. C.) 306 811
v. Van Every, 18 Mo. App. 196 1456, 4891
v. Wells, 25 Ind. 503 945

[Vols. 1, §§ 1–637; 2, §§ 645–1846; 3, §§ 1855–2807; 4, §§ 2830–3919; 5, §§ 3930–5117.]

Lovejoy v. Atchison &c. R. Co., 53 Mo. App. 386 51
v. Bessemer Waterworks Co., 146 Ala. 374 1422
v. Bowers, 11 N. H. 404 4669, 4929
v. Chapman, 23 Ore. 571 4660
v. Foxcroft, 91 Maine 367 606
v. Howe, 55 Minn. 353 1413
v. Jones, 30 N. H. 164 3076
v. Lovett, 124 Mass. 270 171
v. Michels, 88 Mich. 15 835, 1395, 4988
v. Richardson, 68 Maine 386 3892
v. Stewart, 23 Minn. 94 2337
v. Whipple, 18 Vt. 379 929, 946, 950, 3571
Lovelace v. Lovelace, 136 Ky. 452 3960
v. Travelers' Protect. Assn., 126 Mo. 104 1509, 1707, 4385, 4395
v. Webb, 62 Ala. 271 4642, 4643, 4644, 4701, 4703, 4716
Loveland v. Burke, 120 Mass. 139 1721, 1732, 3261, 3265
v. Cooley, 59 Minn. 259 4841
v. Jenkins-Boys Co., 49 Wash. 369 76
v. Loveland, 136 Ill. 75 3911
Loveless v. Thomas, 152 Ill. 479 1525
Lovell v. Boston &c. R. Co., 75 N. H. 568 645, 664, 686, 941, 949, 954, 956, 1118, 1124, 1126, 1202
v. Farrington, 50 Maine 239 2592
v. Goss, 45 Colo. 304 1537
v. London &c. R. Co., 45 L. J. Q. B. 476 1735
v. Newman, 192 Fed. 753 3164
v. St. Louis Mut. Life Ins. Co., 111 U. S. 264 2036, 2037, 4140
v. Sneed, 79 Ark. 204 1994
v. Wheaton, 11 Minn. 92 2963
Lovelock v. Franklyn, 8 Q. B. 371 2036, 2039
v. King, 1 Moody & R. 60 3091, 3743, 3745, 3746, 4743
Lovely v. Caldwell, 4 Ala. 684 1412
Lovenberg v. Henry (Tex.), 140 S. W. 1079 1821
Loventhal v. Home Ins. Co., 112 Ala. 108 4062, 4252
Lover v. Bessenger, 9 Baxt. (Tenn.) 393 4622
Loveridge v. Coles, 72 Minn. 57 2434
v. Shurtz, 111 Mich. 618 184
Lovering v. Fogg, 18 Pick. (Mass.) 540 4648, 4686
v. Lovering, 13 N. H. 513 4555
Lovet v. Price, Wright (Ohio) 89 240
Lovett v. Adams, 3 Wend. (N. Y.) 380 1612
v. Eastern Oil Co., 68 W. Va. 667 232, 1930, 1964
v. Hobbs, 2 Shower 127 3149
v. Perry, 98 Va. 604 4890
v. Thomas, 81 Va. 245 510
v. West Virginia Cent. Gas Co., 65 W. Va. 739 2482
Lovewell v. Westchester Fire Ins. Co., 124 Mass. 418 4205, 4211, 4231
Loving v. Milliken, 59 Tex. 423 4606, 4650
v. Pairo, 10 Iowa 283 1142
Low v. Anderson, 41 Iowa 476 411, 4667
v. Andrews, 1 Story (U. S.) 38 1217, 1221
v. Blanchard, 116 Mass. 272 1019
v. California Pac. R. Co., 52 Cal. 53 542
v. Cent. Pac. R. Co., 52 Cal. 53 542
v. Coleman (Miss.), 14 So. 267 1930
v. Connecticut & P. R. Co., 45 N. H. 370 555
v. Forbes, 18 Ill. 568 231
v. Freeman, 12 Ill. 467 5106
v. Henry, 9 Cal. 538 4625
Low v. Low, 173 Mass. 580 1271, 2301, 2336
v. Nolte, 16 Ill. 475 1559, 2126, 2963
v. Pew, 108 Mass. 347 4684, 4985
v. Purdy, 2 Lans. (N. Y.) 422 526
v. Settle, 32 W. Va. 600 4529
v. Tandy, 70 Tex. 745 4860
Lowber v. Bangs, 2 Wall. (U. S.) 728 2048
v. Connit, 36 Wis. 176 56, 231, 1323
Lowden v. Schoharie County Bank, 38 Kans. 533 64, 3939
Lowe v. Bryant, 32 Ga. 235 195, 207
v. Davidson County, 70 N. Car. 532 2611
v. Edgefield &c. R. Co., 1 Head (Tenn.) 659 1610
v. Griffiths, 1 Scott 458 301
v. Guthrie, 4 Okla. 287 3502, 3504
v. Hamilton, 132 Ind. 406 1234
v. Harris, 112 N. Car. 472 2774
v. Harwood, 139 Mass. 133 2036, 2039, 2042
v. Lehman, 15 Ohio St. 179 1663, 1665, 1707, 1723, 1778, 1787, 1799
v. Lowe, 13 Bush (Ky.) 688 4893
v. Lowe, 111 Md. 113 240
v. McClery, 3 Cranch (U. S.) 254 1936
v. Mann, 74 Ga. 387 2340
v. Moss, 12 Ill. 477 3198
v. Ozmun, 3 Cal. App. 387 2195
v. Peers, 4 Burr. 2225 196, 1559, 3767, 3772
v. Sinklear, 27 Mo. 308 305, 353, 3698
v. Trundle, 78 Va. 65 210
v. Turpie, 147 Ind. 652 2131, 2207, 2210, 4647
v. Waller, 2 Doug. 736 965
v. Walter, 8 Times L. 358 176
v. Wing, 56 Wis. 31 2201, 4837, 4843
Lowell v. Archambault, 189 Mass. 70 2720
v. Boston R. Co., 75 N. H. 568 686
v. Daniels, 2 Gray (Mass.) 161 426
v. Shaw, 15 Maine 242 4712
v. Wash. County R. Co., 90 Maine 80 1870
Lowell Mfg. Co. v. Safeguard Ins. Co., 88 N. Y. 591 1630
Lowenburg v. Jones, 56 Miss. 688 3280
Lowenfeld v. Curtis, 72 Fed. 105 2607
Lowenstein v. Bresler, 109 Ala. 326 3392
v. Lombard, 164 N. Y. 324 53
v. McCadden, 54 Ark. 13 3528
v. McIntosh, 37 Barb. (N. Y.) 251 2944
v. Meyer, 114 Ga. 709 1940
v. Sorge, 75 Mo. App. 281 3936
Lowenthal v. New Music Hall Co., 100 Ill. App. 274 2526
Lower v. Lower, 46 Iowa 525 2664
v. Schumacher, 61 Kans. 625 370, 376
v. Winters, 7 Cow. (N. Y.) 263 1259
Lower Terrebonne Refining Mfg. Co. v. Barrow, 126 La. 263 1507
Lowery v. Cate, 108 Tenn. 54 317
v. Lowery, 117 Iowa 704 2299
v. Peterson, 75 Ala. 109 1441
Lowes v. Mazzaredo, 1 Starkie 385 965
Lowinson v. McKenna, 126 N. Y. S. 604 1770, 1781, 3611
Lowman v. Sheets, 124 Ind. 416 1215, 1217, 1289, 4549
Lownsdale v. Gray's Harbor Boom Co., 117 Fed. 983 2527
Lowrance v. Robertson, 10 S. Car. 8 2258, 2259
Lowrey v. Danforth, 95 Mo. App. 441 63
v. Hawaii, 215 U. S. 554 1868
v. Murrell, 2 Port. (Ala.) 280 1934
v. Robinson, 141 Pa. St. 189 212
v. Ulmer, 1 Pa. Super. Ct. 425 1153
Lowrie v. Zunkel, 49 Mo. App. 153 3432
Lowry v. Adams, 22 Vt. 160 1660, 3934
v. Andreas, 20 Ill. App. 521 1176
v. Bourdieu, 2 Dougl. 468 1391
v. Carter, 46 Tex. Civ. App. 488 4655
v. Cobb, 9 La. Ann. 592 4906

[Vols. 1, §§ 1–637; 2, §§ 645–1846; 3, §§ 1855–2807; 4, §§ 2830–3919; 5, §§ 3930–5117.]

Lowry v. Cooper, 21 Ind. 269 1880
v. Dillman, 59 Wis. 197 1006
v. Drake, 1 Dana (Ky.) 46 343
v. McGhee, 8 Yerg. (Tenn.) 242 1958
v. McLane, 3 Grant (Pa.) 333 3680
v. McMillan, 8 Pa. St. 157 1650
v. Megee, 52 Ind. 107 1661
v. Mehaffy, 10 Watts (Pa.) 387 1323
v. Read, 3 Brewst. (Pa.) 452 1671
v. Russell, 8 Pick. (Mass.) 360 1697, 1721
v. Spear, 7 Bush (Ky.) 451 160
v. Stapp (Tenn. Ch. App.), 53 S. W. 194 2644
v. Western Bank, 7 Ala. 120 1178
Lowry Nat. Bank v. Fickett, 122 Ga. 489 3449
Lowther v. Chappell, 8 Ala. 353 1475
v. Lowther, 13 Ves. 95 2318, 5109
Lowther Oil Co. v. Miller-Sibley Oil Co., 53 W. Va. 501 2328
Loxley v. Douglas, 121 Ala. 575 2451
Loxtercamp v. Lininger Implement Co., 147 Iowa 29 5007
Loy v. Alston, 172 Fed. 90 4876, 4907, 4952
v. Home Ins. Co., 24 Minn. 315 4263, 4271
Loyd v. Clark, 11 U. C. C. P. 248 695
v. Currin, 3 Humph. (Tenn.) 462 4756, 4757
v. Lee, 1 Strange 94 212, 233, 235, 271, 422
v. Loyd, 20 Ky. L. 347 2662
v. Lynch, 28 Pa. St. 419 74
v. Malone, 23 Ill. 41 58, 759
Lozano v. Jansen, 2 El. & El. 160 4484
Luark v. Malone, 34 Ind. 444 233
Lucas v. Allen, 80 Ky. 681 706, 721, 748
v. Bank of Darien, 2 Stew. (Ala.) 280 2445, 4954
v. Boyd, 158 Ala. 338 2395, 2388
v. Brooks, 18 Wall. (U. S.) 436 462
v. Burlington, C., R. & N. R. Co., 112 Iowa 594 3207
v. Campbell, 88 Ill. 447 1594, 4983, 5032
v. Chamberlain, 8 B. Mon. (Ky.) 276 1412, 3982, 3984
v. Comerford, 1 Ves. Jr. 235 3758
v. Cooper, 15 Ky. L. 642 1263, 4890
v. Coulter, 104 Ind. 81 130, 4561
v. County Recorder of Cass County, 75 Nebr. 351 4983
v. Crippen, 76 Iowa 507 84
v. Dixon, 22 Q. B. Div. 357 1325
v. Godwin, 3 Bing. N. C. 737 1607, 3690, 3698, 3706, 3712, 3714
v. Government Nat. Bank, 78 Pa. St. 228 671, 985
v. Harper, 24 Ohio St. 328 1009, 1019, 1095
v. Harris, 20 Ill. 165 4735, 4842
v. Jefferson Ins. Co., 6 Cowen (N. Y.) 635 4339
v. Labertue, 88 Ind. 277 2378
v. Ladew, 28 Mo. 342 1761, 3448
v. Larkin, 85 Tenn. 355 3904
v. Laws, 27 Pa. St. 211 4891
v. Lucas, 64 Nebr. 190 1271, 2299
v. Milliken, 139 Fed. 816 2345
v. Nichols, 5 Gray (Mass.) 309 5042
v. Owens, 113 Ind. 521 127, 3938
v. Pico, 55 Cal. 126 721
v. Pitney, 27 N. J. L. 221 542
v. Roberts, 49 Iowa 159 3979
v. Snyder, 2 G. Greene (Iowa) 490 3717, 3719
v. Southern R. Co., 122 Ala. 529 1417
v. Wallace, 42 Ill. App. 172 58
v. Waul, 12 Smedes & M. (Miss.) 157 1016
v. Western Union Tel. Co., 131 Iowa 669 34, 44, 45
Lucas v. White Line Transfer Co., 70 Iowa 541 272, 3935
v. Wilcox, 135 Mass. 77 2252
v. Worswick, 1 Moody & R. 293 1388
Lucas Coal Co. v. Delaware & H. Canal Co., 148 Pa. St. 227 4988
Luce v. Dorchester Mut. Fire Ins. Co., 105 Mass. 297 1685, 1696, 1700, 1797, 4246, 4250
v. Jestrabe, 12 N. Dak. 548, 97 N. W. 848 285, 333
v. Moorehead, 73 Iowa 498 1845, 4782
v. Shoff, 70 Ind. 152 3369, 3370
Lucena v. Crawfurd, 2 Bos. & P. (N. R.) 269 4020
v. Crawfurd, 3 Bos. & P. 101 4056, 4059, 4436, 4437
Lucesco Oil Co. v. Brewer, 66 Pa. St. 351 1590
Luchetti v. Frost, 133 Cal. XIX 1969
Luch's Appeal, In re, 44 Pa. St. 519 4661
Lucht v. Behrens, 28 Ohio St. 231 513
Lucke v. Clothing Cutters' & Trimmers' Assembly, 77 Md. 396 882, 1410, 2688, 2692, 2693, 2695, 2697
Luckenbach v. Home Ins. Co., 142 Fed. 1023 4328
v. McDonald, 164 Fed. 296 3463
Luckett v. Williamson, 37 Mo. 388 1319
Lucketts v. Townsend, 3 Tex. 119 3050
Luckett-Wake Tobacco Co. v. Globe &c. Ins. Co., 171 Fed. 147 4224
Luckey v. St. Louis &c. R. Co., 133 Mo. App. 589 26
Luckhart v. Ogden, 30 Cal. 547 44, 1550, 3718, 4715
Luckie v. Johnston, 89 Ga. 321 1929
Lucking v. Wesson, 25 Mich. 443 4835
Lucy v. Chicago, G. W. R. Co., 64 Minn. 7 3312
v. Mouflet, 5 H. & N. 229 5057
Ludbrook v. Barrett, 36 L. T. (N. S.) 616 3709
v. Barrett, 46 L. J. C. P. 798 3709, 3730
Ludden v. Hazen, 31 Barb. (N. Y.) 650 1600
v. Leavitt, 9 Mass. 104 3077
Ludden &c. Music House v. Dusenberry, 27 S. Car. 464 1594
Luddington v. Goodnow, 168 Mass. 223 1860
v. Kirk, 16 Misc. (N. Y.) 301 981
Ludeke v. Sutherland, 87 Ill. 481 1643
Luder's Admr. v. State (Tex. Civ. App.), 152 S. W. 220 2671
Ludington v. Bell, 77 N. Y. 138 1867
v. Ford, 33 Mich. 123 108
v. Harris, 21 Wis. 239 972, 4682
v. Miller, 38 N. Y. Super. Ct. 478 2063
v. Patton, 111 Wis. 208 506, 2436, 2648
v. Renick, 7 W. Va. 273 89
Ludington Novelty Co. v. Leonard 119 Fed. 937 2552
Ludington Water Supply Co. v. Ludington, 119 Mich. 480 608, 615, 622, 625, 866
Ludlam v. Wilson, 2 Ont. L. 549 3707
Ludlow v. Bingham, 4 Dall. (Pa.) 47 1176
v. Browne, 1 Johns. (N. Y.) 1 265
v. Cooper, 4 Ohio St. 1 487, 4891, 4893
v. Cooper, 13 Ohio 552 2651
v. Hardy, 38 Mich. 690 212, 213, 686
v. McCrea, 1 Wend. (N. Y.) 228 1476, 1482
v. O'Neil, 29 Ohio St. 181 2317
v. Peck &c. Ventilating Co., 116 Ky. 608 2763
v. Rector &c. St. John's Church, 144 App. Div. (N. Y.) 207 502
Ludlow Lumber Co. v. Kuhling, 119 Ky. 251 1364, 3706
Ludlum v. Rothchild, 41 Minn. 218 4840
v. Vail, 166 N. Y. 611 3713

[Vols. 1, §§ 1–637; 2, §§ 645–1846; 3, §§ 1855–2807; 4, §§ 2830–3919; 5, §§ 3930–5117.]

Ludwig v. Bungart, 48 App. Div. (N. Y.) 613 1276
v. Fuller, 17 Maine 162 5036
v. Gillespie, 105 N. Y. 653 470
v. Kipp, 20 Hun (N. Y.) 265 4867
v. Stewart, 32 Mich. 27 2722
Luebbering v. Oberkoetter, 1 Mo. App. 393 951
Luellen v. Hare, 32 Ind. 211 2010
Luetchford v. Lord, 132 N. Y. 465 4726
Lufburrow v. Henderson, 30 Ga. 482 1642
Luff v. Pope, 5 Hill (N. Y.) 413 3350
Luffborough v. Parker, 12 Serg. & R. (Pa.) 48 3907
Lufkin v. Mayall, 25 N. H. 82 305
Lufkin Rule Co. v. Fringeli, 57 Ohio St. 596 791, 795, 798, 806, 814, 824, 868
Luft v. Gossrau, 31 Ill. App. 530 2599
Lugar v. Swayze, 2 Misc. (N. Y.) 409 406
Luger Furniture Co. v. Street, 6 Okla. 312 1588
Luhrig Coal Co. v. Jones &c. Co., 141 Fed. 617 1065
Luhrs v. Hancock, 181 U. S. 567 269, 367, 371
Luiz v. Schuck, 106 Md. 220 212
Luke v. Batts (Ga. App.), 76 S. E. 165 5106
v. Livingston, 9 Ga. App. 116 1006, 1008, 1520
Lukens v. Freiund, 27 Kans. 664 129
v. Nye, 156 Cal. 498 1044, 1068
Lulay v. Barnes, 172 Pa. St. 331 31
Lull v. Anamosa National Bank, 110 Iowa 537 173, 464
v. Korf, 84 Ill. 225 3644, 3707
Lum v. Fauntleroy, 80 Miss. 757 2943, 2979
v. Thornton, 1 Com. B. 379 4691
v. United States F. Ins. Co., 104 Mich. 397 4045, 4288
Lumb v. Pinckney, 21 S. Car. 471 2768
Lumbard v. Holdimar, 115 Ill. App. 458 2955
Lumberman's Bank v. Pratt, 51 Maine 563 4954
Lumbermen's Mut. Ins. Co. v. Bell, 166 Ill. 400 4158, 4208, 4303
v. Horton, 166 Ill. 400 4155
Lumbert v. Woodard, 144 Ind. 335 4765
Lumely v. Gye, 2 El. & Bl. 216 1410, 2686, 2687, 2688, 2692
v. Hutton, 1 Rolle 268 2944
v. Miller, 23 S. Dak. 16 2318
v. Wabash R. Co., 71 Fed. 21 2645
Lumpkin v. Adams, 74 Tex. 96 2260
Lumsden v. Milwaukee, 8 Wis. 485 2570
Lumsden's Case, L. R. 4 Ch. 31 309
Luna v. Edmiston, 37 Tenn. 159 2670
Lunay v. Vantyne, 40 Vt. 501 240
Lund v. Bull, 76 N. H. 132 1995, 1997
v. Fletcher, 39 Ark. 325 4790
v. Lund, 1 N. H. 39 4648, 4650
v. McCutchen, 83 Iowa 755 4988
v. Skanes Enskilda Bank, 96 Ill. 181 2389
v. Smith, 191 Mass. 473 254
v. Thackery, 18 S. Dak. 113 3844
Lundahl v. Hansen, 147 Ill. 504 2032
Lundburg v. Northwestern Elevator Co., 42 Minn. 37 234, 236, 4777, 4807
Lundquist v. Grand Trunk Western R. Co., 121 Fed. 915 579
Lundy v. Seymour, 55 N. J. Eq. 1 2643
Lungerhausen v. Crittenden, 103 Mich. 173 173, 181
Lungstrass v. German Ins. Co., 48 Mo. 201 44, 45
Lunn v. Gage, 37 Ill. 19 2047, 3713, 4556
v. Johnson, 38 N. Car. 70 2392
v. Shermer, 93 N. Car. 164 88
v. Thornton, 1 C. B. 379 4985
Lunsford v. Smith, 12 Grat. (Va.) 554 2977
v. Speaks, 112 N. Car. 608 4726
Lunsford v. Wren, 64 W. Va. 458 2042, 3713, 3732
Lunt v. Boston Marine Ins. Co., 6 Fed. 562 4447
v. Lunt, 71 Maine 377 4726
Luntz v. Greve, 102 Ind. 173 401, 407
Lupin v. Marie, 6 Wend. (N. Y.) 77 1597
Lupton v. Lupton, 117 N. Car. 30 4783
v. Nichols, 28 Ind. App. 539 1663, 1697, 1710, 1799
Luquis v. Thompson, 26 Maine 514 3507
Lurton v. Gillian, 2 Ill. 577 1470
v. Jacksonville Loan & Bldg. Assn., 87 Ill. App. 395 558
v. Jacksonville Loan & Building Assn., 187 Ill. 141 4680
v. Rodgers, 139 Ill. 554 2433, 2644
Lusby v. Carr, 60 Md. 192 3984
Luscomb v. Ballard, 5 Gray (Mass.) 403 513, 519
Luse v. Parke, 17 N. J. Eq. 415 1460
Lusk v. Belote, 22 Minn. 468 3112
v. Patterson, 2 Colo. App. 306 513
v. Smith, 8 Barb. (N. Y.) 570 4954
v. Throop, 189 Ill. 127 1236, 1240
Lusk's Appeal, In re, 108 Pa. St. 152 507
Lusted v. Chicago &c. R. Co., 71 Wis. 391 76, 2067
Luthe v. Farmers' Mut. Fire Ins. Co. of Ripon, 55 Wis. 543 4212
Luther v. Crawford, 213 Ill. 596 2660
v. Hunter, 7 N. Dak. 544 1372
v. Medbury, 18 R. I. 141 2959
v. Wheeler, 73 S. Car. 83 1377
Lutheran Evangelical Church v. Gristgau, 34 Wis. 328 2482
Luthy v. Kline, 56 Ill. App. 314 121
v. Waterbury, 140 Ill. 664 5019
v. Woods, 6 Mo. App. 67 3632
Lutjen v. Lutjen, 63 N. J. Eq. 391 2066
Lutterloh v. Cedar Keys, 15 Fla. 306 610
Luttrell v. Boggs, 168 Ill. 361 755
Lutwich v. Hussey, Cro. Eliz. 19 235
Lutz v. Kalmus, 115 N. Y. S. 230 1996
v. Linthicum, 8 Pet. (U. S.) 165 2957, 2958, 2960, 2963, 2964, 2965
v. Matthews, 37 Pa. Super. Ct. 354 3914
v. Metropolitan Life Ins. Co., 186 Pa. St. 527 4125
v. Tahlequah Water Co., 29 Okla. 171 1422
v. Weidner, 1 Woodw. Dec. (Pa.) 428 666, 666, 1066
Lux v. Haggin, 69 Cal. 255 2641
Luzader v. Richmond, 128 Ind. 344 2292
Luzenburg v. Bexar Bldg. Assn., 9 Tex. Civ. App. 261 3917
Lybass v. Ft. Myers, 56 Fla. 817 2746
Lyceum v. Ellis, 57 N. Y. Super. Ct. 532 4670
Lycoming Fire Ins. Co. v. Haven, 95 U. S. 242 1582, 4059, 4254, 4256
v. Jackson, 83 Ill. 302 1652
v. Schwenk, 95 Pa. St. 89 4224
v. Woodworth, 83 Pa. St. 223 1535
Lycoming Ins. Co. v. Mitchell, 48 Pa. St. 367 4044
v. Rubin, 79 Ill. 402 72, 126, 6419
Lycoming &c. Ins. Co. v. Wright, 55 Vt. 526 267, 554
Lyddane v. Owensboro Banking Co., 106 Ky. 706 3480
Lyddon v. Thomas, 17 Times L. 450 810
Lydecker v. Nyack, 6 App. Div. (N. Y.) 90 606
v. Valentine, 71 Hun (N. Y.) 194 2230
Lydia A. Harvey, The, 84 Fed. 1000 4481
Lydian Monarch, The, 23 Fed. 298 3214
Lydia Pinkham Med. Co. v. Gibbs, 108 Ga. 138 4635
Lydiard v. Chute, 45 Minn. 277 3901, 4536
Lydick v. Holland, 83 Mo. 703 1274, 2299, 2300

[Vols. 1, §§ 1–637; 2, §§ 645–1846; 3, §§ 1855–2807; 4, §§ 2830–3919; 5, §§ 3930–5117.]

Lydig v. Braman, 177 Mass. 212 1303
Lyell v. Walbach, 113 Md. 574 211, 212, 422
Lyerly v. Wheeler, 45 N. Car. 267 2527
Lyford v. North Pac. C. R. Co., 92 Cal. 93 1449
v. Ross, 33 Maine 197 4725
Lyle v. Addicks, 62 N. J. Eq. 123 459
v. Barker, 5 Bin. (Pa.) 457 2192, 3042
v. Ducomb, 5 Bin. (Pa.) 585 3999, 4643, 4645
v. Jackson County, 23 Ark. 63 174, 183
v. McCormick Harvesting Mach. Co., 108 Wis. 81 2104
v. Richards, L. R. 1 H. L. 222 1645
v. Rodgers, 5 Wheat. (U. S.) 394 2965, 2971
v. Shinnebarger, 17 Mo. App. 66 1268
v. Winn, 45 Fla. 419 960
Lyles v. Lescher, 108 Ind. 382 1542, 3844
v. Styles, 2 Wash. (U. S.) 224 4906
Lylly's Case, 7 Mod. 15 314
Lyman v. Arms, 5 Pick. (Mass.) 213 2980
v. Babcock, 40 Wis. 503 1559, 3771
v. Bank of United States, 12 How. (U. S.) 225 1927
v. Bonney, 101 Mass. 562 2593, 2598
v. Clarke, 9 Mass. 235 2061
v. Gedney, 114 Ill. 388 1583, 2041, 2309, 3845
v. Kansas City & A. R. Co., 101 Fed. 636 1538
v. Lincoln, 38 Nebr. 794 1418, 3549, 4006
v. Lyman, 2 Paine (U. S.) 11 4890, 4893, 4914
v. Rasmusser, 27 Minn. 384 1930
v. Robinson, 14 Allen (Mass.) 242 27, 63
v. State Mut. F. Ins. Co., 14 Allen (Mass.) 329 4199, 4251, 4294
v. United Insurance Co., 2 Johns. Ch. (N. Y.) 630 2392
Lynah v. Citizens' &c. Bank, 136 Ga. 344 1433
Lynar v. Mossop, 36 U. C. (Q. B.) 230 3113
Lynch v. Baltimore & O. S. W. R. Co., 240 Ill. 567 1507, 2733
v. Cade, 41 Wash. 216 4632
v. Cox, 23 Pa. St. 265 2662
v. Curfman, 65 Minn. 170 1645, 5110
v. Dalzell, 3 Brown Parl. Cas. 431 4029, 4059
v. Dodge, 130 Mass. 458 275, 368
v. Doran, 95 Mich. 395 149
v. Dunsford, 14 East 494 4095
v. Eimer, 24 Ill. App. 185 176
v. Flint, 56 Vt. 46 4937
v. Henry, 75 Wis. 631 1859, 1989
v. Hicks, 80 Ga. 20 64
v. Hillstrom, 64 Minn. 521 4925
v. Huston, 138 Mo. App. 167 508
v. Jennings, 43 Ind. 276 1583, 1968, 2660
v. Johnson, 2 Litt. (Ky.) 98 2457
v. Johnson, 109 Mich. 640 297, 323
v. Kirby, 65 Ga. 279 519
v. Kluber, 20 Misc. (N. Y.) 601 3102
v. Livingston, 6 N. Y. 422 3903
v. Mercantile Trust Co., 18 Fed. 486 78, 89
v. Metropolitan El. R. Co., 90 N. Y. 77 3316, 3339
v. Moser, 72 Conn. 714 4667
v. Murphy Hotel Co., 130 App. Div. (N. Y.) 691 4526
v. Nugent, 80 Iowa 422 2966, 2970
v. Nurdin, 1 Q. B. 29 2131
v. O'Donnell, 127 Mass. 311 5021
v. Onondaga Salt Co., 64 Barb. (N. Y.) 558 1359
v. Ortlieb, 70 Tex. 727 130
Lynch v. Poole (Ga.), 75 S. E. 158 4535
v. Postlethwaite, 7 Mart. (O. S.) (La.) 69 1110, 2096
v. Richardson, 163 Mass. 160 3073
v. Rosenthal, 144 Ind. 86 695
v. Ryan, 132 Wis. 271 4656
v. Sellers, 41 La. Ann. 375 3699
v. Smith, 25 Colo. 103 459
v. Stott, 67 N. H. 589 1153
v. Third Ave. R. Co., 59 N. Y. Super. Ct. 71 2123
v. United States, 13 Okla. 142 2442, 2444
v. Wright, 94 Fed. 703 2163
Lynchburg v. Norvell (Powell), 20 Grat. (Va.) 601 965
Lynchburg Cotton Mill Co. v. Travelers' Ins. Co., 140 Fed. 718 4329
v. Travelers' Ins. Co., 149 Fed. 954 4329
Lynchburg Nat. Bank v. Scott, 91 Va. 652 964, 965
Lynd v. Apponaug &c. Printing Co., 20 R. I. 344 1550
Lynde v. Budd, 2 Paige (N. Y.) 191 277, 303, 325, 326, 328, 343, 4665
v. County, 16 Wall. (U. S.) 6 3568
v. Lynde, 64 N. J. Eq. 736 757
v. Parker, 155 Mass. 481 4838
v. Rowe, 12 Allen (Mass.) 100 4689
Lyndeborough Glass Co. v. Massachusetts Glass Co., 111 Mass. 315 272, 456, 547
Lyndon v. Miller, 36 Vt. 329 3599
Lyndon Bank v. International Co., 78 Vt. 169 3404
Lyndon Mill Co. v. Lyndon L. & B. Inst., 63 Vt. 581 3634
Lyndon Sav. Bank v. International Co., 78 Vt. 169 203
Lyndonville Nat. Bank v. Fletcher, 68 Vt. 81 3473
Lynn v. Baltimore &c. R. Co., 60 Md. 404 1605
v. Bruce, 2 H. Bl. 317 2068, 2072
v. Burgoyne, 13 B. Mon. (Ky.) 400 3615, 4046
v. Lynn, 29 Pa. St. 369 1367
v. Richardson, 151 Iowa 284 44, 63
v. Smith, 35 Hun (N. Y.) 275 1366
Lynn Gas & Electric Co. v. Meriden Fire Ins. Co., 158 Mass. 570 4216, 4217
Lyon v. Ballentine, 63 Mich. 97 4841
v. Bertram, 20 How. (U. S.) 149 5059, 5110
v. Blossom, 11 N. Y. Super. Ct. 318 2952, 2960, 2961
v. Botchford, 25 Hun (N. Y.) 57 2615
v. Clochessy, 43 Misc. (N. Y.) 67 1230
v. Council Bluffs Sav. Bank, 29 Fed. 566 4826
v. Culbertson, 83 Ill. 33 693, 1004, 1512, 1686, 1705, 1706, 1707, 1710
v. Ewings, 17 Wis. 61 3429, 4672
v. First Nat. Bank, 85 Fed. 120 540
v. George, 44 Md. 295 1697, 1702
v. Hersey, 103 N. Y. 264 3875
v. Home, 16 Wkly. R. 824 1650
v. Home, L. R. 6 Eq. 653 156, 1650
v. Hussey, 82 Hun (N. Y.) 15 721
v. Kain, 36 Ill. 362 3843
v. Kent, 45 Ala. 656 273, 451
v. King, 11 Metc. (Mass.) 411 1283, 1284
v. Lenon, 106 Ind. 567 1663, 1705, 1799
v. Lyon, 76 Mich. 610 3915
v. McIlvaine, 24 Iowa 9 4633
v. Mason &c. Co., 102 Ky. 594 1372
v. Mells, 5 East 428 3173
v. Modern Order (Tex. Civ. App.), 142 S. W. 29 2753
v. Phillips, 106 Pa. St. 57 444
v. Pollard, 20 Wall. (U. S.) 403 1871

[Vols. 1, §§ 1–637; 2, §§ 645–1846; 3, §§ 1855–2807; 4, §§ 2830–3919; 5, §§ 3930–5117.]

Lyon v. Pollock, 99 U. S. 668 452
v. Railway Passenger Assur. Co., 46 Iowa 631 4398
v. Receiver of Taxes, 52 Mich. 271 144
v. Richmond, 2 Johns. Ch. (N. Y.) 51 113
v. Robbins, 45 Conn. 513 4731
v. Smith, Morris (Iowa) 184 3111
v. Snyder, 61 Barb. (N. Y.) 172 4914
v. Strong, 6 Vt. 219 925, 930
v. Taylor, 49 Ill. App. 639 506
v. Travelers' Ins. Co., 55 Mich. 141 4134
v. United Moderns, 148 Cal. 470 4169, 4381
v. Waldo, 36 Mich. 345 679, 716, 3826
v. Witters, 65 Vt. 396 1940
Lyon & Matthews Co. v. Modern Order of Praetorians (Tex. Civ. App.), 142 S. W. 29 2731
Lyon County v. Keene &c. Bank, 100 Fed. 337 624
Lyons v. Allen, 11 App. D. C. 543 2066
v. Bass, 108 Ga. 573 1253, 2301
v. Briggs, 14 R. I. 222 84
v. Burns, 8 Pa. Co. Ct. 359 212
v. Coe, 177 Mass. 382 4676
v. Culbertson, 83 Ill. 33 1697
v. Donkin, 23 N. S. 258 236
v. Hill, 46 N. H. 49 3276
v. Hodgen, 90 Ky. 280 1019, 1020
v. Hoffnung, 15 App. Cas. 391 3278, 5073, 5076
v. Holmes, 11 S. Car. 429 3891
v. Lyons, 207 Pa. 7 4906
v. Miller, 6 Grat. (Va.) 427 467, 3437
v. Murray, 95 Mo. 23 4912
v. Osborn, 45 Kans. 650 4557
v. Perry County, 165 Ind. 197 2750
v. Providence Washington Ins. Co., 13 R. I. 347 4214
v. Providence Washington Ins. Co., 14 R. I. 109 4214
v. Wait, 51 N. J. Eq. 60 1324
Lyons' Beet Sugar Ref. Co., In re, 192 Fed. 445 1991
Lysaght v. Phillips, 5 Duer (N. Y.) 106 1485, 2056
Lyster v. Stickney, 12 Fed. 609 2455
Lyth v. Ault, 7 Exch. 669 2079
v. Hingston, 14 App. Div. (N. Y.) 11 3802
Lytle v. Arkansas, 9 How. (U. S.) 314 2722
v. James, 98 Mo. App. 337 2526
v. Newell, 24 Ky. L. 188 744
v. Pope, 11 B. Mon. (Ky.) 297 3984
v. Scottish-American Mortgage Co., 122 Ga. 458 2125
Lytle's Appeal, In re, 36 Pa. St. 131 4002
Lyts v. Keevey, 5 Wash. 606 233
Lyttle v. Denny, 222 Pa. 395 3118
Lytton v. Great Northern N. R. Co., 2 K. & J. 394 3757

M.

Maack v. Schneider, 51 Mo. App. 92 218
Maas v. Chatfield, 24 Hun (N. Y.) 656 3400
v. Morgenthaler, 136 App. Div. (N. Y.) 359 2276, 2288
Mabardy v. McHugh, 202 Mass. 148 77, 89
Mabbett v. White, 12 N. Y. 442 4775
Maberley v. Sheppard, 10 Bing. 99 1331, 1335
Mabie v. Johnson, 8 Hun (N. Y.) 309 2267
v. Matteson, 17 Wis. 1 3882
Mabou Coal &c. Co., In re, 27 N. S. 305 507
Mabry v. Baxter, 11 Heisk. (Tenn.) 682 2732
v. Bullock, 7 Dana (Ky.) 337 267
Mabry v. Harp, 53 Kans. 398 4571, 4575, 4985
McAbe v. Thompson, 27 Minn. 134 1833
McAbsher v. Richmond &c. R. Co., 108 N. Car. 344 1983, 3162
McAdams v. Cates, 24 Mo. 223 79, 129
v. Hawes, 9 Bush (Ky.) 15 483, 4906, 4951, 4952
v. Leverich, 35 Fed. 305 4441
v. Russell, 61 Wash. 176 3696
v. Stilwell, 13 Pa. St. 90 2942, 2963
McAdoo v. Callum, 86 N. Car. 419 4558
v. Richmond & D. R. Co., 105 N. Car. 140 3000
McAdow v. Black, 4 Mont. 475 459
v. Black, 6 Mont. 601 3902
McAfee v. Arline, 83 Ga. 645 3864
v. Covington, 71 Ga. 272 2725, 2732
McAfferty v. Connover, 7 Ohio St. 99 1659
McAldon v. Van Alstine, 135 Ill. App. 396 141
McAleer v. Angell, 19 R. I. 688 602, 615, 630
v. Horsey, 35 Md. 439 71, 86, 88
v. McNamara, 140 Iowa 112 1441
v. United States, 150 U. S. 424 1635
McAlester Mfg. Co. v. Florence Cotton &c. Co., 128 Ala. 240 548
McAlister v. Chicago R. Co., 74 Mo. 351 3277
v. Howell, 42 Ind. 15 811
v. Montgomery, 3 Hayw. (Tenn.) 94 4893
McAllaster v. Niagara Fire Ins. Co., 156 N. Y. 80 4178
McAllen v. Hodge, 94 Minn. 237 757, 2415
v. Western Union Tel. Co., 70 Tex. 243 2187
McAllester v. Sprague, 34 Maine 296 235, 1483, 1484, 2064, 2082
McAllister v. Eichengreen, 34 Md. 54 3528
v. Galtin, 3 Ga. App. 731 301
v. Hoffman, 16 Serg. & R. (Pa.) 147 1009, 1106
v. Honea, 71 Miss. 256 3864
v. McAllister, 10 Heisk. (Tenn.) 345 2977
v. Mitchener, 68 Miss. 672 3918
v. New England &c. Ins. Co., 101 Mass. 558 4135
v. Payne, 108 Ga. 517 4910, 4914
v. Purcell, 124 N. Car. 262 3903
v. Smith, 17 Ill. 328 1183, 1200
McAlpin v. Cassidy, 17 Tex. 449 454
v. May, 1 Stew. (Ala.) 520 2977
v. Zitser, 119 Ill. 273 4707
McAlpine v. Millen, 104 Minn. 289 481, 4905
v. Trustees, 101 Wis. 468 1601
McAnally v. Alabama Insane Hospital, 109 Ala. 109 271, 407
v. Hawkins Lumber Co., 109 Ala. 397 407
McAnaw v. Clark, 167 Mo. 443 367
v. Tiffin, 143 Mo. 667 269, 367, 381, 3821
McAndrew v. Whitlock, 52 N. Y. 40 3265
MacAndrews v. Mignano, 14 U. S. App. 10 1528
McAndrews v. Thatcher, 3 Wall. (U. S.) 347 4514
McAnnulty v. McAnnulty, 120 Ill. 26 1249, 1251, 1324, 1627
v. Seick, 59 Iowa 586 4655, 4756
McArdle v. Thames Iron Works, 96 App. Div. (N. Y.) 139 4878
McAroy v. Wright, 25 Ind. 22 121
McArthor v. McGilvay, 1 Ga. App. 643 1524, 3798
McArthur v. Bloom, 2 Duer (N. Y.) 151 271
v. Board, 119 Iowa 562 1471, 1472, 1474
v. Chase, 13 Grat. (Va.) 683 4965

[Vols. 1, §§ 1–637; 2, §§ 645–1846; 3, §§ 1855–2807; 4, §§ 2830–3919; 5, §§ 3930–5117.]

McArthur v. Dryden, 6 N. Dak. 438 1412, 1415
v. Gallaher, 8 Ohio 512 1464
v. Goddin, 12 Bush (Ky.) 274 1137
v. Griffith, 147 N. Car. 545 1841
v. Howett, 72 Ill. 358 3043
v. Kelly, 5 Ohio 139 2485, 2547
v. McArthur (N. J.), 19 Atl. 1094 2412
v. Morris, 84 N. Car. 405 1817
v. Oliver, 53 Mich. 299 2944, 2977
v. Phoebus, 2 Ohio 415 1464
v. Times Printing Co., 48 Minn. 319 277, 531, 555, 1280
McArthur Bros. Co. v. Six hundred twenty-two thousand, seven hundred fourteen Feet of Lumber, 131 Fed. 389 3243
McArthur Co. v. Old Second Nat. Bank, 122 Mich. 223 1329, 1587
Macatee v. Hamilton, 15 Tex. Civ. App. 108 1418, 3546, 3798
McAteer v. McAteer, 31 S. Car. 313 4674
McAulay v. Palmer, 53 Hun (N. Y.) 635 4926, 4952
Macauley, In re, 158 Fed. 322 1458
Macauley v. Gierney, 19 R. I. 255 903, 2694, 2695, 2696, 2697
v. Porter, 71 N. Y. 173 4650
v. Smith, 132 N. Y. 524 4607, 4650, 4651, 4652, 4656
McAuley v. Billenger, 20 Johns. (N. Y.) 89 1609
v. Carter, 22 Ill. 53 1884, 3707
McAuliff v. Parker, 10 Wash. 141 2668
McAuliffe v. Reuter, 166 Ill. 491 1929
v. Vaughan, 135 Ga. 852 209, 801, 821, 937, 949
McAvoy v. Long, 13 Ill. 147 1565
McBean v. Fresno, 112 Cal. 159 608
v. Kinnear, 23 Ont. 313 2227
Macbee v. Griffith, 2 Cranch (U. S.) 336 739
v. Loftis, 1 Strob. Eq. (S. Car.) 90 2659
McBlain v. Cross, 25 L. T. (N. S.) 804 1303
McBlair v. Gibbes, 17 How. (U. S.) 232 678
McBratney v. Chandler, 22 Kans. 692 248, 1037, 1053, 1077, 2308
McBrayer v. Cohen, 92 Ky. 479 2161
McBride, In re, 132 Fed. 285 218
McBride v. Adams, 84 N. Y. S. 1060 195
v. American R. &c. Co. (Tex. Civ. App.), 127 S. W. 229 1444
v. Farmers' Bank, 26 N. Y. 450 1433
v. Gray, 44 N. Car. 420 2670
v. Hagan, 1 Wend. (N. Y.) 326 2943, 2975
v. Macon Tel. Co., 102 Ga. 422 73, 76
v. O'Neal, 128 Ga. 473 2702
v. Potter-Lovell Co., 169 Mass. 7 1491
v. Sunset Tel. Co., 96 Fed. 81 2144, 2183
McBrier v. Cargo of Hard Coal, 69 Fed. 469 3254
McBryde, In re, 99 Fed. 686 1992
McBryde v. Sayre, 86 Ala. 458 2535
v. South Carolina Mut. Ins. Co., 55 S. Car. 589 4244, 4308
v. Weekes, 22 Beav. 533 1557
McBurney v. Wellman, 42 Barb. (N. Y.) 390 4625
McBurnie, Ex parte, 1 DeG. M. & G. 441 241
v. Semple, 14 Ky. L. 30 4953
McCaa v. Elam Drug Co., 114 Ala. 74 129, 5007
McCabe v. Aetna Ins. Co., 9 N. Dak. 19 4040
v. Bell, 156 N. Car. 378 25
v. Bellows, 7 Gray (Mass.) 148 4731
McCabe v. Blymyre, 9 Phila. (Pa.) 615 1157, 1158, 4828
v. Caner, 68 Mich. 182 233
v. Crosier, 69 Ill. 501 2553
v. Desnoyers, 20 S. Dak. 581 5113
v. Farnsworth, 27 Mich. 52 4732
v. Fountain County, 46 Ind. 380 1741
v. Goodwin, 106 Cal. 486 2761
v. Green, 18 App. Div. (N. Y.) 625 1285
v. Patton, 174 Fed. 217 1992
v. Shaver, 69 Mich. 25 144
v. Watt, 224 Pa. 253 2482
McCafferty v. Brady, 5 Sad. (Pa.) 565 (Unof.) 3102
v. Griswold, 99 Pa. St. 270 2258
McCaffil v. Radcliff, 3 Robt. (N. Y.) 445 1236, 1241
McCaffrey v. Smith, 41 Hun (N. Y.) 117 610
v. Wagner, 81 Wis. 633 33, 34
v. Woodin, 65 N. Y. 459 4985
McCaleb v. Peery, 6 Tenn. 489 2449
McCall v. Burk, 76 S. W. 177 508
v. Bushnell, 41 Minn. 37 2459
v. Davis, 56 Pa. St. 431 121
v. Herrin, 118 Ga. 522 1696
v. McCall, 36 S. Car. 80 2966
v. McCall, 159 Mich. 144 2431
v. Moss, 112 Ill. 493 4951, 4952
v. Parker, 13 Metc. (Mass.) 372 291
v. Phoenix Mut. Life Ins. Co., 9 W. Va. 237 1652
v. Powell, 64 Ala. 254 3007
v. Price, 1 McCord. (S. Car.) 82 2100
v. Taylor, 34 L. J. R. C. P. 365 3371
v. Trevor, 4 Blackf. (Ind.) 496 1535
v. Welsh, 3 Bibb (Ky.) 289 3669
v. Whaley, 52 Tex. Civ. App. 646 711, 1066
McCalla v. American &c. Mortg. Co., 90 Ga. 113 458
v. Bane, 45 Fed. 828 3911
v. Bullock, 2 Bibb (Ky.) 288 4863
v. Clark, 55 Ga. 53 1975, 3043
v. Knox, 84 Ga. 291 3975
McCall Co. v. Icks, 107 Wis. 232 170, 180
v. Wright, 133 App. Div. (N. Y.) 62 833
v. Wright, 198 N. Y. 143 2290, 2514, 2521, 2522
McCalley v. Otey, 99 Ala. 584 1970, 1974
v. Otey, 103 Ala. 469 1960
McCallum v. Corn Products Co., 131 App. Div. (N. Y.) 617 712
v. Grier, 86 S. Car. 162 461
v. Simplex Electrical Co., 197 Mass. 388 1434
McCalmont v. Whitaker, 3 Rawle (Pa.) 84 2963
McCamant v. Roberts, 80 Tex. 316 4625, 4651, 4735
McCammon v. Shantz, 26 Misc. (N. Y.) 476 146, 235
McCampbell v. Durst, 73 Tex. 410 2647
v. Fountain Head R. Co., 111 Tenn. 55 540, 548
M'Cance v. London &c. R. Co., 7 Hurl. & N. 477 772
McCandless v. Allegheny Bessemer Steel Co., 152 Pa. St. 139 650
v. Engle, 51 Pa. St. 309 3909
v. Inland Acid Co., 112 Ga. 291 531
v. Moore, 50 Mo. 511 4840
v. Richmond &c. R. Co., 38 S. Car. 103 570, 2794
McCandlish v. Newman, 22 Pa. St. 460 3024, 5024
McCann v. Day, 57 Ill. 101 2534
v. Doherty, 98 Wis. 335 1363
v. Eddy, 133 Mo. 59 3282

[Vols. 1, §§ 1–637; 2, §§ 645–1846; 3, §§ 1855–2807; 4, §§ 2830–3919; 5, §§ 3930–5117.]

McCann v. Evans, 185 Fed. 93 1992
v. Lewis, 9 Cal. 246 236, 3404
v. McDonald, 7 Nebr. 305 4938
v. Metropolitan Life Ins. Co., 177 Mass. 280 4072, 4076
v. Pennie, 100 Cal. 547 2340
v. Preston, 79 Md. 223 77, 2459
v. Randall, 147 Mass. 81 1139
v. Rathbone, 8 R. I. 403 4582
v. Wolff, 28 Mo. App. 447 1410, 2692, 2703
McCanna &c. Co. v. Citizens' Trust &c. Co., 76 Fed. 420 554
McCants v. Bee, 1 McCord Equity (S. Car.) 383 74
McCardell v. Williams, 19 R. I. 701 4570
McCargo v. Crutcher, 23 Ala. 575 2982
v. Jergens, 133 N. Y. S. 956 1985
McCaroley v. Turners R. Co., L. R. 8 Q. B. 57 772
McCarren v. McNulty, 7 Gray (Mass.) 139 1603, 1882
McCarron v. Cassidy, 18 Ark. 34 4608
McCartan v. Trenton, 57 N. J. Eq. 571 3675
McCartee v. Camel, 1 Barb. Ch. (N. Y.) 455 2648
MacCarteney v. Wyoming Nat. Bank, 1 Wyo. 382 1421
McCarter v. Firemen's Ins. Co., 74 N. J. Eq. 372 879, 880
v. Greenville Tr. Co., 72 S. Car. 134 3306
v. Hudson County Water Co., 70 N. J. Eq. 525 2734
v. Lehigh Valley R. Co., 78 N. J. Eq. 346 263, 2652
v. McCarter (Ga.), 74 S. E. 308 420
McCartey v. Kittrell, 55 Miss. 253 4879
McCarthy v. Crawford, 238 Ill. 38 529
v. Ellers, 107 App. Div. (N. Y.) 219 5115
v. Henderson, 138 Mass. 310 303, 336, 349
v. McArthur, 69 Ark. 313 1696
v. McCarthy, 74 Ala. 546 502
v. McKinney (Ga.), 73 S. E. 394 2551
v. Mount Tecarte Land &c. Co., 110 Cal. 687 1446
v. Mount Tecarte Land &c. Co., 111 Cal. 328 1744
v. Nash, 14 Gil. (Minn.) 95 1328
v. Nicrosi, 72 Ala. 332 330, 333, 337, 345, 3813, 3814
v. Seisler, 130 Ind. 63 4929
v. Supreme Lodge, 153 Mass. 314 4075, 4352
v. Taniska, 84 Conn. 377 140, 145, 146
v. Travelers' Ins. Co., 8 Biss. (U. S.) 362 4385
v. Weare Commission Co., 87 Minn. 11 996, 997, 998
v. White, 21 Cal. 495 2656
v. Young, 6 H. & N. 329 3025
McCartin v. Traphagen, 43 N. J. Eq. 323 2651
McCartney v. Bolyard, 22 W. Va. 641 2457
v. Buck, 8 Houst. (Del.) 34 1938
v. Carbine, 108 Ill. 282 3005
v. Glassford, 1 Wash. 579 1914, 3713
v. McCartney, 93 Tex. 359 56
v. Ridgway, 160 Ill. 129 3966
v. Wilson, 17 Kans. 294 4806
McCartney &c. Co. v. Carter, 129 Iowa 20 406
McCarty, In re, 111 Fed. 151 1994
McCarty v. Beach, 10 Cal. 461 2121
v. Blevins, 5 Yerg. (Tenn.) 195 1412, 1413, 1414
v. Carter, 49 Ill. 53 285, 301, 311, 321, 325
v. Chalfant, 14 W. Va. 531 4641, 4813
v. Gordon, 16 Kans. 35 1153, 5055
McCarty v. Gulf &c. R. Co., 79 Tex. 33 3172
v. Hampton &c. Assn., 61 Iowa 287 216
v. Heryford, 125 Fed. 46 2199
v. Howell, 24 Ill. 341 1528
v. Kyle, 4 Cold. (Tenn.) 348 2286, 2290
v. Leggett, 3 Hill (N. Y.) 134 2255
v. Murray, 3 Gray (Mass.) 578 295
v. New York Life Ins. Co., 74 Minn. 530 4186
v. New York &c. R. Co., 30 Pa. St. 247 1697
v. Osborne, 1 Blackf. (Ind.) 325 3665
v. Roots, 21 How. (U. S.) 432 1491
v. Woodstock Iron Co., 92 Ala. 463 19, 345, 346, 352, 355
McCarty's Estate, In re, 9 Phila. (Pa.) 318 240
McCarvel v. Phenix Ins. Co., 64 Minn. 193 4308
McCaskill v. Lancashire, 83 N. Car. 393 4890
v. Union Naval Stores Co., 59 Fla. 571 1507
McCaslin v. State, 44 Ind. 151 2542
v. State, 99 Ind. 428 263
McCathern v. Bell, 93 Ga. 290 1641, 1647
McCaughrin v. Williams, 15 S. Car. 505 4621, 4622
McCaulay v. Porter, 71 N. Y. 173 4650
McCauley v. Davidson, 10 Gil. (Minn.) 335 238, 2989, 3017
v. Fulton, 44 Cal. 355 3845, 4915
v. Holtz, 62 Ind. 205 1938, 1943
v. Keller, 130 Pa. St. 53 64, 1865, 3707
v. Schatzley, 44 Ind. App. 262 1522, 2348, 2349
McCausland v. Cresap, 3 G. Greene (Iowa) 161 2102, 3675, 3700
McCawley, In re, 158 Fed. 322 1441
McCawley v. Brown, 12 B. Mon. (Ky.) 132 2946, 2951
v. Furness R. Co., L. R. 8 Q. B. 57 772
McCay v. Barber, 37 Ga. 423 3513
v. McDowell, 80 Iowa 146 2661
McChesney v. Chicago, 173 Ill. 75 1665
McChristal v. Clisbee, 190 Mass. 120 1995
McClain v. Abshire, 72 Mo. App. 390 4531
v. Batton, 50 W. Va. 121 1975
v. Davis, 77 Ind. 419 382
v. Lowther, 35 W. Va. 297 199
v. McClain, 52 Iowa 272 4634
v. Williams, 11 S. Dak. 227 3119
McClaine v. Fairchild, 23 Wash. 758 2660
McClair v. Austin, 17 Colo. 576 2149
M'Clamont v. Whitaker, 3 Rawle (Pa.) 84 2979
McClamrock v. Flint, 101 Ind. 278 5007
McClanahan v. McKinley, 52 Iowa 222 84
v. Williams, 136 Ind. 30 329, 3812
McClane v. Fitch, 4 B. Mon. (Ky.) 599 1179
v. People's &c. Co., 178 Pa. St. 424 27
v. White, 5 Gil. (Minn.) 139 4655
McClartey v. Gokey, 31 Iowa 505 1963
McClary v. Lowell, 44 Vt. 116 933
v. Michigan &c. R. Co., 102 Mich. 312 240
McClaskey v. Barr, 47 Fed. 154 2642
v. Barr, 79 Fed. 408 1487
McClaugherty v. Bluefield Waterworks & Imp. Co., 67 W. Va. 285 1419
McClaughry v. King, 147 Fed. 463 51
McClay v. Gluck, 41 Minn. 193 1860, 1988
v. Harvey, 90 Ill. 525 27
v. Hedge, 18 Iowa 66 1606, 1608, 2044, 3699, 3701
McClean v. Stansberry, 151 Iowa 312 1372, 1373, 1406

[Vols. 1, §§ 1–637; 2, §§ 645–1846; 3, §§ 1855–2807; 4, §§ 2830–3919; 5, §§ 3930–5117.]

McCleary v. Chipman, 32 Ind. App. 489 695
v. Ellis, 54 Iowa 311 3876
McCleery v. Highland Boy Gold Min. Co., 140 Fed. 951 2496
v. Stoup, 32 Pa. Super. Ct. 42 1441
v. Wakefield, 76 Iowa 529 3844
McClellan, In re, 221 Pa. 261 1842
McClellan v. Coffin, 93 Ind. 456 2048, 3377
v. Grant, 83 App. Div. (N. Y.) 599 150, 155
v. Kennedy, 8 Md. 230 233
v. McLemore (Tex. Civ. App.), 70 S. W. 224 3676, 3682, 3701
v. Robe, 93 Ind. 298 1867
v. Sanford, 26 Wis. 595 1289, 4655
v. Taylor, 54 S. Car. 430 2481
McClelland v. Citizens' Bank, 60 Nebr. 90 233, 759
v. Greenwich Ins. Co., 107 La. Ann. 124 4270
v. Hammond, 12 Colo. App. 82 2977, 2982
v. McClelland, 176 Ill. 83 2429
v. Moore, 48 Tex. 355 2259
v. Norfolk Southern R. Co., 110 N. Y. 469 3509, 3585, 3587
v. Phillips, 6 Colo. App. 47 4772
v. Rush, 150 Pa. St. 57 1270, 1862
v. Snider, 18 Ill. 58 2150
McClenathan v. Davis, 243 Ill. 87 173, 176, 1528
McClendon v. Brockett, 32 Tex. Civ. App. 150 56
v. Wells, 20 S. Car. 514 2124, 4843
McClenny v. United States, 45 Ct. Cl. (U. S.) 305 263
McClintock v. Cummins, 2 McLean (U. S.) 98 142
v. Cummins, 3 McLean (U. S.) 158 3826
v. Emick, 87 Ky. 160 4999
v. Joyner, 77 Miss. 678 4571
v. Laing, 22 Mich. 212 170
v. Loisseau, 31 W. Va. 865 661, 1066
v. McClintock, 3 Brewst. (Pa.) 76 4655
v. South Penn. Oil Co., 146 Pa. St. 144 44
v. Thweatt, 71 Ark. 323 1262
McClintock's Appeal, In re, 29 Pa. St. 360 2668
McClintock's Appeal, In re, 71 Pa. St. 365 1269
McCloskey v. Albany, 7 Hun (N. Y.) 472 605, 634
v. Barr, 38 Fed. 165 2596
v. Wingfield, 32 La. Ann. 38 3528, 3955
McClowry v. Croghan's Admr., 1 Grant Cas. (Pa.) 307 2232
McCluer v. Girard Fire & Marine Ins. Co., 43 Iowa 349 4214
v. Manchester &c. R. Co., 13 Gray (Mass.) 124 559
McClun v. McClun, 176 Ill. 376 273, 275, 368, 2460
McClure v. Briggs, 58 Vt. 82 1603, 1604, 1605, 1869, 1882
v. Campbell, 71 Wis. 350 1169
v. Central Trust Co., 165 N. Y. 108 129, 131, 464
v. Cox, 32 Ala. 617 1644, 1665, 1671, 1705
v. Gamble, 27 Pa. St. 288 2258
v. Gulick, 17 N. J. L. 340 2946, 2951
v. Jefferson, 85 Wis. 208 5059
v. Jeffrey, 8 Ind. 79 1643
v. Johnson, 56 Iowa 620 4356
v. Leaycraft, 183 N. Y. 36 2494
v. Lenz, 40 Ind. App. 56 1367, 1368
v. Lewis, 72 Mo. 314 149, 2432, 2462
McClure v. Little, 15 Utah 379 64, 2009, 4636
v. McClintock, 150 Ky. 265 2689
v. McClure, 100 Cal. 339 233
v. McClure, 65 Ind. 482 2258
v. McClure, 74 Ind. 108 303, 325, 339
v. Mausell, 4 Brewst. (Pa.) 119 446
v. Otrich, 118 Ill. 320 2041, 2301
v. Oxford, 94 U. S. 429 618, 3586
v. People's Freight R. Co., 90 Pa. St. 269 1610
v. Philadelphia &c. R. Co., 34 Md. 532 3317, 3321
v. Pursell, 6 Ind. 330 2457
v. Raben, 125 Ind. 139 160
v. Raben, 133 Ind. 557 160
v. Shroyer, 13 Mo. 104 2962, 2963, 2978
v. Smith, 14 Colo. 297 4647
v. Trask, 161 N. Y. 82 1390
v. Ullman, 102 Mo. App. 697 748
McClurg v. Terry, 21 N. J. Eq. 225 27
v. Whitney, 82 Mo. App. 625 1564
McClurg's Appeal, In re, 58 Pa. St. 51 800, 811, 2523
McClurkan v. Byers, 74 Pa. St. 405 4932
v. Thompson, 69 Pa. St. 305 1524, 4656
McClurken v. Detrich, 33 Ill. 349 1009
McColgan v. Baltimore Belt R. Co., 85 Md. 519 577
v. Muirhead, 2 Cal. App. 6 1101
MacColl v. Western Union Tel. Co., 44 N. Y. Super. Ct. 487 2183
v. Western Union Tel. Co., 7 Abb. N. Cas. (N. Y.) 151 2185
McCollister v. Yard, 90 Iowa 621 2457
McCollough v. Speed, 3 McCord (S. Car.) 455 2662
McCollum v. Broughton, 132 Mo. 601 402, 404, 2104
v. Carlucci, 206 Pa. 312 2204
v. Hinckley, 9 Vt. 143 3980
v. Mutual Life Ins. Co., 55 Hun (N. Y.) 103 4381
v. Smith, Meigs (Tenn.) 342 1147
v. Southern Pac. R. Co., 31 Utah 494 53
McComas v. Haas, 93 Ind. 276 4999
McComb v. Barcelona Apartment Assn., 16 Hun (N. Y.) 644 4644
v. Council Bluffs Ins. Co., 83 Iowa 247 4187
v. Donald, 82 Va. 903 1594, 1599, 5032
v. Kittridge, 14 Ohio 348 236, 3404
v. Spangler, 71 Cal. 418 4668
v. Wilkinson, 83 Mich. 486 3405
v. Wright, 4 John. Ch. (N. Y.) 659 452, 1342
McCombie v. Davis, 7 East 5 3031, 3035, 3045
McCombs v. Guild, 9 Lea (Tenn.) 81 2657
v. McKennan, 2 Watts & S. (Pa.) 216 1866
v. Megratten, 3 Houst. (Del.) 35 1364
McConaghy v. Pemberton, 168 Pa. St. 121 3881
McConahey v. Griffey, 82 Iowa 564 1283, 1284
McConathy v. Lanham, 116 Ky. 735 1862
McConchie v. Sun Mut. Ins. Co., 26 N. Y. 477 4508
McCone v. Williams, 37 Ill. App. 591 1601
McConey v. Wallace, 22 Mo. App. 377 2148, 3714
McConihe v. New York & E. R. Co., 20 N. Y. 495 5024
McConkey v. Cockey, 69 Md. 286 150
McConnel v. Holobush, 11 Ill. 61 4714
v. Murphy, L. R. 5 C. App. 203 186, 1819
McConnell v. Arkansas Brick & Mfg. Co., 70 Ark. 568 183
v. Beattie, 34 Ark. 113 4660

[Vols. 1, §§ 1–637; 2, §§ 645–1846; 3, §§ 1855–2807; 4, §§ 2830–3919; 5, §§ 3930–5117.]

McConnell v. Blood, 123 Mass. 47 4690, 4866
v. Brayner, 63 Mo. 461 185, 1275, 1817
v. Camors-McConnell Co., 140 Fed. 987 814
v. Camors-McConnell Co., 152 Fed. 321 898
v. Citizens' State Bank, 130 Ind. 127 3853
v. Corona City Water Co., 149 Cal. 60 2134, 3702
v. Dennis, 153 Fed. 547 2591
v. Hampton, 164 Ind. 547 2602
v. Hewes, 50 W. Va. 33 1914, 2042, 3667
v. Kilgallen, 2 L. R. Ir. C. L. 119 3621
v. Kitchens, 20 S. Car. 430 648, 674
v. Langdon, 3 Idaho (Hasb.) 157 4782
v. Lindsay, 131 Pa. St. 476 402
v. McConnell, 75 N. H. 385 240, 297, 301
v. McConnell, 98 Ark. 193 755, 757
v. Maxwell, 3 Blackf. (Ind.) 419 3074
v. Murphy, L. R. 5 P. C. 203 1508
v. New Orleans, 35 La. Ann. 273 1507
v. Norfolk &c. R. Co., 86 Va. 248 1194, 3280
v. Pedigo, 92 Ky. 465 894
v. People, 84 Ill. 583 4843
v. Poor, 113 Iowa 133 3965
v. Provident &c. Soc., 92 Fed. 769 1581, 4358
v. Scott, 67 Ill. 274 4813
v. Slappey, 134 Ga. 95 2016
McCoon v. Galbraith, 29 Pa. St. 293 2661, 4956
v. Smith, 3 Hill (N. Y.) 147 303
McCoppin v. McCartney, 60 Cal. 367 2756
McCord v. Bright, 44 Ind. App. 275 407, 3819, 3912
v. Cooper, 30 Ind. 9 4826
v. Edward Hines Lumber Co., 124 Wis. 509 1245
v. Flynn, 111 Wis. 78 2792, 2943, 2949, 2952, 2966, 2977
v. Illinois Nat. Fire Ins. Co., 47 Ind. App. 602 4026
v. McSpaden, 34 Wis. 541 2980
v. Massie, 155 Ill. 123 3885
v. Osborne, L. R. 1 C. P. D. 568 324
v. Williams, 2 Ala. 71 2266
McCorkell v. Karhoff, 90 Iowa 545 2436
McCorkle v. Brem, 76 N. Car. 407 2494
v. Texas Benev. Assn., 71 Tex. 149 4139
McCormac v. Smith, 3 T. B. Mon. (Ky.) 429 1459
McCormack v. Lynch, 69 Mo. App. 524 59, 3622, 3636
v. Molburg, 43 Iowa 561 73
McCormic v. Leggett, 53 N. Car. 425 3814
McCormick v. Basal, 46 Iowa 235 2028, 5096
v. Blackford, 4 Grat. (Va.) 133 2957, 2958
v. Bonfils, 9 Okla. 605 1, 29
v. Boylan, 83 Conn. 686 1246
v. Brown, 36 Cal. 180 212
v. Cheevers, 124 Mass. 262 1261
v. Connoly, 2 Bay (S. Car.) 401 3676, 3744, 3745, 3746
v. Digby, 8 Blackf. (Ind.) 99 4735
v. Drummet, 9 Nebr. 384 1285, 1289
v. Garnett, 5 DeG., M. & G. 278 113, 2369
v. Gray, 13 How. (U. S.) 26 2966
v. Hamilton, 23 Grat. (Va.) 561 5095
v. Hartley, 107 Ind. 248 2492, 2543
v. Herndon, 67 Wis. 648 4655
v. Hudson River R. Co., 4 E. D. Smith (N. Y.) 181 3335
v. Jones (Ky.), 22 S. W. 881 106
McCormick v. Jordon, 65 W. Va. 86 84
v. Joseph, 77 Ala. 236 88
v. Kaye, 41 Mo. App. 263 2657
v. Kelly, 28 Minn. 135 5001
v. Littler, 85 Ill. 62 366, 368, 370, 374, 378, 446
v. Lynch, 69 Mo. App. 524 2153
v. McCormick, 1 Ind. App. 594 1367
v. McCormick, 71 Iowa 379 3912, 3916
v. McCormick, 7 Nebr. 440 4911
v. Malin, 5 Blackf. (Ind.) 509 74, 84, 124, 156
v. Mitchell, 57 Ind. 248 3985
v. Niles, 81 Ohio St. 246 606
v. Oliver, 7 Yerg. (Tenn.) 24 233
v. Orient Ins. Co., 86 Cal. 260 4175
v. Ratcliffe (Tenn. Ch. App.), 64 S. W. 332 2371
v. Shea, 50 Misc. (N. Y.) 592 3476
v. Stofer, 11 Ky. L. 398 4912
v. Swem, 36 Utah 6 3378
v. Tappendorf, 51 Wash. 312 2028
v. Vanatta, 43 Iowa 389 2131, 2134, 5112
v. Webster, 89 Ind. 105 2506
v. Wood, 72 Ind. 518 1929
McCormick Harvesting Mach. Co. v. Balfany, 78 Minn. 370 5092, 5094
v. Blair (Mo. App.), 124 S. W. 49 2011
v. Brouer, 94 Iowa 144 5111
v. Chesrown, 33 Minn. 32 1604, 1605, 5020
v. Cochran, 64 Mich. 636 5020, 5059
v. Cordsiemon, 101 Ill. App. 140 1871, 2154
v. Cusack, 116 Mich. 647 5094
v. Hamilton, 73 Wis. 486 146, 148
v. Laster, 70 Ill. App. 425 1515
v. Markert, 107 Iowa 340 57, 1863, 5092
v. Miller, 54 Nebr. 644 146, 679, 715, 1077, 1089
v. Morlan, 121 Iowa 451 1636
v. Nicholson, 17 Pa. Super. Ct. 188 129
v. Reynolds, 62 Nebr. 892 4783
v. Scovell, 111 Ind. 551 4667
v. Wilson, 39 Minn. 467 1635, 3620
v. Woulph, 11 S. Dak. 252 109, 2371, 2375
v. Yoeman, 26 Ind. App. 415 1635, 5000
McCormick Harvesting &c. Co. v. Davis, 61 Nebr. 406 1564
McCormick-Ormand Co. v. Nofziger Bros. Lumber Co., 10 Cal. App. 241 1375
McCormick's Appeal, In re, 57 Pa. St. 54 4890
McCormick &c. Co. v. Cusack, 116 Mich. 647 33, 34
v. Lauber, 7 Kans. App. 730 2013
v. Richardson, 89 Iowa 525 33, 34
McCorp v. Jergens (N. Y.), 99 N. E. 838 1985
McCotter v. Lawrence, 4 Hun (N. Y.) 107 2648
v. New York, 37 N. Y. 325 34, 37
McCoubray v. St. Paul Fire & Marine Ins. Co., 50 App. Div. (N. Y.) 416 4308
McCoun v. Delany, 3 Bibb (Ky.) 46 185, 1817
v. New York Central &c. R. Co., 50 N. Y. 176 3
McCourt v. Johns, 33 Ore. 561 1879, 1959
v. McCabe, 46 Wis. 596 2981
v. Myers, 8 Wis. 236 4818
v. Peppard, 126 Wis. 326 4651
McCowan v. Whitesides, 31 Ind. 235 2569
McCowen v. Pew, 147 Cal. 299 650
v. Pew, 153 Cal. 735 581
McCowin v. Cubbison, 72 Pa. St. 358 4954, 4956

[Vols. 1, §§ 1–637; 2, §§ 645–1846; 3, §§ 1855–2807; 4, §§ 2830–3919; 5, §§ 3930–5117.]

McCown v. Mayer, 65 Miss. 537 4985
v. Schrimpf, 21 Tex. 22 1412, 1413
McCoy v. Able, 131 Ind. 417 3642, 3656
v. Anderson, 47 Mich. 502 4876
v. Artacher, 3 Barb. (N. Y.) 323 5004
v. Bixbee, 6 Ohio 310 2045
v. Boley, 21 Fla. 803 4775
v. Briant, 53 Cal. 247 2572
v. Cassidy, 96 Mo. 429 198
v. Cincinnati &c. R. Co., 13 Fed. 3 2563
v. Clark, 104 Iowa 491 2795
v. Crossfield, 54 Ore. 591 4890, 4905, 4954
v. Fahrney, 182 Ill. 60 3847
v. Farmer, 65 Mo. 244 3445
v. Gilmore, 7 Ohio (pt. 1) 268 3387
v. Green, 83 Mo. 626 715
v. Griswold, 114 Ill. App. 556 1110, 1126, 2096
v. Hastings, 92 Iowa 585 1815
v. Iowa State Ins. Co., 107 Iowa 80 4121, 4254
v. Jack, 47 W. Va. 201 4879, 4936
v. Lassiter, 95 N. Car. 88 3031, 4751, 4757, 4868
v. McCoy, 32 Ind. App. 38 1412, 1414, 1420, 1423
v. Metropolitan Life Ins. Co., 133 Mass. 82 1652, 4167
v. Morrow, 18 Ill. 519 2655
v. Niblick, 228 Pa. 342 407
v. Nichols, 4 How. (Miss.) 31 2662
v. Poor, 56 Md. 197 2644
v. Roman Cath. &c. Ins. Co., 152 Mass. 272 4148
v. Washington County, 3 Phila. (Pa.) 290 3567
v. Williams, 1 Gilm. (6 Ill.) 584 1218
McCracken v. Ansley, 4 Strob. (S. Car.) 1 1648
v. Clarke, 31 Pa. St. 498 2965
v. Harned, 66 N. J. L. 37 34, 35
v. Hayward, 2 How. (U. S.) 608 2732, 2744, 2751, 2752
v. McBee, 96 Ark. 251 2425
v. M'Cracken, 6 B. Mon. (Ky.) 342 525
v. Levi, 24 Ohio C. C. 584 387
v. San Francisco, 16 Cal. 591 277, 456, 458, 612
v. West, 17 Ohio 16 88
M'Crackin v. Wright, 14 Johns. (N. Y.) 192 4707
McCrady v. Brisbane, 1 Nott & McC. (S. Car.) 104 2249
M'Crae v. Robeson, 6 N. Car. 127 4906
McCraith v. National &c. Bank, 104 N. Y. 414 1230
McCraney v. Alden, 46 Barb. (N. Y.) 272 4676
McCranie v. Wood, 24 La. Ann. 406 3100
McCrary v. Clements, 95 Ga. 778 502
v. Coley, Ga. Dec. 104 pt. 1 3968
v. Harrison, 36 Ala. 577 2954, 2968
v. Slaughter, 58 Ala. 230 479, 4925, 4928
v. Thompson, 123 Mo. App. 596 748
v. Williams, 127 Ala. 251 2379
McCravey v. Todd, 66 Ala. 315 404
McCravin v. McGuire, 23 Miss. 100 3903
McCraw v. Gwin, 42 N. Car. 55 2456
McCray Refrigerator & Cold Storage Co. v. Woods, 99 Mich. 269 1620, 1635, 5000, 5007
McCrea v. Marsh, 12 Gray (Mass.) 211 1258
v. Purmort, 16 Wend. (N. Y.) 460 212, 247, 1323, 1642, 2056, 2257, 2648
v. Scofield, 86 N. Y. S. 10 2661
McCready v. Hartford Fire Ins. Co., 61 App. Div. (N. Y.) 583 4338
v. Haslock, 3 Tenn. Ch. 13 2992
McCready v. Phillips, 56 Nebr. 446 88
v. Van Antwerp, 24 Hun (N. Y.) 322 1393
McCreary v. Gaines, 55 Tex. 485 3035
v. Gewinner, 103 Ga. 528 502
v. McCreary, 9 Rich. Eq. (S. Car.) 34 3904
v. Taggart, 2 S. Car. 418 2982
v. Van Hook, 35 Tex. 631 1235
M'Credy v. Vanneman, 3 N. J. L. 435 4879
McCreery v. Davis, 44 S. Car. 195 241
v. Day, 119 N. Y. 1 1857, 1859, 1860, 1988, 2073, 2074
v. Green, 38 Mich. 172 1914, 2153
M'Creery Engineering Co. v. Massachusetts Fan Co., 180 Fed. 115 263
McCreight v. Aiken, Rice (S. Car.) 56 275
v. Camden, 49 S. Car. 78 624
McCrelish v. Churchman, 4 Rawle (Pa.) 26 2047
McCrery v. Nivin (Del. Ch.), 67 Atl. 452 4718
McCrickett v. Wilson, 50 Mich. 513 2644
McCrillis v. Allen, 57 Vt. 505 102
v. Bartlett, 8 N. H. 569 299, 447
v. Copp, 31 Fla. 100 2284
v. Hawes, 38 Maine 566 2082
v. How, 3 N. H. 348 301
McCroskey v. Ladd, 96 Cal. 455 2047
McCrossan v. Reilly, 33 Pa. Super. Ct. 628 2996
McCroy v. Toney, 66 Miss. 233 1278
McCubbin v. Atchison, 12 Kans. 166 1441
McCue v. Harris, 86 Va. 687 2667
v. Johnson, 25 Pa. St. 306 170
v. Smith, 9 Gil. (Minn.) 237 1214, 1217, 4660
McCulla v. Beadleston, 17 R. I. 20 2538, 4731
McCullis v. Thurston, 27 Vt. 596 1472, 4001
McCulloch v. Eagle Ins. Co., 1 Pick. (Mass.) 278 43, 3622, 4047
v. McKee, 16 Pa. St. 289 1929
McCulloch County Land & Cattle Co. v. Whitefort, 21 Tex. Civ. App. 314 4879
McCullock v. Holmes, 111 Mo. 445 3868
v. McDonald, 91 Ind. 240 3261
McCulloh v. Dashiell, 1 Har. & G. (Md.) 96 4933
McCullough v. Absecon Imp. Co., 48 N. J. Eq. 170 3858
v. Ashbridge, 155 Pa. St. 166 1707, 1778
v. Baker, 47 Mo. 401 2095, 2101
v. Barr, 145 Pa. St. 459 234, 4890, 4914
McCullough v. Blackley. See Smith v. Blackley.
v. Finley, 69 Kans. 705 329
v. Hartford Fire Ins. Co., 2 Pa. Super. Ct. 233 4289
v. McCullough, 12 Ind. 487 2966, 2971
v. McCullough, 14 Pa. St. 295 1398
v. Moore, 111 Ill. App. 545 2125, 2126, 3504
v. Moss, 5 Denio (N. Y.) 580 2558
v. Myers, Hardin (Ky.) 197 2963, 2974
v. Olds, 108 Cal. 529 1309
v. Phoenix Ins. Co. of Hartford, 113 Mo. 606 4323
v. Sutherland, 153 Fed. 418 2298
v. Virginia, 172 U. S. 102 2719
v. Wilson, 21 Pa. St. 436 426
McCullough Iron Co. v. Carpenter, 67 Md. 554 176, 1871
McCullough's Estate, In re, 31 Ore. 86 513
McCullum v. Gourlay, 8 Johns. (N. Y.) 147 1019

[Vols. 1, §§ 1–637; 2, §§ 645–1846; 3, §§ 1855–2807; 4, §§ 2830–3919; 5, §§ 3930–5117.]

McCully v. McLean, 48 W. Va. 625 170
v. Phoenix Mut. Life Ins. Co., 18 W. Va. 782 43
v. Porzel, 158 Pa. St. 513 1236
McCulsky v. Klosterman, 20 Ore. 108 1513, 1707
McCune v. Belt, 38 Mo. 281 3986
v. Belt, 45 Mo. 174 1491
v. Burlington &c. R. Co., 52 Iowa 600 3295
v. Lytle, 197 Pa. St. 404 2944, 2947, 2949, 2982
v. Norwich City Gas Co., 30 Conn. 521 2692
McCurdy v. Alaska &c. Commercial Co., 102 Ill. App. 120 931, 1566, 1688, 1697, 1710, 1786
v. Bowes, 88 Ind. 583 529
v. Breathitt, 5 T. B. Mon. (Ky.) 234 109
v. Canning, 64 Pa. St. 39 4541
v. Daniell, 135 Mich. 55 2959
v. Dillon, 135 Mich. 678 757
v. Lawrence, 9 Kans. App. 883 2487
v. Middleton, 82 Ala. 131 1943
v. Rogers, 21 Wis. 197 34, 464
v. Shiawassee County, 154 Mich. 550 606
v. Wallblom Furniture & Carpet Co., 94 Minn. 326 2997, 3100, 3101
McCurdy's Appeal, In re, 65 Pa. St. 290 4670
v. Gibson, 108 Ala. 451 244, 800, 811, 2127
McCusland v. Ralston, 12 Nev. 195 1945
McCutchen v. Dougherty, 44 Miss. 419 2662
McCutcheon v. Currier, 94 Maine 362 2665
v. Merz Capsule Co., 71 Fed. 787 548, 562, 1107, 2439
McCutchin v. Platt, 22 Wis. 561 4820
v. Taylor, 11 Lea (Tenn.) 259 2701
McDale v. Kingsley, 163 Ill. 433 1865
McDaniel v. Bell, 3 Hayw. (Tenn.) 257 2974
v. Chicago &c. R., 24 Iowa 412 1192
v. Commonwealth, 6 Bush (Ky.) 326 1011
v. Cowart, 109 Ga. 419 2538
v. Faubush Telephone Co., 32 Ky. L. 572 590
v. Gate City Gas-Light Co., 79 Ga. 58 3584
v. Grace, 15 Ark. 465 430, 1142
v. Harris, 27 Mo. App. 545 4828
v. McCoy, 68 Mich. 332 3820
v. Maxwell, 21 Ore. 202 1441, 1443, 1444
v. Needham, 61 Tex. 269 3907
v. Orner, 91 Ark. 171 2279
v. Springfield Waterworks Co., 48 Mo. App. 273 2583
v. State, 118 Ind. 239 2201
v. Strohecker, 19 Ga. 432 90
v. United R. Co., 165 Mo. App. 678 2130
v. Webster, 2 Houst. (Del.) 305 3699
v. Whitsett, 96 Tenn. 10 2018
McDaniels v. Bank of Rutland, 29 Vt. 230 113
v. Barnum, 5 Vt. 279 2512
v. Colvin, 16 Vt. 300 4619, 4641, 4642, 4643
v. Lapham, 21 Vt. 222 2078
v. McClure, 142 Iowa 370 406
v. Robinson, 26 Vt. 316 2989, 3113, 3115, 3120
v. Robinson, 28 Vt. 387 3116
v. Whitney, 38 Iowa 60 2290
McDaniel's Appeal, 9 Sad. (Pa.) 260 3613, 3713, 3720, 3780
McDermott v. Centennial &c. Assn., 24 Mo. App. 73 4352
v. De Meridor, 80 N. J. L. 67 2231
McDermott v. Garland, 1 Mackey (D. C.) 496 406
v. Hickling, 23 Can. L. T. (Occ. N.) 40 1388, 1390
v. Jackson, 97 Wis. 64 455
v. Lycoming Fire Ins. Co., 12 J. & S. (N. Y.) 221 1581
v. Prudential Ins. Co., 7 Kulp (Pa.) 246 1189
v. United States Ins. Co., 3 Serg. & R. (Pa.) 604 2956, 2965
McDevit v. Thomas, 130 Ky. 805 1010
McDill v. Gunn, 43 Ind. 315 1234
v. Meyer, 94 Ark. 615 3867, 3869
McDill's Lessee v. McDill, 1 Dall. (U. S.) 63 4555
McDole v. Purdy, 23 Iowa 277 1583
McDonald, In re, 1 Low. (U. S.) 100 292
McDonald v. Allen, 8 Baxt. (Tenn.) 446 1935
v. American Nat. Bank, 25 Mont. 456 1413
v. Arnout, 14 Ill. 58 2968, 2971, 4321
v. Bailey, 14 Maine 101 3427
v. Bewick, 51 Mich. 79 175, 231
v. Black's Admr., 20 Ohio 185 4029, 4032
v. Boeing, 43 Mich. 394 43
v. Bogue, 14 Fla. 363 2662
v. Bond, 96 Ill. App. 116 2957, 2982
v. Bond, 195 Ill. 122 464, 2944, 2981
v. Bradshaw, 2 Ga. 248 3600
v. Brown, 23 R. I. 546 1995
v. Buckstaff, 56 Nebr. 88 1054
v. Central R. Co., 72 N. J. L. 280 3315, 3329
v. Chicago &c. R. Co., 26 Iowa 124 3311
v. Clough, 10 Colo. 59 4925
v. Cole, 46 W. Va. 186 1553
v. Dana, 154 Mass. 152 1631
v. Edgerton, 5 Barb. (N. Y.) 560 3113, 3116, 3120
v. Fernald, 68 N. H. 171 949, 951
v. Fleming, 12 B. Mon. (Ky.) 285 248, 744, 1370
v. Gessler, 208 Pa. 177 998
v. Grey, 29 Tex. 80 2670
v. Hodge, 5 Hayw. (Tenn.) 85 1886
v. Holmes, 22 Ore. 212 4912
v. Hovey, 110 U. S. 619 2662, 2668
v. Hygienic Ice &c. Co., 148 App. Div. (N. Y.) 539 1985
v. Illinois Cent. R. Co., 187 Ill. 529 1791
v. Johns, 4 Yerg. (Tenn.) 258 2662
v. Kansas City Bolt &c. Co., 149 Fed. 360 2129, 5053, 5113
v. Kneeland, 5 Minn. 352 1458, 1460
v. Lewis, 18 Wash. 300 2955, 2979
v. Liggett, 146 Pa. St. 460 2031
v. Longbottom, 1 El. & El. 977 1517
v. Lyon, 43 Tex. Civ. App. 484 2484
v. MacArthur Bros. Co., 154 N. Car. 122 3730
v. McCoy, 121 Cal. 55 277, 459
v. McDonald, 58 N. Car. 211 160
v. McGuire, 8 Tex. 361 2662
v. Maltz, 78 Mich. 685 1255
v. Matney, 82 Mo. 358 478, 480
v. Metro. Life Ins. Co., 68 N. H. 4 1372, 4140
v. Minnick, 147 Ill. 651 105, 2332, 3910
v. Mission View Homestead Assn., 51 Cal. 210 2450
v. Morgan, 27 Tex. 503 3843
v. Mosher, 23 Ill. App. 206 3470
v. Mountain Lake Water Co., 4 Cal. 335 1988
v. Napier, 14 Ga. 89 736
v. Newark, 42 N. J. Eq. 136 610

[Vols. 1, §§ 1–637; 2, §§ 645–1846; 3, §§ 1855–2807; 4, §§ 2830–3919; 5, §§ 3930–5117.]

McDonald v. New York, 68 N. Y. 23 602, 604, 606, 635
v. O'Shea, 58 Wash. 169 134, 512, 3780, 3782, 3798, 3955
v. Pacific Debenture Co., 146 Cal. 667 697
v. Patterson, 196 Ill. 381 3709
v. Peacemaker, 5 W. Va. 439 1399
v. Provident &c. Assur. Soc., 108 Wis. 213 4134, 4358
v. Ramsey, Fost. Cr. Cas. 61 266
v. Restigouche Salmon Club, 33 N. B. 472 303, 339
v. Riordan, Rap. Jud. Quebec, 8 L. R. 555 647, 666
v. Rozen, 8 Idaho 352 410
v. Sargent, 171 Mass. 492 268, 302, 328
v. Schell, 6 S. & R. (Pa.) 240 2941
v. Second Nat. Bank, 106 Iowa 517 4622
v. Sims, 3 Ga. 383 2648
v. Smith, 95 Ark. 523 401, 413
v. State (Ga. App.), 58 S. E. 1067 1830
v. Stewart, 18 La. Ann. 90 1640
v. The Western R. Corp., 34 N. Y. 497 1729, 3269, 3286
v. Tower Lumber & Mfg. Co., 10 Wash. 474 4789
v. Tree, 69 Ill. App. 134 4547
v. Trojan Button Fastener Co., 9 N. Y. S. 383 4878
v. United States, 63 Fed. 426 697
v. Webster's Estate, 71 Vt. 392 1299
v. Western Tube Co., 64 Ill. App. 458 4926
v. Whitley County Court, 8 Ky. L. 874 3713
v. Yungbluth, 46 Fed. 836 112, 2316
McDonald Mfg. Co. v. Williams, 96 Ill. App. 395 417
McDonnel v. Callahan County, 3 Tex. Civ. App. 138 2671
McDonnell v. Battle House Co., 67 Ala. 90 478
v. Boulton, 17 U. C. Q. B. 14 2944
v. Buffalo Loan, Trust & Safe Deposit Co., 193 N. Y. 92 4867
v. Rigney, 108 Mich. 276 656, 658
McDonogh v. Calloway, 7 Rob. (La.) 442 2480
McDonough, In re, 132 App. Div. N. Y.) 614 513
McDonough v. Carter, 98 Ga. 703 4876
v. Evans Marble Co., 112 Fed. 634 1710, 2102
v. Kane, 75 Ind. 181 198, 1865
v. Jolly, 165 Pa. St. 542 1511
v. Williams, 77 Ark. 261 41, 1564
v. Winchester, 1 La. 188 38
v. Zachane, 5 La. 247 1583
McDougal v. Musgrave, 46 W. Va. 509 3866
McDougald v. Chattanooga Medicine Co., 10 Ga. App. 653 1994
v. Daugherty, 11 Ga. 570 1956
v. Dougherty, 14 Ga. 674 2389
v. Southern Pac. R. Co. (Colo.), 120 Pac. 766 179
v. Williford, 14 Ga. 665 2455
McDougald's Admr. v. Rutherford, 30 Ala. 253 1178
McDougald's Estate, In re, 146 Cal. 196 1988
McDougall v. Burrows, 154 Ill. App. 375 2528
v. Crapon, 95 N. Car. 292 3092
v. McDougall, 135 Cal. 316 74, 151
v. Page, 55 Vt. 187 212
v. Provident Sav. &c. Soc., 64 Hun (N. Y.) 515 1581
v. Provident &c. Soc., 135 N. Y. 551 4130
v. Walling, 48 Barb. (N. Y.) 364 993
McDowall v. Reed, 28 S. Car. 466 511
McDowell v. Aetna Ins. Co., 164 Mass. 444 4322
v. Chicago Steel Works, 124 Ill. 491 2651, 3056
v. Cook, 6 Sm. & M. (Miss.) 420 3472
v. Fisher, 25 N. J. Eq. 93 4675
v. Gen. M. Ins. Co., 7 La. Ann. 684 4446
v. Hyman, 117 Cal. 67 4559
v. Laev, 35 Wis. 171 1424
v. Lucas, 97 Ill. 489 2299
v. McDowell (Cal.), 101 Pac. 40 3848
v. McDowell, 24 Ky. L. 2270 2421
v. McKenzie, 65 Ga. 630 455, 459
v. North, 24 Ind. App. 435 4914
v. Oyer, 21 Pa. St. 417 2220
v. Simms, 6 Ired. Eq. (N. Car.) 278 58
v. Simpson, 3 Watts (Pa.) 129 458
v. Stewart, 83 Ill. 538 4824
v. Wilmington &c. Bank, 1 Har. (Del.) 369 3450
M'Dowgal v. Robertson, 4 Bing. 435 2947
McDowle, In re, 8 Johns. (N. Y.) 328 314
McDuff v. Beauchamp, 50 Miss. 531 4541
McDuffee v. Collins, 117 Ala. 487 1379
v. Hestonville &c. R. Co., 158 Fed. 827 2284
v. Portland &c. R. Co., 52 N. H. 430 893, 2503, 3175, 3316
McDunn v. Des Moines, 39 Iowa 286 2252, 2260, 2524
Mace v. Heath, 30 Nebr. 620 4925
v. Ramsey, 74 N. Car. 11 2131
v. State, 58 Ark. 79 1011
McEacheran v. Michigan Cent. R. Co., 101 Mich. 264 3382
v. Western Transp. &c. Co., 97 Mich. 479 2644
Macedon &c. Plank Road Co. v. Snediker, 18 Barb. (N. Y.) 317 231, 1610
McElderry v. Flannigan, 1 H. & G. (Md.) 308 3787
v. Shipley, 2 Md. 25 113
McEldon v. Patton, 4 Nebr. (Unof.) 259 1964
McElreath v. Middleton, 89 Ga. 83 2944
McElree v. Wolfersberger, 59 Kans. 105 1283
McElroy v. British American Assur. Co., 94 Fed. 990 4163, 4166, 4186
v. Carmichael, 6 Tex. 454 693
v. Continental Ins. Co., 48 Kans. 200 4329
v. Ford, 81 Mo. App. 500 2656
v. John Hancock Mut. Life Ins. Co. of Boston, 88 Md. 137 4303
v. Ludlum, 32 N. J. Eq. 828 1279, 1280
v. Melear, 7 Cold. (Tenn.) 140 4937
v. Metropolitan Life Ins. Co., 84 Nebr. 866 1185, 1188
v. Minnesota &c. Horse Co., 96 Wis. 317 558
v. Nashua & Lowell R. Co., 4 Cush. (Mass.) 400 3311
v. Nucleus Assn., 131 Pa. St. 393 544, 4670
v. Swope, 47 Fed. 380 488
v. Whitney, 12 Idaho 512 4914
McElvane v. Central of Ga. R. Co., 170 Ala. 525 3309
McElveen v. Southern R. Co., 109 Ga. 249 1627, 1644
McElven v. Sloan, 56 Ga. 208 211, 212, 235
McElvey v. Lewis, 76 N. Y. 373 4952
McElwain v. Metropolitan Life Ins. Co., 33 App. Div. (N. Y.) 60 1580
v. Russell, 11 Ky. L. 649 3820

[Vols 1, §§ 1-637; 2, §§ 645-1846; 3, §§ 1855-2807; 4, §§ 2830-3919; 5, §§ 3930-5117.]

McElwee v. Bridgeport Land & Imp. Co., 54 Fed. 627 2095
v. Metropolitan Lumber Co., 69 Fed. 302 3449, 5018, 5065, 5066, 5067, 5068, 5082
McEnery v. McEnery, 110 Iowa 718 1635
McEntyre v. Tucker, 36 App. Div. (N. Y.) 53 1551, 3707
v. Tucker, 5 Misc. (N. Y.) 228 3707, 3709
McEvers v. The Sangamon, 22 Mo. 187 3075
McEvoy v. Security Fire Ins. Co., 110 Md. 275 1520, 1528, 4198, 4230
McEwen v. Beard, 58 Minn. 176 4707
v. Morey, 60 Ill. 32 1395, 4988
v. Shannon, 64 Vt. 583 658, 1066
McEwin v. Humphrey, 1 Ind. Ter. 550 963
Macey v. Childress, 2 Tenn. Ch. 438 1245
v. Mutual Marine Ins. Co., 12 Gray (Mass.) 97 4443, 4500
McFadden v. Allen, 134 N. Y. 489 4688, 4689, 4690
v. Blocker, 2 Ind. Ter. 260 1160, 2746, 2766
v. Compagnie Generale Transatlantique, 1 R. and Corp. L. J. 112 1913
v. Follrath, 114 Minn. 85 453, 1933
v. Henderson, 128 Ala. 221 176, 1550, 4985, 5018
v. Hopkins, 81 Ind. 459 2201, 4837
v. Leeka, 48 Ohio St. 513 4912
v. Missouri Pac. R. Co., 92 Mo. 343 53, 771, 1503, 1644
v. O'Donnell, 18 Cal. 160 3656
v. Ross, 14 Ind. App. 312 4819
v. Turner, 18 N. Car. 481 4753
McFaddin v. Evans-Snider-Buel Co., 185 U. S. 505 2715, 4822
McFall v. Buckeye Grangers &c. Assn., 122 Cal. 468 3040
v. McFall, 35 S. Car. 559 506
v. Murray, 4 Kans. App. 554 4633
McFarlan Carriage Co. v. Connersville Wagon Co. (Ind. App.), 96 N. E. 400 5047
McFarland v. Boston & L. R. Corp., 115 Mass. 63 1645
v. Butler, 8 Gil. (Minn.) 91 2732
v. Dawson, 125 Ala. 428 18
v. Garber, 10 Ind. 151 660, 2080
v. Heim, 127 Mo. 327 19, 271, 422, 456, 4574
v. Kittanning Ins. Co., 134 Pa. St. 590 1654, 4184
v. Larkin, 155 Ill. 84 74
v. McCormick, 114 Iowa 368 4914
v. McGill, 16 Tex. Civ. App. 298 83
v. Mathis, 10 Ark. 560 2957, 2958, 2979
v. Mead, 34 App. D. C. 268 2412, 2417
v. Missouri Pac. R. Co., 125 Mo. 253 2063
v. Newman, 9 Watts (Pa.) 55 4995
v. Pico, 8 Cal. 626 3477
v. Sikes, 54 Conn. 250 1636, 1637, 1541
v. Smith, 6 Cow. ((N. Y.) 669 235
v. Stewart, 2 Watts (Pa.) 111 4985
v. Stone, 17 Vt. 165 2662
v. Wheeler, 26 Wend. (N. Y.) 467 3254, 5068, 5069
Macfarlane v. Cushman, 19 Wis. 357 3515
v. Cushman, 21 Wis. 401 2947
v. Dawson, 125 Ala. 428 1358
v. Giannacopulo, 3 Hurl. & Nor. 860 468
v. Howell, 16 Tex. Civ. App., 246 3596
v. Moore, 1 Overt. (Tenn.) 174 1650
v. Wadhams, 165 Fed. 987 3932
v. Williams, 107 Ill. 33 4535
v. York, 90 Ark. 88 26, 170, 1528
McFarlin, In re (Del.), 75 Atl. 281 114
McFarlin v. Essex Co., 10 Cush. (Mass.) 304 1688, 1691
M'Farson's Appeal, In re, 11 Pa. St. 503 1317, 1323
McFaun, In re, 96 Fed. 592 1998
Macfeaters v. Pattison, 188 Pa. St. 270 231, 240
M'Ferran v. Taylor, 3 Cranch (U. S.) 270 100
v. United States, 39 Ct. Cl. (U. S.) 441 3697
McFerrin v. Perry, 1 Sneed (Tenn.) 314 2995
McGahan v. National Bank, 156 U. S. 218 3845, 4929, 4937
McGahey v. Oregon King Min. Co., 165 Fed. 86 4906
v. Virginia, 135 U. S. 662 683, 2730, 2774
McGan v. Marshall, 7 Humph (Tenn.) 121 287, 303, 4656
McGannon v. Michigan Millers' Mut. Fire Ins. Co., 127 Mich. 636 4107, 4108, 4111, 4116, 4124
v. Millers' Nat. Ins. Co. 171 Mo. 143 4108
McGar v. Bristol, 71 Conn. 652 2123
v. Williams, 26 Ala. 469 89
McGarrah v. Bank of Southwestern Ga., 117 Ga. 556, 527
McGarrahan v. New Idria Min. Co. 49 Cal. 331 3847
McGarry v. McDonnell, 82 Iowa 732 4781
v. Nicklin, 110 Ala. 559 62
McGarvey, In re, 64 How. Pr. (N. Y.) 135 446
McGarvy v. Roods, 73 Iowa 363 1363, 1367
McGary v. Hastings, 39 Cal. 360 2245, 2258, 2259
McGatrick v. Wason, 4 Ohio St. 566 933
McGaughey v. Richardson, 148 Mass. 608 213, 5002
McGavock v. Morton, 57 Nebr. 385 25, 26
v. Virginia Carolina Chemical Co., 114 Tenn. 317 2948
v. Ward, Cooke (Tenn.) 403 129
McGaw v. Ocean Ins. Co., 23 Pick. (Mass.) 405 3231, 3237
McGee v. Allison, 94 Iowa 527 3913
v. Felter, 75 Misc. (N. Y.) 349 4358
v. Fitzer, 37 Tex. 27 4692
v. Hall, 26 S. Car. 179 2648
v. Long, 83 Ga. 156 986
v. Mathis, 4 Wall. (U. S.) 143 2757
v. Salem, 149 Mass. 238 144
v. Wineholt, 23 Wash. 748 2209
McGee's Appeal, In re, 114 Pa. St. 470 2576
McGehee v. Cox, 22 Ky. L. 619 2667
v. George, 38 Ala. 323 2512
v. Lindsay, 6 Ala. 16 670, 678, 708
v. McGehee, 12 Ala. 83 2977
v. Powell, 8 Ala. 827 4966
v. Rump, 37 Ala. 651 1645
v. Western Union Tel. Co., 169 Ala. 109 1417
McGennis v. McGennis, 16 Ky. 598 3871
McGhee v. Drisdale, 111 Ala. 597 53
v. Edwards, 87 Tenn. 506 3092, 4838
v. Montgomery, 85 S. Car. 207 4925, 4933
v. Morgan, 2 Sch. & Lef. 395 160
McGheehen v. Duffield, 5 Pa. St. 497 2947
McGibbeny v. Burmaster, 53 Pa. St. 332 1326
McGibbons v Wilder, 78 Iowa, 531 89
McGiffin v. Baird, 62 N. Y. 329 5003
McGill v. Chilhowee Lumber Co., 111 Tenn. 552 5069
v. Dowdle, 33 Ark. 311 479
v. Monette, 37 Ala. 49 3077
v. Ware, 4 Scam. (Ill.) 21 978

[Vols. 1, §§ 1-637; 2, §§ 645-1846; 3, §§ 1855-2807; 4, §§ 2830-3919; 5, §§ 3930-5117.]

McGill v. Woodward, 3 Brev. (S. Car.) 401 321, 335
McGillen v. Bennett, 132 U. S. 445 1885, 1886
v. United States Bank, 12 Wheat (U. S.) 511 3950
McGillis v. Hogan, 85 Ill. App. 194 4935
v. Hogan, 190 Ill. 176 4935
McGillivray v. Joint School District No. 1, 112 Wis. 354 606
McGilvery v. Lewiston, 13 Idaho 338 629
McGinley v. Cleary, 2 Alaska 269 1019
McGinn v. Butler, 31 Iowa 160 3000
McGinnis v. Cook, 57 Vt. 36 1213, 1282
v. Hart, 4 Bibb (Ky.) 327 4752
MacGinniss v. Boston &c. Min. Co., 29 Mont. 428 548, 867, 2548
McGirr v. Humphreys Grocery Co., 192 Fed. 55 1790
v. Sell, 60 Ind. 249 1593
McGiverin v. James, 33 U. C. Q. B. 203 44
McGivern v. Fleming, 12 Daly (N. Y.) 289 1318
McGlashan v. Tallmadge, 37 Barb. (N. Y.) 313 130
McGlassen v. Tyrrell, 5 Ariz. 51 3969
McGlauflin v. Holman, 1 Wash. 239 4536
v. Wormser, 28 Mont. 177 3707
McGlensey v. Cox, 1 Phila. (Pa.) 387 4891
McGlinchey v. Fidelity &c. Co., 80 Maine 251 4386, 4390
McGlother v. Provident &c. Acc. Co., 89 Fed. 685 4388
McGlue v. Philadelphia, 10 Phila. (Pa.) 348 634
McGlynn v. Brooklyn &c. R. Co., 93 N. Y. 655 2063
v. Scott, 4 N. Dak. 18 237
McGoey v. Leamy, 27 Can. Sup. Ct. 545 2945
McGoldrick v. Willits, 52 N. Y. 612 1399
McGonigle v. Klein, 6 Colo. App. 306 2101, 3680
McGoodwin v. Franklin, 18 Ky. L. 752 621
McGoon v. Scales, 9 Wall. (U. S.) 23 1142
McGorray v. Stockton Sav. &c. Soc., 131 Cal. 321 3359, 3431
McGorrisk v. Dwyer, 78 Iowa 279 4865
McGough v. Jamison, 107 Pa. St. 336 2660
McGovern v. David Kaufman's Sons Co., 163 Fed. 76 37
v. Hern, 153 Mass. 308 1306
v. Interurban R. Co., 136 Iowa 131 3329
v. Payn, 32 Barb. (N. Y.) 83 1076
v. Robertson, 116 N. Y. 61 479
McGowan v. Gate City Malt Co., 89 Nebr. 10 1360, 1361, 3742, 3748
v. People's Mut. Fire Ins. Co., 54 Vt. 211 4220
v. Reid, 27 S. Car. 262 4823
v. United States, 21 Ct. Cl. (U. S.) 476 3666
v. United States, 35 Ct. Cl. (U. S.) 606 3667, 3680, 3722
McGowan Commercial Co. v. Midland Coal &c. Co., 41 Mont. 211 1236
McGowen v. Morgan's &c. R. Co., 41 La. Ann. 732 3314
v. Young, 2 Stew. & P. (Ala.) 160 2201
McGowin v. Remington, 12 Pa. St. 56 5109
McGown v. Sprague, 23 Ala. 524 4915
v. Westbury, 52 S. Car. 421 1943
McGram v. Baltimore & O. R. Co., 18 W. Va. 361 3189
McGrann v. North Lebanon R. Co., 29 Pa. St. 82 1988
McGrath v. Barnes, 13 S. Car. 328 521
v. Brown, 66 Barb. (N. Y.) 481 37
v. Cannon, 55 Minn. 457 4997
v. Clark, 56 N. Y. 34 64
v. Cowen, 57 Ohio St. 385 4929, 4951
v. Gegner, 77 Md. 331 1958, 1971
McGrath v. Grout, 171 N. Y. 7 628
v. Horgan, 72 App. Div. (N. Y.) 152 2150
v. Sinclair, 55 Miss. 89 4890
McGratty v. Haberman, 127 App. Div. (N. Y.) 199 3675, 3677
McGraw v. Bishop, 85 Mich. 72 4815, 4836
v. Germania Fire Ins. Co., 54 Mich. 145 4310
v. Godfrey, 14 Abb. Pr. (N. S.) (N. Y.) 397 468
v. Metropolitan Life Ins. Co., 41 Wkly. N. Cas. (Pa.) 62 4075
v. Numa, 164 Mich, 117 109, 113
v. Patterson, 47 Ill. App. 87 3087
v. Sturgeon, 29 Mich. 426 1719
v. Traders' Nat. Bank, 64 W. Va. 509 711
McGraw's Estate, In re, 111 N. Y. 66 545
McGraw Woodenware Co. v. German Fire Ins. Co., 126 La. Ann. 32 4163
McGready v. McGready, 17 Mo. 597 4623
McGreal v. Taylor, 167 U. S. 688 301, 302, 303, 346, 347, 3817
v. Wilson, 9 Tex. 426 655
McGreenery v. Murphy, 76 N. H. 338 5033
McGreevy v. Quebec Harbour Comrs., Rap. Jud. Quebec, 11 C. S. 455 176
McGregor v. Brown, 10 N. Y. 114 1268
v. Cleveland, 5 Wend. (N. Y.) 475 4877, 4878
v. Donelly, 67 Cal. 149 687
v. Dover &c. R. Co., 18 Q. B. 618 1037
v. Ellis, 2 Disn. (Ohio) 286 4937
v. Fitzpatrick, 133 Ga. 332 547
v. Gardener, 14 Iowa 326 461
v. Gill, 114 Tenn. 521 3073, 3306
v. Hall, 3 Stew. & P. (Ala.) 397 4826, 4845
v. Ins. Co. of Penn., 1 Wash. Cir. Ct. 39 672, 1677
v. J. A. Ware Const. Co., 188 Mo. 611 1524, 2077, 3078, 3708
v. Kilgore, 6 Ohio 358 3131
v. McGregor, L. R. 20 Q. B. 529 414
v. McGregor, 21 Q. B. Div. 424 1284
v. MacGregor, 9 Iowa 65 2588
v. McGregor, 130 Mich. 505 1434
v. McKenzie, 30 Nova Scotia 214 3401
v. Metropolitan Life Ins. Co., 143 Ky. 488 110
v. Oregon &c. R. Co., 50 Ore. 527 3161, 3269
v. Rawle, 57 Pa. St. 184 4557
v. Ross, 101 Mich. 575 3680
v. Ross' Estate, 96 Mich. 103 2028
v. Sprott, 59 Hun. (N. Y.) 617 2958
McGregor &c. M. R. Co. v. Brown, 39 Iowa 655 1650
McGrew v. City Produce Exch., 85 Tenn. 572 996, 1000, 1019, 1095
v. Mutual Life Ins. Co. of New York, 132 Cal. 85 4071
McGriff v. Porter, 5 Fla. 373 4753
McGuckin v. Milbank, 83 Hun (N. Y.) 473 2249
McGuffey v. Humes, 85 Tenn. 26 2258
McGuffin v. Coyle & Guss, 16 Okla. 648 581
McGuigan v. Gaines, 71 Ark. 614 2370
McGuin v. Lee, 10 N. Dak. 160 4607, 4608, 4650, 4651, 4652
McGuinness v. Shannon, 154 Mass. 86 1621
McGuire v. Adams, 8 Pa. St. 286 2062
v. Benoit, 33 Md. 181 4835
v. Callahan, 19 Ind. 128 445
v. Caskey, 62 Ohio St. 419 2529
v. Clark, 85 Nebr. 102 3910
v. J. Neils Lumber Co., 97 Minn. 293 2028, 2032, 2036

[Vols. 1, §§ 1–637; 2, §§ 645–1846; 3, §§ 1855–2807; 4, §§ 2830–3919; 5, §§ 3930–5117.]

McGuire v. Gerstley, 26 App. D. C. 193 2693
v. Lawrence Mfg. Co., 156 Mass. 324 2063
v. Pitts, 42 Iowa 535 1458
v. Ramsey, 9 Ark. 518 1646
v. Rapid City, 6 Dak. 346 3707
v. Smock, 42 Ind. 1 714
v. Van Pelt, 55 Ala. 344 4682, 4686
McGuirl v. McGuirl, 12 Ill. App. 624 371
McGunn v. Hanlin, 29 Mich. 476 489, 2945
McGurk v. Cronenwett, 199 Mass. 457 2688, 2692
v. Huggett, 56 Mich. 187 1491
v. Metropolitan Life Ins. Co., 56 Conn. 528 4169
McHaney v. Cawthorn, 4 Heisk. (Tenn.) 508 4891
McHatton v. Bates, 4 Blackf. (Ind.) 63 1096
McHenry v. Batavia Bldg. &c. Co., 17 Ohio C. C. 206 409
v. Bulifant, 207 Pa. St. 15 5051
v. Davies, L. R. 10 Eq. 88 394
v. Philadelphia &c. R. Co., 4 Har. (Del.) 448 1895, 3269
Machette v. Wanless, 1 Colo. 225 4807, 4810
v. Wanless, 2 Colo. 169 4823
Machin v. Thompson, 17 Ark. 199 2664
Mach. Mfg. Co. v. Van Duerson, 138 Fed. 953 1994
Machir v. Burroughs, 14 Ohio 519 397
v. May, 4 Bibb (Ky.) 43 2662
v. Moore, 2 Grat. (Va.) 257 1009
Machold v. Farnan, 14 Idaho 258 2330, 2335
v. Pittsburg, C., C. & St. L. R. Co., 4 Ohio N. P. (N. S.) 273 2613
McHugh v. Schlosser, 159 Pa. St. 480 3114, 3118
v. Schuylkill County, 67 Pa. St. 391 457, 3501
McIlhargy v. Chambers, 117 N. Y. 532 1648
McIlhenny Co. v. Blum, 68 Tex. 197 2064
McIlhinny v. McIlhinny, 137 Ind. 411 3869, 3870, 3871
McIlroy v. Richards, 148 Mich. 694 1319, 1320
McIlvain v. Hestonville & M. R. R. Co., 5 Phila. (Pa.) 13 3630
McIlvaine v. Egerton, 2 Robt. (N. Y.) 422 1006
v. Harris, 20 Mo. 457 1260, 1628
v. Kadel, 30 How. Pr. (N. Y.) 193 310, 340
McIndoe v. Morman, 26 Wis. 588 2049
McInerney v. Lindsay, 97 Mich. 238 1930, 1959
McIneres v. Hogan, 61 How. Pr. (N. Y.) 446 170
McIniffe v. Wheelock, 1 Gray (Mass.) 600 1957
McInnis v. Buchanan, 53 Ore. 533 3734
v. Lyman, 62 Wis. 191 2251, 2258
v. State, 51 Ala. 23 1011
McInroy v. Benedict, 11 Johns. (N. Y.) 402 2954
McIntier v. Shaw, 6 Allen (Mass.) 83 4656
McIntire v. Barnes, 4 Colo. 285 2148, 3666
v. Cagley, 37 Iowa 676 1559
v. Norwich Fire Ins. Co., 102 Mass. 230 4258
v. Pryor, 10 App. D. C. 432 2462
v. Pryor, 173 U. S. 38 2644
v. Ward, 5 Bin. (Pa.) 296 3905
v. Williamson, 72 Vt. 183 511
McIntire's Appeal 118 Pa. 421 4892
McIntosh v. Augusta &c. R. Co., 87 S. Car. 181 3335
v. Brown (Iowa) 139 N. W. 926 2499
v. Gibbs, 81 N. J. L. 577 1176
McIntosh v. Great Western R. Co., 13 Jur. 92 3709
v. Great Western R. Co., 24 L. J. Ch. 469 3758
v. Hastings, 156 Mass. 344 3615
v. Hodges, 110 Mich. 319 198
v. Johnson, 51 Nebr. 33 217
v. Johnson, 8 Utah 359 2126
v. Lee, 57 Iowa 356 1648
v. Miner, 37 App. Div. (N. Y.) 483 176, 1783, 2032
v. North State Fire Ins. Co., 152 N. Car. 50 4208, 4254
v. Parker, 82 Ala. 238 4772
v. Pendleton, 75 App. Div. (N. Y.) 621 1717, 1718, 1719
v. Renton, 2 Wash. Ter. 121 647, 687
v. Wilson, 81 Iowa 339 646
v. Zaring, 150 Ind. 301 1474, 1486, 1492
McIntosh-Huntington Co. v. Reed, 89 Fed. 464 3931
v. Rice, 13 Colo. App. 393 453
McIntyre v. Ajax Min. Co., 20 Utah 323 1989
v. Carver, 2 W. & S. (Pa.) 392 1959, 1963
v. Farmers' &c. Bank, 115 Mich. 255 3392
v. Kline, 30 Miss. 361 5021
v. Michigan &c. Ins. Co., 52 Mich. 188 4135
v. Park, 11 Gray (Mass.) 102 458
v. Smyth, 108 Va. 736 1020
v. Velte, 153 Pa. St. 350 2014, 2015, 4636
v. Whitfield, 13 Sm. & M. (Miss.) 88 4702
v. Williamson, 72 Vt. 183 511
McIntyre Lumber &c. Co., v. Jackson Lumber Co., 165 Ala. 268 180, 1520, 1548
McIntyre R. Co. v. Bolton, 43 Ohio St. 224 3309
McIver v. Williamson-Halsell-Frasier Co., 19 Okla. 454 5022, 5040
McJilton v. Smizer, 18 Mo. 111 1976
McJimsey v. Traverse, 1 Stew. (Ala.) 244 2977
Mack v. Adler, 22 Fed. 570 1631
v. Engel, 165 Mich. 540 4910
v. Frankfort, 123 Mich. 421 2413, 2419
v. Jastro, 126 Cal. 130 1535
v. Lee, 13 R. I. 293 62, 1153
v. Mack, 87 Nebr. 819 203, 252, 415, 756
v. Mack, 3 Hun (N. Y.) 323 1464
v. Patchin, 42 N. Y. 167 2239, 4559
v. Prang, 104 Wis. 1 148, 4678
v. Rochester German Ins. Co., 106 N. Y. 560 4251
v. Snell, 140 N. Y. 193 3007, 3087, 3088, 3091, 4983
v. Workingmen's Bldg. & L. Assn., 5 Ky. L. 520 974
McKahan v. American Exp. Co., 209 Mass. 270 3179, 3223, 3296
Mackall v. Casilear, 137 U. S. 556 2646, 2647
v. Mackall, 135 U. S. 167 1275, 1650
McKamy v. Cooper, 81 Ga. 679 324, 339
v. McNabb, 97 Tenn. 236 3969
McKanna v. Merry, 61 Ill. 177 296, 301
McKasy v. Huber, 65 Minn. 9 480
v. McKay, Ex parte, L. R. 8 Ch. App. 643 675
McKay v. Barnett, 21 Utah, 239 224, 1515
v. Bloodgood, 9 Johns. (N. Y.) 285 2944
v. Buffalo Bill's Show, 7 Misc. (N. Y.) 396 243

[Vols. 1, §§ 1–637; 2, §§ 645–1846; 3, §§ 1855–2807; 4, §§ 2830–3919; 5, §§ 3930–5117.]

McKay v. Commercial Bank, L. R. 5 P. C. 394 78
v. Dick, 6 App. Cas. 251 1888, 3733, 4998
v. Dodge, 5 Ala. 388 64
v. Easton, 19 Wall. (U. S.) 619 3891
v. New York Life Ins. Co., 124 Cal. 270 4140
v. New York &c. R. Co., 50 Hun (N. Y.) 563 3282
v. Ohio River R. Co., 34 W. Va. 65 3318
v. Overton, 65 Tex. 82 4911
v. St. Mary's Church, 15 R. I. 121 1929
v. Western Union Tel. Co., 16 Nev. 222 2185
Mackbee v. Griffith, 2 Cranch (U. S.) 336 248
McKeag v. Piednor, 74 Mo. App. 593 1306, 1342
McKeage v. Hanover Fire Ins. Co., 81 N. Y. 38 4689
McKean v. Read, Littell's Select Cases (Ky.) 395 2072
v. Vick, 108 Ill. 373 2651
McKechnie v. McKechnie, 3 App. Div. (N. Y.) 91 2651
McKee v. Bain, 11 Kans. 569 2259
v. Bassick Mining Co., 8 Colo. 392 4807
v. Brandon, 2 Scam. (Ill.) 339 2162
v. Campbell, 27 Mich. 497 3984
v. Cheney, 52 How. Pr. (N. Y.) 144 679, 1035, 1037, 1040
v. Cunningham, 2 Cal. App. 684 1496
v. Grand Rapids, 137 Mich. 200 2494
v. Grand Rapids & R. L. Street R. Co., 41 Mich. 274 577
v. Griggs, 51 N. J. Eq. 178 156
v. Hays, 9 Ky. L. 288 406
v. Hoover, 1 T. B. Mon. (Ky.) 32 1433
v. Jones, 67 Miss. 405 265, 954, 1126, 5117
v. Kent, 24 Miss. 131 419, 451
v. Lamon, 159 U. S. 317 2572
v. Manice, 11 Cush. (Mass.) 357 1009
v. Mouser, 131 Iowa 203 2197
v. Purnell, 18 Ky. 879 374
v. Reynolds, 26 Iowa 578 414, 755
v. Soher, 138 Cal. 367 513
v. Sypert, 6 Ky. L. 519 394
v. Ward, 18 Ky. 987 371, 374
v. Wild, 52 Nebr. 9 1512, 1696, 1697, 1707, 1772, 5054
McKeefrey v. Connelsville Coke &c. Co., 56 Fed. 212 1681, 1701
McKeefry v. United States Radiator Co., 31 Pa. Super. Ct. 263 1544
McKeen v. Allen, 17 N. J. L. 506 2965, 2971
v. Morse, 49 Fed. 253 2070
v. Oliphant, 18 N. J. L. 442 2964, 2965
McKeesport Mach. Co. v. Ben Franklin Ins. Co., 173 Pa. St. 53 4214
McKeigue v. Chicago &c. R. Co., 130 Wis. 543 512
Mackel v. Rochester, 135 Fed. 904 1995
McKell v. Chesapeake & O. R. Co., 186 Fed. 39 231, 581
v. Chesapeake &c. R. Co., 175 Fed. 321 39, 42, 47, 63
v. Merchants Nat. Bank, 62 Nebr. 608 402
Mackellar v. Pillsbury, 48 Minn. 396 5015
McKellip v. McIlhenny, 4 Watts (Pa.) 317 1258
McKelvey v. Tate, 3 Rich. (S. Car.) 339 212
McKelvy v. German-American Ins. Co., 161 Pa. St. 279 4241
v. Kolbe, 89 Ill. App. 661 4772
McKelvy's Appeal, In re, 72 Pa. St. 409 4951
McKemy v. Supreme Lodge A. O. U. W., 180 Fed. 961 3941
M'Kenna, Ex parte, 3 DeG. F. & J. 645 4893
McKenna v. George, 2 Rich. Eq. (S. Car.) 15 1393
v. Lyle, 155 Pa. St. 599 2947
v. McKenna, 118 Ill. App. 240 237
v. State Ins. Co., 73 Iowa 453 4139
McKennan v. Phillips, 6 Whart. (Pa.) 571 414
McKenney v. Haines, 63 Maine 74 2217
McKennie v. Charlottesville & A. R. Co., 110 Va. 70 2944
McKennon v. May, 39 Ark. 442 4827
v. State, 42 Tex. Cr. 371 2754
McKensey v. Edwards, 88 Ky. 272 1472
McKenzie v. A. P. Cook Co., 113 Mich 452 2656
v. Barrett, 148 Ill. App. 414 37
v. Barrett, 43 Tex. Civ App. 451 3722
v. Beaumont, 70 Nebr. 179 4640
v. Boylan, 40 Mich. 329 2669
v. British Linen Co., 6 App. Cas. 82 457
v. Brodie, 1 Nova Scotia Dec. 243 2974
v. Culbreth, 66 N. Car. 534 220, 7077
v. Dickinson, 43 Cal. 119 4906
v. Donnell, 151 Mo. 431 2437, 3823
v. Donnell, 151 Mo. 461 371
v. Edinburg School Trustees, 72 Ind. 189 3500
v. Flannery, 90 Ga. 590 978
v. Gray, 143 Iowa 112 2197
v. Hesketh, L. R. 7 Ch. Div. 675 2306
v. Hodgkin, 126 Cal. 591 3104
v. Iron &c. Employers' Ins. Assn. (1910) Sc. Ct. Less. 79 2703
v. Jackson, 4 Ala. 230 1235
v. Jackson, 82 Ga. 80 1235, 3903, 3906
v. Lynch, 167 Mich. 583 718
v. McCrory, 88 Miss. 86 2611
v. McKenzie, 52 Vt. 271 2374
v. Minis, 132 Ga. 323 2482
v. Nevius, 22 Maine 138 3104
v. Planters' Ins. Co., 9 Heisk. (Tenn.) 261 73
v. Puget Sound Nat. Bank, 9 Wash. 442 1228
v. Ramsay, 1 Bailey (S. Car.) 457 2587
v. Rothchild, 119 Ala. 419 88, 1592
v. Scottish Union & National Ins. Co., 112 Cal. 548 4246
v. Sifford, 52 S. Car. 270 2078
v. Soden Mineral Springs Co., 27 Abb. N. Cas. (N. Y.) 402 2552
v. Underwood, 10 Mackey (21 D. C.) 126 4011
v. Whitworth, 1 Exch. Div. 36 4079
v. Winnman, 116 Ala. 194 2042
McKeon v. Chicago &c. R. Co., 94 Wis. 477 3126, 3330
v. Ehringer (Ind. App.) 95 N. E. 604 4356
v. Roan, (Tex.) 106 S. W. 404 1257
v. See, 4 Robt. (N. Y.) 449 3265
McKeown v. Harvey, 40 Mich. 226 3005
MacKeown v. Lacey, 200 Mass. 437 413, 415
McKesson v. Jones, 66 N. Car. 258 680
v. Sherman, 51 Wis. 303 1650
Mackey v. DeBlanc, 12 La. Ann. 377 462
v. Harmon, 34 Minn. 168 2246
v. Mackey, 29 Grat. (Va.) 158 63
v. Peterson, 29 Minn. 298 101
v. Smith, 21 Ore. 598 1236
McKibban v. Des Moines Ins. Co., 114 Iowa 41 4253, 4263, 4305
McKibben v. Bakers, 1 B. Mon. (Ky.) 120 3088, 3091
v. Ellingson, 58 Minn. 205 1166

[Vols. 1, §§ 1-637; 2, §§ 645-1846; 3, §§ 1855-2807; 4, §§ 2830-3919; 5, §§ 3930-5117.]

McKibbin v. Bristol, 50 Mich. 319 2497, 2588
v. Brown, 14 N. J. Eq. 13 170, 2290, 2345, 2482
v. Great Northern R. Co., 78 Minn. 232 1790, 1791
v. Peters, 185 Pa. St. 518 1960
v. Wisconsin Cent. R. Co., 100 Minn. 270 3336, 3338
MacKie v. Howland, 3 App. D. C. 461 513, 516
v. Mott, 146 Mo. 230 478, 480
McKiernan v. Lenzen, 56 Cal. 61 540
McKillip v. McIlhenny, 2 Watts (Pa.) 466 462
v. McKillip, 8 Barb. (N. Y.) 552 1962
McKim v. Demmon, 130 Mass. 404 3958
v. King, 58 Ind. 502 3514
v. Mann, 141 Mass. 507 2669
v. Mason, 3 Md. Ch. 186 4703
Mackin v. Blalock, 133 Ga. 550 3358
v. Dwyer (Mass), 91 N. E. 893 235
v. Shannon, 165 Fed. 98 1028, 1029
McKindly v. Dunham, 55 Wis. 515 273
McKinlay v. Gaddy, 26 S. Car. 573 1931
McKinley v. Davidson, (Tex. Civ App.) 146 S. W. 576 4000, 4011
v. Goodman, 67 Ill. App. 374 2154, 2156
v. Hessen, 135 App. Div. (N. Y.) 832, 2301
v. Lloyd, 128 Fed. 519 488
v. Louisville &c. R. Co. (Ky.) 127 S. W. 483 3329
v. Lynch, 58 W. Va. 44 4905
v. McGregor, 3 Whar. (Pa.) 369 271
v. Watkins, 13 Ill. 140 231, 237
v. Wilson, (Tex. Civ App.) 96 S. W. 112 233
McKinley Creek Mining Co. v. Alaska Mining Co., 183 U. S. 563 3834
McKinley-Lanning Loan &c. Co. v. Gordon, 113 Iowa 481 545
McKinne v. Dickenson, 24 Fla. 366 2495
McKinney, In re, 15 Fed. 912 2642
McKinney v. Alvis, 14 Ill. 33 1431, 1867
v. Armstrong, 97 Ill. App. 208 1229
v. Big Horn Basin Development Co., 167 Fed. 770 1068
v. Brights, 16 Pa. St. 399 4915, 4926
v. Cabell, 24 Ind. App. 676 64
v. Chester, 2 Del. County Rep. (Pa.) 525 1792
v. Demby, 44 Ark. 74 949
v. E. F. Rowson & Co., (Tex. Civ. App.) 146 S. W. 643 203, 233
v. Fort, 10 Tex. 220 1725
v. Herrick, 66 Iowa 414 2385
v. McCloskey, 76 N. Y. 594 1285
v. McCullar, 95 Ark. 1043 2418
v. McKinney, 8 Ohio St. 423 2672
v. Memphis Overton Hotel Co., 12 Heisk. (Tenn.) 104 547, 987
v. Miller, 19 Mich. 142 3386, 3490, 4650, 4655
v. Noble, 37 Tex. 731 782
v. Page, 32 Maine 513 2957, 2979
v. Pinckard, 2 Leigh (Va.) 149 159, 160
v. Pope, 3 B. Mon. (Ky.) 93 1019
v. Purcell, 28 Kans. 446 3528
v. Reader, 7 Watts (Pa.) 123 4572
v. Rodgers, (Tex.) 29 S. W. 407 3902
v. Salem, 77 Ind. 213 2720, 2778, 2795
v. Settles, 31 Mo. 541 3854
v. Springer, 3 Ind. 59 3676, 3677, 3697, 3698, 3706, 3746 3747
v. Street, 107 Tenn. 526 423
v. Western Assur. Co., 97 Ky. 474 4260
v. Western Stage Co., 4 Iowa 420 2979
McKinnis v. Estes, 81 Iowa 749 949
v. Freeman, 38 Iowa 364 2949, 2979
McKinnon v. Higgins, 47 Ore. 44 4006
v. Holden, 85 Nebr. 406 2076
v. Johnson, 54 Fla. 538 2282
McKinnon v. McKinnon, 56 Fed. 409 484, 1263, 4890
v. Mixon, 128 Ala. 612 1255
v. Morrison, 104 N. Car. 354 2112
v. Vollmar, 75 Wis. 82 89
McKinnon Mfg. Co. v. Alpena Fish Co., 102 Mich. 221 5007
McKinsey v. Squires, 32 W. Va. 41 2198
Mackinson v. Conlon, 55 N. J. L. 564 3701
McKinster v. Babcock, 26 N. Y. 378 1642, 4009, 4620, 4641, 4645
v. Hitchcock, 19 Nebr. 100 1362, 2075
McKinstry v. Chicago &c. R. Co., (Mo.) App.) 134 S. W. 1061 1192
v. Couly, 12 Ala. 678 4656, 4752
v. Pearsall, 3 Johns. (N. Y.) 319 1771
v. Runk, 12 N. J. Eq. 60 64
v. Solomons, 2 Johns. (N. Y.) 57 2982
Mackintosh v. Flint &c. R. Co., 34 Fed. 582 2599
v. Gibbs, 81 N. J. L. 577 1175, 3381, 3435
v. Renton, 3 Wash. Terr. 431 113
McKinzie v. Stretch, 53 Ill. App. 184 27
v. United States, 34 Ct. Cl. (U. S.) 278 1906, 4951
McKissack v. Witz, 120 Ala. 412 3527
McKittrick v. Cahoon, 89 Minn. 383 1985, 1995
McKivor v. Savage, 60 Wash. 135 3730
Mackler v. Mississippi & B. T. R. Co., 62 Mo. App. 677 3642, 3730
Macklin v. Frazier, 9 Bush (Ky.) 3 3096, 3100
v. New Jersey Steamboat Co., 7 Abb. Pr. (N. S.) (N. Y.) 229 1697
McKneely v. Terry, 61 Ark. 627 2644
McKnight v. Bertram Heating &c. Co., 65 Kans. 859 1608
v. Dunlop, 5 N. Y. 537 1328, 1333, 5108
v. Gordon, 13 Rich. Eq. (S. Car.) 222 4840
v. Hogg, 1 Const. (S. Car.) 117 314
v. Kingsley (Ind. App.) 92 N. E. 743 503
v. Kreutz, 51 Pa. St. 232 3874
v. McCullough, 21 Iowa 111 2945, 2963
v. Nichols, 147 Pa. St. 158 5114
v. Parsons, 136 Iowa 390 1266
v. Ratcliff, 44 Pa. St. 156 2134, 4965
v. Taylor, 1 How (U. S.) 161 2648
v. Thompson, 39 Nebr. 752 76
v. Wheeler, 6 Hill (N. Y.) 492 961, 965
MacKnight Flintic Stone Co. v. New York, 160 N. Y. 72 1884, 3705, 3709
v. New York, 13 App. Div. (N. Y.) 231 3666, 3706
v. New York, 31 App. Div. (N. Y.) 232 1607
McKinstry v. Citizens &c. Bank, 57 Kans. 279 459
McKone v. Metropolitan Life Ins. Co., 131 Wis. 243 253
v. Williams, 37 Ill. App. 591 1602
Macky v. Dillinger, 73 Pa. St. 85 5033
Mack &c. Co. v. Great Western Dispatch, 2 Ohio C. D. 22 53
McLagan v. Chicago &c. R. Co., 116 Iowa 183 3283
McLain v. British &c. Ins. Co., 16 Misc. (N. Y.) 336 4508
v. Carson, 4 Ark. 164 4933
v. Ferrell, 1 Swan. (Tenn.) 48 2648
v. Parker, 229 Mo. 68 751
McLanahan v. Universal Ins. Co., 1 Pet. (U. S.) 170 126, 1804, 4440, 4441
McLane v. De Layer, 56 N. Y. 619 3690
v. Dixon, 30 Ky. L. 683 744, 1076
v. His Creditors, 47 La. Ann. 134 1152, 1153
v. Kelly, 72 Minn. 395 2112
v. Paschal, 62 Tex. 102 2753
McLaren v. Clark, 80 Ga. 423 4647
v. Cockran, 44 Minn. 255 91
v. Hall, 26 Iowa 297 417

[Vols. 1, §§ 1–637; 2, §§ 645–1846; 3, §§ 1855–2807; 4, §§ 2830–3919; 5, §§ 3930–5117.]

McLaren v. Hutchinson, 22 Cal. 187 1867
v. Percival, 102 N. Y. 675 4674
v. Steapp, 1 Ga. 376 2512
v. Watson, 26 Wend. (N. Y.) 425 3930
McLarren v. Robertson, 20 Pa. St. 125 1483
v. Thompson, 40 Maine 284 4826
McLaughlin v. Atlantic Mut. Ins. Co., 57 Maine 170 4106
v. Bieber, 56 N. Y. S. 490 4936
v. Child, 62 Ind. 412 3693
v. Citizens' Bldg. &c. Assn., 62 Ind. 264 974
v. Equitable Life Assur. Soc., 38 Nebr. 725 4038
v. Green, 48 Miss. 175 1943, 4707
v. Leonhardt, 113 Md. 261 2284, 2289
v. McLaughlin, 104 Cal. 171 4355
v. McManigle, 63 Tex. 553 3910, 3911
v. Marston, 78 Wis. 670 1588, 5021, 5042
v. Maund, 55 Ga. 689 2661
v. Randall, 66 Maine 226 3897
v. Riatti, 27 Cal. 451 5015
v. Royce, 108 Iowa 254 1960, 4651
v. Shepherd, 32 Maine 143 4648
v. Smith, 45 Mich. 277 4837
v. Ward, 77 Ind. 383 4807
McLaurin v. Wilson, 16 S. Car. 402 426
McLaurin v. Monroe, 30 Mo. 462 2083
Maclay v. Harvey, 90 Ill. 525 34, 44, 57
McLead v. Aetna Life Ins. Co., 107 Ind. 394 4667
McLean v. Arkansas, 211 U. S. 539 2772
v. Buchanan, 53 N. Car. 444 3596
v. Clark, 47 Ga. 24 2433
v. Dunn, 4 Bing. 722 5079
v. Elliot, 26 Ia. Ann. 385 3405
v. Ellis, 79 Tex. 398 4655
v. Equitable Life Assur. Society, 100 Ind. 127 158, 210
v. Farmers' High Line Canal & Reservoir Co., 44 Colo. 184 2584, 2594
v. Fidelity & Deposit Co., 56 Misc. (N. Y.) 623 1455
v. Fitzsimons, 80 Mich. 336 2419
v. Jackson, 34 N. Car. 149 2662
v. Lafayette Bank, 3 McLean (U. S.) 587 960
v. McKay, L. R. 5 P. C. 327 3879
v. McLean, 90 N. Car. 530 1986
v. Nicol, 43 Minn. 169 1635
v. Pastime Gymnasium Assn., 64 Mo. App. 55 36
v. Presley, 56 Ala. 211 4715
v. Sandusky Lumber &c. Co., 160 Mich. 324 1707
v. Tobin, 58 Misc. (N. Y.) 528 725
v. Walker, 10 Johns. (N. Y.) 471 2990
v. Wayne Circ. Judge, 52 Mich. 257 2499
v. Wright, 137 Ala. 644 3527
McLean County Coal Co. v. Bloomington, 234 Ill. 90 1514, 1538
McLees v. Hale, 10 Wend. (N. Y.) 426 1285
McLellan v Crofton, 6 Greenl. (Maine) 307 2668
v. Cumberland Bank, 24 Maine 566 1509, 2064
v. Detroit File Works, 56 Mich. 579 574
McLelland v. Singletary, 113 Ga. 601 1564
McLemore v. McNeley, 56 Mo. App. 556 2486
McLendon v. Finch, 2 Ga. App. 421 2883
McLennan v. Boutell, 117 Mich. 544 1254, 1255
v. Grant, 8 Wash. 603 4532 4571
v. Prentice, 85 Wis. 427 2251, 2252
v. Wellington, 48 Kans, 756 3798
v. Whiddon, 120 Ga. 666 1009, 1106
McLeod v. Barnum, 131 Cal. 605 1585
v. Despain, 49 Ore. 536 455, 459, 460
McLeod v. Eshelman, 66 Wash. 683 1664
v. First Nat. Bank, 42 Miss 99 207
v. Free, 96 Mich. 57 2369
v. Genius, 31 Nebr. 1 1913, 3714, 3720, 3745, 3748
v. Hunt, 128 Mich. 124 1625
v. Jones, 24 Ch. Div. 289 2537, 2541
v. McCall, 48 N. Car. 87 58
v. McLeod, 137 Ala. 267 2449
v. McLeod, 145 Ala. 269 149
v. Medical College, 69 Nebr. 550 540
v. Morrison, 66 Wash. 683 1324, 1972, 2334
v. Pacific Tel. Co., 52 Ore. 22, 1417
v. Tarrant, 39 S. Car. 271 846, 3868
McLeran v. Benton, 73 Cal. 329 2662, 4582
McLester v. Rose, 104 Ill. App. 433 4703
McLin v. Harvey, 8 Ga. App. 360 3983, 3984
v. Newbern, 70 N. Car. 12 2800
McLinden v. Wentworth, 51 Wis. 170 4925
McLoon v. Commercial Mut. Ins. Co., 100 Mass. 472 4121
McLoud v. Wakefield, 70 Vt. 558 4835
Maclure, Ex parte, L. R. 5 Ch. 737 2039
McLure v. Ashley, 7 Rich. Eq. (S. Car.) 430 2644
v. Melton, 24 S. Car. 559 2719
v. Rush, 9 Dana (Ky.) 64 2047
v. Tennille, 89 Ala. 572 1274
MacMackin v. Timmins, 1 Lanc. Law Rev. (Pa.) 176 63
McMahan v. Bowe, 114 Mass. 140 3830
v. McMahan, 13 Pa. St. 376 1275
v. Spinning, 51 Ind. 187 2960
v. Stewart, 23 Ind. 590 247
McMahill v. McMahill, 113 Ill. 461 241
McMahon v. Boden, 89 Conn. 316 671
v. Jacoway, 105 Ala. 585 4570
v. Lewis, 4 Bush (Ky.) 138 406
v. Lundin, 57 Minn. 84 2766
v. McClernan, 10 W. Va 419 4905, 4906, 4952
v. Rauhr, 47 N. Y. 67 487, 4916
v. Savings Assn., 75 Miss. 965 1093
v. Smith, 47 Conn. 221 148, 715, 716
v. Supreme Tent, Knights of Maccabees, 151 Mo. 522 4133
v. The Primera, Fed. Cas. No. 8900 3733
v. Travelers' Ins. Co., 77 Iowa 229 4134
McMann v. Walker, 31 Colo. 261 3393
McManus v. Bark, L. R. 5 Ex. 65 2074
v. Boston, 171 Mass. 152 1324, 1326, 2307
v. Carmichael, 3 Iowa 1 3861
v. Cash, 101 Tex. 261 4891
v. Chicago Great Western R. Co., 138 Iowa 150 3144
v. Donahue, 7 Alb. Law J. (N. Y.) 411 1705
v. Fortescue (1907), 2 K. B. 1 2875
v. McCulloch, 6 Watts (Pa.) 357 2945
v. Philadelphia, 195 Pa. St. 304 2134, 2226
v. Smith, 37 Ore. 222 4929
v. Tarleton, 126 N. Car. 790 661
McMaster v. Campbell, 41 Mich. 513 4679
v. City Nat. Bank, 23 Okla. 550 1492, 1493, 1494, 1495, 1496
v. Insurance Co. of North America, 64 Barb. (N. Y.) 536 4339
v. Insurance Co. of North America, 55 N. Y. 222 4300
v. New York Life Ins. Co., 78 Fed. 33 4156
v. New York Life Ins. Co., 99 Fed. 856 4134
v. New York Life Ins. Co., 183 U. S. 25 1581, 4112, 4130, 4167, 4359
v. State, 108 N. Y. 542 2153, 3665, 3675, 3699, 3774
v. Waynesboro, 122 Ga. 231 2487

[Vols. 1, §§ 1–637; 2, §§ 645–1846; 3, §§ 1855–2807; 4, §§ 2830–3919; 5, §§ 3930–5117.]

McMasters v. Mills, 30 Tex. 591 2662
v. Pennsylvania R. Co., 69 Pa. St. 374 1672, 1679, 1696, 1697, 1732, 1772, 3270
v. Reed, 1 Grant's Cas. (Pa.) 36 272
v. Shoolbred, 1 Esp. 237 4512
McMechen v. Baltimore, 2 Har. & J. (Md.) 41 2724
v. Baltimore, 2 Har. & J. (Md.) 534 3553
McMenony v. Murray, 3 Johns. Ch. (N. Y.) 435 4650
McMerty v. Morrison, 62 Mo. 140 1141
McMichael v. Kilmer, 76 N. Y. 36 122, 2063
v. Webster, 57 N. J. Eq. 295 89
McMicken v. Safford, 197 Ill. 540 235, 236
v. Safford, 100 Ill. App. 102 235, 252
McMillan v. Allen, 98 Ga. 405 2950, 2956, 2963
v. Ames, 33 Minn. 257 33
v. Carson Hill &c. Min. Co., 12 Phila. (Pa.) 404 548
v. Cox, 109 Ga. 42 517
v. De Tamble, 93 Ill. App. 65 1635, 2110
v. Fish, 29 N. J. Eq. 610 113
v. Fox, 90 Wis. 173 4986
v. Hadley, 78 Ind. 590 4669, 4934
v. Hefferlin, 18 Mont. 385 64, 3475
v. Holley, 145 Wis. 617 1517
v. James, 105 Ill. 194 2967, 2975, 2980, 4910
v. Jewett, 85 Ala. 476 4607, 4656
v. Larned, 41 Mich. 521 5032
v. McMillan, 184 Ill. 230 141
v. McMillan, 77 S. Car. 511 2301, 2303
v. Malloy, 10 Nebr. 228 1608
v. Michigan &c. R. Co., 16 Mich. 79 53, 3226
v. New York Water Proof Paper Co., 29 N. J. Eq. 610 4637
v. Otis, 74 Ala. 560 4702, 4713
v. Page, 71 Wis. 655 1363
v. Richards, 9 Cal. 365 1383
v. Rushing, 80 Ala. 402 2643
v. Schweitzer, 87 Mo. 402 5019
v. The Bull's Head Bank, 32 Ind. 11 1245
v. Union Ins. Co., Rice L. (S. Car.) 248 4440
v. Vanderlip, 12 Johns. (N. Y.) 165 2044, 3698
v. Wright, 56 Wash. 114 2356
McMillen v. Pratt, 89 Wis. 612 1262, 1517
v. Smith, 28 Ark. 613 2495
McMillian v. Harris, 110 Ga. 72 58
v. Maysville &c. R. Co., 15 B. Mon. (Ky.) 218 1610
McMillin v. Richards, 45 Nebr. 786 3595
v. Titus, 222 Pa. 500 1514, 1517
McMinn v. O'Connor, 27 Cal. 238 3906
v. Richmonds, 6 Yerg. (Tenn.) 9 287, 304
McMinnville & M. R. Co. v. Huggins, 3 Baxt. (Tenn.) 177 2948
McMonigal v. Brown, 45 Ohio St. 499 3464
McMorris v. Herndon, 2 Bailey (S. Car.) 56 211, 1314
v. Webb. 17 S. Car. 558 329, 340
McMullan v. Dickinson Co., 60 Minn. 156 2155
v. Hoffman, 69 Fed. 509 762
McMullen v. Hoffman, 174 U. S. 639 645, 759, 898, 1083
v. Hopper, 15 App. Div. N. Y. 364 3665, 3701, 5048
v. Mayo, 8 Sm. & M. (Miss.) 298 1266, 2942, 2963
v. Rafferty, 89 N. Y. 456 2660
v. Ritchie, 57 Fed. 104 2597
v. United States, 167 Fed. 460 3547
v. Vanzant, 73 Ill. 190 2318
McMullen v. Welsh, 18 York Leg. Rec. (Pa.) 8 3446
McMurray v. Capital Ins. Co., 87 Iowa 453 4280, 4283
v. Connor, 2 Allen (Mass.) 205 4676
v. McMurray, 180 Mo. 526 2667
v. McMurray, 66 N. Y. 175 3816
v. Sidwell, 155 Ind. 560 2725, 2729
v. Spicer, L. R. 5 Eq. 527 3714
McMurtrie v. Bennette, Harr. (Mich.) 124 170
v. Keenan, 109 Mass. 185 144, 146
v. Riddell, 9 Colo. 497 4807
McMurtry v. Brown, 6 Nebr. 368 3840, 3892, 3893
McNab v. Stewart, 12 Gil. (Minn.) 291 2670
v. Young, 81 Ill. 11 4634
McNabb v. Clipp, 51 Ind. App. 204 525
v. Wixom, 7 Nev. 163 2131
McNagney v. Frazer, 1 Ind. App. 98 2648
McNair v. Moore, 55 S. Car. 435 1962
v. Platt, 46 Ill. 211 4915
v. Pope, 100 N. Car. 404 4655
v. Ragland, 7 N. Car. 139 4905
v. Rewey, 62 Wis. 167 4925
McNally v. Bailey, 65 N. H. 208 4842
v. Mercantile Trust Co., 204 Pa. 596 3979
v. Phenix Ins. Co., 137 N. Y. 389 4180, 4303, 4318
v. White, 154 Ind., 163 2260
McNamara, In re, 154 Mich. 671 719
McNamara v. Culver, 22 Kans. 661 4606, 4608, 4609, 4647
v. Gargett, 68 Mich. 454 248, 653, 656 657, 1013, 1076, 1077, 3388
v. Harrison, 81 Iowa 486 3642, 3707, 3709, 3730, 3732, 3733
v. McAllester, 150 Iowa 243 2669
McNamara, Succession of, 48 La. Ann. 45 2220
McNamee v. Tenny, 41 Barb. (N. Y.) 495 212
v. United States, 11 Ark. 148 2671
v. Withers, 37 Md. 171 1412
McNaughten v. Partridge, 11 Ohio 223 2376, 4937
McNaughton v. Des Moines Life Ins. Co., 140 Wis. 214 4134
v. Stephens, 8 Ga. App. 545 1508
v. Wahl, 99 Minn. 92 5000
McNay v. Lowell, 41 Ind. App. 627 606, 615
McNeal v. Blackburn, 7 Dana (Ky.) 170 1483, 2064
v. Braun, 53 N. J. L. 617 1588, 1976, 5008, 5021, 5055, 5057
v. Gossard, 6 Okla. 363 4928
McNealey v. Baldridge, 106 Mo. App. 11 221
McNeal Pipe & Foundry Co. v. Howland, 111 N. Car. 615 577
v. Woltman, 114 N. Car. 176 198, 4929
McNealy v. Bartlett, 123 Mo. App. 58 89
McNear v. Bailey, 18 Maine 251 2943, 2949, 2966, 2980, 2982
v. Roberson, 12 Ind. App. 87 2670
McNeeley v. Welz, 166 N. Y. 124 4867
McNees v. Southern Ins. Co., 69 Mo. App. 232 4317
v. Swaney, 50 Mo. 388 4651
McNeese v. Carver, 40 Tex. Civ. App. 129 1076
McNeil v. Armstrong, 81 Fed. 943 1604, 1881, 1883
v. Boston Chamber of Commerce, 154 Mass. 277 454, 3634, 3638
v. Finnegen, 33 Minn. 375 4823
v. Gates, 41 Ark. 264 506
v. Magee, 5 Mason (U. S.) 244 2981, 2982

[Vols. 1, §§ 1–637; 2, §§ 645–1846; 3, §§ 1855–2807; 4, §§ 2830–3919; 5, §§ 3930–5117.]

McNeil v. Norsworthy, 39 Ala. 156 4650
v. Tenth Nat. Bank, 46 N. Y. 325 3062, 5030, 5031
v. United Order of Golden Cross, 131 Pa. St. 339 4354
McNeill v. Brooks, 1 Yerg. (Tenn.) 73 3075
v. Durham & C. R. Co., 135 N. Car. 682 572, 3309
v. Jones, 21 Ark. 277 1273
v. Reid, 9 Bing. 68 1916
McNeish v. United States Hulless Oat Co., 57 Vt. 316 4951
McNemar v. McNemar, 137 Ill. App. 504 240
McNeny v. Campbell, 81 Nebr. 754 91
McNichol v. Pacific Exp. Co., 12 Mo. App. 401 1665
v. Townsend, 73 N. J. Eq. 276 3879
McNichols v. Kettner, 22 Ill. App. 493 426
v. Spence, 83 Maine, 87 1139
McNish v. Coon, 13 Wend. (N. Y.) 26 2039
v. Reynolds, 95 Pa. St. 483 231, 1857
McNuich v. Northwest Thresher Co., 23 Okla. 386 73, 110, 1620
McNulta v. Corn Belt Bank, 164 Ill. 427 263, 556, 646
McNulty v. Cooper, 3 Gill & J. (Md.) 214 3510
v. Keyser Office Bldg. Co., 112 Md. 638 1409, 3614, 3633, 3714
v. McNulty, 47 Kans. 208 3913
v. Prentise, 25 Barb. 204 1
v. Stearns, 85 Iowa 437 3690
McNutt v. King, 59 Ala. 597 1431, 4951
v. Loney, 153 Pa. St. 281 2062
v. McEwen, 10 Phila. (Pa.) 112 800
v. McMahan, 1 Head (Tenn.) 98 3497
v. McNutt, 116 Ind. 545 241
v. Nellans, 82 Kans. 424 2332
Macomber v. Detroit &c. R. Co., 108 Mich. 491 1268
v. Doane, 2 Allen (Mass.) 541 1441
v. Howard Ins. Co. 7 Gray (Mass.) 256 1713, 1715
v. Parker, 13 Pick. (Mass.) 175 1677, 1708, 1713, 5019
v. Parker, 14 Pick. (Mass.) 497 2992
Macon v. Central R. & Banking Co., 50 Ga. 620 2757
v. Crump, 1 Call (Va.) 575 2944, 2964, 2967, 2978
v. Dasher, 90 Ga. 195 2381
v. Huff, 60 Ga. 221 2462
Macon Consolidated St. R. Co. v. Macon, 112 Ga. 782 2796
Macon First Nat. Bank v. Ells, 68 Ga. 192 4954
Macon R. & Light Co. v. Macon, 136 Ga. 797 2755
Macon &c. R. Co. v. Gibson, 85 Ga. 1 226, 1901
Macoupin County v. People, 58 Ill. 191 158
McParland v. Larkins, 155 Ill. 84 149, 150, 525, 2437
McPeters v. Blankenship, 123 N. Car. 651 602
McPhail v. Gerry, 55 Vt. 174 1599
McPhee v. Fowler, 36 Colo. 202 3414
v. McDermott, 77 Wis. 33 3665
McPherson v. Bristol, 115 Mich. 258 4879, 4928
v. Bristol, 122 Mich. 354 4925
v. Cox, 86 N. Y. 472 144, 1277, 1282, 1799, 2944
v. Cox, 96 U. S. 404 1213, 1284
v. Drumm, 17 Rev. Leg. 672 2960
v. Fargo, 10 S. Dak. 611 1970, 1972
v. Foster, 43 Iowa 48 602, 605, 620
v. Foust, 81 Ala. 295 1927
v. Gale, 40 Ill. 368 1976
v. Hayward, 81 Maine 329 4656, 4684
McPherson v. Meek, 30 Mo. 345 3499
v. Morrill, 190 Ill. 194 110
v. Pemberton, 46 N. Car. 378 4891
v. Rees, 2 Penr. & W. (Pa.) 521 212
v. Rockwell, 37 Wis. 159 3709, 3710
v. Ryan, 59 Mich. 33 2197
v. San Joaquin County, 124 Cal. 17 3699
v. Swift, 22 S. Dak. 165 2659, 4890, 4891, 4893, 4955
v. Walker, 40 Ill. 371 1888, 4998, 5096
v. Walton, 42 N. J. Eq. 282 3735
v. Wiswell, 16 Nebr. 625 1976, 2301
McPherson Bros. Co. v. Okanogan County, 45 Wash. 285 58
McPherson Nat. Bank v. Velde, 49 Ill. App. 21 3431
McPheters v. Page, 83 Maine 234 5030
McPike v. Pen, 51 Mo. 63 2562
McQuaid v. Ross, 85 Wis. 492 129, 5006
McQuaide v. Enterprise Brew. Co. (Cal. App.), 111 Pac. 927 545
v. Rosecrans, 36 Ohio St. 442 1077
McQuaig v. Gulf Naval Stores Co., 56 Fla. 505 542, 558
McQuary v. Missouri Land Co. of Scotland, 230 Mo. 342 1877, 2330, 2331
Macqueen, In re, 9 C. B. (N. S.) 793 2955
McQueen v. Gamble, 33 Mich. 344 5047
v. Smith, 118 N. Car. 569 2098
v. Wilson, 51 Mo. App. 138 1363, 1396
McQueeny v. Phoenix Ins. Co., 52 Ark. 257 4220
McQuerry v. Gilliland, 89 Ky. 434 2278
McQuesten v. Steinmetz, 73 N. H. 9 1010
McQuiddy v. Brannock, 70 Mo. App. 535 3714
v. Ware, 20 Wall. (U. S.) 14 2571, 2644
McQuie v. Peay, 58 Mo. 56 4658
McQuillan v. Mut. Reserve Fund Life Assn., 112 Wis. 665 4176, 4362
McQuitty v. Continental Life Ins. Co., 15 R. I. 573 4137
McRae v. Atlantic & N. C. R. Co., 158 N. Car. 395 1069
v. Battle, 69 N. Car. 98 74, 151
v. Buck, 2 Stew. & P. (Ala.) 155 2979
v. Hill, 126 Ill. App. 349 3100
v. Leary, 46 N. Car. 91 2670
v. Lonsby, 130 Fed. 17 5115
v. McNair, 69 N. Car. 12 3474
v. Malloy, 93 N. Car. 154 150
v. Rhodes, 22 Ark. 315 3470
v. Smart, 120 Tenn. 413 2319, 2326, 2341
v. University of the South (Tenn. Ch. App.), 52 S. W. 463 4006
v. Warmack, 98 Ark. 52 991, 1086, 4075, 4076
v. Wilmington &c. R. Co., 88 N. Car. 526 3323
McRaven v. Crisler, 53 Miss. 542 1584, 2009
v. Forbes, 6 How. (Miss.) 569 2512
McRea v. Central Nat. Bank, 66 N. Y. 489 4689
Macready v. Schenck, 43 La. Ann. 479 4956
McReynolds v. Grubb, 150 Mo. 352 56
MacRitchie v. Lake View, 30 Ill. App. 393 3620, 3705
McRoberts v. McArthur, 62 Minn. 310 3857
v. Washburne, 10 Gil. (Minn.) 8 2493, 2546
Macrow v. Great Western R. Co., L. R. 62 Q. B. 612 3335
McShan v. Watlington (Tex. Civ. App.), 133 S. W. 722 2005
McSherry v. Blanchfield, 68 Kans. 310 1512, 1697, 1707, 1709
v. Brooks, 46 Md. 103 3426

[Vols. 1, §§ 1–637; 2, §§ 645–1846; 3, §§ 1855–2807; 4, §§ 2830–3919; 5, §§ 3930–5117.]

McSmithee v. Feamster, 4 W. Va. 673 2266
McSorley v. Coyle, 40 Pa. Super. Ct. 560 238
v. Hughes, 58 Hun (N. Y.) 360 4653
v. Larissa, 100 Mass. 270 4726
McSpadden v. Starrs &c. Iron Co. (Tenn.), 42 S. W. 497 1219
McStea v. Matthews, 50 N. Y. 166 4025
McTaggart v. Rose, 14 Ind. 230 4823, 4826
McTague v. Finnegan, 54 N. J. Eq. 454 27
Mactier v. Frith, 6 Wend. (N. Y.) 103 35, 43, 44, 1115, 3622, 4047
v. Wirgman, 4 Har. & J. (Md.) 568, 578 64
McTighe v. McKee, 70 Ark. 293 662
McTyer v. Steele, 26 Ala. 487 1644
Macungie Sav. Bank v. Hottenstein, 89 Pa. St. 328 980
McVay v. Tousley, 20 S. Dak. 258 4605
McVeety v. Harvey Mercantile Co. (N. Dak.), 139 N. W. 586 1879
McVeigh v. United States, 11 Wall. (U. S.) 259 265
McVey v. Cantrell, 70 N. Y. 295 394, 3397
v. Grand Lodge, 53 N. J. L. 17 4109
McVickar v. Filer, 31 Mich. 304 2648
McWhinne v. Martin, 77 Wis. 182 2300
McWhirt v. McKee, 6 Kans. 412 1641
McWhirter v. Crawford, 104 Iowa 550 1970
v. Douglas, 1 Cold. (Tenn.) 591 2134
v. Longstreet, 39 Misc. (N. Y.) 831 965
McWhorter v. Bluthenthal, 136 Ala. 568 1942
v. McMahan, 10 Paige (N. Y.) 386 452
v. Wright, 5 Ga. 555 3849
McWilliams v. Cascade Fire & Marine Ins. Co., 7 Wash. 48 4220
v. Detroit Central Mills Co., 31 Mich. 274 451, 551
v. Elder, 52 La. 995 478
v. Phillips, 71 Ala. 80 1933
v. Phillips, 51 Miss. 196 654
McWillie v. Kirkpatrick, 28 Miss. 802 212, 1994
Macy v. Combs, 15 Ind. 469 478
v. Duluth, 68 Minn. 452 606
v. Perry, 91 Fed. 671 1697
v. Sunderman, 15 N. Mex. 372 233
Madan v. Sherard, 73 N. Y. 329 53, 3211
Maday v. Roth, 160 Mich. 289 1437
Madden v. Blain, 66 Ga. 49 1671, 1684, 1781
v. Caldwell Land Co., 16 Idaho 59 75, 88
v. Cox, 5 Ont. App. 473 3418
v. Floyd, 69 Ala. 221 4617
v. Gilmer, 40 Ala. 637 1451
v. Oestrich, 46 Minn. 538 1878, 3693, 3694
v. Smith, 28 Kans. 798 3667
v. Tucker, 46 Maine 367 1659
v. Watts, 59 S. Car. 81 1372
Maddison v. Alderson (1883), 8 App. Cas. 467 1210, 1215, 1271, 1274, 1276
Maddock v. Astbury, 32 N. J. Eq. 181 4893
v. Skinker, 93 Va. 479 4935
Maddon v. White, 2 Term Rep. 159 4545
Maddox v. Graham, 2 Metc. (Ky.) 56 3405, 3568, 3587
v. Maddox, 11 Grat. (Va.) 804 753
v. Miller, 1 M. & S. 738 295
v. Rowe, 23 Ga. 431 1326, 2220, 2325
v. Teague, 18 Mont. 593 1946
v. Washburn Crosby Milling Co., 135 Ga. 539 1786
v. White, 4 Md. 72 2391, 2532
Maddux v. Bevan, 39 Md. 485 2068
Madeira's Appeal, In re, 1 Sad. (Pa.) 491 4354
Mader v. Cool, 14 Ind. App. 299 215
Madigan v. McCarthy, 108 Mass. 376 213
v. Mead, 31 Minn. 94 4641, 4813
Madison v. American Sanitary Engineering Co., 118 Wis. 480 1559, 2126
v. Benedict, 73 App. Div. (N. Y.) 112 2104
v. Newsome, 39 Fla. 149 602
Madison & I. R. Co. v. Norwich Sav. Soc., 24 Ind. 457 574
Madison Athletic Assn. v. Brittin, 60 N. J. Eq. 160 2281, 2321
Madison County v. People, 58 Ill. 456 158
Madison County Bank v. Gould, 5 Hill (N. Y.) 309 4966
v. Graham, 74 Mo. App. 251 78
Madison Ins. Co. v. Forsythe, 2 Ind. 483 1077
v. Griffin, 3 Ind. 277 2944, 2947, 2956, 2957
Madison River Live Stock Co. v. Osler, 39 Mont. 244 2095
Madison &c. Co. v. Reynolds, 3 Wis. 287 47
Madison &c. Plank Road Co. v. Watertown &c. Plank Road Co., 5 Wis. 173 4672
Madler v. Silverstone, 55 Wash. 159 1559, 2125
Madsen v. Farmers &c. Ins. Co., 87 Nebr. 107 126, 4119, 4221, 4257
v. Whitman, 8 Idaho 762 983
Madson v. Rutten, 16 N. Dak. 281 4788
Maffet v. Leuckel, 93 Pa. St. 468 4927
v. Quine, 93 Fed. 347 1682
Maffett v. Ijams, 103 Pa. St. 266 233
v. Thompson, 32 Ore. 546 1522
Maffitt v. Rynd, 69 Pa. St. 380 4641
Magarahan v. Wright, 83 Ga. 773 176
Magarity v. Shipman, 82 Va. 784 1943
Magee v. Billingsley, 3 Ala. 679 129, 1588, 4985, 5008, 5019, 5055
v. Blankenship, 95 N. Car. 563 1215, 1217
v. Carmack, 13 Ill. 289 1934
v. Carpenter, 4 Ala. 469 4845
v. Catching, 33 Miss. 672 203, 4752
v. Commonwealth, 46 Pa. St. 358 2671
v. Lavell, L. R. 9 C. P. 107 1563, 3767
v. Lumber Co., 78 Minn. 11 1881
v. McManus, 70 Cal. 553 170
v. Manhattan Life Ins. Co., 92 U. S. 93 127
v. Verity, 97 Mo. App. 486 73
v. Welsh, 18 Cal. 155 301, 340, 3812
Maggart v. Freeman, 27 Ind. 531 78
Maggrath v. Church, 1 Caines (N. Y.) 196 4498
Maghee v. Camden R. Co., 45 N. Y. 514 3179, 3223, 3224
Magill v. Mercantile Trust Co., 81 Ky. 129 2602
Magilton v. Stevenson, 173 Pa. St. 560 4913
Magin v. Lamb, 43 Minn. 80 2505
Maginn v. Green, 67 Mo. App. 616 508
Maginnis v. Crosby, 11 La. Ann. 400 4912, 4913
v. Knickerbocker Ice Co., 112 Wis. 385 1868
Magirl v. Magirl, 89 Iowa 342 4810
Magnay v. Edwards, 13 C. B. 479 1478
Magnes v. Sioux City Nursery & Seed Co., 14 Colo. App. 219 5079, 5082, 5092
Magness v. Arnold, 31 Ark. 103 3908
Magniac v. Thompson, 1 Bald. (U. S.) 344 241
v. Thompson, 7 Pet. (U. S.) 48 241
Magnin v. Dinsmore, 56 N. Y. 168 53, 769
v. Dinsmore, 62 N. Y. 35 2170
v. Dinsmore, 70 N. Y. 410 3223
Magnolia Metal Co. v. Gale, 189 Mass. 124 2124, 2138
v. Price, 65 App. Div. (N. Y.) 276 807, 810, 823, 833, 834

[Vols. 1, §§ 1–637; 2, §§ 645–1846; 3, §§ 1855–2807; 4, §§ 2830–3919; 5, §§ 3930–5117.]

Magnolia, The, v. Marshall, 39 Miss. 109 3861
Magnus v. Buttermere, 11 C. B. 876 4478
Magnusson v. Johnson, 73 Ill. 156 4607, 4625, 4655
Magoffin v. Boyle Nat. Bank, 24 Ky. L. 585 3383
Magoon v. Reber, 76 Wis. 392 148
Magoun v. Firemen's Fund Ins. Co., 86 Minn. 486 4343
v. New England Marine Ins. Co., 1 Story (U. S.) 157 4488
Magovern v. Richard, 27 S. Car. 272 4679
v. Robertson, 116 N. Y. 61 480
Magruder v. Admire, 4 Mo. App. 133 1491
v. Cumberland Tel. &c. Co., 92 Miss. 716 590
v. Peter, 4 Gill & J. (Md.) 323 4543
v. State Bank, 18 Ark. 9 4674
v. Union Bank, 3 Pet. (U. S.) 87 3467
Maguire v. Baker, 57 Ga. 109 1659
v. Bissell, 119 Ind. 345 4618
v. Eichmeier, 109 Iowa 301 2014
v. Maguire, 7 Dana (Ky.) 181 2749
v. Park, 140 Mass. 21 4689, 4866
v. Smock, 42 Ind. 1 714
Maguire's Appeal, In re, 102 Pa. St. 120 2391
Maguire's Case, 3 De G. & Sm. 31 309
Mahaffey v. Ferguson, 156 Pa. St. 156 89, 2433
v. Gray, 85 Ga. 460 3944
Mahaffy v. Faris, 144 Iowa 220 4655
Mahagan v. Mead, 63 N. H. 570 2967
Mahaiwe Bank v. Douglass, 31 Conn. 170 2013, 3387
Mahan v. Ross, 18 Mo. 121 2266
Mahana v. Blunt, 20 Iowa 142 1272, 1273
Maher v. Bull, 44 Ill. 97 2392
v. Chicago, 38 Ill. 266 604
v. Davis Lumber Co., 86 Wis. 530 1607
v. Farwell, 97 Ill. 56 2651, 4655
v. Hibernia Fire Ins. Co., 67 N. Y. 283 113, 4223
v. James Hanley &c. Co., 23 R. I. 323 4581
v. Lanfrom, 86 Ill. 513 962, 972, 3969, 4682
v. Martin, 43 Ind. 314 212, 422
v. Van Horn, 15 Colo. App. 14 1106
v. Wilson, 139 Cal. 514 2121
Maher's Appeal, In re, 91 Pa. St. 516 983
Mahler, In re, 105 Fed. 428 1992
Mahler v. Merchant's Nat. Bank, 65 Minn. 37 963
v. Newbauer, 32 Cal. 168 1956
Mahn v. Chicago & M. Elec. R. Co., 140 Wis. 8 2411
Mahon v. Blake, 125 Mass. 477 3261
v. Gormley, 24 Pa. St. 80 404, 406
v. Leech, 11 N. Dak. 181 2313, 2327
v. O'Farrell, 10 Ir. L. R. 527 325
Mahone v. Central Bank, 17 Ga. 111 3374
Mahoney v. Bostwick, 96 Cal. 53 4655
v. Caperton, 15 Cal. 313 3033
v. Detroit City R. Co., 93 Mich. 612 3314
v. Hartford Inv. Corp., 82 Conn. 280 543, 3741
v. Mackubin, 54 Md. 268 4682
v. Oxford Realty Co., 133 App. Div. (N. Y.) 656 3694, 3714
v. Roberts, 86 Ark. 130 2689
v. St. Paul's Church, 47 La. Ann. 1064 1556, 1884, 3713
v. Salsbury, 83 Nebr. 488 3844
v. Smith, 132 App. Div. (N. Y.) 291 3714
v. Southern R. Co., Car. Div., 82 S. Car. 215 2656
v. State Ins. Co. (Iowa), 110 N. W. 1041 4058, 4062
Mahoney Mining Co. v. Anglo-California Bank, 104 U. S. 192 1742
Mahoning Coal Co. v. Dowling (Ky.), 124 S. W. 370 2394
Mahoning County v. Young, 59 Fed. 96 1575, 3872, 3875
Mahood v. Tealza, 26 La. Ann. 108 689
Mahurin v. Harding, 28 N. H. 128 88
Maia v. Eastern State Hospital, 97 Va. 507 2762
Maiden v. Webster, 30 Ind. 317 1475
Maier v. Fidelity Mut. Life Assn., 78 Fed. 566 4167, 4188
Maigley v. Hauer, 7 Johns. (N. Y.) 341 247
Maignan v. New Orleans &c. Co., 24 La. Ann. 333 3268
Mail & Times Pub. Co. v. Marks, 125 Iowa 622 209
Mailhoit v. Metropolitan Life Ins. Co., 87 Maine 374 4140
Mailhot v. Turner, 157 Mich. 167 1547
Main v. Aukam, 12 App. D. C. 375 465
v. Casserly, 67 Cal. 127 275
v. Dearing, 73 Ark. 470 129
v. El Dorado Dry Goods Co., 83 Ark. 15 129
v. Jarrett, 83 Ark. 426 1588
v. Main v. Johnson, 7 Wash. 321 946
v. Schwarzwaelder, 4 E. D. Smith (N. Y.) 273 4688, 4689
Maine v. Cumston, 98 Mass. 317 4555
v. Gilman, 11 Fed. 214 1550
Maine Bank v. Butts, 9 Mass. 49 981
Maine Cent. Inst. v. Haskell, 73 Maine 140 230
Maine Inv. Co. v. Olson, 43 Wash. 480 3677
Maine Mut. Marine Ins. Co. v. Hodgkins, 66 Maine 109 73
Maine Water Co. v. Waterville, 93 Maine 586 608
Mainprice v. Westley, 6 B. & S. 420 3622
Mains v. Mintle, 86 Iowa 742 2070
Mainz v. Lederer, 21 R. I. 370 2198
Mair v. Glennie, 4 M. & S. 240 478
Mairs v. New York, 30 Misc. (N. Y.) 384 2061
v. Sparks, 5 N. J. L. 513 1654
v. Taylor, 40 Pa. St. 446 3047
Maisel v. Fire Assn., 59 App. Div. (N. Y.) 461 4211
Maitland v. Irving, 15 Sim. 437 149
v. Purdy, 49 Wash. 575 4915
v. Reed, 37 Ind. App. 469 728
Majenica Tel. Co. v. Rogers, 43 Ind. App. 306 2121, 2563
Majestic Milling Co. v. Copeland, 93 Ark. 195 2025
Majestic, The, 56 Fed. 244 53, 3338
Majestic, The, 166 U. S. 375 53, 3327
Major v. Bukley, 51 Mo. 227 3867
v. Dunnavant, 25 Ill. 262 2252, 2260
v. Holmes, 124 Mass. 108 4666
v. Major, 1 Drew. 165 2057
v. Shepherd, 18 Manitoba L. 505 1316
v. Symmes, 19 Ind. 117 394
v. Todd, 84 Mich. 85 4914, 4952
Majors v. Majors (Nebr.), 138 N. W. 574 2907
Majory v. Schubert, 82 App. Div. (N. Y.) 633 195, 1989
Makarell v. Bachelor, Cro. Eliz. 583 301
Makemsen v. Kauffman, 35 Ohio St. 444 714
Makepeace v. Bronnenberg, 146 Ind. 243 2665
v. Harvard College, 10 Pick. (Mass.) 298 1522
Makin v. Watkinson, L. R. 6 Ex. 25 1891
v. Worrell, 1 Del. Co. (Pa.) 339 3517

[Vols. 1, §§ 1–637; 2, §§ 645–1846; 3, §§ 1855–2807; 4, §§ 2830–3919; 5, §§ 3930–5117.]

Malakoff Gin Co. v. Riddlesperger (Tex. Civ. App.), 133 S. W. 519 916
Malanaphy v. Fuller & Johnson Mfg. Co., 125 Iowa 719 1415, 1420
Malcolm v. Allen, 49 N. Y. 448 4631
v. Fullarton, 2 T. R. 645 2949
Malcom v. Loveridge, 13 Barb. (N. Y.) 372 4861
Malden & Melrose Gaslight Co. v. Chandler, 209 Mass. 354 534
Maldon v. Seattle &c. R. Co., 7 Wash. 528 3326
v. Seattle &c. R. Co., 10 Wash. 311 3326
Male v. Lafferty, 105 Fed. 564 1522
v. Roberts, 3 Esp. 163 62, 1136
Maledon v. Leflore, 62 Ark. 387 3986
Males v. Lowenstein, 10 Ohio St. 512 2974
Malicki v. Chicago Guaranty Fund Life Soc., 119 Mich. 151 4097, 4121, 4375
Malim v. Keighley, 2 Ves. Jr. 529 502
Malin v. McCutcheon, 33 Tex. Civ. App. 387 2124
Malinckrodt v. Jefferson Mut. Fire Ins. Co., 1 Mo. App. 205 4456
Maling v. Crummey, 5 Wash. 222 1019
Malins v. Brown, 4 N. Y. 403 1271
Malkan v. Henning, 82 Conn. 293 1865
Mallac v. Mallac, 2 Sw. & Tr. 67 1134
Mallach v. Ridley, 47 Hun (N. Y.) 638 3077
Mallalieu v. Hodgson, 16 Q. B. 689 660
Mallalieu's Estate, In re, 42 Pa. Super. Ct. 101 1423
Mallan v. May, 11 M. & W. 653 841, 856, 1917
v. May, 13 M. & W. 511 1510, 1710, 3632
Mallen v. National Life Assn. (Mo. App.), 153 S. W. 1065 4188
Mallers v. Crane Co., 92 Ill. App. 514 3499
Mallet v. Bateman, L. R. 1 C. P. 163 1228
v. Watkins, 132 Ga. 700 208, 1006
Mallett v. Page, 8 Ind. 364 2057
v. Simpson, 94 N. Car. 37 545, 3833
Mallette v. British Am. Assur. Co., 91 Md. 471 4358
Malley v. Atlantic Fire &c. Ins. Co., 51 Conn. 222 4268, 4890
v. Thalheimer, 44 Conn. 41 4562
Mallinckrodt Chemical Works v. Nemnick, 83 Mo. App. 6 808, 834
Mallon v. Buster, 121 Ky. 379 760, 1262
v. Craig, 3 Ont. 541 483
Mallory v. Brent, 75 Mo. App. 473 3962
v. Commercial Ins. Co., 22 N. Y. Super. Ct. 101 1705, 1793
v. Cowart, 90 Ga. 600 2537
v. Farmers' Ins. Co., 65 Iowa 450 4253
v. Ferguson, 50 Kans. 685 2159
v. Fitzgerald's Estate, 69 Nebr. 312 1625
v. Gillett, 21 N. Y. 412 1227, 1228, 1242
v. Hananer Oil Works, 86 Tenn. 598 483, 897
v. La Crosse Abattoir Co., 80 Wis. 170 2766
v. Leach, 35 Vt. 156 74, 80, 1650
v. Lyman, 3 Pin. (Wis.) 443 1962
v. Mallory, 45 S. Car. 80 2456
v. Russell, 71 Iowa 63 4893
v. Tioga R. Co., 42 N. Y. 354 1645
v. Travelers' Ins. Co., 47 N. Y. 52 1582, 4372, 4386
v. Willis, 4 N. Y. 76 4983
Mallow v. Walker, 115 Iowa 238 141, 149
Malloy v. Chicago &c. R. Co., 109 Wis. 29 2672
v. Drumheller (Wash.), 122 Pac. 1005 34, 45
v. Foley (Iowa), 133 N. W. 778 2284, 2334
Malloy v. Interstate Irr. Co., 62 Wash. 487 1514, 1538
Malo v. Land & Loan Co., 5 Que. Super. Ct. 483 2953
Malochee v. Great Southern Tel. &c. Co., 49 La. Ann. 1690 590
Malone v. Boston &c. R. Corp., 12 Gray (Mass.) 388 53
v. Fidelity & Casualty Co., 71 Mo. App. 1 2415
v. Hastings, 193 Fed. 1 2134
v. Keener, 44 Pa. St. 107 1235
v. Kelley, 54 Ala. 532 150
v. Kelly, 101 Ga. 194 2446
v. Knickerbocker Ice Co., 88 Wis. 542 1237
v. Lancaster Gas Light Co., 182 Pa. 309 272
v. Marriott, 64 Ala. 486 2542
v. Philadelphia, 147 Pa. St. 416 1561, 1861, 3770
v. Philadelphia &c. R. Co., 157 Pa. St. 430 3676, 3707
v. Plato, 22 Cal. 103 1329
v. Robinson, 77 Ga. 719 3076
v. Roy, 94 Cal. 341 4647
v. Wood, 131 Pa. St. 554 3718
v. Wright, 90 Tex. 49 1967
Maloney v. Edwards, 56 Hun (N. Y.) 377 1970
v. Malcolm, 31 Mo. 45 3682
v. Moore (Tenn. Ch. App.), 42 S. W. 805 244
v. Nelson, 144 N. Y. 182 4011
v. Nelson, 12 App. Div. (N. Y.) 545 231
v. Rust, 42 Conn. 236 3698
v. State, 91 Ark. 485 3433
v. Stephens, 11 Heisk. (Tenn.) 738 461
Maloney's Succession, 124 La. 672 411
Malony v. Fortune, 14 Iowa 417 2752
Maloon v. White, 57 N. H. 152 2527
Malott v. Central Trust Co., 168 Ind. 428 3309
Maloy v. Berkin, 11 Mont. 138 2436
v. Boyett, 53 Fla. 956 2289, 2290, 2304, 2349, 2356
Malpass v. Caldwell, 70 N. Car. 130 52
Malpica v. McKown, 1 La. 248 1119
Malsby v. Gamle, 61 Fla. 310 1841
v. Young, 104 Ga. 205 129, 5009
Maltby v. Austin, 65 Wis. 527 84
v. Cooper, Morris (Iowa) 59 2657
v. Northwestern Virginia R. Co., 16 Md. 422 4925
v. Reading &c. R. Co., 59 Pa. St. 140 2756
v. Thews, 171 Ill. 264 2307
Mamlock v. Fairbanks, 46 Wis. 415 2376
Mammoth Vein Coal Co.'s Appeal, In re, 54 Pa. St. 183 2526, 2605
Manahan v. Hart, 24 Ohio C. C. 527 400
Manandas v. Mann, 14 Ore. 450 3901
Manard v. Cawood, 1 Tenn. Ch. App. 36 212
Manary v. Runyon, 43 Ore. 495 33, 233, 3999
Manasse v. Dinkelspiel, 68 Cal. 404 4650, 4652
Manatee County State Bank v. Weatherly, 144 Ala. 655 3542
Manatt v. Starr, 72 Iowa 677 109
Manbeck v. Jones, 190 Pa. St. 171 2534
Manby v. Cremonini, 6 Exch. 808 1583
Manchester v. Braedner, 107 N. Y. 346 3391
v. Kendall, 103 N. Y. 638 1437
v. Tibbetts, 121 N. Y. 219 4845
v. Van Brunt, 19 N. Y. S. 685 236
Manchester & L. R. Co. v. Concord R. Co., 66 N. H. 100 876

[Vols. 1, §§ 1–637; 2, §§ 645–1846; 3, §§ 1855–2807; 4, §§ 2830–3919; 5, §§ 3930–5117.]

Manchester Assur. Co. v. Koerner, 13 Ind. App. 372 1586
Manchester Bldg. & Loan Assn. v. Allee, 80 N. J. L. 185 3919
Manchester Fire Assur. Co. v. Abrams, 89 Fed. 932 4092, 4254
v. Feibelman, 118 Ala. 308 4207, 4337
v. Glenn, 13 Ind. App. 365 1443
v. Insurance Co. of Ill., 91 Ill. App. 609 4291, 4294
v. Koerner, 13 Ind. App. 372, 4322
v. Redfield, 69 Minn. 10 3951
v. Stockan &c. Works, 38 Fed. 378 2497
Manchester Mills v. Rundlett, 23 N. H. 271 3787
Manchester &c. R. Co. v. Concord R. Co., 66 N. H. 100 556, 578, 585
Mancuso v. Rosso, 81 Nebr. 786 1263
Mand v. Patterson, 19 Ind. App. 619 2947, 2972
v. Trail, 92 Ind. 521 1663, 1722, 1799
Mandego v. Centennial Mut. Life Assn., 64 Iowa 134 1748, 4143
Mandel v. Peet, 18 Ark. 236 3526, 3527
Mandelbaum v. Gregovich, 17 Nev. 87 267
v. McDonell, 29 Mich. 78 3876
Mandell v. Levy, 47 Misc. (N. Y.) 147 212
v. Levy, 93 N. Y. S. 545 212
Manderson v. Commercial Bank, 28 Pa. St. 379 2548
Mandeville v. Avery, 124 N. Y. 376 233
v. Harman, 42 N. J. Eq. 185 758, 801, 813, 841, 855
v. Welch, 5 Wheat. (U. S.) 277 1443, 1444, 3411, 4661
Mandigo v. Mandigo, 26 Mich. 349 3981
M. & M. Sav. Bank v. Dashiell, 25 Grat. (Va.) 616 3631
Mandru v. Ashby, 108 Md. 693 1137, 2096
Manerud v. Eugene (Ore.), 124 Pac. 662 1705, 1713
Manes v. Kenyon, 18 Ga. 291 84
Maness v. Henry, 96 Ala. 454 1857, 2058, 2059, 2067, 2068
Maney v. Chicago, B. & Q. R. Co., 49 Ill. App. 105 777
v. Maney, 119 App. Div. (N. Y.) 765 414
v. Porter, 3 Humph. (Tenn.) 347 84
Mangan v. Atterton, L. R. 1 Exch. 239 2131
Manganese &c. Safe Co. v. First State Bank, 25 S. Dak. 119 1825
Mangrum v. Truesdale, 128 Cal. 145 3797
Mangum v. Ball, 43 Miss. 288 462
v. Farrington, 1 Daly (N. Y.) 236 1705
Manhattan & S. Savings & Loan Assn. of N. Y. v. Massarelli (N. Y.), 42 Atl. 284 1143
Manhattan Brass & Mfg. Co. v. Sears, 45 N. Y. 797 480, 483, 4878
Manhattan Co. v. Ironwood, 74 Fed. 535 602, 621
v. Laimbeer, 108 N. Y. 578 482, 4965, 4966
v. Osgood, 15 Johns. (N. Y.) 162 978
Manhattan Gas Light Co. v. Ely, 39 Barb. (N. Y.) 174 3954
Manhattan Hardw. Co. v. Phalen, 128 Pa. St. 110 558
Manhattan Ins. Co. v. Ellis, 32 Ohio St. 388 267, 554
v. Stein, 5 Bush (Ky.) 652 4270
v. Webster, 59 Pa. St. 227 1652, 4062
Manhattan Life Ins. Co. v. Alexander, 89 Hun (N. Y.) 449 3495, 3498
v. Broughton, 109 U. S. 121 1582, 4371
v. Carder, 82 Fed. 986 4164
v. Hennessy, 99 Fed. 64 4071, 4073, 4076
v. Myers, 109 Ky. 372 4134, 4358
v. Savage, 23 Ky. L. 483 1581
Manhattan Life Ins. Co. v. Smith, 44 Ohio St. 156 4139
v. Warwick, 20 Grat. (Va.) 614 461, 1185, 1187
v. Willis, 60 Fed. 236 4094
v. Wright, 126 Fed. 82 2125
Manhattan Oil Co. v. Camden R. Co., 54 N. Y. 197 3224
Manhattan R. Co. v. Cornell, 54 Hun (N. Y.) 292 4007
Manhattan Rubber Shoe Co. v. Chicago, B. & Q. R. Co., 9 App. Div. (N. Y.) 172 3264
Manhattan Sav. Inst. v. New York Nat. Exch. Bank, 42 App. Div. (N. Y.) 147 3514
Manhattan Stamping Works v. Koehler, 45 Hun (N. Y.) 150 2133, 2134
Manhattan Trust Co. v. Sioux City Railroad Co., 68 Fed. 72 584
Manheim Borough v. Manheim Water Co., 229 Pa. 177 2733
Manice v. Hudson River R. Co., 3 Duer (N. Y.) 426 1925
Manifold v. Jones, 117 Ind. 212 1930
Manigualt v. S. M. Ward &c. Co., 123 Fed. 707 146
v. Springs, 199 U. S. 473 2727
Manion v. Titsworth, 18 B. Mon. (Ky.) 582 1073, 2662
Manistee & N. E. R. Co. v. Commissioner of Railroads, 118 Mich. 349 2757
Manistee Iron Works Co. v. Shores Lumber Co., 92 Wis. 21 1861
Manistee Lumber Co. v. Union Nat. Bank, 143 Ill. 490 1968
Manistee Nat. Bank v. Seymour, 64 Mich. 59 199
Manitoba Mortg. Co. v. Montreal Bank, 17 Can. Sup. Ct. 692 4925
Manitoba, The, 30 Fed. 129 4511
Manitowoc v. Manitowoc & Northern Traction Co., 145 Wis. 13 2737, 3316
Manitowoc Malting Co. v. Milwaukee Malting Co., 119 Wis. 543 1880
Manitowoc Steam Boiler Works v. Manitowoc Glue Co., 120 Wis. 1 47, 1607, 1878, 3701, 3706
Mankato v. Barber Asphalt Pav. Co., 142 Fed. 329 629
Mankel v. Belscamper, 84 Wis. 218 1965, 2346
Manker v. Tough, 79 Kans. 46 669
v. Western Union Tel. Co., 137 Ala. 292 465, 1417
Mankin v. Jones, 63 W. Va. 373 1228
Manley, In re, 2 Ont. Pr. 354 2973
Manley v. Berman, 111 N. Y. S. 711 4571
v. Carl, 20 Ohio C. C. 161 79
v. Felty, 146 Ind. 194 74, 84, 89, 90
v. Taylor, 50 N. Y. Super. Ct. 26 4912
v. Vermont Mut. Fire Ins. Co., 78 Vt. 331 2072
Manlove v. Thrift, 5 Munf. (Va.) 493 2946
Manly v. Bitzer, 12 Ky. L. 262 1458
Mann v. Bank of Elkton, 104 Ky. 852 987
v. Bergmann, 203 Ill. 406 1660
v. Birchard, 40 Vt. 326 3282
v. Chicago & M. Elec. R. Co., 140 Wis. 8 2424
v. Evertson, 32 Ind. 355 5054
v. Flanagan, 9 Ore. 425 4914
v. Flower, 25 Minn. 500 4835
v. Gordon, 15 N. Mex. 652 1019
v. Herkimer County Mut. Ins. Co., 4 Hill (N. Y.) 187 1431
v. Higgins, 83 Cal. 66 1310
v. Higgins, 7 Gill (Md.) 265 4915
v. McDonald, 6 App. D. C. 548 212
v. McDonald, 10 Humph. (Tenn.) 275 74
v. Mann, 152 Cal. 23 1257

[Vols. 1, §§ 1–637; 2, §§ 645–1846; 3, §§ 1855–2807; 4, §§ 2830–3919; 5, §§ 3930–5117.]

Mann v. Mathews, 82 Tex. 98 2253, 2265
v. National Linseed Oil Co., 87 Hun (N. Y.) 558 5079
v. Parker, 48 Ore. 321 2494
v. Pearson, 2 Johns. (N. Y.) 37 1817
v. Richardson, 66 Ill. 481 2944, 2963, 2982
v. Roberts, 126 Wis. 142 1964
v. Russey, 101 Tenn. 596 158, 210
v. Salsberg, 17 Pa. Super. Ct. 280 1592
v. Smyser, 76 Ill. 365 1631
v. State, 116 Ind. 383 4618
v. Stennett, 8 Beav. 189 3973
v. Taylor, 5 Heisk. (Tenn.) 267 478
v. Thompson, 86 Ga. 347 1599
v. Urquhart, 89 Ark. 239 1524, 1564
v. White River L. & B. Co., 46 Mich. 38 3132
Mannakee v. McCloskey, 23 Ky. L. 515 2076
Mann Boudoir Car Co. v. Dupre, 54 Fed. 646 1791, 2181
Manners v. Johnson, 1 Ch. Div. 673 2528
Manning v. Albee, 11 Allen (Mass.) 520 78
v. Anthony, 208 Mass. 399 1228
v. Berdan, 135 Fed. 159 2412
v. Brown, 10 Maine 49 4556
v. Columbian Lodge, 57 N. J. Eq. 338 717
v. Cunningham, 21 Nebr. 288 4861
v. Elliott, 92 N. Car. 48 2541
v. Galland-Henning P. M. Drum Mfg. Co., 141 Wis. 199 1400
v. Gasharie, 27 Ind. 399 455
v. Hollenbeck, 27 Wis. 202 3119
v. Johnson, 26 Ala. 446 303, 349, 3817
v. Manning, 8 Ala. 138 1016
v. Mathews, 70 Iowa 303 1446
v. Monaghan, 23 N. Y. 539 2201
v. Perkins, 86 Maine 419 3897
v. Pippen, 86 Ala. 357 1255, 2325
v. Pippen, 95 Ala. 537 1273
v. Poling, 114 Iowa 20 1381, 1386
v. Riley, 52 N. J. Eq. 39 1249, 1250, 1251
v. School District No. 6, 124 Wis. 84 2048, 2097
v. Sweeting, 42 Hun (N. Y.) 655 3980
v. Tuthill, 30 N. J. Eq. 29 4623
v. Warren, 17 Ill. 267 2648
v. Weyman, 99 Ga. 57 3983
v. Wheeler, 13 N. H. 486 2670
v. Young, 28 N. J. Eq. 568 976
Manning First Nat. Bank v. Farneman, 93 Iowa 161 3481
Mannington v. Hocking Valley R. Co., 183 Fed. 133 547
Mannix v. Purcell, 46 Ohio St. 102 508
v. Tryon, 152 Cal. 31 3632
Mann's Case, In re, 3 Ct. Cl. (U. S.) 404 263
Manny v. Glendinning, 15 Wis. 50 1604
v. Stockton, 34 Ill. 306 984
v. Wilson, 137 App. Div. (N. Y.) 140 3042
v. Woods, 33 Iowa 265 4841
Manogue v. Bryant, 15 App. D. C. 245 2375
Manross v. Uncle Sam Oil Co. (Kans.), 128 Pac. 385 2889, 2890
Manry v. Shepperd, 57 Ga. 68 3971
Mansell v. Burredge, 7 T. R. 352 1471
v. Hoade, 20 T. L. 150 4502
Manser v. Back, 6 Hare 443 58
Mansfield v. Alwood, 84 Ill. 497 506
v. Beard, 82 N. Y. 60 3705
v. Doolin, 4 Ir. R. C. L. 17 3730
v. Dyer, 131 Mass. 200 3882
v. Gordon, 144 Mass. 168 268, 303, 335, 3813, 4665
v. Hodgdon, 147 Mass. 304 232
v. Mansfield, 6 Conn. 559 461
Mansfield v. New York Cent. R. Co., 16 Weekly Dig. 275 3718
v. New York Cent. &c. R. Co., 102 N. Y. 205 1614
v. New York Cent. &c. R. Co., 114 N. Y. 331 2153
v. Sherman, 81 Maine 365 106
v. Trigg, 113 Mass. 350 5114
v. Watson, 2 Iowa 111 243, 277, 442, 443, 444, 2307, 3824
Mansfield &c. R. Co. v. Veeder, 17 Ohio 385 727, 1509, 1511, 1513
Manson v. Dayton, 153 Fed. 258 1535
v. Grand Lodge, 30 Minn. 509 4147
v. Peaks, 103 Maine 430 3884
v. Phoenix Ins. Co., 64 Wis. 26 4062, 4814, 4835
v. Rawlings, 112 Va. 384 3985
v. Williams, 153 Fed. 525 4876
Manss-Bruning Shoe Mfg. Co. v. Prince, 51 W. Va. 510 5114
Mansur v. New England &c. Ins. Co., 12 Gray (Mass.) 520 1733
v. Pratt, 101 Mass. 60 522
Mansur-Tebbetts Imp. Co. v. Beer, 19 Tex. Civ. App. 311 236
v. Price, 81 Mo. App. 243 1599
Manter v. Churchill, 127 Mass. 31 235, 236
Manthey v. Stock, 133 Wis. 107 59, 3693
Manti City Sav. Bank v. Peterson, 30 Utah 475 1566, 3007, 4983
Manton v. Robinson, 19 R. I. 405 4365
v. Seiberling, 107 Iowa 534 1143, 4679
Mantonya v. Martin Emerich Outfitting Co., 172 Ill. 92 4772
Mantz v. Maguire, 52 Mo. App. 136 1306
Manuel v. Campbell, 3 Ark. 324 2965, 2968, 3669
v. Wulff, 152 U. S. 505 3834
Manuel J. Portuondo Co., In re, 135 Fed. 592 5066
Manufacturers' & Mechanics' Bank v. Bank of Pennsylvania, 7 Watts & S. (Pa.) 335 3961, 4647, 4649
v. Gore, 15 Mass. 75 4925
v. Winship, 5 Pick. (Mass.) 11 4878, 4928
Manufacturers' & Merchants' Ins. Co. v. Zeitinger, 168 Ill. 286 4305
Manufacturers' & Traders' Bank v. Love, 13 App. Div. (N. Y.) 561 467
Manufacturers' Bank v. Rugee, 59 Wis. 221 4756
Manufacturers' Builders' & Fire Ins. Co. v. Mullen, 48 Nebr. 620 2961
Manufacturers' Commercial Co. v. Rochester R. Co., 137 App. Div. (N. Y.) 882 1446, 1460
Manufacturers' Fire &c. Ins. Co. v. Western Assur. Co., 145 Mass. 419 1750
Manufacturers' Gas &c. Co. v. Indiana National Gas &c. Co., 155 Ind. 566 2569
Manufacturers' Land &c. Co. v. Camden (N. J.), 73 Atl. 77 1688
Manufacturers' Life Ins. Co. v. Anctil, 28 Can. Sup. Ct. 103 4077, 4366
Manufacturers' Nat. Bank v. Cox, 2 Hun (N. Y.) 572 4905, 4906
v. Thompson, 129 Mass. 438 3473
Manufacturers' Society v. Haight, 1 N. J. Eq. 393 1717
Manufacturers' &c. Indem. Co. v. Dorgan, 58 Fed. 945 4385, 4386, 4392, 4394
Manufacturers' &c. Ins. Co. v. Zeitinger, 168 Ill. 286 4119
Manufacturing Co. v. Hobbs, 128 N. Car. 46 30
Manufacturing &c. Fire Ins. Co. v. Mullen, 48 Nebr. 620 2944
Manvell v. Weaver, 53 Wash. 408 1507
Manville v. McCoy, 3 Ind. 148 3690, 3693

[Vols. 1, §§ 1–637; 2, §§ 645–1846; 3, §§ 1855–2807; 4, §§ 2830–3919; 5, §§ 3930–5117.]

Manville v. Western Union Tel. Co., 37 Iowa 214 2186
Manwaring v. Jenison, 61 Mich. 117 4689, 4865
v. Powell, 40 Mich. 371 4716
v. Tabor, 1 Root (Conn.) 79 3869
Many, In re, Fed. Cas. No. 9054 4928, 4931
Many v. Jacobson, 149 Ill. App. 240 3987
Mapes v. German Bank of Tilden, 176 Fed. 89 1991
v. Metcalf, 10 N. Dak. 601 801, 814
v. Sidney, Cro. Jac. 683 195, 234
Maple Leaf Rubber Co. v. Brodie, 18 Que. Super. Ct. 352 1445
Maples, In re, 105 Fed. 919 1994, 1995
Maples v. Millon, 31 Conn. 598 4689
v. New York &c. R. Co., 38 Conn. 557 3319
v. Wightman, 4 Conn. 376 307
Mapleson v. Lablache, 13 Abb. N. Cas. (N. Y.) 147n 2514, 2518
Mapleton Bank v. Standrod, 8 Idaho 740 3040
Mapp v. Phillips, 32 Ga. 72 455
Mapps v. Sharpe, 32 Ill. 13 4735
Mapstrick v. Ramge, 9 Nebr. 390 886
Maquoketa v. Willey, 35 Iowa 323 3974
Marable v. Mayer, 78 Ga. 60 4632
Marberley v. Sheppard, 10 Bing. 99 1297
Marble v. Bonhotel, 35 Ill. 240 2599
v. Marble, 4 Ky. L. 360 4893
v. Marble, 5 N. H. 374 1255
v. Moore, 102 Mass. 443 5018
v. Standard Oil Co., 169 Mass. 553 30, 170, 183, 1871
Marble Co. v. Harvey, 92 Tenn. 115 548, 560
Marble Products Co., Inc., In re, 199 Fed. 668 1992
Marburg v. Cole, 49 Md. 402 4541
Marbury v. Kentucky Land Co., 62 Fed. 335 542
Marbury Lumber Co. v. Stearns Mfg. Co., 32 Ky. L. 739 129
Marc v. Kupfer, 34 Ill. 286 1688, 1691
Marcardier v. Chesapeake Ins. Co., 8 Cranch (U. S.) 39 4486, 4497, 4498, 4502
Marcello v. Concordia Fire Ins. Co., 234 Pa. 31 4273
March v. Allabough, 103 Pa. St. 335 1563, 2126
v. Bricklayers' & Plasterers' Union, 79 Conn. 7 1385, 2697
v. Eastern R. Co., 40 N. H. 548 726, 2314, 2941
v. Eastern R. Co., 43 N. H. 515 2548
v. Mayers, 85 Ill. 177 2455
v. Metropolitan Life Ins. Co., 186 Pa. St. 629 4123
v. Pigot, 5 Burr. 2802 990
v. Ward, Peake (N. P.) Cas. (1790–1794) 177 1475
Marchand v. Coyle, 18 La. Ann. 632 265
v. Perrin, 19 N. Dak. 794 3705
v. Ronaghan, 9 Idaho 95 4766
Marchant v. Hayes, 117 Cal. 669 1607
Marckle v. Haskins, 27 Ill. 382 462
Marcotte v. Hartman, 46 Minn. 202 2644
Marcoux v. Society, 91 Maine 250 4361
Marcum v. Marshall, 129 Pa. St. 506 212
v. Terry, 146 Ky. 145 2670
Marcus v. Boston, 136 Mass. 350 2314
v. Dyer, 174 Mass. 64 4729
v. St. Louis &c. Ins. Co., 68 N. Y. 625 4363
Marcus Ward v. Ward, 40 N. Y. St. 793 826
Marcy v. Crawford, 16 Conn. 549 655, 1246, 3998
v. Dunlap, 5 Lans. (N. Y.) 365 4636, 4637
v. Marcy, 9 Allen (Mass.) 8 1211, 1281, 1289
Marcy v. Sun Ins. Co., 11 La. Ann. 748 4441, 4447
Marden v. Champlin, 17 R. I. 423 1326
v. Hotel Owners' Ins. Co., 85 Iowa 584 1191
v. Phillips, 103 Fed. 196 994
Mardre v. Leigh, 16 N. Car. 360 2648
Marean v. United States Ins. Co., 3 Wash. (U. S.) 256 4498
v. United States Ins. Co., 1 Wheat. (U. S.) 219 4498
Mareck v. Minneapolis Trust Co., 74 Minn. 538 74
v. Mutual &c. Assn., 62 Minn. 39 4366
Marengo Abstract Co. v. Hooper (Ala.), 56 So. 580 999
Margarum v. Christie Orange Co., 37 Fla. 165 4659
v. Moon, 63 N. J. Eq. 586 2504
Margetson v. Wright, 8 Bing. 454 5001
Margetts and Ocean Accident Corporation, In re, 70 L. J. K. B. 762 4479
Margraf v. Muir, 57 N. Y. 155 2162, 2307
Margrett v. Gregory, 6 L. T. (N. S.) 543 3975
Maria Anna & Steinbank Coal & Coke Co., In re, 6 Ch. Div. 447 4913
Mariatiqui v. Louisiana Ins. Co., 8 La. 65 4428
Marie v. Garrison, 83 N. Y. 14 233, 760, 761
Marietta & Cincinnati R. Co. v. Western Union Tel. Co., 38 Ohio St. 24 2297
Marietta Casting Co. v. Thuma, 12 Pa. Dist. 552 883
Marietta Sav. Bank v. Janes, 66 Ga. 286 235
Marigny v. Remy, 3 Martin (La.) (N. S.) 607 1412
v. Union Bank, 12 Rob. (La.) 283 247
Maril v. Connecticut Fire Ins. Co., 95 Ga. 604 4278
Marine Bank v. Birney, 28 Ill. 90 1661
v. Butler Colliery Co., 52 Hun (N. Y.) 612 1742
v. Chandler, 27 Ill. 525 1688, 1691, 1692, 1754
v. Fiske, 71 N. Y. 353 3034
v. Fulton County Bank, 2 Wall. (U. S.) 252 1768, 3012
v. Ogden, 29 Ill. 248 483
v. Rushmore, 28 Ill. 463 1768
Marine Co. of Chicago v. Carver, 42 Ill. 66 4915, 4937
Marine Insurance Co. v. Stearns, 71 L. J. K. B. 86 4454
v. Tucker, 3 Cranch (U. S.) 357 4458
Marine National Bank v. National City Bank, 59 N. Y. 67 1793
Mariner v. Collins, 5 Harr. (Del.) 290 240, 1369
v. Ingraham, 127 Ill. App. 542 1509
v. Smith, 5 Heisk. (Tenn.) 203 3003, 3016
Mariners' Bank v. Abbott, 28 Maine 280 3452
Marine Sav. Bank v. Norton, 160 Mich. 614 2381
Marinette Iron &c. Co. v. Cody, 108 Mich. 381 1932
Marine &c. Mfg. Co. v. Bradley, 105 U. S. 175 236, 3386
Marino v. Williams, 30 Nev. 360 2605, 4574
Marinovich v. Kilburn, 153 Cal. 638 215, 1547
Marion v. Farnan, 68 Hun (N. Y.) 383 1367
v. Faxon, 20 Conn. 486 1535
v. Forrest, 168 Ind. 94 2727
v. Gandy, 86 Iowa 142 2943

[Vols. 1, §§ 1–637; 2, §§ 645–1846; 3, §§ 1855–2807; 4, §§ 2830–3919; 5, §§ 3930–5117.]

Marion v. Great Republic Ins. Co., 35 Mo. 148 4223
v. Harvey, 26 Kans. 181 624
Marion County v. Clark, 94 U. S. 278 3566, 3574
v. Louisville &c. R. Co., 25 Ky. L. 1600 2644
v. Shipley, 77 Ind. 553 4984
Marion Mfg. Co. v. Buchanan, 118 Tenn. 238 1598
Marion Nat. Bank v. Thompson, 101 Ky. 277 982, 985
Marion Trust Co. v. Bennett, 169 Ind. 346 540
Mariposa v. Knowles, 146 Cal. 1 3985
Mariposa Co. v. Bowman, Deady (U. S.) 228 144
Mark v. American Brewing Co., 126 La. 666 1846
v. Clark, 11 B. Mon. (Ky.) 44 246
v. H. D. Williams Cooperage Co., 204 Mo. 242 5006
v. National Fire Ins. Co., 91 N. Y. 663 4441
v. North, 155 Ind. 575 4580
Markel v. Spitler, 28 Ind. 488 217
v. Western Union Tel. Co., 19 Mo. App. 80 1417, 3802
Markell v. Matthews, 3 Colo. App. 49 4937
Market Nat. Bank v. Sargent, 85 Maine 349 3387
Market &c. R. Co. v. Hellman, 109 Cal. 571 459
Markham v. Brown, 8 N. H. 523 894, 3111, 3114, 3120
v. Burlington Ins. Co., 69 Iowa 515 462
v. David Stevenson Brewing Co., 97 N. Y. S. 604 2153
v. Hazen, 48 Ga. 570 3412
v. Jaudon, 41 N. Y. 235 1002, 1685, 1688, 1690, 1776
v. Merrett, 7 How. (Miss.) 437 4893
Marking v. Needy, 8 Bush (Ky.) 22 51, 52
Markland v. McDaniel, 51 Kans. 350 3483
Markland Min. & Mfg. Co. v. Kimmel, 87 Ind. 560 3939
Markle v. Hatfield, 2 Johns. (N. Y.) 255 1935
v. Wright, 13 Ind. 548 2578
Markley v. Amos, 8 Rich. L. (S. Car.) 468 2944
v. Mineral City, 58 Ohio St. 430 272
v. Rhodes, 59 Iowa 57 3377
v. Stevens, 89 Pa. St. 279 1391
v. Western Union Tel. Co. (Iowa), 132 N. W. 37 1198
Markowitz v. Greenwall Theatrical Circuit Co. (Tex. Civ. App.), 75 S. W. 74, 317 5096
Marks v. Cass County Mill &c. Co., 43 Iowa 146 1713
v. Deposit Bank, 21 Ky. L. 117 1484
v. Gates, 2 Alaska 519 2289, 2315
v. Gates, 154 Fed. 481 2305
v. Hamilton, 16 Jur. 152 4062
v. Hapgood, 24 Maine 407 5034
v. Ligonier Borough (Pa.), 82 Atl. 477 179
v. Marriot, 1 Ld. Raym. 114 2943, 2949, 2963
v. Metropolitan Stock Exch., 181 Mass. 251 997, 1000, 1003, 1004
v. Morris, 2 Munf. (Va.) 407 2512
v. New Orleans Cold Storage Co., 107 La. 172 3099, 3102
v. Pell, 1 Johns. Ch. (N. Y.) 594 2644, 4655, 4656
v. Robinson, 82 Ala. 69 4713
v. Spencer, 81 Va. 751 1642
v. Taylor, 23 Utah 152 2367
v. Van Eeghen, 85 Fed. 853 2028
Marksbury v. Taylor, 10 Bush (Ky.) 519 745, 746
Marlatt v. Clary, 20 Ark. 251 1696, 5112
v. Perrine, 17 N. J. Eq. 49 2607
Marlborough, The, 47 Fed. 667 3222
Marlet v. Hinman, 77 Wis. 136 4818, 4826
Marlett v. Jackman, 3 Allen (Mass.) 287 4954
Marley v. Noblett, 42 Ind. 85 1277, 1282, 1287
Marling v. Nommensen, 127 Wis. 363 1929
Marlor v. Texas &c. R. Co., 21 Fed. 383 1885
Marlow v. Barlew, 53 Cal. 456 4667, 4668
v. Pitfield, 1 P. Wms. 558 301
v. Southern Pac. R. Co. (Cal.), 90 Pac. 928 3322
Marm Boudoir Car Co. v. Dupre, 54 Fed. 646 3331
Marmon v. Marmon, 47 Iowa 121 4664
v. White, 151 Ind. 445 241
Marmorstine v. Pennsylvania R. Co., 13 Misc. (N. Y.) 32 3338
Marple v. Minneapolis & St. L. R. Co., 115 Minn. 262 2436
v. Morse, 180 Mass. 508 1367
Marquam v. Ross, 47 Ore. 374 4659
Marquand v. New York Mfg. Co., 17 Johns. (N. Y.) 525 2150, 4890, 4951, 4952
Marquardt Sav. Bank v. Freund, 80 Mo. App. 657 236, 3972
Marquette Mfg. Co. v. Jeffery, 49 Mich. 283 1593
Marqueze v. Caldwell, 48 Miss. 23 1319, 1320
Marquis v. Lauretson, 76 Iowa 23 3632, 3696, 3774
Marquis of Bute v. Thompson, 13 M. & W. 487 1918
Marr v. Burlington &c. R. Co., 121 Iowa 117 231, 1237
v. Hanna, 7 J. J. Marsh (Ky.) 642 1432
v. Marr, 73 N. J. Eq. 643 534
v. Ray, 151 Ill. 340 1270
v. Shaw, 51 Fed. 860 2303
v. Southwick, 2 Port. (Ala.) 351 2242
Marrett v. Brackett, 60 Maine 524 1663, 1677, 1685, 1710, 1799
v. Murphy, Fed. Cas. No. 9103 4893
Marriner v. Dennison, 78 Cal. 202 121
Marriot v. Hampton, 3 Smith's Leading Cases (9th Am. ed.) 1686 1372
Marriott v. Brune, 9 How. (U. S.) 619 1383
v. London & S. W. R. Co., 1 C. B. (N. S.) 499 894
Marrus v. New Haven Steamboat Co., 30 Misc. (N. Y.) 421 3216
Mars v. Mars, 27 S. Car. 132 3425
Marschall v. Eisen Vineyard Co., 7 Misc. (N. Y.) 674 45
Marsden v. Cornell, 62 N. Y. 215 4827
v. Moore, 4 H. & N. 500 1583
v. Reid, 3 East 571 4452
v. Sambell, 28 W. R. 952 3771
Marseilles v. Kenton, 17 Pa. St. 238 2947
Marseilles Mfg. Co. v. Morgan, 12 Nebr. 66 4750
v. Rockford Plow Co., 26 Ill. App. 198 4843
Marsh v. Alford, 5 Bush (Ky.) 392 406
v. Austin, 1 Allen (Mass.) 235 2043, 4712
v. Burley, 13 Nebr. 261 4823
v. Burroughs, 1 Woods (U. S.) 463 2717
v. Butterworth, 4 Mich. 575 4560
v. Cavanaugh, 15 Wash. 282 2162
v. Chown, 104 Iowa 556 213, 1625
v. Concord Mut. Fire Ins. Co., 71 N. H. 253 4205
v. Cramer, 16 Colo. 331 77
v. Davis, 33 Kans. 326 1262, 2301
v. Dodge, 66 N. Y. 533 1522

[Vols 1, §§ 1–637; 2, §§ 645–1846; 3, §§ 1855–2807; 4, §§ 2830–3919; 5, §§ 3930–5117.]

Marsh v. Fairbury, P. & N. W. R. Co., 64 Ill. 414 581
v. Fulton Co., 10 Wall. (U. S.) 676 602, 617, 619
v. Garney, 69 N. H. 236 1445
v. Griffin, 42 Iowa 403 3966
v. Hyde, 3 Gray (Mass.) 331 1217, 1328, 1333
v. Kinney, 11 N. Y. Wkly. Dig. 144 4813
v. Lawrence, 4 Cow. (N. Y.) 461 4845
v. Lott, 156 Cal. 643 2347, 2355
v. Lott, 8 Cal. App. 384 2290
v. Low, 55 Ind. 271 4995, 5110
v. McNair, 99 N. Y. 174 1647, 1724
v. McPherson, 105 U. S. 709 5112
v. Marsh, 74 Ala. 418 4655
v. Martindale, 3 Bos. & P. 154 978
v. Mitchell, 25 Wis. 706 3863
v. Mueller, 96 Mich. 488 479
v. New Hampshire Fire Ins. Co., 70 N. H. 590 4212
v. Packer, 20 Vt. 198 2947
v. People, 15 Ill. 284 3536
v. Pier, 4 Rawle (Pa.) 273 2087
v. Pike, 1 Sandf. Ch. (N. Y.) 210 4718
v. Rainsford, 2 Leon. 111 214
v. Richards, 29 Mo. 99 2050, 2147
v. Rouse, 44 N. Y. 643 1329
v. Supreme Council, 149 Mass. 512 4354
v. Thompson, 102 Ind. 272 2049, 2249
v. Union Pac. R. Co., 3 McCrary (U. S.) 236 3254
v. Wade, 1 Wash. St. 538 4751
v. Webber, 16 Gil. (Minn.) 375 5117
v. Wheeler, 77 Conn. 449 4928, 4955
v. Whittington, 88 Miss. 400 146, 161
v. Wood, 9 B. & C. 659 2944, 2947
Marshall v. Allen (Tex. Civ. App.), 115 S. W. 849 2492
v. American Exp. Co., 7 Wis. 1 3273
v. Ames, 11 Ohio Cir. Ct. 363 1989
v. Archie Bank, 76 Mo. App. 92 2893
v. Atkins (Tex. Civ. App.), 127 S. W. 1148 3500
v. Baker, 19 Maine 402 64, 1633
v. Baltimore & O. R. R. Co., 16 How. (U. S.) 314 272, 759, 1035, 1037, 1040, 1046, 1048, 1051, 2308
v. Bozorth, 17 Pa. St. 409 2963
v. Broadhurst, 1 Cromp. & J. 403 3780
v. Broadhurst, 1 Tyr. 348 1903, 1907
v. Bryant, 12 Mass. 321 4809
v. Bullard, 144 Iowa 462 221
v. Clark, 78 Conn. 9 5108
v. Cobleigh, 18 N. H. 485 3981, 3999
v. Craig, 3 Bibb (Ky.) 291 1432
v. Delaware Ins. Co., 4 Cranch (U. S.) 202 4513
v. Drescher, 68 Ind. 359 3382
v. Duke, 51 Ind. 62 5003
v. Ferguson, 23 Cal. 65 1260
v. Gilman, 52 Minn. 88 71
v. Green (1875), 1 C. P. Div. 35 1260, 1269, 1335
v. Hamilton, 41 Miss. 229 3599
v. Hann, 17 N. J. L. 425 3713, 3717, 3772
v. Heard, 59 Tex. 266 130
v. Hill, 8 Yerg. (Tenn.) 101 4879
v. Hodgkins, 99 Ga. 592 4647
v. Holmes, 68 Wis. 555 212
v. Hubbard, 117 U. S. 415 88
v. Johnson, 33 Ga. 500 4906
v. Kraak, 23 App. D. C. 129 2721
v. Lambeth, 7 Rob. (La.) 471 4966
v. Lane, 27 App. D. C. 276 114
v. Larkin, 82 Mo. App. 635 2074
v. Lewis, 4 Litt. (Ky.) 140 79, 2414
v. Lynn, 6 M. & W. 109 1665
v. Mackintosh, 78 L. T. (N. S.) 750 3690
v. Morris, 16 Ga. 368 3850
Marshall v. Nashville, 109 Tenn. 495 609
v. Nashville A. &c. Co., 118 Tenn. 254 773, 3326
v. Nashville Ins. Co., 1 Humph. (Tenn.) 99 4483
v. Niles, 8 Conn. 369 1528
v. Old, 14 Colo. App. 32 47, 235, 236
v. Peck, 1 Dana (Ky.) 609 84, 170
v. Perry, 67 Maine 78 1685, 1696, 5007
v. Piles, 3 Bush (Ky.) 249 2974
v. Pinkham, 52 Wis. 572 4735
v. Platt, 8 U. C. C. P. 189 695
v. Pontiac &c. R. Co., 126 Mich. 45 3338
v. Ravisies, 22 Fla. 583 3526
v. Reading &c. Ins. Co., 78 Hun (N. Y.) 83 554
v. Reed, 48 N. H. 36 2942
v. Rice, 85 Tenn. 502 968
v. Russell, 93 Tenn. 261 202
v. Rutton, 8 T. R. 545 271, 451
v. Schenck, 5 Wall. (U. S.) 772 615
v. Sherman, 148 N. Y. 9 3
v. Stewart, 17 Ohio 356 4647, 4710
v. Strange, 10 Ky. L. 410 1466
v. Thompson, 39 Minn. 137 4656
v. Trumbull, 28 Conn. 183 3864
v. Turnbull, 34 Fed. 827 2595
v. Westrope, 98 Iowa 324 109, 112, 113, 2369
v. White's Creek Tpk. Co., 7 Cold. (Tenn.) 252 170
v. Wilhite, 4 Ohio Cr. Ct. 203 64
Marshall County High School Co. v. Iowa Evangelical Synod, 28 Iowa 360 3918
Marshall Engine Co. v. New Marshall Engine Co., 203 Mass. 410 796, 799, 807, 808, 2615
Marshall Field v. Evans &c. Co., 106 Minn. 85 3040
Marshall Nat. Bank v. Smith, 33 Tex. Civ. App. 555 3450
Marshall Paper Co., In re, 102 Fed. 872 1994, 1998
Marshall's Estate, In re, 138 Pa. St. 285 212
Marshalltown Light &c. R. Co. v. Marshalltown, 127 Iowa 637 2734
Marshalltown Stone Co. v. Des Moines Brick Mfg. Co., 114 Iowa 574 233, 234, 795, 816
v. Des Moines Brick Mfg. Co., 149 Iowa 141 542
Marshall &c. Grain Co. v. Kansas City R. Co., 176 Mo. 480 3280
Marsh's Appeal, In re, 69 Pa. St. 30 490, 4905, 4906, 5914
Marsicano v. Birmingham (Ala.), 51 So. 608 1066
v. Phillips (Ala. App.), 60 So. 553 4564
Marske v. Willard, 169 Ill. 276 1657
Marskey v. Turner, 81 Mich. 62 4135
Marsland v. The Yosemite, 18 Fed. 331 1688, 1689
Marston v. Bank of Mobile, 10 Ala. 284 1798
v. Bigelow, 150 Mass. 45 1407, 1411, 1421
v. Brackett, 9 N. H. 336 4677
v. Dewberry, 21 La. Ann. 518 4891
v. Gould, 69 N. Y. 220 4905
v. Hobbs, 2 Mass. 433 2251, 3884
v. Humphrey, 24 Maine 513 2097, 2313
v. Kennebeck Mut. Life Ins. Co., 89 Maine 266 1652, 4093, 4186
v. Swett, 66 N. Y. 206 209, 1220
Martell v. White, 185 Mass. 255 916, 2692, 2696, 2703
Marten v. Van Schaick, 4 Paige (N. Y.) 479 4907
Martendale v. Follet, 1 N. H. 95 4636

[Vols. 1, §§ 1–637; 2, §§ 645–1846; 3, §§ 1855–2807; 4, §§ 2830–3919; 5, §§ 3930–5117.]

Martens v. O'Connor, 101 Wis. 18 4540
v. Reilly, 109 Wis. 464 2689
Marthinson v. King, 150 Fed. 48 2284, 2310
v. McCutchen, 84 S. Car. 256 2284, 2354
v. North British &c. Ins. Co., 64 Mich. 372 4180
Martin, In re, 1 How. Pr. (N. S.) (N. Y.) 28 2955
Martin v. Adams, 104 Mass. 262 4980
v. Ætna &c. Ins. Co., 73 Maine 25 4352
v. Alter, 42 Ohio St. 94 4605
v. Baird, 175 Pa. St. 540 476
v. Baker, 135 Mo. 495 157
v. Batchelder, 69 N. H. 360 1282
v. Baugh, 1 Ind. App. 20 1494
v. Beatty, 54 Ill. 100 4688
v. Berry, 159 Ind. 566 2531
v. Bevan, 58 Ind. 282 2982
v. Black, 20 Ala. 309 235, 236
v. Black, 21 Ala. 721 34
v. Bott, 17 Ind. App. 444 1958
v. Bowdern, 158 Mo. 379 448
v. Bowen, 51 N. J. Eq. 452 4661
v. Bowker, 163 Mass. 461 4878
v. Bowker, 19 Vt. 526 2648
v. Branch Bank, 31 Ala. 115 2667
v. Brown, 75 Ala. 442 3478
v. Brown, 7 N. J. L. 305 265
v. Brown, 80 N. J. L. 143 216
v. Buffaloe, 121 N. Car. 34 64
v. Bunker-Culler Lumber Co. (Mo. App.), 151 S. W. 984 5117
v. Byrom, Dud. (Ga.) 203 323, 333
v. Campbell, 120 Mass. 126 78
v. Capital Ins. Co., 85 Iowa 643 4248
v. Chantry, 2 Strange 1271 3377
v. Clarke, 8 R. I. 389 732, 1649, 1862
v. Cole, 104 U. S. 30 1628, 3429
v. Cook, 102 Mich. 267 3864
v. Cook, 59 N. Car. 199 2448, 2451
v. Copiah Co., 71 Miss. 407 51
v. Cropp, 61 Mo. App. 607 478, 481
v. Curtis, 119 Mich. 169 1867
v. Cuthbertson, 64 N. Car. 328 3076
v. Davis, 96 Iowa 718 4525, 4550
v. Deetz, 102 Cal. 55 2134
v. Delaware Ins. Co., 2 Wash. (U. S.) 254 1684, 1686, 4453
v. District Court of First Dist., 13 Nev. 85 4876
v. Dwelly, 6 Wend. (N. Y.) 9 271
v. Evansville, 32 Ind. 85 3861
v. Farmers' Ins. Co. of Cedar Rapids, 84 Iowa 516 4208
v. Flaharty, 13 Mont. 96 3912
v. Flahive, 112 App. Div. (N. Y.) 347 253
v. Fond Du Lac County, 127 Wis. 586 606
v. Fox &c. Imp. Co., 19 Wis. 552 2661
v. Franklin Fire Ins. Co., 38 N. J. L. 140 2944, 4277
v. Frantz, 127 Pa. St. 389 217, 3973
v. Gilham, 7 Ad. & El. 540 1777
v. Gilson, 37 Wis. 360 3865
v. Gordon, 24 Ga. 533 2257, 2258
v. Halbrooks, 55 Ark. 569 4813
v. Hall, 26 Mo. 386 1682, 1686
v. Hamlin, 18 Mich. 354 2369, 2370
v. Harsh, 231 Ill. 384 365, 441, 446
v. Headon, L. R. 2 Eq. 425 2534
v. Hill, 42 Ala. 275 2112
v. Hill, 41 Minn. 337 2459
v. Hill, 12 Barb. (N. Y.) 631 1158
v. Hilton, 9 Metc. (Mass.) 371 1770
v. Hodge, 47 Ark. 378 666, 678, 1060
v. Hughes, 67 N. Car. 293 2732
v. Humphrey, 58 Nebr. 414 4717, 4718
v. Hunt, 1 Allen (Mass.) 418 2040
v. Hunter, 1 Wheat. (U. S.) 304 263
v. Hurley, 84 Mo. App. 670 1577
Martin v. Hutton, 90 Nebr. 34 1400
v. Jackson, 27 Pa. St. 504 4702
v. Jennings, 52 S. Car. 371 212
v. Jersey City Ins. Co., 44 N. J. L. 273 4288
v. Johnson, 8 Daly (N. Y.) 541 4878
v. Kelly, Cheves L. (S. Car.) 215 4879
v. Kline, 157 Pa. St. 473 2019
v. Leggett, 4 E. D. Smith (N. Y.) 255 3707, 3709
v. Letty, 18 B. Mon. (Ky.) 573 2662
v. Lewinski, 54 App. Div. (N. Y.) 573 4837
v. Lindsay, 1 Leigh (Va.) 499 2512
v. Long, 3 Mo. 391 2251
v. Lutkewitte, 50 Mo. 58 4905
v. McCormick, 34 N. J. L. 23 2963
v. McCormick, 8 N. Y. 331 114
v. McFall, 65 N. J. Eq. 91 2695
v. McMasters, 14 La. 420 3436
v. McMullen, 20 Ont. 257 3982
v. McReynolds, 6 Mich. 70 4735
v. Manufacturers' &c. Co., 151 N. Y. 94 4385
v. Martin, 1 N. B. Eq. 515 480
v. Martin, 35 Ala. 560 2436, 2644
v. Martin, 123 Ala. 191 4607, 4652
v. Martin, 170 Ill. 639 1271
v. Martin, 174 Ill. 371 3433
v. Martin, 101 Ill. App. 640 240, 1368
v. Martin, 131 Mass. 547 3874
v. Martin, 12 Leigh (Va.) 495 2966
v. Martin's Estate, 108 Wis. 284 2660
v. Mathiot, 14 Serg. & R. (Pa.) 214 1593, 5022, 5032
v. Maynard, 16 N. H. 165 1663, 1696, 1799
v. Mayo, 10 Mass. 137 323
v. Meles, 179 Mass. 114 231, 3999, 5096
v. Monongahela R. Co., 48 W. Va. 542 1621
v. Moore, 49 Wash. 288 517
v. Morris, 62 Wis. 418 4893
v. Muncy, 40 La. Ann. 190 3391, 4928
v. Murphy, 129 Ind. 464 176, 231, 800, 2491
v. New York Life Ins. Co., 148 N. Y. 117 176, 1871
v. New York, S. & W. R. Co., 36 N. J. Eq. 109 3326
v. Niagara Falls Paper Co., 44 Hun (N. Y.) 130 1742
v. Niagara Falls Paper Mfg. Co., 122 N. Y. 165 540
v. Nixon, 92 Mo. 26 236
v. Northwestern Fuel Co., 22 Fed. 596 37, 45, 175
v. O'Brien, 34 Miss. 21 3860
v. Oneal, 2 Litt. (Ky.) 54 2952
v. Orndorff, 22 Iowa 504 1456
v. Palatine Ins. Co., 106 Tenn. 523 4292
v. Parsons, 49 Cal. 94 2505
v. Patterson, 27 S. Car. 621 2302
v. Peet, 92 Hun (N. Y.) 133 1413
v. Pond, 30 Fed. 15 4625, 4647
v. Potter, 34 Vt. 87 4828
v. Rexroad, 15 W. Va. 512 2982
v. Rhode Island &c. Co., 32 R. I. 162 3314
v. Richards, 155 Mass. 381 130
v. Richardson, 94 Ky. 183 677, 1022
v. Salem Marine Ins. Co., 2 Mass. 420 4508
v. Shannon, 92 Iowa 374 1802, 1936
v. Sheridan, 46 Mich. 93 240
v. Skipwith, 50 Ark. 141 2330
v. Smith, 11 Cent. Rep. 748 4905
v. Smith, 116 Ala. 639 110, 1581
v. Smith, 136 Ky. 804 3603
v. Smith, 102 Maine 27 2383
v. Smith, 25 W. Va. 579 4893
v. Splivalo, 69 Cal. 611 3874

[Vols. 1, §§ 1–637; 2, §§ 645–1846; 3, §§ 1855–2807; 4, §§ 2830–3919; 5, §§ 3930–5117.]

Martin v. State, 23 Nebr. 371 2795
v. State, 51 Wis. 407 2982
v. State Ins. Co., 44 N. J. L. 485 4252
v. Stoddard, 127 N. Y. 61 2660
v. Stubbings, 126 Ill. 387 236, 4072, 4073, 4354, 4355, 4356, 4362
v. Stubbings, 20 Ill. App. 381 3936
v. Suber, 39 S. Car. 525 396
v. Tally, 72 Ala. 23 2657, 2659
v. Taylor (Tex. Civ. App.), 141 S. W. 1009 4912
v. Territory, 5 Okla. 188 626
v. Thomas, 24 How. (U. S.) 315 2008, 2013, 2017, 3967
v. Thrower, 3 Ga. App. 784 26
v. Townsend, 32 Fla. 318 3898
v. Tradesmen's Ins. Co., 101 N. Y. 498 4201
v. Travelers' Ins. Co., 1 F. & F. 505 4385
v. United States, 4 T. B. Mon. (Ky.) 487 263
v. Vertres, 130 Iowa 175 406
v. Wade, 37 Cal. 168 1037
v. Ward, 60 Ark. 510 4710
v. Warren, 11 Ark. 285 3427
v. Webb, 110 U. S. 7 454
v. Western Union Tel. Co., 81 S. Car. 432 1696
v. Wharton, 38 Ala. 637 84
v. Whisler, 62 Iowa 516 1960
v. White, 1 Ky. L. (abstract) 347 2952
v. Williams, 18 Ala. 190 4546
v. Williams, 13 Johns. (N. Y.) 264 2967
v. Wilms, 61 Ill. App. 108 57, 4984
v. Zellerbach, 38 Cal. 300 19
Martin-Alexander Lumber Co. v. Johnson, 70 Ark. 215 220, 2077
Martin County v. Gillespie County, 30 Tex. Civ. App. 307 3574
Martindale v. Burch, 57 Iowa 291 4842
v. Harris, 26 Ohio St. 379 77
v. Parsons, 98 Ind. 174 1660
v. Price, 14 Ind. 115 4572
v. Richester, 171 Ind. 250 615
v. Smith, 1 Q. B. 389 3254, 4996, 5081
v. Waas, 8 Fed. 854 1558
Martine v. Christensen, 60 Minn. 491 112
v. Harvey, 12 Ill. App. 587 2982
v. International &c. Ins. Soc., 62 Barb. (N. Y.) 181 461
v. Nelson, 51 Ill. 422 3620, 3622, 3743
Martineau v. Kitching, L. R. 7 Q. B. 436 4988, 5019, 5024
v. McCollum, 4 Chand. (Wis.) 153 4735
Martin Emerich Outfitting Co. v. Siegel, 237 Ill. 610 1891
Martinetti v. Macguire, 1 Abb. (U. S.) 356 2519
Martinez v. Moll, 46 Fed. 724 2429
Martini v. Christensen, 60 Minn. 491 109, 2371
Martinsburg & P. R. Co. v. March, 114 U. S. 549 1586, 1614, 1884, 3730
Martinson v. Margolf, 14 N. Dak. 301 2526
Martin-Strelau Co. v. Dubuque, 149 Iowa 1 605
Martyn v. Hind, 2 Cowp. 437, 443 1411
Martz v. Putnam, 117 Ind. 392 5018, 5021, 5049
Marvel v. Philips, 162 Mass. 399 225, 2040, 3005
Marvin v. Bennett, 8 Paige (N. Y.) 312 106, 185, 1817
v. Buchanan, 62 Barb. (N. Y.) 468 4877
v. McCullum, 20 Johns. (N. Y.) 288 3571
v. Marvin, 75 N. Y. 240 1550
v. Prentice, 49 How. Pr. (N. Y.) 385 4653
v. Rogers, 53 Tex. Civ. App. 423 1358, 2041
Marvin v. Stone, 2 Cow. (N. Y.) 781 1528
v. Titsworth, 10 Wis. 320 4625, 4650
v. Treat, 37 Conn. 96 51
v. Universal Life Ins. Co., 85 N. Y. 278 4166
v. Wallace, 6 El. & Bl. 726 1335
Marvin's Estate, In re, Myrick Probate Court Rep. (Cal.) 163 513
Mary Ann Guest, The, Olcott (U. S.) 501 3277
Marye v. Hart, 76 Cal. 291 4680
Mary S. Bradshaw, The, 155 Fed. 696 1733
Maryland v. Baltimore & O. R. Co., 3 How. (U. S.) 534 2733
Maryland Casualty Co. v. Hudgins (Tex.), 72 S. W. 1047 2120
Maryland Coal Co. v. Cumberland & P. R. Co., 41 Md. 343 1510, 1513
Maryland Fertilizing &c. Co. v. Newman, 60 Md. 584 3380
Maryland Fire Ins. Co. v. Gusdorf, 43 Md. 506 4214
Maryland Home Fire Ins. Co. v. Kimmell, 89 Md. 437 4326
Maryland Ice Co. v. Arctic Ice-Machine Mfg. Co., 79 Md. 103 2224
Maryland Ins. Co. v. Bathurst, 5 Gill & J. (Md.) 161 4513
v. Leroy, 7 Cranch (U. S.) 26 4459
v. Ruden, 6 Cranch (U. S.) 338 4507
Maryland Mut. &c. Soc. v. Clendinen, 44 Md. 429 4353
Maryland Tel. &c. Co. v. Chas. Simons Sons Co., 103 Md. 136 2286
Maryland Trust Co. v. National Mechanics' Bank, 102 Md. 608 547, 1066, 3930
Maryland University v. Williams, 9 Gill & J. (Md.) 365 2733, 2762
Maryland &c. R. Co. v. Brown, 109 Md. 304 1682, 1684
v. Porter, 19 Md. 458 2957, 2967
Mary Lee Coal &c. Co. v. Knox, 110 Ala. 632 1928
Maryon v. Carter, 4 Car. & P. 295 2105, 3712
Mary Perew, The, 15 Blatchf. (U. S.) 58 4511
Marys v. Anderson, 24 Pa. St. 272 1550
Marysville Bank v. Windisch-Muhlhauser Brew. Co., 50 Ohio St. 151 1444
Marx v. American Malting Co., 169 Fed. 582 1517
v. Ely, 148 Ala. 659 3934
v. Hanthorn, 30 Fed. 579 2759
v. McGlynn, 88 N. Y. 357 155
v. McMorran, 136 Mich. 406 513
Marx &c. Clothing Co. v. Watson, 168 Mo. 133 2694
Marzetti v. Williams, 1 Barn. & Adol. 415 18, 2660
Mascolo v. Montesanto, 61 Conn. 50 141, 145, 207, 239
Mascott v. First Nat. Fire Ins. Co., 69 Vt. 116 4254
Mash v. Daniel, 105 Ala. 393 3891
Mashiter v. Buller, 1 Camp. 84 3240
Mask v. Allen (Miss.), 17 So. 82 2457
Maslin v. Baltimore &c. R. Co., 14 W. Va. 180 765, 774
v. Hiett, 37 W. Va. 15 1482, 2064
Mason v. Alabama Iron Co., 73 Ala. 270 2134
v. Anthony, 42 N. Y. (3 Keyes) 609 965
v. Barth, 2 B. & Ald. 26 3414
v. Bauman, 62 Ill. 76 74, 124, 3614
v. Briggs, 16 Mass. 453 1962
v. Buchanan, 62 Ala. 110 1642
v. Callender, 2 Gil. (Minn.) 302 979, 2126, 2207
v. Campbell, 27 Minn. 54 212, 221
v. Chappell, 15 Grat. (Va.) 572 129

[Vols. 1, §§ 1–637; 2, §§ 645–1846; 3, §§ 1855–2807; 4, §§ 2830–3919; 5, §§ 3930–5117.]

Mason v. Chicago Title & Trust Co., 77 Ill. App. 19 1441
v. Connell, 1 Whart. (Pa.) 381 4952
v. Cooksey, 51 Ind. 519 2258
v. Cromwell, 3 Okla. 240 2609
v. Crosby, 2 Ware (U. S.) 306 2645
v. Daly, 117 Mass. 403 4077
v. Decker, 72 N. Y. 595 1320, 5090
v. Denison, 15 Wend. (N. Y.) 64 335
v. Dierks Lumber and Coal Co., 94 Ark. 107 428
v. Dousay, 35 Ill. 424 1178, 1217, 1223, 3351
v. Dunbar, 43 Mich. 407 157
v. Eldred, 6 Wall. (U. S.) 231 1470, 1473, 1494, 1495, 4933
v. Franklin, 3 Johns. (N. Y.) 202 3410
v. Franklin Fire Ins. Co., 12 Gill & J. (Md.) 468 1746, 4482
v. Frick, 105 Pa. 162 3509, 3514, 3586
v. Gass, 62 Mo. App. 449 233
v. Hackett, 4 Nev. 420 477, 479
v. Haile, 12 Wheat. (U. S.) 370 2732
v. Ham, 36 Maine 573 3882
v. Harper's Ferry, 17 W. Va. 396 2546
v. Hearne, 45 N. Car. 88 4647
v. Independence, 61 Kans. 188 2590
v. Johnson, 24 Ill. 159 2669
v. Jones, 7 D. C. 247 2524
v. Jordan, 13 R. I. 193 271, 426
v. Lord, 20 Pick. (Mass.) 447 1393
v. Lord, 40 N. Y. 476 4682
v. Luce, 116 Cal. 232 2661
v. McLeod, 57 Kans. 105 267, 1062, 1098, 1099
v. Marine Ins. Co., 110 Fed. 452 4434, 4511
v. Merrill, 129 Ill. 503 4618
v. Methodist Episcopal Church, 27 N. J. Eq. 47 545
v. Moody, 26 Miss. 184 4615, 4652
v. Nelson Cotton Co., 148 N. Car. 492 3165
v. New York, 28 Hun (N. Y.) 115 2661
v. New York Produce Exchange Co., 127 App. Div. (N. Y.) 282 176
v. Ohio River R. Co., 51 W. Va. 183 2734
v. Patterson, 74 Ill. 191 2280
v. Payne, 47 Mo. 517 35, 1006
v. Perkins, 180 Mo. 702 1955
v. Pierce, 142 Ill. 331 984, 4682
v. Pierron, 69 Wis. 585 1491
v. Postal Tel. Cab. Co., 71 S. Car. 150 73
v. Rempe (Tex. Civ. App.), 41 S. W. 694 3719
v. Richmond & D. R. Co., 111 N. Car. 482 1791
v. Ring, 3 Abb. Dec. (N. Y.) 210 156
v. St. Paul Fire & Marine Ins. Co., 82 Minn. 336 4301, 4304
v. Sanford, 137 N. Y. 497 2599
v. Shawneetown, 77 Ill. 533 3563
v. Sieglitz, 22 Colo. 320 479, 480
v. Smith, 131 Mass. 510 1448, 4566, 4573
v. Smith, 130 N. Y. 474 5059
v. Sudam, 2 Johns. Ch. (N. Y.) 172 1975
v. Taylor, 38 Minn. 32 454
v. Terrell, 3 Ga. App. 348 195, 231
v. The Ship Blaireau, 2 Cranch (U. S.) 240 4455
v. Thompson, 9 Pick. (Mass.) 280 3113, 3116
v. Tiffany, 45 Ill. 392 4955
v. Wallis, 10 Barn. & Cr. 107 2946
v. Warner, 43 Mich. 439 1930
v. Wierengo's Estate, 113 Mich. 151 4585
v. Wilson, 43 Ark. 172 237, 5074
Mason v. Wright, 13 Metc. (Mass.) 306 289, 308
Mason & Foard Co. v. Main Jellico Mountain Coal Co., 87 Ky. 467 2723
Masonic Benevolent Assn. v. Bunch, 109 Mo. 560 4356
Masonic Life Assn. v. Crandall, 9 App. Div. (N. Y.) 400 1389
v. Robinson, 149 Ky. 80 4381
Masonic Mutual Assn. v. Beck, 77 Ind. 203 1607, 1614
v. Jones, 154 Pa. St. 107 4380
v. Tolles, 70 Conn. 537 4356
Masonic Mutual Ben. Soc. v. Burkhart, 110 Ind. 189 4354, 4355, 4356
Masonic Sav. Bank v. Bangs, 10 Ky. L. 743 4911
v. Eschman, 18 Ky. L. 578 4000
Mason Lumber Co. v. Buchtel, 101 U. S. 633 127, 233, 3938
Mason &c. Co. v. Commonwealth (Ky.), 36 S. W. 570 263
Massachusetts v. Western Union Tel. Co., 141 U. S. 40 1943
Massachusetts Ben. Life Assn. v. Lohmiller, 74 Fed. 23 2507
v. Robinson, 104 Ga. 256 4077, 4366, 4376
Massachusetts General Hospital v. Fairbanks, 129 Mass. 78 1359
v. Fairbanks, 132 Mass. 414 374
Massachusetts Mut. Life Ins. Co. v. Green, 185 Mass. 306 213, 214
Massachusetts Nat. Bank v. Snow, 187 Mass. 159 3429
Massachusetts Sheep Co. v. Humble, 36 Mont. 201 4780
Massachusetts &c. Ins. Co. v. Boggs, 121 Ill. 119 976
Massasoit Steam Mills Co. v. Western Assur. Co., 125 Mass. 110 4291
Massell v. Protective Mut. Fire Ins. Co., 19 R. I. 565 4205
Massengale v. Pounds, 108 Ga. 762 1938
Massey v. Belisle, 2 Ired. L. (N. C.) 170 1540
v. Brown, 4 S. Car. 85 1483
v. Citizens' Building & Loan Assn., 22 Kans. 624 4672
v. Davies, 2 Ves. 317 1771
v. Johnson, 1 Exch. 241 2069
v. Lindeni, 98 Minn. 133 2381
v. Papin, 24 How. (U. S.) 362 4686
v. Schott, Pet. (U. S.) 132 4011
v. Smith, 64 Mo. 347 2644
v. Thomas, 6 Binn. (Pa.) 333 2965
v. Wallace, 32 S. Car. 149 248, 741, 746, 1077, 3405
v. Womble, 69 Miss. 347 2753
Massie v. Belford, 68 Ill. 290 1528, 1549, 3446
v. Byrd, 87 Ala. 672 2660
v. Spencer, 1 Litt. (Ky.) 320 2963, 2980
v. State National Bank, 11 Tex. Civ. App. 280 2141, 2142, 2232, 2233
v. Steiger, 79 N. J. L. 442 5092
Masson v. Bovet, 1 Denio (N. Y.) 69 5114
v. Swan, 6 Heisk. (Tenn.) 450 1216
Mast v. Easton, 33 Minn. 161 2667
v. Pearce, 58 Iowa 579 1627, 1635, 1643
Master v. Miller, 4 T. R. 320 1431, 1432, 2014
v. Miller, 2 H. Bl. 141 64
Master Builders' Assn. v. Domascio, 16 Colo. App. 25 2511
Master Horseshoers' Assn. v. Quinlivan, 83 App. Div. (N. Y.) 459 882
Masters v. Brooks, 132 App. Div. (N. Y.) 874 4878, 4952
v. Jones, 158 Ind. 647 374

[Vols. 1, §§ 1-637; 2, §§ 645-1846; 3, §§ 1855-2807; 4, §§ 2830-3919; 5, §§ 3930-5117.]

Masters v. Masters, 1 P. Wms. 421 1662
Masterson v. Bockel, 20 Tex. Civ. App. 416 1257
v. Burnett, 27 Tex. Civ. App. 370 1645
v. Cheek, 23 Ill. 72 3917
v. Finnigan, 2 R. I. 316 2462
v. Grubbs, 70 Ala. 406 980, 2512
v. Heitmann, 38 Tex. Civ. App. 476 4984
v. International &c. Co. (Tex. Civ. App.), 55 S. W. 577 1912
v. Little, 75 Tex. 682 1219, 1305
v. Mansfield, 25 Tex. Civ. App. 262 4879
v. Masterson, 22 Ky. L. 1193 2941
v. Munroe, 105 Cal. 431 3863
v. Short, 7 Robt. (N. Y.) 299 610
v. Todd, 6 Tex. Civ. App. 131 3904
Masterton v. Brooklyn, 7 Hill (N. Y.) 61 2134, 2141, 2149
Mastin v. Branham, 86 Mo. 643 212
v. Cochran, 25 Ky. L. 712 964
v. Halley, 61 Mo. 196 2321, 2378, 3758
v. Marlow, 65 N. Car. 695 160
v. Noble, 157 Fed. 506 2459
Masury v. Southworth, 9 Ohio St. 340 1448, 1449
v. Westwater, 94 Ill. App. 30 3990
v. Whiton, 111 N. Y. 679 2967, 2975, 2979
M. A. Sweeney Co. v. Fry, 151 Ind. 178 1940
Match v. Hunt, 38 Mich. 1 2413
Mateer v. Missouri Pac. R. Co., 105 Mo. 320 110
Materne v. Horwitz, 101 N. Y. 469 656
Matheney v. El Dorado, 82 Kans. 720 615
v. Sandford, 26 W. Va. 386 4650, 4652
Matheny v. Chester, 141 Ky. 790 1406, 1407, 1412, 1423, 1436
v. Golden, 5 Ohio St. 361 2757
v. Mason, 73 Mo. 677 5003
v. Stewart, 108 Mo. 73 1145, 2258
Mather v. American Express Co., 138 Mass. 55 3017
v. Bush, 16 Johns. (N. Y.) 233 2765
v. Butler, 28 Iowa 253 1981, 2152, 3676
v. Corliss, 103 Mass. 568 3911, 3912
v. Day, 106 Mich. 371 2965, 2971
v. Ottawa, 114 Ill. 659 601
v. Perry, 2 Denio (N. Y.) 162 1236
v. Rogers, 99 Iowa 292 2667
v. San Francisco, 115 Fed. 37 2661
Mathers v. Mathers, 23 Ky. L. 2159 316
v. Patterson, 33 Pa. St. 485 4890
v. Union Mut. Acc. Assn., 78 Wis. 588 4159
Matherson v. Davis, 2 Coldw. (Tenn.) 443 329, 340, 2662
Mathes v. Bell, 121 Iowa 722 1305
v. Dobschuetz, 72 Ill. 438 296
Matheson v. Equitable Ins. Co., 118 Mass. 209 1686
v. Matheson, 139 Iowa 511 3916
Mathew v. Davis, 1 Dowl. (N. S.) 679 2943
v. Mathew, 138 Cal. 334 4750
Mathews v. Davis, 102 Cal. 202 2328
v. Draguad, 3 Desaus. (S. Car.) 25 506, 508
v. Farmersville, 121 La. 313 2490
v. Garman, 110 Mich. 559 3954
v. Light, 40 Maine 394 4620
v. Lightner, 85 Minn. 333 129
v. Mathews, 1 Heisk. (Tenn.) 669 2971
v. Meek, 23 Ohio St. 272 3976
v. Miller, 25 W. Va. 817 2963, 2979
v. Modern Woodmen of America. 236 Mo. 326 1508
v. Nash, 151 Iowa 125 261, 366, 379, 386
Mathews v. People, 202 Ill. 389 2698
v. Phelps, 61 Mich. 327 1507, 1517
v. Reinhardt, 149 Ill. 635 158
v. St. Louis &c. R. Co., 121 Mo. 298 2794
v. Sharp, 99 Pa. St. 560 1563
v. Sheehan, 76 Conn. 654 515
v. Smith, 8 Houst. (Del.) 22 5032
v. Wallace, 104 Mo. App. 96 1283, 2156
Mathewson v. Belmont Flouring Mills Co., 76 Ga. 357 5023
v. Eureka Powder Works, 44 N. H. 289 1375
v. Fitch, 22 Cal. 86 733
Mathews Slate Co. v. New Empire Slate Co., 122 Fed. 972 232
Mathias v. Leathers, 99 Iowa 18 2007, 4636
v. O'Neill, 94 Mo. 520 2667
v. Sellers, 86 Pa. St. 486 3092
Mathiasen v. Barkin, 62 App. Div. (N. Y.) 614 175
Mathias Planing Mill Co. v. Hazen, 20 Ohio C. C. 287 1696
Mathieu v. North American Land &c. Co., 119 La. 896 571
Mathis v. Morgan, 72 Ga. 517 3598
v. Southern R. Co., 65 S. Car. 271 3173
Mathison v. Hanks, 2 Hill (N. Car.) 625 716
v. Magnuson, 226 Ill. 368 1464
v. Wilson, 87 Ill. 51 2296
Mathonican v. Scott, 87 Tex. 396 1412
Mathy v. Mathy, 88 Ark. 56 401, 3319
Matilda v. Crenshaw, 4 Yerg. (Tenn.) 299 2666
Matlack v. Shaffer, 51 Kans. 208 89
Matlock v. Bledsoe, 77 Ark. 60 4073
v. Matlock, 5 Ind. 403 4891, 4893, 4915
v. Todd, 25 Ind. 128 2644
v. Wheeler, 29 Ore. 64 2018
Matson v. Blossom, 50 Hun (N. Y.) 600 657, 1013
v. Jarvis (Tex. Civ. App.), 133 S. W. 941 2018
v. Pearson, 121 Mo. App. 120 513
v. Stewart (Tex. Civ. App.), 124 S. W. 736 2041
v. Wharam, 2 T. R. 80 1227, 1236
Mattair v. Card, 18 Fla. 761 442, 445
Mattei v. Vautro, 78 L. T. 682 306
Mattern v. Canavan, 3 Cal. App. 493 4905
Matteson v. Blackmer, 46 Mich. 393 452
v. Ellsworth, 33 Wis. 488 1932, 2014
v. Holt, 45 Vt. 336 5115
v. Johnston, 124 N. Y. S. 185 2416
v. Moone, 25 R. I. 129 1236, 1237
v. Moulton, 79 N. Y. 627 3414
v. Scofield, 27 Wis. 671 37
v. United States &c. Land Co., 112 Minn. 190 1264
Matthew v. Ollerton, 4 Mod. 226 2950
Matthews v. Adams, 84 Md. 143 4910, 4912
v. Albert, 24 Md. 527 2740
v. Alexandria, 68 Mo. 115 608
v. American Cent. Ins. Co., 154 N. Y. 449 224, 4025, 4198, 4301, 4303
v. Associated Press, 136 N. Y. 333 879
v. Baxter, L. R. 8 Ex. 132 442
v. Bliss, 22 Pick. (Mass.) 48 71, 122
v. Cribbett, 11 Ohio St. 330 2198
v. Crowder, 111 Tenn. 737 2428
v. Gibbs, 3 El. & El. 282 3254
v. Howard Ins. Co., 11 N. Y. 9 4479
v. Ins. Co., 40 Ohio St. 135 4133
v. J. H. Luers Drug Co., 110 Iowa 231 478
v. Kennedy, 113 Ga. 378 4807
v. Kerfoot, 167 Ill. 313 1517

[Vols. 1, §§ 1-637; 2, §§ 645-1846; 3, §§ 1855-2807; 4, §§ 2830-3919; 5, §§ 3930-5117.]

Matthews v. Lee, 25 Miss. 417 3502
v. McPherson, 65 N. Car. 189 508
v. McStea, 91 U. S. 7 265, 4951
v. Marsh, 5 Ont. L. 540 3449
v. Matthews, 2 Curt. (U. S.) 105 2982
v. Merick, 4 Md. Ch. 364 233
v. Miller, 25 W. Va. 817 2946
v. Millsaps, 58 Miss. 564 3983
v. Milton, 4 Yerg. (Tenn.) 576 1227
v. Morris, 31 Ark. 222 235
v. Paine, 47 Ark. 54 1126
v. Peterson, 150 N. Car. 132 2656
v. Porter, 16 Fla. 466 4654, 4655
v. Redwine, 23 Miss. 233 3373, 3380
v. Seaver, 34 Nebr. 592 235
v. Shankland, 25 Misc. (N. Y.) 604 2694
v. Sheehan, 69 N. Y. 585 1641, 4650, 4651
v. Skinker, 62 Mo. 329 272, 556
v. Smith, 67 N. Car. 374 1382, 1385
v. United States, 32 Ct. Cl. 123 215
v. Victor Hotel Co., 74 Misc. (N. Y.) 426 4835
v. Whitaker (Tex. Civ. App.), 23 S. W. 538 2532
v. Williams, 25 La. Ann. 585 211
v. Young, 2 Okla. 616 2645
Matthews Glass Co. v. Burk, 162 Ind. 608 900
Matthewson v. Johnson, 1 Hoff. Ch. (N. Y.) 560 337
Matthiessen v. Gusi, 29 Fed. 794 3159
Matthiessen & Weichers Refining Co. v. McMahon, 38 N. J. L. 536 269, 370, 384, 386. 461, 1328, 1329, 1341
Matthis v. Cameron, 62 Mo. 504 2572
v. O'Brien, 137 Ky. 651 209, 443
Mattingly v. Moore, 17 Ky. L. 220 4930
v. Paul, 88 Ind. 95 4835
v. Springfield Ins. Co., 120 Ky. 768 1286
v. Stone, 18 Ky. L. 187 4914
Mattison v. Bancus, 1 N. Y. 295 4835, 4845
v. Childs, 5 Colo. 78 1486
v. Farnham, 44 Minn. 95 4951
v. Lake Shore &c. R. Co., 3 Ohio Dec. 526 2699
v. Marks, 31 Mich. 421 1549
Mattocks v. Chadwick, 71 Maine 313 2670
Mattox v. Craig, 2 Bibb (Ky.) 584 1886
v. Hightshue, 39 Ind. 95 424, 1069
Matz v. Arick, 76 Conn. 388 960, 964
Matzenbaugh v. Troup, 36 Ill. App. 261 975
Matzger v. Page, 62 Wash. 170 1960
Matzon v. Griffin, 78 Ill. 477 4689, 4690
Mauck v. Mauck, 54 Ill. 281 4893
Maud v. Maud, 33 Ohio St. 147 170
v. Patterson, 19 Ind. App. 619 2952
Mauge v. Heringhi, 26 Cal. 577 3056
Mauger v. Crosby, 117 Mass. 330 47, 1179
Maugham v. Sharpe, 17 C. B. (N. S.) 443 4878
Maughan v. Burns' Estate, 64 Vt. 316 373
Mauldin v. Armistead, 14 Ala. 702 4692
v. Greenville, 33 S. Car. 1 608
v. Seaboard Air Line R. Co., 73 S. Car. 9 3197
v. Southern Business Univ., 126 Ga. 681 298, 301
Maule v. Ashmead, 20 Pa. St. 482 4559
v. Bucknell, 50 Pa. 39 1227
Mauley v. Scott, 108 Minn. 142 603
Maull v. Vaughn, 45 Ala. 134 2732
Mauney v. Coit, 80 N. Car. 300 4928, 4956
Maupin v. Chicago &c. R. Co., 171 Mo. 187 1275
v. Grady, 71 Mo. 278 325
v. Scottish Union & Nat. Ins. Co., 53 W. Va. 557 4187
Mauran v. Bullus, 16 Pet. (U. S.) 528 1507
v. Lyons Ins. Co., 6 Wall. (U. S.) 1 4484
Maurer v. Friedman, 197 N. Y. 248 3887
v. King, 127 Cal. 114 1963
Maurer's Appeal, In re, 86 Pa. 380 395
Maurin v. Fogelberg, 37 Minn. 23 1228, 1236
v. Lyon, 69 Minn. 257 490, 1513, 1661, 4926
Mauritz v. New York &c. R. Co., 23 Fed. 765 53, 3335
Maury v. Coyle, 34 Md. 235 2195
v. Post, 55 Hun (N. Y.) 454 2982
v. Smith, 46 Miss. 81 2602
Mausel v. New York, C. & St. L. R. Co., 171 Pa. St. 606 577
Maust v. Creasy, 42 Pa. Super. Ct. 633 1713
Mauzy v. Flint, 42 Ind. App. 386 2131, 2258
v. Kinzel, 19 Ill. App. 571 3118
Maverick v. Lewis, 3 McCord (S. Car.) 211 4527
Mavor v. Pyne, 3 Bing. 285 5081
Maxey v. Loyal, 38 Ga. 531 2732
v. Strong, 53 Miss. 280 4954
Maxfield v. Jones, 76 Maine 135 254
v. Patchen, 29 Ill. 39 4649
v. Schwartz, 45 Minn. 150 73, 101, 1413
v. Seabury, 75 Minn. 93 1388
v. Terry, 4 Del. Ch. 618 2056, 2313, 2337
v. Willey, 46 Mich. 252 4707
Maxim v. Morse, 8 Mass. 127 212
Maxim Nordenfelt Gun &c. Co. v. Nordenfelt (1893), 1 Ch. 630 794, 832
v. Nordenfelt (1893), 3 Ch. 122 846
Max Meadows Land &c. Co. v. Brady, 92 Va. 71 84, 128
Maxon v. Gray, 14 R. I. 641 4684
v. Lane, 102 Ind. 364 3880
v. Scott, 55 N. Y. 247 406
Maxted v. Fowler, 94 Mich. 106 5113
v. Seymour, 56 Mich. 129 174, 1645
Maxwell v. Allen, 78 Maine 32 1559
v. Brown, 39 Maine 98 1328, 1329, 1338
v. Brown Shoe Company, 114 Ala. 304 88
v. Campbell, 8 Ohio St. 265 716
v. De Valinger, 2 Pennew. (Del.) 504 1284
v. Gerard, 84 Hun (N. Y.) 537 3120
v. Goodrum, 10 B. Mon. (Ky.) 286 3386, 3433
v. Grace, 85 Ala. 577 3819
v. Graves, 59 Iowa 613 202, 216, 1989
v. Greenville Nat. Bank, 70 S. Car. 532 3040. 3043
v. Griswold, 10 How. (U. S.) 242 144
v. Harper, 51 Wash. 351 3912
v. Hartmann, 50 Wis. 660 4675
v. Haynes, 41 Maine 559 1412
v. Hoppie, 70 Ga. 152 502
v. Jacksonville Loan & Imp. Co., 45 Fla. 425 960
v. Liverpool &c. Ins. Co. (Ga. App.), 76 S. E. 1036 4328
v. Pittenger, 3 N. J. Eq. 156 443, 2295
v. San Luis Obispo County, 71 Cal. 466 1382
v. Tufts, 8 N. Mex. 396 1599
v. Van Sant, 46 Ill. 58 1178
v. Willett, 49 Ill. App. 564 978
v. Willingham, 101 Ga. 55 1621
v. Wright (Ind. App.), 64 N. E. 893 3942
Maxwell Cattle Co. v. Henderson, 12 Colo. App. 425 3588

[Vols. 1, §§ 1–637; 2, §§ 645–1846; 3, §§ 1855–2807; 4, §§ 2830–3919; 5, §§ 3930–5117.]

Mawhinney v. Cassio, 63 N. J. L. 412 204
v. Southern Ins. Co., 98 Cal. 184 4213, 4214
May v. Adams, 58 Vt. 74 2380, 2381
v. Breed, 7 Cush. (Mass.) 31 11
v. Breunig, 120 N. Y. S. 98 4526
v. Calder, 2 Mass. 55 4543
v. Cass County, 12 N. Dak. 137 2763
v. Cavender, 29 S. Car. 598 170
v. Crawford, 142 Mo. 390 2126
v. Crawford, 150 Mo. 504 2126
v. Dyer, 57 Ark. 441 3433
v. Eastin, 2 Port. (Ala.) 414 4757
v. Flint, 54 Ark. 573 976, 4681
v. Folsom, 113 Ala. 198 963
v. Georger, 21 Misc. (N. Y.) 622 2190
v. Gloucester, 174 Mass. 583 612
v. Gunther, 20 Misc. (N. Y.) 659 2190, 3091
v. Haven, 9 Mass. 325 2973
v. Hoover, 112 Ind. 455 1881, 1883
v. International Loan &c. Co., 92 Fed. 445 478
v. Jarvis-Conklin Trust Co., 138 Mo. 275 1929
v. Kelly, 27 Ala. 497 3412, 3417
v. Le Claire, 18 Fed. 164 1592
v. Miller, 27 Ala. 515 3371
v. Miller, 59 Vt. 577 2976
v. New Orleans &c. R. Co., 44 La. Ann. 444 4890
v. O'Neill, 44 L. J. Ch. (N. S.) 660 801, 855
v. Poluhoff, 65 Misc. (N. Y.) 546 2231
v. Reed, 125 Ind. 199 3452
v. Ritchie, 65 Ala. 602 3869
v. Seymour, 17 Fla. 725 73, 3891
v. Shreveport Transp. Co., 127 La. 420 3312
v. Slaughter, 3 A. K. Marsh. (Ky.) 505 2662
v. Troutman, 4 Pa. Super. Ct. 42 4912
v. Ward, 134 Mass. 127 27
v. Williams, 109 Ky. 682 2601
v. Williams, 61 Miss. 125 1245, 3540, 3997
v. Wood, 172 Mass. 11 2688
Maybee v. Turley, 27 U. C. Q. B. 444 3999
Mayberry v. Alhambra Addition Water Co., 125 Cal. 444 1538
v. Johnson, 15 N. J. L. 116 4537
v. Mayberry, 121 N. Car. 248 2977
v. Nichol (Tenn. Ch.), 39 S. W. 881 2459
v. Willoughby, 5 Nebr. 368 4954
Maybin v. Coulon, 4 Dall. (Pa.) 298 2979
v. Kirby, 4 Rich. Eq. (S. Car.) 105 1459, 1460
v. Moorman, 21 S. Car. 346 4890
Maybury v. Berkery, 102 Mich. 126 1380, 3369
Mayell v. Potter, 2 Johns. Cas. (N. Y.) 371 3274
Mayer v. Bernstein, 69 Miss. 17 4937
v. Brensinger, 180 Ill. 110 3105
v. Child, 47 Cal. 142 1292
v. Dean, 115 N. Y. 556 129
v. Dwinell, 29 Vt. 298 181
v. Flanagan, 12 Tex. Civ. App. 405 656
v. Garber, 53 Iowa 689 4891
v. Grottendick, 68 Ind. 1 4009, 4645, 4802
v. Heidelbach, 123 N. Y. 332 1933, 3039, 3460
v. Lawrence, 58 Ill. App. 194 186, 1713
v. Lithauer, 28 Misc. (N. Y.) 171 405, 406
v. McCracken, 245 Ill. 551 1372
v. McCreey, 119 N. Y. 434 175
v. McLure, 36 Miss. 389 323
v. New York, 63 N. Y. 455 110, 1390
Mayer v. Oldham, 32 Ill. App. 233 145, 146
v. Roche, 77 N. J. L. 681 431, 1127, 1130, 1135, 3389
v. Salazar, 84 Cal. 646 88
v. Schlamp, 17 Ky. L. 691 1936
v. Soulier, 48 Mich. 411 4842
v. Soyster, 30 Md. 402 483
v. Sparks, 3 Kans. App. 602 25
v. Walter, 64 Pa. St. 283 146
v. Wooten, 46 Tex. Civ. App. 327 1817, 2258
Mayers v. Kaiser, 85 Wis. 382 417
Mayes v. Farish, 11 B. Mon. (Ky.) 38 1019
v. Lane, 116 Ky. 566 4006
v. Reg, 23 Can. Sup. Ct. 454 3707
v. Robinson, 93 Mo. 114 2441, 4735
v. Stephens, 38 Ore. 512 4843
Mayfield v. Richards, 115 U. S. 137 2662
v. Seawell, Cooke (Tenn.) 437 2658
v. Turner, 180 Ill. 332 476, 478
v. Wadsley, 3 B. & C. 357 1260
v. Wright, 107 Ky. 530 4703
Mayfield Woolen Co. v. Long (Tex. Civ. App.), 119 S. W. 908 220
Mayhew v. Boyd, 5 Md. 102 3964, 3974
v. Crickett, 2 Swanst. 193 1491, 3798
v. Mather, 82 Wis. 355 102
v. Phoenix Ins. Co., 23 Mich. 105 77, 84
v. Prince, 11 Mass. 54 467
May Mantel Co. v. United States Blow-pipe Co., 93 Ga. 778 1876
Maynard v. Black, 41 Ind. 310 1929
v. Buck, 100 Mass. 40 3000
v. Frederick, 7 Cush. (Mass.) 247 2955, 2959, 2967, 2978
v. Hill, 125 U. S. 190 6, 2749
v. Maynard, 105 Maine 567 246, 1444, 3403
v. Maynard, 10 Mass. 456 3910, 4818
v. Maynard, 49 Vt. 297 79, 129, 2131
v. Morse, 36 Vt. 617 3937
v. Render, 95 Ga. 652 5114
v. Richards, 166 Ill. 466 4914, 4955
v. Royal Worcester &c. Co., 200 Mass. 1 176
v. Tabor, 53 Maine 511 57
v. Tidball, 2 Wis. 34 1360
v. Valentine, 2 Wash. Ter. 3 2749
Mayne v. Fidelity &c. Co., 198 Pa. 490 724, 4004
Mayo v. Carrington, 19 Grat. (Va.) 74 160
v. Fletcher, 14 Pick. (Mass.) 525 4703
v. Gardner, 49 N. Car. 359 2943, 2945
v. Hutchinson, 57 Maine 546 411
v. India Mut. Ins. Co., 152 Mass. 172 4498
v. Koller, 28 Pa. Super. Ct. 91 57
v. Leighton, 101 Maine 63 2072
v. Moritz, 151 Mass. 481 511
v. Wahlgreen, 9 Colo. App. 506 78, 84, 2153
Mayor v. Bailey, 5 Mart. (La.) (O. S.) 321 1412
v. Brooks, 49 Ga. 179 3600
v. Evans, 31 N. J. L. 342 3597
v. Hart, 95 N. Y. 443 3860
v. Ray, 19 Wall. (U. S.) 468 617
Mayor of, see name of particular city or town.
Mayrant v. Marston, 67 Ala. 453 483
Mays, In re, 114 Fed. 600 1992
May's Estate, In re, 218 Pa. 64 4716
Mays v. Cincinnati, 1 Ohio St. 268 1384, 1386
v. Dwight, 82 Pa. St. 462 108
v. Hedges, 79 Ind. 288 3904
v. Jennings, 4 Humph. (Tenn.) 102 1676, 1678, 1688, 1692

[Vols. 1, §§ 1–637; 2, §§ 645–1846; 3, §§ 1855–2807; 4, §§ 2830–3919; 5, §§ 3930–5117.]

Mays v. Joseph, 34 Ohio St. 22 3998
v. Myatt, 3 Baxt. (Tenn.) 309 2967
v. Pelly (Ky.), 125 S. W. 713 2416, 2458
Mayse v. Gaddis, 2 App. D. C. 20 2653
Mayson v. Beazley, 27 Miss. 106 4951
Maysville & B. S. R. Co. v. Pelham, 26 Ky. L. 474 1654
Maysville Tel. Co. v. First Nat. Bank, 142 Ky. 578 3982
Maysville Tpk. Road Co. v. How, 14 B. Mon. (Ky.) 426 2733
Maysville &c. Road Co. v. Waters, 6 Dana (Ky.) 62 2980
v. Wiggins, 104 Ky. 540 630
Maywood v. Logan, 78 Mich. 135 130, 2131
Mazarin v. Hudson County &c. Building Co., 80 N. J. L. 35 1846
Maze v. Maze, 30 Ky. L. 679 2458
v. Owingsville Banking Co., 23 Ky. L. 574 132
Mazoue v. Caze, 18 La. Ann. 31 58
Meacham v. Galloway, 102 Tenn. 415 3112, 3115
v. Gardner, 27 Pa. Super. Ct. 296 3710
v. Newport, 70 Vt. 67 145, 146
v. New York &c. Assn., 120 N. Y. 237 4374
Mead v. Anderson, 40 Kans. 203 2495
v. Case, 33 Barb. (N. Y.) 202 1296
v. Cleland, 62 Ill. App. 294 2487
v. Davidson, 3 Ad. & El. 303 4427
v. Dayton, 28 Conn. 33 1152, 1153
v. Hughes, 15 Ala. 141 271
v. Johnson, 54 Conn. 317 5106
v. Keeler, 24 Barb. (N. Y.) 20 542
v. New York, H. & N. R. Co., 45 Conn. 199 3585
v. Norfolk R. Co., 89 Va. 296 2370, 2374
v. Northwestern Ins. Co., 7 N. Y. 530 1708, 4199, 4250
v. Orrery, 3 Atk. 244 4702, 4703
v. Owen, 80 Vt. 273 2966
v. Parker, 115 Mass. 413 1659
v. Parker, 111 N. Y. 259 1654, 1861
v. Phoenix Ins. Co., 68 Kans. 432 4328
v. Randolph, 8 Tex. 191 503
v. Shepard, 54 Barb. (N. Y.) 474 4930
v. Stegall, 77 Ill. App. 679 269, 367, 371
v. Steger, 5 Port. (Ala.) 498 247
v. Watson, 57 Vt. 426 1227, 1238
v. Westchester Fire Ins. Co., 64 N. Y. 453 1652
v. Wheeler, 13 N. H. 351 1559
v. Winslow, 53 Wash. 638 1232, 3932
Mead & Speer Co. v. Krimm, 43 Pa. Super. Ct. 376 42
Meade v. Bowles, 123 Mich. 696 1226
v. Clarke, 159 Pa. St. 159 19, 429
v. McDowell, 5 Bin. (Pa.) 195 1498
Meader v. Allen, 110 Iowa 588 1550, 1620
v. Meader, 88 Ky. 217 3980
v. White, 66 Maine 90 943
Meades v. Lansingh, Hopk. (N. Y.) 124 247
Meador v. Adams, 33 Tex. Civ. App. 167 3550
v. Hughes, 14 Bush (Ky.) 652 483, 4915, 4936
v. Meador, 3 Heisk. (Tenn.) 562 4661
Meadow v. Wise, 41 Ark. 285 4712
Meadowcraft v. Walsh, 15 Mont. 544 4937
Meads v. Hutchinson, 111 Mo. 620 4667
v. Martin, 84 Mich. 306 406
v. Merchants' Bank, 25 N. Y. 143 1755
Meagher v. Aetna Ins. Co., 20 U. C. Q. B. 607 1188
v. Cirving, 149 Mich. 416 5091
Meagher v. Hayes, 152 Mass. 228 4688, 4690
v. Reed, 14 Colo. 335 480, 488, 1262
Meaher v. Cox, 37 Ala. 201 480, 4953
v. Lufkin, 21 Tex. 383 1713
Meahlhop v. Rae, 90 Iowa 30 308
Meakin v. Morris, 12 Q. B. D. 352 287
Meakings v. Cromwell, 5 N. Y. 136 517
Mealey v. Bemidji Lumber Co. (Minn.), 136 N. W. 1090 2688
v. Hagerstown, 92 Md. 741 615
Meaney v. Stork (N. J. Eq.), 83 Atl. 492 2529
Meanor v. Hamilton, 27 Pa. St. 137 507
Means v. Bank of Randall, 146 U. S. 620 3032, 5023
v. Hapgood, 19 Pick. (Mass.) 105 1163
v. Hendershott, 24 La. 78 52
v. Williamson, 37 Maine 556 1335
Mears v. Humboldt Ins. Co., 92 Pa. St. 15 4248, 4278, 4279
v. New York &c. R. Co., 75 Conn. 171 765, 1644, 3282
v. Nichols, 41 Ill. 207 3698
v. Waples, 3 Houst. (Del.) 581 88
Meason v. Kaine, 63 Pa. St. 335 4890
Meath v. Phillips County, 108 U. S. 553 2648
Meating v. Tigerton Lumber Co., 113 Wis. 379 1742
Meazles v. Martin, 93 Ky. 50 3891
Mebius & Drescher Co. v. Mills, 150 Cal. 229 1520
Mecartney v. Carbine, 108 Ill. App. 282 461, 2040, 3005
v. People, 202 Ill. 51 2671
Mecca, The (1897), A. C. 286 1938, 1941, 2124
Mechanics' & Farmers' Bank v. Dakin, 24 Wend. (N. Y.) 411 4928
Mechanics' & Farmers' Sav. Bank v. Katterjohn, 137 Ky. 427 3350
Mechanics' & Traders' Bank v. Debolt, 18 How. (U. S.) 380 2717
v. Thomas, 18 How. (U. S.) 384 2757
Mechanics' & Traders' Ins. Co. v. Floyd, 20 Ky. L. 1538 4313
v. Rion (Tenn.), 62 S. W. 44 4171
Mechanics' & Traders' Nat. Bank v. New York, 58 How. Pr. (N. Y.) 207 3632
v. Winant, 123 N. Y. 265 3632
Mechanics' Bank v. Bank of Columbia, 5 Wheat. (U. S.) 326 1632
v. Godwin, 5 N. J. Eq. 334 4952
v. Lynn, 1 Pet. (U. S.) 376 2359
v. Merchants' Bank, 6 Metc. (Mass.) 13 1677, 1688, 1713, 1761, 3464
v. New York &c. R. Co., 13 N. Y. 599 453, 454, 3365
v. Woodward, 74 Conn. 689 1375
v. Yager, 62 Miss. 529 3413
Mechanical Boiler Cleaner Co. v. Kellner, 62 N. J. L. 544 1295, 1329, 1331
Mechanics' Building & Loan Assn. v. Conover, 14 N. J. Eq. 219 4837
Mechanics' Building Assn. v. Whitacre, 92 Ind. 547 1140, 2159
Mechanics' Ins. Co. v. C. A. Hoover Distilling Co., 182 Fed. 590 1084, 4022, 4028
v. Hodge, 149 Ill. 298 4249
Mechanics' Nat. Bank v. Comins, 72 N. H. 12 4062, 4073
v. Jones, 175 N. Y. 518 234
Mechanics' Sav. Bank v. Thompson, 58 Minn. 346 4009
Mechanics' Sav. Bank & Trust Co. v. Guarantee Co., 68 Fed. 459 3551, 4021, 4411, 4416

[Vols. 1, §§ 1–637; 2, §§ 645–1846; 3, §§ 1855–2807; 4, §§ 2830–3919; 5, §§ 3930–5117.]

Mechanics' Sav. Bank &c. Co. v. Duncan (Tenn. Ch.), 36 S. W. 887 678, 996
Mechanics' &c. Bank v. Debolt, 18 How. (U. S.) 380 2733
v. Livingston, 6 Misc. (N. Y.) 81 3033
Mechanics' &c. Sav. Bank v. Katterjohn, 137 Ky. 427 3450
v. Meriden Agency Co., 24 Conn. 159 548
Mechanics' &c. Sav. Bank & Bldg. Assn. v. Allen, 28 Conn. 97 2726
Meckel v. Johnson, 231 Ill. 540 2350
Mecklem v. Blake, 22 Wis. 495 2251, 2255
Mecorney v. Stanley, 8 Cush. (Mass.) 85 195, 235
Mecum v. Peoria & O. R. Co., 21 Ill. 533 2047
Mecutchen v. Kennady, 27 N. J. L. 230 4915
Medary v. Cathers, 161 Pa. St. 87 4565
Medbery v. Sweet, 3 Pin. (Wis.) 210 2152
Medbury v. Hopkins, 3 Conn. 472 1137
v. Watrous, 7 Hill (N. Y.) 110 305, 353
v. Watson, 6 Metc. (Mass.) 246 71, 78
Medcalf v. Brown, 77 Ind. 476 254
Medearis v. Granberry, 38 Tex. Civ. App. 187 715
Medeiros v. Hill, 8 Bing. 231 3181
Medina v. Builders' Mut. Fire Ins. Co., 120 Mass. 225 4211, 4212
Medina Gas & Electric Light Co. v. Buffalo Loan, Trust & Safe Deposit Co., 119 App. Div. (N. Y.) 245 4867
Medinah Temple Co. v. Currey, 162 Ill. 441 4574
Mediterranean Steamship Co. v. Mackay (1903), 1 K. B. 297 3158
Medley v. American Radiator Co., 27 Tex. Civ. App. 384 3667
v. German Alliance Ins. Co., 55 W. Va. 342 4187
v. Tandy, 85 Ky. 566 3987
Medlin v. Steel, 75 N. Car. 154 1255
Medway v. Needham, 16 Mass. 157 1134
Medway Cotton Manufactory v. Adams, 10 Mass. 360 2100
Mee v. Benedict, 98 Mich. 260 1309
v. Carlson, 22 S. Dak. 365 3462
Meech v. Buffalo, 29 N. Y. 198 216
v. Ensign, 49 Conn. 191 1421
v. Lamon, 103 Ind. 515 212
v. Lee, 82 Mich. 274 140, 146, 148, 1098, 4678
v. Stoner, 19 N. Y. 26 993
v. Wilder, 130 Mich. 29 3911
Meehan v. Board of Comrs. of Jersey City, 73 N. J. L. 382 2795
v. Brennan, 16 App. Div. (N. Y.) 395 517
v. Forrester, 52 N. Y. 277 4650
v. Nelson, 137 Fed. 731 2286
v. Sharp, 151 Mass. 564 1292
v. Valentine, 145 U. S. 611 477, 478, 479, 481, 4876
v. Williams, 2 Daly (N. Y.) 367 3714
Meek v. Breckenridge, 29 Ohio St. 642 1267
v. Frantz, 171 Pa. St. 632 198
v. Hurst, 223 Mo. 688 113, 2276, 2383
v. Perry, 36 Miss. 190 150
v. Wendt, L. R. 21 Q. B. Div. 126 1400
Meeker v. Draffen, 201 N. Y. 205 4352
v. Hill, 23 Conn. 574 979
v. Johnson, 3 Wash. 247 5017
v. Johnson, 5 Wash. 718 5081
v. Requa, 94 App. Div. (N. Y.) 300 221
v. Shanks, 112 Ind. 207 3960
v. Winthrop Iron Co., 17 Fed. 48 2548
Meeker County Bank v. Young, 51 Minn. 254 4735
Meekins v. Newberry, 101 N. Car. 17 1628, 1635
Meeks v. Garner, 93 Ala. 17 72
v. Roan, 117 Ga. 865 2589
Meem v. Dulaney, 88 Va. 674 2512
Meffert v. Packer, 195 U. S. 625 2802
Meggett v. Finney, 4 Strob. (S. Car.) 220 4954
Meggy v. Imperial Discount Co., 3 Q. B. Div. 711 5031
Megibben v. Perin, 49 Fed. 183 4955
Megie v. Bennett, 51 N. J. Eq. 281 106
Megowan v. Peterson, 173 N. Y. 1 3372
Megrath v. Gilmore, 10 Wash. 339 59, 175
Meguiar v. Helm, 91 Ky. 19 4905, 4908
Meguire v. Corwine, 3 MacArth. (10 D. C.) 81 711
v. Corwine, 101 U. S. 108 2308
Mehan v. Thompson, 71 Maine 492 2079
Meher v. Vibiana (N. Mex.), 110 Pac. 695 3734
Meherin v. Oaks, 67 Cal. 57 4826
v. San Francisco Produce Exchange, 117 Cal. 215 2660
Mehl v. Von Der Wulbeke, 2 Lans. (N. Y.) 267 170
Mehlhop v. Pettibone, 54 Wis. 652 4679
v. Rae, 90 Iowa 30 308, 483
Mehlin v. Mutual &c. Life Assn., 2 Ind. Ter. 396 1637
Mehrle v. Dunne, 75 Ill. 239 2227
Mehurin v. Stone, 37 Ohio St. 49 1880, 3693, 3695, 3733
Meickley v. Parsons, 66 Iowa 63 5001
Meier v. First Nat. Bank, 55 Ohio St. 446 3372, 4877
v. Hess, 23 Ore. 599 1458, 1460
v. Kansas Pac. R. Co., 5 Dill. (U. S.) 476 527
v. Portland Cable Co., 16 Ore. 500 3863
v. Speer, 96 Ark. 618 2694, 2695
Meigs v. Bromley, 131 Mich. 408 3401
v. Dexter, 172 Mass. 217 56, 366
v. Pinkham (Cal.), 112 Pac. 883 2648
Meiley v. Butler, 26 Ohio St. 535 425
Meily v. Wood, 71 Pa. St. 488 4669, 4876, 4893
Meincke v. Falk, 55 Wis. 427 1295
v. Falk, 61 Wis. 623 1878
Meinecke v. Smith, 135 Wis. 220 2492
v. Sweet, 106 Wis. 21 237
Meinhard v. Bedingfield Mercantile Co., 4 Ga. App. 176 4907
v. Folsom, 3 Ga. App. 251 212
Meinhardt v. Meinhardt, 117 Md. 426 4352
v. Mode, 22 Fla. 279 1507
Meininger v. State, 50 Ohio St. 394 2381
Meisenbach v. Southern Cooperage Co., 45 Mo. App. 232 1365
Meisner v. Detroit &c. R. Co., 154 Mich. 545 3306, 3310
Meissner v. Standard R. Equipment Co., 211 Mo. 112 1537, 1542
Meiswinkle v. Jung, 30 Wis. 361 3969
Meixell v. Kirkpatrick, 28 Kans. 315 2506
Meka v. Brown, 84 Iowa 711 2067
Melan v. De FitzJames, 1 Bos. & P. 138 1200
Melancon v. Phœnix Ins. Co., 116 La. 324 4326
Melbourne v. Louisville &c. R. Co., 88 Ala. 443 3276
Melcher v. Ins. Co. of Pa., 97 Maine 512 237
v. Ocean Ins. Co., 60 Maine 77 4428
Melchert v. American Union Telegraph Co., 3 McCrary (U. S.) 521 693

[Vols. 1, §§ 1–637; 2, §§ 645–1846; 3, §§ 1855–2807; 4, §§ 2830–3919; 5, §§ 3930–5117.]

Melchoir v. McCarty, 31 Wis. 252 212, 233, 646, 647, 664, 934, 949, 1060, 1087, 1089
Meldrum v. Meldrum, 15 Colo. 478 74, 151
v. Snow, 9 Pick. (Mass.) 441 4983
Melhado v. Porto Alegre &c. R. Co., L. R. 9 C. P. 503 531
Melick v. Foster, 64 N. J. L. 394 1495
v. Kelley, 53 Nebr. 509 25, 37
v. Pidcock, 44 N. J. Eq. 525 1507
v. Varney, 41 Nebr. 105 405
Melin v. Woolley, 103 Minn. 498 2276
Mell v. Moony, 30 Ga. 413 800
Melle v. Candelora, 88 N. Y. S. 385 110
Mellen v. Ford, 28 Fed. 639 3665
v. West, 5 Ohio C. C. 89 513
v. Whipple, 1 Gray (Mass.) 317 1407, 3802
Mellick v. Mellick, 47 N. J. Eq. 86 241
Mellinger v. Houston, 68 Tex. 36 2671
Mellish v. Allnutt, 2 M. & S. 106 4428
v. Andrews, 15 East 13 4495, 4496
v. Rawdon, 9 Bing. 416 1552
v. Robertson, 25 Vt. 603 113
v. Staniforth, 3 Taunt. 499 4491
Mellison v. Allen, 30 Kans. 382 4660
Mellon v. Mississippi Wire Glass Co., 77 N. J. Eq. 498 1522
v. Webster, 5 Mo. App. 449 2063
Mellor v. Lawyer, 55 Ill. App. 679 4936
M'Elmoyle v. Cohen, 13 Pet. (U. S.) 312 1137
Melms v. Pabst Brewg. Co., 93 Wis. 153 2644
Meloche v. Chicago &c. R. Co., 116 Mich. 69 1705, 1707, 1713, 1772, 1803, 3147
Melody v. Chandler, 12 Maine 282 4845
v. Great Northern R. Co., 25 S. Dak. 606 3315, 3318
Melone v. Ruffino, 129 Cal. 514 519
Melon's Appeal, In re (Pa.), 7 Atl. 201 719
Meloy v. Dougherty, 16 Wis. 269 2980
v. Imperial Land Co. (Cal.), 124 Pac. 712 2942, 2955
Melroy v. Kemmerer (Pa.), 67 Atl. 699 202, 222
Melsheimer v. Gross, 58 Pa. St. 412 3869
Melton v. Birmingham R. &c. Co., 153 Ala. 95 3328
v. Gibson, 97 Ind. 158 3429
v. Katzenstein (Tex. Civ. App.), 49 S. W. 173 300
v. Moulbrie, 114 Ga. 462 2778
v. Snow, 24 Okla. 780 984
Melville v. DeWolf, 4 El. & Bl. 844 1901
Melvin v. Fellows, 33 N. H. 401 4620
v. Melvin, 8 Cal. App. 684 3910, 3912
v. Proprietors of the Locks & Canals of Merrimac River, 5 Metc. (Mass.) 15 1528
Memmert v. McKeen, 112 Pa. St. 315 3885
Memory v. Niepert, 131 Ill. 623 4984
Memphis v. Bethel (Tenn.), 17 S. W. 191 2763
v. Brown, 20 Wall. (U. S.) 289 2072
v. Home Ins. Co., 91 Tenn. 558 2757
v. Looney, 9 Baxt. (Tenn.) 130 2671
v. Memphis City Bank, 91 Tenn. 574 2757
Memphis & Charleston R. Co. v. Reeves, 10 Wall. (U. S.) 176 3188
v. State, 101 U. S. 337 2732
Memphis & L. R. R. Co. v. Berry, 41 Ark. 436 2757
v. Freed, 38 Ark. 614 3278
v. Organ, 67 Ark. 84 2664
Memphis City Bank v. Smith, 102 Tenn. 467 1943
Memphis Gas-Light Co. v. Taxing Dist., 109 U. S. 398 2757
Memphis Gayoso Gas Co. v. Williamson, 9 Heisk. 314 516
Memphis Hotel Co. v. Hill (Tenn.), 136 S. W. 997 3113
Memphis Machine Works v. Aberdeen, 77 Miss. 420 1974
Memphis Nat. Bank v. Sneed, 97 Tenn. 120 372, 385, 3397
Memphis News Pub. Co. v. Southern R. Co., 110 Tenn. 684 578, 894, 3130
Memphis St. R. Co. v. Graves, 110 Tenn. 232 3315, 3325
Memphis Trust Co. v. Brown-Ketchum Iron Works, 166 Fed. 398 2947, 3655, 3730
Memphis &c. R. Co. v. Dow, 19 Fed. 388 542, 556
v. Gaines, 97 U. S. 697 2757
v. Graham, 94 Ala. 545 1661
v. Grayson, 88 Ala. 572 557, 3832
v. Neighbors, 51 Miss. 412 2449, 3872
v. Pillow, 9 Heisk. (Tenn.) 248 2959, 2979
v. Railroad Commissioners, 112 U. S. 609 588, 2757
v. Scruggs, 50 Miss. 284 2944, 2977, 2979, 2982
v. Sullivan, 57 Ga. 240 1610
v. Thompson, 24 Kans. 170 1553
v. Woods, 88 Ala. 630 548, 2543
Menard v. Hood, 68 Ill. 121 2562
v. Scudder, 7 La. Ann. 385 3957
Menardi v. Wacker, 32 Nev. 169 1028, 3033, 3035
Menage v. Burke, 43 Minn. 211 487, 3845, 4617, 4879
v. Rosenthal, 175 Mass. 358 1506, 1542, 1707, 1713, 1770, 1771
Menagh v. Whitwell, 52 N. Y. 146 4915, 4934
Menaugh v. Bedford R. Co., 157 Ind. 20 3306
Mendel v. Boyd, 3 Nebr. (Unof.) 473 996
v. Cairnes, 84 Ind. 141 208
v. Davis, 46 Ark. 420 2058
v. Miller, 126 Ga. 834 5079
v. Miller, 134 Ga. 610 1338
v. Paepke, 69 Wis. 527 1945
Mendell v. Willyoung, 42 Misc. (N. Y.) 210 2231
Mendelsohn v. Banov, 57 S. Car. 147 1279, 1280
Mendelson v. Stout, 37 N. Y. Super. Ct. 408 3938
Mendenhall v. Atchison &c. R. Co., 66 Kans. 438 3308
v. Benbow, 84 N. Car. 646 4915, 4893
v. Davis, 52 Wash. 169 2040, 2156
v. Gately, 18 Ind. 149 1178
v. Kratz, 14 Wash. 453 4779, 4840
v. Leivy, 45 Mo. App. 20 394, 400
v. Lenwell, 5 Blackf. (Ind.) 125 2104
v. Steckel, 47 Md. 453 4637
Mendez v. Schleuter, 30 N. Y. St. 150 4912
Meneely v. Meneely, 62 N. Y. 427 4878
Menetone v. Athawes, 3 Burr. 1592 3090, 3702, 3703
Mengel v. Northwestern &c. Ins. Co., 176 Pa. St. 280 4375
Menges v. Dentler, 33 Pa. St. 495 2719
Menier v. Hooper's Telegraph Works, L. R. 9 Ch. 350 2548
Menkel v. Belscamper, 84 Wis. 218 1964
Menkins v. Lightner, 18 Ill. 282 442, 446, 483
v. Watson, 27 Mo. 163 455
Mennde v. Delaire, 2 Desaus. (S. Car.) 564 4658
Menne v. Neumeister, 25 Mo. App. 300 3676

[Vols. 1, §§ 1-637; 2, §§ 645-1846; 3, §§ 1855-2807; 4, §§ 2830-3919; 5, §§ 3930-5117.]

Menneiley v. Employers' &c. Assur. Corp., 148 N. Y. 596 4388
Mennis v. Manning, 136 Ill. App. 406 1519
Menomonee Locomotive Mfg. Co. v. Langworthy, 18 Wis. 444 109
Mensch v. Gail (Del. Ch.), 74 Atl. 832 2284
Menschke v. Riley, 159 Mo. App. 331 420
Mensing v. Atchison (Tex. Civ. App.), 26 S. W. 509 4952
v. Wright, 86 Kans. 98 2140
Mensforth v. Chicago Brass Co., 142 Wis. 546 2060
Mente v. Townsend, 68 Ark. 391 4355, 4363
Mentz v. Armenia Fire Ins. Co., 79 Pa. St. 478 726, 2947, 4320
v. Newwitter, 122 N. Y. 491 1306
Mentzer v. Burlingame, 78 Kans. 219 3983
v. Western Union Tel. Co., 93 Iowa 752 2188
Menzel v. Chicago & N. W. R. Co., 1 Dill. (U. S.) 531 3221
Menz Lumber Co. v. McNeeley, 58 Wash. 223 1713, 1780
Mercantile Bank v. McCarthy, 7 Mo. App. 318 1756
v. Taylor, L. R. (1893) App. Cas. 317 1628
Mercantile Credit Guarantee Co. v. Wood, 68 Fed. 529 3990, 4022, 4418, 4419
Mercantile Credit &c. Co. v. Littleford, 18 Ohio C. C. 889 4418
Mercantile Marine Ins. Co. v. Clark, 118 Mass. 288 4511
Mercantile Ins. Co. v. Jaynes, 87 Ill. 199 1535
Mercantile Mut. Ins. Co. v. Calebs, 20 N. Y. 173 3250, 4340, 4511
v. Folson, 18 Wall. (U. S.) 237 4032, 4427
v. State Mut. Fire & Marine Ins. Co., 25 Barb. (N. Y.) 319 1721
Mercantile Nat. Bank v. Benbow, 150 N. Car. 781 407
Mercantile Steamship Co. v. Tyser, 7 Q. B. Div. 73 4428
Mercantile Trust & Deposit Co. v. Collins Park & B. R. Co., 99 Fed. 812 2716, 2717
Mercantile Trust Co. v. Hensey, 205 U. S. 298 3707, 3709
v. Hensey, 21 App. D. C. 38 4009
v. South Park Residence Co., 94 Ky. 271 2251, 2252
Mercantile Trust &c. Co. v. Columbus, 161 Fed. 135 1110
Merced Bank v. Rosenthal, 99 Cal. 39 4641
Merced Falls Gas & Electric Co. v. Turner, 2 Cal. App. 720 2595
Mercein v. People, 25 Wend. (N. Y.) 64 414
Mercer, In re, 4 Har. (Del.) 248 2753
Mercer v. Denne, 91 L. T. 513 1687, 1793
v. Harris, 4 Nebr. 77 3707, 3730
v. Hickman-Ebbert Co., 32 Ky. L. 230 107
v. Mercer, 87 Ky. 30 211
v. Sayre, Anth. N. P. (N. Y.) 119 (2d ed. 162) 4654
v. Selden, 1 How. (U. S.) 37 2662
v. Stupp Bros. Bridge & Iron Co., 115 Ill. App. 298 1521
Mercer Board of Internal Imp. v. Dougherty, 3 B. Mon. (Ky.) 446 3707
Mercer Co. v. Hackett, 1 Wall. (U. S.) 83 3573
Mercer Nat. Bank v. Hawkins, 104 Ky. 171 5015
Merchant v. Chapman, 4 Allen (Mass.) 362 1153
v. Howell, 53 Minn. 295 1663, 1799
v. O'Rouke, 111 Iowa 351 243, 1215, 1235
v. Pielke, 9 N. Dak. 182 2367
Merchant Banking Co. of London v. Merchants' Joint Stock Bank, 9 Ch. Div. 560 4878
Merchants' Ad-Sign Co. v. Sterling, 124 Cal. 429 805, 832, 843, 856, 916
Merchants' & Manufacturers' Ins. Co. v. Shillito, 15 Ohio St. 559 4433, 4514
Merchants' & Mechanics' Bank v. Hewitt, 3 Iowa 93 1445, 1459
Merchants' & Mechanics' Sav. Bank. v. Dashiell, 25 Grat. (Va.) 616 3631
v. Fraze, 9 Ind. App. 161 129, 5114
Merchants' & Miners' Transp. Co. v. Eichberg, 109 Md. 211 3162, 3214, 3217, 3219
v. Granger, 132 Ga. 167 2482
Merchants & Planters' Bank v. Sarratt, 77 S. Car. 141 966, 978
Merchants' Bank v. Ballou, 98 Va. 112 2746, 2766
v. Campbell, 75 Va. 455 79
v. Curtiss, 37 Barb. (N. Y.) 317 2082
v. Freeman, 15 Hun (N. Y.) 359 1945
v. Honey, 58 Kans. 603 3601
v. Scott, 59 Barb. (N. Y.) 641 394
v. Spicer, 6 Wend. (N. Y.) 443 3371
v. State Bank, 10 Wall. (U. S.) 604 1465, 1755, 3045
v. Thomas, 121 Fed. 306 1992
v. Thompson, 3 Ont. R. Ch. Div. 541 4905
v. Thomson, 55 N. Y. 7 2317
v. Union &c. Transp. Co., 69 N. Y. 373 3163
v. Woodruff, 6 Hill. (N. Y.) 174 1761
Merchants' Bank of Canada v. Henderson, 28 Ont. 360 3464
Merchants' Bank of Detroit v. Hibbard, 48 Mich. 118 3098
Merchants' Bldg. Imp. Co. v. Chicago Exch. Bldg. Co., 106 Ill. App. 17 3693
Merchants' Cotton Press Storage Co. v. Ins. Co. of North America, 151 U. S. 368 3250
Merchants' Despatch & Transp. Co. v. Cornforth, 3 Colo. 280 3174, 3212
Merchants' Despatch Transp. Co. v. Block, 86 Tenn. 392 3218
v. Bolles, 80 Ill. 473 3224, 3252
v. Furtheman, 149 Ill. 66 53, 3162, 3211, 3212
v. Kahn, 76 Ill. 520 3177, 3178
Merchants' Exchange Bank v. McGraw, 59 Fed. 972 5016, 5023
v. McGraw, 76 Fed. 930 3165
Merchants' Exchange Co. v. Sanders, 74 Ark. 16 57
Merchants' Exch. of St. Louis v. Knott, 212 Mo. 616 2484, 2492
Merchants' Exch. Nat. Bank v. Bergen Co., 115 U. S. 384 618, 619, 620
Merchants' Grocery Co. v. Ladoga Canning Co., 89 Ark. 591 1682, 1686
Merchants' Ice &c. Co. v. Rohrman, 138 Ky. 530 758, 816, 868, 870
Merchants' Ins. Co. v. Abbot, 131 Mass. 397 3039
v. Algeo, 31 Pa. St. 446 4441
v. Clapp, 11 Pick. (Mass.) 56 4428, 4441
v. Devyer, 1 Posey Unrep. Cas. (Tex.) 441 4062
v. Herber, 65 Minn. 420 1943
v. Mazange, 22 Ala. 168 4564
v. Morrison, 62 Ill. 242 1510, 4440, 4441, 4443

[Vols. 1, §§ 1-637; 2, §§ 645-1846; 3, §§ 1855-2807; 4, §§ 2830-3919; 5, §§ 3930-5117.]

Merchants Ins. Co. v. Nowlin (Tex.), 56 S. W. 198 4308
v. Prince, 50 Minn. 53 1663, 1680, 1688, 1690, 1691, 1799
v. Stephens, 22 Ky. L. 999 4316
Merchants' Loan &c. Co. v. Northern Trust Co., 250 Ill. 86 509, 510
Merchants' Mut. Ins. Co. v. Lacroix, 45 Tex. 158 4177
v. Wilson, 2 Md. 217 1710, 1790
Merchants' Nat. Bank v. Abernathy, 32 Mo. App. 211 4845
v. Baltimore &c. Steamboat Co., 102 Md. 573 1727, 3221
v. Bangs, 102 Mass. 291 5021, 5023
v. Bentel (Cal.), 113 Pac. 708 3463
v. Braithwaite, 7 N. Dak. 358 2656, 2722
v. Citizens' Gas Light Co., 159 Mass. 505 576
v. Citizens State Bank, 93 Iowa 650 3930
v. Cole, 83 Ohio 50 1840
v. Crisp, 140 Iowa 308 1436
v. Dorchester (Tex. Civ. App.), 136 S. W. 551 1765
v. Goodman, 109 Pa. St. 422 1767
v. Hall, 83 N. Y. 338 3033, 4645
v. McAnulty (Tex. Civ. App.), 31 S. W. 1091 1483
v. McCarger, 9 Heisk. (Tenn.) 401 3477
v. McLaughlin, 2 Fed. 128 4839, 4843
v. National Eagle Bank, 101 Mass. 281 1390
v. Overman Carriage Co., 17 Ohio C. C. 253 547
v. Ritzinger, 118 Ill. 484 3376
v. Soeske, 138 Iowa 354 261, 448, 4807
v. Spates, 41 W. Va. 27 3435, 3452
v. Standard Wagon Co., 6 Ohio (N. P.) 264 481
v. Thoms, 11 Ohio Dec. 632 88
v. Wehrmann, 202 U. S. 295 548
Merchants' Nat. Bank of Santa Monica v. Bentel, 15 Cal. App. 170 3380
Merchants' Nat. Bank of Savannah v. Demere, 92 Ga. 735 3033
Merchants' Sav. &c. Co. v. Goodrich, 75 Ill. 554 693
Merchants' S. S. Co. v. Com. Mut. Ins. Co., 51 N. Y. Super. Ct. 444 4496, 4498
Merchants' State Bank v. State Nat. Bank, 10 Wall. (U. S.) 604 1743
v. Tufts, 14 N. Dak. 238 4643
Merchants' Trading Co. v. Universal Mar. Ins. Co., L. R. 9 Q. B. 581, 596 4479
Merchants' Trust &c. Co. v. Jones, 95 Maine 335 3989
Merchants' &c. Assn. v. Scanlon, 144 Ind. 11 2368, 2375, 3819, 4667
Merchants' &c. Bank v. Barnes, 18 Mont. 335 1374
v. Fraze, 9 Ind. App. 161 128
v. Steamboat Co., 102 Md. 573 3164
Merchants' &c. Co. v. Grant, 2 Edw. Ch. (N. Y.) 544 323
v. Streuby, 91 Miss. 211 548
Merchants' &c. Ins. Co. v. Duffield, 2 Handy (Ohio) 122 4501
Merchants' &c. Loan Assn. v. Jarvis, 92 Ky. 566 4667
Merchants' &c. Transp. Co. v. Joesting, 89 Ill. 152 53
v. Moore, 124 Ga. 482 3216
Merck v. American Freehold Land Mortgage Co., 79 Ga. 213 976, 978, 4681
v. Merck (S. Car.), 65 S. E. 347 3910
Mercurius The, 1 C. Rob. Adm. 288 4469
Meredith v. Kunze, 78 Iowa 111 4783
v. Meigh, 2 El. & Bl. 364 1335, 1338
v. Meredith, 79 Mo. App. 636 146, 1385
v. New Jersey Zinc & Iron Co., 55 N. J. Eq. 211 876
v. Reed, 26 Ind. 334 3000
v. Salmon, 21 Grat. (Va.) 762 1628
v. Sanborn, 5 Har. (Del.) 249 2957, 2979
v. Sayre, 32 N. J. Eq. 557 2576
Mereness v. Bank, 112 Iowa 11 3352
v. First Nat. Bank, 112 Iowa 11 2660, 2668
Meres v. Ansell, 3 Wils. 275 1621
Mergentime's Estate, 129 App. Div. (N. Y.) 367 2757
Meriam v. Armstrong, 22 Vt. 26 3532
v. Brown, 128 Mass. 391 213
v. Harsen, 2 Barb. Ch. (N. Y.) 232 3853
Merica v. Burget, 36 Ind. App. 453 851, 1508, 2025, 2125, 2126, 2127
Merick v. McNally, 26 Mich. 374 1663, 1799
Merida v. Cummings (Tex. Civ. App.), 115 S. W. 613 303, 3810
Meriden Britannia Co. v. Parker, 39 Conn. 450 2552
v. Zingsen, 4 Robt. (27 N. Y. Super. Ct.) 312 1333
v. Zingsen, 48 N. Y. 247 1522
Meriden Nat. Bank v. Gallaudet, 120 N. Y. 298 131, 3438, 4877
Meridian Bank v. First Nat. Bank, 17 Ind. App. 322 1933
Meridian Fair Assn. v. North Birmingham R. Co., 70 Miss. 808 3953
Meridian Life &c. Co. v. Eaton, 41 Ind. App. 118 49, 1415
Meridian Nat. Bank v. Brandt, 51 Ind. 56 4891
v. McConica, 8 Ohio C. C. 442 4890
Meridian Oil Co. v. Dunham, 5 Cal. App. 367 2304, 2348
Meridian Silver Plate Co. v. Flory, 44 Ohio St. 430 3987
Meridian Water-works Co. v. Marks (Miss.), 16 So. 357 2423
Meriwether v. Lowndes County, 89 Ala. 362 1908
v. Smith, 44 Ga. 541 679, 935, 949
Merkel's Estate, In re, 154 Pa. St. 285 525
Merkley v. Gravel Switch Roller Mills Co.'s Assignee, 28 Ky. L. 1010 4734
Merlin v. Manning, 2 Tex. 351 3375
Meroney v. Atlanta Building &c. Assn., 116 N. Car. 882 967, 1184
Merrell v. Moore, 47 Tex. Civ. App. 200 161
v. Witherby, 120 Ala. 418 1228
Merriam v. Boston, C. & F. R. Co., 117 Mass. 241 426, 2431
v. Cunningham, 11 Cush. (Mass.) 40 296, 301, 316, 320
v. Field, 24 Wis. 640 129, 5009
v. Field, 39 Wis. 578 129, 5007
v. Hartford &c. R. Co., 20 Conn. 354 1730, 3145, 3146, 3147
v. Lapsley, 12 Fed. 457 40
v. Leonard, 6 Cush. (Mass.) 151 212, 1326
v. Machine Co., 96 Wis. 600 1870
v. Pine City Lumber Co., 23 Minn. 314 88, 89, 1510, 2208
v. Stearns, 10 Cush. (Mass.) 257 934
v. United States, 107 U. S. 437 1517, 1659
v. Victory Min. Co., 37 Ore. 321 529
v. Wilkins, 6 N. H. 432 333
v. Wolcott, 3 Allen (Mass.) 258 131
Merrick, In re, 91 Mich. 342 3092

[Vols. 1, §§ 1–637; 2, §§ 645–1846; 3, §§ 1855–2807; 4, §§ 2830–3919; 5, §§ 3930–5117.]

Merrick v. Bank of Metropolis, 8 Gill. (Md.) 59 738
v. Brainard, 38 Barb. (N. Y.) 574 766, 2949, 4891
v. Bowry, 4 Ohio St. 60 1932, 2014
v. Giddings, 1 Mackey (12 D. C.) 394 213, 1482
v. Giddings, 115 U. S. 300 2083
v. McNally, 26 Mich 374 1723
v. Merrick, 37 Ohio St. 126 1659, 3856
v. Nineteen Thousand Five Hundred and Fourteen Bushels of Wheat, 3 Fed. 340 3158
v. Northwestern National Life Ins. Co., 124 Wis. 221 1416
v. Road Co., 11 Iowa 74 544
v. Sherwood, 22 U. C. C. P. 467 394
Merrick's Estate, 5 Watts. & S. (Pa.) 9 2977
Merrick's Estate, In re, 8 Watts. & S. (Pa.) 402 461
Merrifield v. Barker, 9 Allen (Mass.) 29 3034, 3043
v. Canal Comrs., 212 Ill. 456 1537
v. Ingersoll, 61 Mich. 4 111, 2651
Merrigan v. Hall, 175 Mass. 508 1626
Merrihew v. Fort, 98 Fed. 899 4647
Merriken v. Godwin, 2 Del. Ch. 236 3943
Merrill, In re, 12 Blatchf. (U. S.) 221 4965, 4966
Merrill v. Agricultural &c. Ins. Co., 73 N. Y. 452 1824, 4220
v. American Exp. Co., 62 N. H. 514 53, 3208, 3217
v. Blodgett, 34 Vt. 480 1628, 1634
v. Boylston F. & M. Ins. Co., 3 Allen (Mass.) 247 4458
v. Brantley, 133 Ala. 537 1391
v. Carr, 60 N. H. 114 248
v. Dawson, Hempst. (U. S.) 563 2203
v. Dearing, 32 Minn. 479 2729
v. Denton, 73 Mich. 628 4819
v. Downs, 41 N. H. 72 949
v. Garver, 4 Nebr. (unof.) 830 996
v. Gold, 1 Cush. (Mass.) 457 2949
v. Gore, 29 Maine 346 1514, 3707
v. Grinnell, 30 N. Y. 594 3335
v. Hodgkins, 134 N. Y. S. 166 3051
v. Houghton, 51 N. H. 61 2344, 2387
v. Insurance Co. of North America, 23 Fed. 245 4279
v. Merrill, 15 Mass. 488 3766, 3767, 3769
v. Montgomery, 25 Mich. 73 3902
v. Monticello, 138 U. S. 673 616, 617
v. Packer, 80 Iowa 542 657, 1013
v. Pease, 51 Vt. 556 215
v. Peaslee, 146 Mass. 460 414, 756
v. Plainfield, 45 N. H. 126 2572
v. Williams, 63 Cal. 70 463
Merrill Furniture Co. v. Hill, 87 Maine 17 5041
Merrills v. Swift, 18 Conn. 257 56, 1466, 3911, 3912, 4625
Merrill &c. Co. v. Merrill, 80 Wis. 358 625
Merrimack Mfg. Co. v. Quintard, 107 Mass. 127 5117
Merriman v. Barker, 121 Ind. 74 1494, 3969
v. Blalack, 56 Tex. Civ. App. 594 407
v. Cannovan, 9 Baxt. (Tenn.) 93 2672
v. Cover, 104 Va. 428 791, 794, 796, 822, 857
v. Grand Lodge (Nebr.), 110 N. W. 302 4095
v. Great Northern Exp. Co., 63 Minn. 543 1896
v. Lacefield, 4 Heisk. (Tenn.) 209 210
Merriman v. Liggett, 1 W. N. C. (Pa.) 379 1236
v. McManus, 102 Pa. St. 102 1237
v. Moore, 90 Pa. St. 78 1413, 1867, 3853, 4716
v. Norman, 9 Heisk. (Tenn.) 269 2602
Merrinane v. Miller, 157 Mich. 279 3550, 3988
Merrit v. Pollys, 16 B. Mon. (Ky.) 355 4955
Merritt v. Bartholick, 36 N. Y. 44 1464, 4726
v. Brown, 19 N. J. Eq. 286 4609
v. Brown, 21 N. J. Eq. 401 2336
v. Bucknam, 90 Maine 146 1482, 1483
v. Day, 38 N. J. L. 32 483, 4954
v. Dewey, 218 Ill. 599 64, 2009
v. Dufur, 99 Iowa 211 84
v. Ehrman, 116 Ala. 278 2413, 2426
v. Gumaer, 2 Cow. (N. Y.) 552 369
v. Haas, 113 Minn. 219 1891
v. Horne, 5 Ohio St. 307 3896
v. Johnson, 7 Johns. (N. Y.) 473 3787
v. Merritt, 11 Ill. 565 2949, 2967, 2975, 2977
v. Millard, 4 Keyes (N. Y.) 208 1083
v. Niles, 25 Ill. 282 4845
v. Old Colony &c. R. Co., 11 Allen (Mass.) 80 3097, 3146
v. Parker, 1 N. J. L. 460 2488
v. Parks, 6 Humph. (Tenn.) 332 2657
v. Peninsular Const. Co., 91 Md. 453 1551, 1633
v. Robinson, 35 Ark. 483 128, 5090
v. Simpson, 41 Ill. 391 4663
v. Thompson, 27 N. Y. 225 2940, 2945
v. Wassenich, 49 Fed. 785 84
Merriwether v. Bell, 139 Ky. 402 1355, 1374
Merrweather v. Taylor, 15 Ala. 735 3706
Merry v. Hoopes, 111 N. Y. 415 4890
v. Prince, 2 Mass. 176 1750, 4023
Merryman v. David, 31 Ill. 404 78, 91
v. Euler, 59 Md. 588 74, 153
v. State, 5 Har. & J. (Md.) 423 1928
Merryweather v. Jones, 4 Giff. 509 414
v. Moore (1892), 2 Ch. 518 833
v. Nixan, 8 T. R. 186 1394
Mers v. Franklin Ins. Co., 68 Mo. 127 231
Merse v. Conley (N. J.), 85 Atl. 196 2907
Merserau v. Phœnix Mut. Life Ins. Co., 66 N. Y. 274 4182
Mersereau v. Lewis, 25 Wend. (N. Y.) 243 1230, 1235
Mersey Steel Co. v. Naylor, L. R. 9 App. Cas. 434 1590, 1591, 2032, 4996
Mershon v. Commonwealth Bank, 6 J. J. Marsh (Ky.) 438 2413, 2426
v. Hobensack, 22 N. J. L. 372 3186, 3306, 4879
v. Morris, 148 N. Car. 48 544
v. Moors, 76 Wis. 502 1154, 1599
v. Williams, 63 N. J. L. 398 4559
Mersman v. Werges, 112 U. S. 139 2011, 3475
Merson v. Merson, 101 Mich. 55 1324
Mertens v. Kielmann, 79 Mo. 412 2660
Mertz v. Hubbard, 75 Kans. 1 1306
v. Vandergrift, 138 Pa. St. 576 2719
Mervine v. White, 50 Ala. 388 4343
Merwin v. Ballard, 66 N. Car. 398 2725
v. Star Fire Ins. Co., 72 N. Y. 603 4210
Merz v. Chicago & N. W. R. Co., 86 Minn. 33 3277
v. Murchison, 30 Ohio C. C. 646 2569
Merz Capsule Co. v. United States Capsule Co., 67 Fed. 414 871

[Vols. 1, §§ 1–637; 2, §§ 645–1846; 3, §§ 1855–2807; 4, §§ 2830–3919; 5, §§ 3930–5117.]

Meserve v. Andrews, 106 Mass. 419 4912
Meskimen v. Day, 35 Kans. 46 3904
Mess v. Duffus (1901), 6 Com. Cas. 165 1592
Messelback v. Norman, 122 N. Y. 578 4165, 4167
Messenger v. Buffalo, 21 N. Y. 196 605
v. German-American Ins. Co., 47 Colo. 448 1519
v. Pennsylvania R. Co., 36 N. J. L. 407 646, 3175
v. Pennsylvania R. Co., 37 N. J. L. 531 895, 2563
v. Valley City R. Co., 21 N. Dak. 82 3309
v. Votaw, 75 Iowa 225 1421
Messenger's Appeal, In re, 43 Leg. Int. (Pa.) 101 4930
Messer v. Hibernia Sav. & Loan Soc., 149 Cal. 122 2353, 2383
v. Oestreich, 52 Wis. 684 2251, 2252, 2258, 3886
v. Smyth, 59 N. H. 41 84
v. The Fadettes, 168 Mass. 140 656
Messick v. Ward, 1 Grant (Pa.) 437 2980
Messier v. Messier (R. I.), 82 Atl. 996 1363
Messmore v. Cunningham, 78 Mich. 623 1272
v. New York Shot &c. Co., 40 N. Y. 422 2135
Messner v. Lancaster County, 23 Pa. St. 291 3707
Mesterman v. Home Mut. Ins. Co., 5 Wash. 524 4169, 4186
Mestier v. Chevalier P. Co., 108 La. Ann. 562 483
Metallic Roofing Co. v. Jose, 12 Ont. L. R. 200 2695, 2698
Metal Stamping Co. v. Crandall, Fed. Cas. No. 9493c 4879
Metcalf v. American School Furniture Co., 122 Fed. 115 547, 548, 900, 3832
v. Bradshaw, 145 Ill. 124 4906
v. Brandon, 60 Miss. 685 3917
v. Bruin, 12 East 400 3956, 4876
v. Denson, 4 Baxt. (Tenn.) 565 4937
v. Hart, 3 Wyo. 513 2330
v. Hess, 14 Ill. 129 3115
v. Kinceid, 87 Iowa 433 4364
v. Metcalf, 85 Maine 473 2603
v. Mut. Fire Ins. Co., 132 Wis. 67 4252
v. Pilcher, 6 B. Mon. (Ky.) 529 973
v. Redmon, 43 Ill. 264 476
v. Scholey, 2 B. & P. 461 4845
v. Taylor, 36 Maine 28 1514
v. Weld, 14 Gray (Mass.) 210 1677, 1726
v. Williams, 104 U. S. 93 467, 468
v. Yazoo & M. V. R. Co., 97 Miss. 455 3309
Metcalf Co. v. Martin, 54 Fla. 531 2595
Metcalfe v. Bradshaw, 145 Ill. 124 4892, 4906
v. Fosdick, 23 Ohio St. 114 4753
v. Ives, 1 Atk. 63 2980
v. Kaincaid, 87 Iowa 443 1441
v. Kent, 104 Iowa 487 1857, 2058
v. Parry, 4 Camp. 123 4451
Meth v. Butler, 126 N. Y. S. 656 1985
Methodist Episcopal Church v. Vicksburg, 50 Miss. 601 605
Methodist Episcopal Parish v. Clarke, 74 Maine 110 3638
Methodist Orphans' Home Assn. v. Sharp, 6 Mo. App. 150 229
Methodists &c. Assn. v. Sharp, 6 Mo. App. 150 227
Methudy v. Ross, 10 Mo. App. 101 63
Methven v. Staten Island Power Co., 66 Fed. 113 1443, 1459
Methvin v. Fidelity &c. Assn., 129 Cal. 251 4358
Metler v. Metler, 19 N. J. Eq. 457 2525
Metropolitan Acc. Assn. v. Bristol, 69 Ill. App. 492 4385
v. Froiland, 161 Ill. 30 4388
Metropolitan Bank v. Engel, 66 App. Div. (N. Y.) 273 3464
v. Godfrey, 23 Ill. 579 272, 4621, 4641
v. Northern Fuel Co., 73 Ill. App. 164 1531, 1538
v. Taylor, 53 Mo. 444 394
Metropolitan Board of Excise v. Barrie, 34 N. Y. 657 2778, 2795
Metropolitan Casualty Ins. Co. v. McAuley, 134 Ga. 165 4382
Metropolitan City R. Co. v. Chicago, 96 Ill. 620 2545, 2557
Metropolitan Coal Co. v. Boutell &c. Co., 185 Mass. 391 38, 41, 43
Metropolitan Coal &c. Assn. v. Scrimgeour (1895), 2 Q. B. 604 549
Metropolitan Elec. Supply Co. v. Ginder (1901), 2 Ch. Div. 799 580
Metropolitan Elev. R. Co. v. Manhattan R. Co., 14 Abb. Cas. (N. Y.) 103 2434, 3832
Metropolitan Exhibition Co. v. Ewing, 42 Fed. 198 1511, 2320
Metropolitan Land Co. v. Manning, 98 Mo. App. 248 715
Metropolitan Life Ins. Co. v. Blesch, 22 Ky. L. 530 4140
v. Bradley, 98 Tex. 230 1188
v. Brubaker, 78 Kans. 146 4113, 4114, 4115, 4362, 4378
v. Elison, 72 Kans. 199 1416, 4068, 4073, 4075
v. Fuller, 61 Conn. 252 733
v. Howle, 62 Ohio St. 204 4376
v. Johnson (Ind. App.) 94 N. E. 785 1507, 4169, 4179, 4182
v. Larson, 85 Ill. App. 143 4378
v. McTague, 49 N. J. L. 587 4187
v. O'Brien, 92 Mich. 584 4066, 4069, 4354
v. Smith, 22 Ky. L. 868 4075, 4140
v. Trende, 21 Ky. L. 909 1379, 2667
v. Willis, 37 Ind. App. 48 4183
Metropolitan Loan Assn. v. Esche, 75 Cal. 513 73, 110, 3500
Metropolitan Lumber Co. v. Lake Superior &c. Iron Co., 101 Mich. 577 111, 2379, 2644
Metropolitan National Bank v. Commercial State Bank, 104 Iowa 682 1974
v. Janson, 108 Fed. 572 996, 997
v. Jones, 137 Ill. 634 1933
v. Merchants' Bank, 182 Ill. 367, 55 N. E. 360 1757
v. Palmer, 56 Hun (N. Y.) 641 4966
v. St. Louis Dispatch Co., 36 Fed. 722 4787
v. St. Louis Dispatch Co., 149 U. S. 436 2648
Metropolitan R. Co. v. District of Columbia, 132 U. S. 1 2671
v. Quincy R. Co., 12 Allen. (Mass.) 262 2545
v. Snashall, 3 App. D. C. 420 2086
Metropolitan Securities Co. v. Ladd, 173 Fed. 269 1523
Metropolitan Supply Co. v. Garden City Banking &c. Co., 114 Ill. App. 318 2213
Metropolitan Trust Co. v. Railroad Equipment Co., 108 Fed. 913 1594
v. Tonawanda Valley & C. R. Co., 40 Hun (N. Y.) 80 529
v. Topeka Water Co., 132 Fed. 702 1422
Mettart v. Allen, 139 Ind. 644 3434, 4618
Mette v. Dow, 9 Lea (Tenn.) 93 2252, 2258, 2259, 2265

[Vols. 1, §§ 1–637; 2, §§ 645–1846; 3, §§ 1855–2807; 4, §§ 2830–3919; 5, §§ 3930–5117.]

Mettel v. Gales, 12 S. Dak. 632 15, 1861, 1988, 3675
Mettler v. Moore, 1 Blackf. (Ind.) 342 1885
v. Warner, 249 Ill. 341 506
Metuchen v. Pennsylvania R. Co., 71 N. J. Eq. 404 2275
Metz v. Albrecht, 52 Ill. 491 2045
v. Blackburn, 9 Wyo. 481 241
v. California So. R. Co., 85 Cal. 329 3335
v. Cape Girardeau Waterworks & Electric Lights Co., 202 Mo. 324 1422
v. Commercial Bank, 45 S. Car. 216 4952
v. Miller, 113 N. Y. S. 527 1713
v. Todd, 36 Mich. 473 3933
v. Winne, 15 Okla. 1 960, 964
Metzgar v. Metzgar, 1 Rawle (Pa.) 227 3511
Metzger v. Attica &c. R. Co., 79 N. Y. 171 2562
v. Highland Brew. Co., 151 Ill. App. 332 1983
v. Manlove, 241 Ill. 113 4933
v. Shultz, 16 Ind. App. 454 130
v. Southern Bank, 98 Miss. 108 549, 550
Metzler v. James, 12 Colo. 322 4843, 4844, 4845
Metzner v. Baldwin, 11 Gil. (Minn.) 92 4925
Meuer v. Chicago, M. & St. P. R. Co., 11 S. Dak. 94 1110
v. Chicago &c. R. Co., 5 S. Dak. 568 770, 3225
Meurer v. Kilgus, 77 N. J. Eq. 175 3733
Mewburn v. Bass, 82 Ala. 622 1218
Mewcomb v. Bonham, 1 Vern. 8, 215, 232 4655
Mewherter v. Price, 11 Ind. 199 5042
Mewhirter v. Hatten, 42 Iowa 288 215
Mexia v. Oliver, 148 U. S. 664 418
Mexican Nat. R. Co. v. Savage (Tex. Civ. App.), 41 S. W. 663 3294
Meydenbauer v. Stevens, 78 Fed. 787 1790, 1791
Meyer v. Amidon, 45 N. Y. 169 88
v. Bull Vegetable Med. Co., 58 Fed. 884 2552
v. Carmer, 135 N. Y. S. 64 3043
v. Christopher, 176 Mo. 580 2662
v. De Croix (1891), App. Cas. 520 3416
v. Dresser, 16 C. B. (N. S.) 646 1688
v. Estes, 164 Mass. 457 799
v. Evans, 66 Iowa 179 4807
v. Everett Pulp &c. Co., 193 Fed. 857 5008
v. Fidelity &c. Co., 96 Iowa 378 4386, 4394
v. Fishburn, 65 Nebr. 626 141, 157
v. Foster, 147 Cal. 166 3429, 3432, 3481
v. Graeber, 19 Kans. 165 4620
v. Great Western Ins. Co., 104 Cal. 381 4486
v. Green, 21 Ind. App. 138 1930
v. Hartman, 72 Ill. 442 1230, 1235
v. Hass, 126 Cal. 560 73, 101, 2063
v. Haven, 37 App. Div. (N. Y.) 194 3713
v. Hegler, 121 Cal. 682 4937
v. Henderson, 49 La. Ann. 1547 2429
v. Hill (Tex. Civ. App.), 45 S. W. 333 5001
v. Huncke, 55 N. Y. 412 2014, 4636
v. Johnston, 53 Ala. 237 529, 4693
v. King, 72 Miss. 1 2131
v. Labau, 51 La. Ann. 1726 851
v. Lemcke, 31 Ind. 208 3275
v. Livesley, 56 Ore. 383 215, 1363
v. McCumber, 75 Ill. App. 119 2661
v. Madreperla, 68 N. J. L. 258 129
v. Martin (Tex.), 50 S. W. 470 3699
v. Michaels, 69 Nebr. 138 4929, 4936
Meyer v. Mitchell, 75 Ala. 475 1219, 2291
v. Muscatine, 1 Wall. (U. S.) 384 978, 3568, 3588
v. Parsons, 129 Cal. 653 1235
v. Peck, 28 N. Y. 590 1644, 3158
v. Perkins, 89 Nebr. 59 1257
v. Porter, 65 Cal. 67 2661
v. Redmond, 141 App. Div. (N. Y.) 123 464
v. Richards, 163 U. S. 385 132, 5115
v. Roberts, 46 Ark. 80 1279
v. Rothschild, 46 La. Ann. 1174 4575
v. St. Louis R. Co., 54 Fed. 116 3307
v. Sharpe, 5 Taunt. 74 4890
v. Stadtler, 23 Tex. Civ. App. 432 1928
v. Thompson, 16 Ore. 194 1333
v. Vicksburg &c. R. Co., 41 La. Ann. 639 3142, 3145
v. Walker-Smith Grocery Co. (Tex. Civ. App.), 127 S. W. 118 1415
v. Weber, 133 Cal. 681 1522, 4622
v. Weil, 37 La. Ann. 160 3353
v. Wilson, 166 Ind. 651 2505, 4876
Meyer Bros. Drug Co. v. Fry (Tex. Civ. App.), 48 S. W. 752 2667
v. Kelley, 5 Okla. 118 4819
v. Matthews, 69 Ark. 483 2195
v. Puckett, 139 Ala. 331 5005
Meyer-Burns v. Penn. Mut. Life Ins. Co., 189 Pa. St. 579 4381
Meyers v. Chicago &c. R. Co., 69 Minn. 476 954
v. Dillon, 39 Ore. 581 1095
v. Gaertner, 106 Ky. 481 4574
v. Markham, 90 Minn. 230 1879, 2036, 2039
v. Martinez (Ala.), 55 So. 498 522
v. Merillion, 118 Cal. 352 74, 124, 849, 898, 4905
v. Myrrell, 57 Ga. 516 4565
v. Pacific Const. Co., 20 Ore. 603 3730
v. Rehkopf, 30 Ill. App. 209 352
v. Schemp, 67 Ill. 469 1259
v. Shapiro, 127 App. Div. (N. Y.) 186 3730
v. South Feather River Water Co., 14 Cal. 268 3735
v. Woodmen of the World, 193 Pa. St. 470 4376
Meyers Mfg. Co. v. Wetzel (Tenn. Ch. App.), 35 S. W. 896 554
Meyerson v. Van Wagoner, 56 Mo. 115 394
Meylert v. Consumers' Ben. Gas Co., 14 N. Y. S. 148 2048
Meylett v. Brennan, 20 Colo. 242 488
Meymott v. Meymott, 31 Beav. 445 4911
Meynell v. Surtees, 25 L. J. Ch. 257 35
Meyor v. Haworth, 8 Ad.. & El. 467 271
Meyran v. Abel, 189 Pa. St. 215 4956
Meysenburg v. Littlefield, 135 Fed. 184 4952
v. Schlieper, 46 Mo. 209 2541
M. H. Eichberg Co. v. Benedict Paper Co., 119 Mo. App. 262 1338
M. Heminway &c. Silk Co. v. Porter, 94 Ill. App. 609 176
Mhoon v. Greenfield, 52 Miss. 434 1399
Mial v. Ellington, 134 N. Car. 131 2750
Miami Exporting Co. v. Bank of U. S., Wright (Ohio) 249 4656
Miamisburg Twine & Cordage Co. v. Wohlhuter, 71 Minn. 484 5005, 5113
Michael v. Babin, 19 La. Ann. 197 3531
v. Bacon, 49 Mo. 474 248, 689, 1027
v. Foil, 100 N. Car. 178 176
v. Jones, 84 Mo. 578 465
v. St. Louis Mut. Fire Ins. Co., 17 Mo. App. 23 1542
v. Tredwin, 17 C. B. 551 4442
v. Workman, 5 W. Va. 391 4877
Michael Diversy v. Kellogg, 44 Ill. 114 5021

[Vols. 1, §§ 1-637; 2, §§ 645-1846; 3, §§ 1855-2807; 4, §§ 2830-3919; 5, §§ 3930-5117.]

Michaelis v. Wolf, 136 Ill. 68 1526, 1601, 1602, 3644, 3707, 3709, 3730
Michaels v. New York Cent. R. Co., 30 N. Y. 564 1895
Michalitschke v. Wells, Fargo & Co., 118 Cal. 683 53
Michaud v. McGregor, 61 Minn. 198 216, 1861, 3748
Michel v. Tinsley, 69 Mo. 442 2365
Michel Grain Co. v. Kansas City &c. R. Co., 176 Mo. 480 3261
Michels v. Olmstead, 14 Fed. 219 64
v. Western Underwriters' Assn., 129 Mich. 417 2980
Michelson v. Collins, 72 N. H. 554 5032
v. Fowler, 27 Hun (N. Y.) 159 4756
Michemer v. Reinach, 49 La. Ann. 360 2317
Michever v. Springfield Engine Co., 142 Ind. 130 3971
Michigan Bank v. Eldred, 9 Wall. (U. S.) 544 4928
Michigan Cent. R. Co. v. Boyd, 91 Ill. 268 53, 3212
v. Burrows, 33 Mich. 6 3182, 3197
v. Carrow, 73 Ill. 348 3335
v. Chicago &c. R. Co., 1 Ill. App. 399 1158
v. Chicago &c. R. Co., 132 Mich. 324 2104
v. Mineral Springs Mfg. Co., 16 Wall. (U. S.) 318 53, 1194, 1630, 3211, 3280, 3286
v. Pere Marquette R. Co., 128 Mich. 333 579
v. Phillips, 60 Ill. 190 3035, 3037, 3163, 5035
v. Slack, Fed. Cas. No. 9527A 2715
Michigan Condensed Milk Co. v. Kenneweg Co., 30 App. D. C. 491 61
Michigan Fire & Marine Ins. Co. v. Wich, 8 Colo. App. 409 4260
Michigan Home Colony Co. v. Tabor, 141 Fed. 332 1537
Michigan Home &c. Soc. v. Corning, 164 Mich. 395 510
Michigan Ins. Co. v. Brown, 11 Mich. 265 4621
v. Leavenworth, 30 Vt. 11 3368, 3387
Michigan Leather Co. v. Foyer, 104 Ill. App. 268 2077
Michigan Mutual Ben. Assn. v. Rolfe, 76 Mich. 146 4353
Michigan Mut. Life Ins. Co. v. Bowes, 42 Mich. 19 1581, 4135
v. Leon, 138 Ind. 636 4167
v. Naugle, 130 Ind. 79 1582, 4369
Michigan Pipe Co. v. Michigan Fire & Marine Ins. Co., 92 Mich. 482 4183
Michigan S. & N. I. R. Co. v. McDonough, 21 Mich. 165 3128
Michigan Sav. &c. Assn. v. Missouri &c. Trust Co., 73 Mo. App. 161 4412
Michigan Shingle Co. v. State Inv. & Ins. Co., 94 Mich. 389 4186
Michigan Southern & N. I. R. Co. v. Caster, 13 Ind. 164 2165
v. Heaton, 37 Ind. 448 765, 770
v. McDonough, 21 Mich. 165 1791
v. Oehm, 56 Ill. 293 2179, 3335
v. Shurtz, 7 Mich. 515 3131
Michigan State Bank v. Hammond, 1 Doug. (Mich.) 527 263
v. Hastings, 1 Doug. (Mich.) 225 263, 2323
v. Leavenworth, 28 Vt. 209 35, 3957
Michigan Stove Co. v. Pueblo Hdw. Co., 51 Colo. 160 3085
Michigan Tel Co. v. Charlotte, 93 Fed. 11 2734, 2796
v. St. Joseph, 121 Mich. 502 590, 2734, 2779
Michigan Trust Co. v. Chapin, 106 Mich. 384 215, 756
Michigan Yacht & Power Co. v. Busch, 143 Fed. 929 3690, 3733
Michigan &c. R. Co. v. Day, 20 Ill. 375 3195
Michoud v. Girod, 4 How. (U. S.) 503 74, 506
Mick v. Howard, 1 Ind. 250 4877
Mickey v. Barton, 194 Ill. 446 3844
Mickles v. Thayer, 14 Allen (Mass.) 114 2967, 2979, 2980
Micklewait v. Noel, 69 Iowa 344 1638
Micks v. Stevenson, 22 Ind. App. 475 1811
Micou v. Ashurst, 55 Ala. 607 4625, 4651
Middaugh v. Bachelder, 33 Fed. 706 4718
v. Fox, 135 Ill. 344 2644
v. Wilson, 30 Ind. App. 112 3445
Middleborough Nat. Bank v. Cole, 191 Mass. 168 411, 413
Middlebury College v. Chandler, 16 Vt. 683 296, 298
v. Cheney, 1 Vt. 336 2255
Middleditch v. Sharland, 5 Ves. Jr. 87 2056
Middlekamp v. Bessemer Irr. Co., 46 Colo. 102 2658, 2659
Middlekauff v. Smith, 1 Md. 329 2235
Middlesex Co. v. Osgood, 4 Gray (Mass.) 447 5042
Middlesex R. Co. v. Boston & C. R. Co., 115 Mass. 347 272, 576
v. Wakefield, 103 Mass 261 2796
Middlesex Turnpike Corp. v. Locke, 8 Mass. 268 1910
Middlesex Water Co. v. Knappmann Whiting Co., 64 N. J. L. 240 224, 225, 226, 1453
Middle States &c. Co. v. Hagerstown Mattress & Co., 82 Md. 506 1973
Middleton v. Arnolds, 13 Grat. (Va.) 489 648, 666
v. Findla, 25 Cal. 76 3907
v. Franklin, 3 Cal. 238 2491
v. Greeson, 106 Ind. 18 2569, 2576
v. Hoge, 5 Bush (Ky.) 478 325, 326, 339
v. Hume, 3 J. J. Marsh (Ky.) 221 2982
v. Mullica Tp., 112 U. S. 433 3564
v. Parke, 3 App. D. C. 149 4605
v. St. Augustine, 42 Fla. 287 608
v. Weeks, Cro. Jac. 200 2966
Middleton Sav. Bank v. Dubuque, 19 Iowa 467 4932
Middletown v. Newport Hospital, 16 R. I. 319 2369, 3515
Middletown Sav. Bank v. Bacharach, 46 Conn. 513 4707
Middlewood v. Blakes, 7 Dunford & East T. R. 158 4458
Midgley v. Campbell Bldg Co., 38 Utah 293 3707
Midkiff v. Lusher, 27 W. Va. 439 1493
Midland v. Gage, 37 Nebr. 582 2562
Midland Co. v. Huchberger, 46 Ill. App. 518 3033
Midland, G. W. R. Co. v. Johnson, 6 H. L. Cas. 798 113
Midland Nat. Bank v. Brightwell, 148 Mo. 358 1767
v. Missouri, K. & T. R. Co., 62 Mo. App. 531 3163
v. Missouri Pac. R. Co., 132 Mo. 492 243, 3164
v. Missouri &c. R. Co., 62 Mo. App. 531 3165
v. Schoen, 123 Mo. 650 1779
Midland R. Co. v. Smith, 113 Ind. 233 2556
v. Wilcox, 111 Ind. 561 3530
Midland Savings & Loan Co. v. Solomon, 71 Kans. 185 3499
Midland State Bank v. Byrne, 97 Mich. 178 1929
Midland Steel Co. v. Citizens' National Bank, 34 Ind. App. 107 1177, 1178

[Vols. 1, §§ 1-637; 2, §§ 645-1846; 3, §§ 1855-2807; 4, §§ 2830-3919; 5, §§ 3930-5117.]

Midland Tel. Co. v. National Tel. News Co., 236 Ill. 476 4571
Midland Terminal &c. Co. v. Wilson, 28 N. J. Eq. 537 2546
Midland Valley R. Co. v. Hoffman Coal Co., 91 Ark. 180 680, 901
Midleton v. Eliot, 15 Sim. 531 4714
Midwood Park Co. v. Baker, 128 N. Y. S. 954 533
Midyette v. Grubbs, 145 N. Car. 85 1268, 1269
Mierson v. Hope, 2 Sweeney (N. Y.) 561 3277
Mifflin v. Smith, 17 Serg. & R. (Pa.) 165 4877
Mifflin County Nat. Bank v. Fourth St. Nat. Bank, 199 Pa. 459 2667
Migatz v. Stieglitz, 166 Ind. 361 2278
Mighell v. Dougherty, 86 Iowa 480 1300
v. Sultan of Johore, 1 Q. B. 149 (1894) 264
Mihills Mfg. Co. v. Day, 50 Iowa 250 2129
Mikesell v. Wehrle, 37 Pa. Super. Ct. 231 2372
Mikiska v. Mikiska, 90 Minn. 258 2385, 2394
Mikolajewski v. Pugell, 62 Misc. (N. Y.) 449 2050, 3712, 3714, 3715, 3718
Milan Bank v. Richmond, 235 Mo. 532 127
Milan Steam Mills v. Hickey, 59 N. H. 241 2485
Milan Taxpayers v. Tennessee Cent. R. Co., 11 Lea (Tenn.) 329 3569, 3570
Milan &c. Plank Road Co. v. Husted, 3 Ohio St. 578 2757
Milbank v. Jones, 127 N. Y. 370 1036, 1037, 1046, 1049, 1051
v. New York &c. R. Co., 64 How. Pr. (N. Y.) 20 548, 557
Milborne v. Royal Ben. Soc., 14 App. Div. (N. Y.) 406 4342
Milburn v. Belloni, 39 N. Y. 53 5117
v. Jackson, 21 Ky. L. 700 412
v. Milburn (Ind.), 40 N. E. 1082 4010
v. Thirty-five Thousand Boxes, 57 Fed. 236 1712, 3242
Milby v. Mowry, 125 Ill. App. 417 203
Miles v. Andrews, 153 Ill. 262 996, 1001
v. Driscoll, 201 Mass. 318 1228
v. Gorton, 2 Cr. & M. 504 5068
v. Gray, 4 B. Mon. (Ky.) 417 4735
v. Hemenway (Ore.), 117 Pac. 273 198
v. James, 1 McCord (S. Car.) 157 3146
v. Janevrin, 200 Mass. 514 949
v. Lingerman, 24 Ind. 385 340, 3812
v. Miles, 78 Miss. 904 4684
v. Miles, 84 Miss. 624 2380
v. Mutual Life Assn., 108 Wis. 421 737
v. New Zealand Alford Estate, L. R. 32 Ch. Div. 266 235, 237, 1289
v. Oden, 8 Mart (La.) (N. S.) 21 1158
v. Ogden, 54 Wis. 573 459
v. Ray, 100 Ind. 166 2577
v. Roberts, 34 N. H. 245 1962
v. Samuels, 111 N. Y. S. 537 2604
v. Schmidt, 168 Mass. 339 726, 728
v. Stevens, 3 Pa. St. 21 100, 2368
v. Thorne, 38 Cal. 335 1040, 1046
v. United States, 113 Fed. 1011 3741
v. Walther, 3 Mo. App. 96 3056
v. Wheeler, 43 Ill. 123 2643, 2645
Miley, In re, 187 Fed. 177 468
Milford v. Commonwealth, 144 Mass. 64 3
v. Milford Water Co., 124 Pa. 610 277
v. Zeigler, 1 Ind. App. 138 603
Milhau v. Sharp, 15 Barb. (N. Y.) 193 2570
Milheim v. Baxter, 46 Colo. 155 4555
Milholen v. Meyer, 161 Mo. App. 491 970, 980
Milhop v. Meinhart, 70 Iowa 685 4531
Milhous v. Johnson, 51 Hun (N. Y.) 639 1191
Milhouse v. Southern R. Co., 72 S. Car. 442 2177
Miliani v. Tognini, 19 Nev. 133 1412
Milison v. Mut. Cash &c. Ins. Co., 24 S. Dak. 285 4079, 4092, 4112, 4221
Military &c. Assn. v. Savannah &c. R. Co., 105 Ga. 420 548
Milks v. Milks, 129 Mich. 164 269, 365
v. Rich, 80 N. Y. 269 1235
Millan v. Kephart, 18 Grat. (Va.) 1 4533
Millard v. Barton, 13 R. I. 601 101
v. Brayton, 177 Mass. 533 1185, 1188, 4353
v. Loser (Colo.), 121 Pac. 156 1363
v. Missouri &c. R. Co., 86 N. Y. 411 3336
Millaudon v. Atlantic Ins. Co., 8 La. 557 1833, 4206
v. New Orleans &c. R. Co., 3 Rob. (La.) 488 4891
Mill Dam Foundry v. Hovey, 21 Pick. (Mass.) 417 1901, 2044
Milledgeville Water Co. v. Edwards, 121 Ga. 555 579
Millican v. Millican, 24 Tex. 426 149, 3827, 3841
Miller, In re, 118 Fed. 360 987
Miller v. Alliance Ins. Co., 7 Fed. 649 4062
v. American &c. Ins. Co., 92 Tenn. 167 556, 4392
v. Ammon, 145 U. S. 421 646, 1060, 1089, 4547
v. Argyle, 5 Leigh (Va.) 460 2539
v. Auburn &c. R. Co., 6 Hill (N. Y.) 61 1267
v. Austen, 13 How. (U. S.) 218 3353
v. Bagwell, 3 McCord (S. Car.) 562 247
v. Baker, 20 Pick. (Mass.) 285 4754
v. Ball, 64 N. Y. 286 1271, 1273
v. Bank of Harvey (N. Dak.), 134 N. W. 745 963
v. Bank of New Orleans, 5 Whart. (Pa.) 503 1957
v. Bartlet, 15 Serg. & R. (Pa.) 137 478
v. Bates, 35 Ala. 580 2512
v. Baxter, 17 Ky. L. 1371 2651
v. Baynard, 2 Houst. (Del.) 559 58
v. Benjamin, 142 N. Y. 613 1607, 2046
v. Beverly, 4 Hen. & M. (Va.) 415 508
v. Black Rock &c. Co., 99 Va. 747 2692
v. Blankley, 38 L. T. 527 315
v. Bledsoe, 1 Scam. (Ill.) 530 1443
v. Blinebury, 21 Wis. 676 4819
v. Bowers, 30 Ind. App. 116 2569, 2570
v. Brenham, 7 Hun (N. Y.) 330 1137
v. Brigham, 50 Cal. 615 4952
v. Brooks, 109 Mich. 174 85, 105
v. Brown, 82 Iowa 79 1936
v. Brown, 47 Mo. 504 406, 412
v. Brumbaugh, 7 Kans. 343 2940, 2943, 2974, 2977
v. Buckeye Mut. Fire Ins. Co., 2 Ill. App. 125 2982
v. Bumgardner, 109 N. Car. 412 2662
v. Burke, 68 N. Y. 615 1677, 1685
v. Bryan, 86 N. Car. 167 3856
v. Bryden, 34 Mo. App. 602 146
v. Burt, 196 Mass. 395 2347, 2349, 2355
v. California Ins. Co., 76 Cal. 145 4487
v. Cameron, 45 N. J. Eq. 95 2310
v. Campbell, 52 Ind. 125 170
v. Campbell, 140 N. Y. 457 1132
v. Cappel, 36 La. Ann. 264 4735
v. Carolina Monazite Co., 152 N. Car. 608 1320
v. Citizens Bldg. &c. Assn. (Ind. App.), 98 N. E. 70 4563
v. Coates, 66 N. Y. 609 217

[Vols. 1, §§ 1–637; 2, §§ 645–1846; 3, §§ 1855–2807; 4, §§ 2830–3919; 5, §§ 3930–5117.]

Miller v. Coleman, 25 Low. Can. Jur. 196 520
v. Collyer, 36 Barb. (N. Y.) 250 1343
v. Continental Assur. Co., 233 Mo. 91 2857
v. Cook, L. R. 10 Eq. 641 160
v. Cook, 135 Ill. 190 2599
v. Cook, 23 N. Y. 495 1314
v. Cotten, 5 Ga. 341 170
v. Craig, 6 Beav. 433 2061
v. Craig, 36 Ill. 109 269
v. Craig, 83 Ky. 623 106
v. Crigler, 83 Mo. App. 395 2112
v. Curtiss, 59 N. Y. Super. Ct. 503 124
v. Davis (Colo.), 122 Pac. 793 146
v. Dayton, 94 Minn. 340 3005
v. Des Moines, 143 Iowa 409 609
v. Douville, 45 La. Ann. 214 23, 34, 57
v. Dunlap, 22 Mo. App. 97 1542, 1564, 1713
v. Duvall, 26 Md. 47 2506
v. Eagle &c. Ins. Co., 2 E. D. Smith (N. Y.) 268 4033
v. Edgerton, 38 Kans. 36 247
v. Eldridge, 126 Ind. 461 217, 1936
v. Electrical Supply &c. Co. (Colo.), 103 Pac. 290 4914
v. Elliott, 1 Ind. 484 800
v. Eschbach, 43 Md. 1 1679, 1739
v. Fenton, 11 Paige (N. Y.) 18 1485, 2056
v. Ferguson, 107 Va. 249 1262, 4893
v. Ferguson, 110 Va. 217 4905, 4906
v. Fidelity &c. Co., 97 Fed. 836 4386
v. Finley, 26 Mich. 249 3397
v. Finn, 1 Nebr. 254 4813
v. Firemen's Fund Assn., 6 Cal. App. 395 4223
v. Fischer, 142 App. Div. (N. Y.) 172 1710, 1786
v. Fisk, 47 Ga. 270 2953, 2977, 2978
v. Fitzgerald Dry Goods Co., 62 Nebr. 270 2534
v. Fletcher, 27 Grat. (Va.) 403 3918
v. Ford, 1 N. J. Eq. 358 2512
v. Fox, 111 Tenn. 336 2058
v. Freeman, 111 Ga. 654 4916
v. Gates, 22 Mont. 305 4672
v. Gee, 4 Ala. 359 3536
v. Georgia R. &c. Co., 88 Ga. 563 3245
v. German Ins. Co., 54 Ill. App. 53 4274
v. Goddard, 34 Maine 102 1880, 2044
v. Goodrich Bros. Banking Co., 53 Mo. App. 430 1277
v. Goodwin, 8 Gray (Mass.) 542 241, 1642
v. Gorman, 38 Pa. St. 309 2505
v. Graham, 1 Brev. (S. Car.) 448 1266
v. Green Bay & R. Co., 59 Minn. 169 585
v. Griffin, 102 Ala. 610 4690
v. Gunderson, 48 Nebr. 715 2437
v. Hackley, 5 Johns. (N. Y.) 375 3351
v. Hageman, 114 Iowa 195 2757
v. Hale, 96 Mo. App. 427 4892
v. Halsey, 14 N. J. L. 48 2261
v. Hannibal & St. J. R. Co., 90 N. Y. 430 1526, 3159
v. Harper, 63 Mo. App. 293 1224
v. Hart, 135 Ind. 201 373
v. Hartford Fire Ins. Co., 70 Iowa 704 4329
v. Hatch, 72 Maine 481 3969
v. Havens, 51 Mich. 482 4533
v. Hawry, 3 Pen. & W. (Pa.) 374 3982
v. Hemphill, 9 Ark. 488 1988
v. Henry (Ore.), 124 Pac. 197 2721, 2726
v. Henshaw & Co., 4 Dana (Ky.) 325 4826
v. Hoffa, 38 Pa. Super Ct. 364 1420
Miller v. Holbrook, 1 Wend. (N. Y.) 317 236
v. Hubbard, 4 Cranch (U. S.) 451 3684
v. Hughes, 1 A. K. Marsh (Ky.) 181 477, 484, 4928
v. Insurance Co., 1 Abb. N. Cas. (N. Y.) 470 1706
v. John, 208 Ill. 173 88
v. Jones, 32 Ky. L. 1078 4932
v. Jones, 33 Ky. L. 848 4932
v. Jones, 68 W. Va. 526 2341
v. Junction Canal Co., 53 Barb. (N. Y.) 590 2940, 2947
v. Kansas City &c. R. Co., 58 Kans. 189 1324
v. Kendig, 55 Iowa 174 181
v. Kennedy, 3 Rand. (Va.) 2 2957
v. Kernaghen, 56 Ga. 155 1164
v. Kerr, 1 Bailey (S. Car.) 4 3516
v. Kettenbach, 18 Idaho 253 2424, 2427
v. Kirkpatrick, 29 Pa. St. 226 2757
v. Kreiter, 76 Pa. St. 78 1445
v. Krueger, 36 Kans. 344 4773
v. Larned, 103 Ill. 562 4735
v. Larson, 19 Wis. 463 1105
v. Law Accident Insurance Society, 71 L. J. K. B. 551 4485
v. Leo, 35 App. Div. (N. Y.) 529 44
v. Le Piere, 136 Mass. 20 1019
v. Levi, 44 N. Y. 489 4531, 4580
v. Lewiston Nat. Bank, 18 Idaho 124 1840, 3930
v. Lockwood, 32 N. Y. 293 4674
v. Lord, 11 Pick. (Mass.) 11 4910, 4911
v. Lorentz, 39 W. Va. 160 1275, 2275, 2301
v. Louisville & N. R. Co., 83 Ala. 274 2378, 2437
v. Lullman, 81 Mo. 311 3911
v. McCarty, 47 Minn. 321 1932
v. McGuckin, 15 Abb. N. Cas. (N. Y.) 204 4656
v. McIntire, 6 Pet. (U. S.) 61 2648
v. McIntyre, 9 Ala. 638 1178
v. McKenzie, 95 N. Y. 575 3403
v. McManis, 56 Ill. 126 49, 63
v. Madera Canal & Irr. Co., 155 Cal. 59 2609
v. Mansfield, 112 Mass. 260 1733, 3254
v. Mantik, 116 Md. 279 2050
v. Marckle, 21 Ill. 152 662, 1069
v. Marston, 35 Maine 153 3092
v. Maryland Casualty Co., 193 Fed. 343 1187, 4125
v. Mason City & Ft. D. R. Co., 132 Iowa 412 2046
v. Mayfield, 37 Miss. 688 1176
v. Melchor, 35 N. Car. 439 2967
v. Michel, 13 Ind. App. 190 4560
v. Michoud, 11 Rob. (La.) 225 4686
v. Miller, 16 Ill. 296 1367
v. Miller, 78 Iowa 177 215, 756
v. Miller, 104 Iowa 186 645
v. Miller, 23 Maine 22 1944
v. Miller, 101 Md. 600 4655
v. Miller, 47 Minn. 546 2428
v. Miller, 89 N. Car. 402 3847
v. Miller, 16 Ohio St. 527 755
v. Miller, 68 Pa. St. 486 141
v. Miller, 99 Va. 125 2943, 2977, 2979
v. Miloslowsky (Iowa), 133 N. W. 357 3071
v. Minor Lumber Co., 98 Mich. 163 140, 142, 146, 148, 715, 3826
v. Moore, 83 Ga. 684 1688, 1690
v. Moore, 7 S. & R. (Pa.) 164 2944, 2967, 2977
v. Morris, 123 Ala. 164 2300
v. Mosely (Tex. Civ. App.), 91 S. W. 648 2131, 5117

[Vols. 1, §§ 1–637; 2, §§ 645–1846; 3, §§ 1855–2807; 4, §§ 2830–3919; 5, §§ 3930–5117.]

Miller v. Mut. Ben. Life Ins. Co., 31 Iowa 216 4119
v. Mutual Reserve Fund Life Assn., 113 Ill. App. 481 2383
v. National Council, Knights and Ladies of Security, 69 Kans. 234 4141
v. Neihaus, 51 Ind. 401 1239
v. Newell, 20 S. Car. 123 1441
v. Newton, 23 Cal. 554 391, 397
v. Norcross, 92 App, Div. (N. Y.) 352 1835, 1913
v. Northern Imp. Co., 28 Misc. (N. Y.) 762 1607
v. Nugent, 12 Ind. App. 348 45, 1868
v. O'Boyle, 89 Fed. 140 4905, 4906, 4907
v. O'Bryan, 36 Ark. 200 2495
v. Ottaway, 81 Mich. 196 3462
v. Pancoast, 29 N. J. L. 250 4835
v. Peeples & Branum, 60 Miss. 819 3120, 3121
v. Pelletier, 4 Edw. Ch. (N. Y.) 102 1323
v. Pendleton, 8 Gray (Mass.) 547 1713
v. Peter, 158 Mich. 336 4655
v. Phillips, 31 Pa. St. 218 2048, 3698
v. Physick, 24 Ark. 244 3910
v. Poage, 56 Iowa, 96 3376
v. Post, 1 Allen (Mass.) 434 666
v. Powers, 119 Ind. 79 110
v. Price, 66 S. Car. 85 4655
v. Price, 20 Wis. 117 4915
v. Purchase, 5 S. Dak. 232 411
v. Race, 1 Smith Lead. Cas. (9th ed.) 750 3357
v. Raymond, 85 Nebr. 543 5007
v. Reed, 27 Pa. St. 244 2012
v. Richardson, 88 Hun (N. Y.) 49 394
v. Root, 77 Iowa 545 252
v. Rosier, 31 Mich. 475 2197
v. Rouse, 8 Gil. (Minn.) 97 2419
v. Royal Flint Glass Works, 172 Pa. St. 70 4937
v. Russell, 1 Bay (S. Car.) 309 4461, 4464
v. Rutland & W. R. Co., 36 Vt. 452 3587, 3895, 4659, 4693
v. Rutland & W. R. Co., 40 Vt. 399 3588
v. Rutledge's Committee, 82 Va. 863 269, 365
v. Rusk, 17 Tex. 170 2340
v. St. Louis &c. R. Co., 162 Mo. 424 2365, 2367, 2372, 2379
v. St. Paul Fire & Marine Ins. Co., 26 S. Dak. 454 4240
v. Sanders, 98 Ky. 535 4667
v. Scherder, 2 N. Y. 262 1076
v. School Dist. No. 3, 5 Wyo. 217 624
v. Seaman, 176 Pa. St. 291 5018
v. Sharp (Ind. App.), 100 N. E. 108 4984
v. Shields, 124 Ind. 166 4667
v. Simonds, 72 Mo. 669 149, 156
v. Simpson, 107 Va. 476 478
v. Sims, 2 Hill (S. Car.) 479 308, 483
v. Smith, 26 Minn. 248 301, 303, 336, 338, 346, 347, 3813, 4769
v. Smith, 44 Minn. 127 2650
v. Smith, 20 N. Dak. 96 4655
v. Smythe, 92 Ga. 154 4544
v. South Carolina R. Co., 33 S. Car. 539 1194
v. Sovereign Camp, 140 Wis. 505, 122 N. W. 1126 4352
v. Speed, 9 Heisk. (Tenn.) 196 3958
v. Stark, 148 Pa. St. 164 2014
v. State, 38 Ala. 600 2671
v. State, 48 Ala. 122 1011
v. State, 35 Ind. App. 379 1237, 1240
v. Steam Navigation Co., 10 N. Y. 431 1588, 1894, 3186
Miller v. Steen, 30 Cal. 402 4996
v. Stem, 12 Pa. St. 383 3943
v. Stern, 25 Misc. (N. Y.) 690 1688
v. Sterringer, 66 W. Va. 169 440, 442, 443
v. Stevens, 100 Mass. 518 1661, 1707, 1723
v. Stewart, 4 Wash. (U. S.) 26 3964, 3798
v. Stewart, 9 Wheat. (U. S.) 680 2013, 3546, 3798
v. Stuart, 107 Md. 23 2393
v. Sutliff, 241 Ill. 521 83
v. Tetherington, 7 H. & N. 954 4433
v. Thomas, 14 Ill. 428 4650, 4653, 4655
v. Tiffany, 1 Wall. (U. S.) 298 1183, 1184
v. Tipton, 6 Blackf. (Ind.) 238 4684
v. Tjixhus, 20 S. Dak. 12 2289, 2295
v. Tracy, 86 Wis. 330 18, 513, 1358
v. Travers, 8 Bing. 244 1659
v. Turnbach, 9 Lanc. Bar. (Pa.) 129 1234
v. Uhlman, 198 Fed. 233 2393
v. Union Cent. Life Ins. Co., 110 Ill. 102 4133, 4136, 4146
v. Upton, 6 Ind. 53 238, 243
v. Van Tassel, 24 Cal. 459 5004
v. Waddingham (Cal.), 25 Pac. 688 3789
v. Walson, 71 Iowa 610 4690
v. Warner, 42 App. Div. (N. Y.) 208 2320, 2516
v. Watson (Ga.), 76 S. E. 585 2338
v. Weeks, 22 Pa. St. 89 3373
v. Wesson, 58 Miss. 831 1399
v. Western College. See Beatty v. Western College.
v. Western College, 177 Ill. 280 228
v. Wetmore, 2 Root (Conn.) 488 2980
v. Whelan, 158 Ill. 544 74, 129
v. White, 80 Ill. 580 2134
v. Whitson, 40 Mo. 97 4823
v. Whittaker, 23 Ill. 453 2447, 2448
v. Whitson, 40 Mo. 97 4826
v. Whittier, 36 Maine 577 1583, 4644
v. Wiggins, 227 Pa. 564 1671, 1705, 1801
v. Wilkins, 79 Ga. 675 2387
v. Williams, 27 Colo. 34 2016
v. Wilson, 146 Ill. 523 1125, 1217, 1221
v. Wilson, 71 Iowa 610 4689, 4866
v. Wisener, 45 W. Va. 59 706
v. Womble, 122 N. Car. 135 1941
v. Woodfall, 8 El. & Bl. 493 4512
v. Woolman-Todd Boot &c. Co., 26 Mo. App. 57 2155
v. Yockey, 49 Colo. 303 2102
v. Yturria, 69 Tex. 549 4655
Millers & Manufacturers' Ins. Co., In re, 97 Minn. 98 4088, 4092
Miller's Estate, In re, 136 Pa. St. 239 27
Miller Grain &c. Co. v. Union P. R. Co., 138 Mo. 658 3282
Miller Piano Co. v. Parker, 155 Pa. St. 208 3251, 5030
Miller Supply Co. v. Louisa Water Co., 128 Ky. 476 4781, 4783, 4825
Millett v. Davey, 31 Beav. 470 4714
v. Mullen, 95 Maine 400 3857
v. Owen, 123 Iowa 285 2158
v. Swift, 138 Ky. 408 1458
Millhiser v. McKinley, 98 Va. 207 4934
v. Pleasants, 118 N. Car. 237 4775
Millhiser Mfg. Co. v. Gallego Mills Co., 101 Va. 579 3098
Milligan v. Mackinlay, 209 Ill. 358 4891
v. Pollard, 112 Ala. 465 3397
v. Sligh Furniture Co., 111 Mich. 629 1696, 1700
Milliken v. Brown, 1 Rawle (Pa.) 391 1482, 1483
v. Chapman, 75 Maine 306 79, 131, 3437, 3438

[Vols. 1, §§ 1–637; 2, §§ 645–1846; 3, §§ 1855–2807; 4, §§ 2830–3919; 5, §§ 3930–5117.]

Milliken v. Combs, 1 Greenl. (Maine) 343 2944
v. Dehon, 27 N. Y. 364 3056, 3061
v. Ham, 36 Ind. 166 4635
v. Loring, 37 Maine 408 1446
v. Pratt, 125 Mass. 374 62, 1110, 1115, 1117, 1130, 1132, 1135, 1153
v. Randall, 89 Maine 200 5024
v. Shillings, 89 Maine 180 5110, 5114
v. Thorndike, 103 Mass. 382 84, 4548
v. Tufts, 31 Maine 497 1941
v. Warren, 57 Maine 46 5066, 5082
v. Western Union Tel. Co., 110 N. Y. 403 214, 1417
Millikin v. Edgar Co., 142 Ill. 528 603
v. Marlin, 66 Ill. 13 2019
v. Starr, 79 Ill. App. 443 1510
Milliman v. Huntington, 68 Hun (N. Y.) 258 175
v. Neher, 20 Barb. (N. Y.) 37 4692
Milling Co. v. De Witt, 65 Kans. 665 3358
Millington v. Hill, 47 Ark. 301 2439, 2662
Million v. Taylor, 38 Ark. 428 149
Milliorn v. Clow, 42 Ore. 169 3098
Millius v. Shafer, 3 Denio (N. Y.) 60 3942
Millmore v. Boston Electric R. Co., 194 Mass. 323 3305
Millon v. Salisbury, 13 Johns. (N. Y.) 211 3075
Mills v. Argall, 6 Paige (N. Y.) 577 4966
v. Atlantic &c. R. Co., 4 Montreal Super. Ct. 302 2951
v. Bank of United States, 11 Wheat. (U. S.) 431 1762, 1763
v. Barney, 22 Cal. 240 3438
v. Bayley, 2 H. & C. 36 3659
v. Blackall, 11 Q. B. 358 205
v. Brown, 11 Iowa 314 1245
v. Catlin, 22 Vt. 98 2249
v. Central Railroad of New Jersey, 41 N. J. Eq. 1 583
v. County of St. Clair, 2 Gilm. (Ill.) 197 1529
v. Crocker, 9 La. Ann. 334 970
v. Darling, 43 Maine 565 4647
v. Day, 206 Mass. 530 4714
v. Dow, 133 U. S. 423 3853
v. Dunham (1891), 1 Ch. 576 822, 832, 841
v. Evansville Seminary, 47 Wis. 354 109
v. Farmers' Ins. Co., 37 Iowa 400 4059, 4211, 4214
v. Fellows, 30 La. Ann. 824 4914
v. Fisher, 159 Fed. 897 4876
v. Gleason, 11 Wis. 470 616, 3561, 3572
v. Glover, 22 Ga. 319 2668
v. Graham, 1 Bos. & P. 140 2991
v. Guardians of the Poor of the East London Union, L. R. 8 C. P. 79 1901
v. Hallock, 2 Edw. Ch. (N. Y.) 652 1796
v. Hart, 24 Colo. 505 74
v. Hudgins, 97 Ga. 417 148
v. Hyde, 19 Vt. 59 1490, 4954
v. Johnston, 23 Tex. 308 2457
v. Kampfe, 135 App. Div. (N. Y.) 748 113
v. Kuykendall, 2 Blackf. (Ind.) 47 519
v. Lee, 6 T. B. Mon. (Ky.) 91 121, 133, 237
v. McCaustland, 105 Iowa 187 1271, 2302
v. Matthews, 7 Md. 315 1983
v. Mills, 26 Conn. 213 153, 4648, 4656
v. Mills, 36 Barb. (N. Y.) 474 1036, 1051
v. Mills, 40 N. Y. 543 248, 1037, 1042, 2308
v. Missouri &c. R. Co., 94 Tex. 242 3314
Mills v. Newberry, 112 Ill. 123 502
v. Norfolk & W. R. Co., 90 Va. 523 3733
v. Parlin, 106 Ill. 60 2557
v. Paul (Tex. Civ. App.), 30 S. W. 558 3709
v. Pearson, 2 Hilt. (N. Y.) 16 4891
v. Rebstock, 29 Minn. 380 4370
v. Resler, 87 Kans. 549 2521
v. Riggle, 83 Kans. 703 490
v. Rodgers, 3 Western Law Monthly (Ohio) 262 320
v. Rosenbaum, 103 Ind. 152 2267
v. Sargent, 36 Cal. 379 2750
v. Saunders, 4 Nebr. 190 2245, 2249
v. Shirley, 110 Mass. 158 3119
v. Shult, 2 E. D. Smith (N. Y.) 139 462
v. Smith, 193 Mass. 11 649
v. Southern R. Co. (S. Car.), 73 S. E. 772 3196
v. Stillwell, 28 Ky. L. 204 2100
v. Thompkins, 47 Misc. (N. Y.) 455 2662
v. United States Bank, 11 Wheat. (U. S.) 431 1768
v. United States Printing Co., 99 App. Div. (N. Y.) 605 884, 2695
v. Weeks, 21 Ill. 561 3644, 3709, 3730, 3742
v. Whitmore, 22 Ohio C. C. 467 2660
v. Wyman, 3 Pick. (Mass.) 207 211
Mills County v. Burlington & C. R. Co., 47 Iowa 66 609
Mills County National Bank v. Perry, 72 Iowa 15 1625
Millsap, Ex parte, 39 Tex. Cr. 93 945
Millsap v. Estes, 134 N. Car. 486 306, 2944
Millsaps v. Estes, 137 N. Car. 535 306, 2940, 2944
v. Merchants' & Planters' Bank (Miss.), 13 So. 903 1866
Milltown v. Stewart, 8 Sim. 371 2547
Mills &c. Nat. Bank v. Herold, 74 Cal. 603 3365
Millville Gas Light Co. v. Vineland Light & Power Co., 72 N. J. Eq. 305 2483
Millville Traction Co. v. Goodwin, 53 N. J. Eq. 448 2556
Millward v. Hibbert, 2 G. & D. 142 4433
v. Littlewood, 5 Ex. 775 1900
Millwee v. Jay, 47 S. Car. 430 2656, 4928
Milmo Nat. Bank v. Cobbs, 53 Tex. Civ. App. 1 3391, 3418, 3464
v. Convery, 8 Tex. Civ. App. 181 1442
Milne v. Davidson, 5 Mart. (N. S.) (La.) 409 646, 4547
v. Huber, 3 McLean (U. S.) 212 265, 689
v. Van Buskirk, 9 Iowa 558 2616
Milner, Ex parte, 15 Q. B. Div. 605 660
Milner v. Bowman, 119 Ind. 448 4356
v. Field, 5 Exch. 829 3707, 3709
v. Harris, 1 Nebr. (Unof.) 584 1228
v. Lord Harewood, 18 Ves. 275 310
v. Neel, 114 Ga. 118 2672
v. Nelson, 86 Iowa 452 4824
v. Noel, 43 Ind. 324 2955, 2979
v. Patton, 49 Ala. 423 689
v. Pensacola, 2 Woods (U. S.) 632 2724
v. Turner, 4 T. B. Mon. (Ky.) 240 2967, 2982
Milnes, In re, 15 C. B. 451 2944
Milne's Appeal, In re, 81 Pa. St. 54 2536
Milne's Appeal, In re, 99 Pa. St. 483 2660
Milnes v. Duncan, 6 B. & C. 671 1372, 1390
v. Gery, 14 Ves. Jr. 400 181
v. Vanhorn, 8 Blackf. (Ind.) 198 3667, 3669

[Vols. 1, §§ 1–637; 2, §§ 645–1846; 3, §§ 1855–2807; 4, §§ 2830–3919; 5, §§ 3930–5117.]

Milnor v. Georgia R. &c. Co., 4 Ga. 385 2950
v. New York &c. R. Co., 53 N. Y. 363 552
Milos v. Covacevich, 40 Ore. 239 1293, 1635
Milroy v. Chicago, M. & St. P. R. Co., 98 Iowa 188 3177, 3317
v. Quinn, 69 Ind. 406 3931
v. Spurr Mountain Iron Co., 43 Mich. 231 1443
Milske v. Steiner Mantel Co., 103 Md. 235 1522, 1908, 1909, 2038, 2046, 2101, 3702, 3733, 3795
Milstein v. Mosher, 110 N. Y. S. 568 4572
Milton v. Boyd, 49 N. J. Eq. 142 4807
v. Denver &c. R. Co., 1 Colo. App. 307 765
v. Haden, 32 Ala. 30 1060
v. Kite (Va.), 76 S. E. 313 2288, 2325
v. Mosher, 7 Metc. (Mass.) 244 4775, 4817
Milward v. Hibbert, 3 Q. B. 120 4514
v. Hilbert, 3 Ad. & El. (N. S.) 120 3176
Milwaukee v. Milwaukee, 114 Wis. 374 1372, 1379
Milwaukee & M. R. Co. v. James, 73 U. S. (6 Wall.) 750 577
Milwaukee & N. I. R. Co. v. Field, 12 Wis. 340 1610
Milwaukee & St. Paul R. Co. v. Kellogg, 94 U. S. 469 2131, 2132
v. Kossuth Co., 41 Iowa 57 2562
Milwaukee & W. Inv. Co. v. Johnston, 35 Nebr. 554 1696
Milwaukee Boiler Co. v. Duncan, 87 Wis. 120 129, 2026, 5000
Milwaukee Inv. Co. v. Johnston, 35 Nebr. 554 1696
Milwaukee Masons &c. Assn. v. Niezerowski, 95 Wis. 129 896
Milwaukee Mechanics' Ins. Co. v. Graham, 181 Ill. 158 4045
v. Russell, 65 Ohio 230 4326, 4335
v. Shallman, 188 Ill. 213 4319, 4183, 4322
v. Stewart, 13 Ind. App. 640 4322
Milwaukee Merchants' Exch. Bank v. McGraw, 76 Fed. 930 3360
Milwaukee Mirror &c. Co. v. Chicago &c. R. Co., 148 Wis. 173 3102
Milwaukee Trust Co. v. Germania Ins. Co., 106 La. Ann. 669 542
v. Lancashire Ins. Co., 95 Wis. 192 4273
Milwaukee &c. Builders' Assn. v. Niezerowski, 95 Wis. 129 898
Milwee v. Milwee, 44 Ark. 112 401
Mimms v. J. L. Betts Co., 9 Ga. App. 718 2149
Mims v. Chandler, 21 S. Car. 480 2301
v. Morrison, 5 La. Ann. 650 1936
Minder & Jorgenson Land Co. v. Brustuen, 24 S. Dak. 537 457
v. Brustuen, 26 S. Dak. 38 1381
Minehan v. Hill, 144 App. Div. (N. Y.) 854 231
Mine La Motte Lead &c. Co. v. White, 106 Mo. App. 222 1268
Mineola Tribe v. Lizer, 117 Md. 136 4356
Miner, In re, 117 Fed. 953 1991
Miner v. Beekman, 50 N. Y. 337 4726
v. Bradley, 22 Pick. (Mass.) 457 4997
v. Downer, 19 Vt. 14 4925
v. Lorman, 56 Mich. 212 2088
v. Medbury, 6 Wis. 295 89
v. Paris Exchange Bank, 53 Tex. 559 975
v. Tagert, 3 Bin. (Pa.) 204 2237
Mineral Development Co. v. James, 97 Va. 403 3841
Mineral Point R. Co. v. Barron, 83 Ill. 365 1137
Miners v. Fox, 3 Eng. L. & Eq. 420 231
Miners' Bank v. Rogers, 123 Mo. App. 569 3476
Miner's Ditch Co. v. Zellerbach, 37 Cal. 543 544, 548, 556, 570, 571
Mines v. Scribner, 147 Fed. 927 904, 912
Mine Supply Co. v. Columbia Min. Co., 48 Ore. 391 129, 5007
Minett v. Forrester, 4 Taunt. 541n 461, 3005
Ming v. Corbin, 142 N. Y. 334 4997
v. Pratt, 22 Mont. 262 1621
Mings v. Griggsby Const. Co. (Tex. Civ. App.), 106 S. W. 192 1381
Minick v. Huff, 41 Nebr. 516 1246
Minis v. Nelson, 43 Fed. 777 1680, 1793
Minke v. Hopeman, 87 Ill. 450 2547
Minneapolis v. Minneapolis St. R. Co., 215 U. S. 417 2726, 2733, 2737
Minneapolis & St. Louis R. Co., In re, 36 Minn. 481 2736
Minneapolis & St. L. R. Co. v. Cox, 76 Iowa 306 2306, 2321, 3758
Minneapolis Co-operative Co. v. Williamson, 51 Minn. 53 130
Minneapolis Gas Light Co. v. Kerr Murray Mfg. Co., 122 U. S. 300 1877, 3713
Minneapolis Harvester Works v. Bonnaillie, 29 Minn. 373 5113, 5116
Minneapolis Land Co. v. McMillan, 79 Minn. 287 146, 234
Minneapolis Mill Co. v. Bassett, 31 Minn. 390 2321
Minneapolis Mut. Fire Ins. Co., In re, 49 Minn. 291 4145
Minneapolis, St. P. & S. S. M. R. Co. v. Home Ins. Co., 55 Minn. 236 1630
Minneapolis St. R. Co. v. Minneapolis, 189 Fed. 445 2717, 2734
Minneapolis Sash & Door Co. v. Metropolitan Bank, 76 Minn. 136 1767
Minneapolis Threshing Mach. Co. v. Davis, 40 Minn. 110 1610
v. Evans, 139 Fed. 860 57
v. Firemen's Ins. Co., 57 Minn. 35 4215
v. Jones, 95 Minn. 127 3832, 4650
v. Zemanek, 130 Iowa 120 57, 4984
Minneapolis Western R. Co. v. Minneapolis &c. R. Co., 58 Minn. 128 1267
Minneapolis &c. R. Co. v. Beckwith, 129 U. S. 26 2727
v. Chisholm, 55 Minn. 374 2336
v. Columbus Rolling-Mill Co., 119 U. S. 149 57
v. Cox, 76 Iowa 306 110
v. Marble, 112 Mich. 4 1267
Minnehaha County v. Champion, 5 Dakota 433 601
Minners v. Smith, 40 Misc. (N. Y.) 648 409
Minnesota v. Duluth & I. R. R. Co., 97 Fed. 353 2729
Minnesota Butter & Cheese Co. v. St. Paul Cold Storage &c. Co., 75 Minn. 445 3099
Minnesota Cent. R. Co. v. Morgan, 52 Barb. (N. Y.) 217 1686, 1688, 1771
Minnesota Land &c. Co. v. Beebe, 40 Minn. 7 545
Minnesota Linseed Oil Co. v. Collier White Lead Co., 4 Dill. (U. S.) 431 34, 45, 57
Minnesota Lumber Co. v. Whitebreast Coal Co., 160 Ill. 85 30, 180, 231, 1007, 1520
Minnesota Mutual Life Ins. Co. v. Link, 230 Ill. 273 4118, 4379

[Vols. 1, §§ 1–637; 2, §§ 645–1846; 3, §§ 1855–2807; 4, §§ 2830–3919; 5, §§ 3930–5117.]

Minnesota Mut. Life Ins. Co. v. Link, 131 Ill. App. 89 1838
Minnesota Sandstone Co. v. Clark, 35 Wash. 466 1075
Minnesota Thresher Mfg. Co. v. Langdon, 44 Minn. 37 556
v. Schaack, 10 S. Dak. 511 200
Minnesota Title Ins. &c. Co. v. Drexel, 70 Fed. 194 4021, 4422
Minnesota Tribune Co. v. Associated Press, 83 Fed. 350 170
Minnetonka Oil Co. v. Cleveland Vitrified Brick Co., 27 Okla. 180 1435
Minnich v. Shaffer, 135 Ind. 634 427
Minnis v. Johnson, 1 Duv. (Ky.) 171 1393
Minns v. Morse, 15 Ohio 568 1218
Minock v. Shortridge, 21 Mich. 304 212, 277, 302, 304, 323, 326, 333, 339, 3397
Minor v. Bewick, 55 Mich. 491 3428, 3430
v. Gaw, 11 Sm. & M. (Miss.) 322 4915
v. Kirkland (Tex.), 20 S. W. 932 1659
v. Mechanics' Bank, 1 Pet. (U. S.) 46 1493, 1495, 3517
v. Picayune No. 2, 13 La. Ann. 564 2134
v. Powers (Tex.), 24 S. W. 710 1659, 3912
v. Powers, 87 Tex. 83 3856
v. Rogers, 40 Conn. 512 202
v. Sharon, 112 Mass. 477 130
v. Sheehan, 30 Minn. 419 4813
Minor Lumber Co. v. Alpena, 97 Mich. 499 144
Minot v. Philadelphia, W. & B. R. Co., 18 Wall. (U. S.) 206 2757
Minshull v. Oakes, 2 H. & N. 793 1448
Minter v. Pacific R. Co., 41 Mo. 503 3335
Minto v. Moore, 1 Ala. App. 556 452, 453
Minton v. F. G. Smith Piano Co., 36 App. D. C. 137 698, 1528
Minturn v. Baylis, 33 Cal. 129 170
v. Fisher, 4 Cal. 35 3448
v. Larue, 23 How. (U. S.) 435 601
v. Manufacturers' Ins. Co., 10 Gray (Mass.) 501 4277
Minzesheimer v. Doolittle, 60 N. J. Eq. 394 996, 997
Miotke v. Milwaukee Mechanics' Ins. Co., 113 Mich. 166 4252, 4255
Mires v. St. Louis & S. F. R. Co., 134 Mo. App. 379 1065
Mischke v. Baughn, 52 Iowa 528 2252
Miskelly v. Pitts, 9 Baxt. (Tenn.) 193 4625
Miskey's Appeal, In re, 107 Pa. St. 611 149, 446, 3821, 3824, 3829
Misner v. Knapp, 13 Ore. 135 1022
Misselwitz, In re, 177 Pa. St. 359 275
Missisquoi Bank v. Sabin, 48 Vt. 239 231, 760
Mississippi & M. R. Co. v. Cromwell, 91 U. S. 643 2307
v. McClure, 10 Wall. (U. S.) 511 2719, 2720
Mississippi Building &c. Assn. v. McElveen (Miss.), 56 So. 187 1846
Mississippi Central R. Co. v. Fort, 44 Miss. 423 1398
v. Kennedy, 41 Miss. 671 2179
Mississippi Cotton-Oil Co. v. Buster, 84 Miss. 91 2954, 2957
Mississippi Home Ins. Co. v. Adams, 84 Ark. 431 1521
Mississippi River Logging Co. v. Miller, 109 Wis. 77 5033
v. Robson, 69 Fed. 773 231, 1871
Mississippi Valley & Western R. Co. v. United States Express Co., 81 Ill. 534 4703
Mississippi &c. R. Co. v. Cross, 20 Ark. 443 2548
v. Green, 9 Heisk. (Tenn.) 588 685
Mississippi &c. S. S. Co. v. Swift, 86 Maine 248 63
Missouri v. Bell Telephone Co., 23 Fed. 539 578
v. Murphy, 170 U. S. 78 2734, 2796
Missouri American Electric Co. v. Hamilton-Brown Shoe Co., 165 Fed. 283 219, 2076
Missouri & Oil Coal Co. v. Hannibal & St. J. R. Co., 35 Mo. 84 3144
Missouri Bottlers Assn. v. Fennerty, 81 Mo. App. 525 487
Missouri Bridge & Iron Co. v. Stewart, 134 Mo. App. 618 2050, 3713, 3715
Missouri Cent. Lumber Co. v. Stewart, 78 Mo. App. 456 1945
Missouri Central &c. Assn. v. Eveler, 237 Mo. 679 303
Missouri-Edison Electric Co. v. M. J. Steinberg Hat &c. Co., 94 Mo. App. 543 1563
Missouri, K. & T. R. Co. v. Allen, 39 Tex. Civ. App. 236 2167, 2168, 2169
v. Bagley, 65 Kans. 188 2671
v. Bailey (Tex.), 115 S. W. 601 2773
v. Bowles, 1 Ind. Ter. 250 1060, 1103
v. Clifton (Tex. Civ. App.), 80 S. W. 386 2168
v. Crane, 13 Tex. Civ. App. 426 1797
v. Darlington (Tex. Civ. App.), 40 S. W. 550 2058
v. Dawson, 10 Tex. Civ. App. 19 3314
v. Ft. Scott, 15 Kans. 435 2049, 2134, 2182
v. Godair Commission Co., 39 Tex. Civ. App. 298 2096
v. Hudgins (Tex. Civ. App.), 127 S. W. 1183 2722, 2726
v. Jarrell, 38 Tex. Civ. App. 425 2167
v. Kyser, 38 Tex. Civ. App. 355 2167
v. Leibold (Tex. Civ. App.), 55 S. W. 368 3179
v. McCrary, 182 Fed. 401 2561
v. Morgan, 49 Tex. Civ. App. 212 2177
v. Patrick, 144 Fed. 632 3155
v. Rines (Tex. Civ. App.), 84 S. W. 1092 2173
v. Simonson, 64 Kans. 802 1644
v. Smith, 152 Fed. 608 3315
v. Smith, 28 Tex. Civ. App. 565 2066
v. Truskett, 104 Fed. 728 2167
v. Truskett, 186 U. S. 480 2167
v. Witherspoon (Tex. Civ. App.), 38 S. W. 833 2165
v. Wood (Tex. Civ. App.), 35 S. W. 879 777
Missouri, K. & T. Trust Co. v. German Nat. Bank, 77 Fed. 117 4105, 4107, 4118, 4412, 4417
v. Krumseig, 172 U. S. 351 967
Missouri Lead Min. & Smelting Co. v. Reinhard, 114 Mo. 218 552
Missouri Pac. R. Co. v. Aiken, 71 Tex. 373 572
v. Beeson, 30 Kans. 298 53, 3212
v. Behee, 2 Tex. Civ. App. 107 2699
v. Crowell Lumber &c. Co., 51 Nebr. 293 1193
v. Fagan, 72 Tex. 127 771, 1693, 3291
v. Fagan (Tex. Civ. App.), 27 S. W. 887 3295
v. Fennell, 79 Tex. 448 1644, 3159
v. Harris, 67 Tex. 166 3217
v. Haynes, 72 Tex. 175 3269
v. Heidenheimer, 82 Tex. 195 3163, 3278
v. Houseman, 41 Kans. 300 3901
v. Houston, 10 Kans. App. 356 3280
v. International Marine Ins. Co., 84 Tex. 149 3250

[Vols. 1, §§ 1–637; 2, §§ 645–1846; 3, §§ 1855–2807; 4, §§ 2830–3919; 5, §§ 3930–5117.]

Missouri Pac. R. Co. v. Ivy, 79 Tex. 444 3298
v. Jones, 170 Fed. 124 2501
v. Kansas City & I. Air Line Co., 189 Mo. 538 2097
v. Lasca, 79 Kans. 311 306
v. Lau, 57 Nebr. 559 5023
v. Levi (Tex. Civ. App.), 14 S. W. 1062 1913
v. McFadden, 154 U. S. 155 1644
v. Mackey, 127 U. S. 205 2772, 2790
v. Nevill, 60 Ark. 375 3190, 3268
v. Newberger, 67 Kans. 846 3268
v. Peru-Van-Zandt Co., 73 Kans. 295 3196, 3230, 3231, 3254
v. Phelps, 10 Kans. App. 1 1433
v. Richmond, 73 Tex. 568 2699
v. Ryan, 2 Tex. App. Civ. Cas. (Willson) 430 3282
v. Sherwood, 84 Tex. 125 3207
v. Sidell, 67 Fed. 464 561
v. State of Kansas, 216 U. S. 262 2733
v. Tietken, 49 Nebr. 130 3309
v. Twiss, 35 Nebr. 267 1193, 3284
v. Tygard, 84 Mo. 263 581, 1610
v. Vandeventer, 26 Nebr. 222 3207
v. Yarnell, 65 Ark. 320 2049
Missouri Real Estate Syndicate v. Sims, 179 Mo. 679 960, 961, 980
Missouri River &c. R. Co. v. Brickley, 21 Kans. 275 1555
Missouri Savings &c. Co. v. Rice, 84 Fed. 131 1398, 1400, 2657
Missouri State Life Ins. Co. v. Lovelace, 1 Ga. App. 446 1113, 1185, 2096
Missouri Steamship Co., In re, L. R. 42 Ch. Div. 321 1197, 3225
Missouri Valley Life Ins. Co. v. Kelso, 16 Kans. 481 1433
v. McCrum, 36 Kans. 146 4073
v. Sturges, 18 Kans. 93 4072, 4073
Missouri Valley R. Co. v. Caldwell, 8 Kans. 244 765
Missouri &c. Co. v. Krunsig, 172 U. S. 351 2512
v. Mazzie, 29 Tex. Civ. App. 295 1193
Missouri &c. Oil Co. v. Hannibal &c. R. Co., 35 Mo. 84 3142
Missouri &c. R. Co. v. Carter, 9 Tex. Civ. App. 677 53, 146, 768
v. Carter, 95 Tex. 461 247
v. Davis, 24 Okla. 677 3217
v. De Bord, 21 Tex. Civ. App. 691 1665
v. Ivy, 71 Tex. 409 773
v. Kirkham, 63 Kans. 255 3217
v. Mayfield, 29 Tex. Civ. App. 477 1696
v. Miami County, 12 Kans. 230 2562
v. Miami County, 12 Kans. 482 544
v. Patrick, 144 Fed. 632 3209
v. Sidell, 67 Fed. 464 1742
v. Wood, 95 Tex. 223 130
Mitan v. Reynolds, 1 P. Wms. 181 197, 198, 799, 811, 832, 841
v. Reynolds, 1 Sm. L. C. (11th ed.) 406 806
v. Roddan, 149 Cal. 1 1539
Mitchell v. Allen, 69 Tex. App. 70 1632
v. Amador C. & M. Co., 75 Cal. 464 4693
v. Augusta & A. R. Co., 87 S. Car. 375 3309
v. Baker, 208 Pa. 377 5023
v. Bartlett, 52 Barb. (N. Y.) 319 4702
v. Beatty, 1 Phila. (Pa.) 133 4925
v. Beck, 88 Mich. 342 464, 1236
v. Bell, 1 N. Car. 143 3999
v. Berry, 1 Metc. (Ky.) 602 2648, 2662
v. Black, 64 Maine 48 4688
v. Black, 6 Gray (Mass.) 100 4826
v. Bogan, 11 Rich. L. (S. Car.) 686 4708
Mitchell v. Boyce (Tex. Civ. App.), 120 S. W. 1016 2109
v. Branham, 104 Mo. App. 480 801
v. Brewster, 28 Ill. 163 1493
v. Burlington, 4 Wall. (U. S.) 270 616
v. Burnham, 44 Maine 286 4627
v. Burton, 2 Head (Tenn.) 613 3966, 3967
v. Bush, 7 Cow. (N. Y.) 185 1266, 2979
v. Caplinger, 97 Ark. 278 2046, 3693, 3694
v. Carolina Central R. Co., 124 N. Car. 236 3218
v. Clark, 71 Cal. 163 2131
v. Clark, 110 U. S. 633 2715, 2743
v. Clay, 8 Tex. 443 2670
v. Colby, 95 Iowa 202 1275
v. Cornell, 44 N. Y. Super. Ct. 401 2134
v. Cotten, 2 Fla. 136 3972
v. Craig (Ga. App.), 74 S. E. 716 4938
v. Curran, 1 Mo. App. 453 2952, 2957, 2979
v. Degrand, 1 Mason (U. S.) 176 3480
v. Dougherty, 86 Fed. 859 3682
v. Dougherty, 90 Fed. 639 726, 728, 3707, 3709
v. Dunmore Realty Co., 126 App. Div. (N. Y.) 829 3693
v. Easton, 37 Minn. 335 2660, 3447
v. Edie, 1 T. R. 608 4508
v. Emmons, 104 Maine 76 5110
v. First Nat. Bank, 180 U. S. 471 1985
v. Fish, 97 Ark. 444 1086
v. Fuller, 15 Pa. St. 268 3428
v. Gile, 12 N. H. 390 4983
v. Griffin, 58 Ind. 559 1228
v. Griffith, 22 Mo. 515 971
v. Hancock County, 91 Miss. 414 1892, 1908
v. Harris, 1 Ld. Raym. 671 2952
v. Harris, 2 Ves. Jr. 129 2944
v. Hawley, 4 Denio (N. Y.) 414 2073
v. Hazen, 4 Conn. 495 519, 2249, 2264, 3882
v. Henry Vogt Mach. Co., 3 Ga. App. 542 2129
v. Holman, 30 Ore. 280 109, 113, 2369, 2370, 2379
v. Home Ins. Co., 32 Iowa 421 4241
v. Homfray, 8 Q. B. Div. 587 156
v. King, 77 Ill. 462 1218
v. Kingman, 5 Pick. (Mass.) 431 1649
v. Knight, 7 Ohio C. C. 204 2070
v. Koch, 175 Ind. 666 4729
v. Lambert, 34 App. D. C. 583 1537
v. Lancashire &c. R. Co., L. R. 10 Q. B. 256 3269, 3272
v. Leavitt, 30 Conn. 587 3876
v. Le Clair, 165 Mass. 308 4982, 5021, 5091
v. Lyman, 77 Ill. 525 986, 1087
v. McBee, 1 McMul. (S. Car.) 267 4998
v. McCullough, 59 Ala. 179 980
v. McDougall, 62 Ill. 498 79, 121, 122, 2413
v. Merrill, 2 Blackf. (Ind.) 87 1976
v. Mitchell, 101 Ala. 183 408
v. Mitchell, 1 Gill (Md.) 66 1441
v. Mitchell, 35 Miss. 108 417
v. Moore, 24 Iowa 394 2437
v. Nicholson, 8 Yerg. (Tenn.) 194 2359
v. Oakley, 7 Paige (N. Y.) 68 2512
v. O'Neal, 4 Nev. 504 484
v. Orr, 107 Tenn. 534 1020
v. Ostrom, 2 Hill (N. Y.) 520 4954
v. Pinckney, 127 Iowa 696 5001
v. Potomac Ins. Co., 183 U. S. 42 4227
v. Preston, 5 Day (Conn.) 100 970
v. Railton, 45 Mo. App. 273 4879

[Vols. 1, §§ 1–637; 2, §§ 645–1846; 3, §§ 1855–2807; 4, §§ 2830–3919; 5, §§ 3930–5117.]

Mitchell v. Read, 61 Barb. (N. Y.) 310 4906
v. Reed, 61 N. Y. 123 490, 4905, 4906
v. Ripley, 5 Kans. App. 818 2672
v. Roberts, 17 Fed. 776 4750
v. Rome R. Co., 17 Ga. 574 571, 1610
v. Ryan, 3 Ohio St. 377 3917
v. Sawyer, 71 N. Car. 70 2076, 2077
v. Schoonover, 16 Ore. 211 1550
v. Scott, 41 Mich. 108 2099, 5047
v. Sellman, 5 Md. 376 2670, 4933
v. Shuert, 16 Mich. 444 2122
v. Simons (Tex. Civ. App.), 53 S. W. 76 2667
v. Smith, 1 Binn. (Pa.) 110 666
v. Smith, 12 S. Dak. 241 624
v. Southern R. Co., 124 Ky. 146 4007
v. Sproul, 5 J. J. Marsh. (Ky.) 264 1393
v. Stanley, 44 Conn. 312 2246
v. Taylor, 27 Ore. 377 1433
v. Tonkin, 109 App. Div. (N. Y.) 165 487, 4916
v. United Box Board & Paper Co., 72 N. J. Eq. 580 2483
v. United States, 21 Wall. (U. S.) 350 3190
v. United States, 34 U. S. 711 1688, 1692
v. Walker, 4 Ark. 145 3379
v. Walker, Fed. Cas. No. 9,670 3433
v. Walker, 30 N. Car. 243 1388
v. Wellman, 80 Ala. 16 4607, 4655
v. Whaley, 29 Ky. L. 125 4879
v. Wheaton, 46 Conn. 315 222
v. Whitlock, 121 N. Car. 166 511
v. Williams, 80 App. Div. (N. Y.) 527 3701, 3722
v. Winslow, 2 Story (U. S.) 630 4691, 4693, 4985
v. Wiscotta Land Co., 3 Iowa 209 2050, 3701, 3706
v. Woodson, 37 Miss. 567 2648
v. Worden, 20 Barb. (N. Y.) 253 88
v. Wright, 155 Ala. 458 2349
v. Zimmerman, 4 Tex. 75 88, 89
Mitchell County v. City Nat. Bank, 15 Tex. Civ. App. 172 620
Mitchell Manufacturing Co. v. Ike Kempner, 84 Ark. 349 110
Mitchell's Case, L. R. 9 Eq. 363 309
Mitcheltree v. Veach, 31 Pa. St. 455 2668
Mitchem v. Wallace, 150 N. Car. 640 2334
Mitcherson v. Dozier, 7 J. J. Marsh. (Ky.) 53 254, 3403
Mitten v. Faudrye, Poph. 161 3012
Mittenthal v. Mascagni, 183 Mass. 19 725, 1122, 1123, 2026
Mitts v. McMorran, 64 Mich. 664 1233
Mix v. Baldwin, 156 Ill. 313 2296
v. Hotchkiss, 14 Conn. 32 4623
v. Nez Perce County, 18 Idaho 695 601
Mixer v. Coburn, 11 Metc. (Mass.) 559 5006
v. Howarth, 21 Pick. (Mass.) 205 1295
v. Sibley, 53 Ill. 61 265
Mixfon v. Walker (Ga.), 71 S. E. 1007 1018
Mixter v. Woodcock, 154 Mass. 535 4686
Mize v. Barnes, 78 Ky. 506 1412
Mizell v. Burnett, 49 N. Car. 249 34, 1268, 1319
Mizell Live Stock Co. v. J. J. McCaskill Co., 59 Fla. 322 209, 1508, 1537
Mizner v. Kussell, 29 Mich. 229 71, 4675
M. J. Hibbler Mach. Supply Co., 192 Fed. 741 4273
M. Levy Dry Goods Co. v. Jacobson (Ark.), 136 S. W. 990 1375
Mlnazek v. Libera, 78 Minn. 151 2380
M. M. Chase, The, 37 Fed. 708 3277
M. M. Mitchell Co. v. Mitchell, 134 Ill. App. 214 841
M. N. Hamilton, The, 1 Hask. (U. S.) 489 34
Moadinger v. Mechanics' Fire Ins. Co., 2 N. Y. Super. Ct. 527 1833
v. Mechanics' Fire Ins. Co., 2 Hall (N. Y.) 490 4211, 4215, 4231, 4232
Moak v. Johnson, 1 Hill (N. Y.) 99 2239
Moakes v. Nicolson, 19 C. B. (N. S.) 290 4980, 5016
Moares v. Louisville Underwriters, 14 Fed. 226 4439
Moayon v. Moayon, 114 Ky. 855 1309, 1310, 1659, 2281, 2315
Mobberly v. Mobberly, 60 Md. 376 2357
Mobile v. Louisville &c. R. Co., 84 Ala. 115 2545
v. Watson, 116 U. S. 289 2732, 2763
v. Wood, 95 Fed. 537 2940, 2944, 2966, 2968
v. Yuille, 3 Ala. 137 570
Mobile & M. R. Co. v. Brewer, 76 Ala. 135 3950
v. Gilmer, 85 Ala. 422 3774
v. Jurey, 111 U. S. 584 53, 1517, 1644, 2170, 3155
v. Steiner, 61 Ala. 559 1385
Mobile & O. R. Co. v. Dismukes, 94 Ala. 131 1099, 1101
v. Hopkins, 41 Ala. 486 772, 773, 3326
v. Moseley, 52 Miss. 127 2757
v. People, 132 Ill. 559 581
v. Postal Telegraph Cable Co., 76 Miss. 731 894
v. Tennessee, 153 U. S. 486 2717
Mobile & S. H. R. Co. v. Kennerly, 74 Ala. 566 2757
Mobile & S. M. R. Co. v. Wilkinson, 72 Ala. 286 247
Mobile Bank v. Andrews, 2 Sneed (Tenn.) 535 4951, 4952, 4953
v. Brown, 42 Ala. 108 3463
Mobile Bay Road Co. v. Yeind, 29 Ala. 325 2980
Mobile Branch Bank v. James, 9 Ala. 949 3404
Mobile Bldg. & Loan Assn. v. Robertson, 65 Ala. 382 4607, 4650, 4653
Mobile Fire Department Ins. Co. v. Coleman, 58 Ga. 251 4124
v. Miller, 58 Ga. 420 1654
Mobile Fruit & Trading Co. v. Judy, 91 Ill. App. 82 1677, 1682, 1713, 1715, 1786
Mobile, J. & K. C. R. Co. v. Bay Shore Lumber Co., 158 Ala. 622 1786
v. Owen, 121 Ala. 505 2058
Mobile Life Ins. Co. v. Pruett, 74 Ala. 487 4136
Mobile Light & R. Co. v. Walsh, 146 Ala. 290 3311
Mobile Marine Dock & Mut. Ins. Co. v. McMillan, 31 Ala. 711 4428
Mobile Marine Dock &c. Ins. Co. v. McMillan, 27 Ala. 77 1710
Mobile Sav. Bank v. McDonnell, 89 Ala. 434 1642, 3849
v. Oktibbeha, 24 Fed. 110 619
Mobile School Commissioners v. Putnam, 44 Ala. 506 2610, 2733, 2762
Mobile St. R. Co. v. Watters, 136 Ala. 227 1958
Mobile &c. R. Co. v. Bay Shore Lumber Co., 165 Ala. 610 1713, 3261
v. Brewer, 76 Ala. 135 3950
v. Copeland, 63 Ala. 219 1194
v. Jay, 61 Ala. 247 1677, 1684
v. Turnipseed, 219 U. S. 35 2774
v. Wisdom, 5 Heisk. (Tenn.) 125 561
v. Worthington, 95 Ala. 598 59, 3622, 3636, 3638
Mobley v. Cureton, 2 S. Car. 140 2651
v. Leophart, 47 Ala. 257 417
Mobray v. Leckie, 42 Md. 474 4631

[Vols. 1, §§ 1–637; 2, §§ 645–1846; 3, §§ 1855–2807; 4, §§ 2830–3919; 5, §§ 3930–5117.]

Moch v. Market St. Nat. Bank, 107 Fed. 897 1991, 1992
Mock v. Bowman, 24 Ohio C. C. 27 2980
Mockbee v. Gardner, 2 Har. & G. (Md.) 176 5004
Moct v. Atwood, 5 Ves. Jr. 815 160
Model Clothing Co. v. Columbia Tr. Co. (Mo. App.), 139 S. W. 242 3131
Modern Brotherhood of America v. Cummings, 68 Nebr. 256 4327
v. Lock (Colo.), 125 Pac. 556 2771
Modern Steel Structural Co. v. English Const. Co., 129 Wis. 31 3632, 3713
Modern Woodmen v. Breckenridge, 75 Kans. 373 4148, 4169
v. Colman, 68 Nebr. 660 4148
v. Comeaux, 79 Kans. 493 4352
v. Lawson, 110 Va. 81 4124, 4378
v. Little, 114 Iowa 109 4356
v. Miles (Ind.), 97 N. E. 1009 4378
v. Puckett (Kans.), 94 Pac. 132 4353, 4354, 4356
v. Tevis, 117 Fed. 369 4147
Modern Woodmen Acc. Assn. v. Shryock, 54 Nebr. 250 4394
Moderville v. Mullison, 21 Pa. St. 257 4893
Modlin v. Atlantic Fire Ins. Co., 151 N. Car. 35 4711
Mody v. Gregson, L. R. 4 Exch. 49 129, 5008, 5009
Moeckel v. Heim, 46 Mo. App. 340 412
Moehlenpah v. Mayhew, 138 Wis. 561 113, 2452
Moench v. Hower (Iowa), 115 N. W. 229 203
Moetzel v. Koch, 122 Iowa 196 441
Moffat v. Calvert County, 97 Md. 266 2595
v. McKissick, 8 Baxt. (Tenn.) 517 4877, 4878, 4879
v. Strong, 10 Johns. (N. Y.) 12 1894
v. Winslow, 7 Paige (N. Y.) 124 158
Moffatt v. Bulson, 96 Cal. 106 247, 1643, 4660
v. Dickson, 13 C. B. 543 3612, 3645
v. Parsons, 5 Taunt. 307 1957
v. Thomson, 5 Rich. Eq. (S. Car.) 155 4915
Moffett Co. v. Rochester, 82 Fed. 255 109
Moffett &c. Co. v. Rochester, 91 Fed. 28 59
v. Rochester, 178 U. S. 373 33, 34, 59, 107, 112, 120, 3720
Moffitt v. Kelly, 218 U. S. 400 2755
v. Lytle, 165 Pa. St. 173 3864
v. Phenix Ins. Co., 11 Ind. App. 233 1654
v. Roche, 92 Ind. 96 3980, 4926
Moffitt-West Drug Co. v. Byrd, 92 Fed. 290 2136
v. Lyneman, 10 Colo. App. 249 459
Moge v. Societe de Bienfaisance St. Jean Baptiste, 167 Mass. 298 4398
Mogford v. Courtenay, 45 L. T. (N. S.) 303 826, 829
Mogulewsky v. Rohrig, 104 App. Div. (N. Y.) 147 3675, 3734
Mogul Steamship Co. v. McGregor, L. R. 21 Q. B. Div. 544 2563, 2695
Mohan v. Dundalk &c. R. Co., L. R. 6 Ir. 477 3722
Mohat v. Hutt, 75 Nebr. 732 2490
Mohawk Bridge Co. v. Utica &c. R. Co., 6 Paige (N. Y.) 554 2547
Mohawk, The, 8 Wall. (U. S.) 153 3186
Mohler v. Carder, 73 Iowa 582 2413
Mohn v. Stoner, 11 Iowa 30 1974
Mohney v. Evans, 51 Pa. St. 80 301
v. Reed, 40 Mo. App. 99 2107, 3701, 3706
Mohr v. Boston & A. R. Co., 106 Mass. 67 5076
v. Chicago & N. W. R. Co., 40 Iowa 579 3267
Mohr v. Griffin, 137 Ala. 456 4677
v. Miesen, 47 Minn. 228 996, 4985
v. Rickgauer, 82 Nebr. 398 212
v. Tulip, 40 Wis. 66 368, 371
Mohrfeld v. Second German &c. Bldg. Assn., 194 Pa. St. 488 459
Moir v. Brown, 14 Barb. (N. Y.) 39 1441
Moisant v. McPhee, 92 Cal. 76 4647
Moise v. Mut. &c. Assn., 45 La. Ann. 736 4363
Molacek v. White, 31 Okla. 693 2579
Molcott v. Ins. Co., 137 Mich. 309 368
Moler v. Whisman, 131 Ky. 104 2795
v. Whisman (Mo.), 147 S. W. 985 2802
Moley v. Brine, 120 Mass. 324 308, 4890
Moliere v. Pennsylvania Fire Ins. Co., 5 Rawle (Pa.) 342 1652
Moline Jewelry Co. v. Crew, 171 Ala. 415 73
Moline Plow Co. v. Braden, 71 Iowa 141 4861
Moline Scale Co. v. Beed, 52 Iowa 307 2026, 4985, 5092
Molineux v. Coburn, 6 Gray (Mass.) 124 4818
v. State, 109 Cal. 378 2730
Moline Wagon Co. v. Rummell, 12 Fed. 658 4775
Moline Water-Power Co. v. Waters, 10 Ill. App. 159 2134
Moline &c. Malleable Iron Co. v. McDonald, 38 Ill. App. 589 3718
Molk v. Daviess County Agricultural &c. Assn., 12 Ind. App. 542 1022
Moller v. Galveston, 23 Tex. Civ. App. 693 3571
v. Niagara Fire Ins. Co., 54 Wash. 439 4070, 4262, 4270
Mollere v. Harp, 36 La. Ann. 471 146
Mollett v. Robinson, L. R. 5 C. P. 646 1772
Molling v. Dean, 18 Times L. 217 5056
Mollner, In re, 75 App. Div. (N. Y.) 441 1996
Molloy v. New Rochelle, 198 N. Y. 402 59
Mollwo v. Court of Wards, L. R. 4 P. C. 419 480
Mollyneaux v. Wittenberg, 39 Nebr. 547 811, 3877
Moloney v. Nelson, 158 N. Y. 351 724, 4004
Molson's Bank v. McDonald, 40 U. C. Q. B. 529 3451
Molton v. Camroux, 2 Exch. 487 374
v. Camroux, 4 Exch. 17 269, 384
v. Henderson, 62 Ala. 426 2671
Molyneaux v. Collier, 13 Ga. 406 203, 2074
Monadnock R. Co. v. Felt, 52 N. H. 379 1564, 1610
v. Manufacturers' Ins. Co., 113 Mass. 77 4211
Monaghan v. Agricultural Fire Ins. Co., 53 Mich. 238 268, 301, 335, 1492, 1406, 4025
v. Longfellow, 81 Maine 298 4826
Monaghan Bay Co. v. Dickson, 39 S. Car. 146 4679
Monahan v. Fitzgerald, 164 Ill. 525 2051, 3701, 3707
v. Mutual Life Ins. Co., 103 Md. 145 4241
v. Supreme Lodge O. of Col. K., 88 Minn. 224 4398
Monarch v. Farmers' & Drovers' Bank, 105 Ky. 430 272
v. McDonogh School Fund of New Orleans, 49 La. Ann. 991 3748
Monarch Cycle Mfg. Co. v. Royer Wheel Co., 105 Fed. 324 2048, 5053, 5081
Monarch Electric Wire Co. v. Nat. Conduit & Cable Co., 138 Fed. 18 46

[Vols. 1, §§ 1–637; 2, §§ 645–1846; 3, §§ 1855–2807; 4, §§ 2830–3919; 5, §§ 3930–5117.]

Monarch Tobacco Works v. American Tobacco Co., 165 Fed. 774 904
Monast v. Marchant (R. I.), 72 Atl. 820 1381
Moncrief v. Ely, 19 Wend. (N. Y.) 405 1396
v. Wilkinson, 93 Ala. 373 80
Moncrieff v. Goldsborough, 4 Har. & McH. (Md.) 281 58
v. Hare, 38 Colo. 221 4702
Mondel v. Steel, 8 M. & W. 858 3705, 5110
Monell v. Colden, 13 Johns. (N. Y.) 395 1650
Moneta v. Hoffman, 249 Ill. 56 2644, 2648
Monett Electric Light &c. Co. v. Monett, 186 Fed. 360 2734
Moneuse v. Riley, 40 Misc. (N. Y.) 110 2587
Money v. Miller, 13 Sm. & M. (Miss.) 531 2671
Moneypenny v. Hartland, 1 Car. & P. 352 3612
Monger v. Harvey, 22 Kans. 318 3600
v. Rockingham Home &c. Ins. Co., 96 Va. 442 1581, 4142
Monget v. Penny, 7 La. Ann. 134 3375
Monk v. McDaniel, 116 Ga. 108 37, 175
Monks v. McGrady, 71 Tex. 134 112
v. West Street Imp. Co., 134 N. Y. S. 39 112
Monmouth Park Association v. Wallis Iron Works, 55 N. J. L. 132 1514, 1535, 1561, 3707
v. Warren, 55 N. J. L. 598 3621
Monnett v. Columbus &c. R. Co., 26 Ohio Cir. Ct. 469 73
v. Monnett, 46 Ohio St. 30 1659
Monnier v. New York &c. R. Co., 175 N. Y. 281 3319
Monnot v. Ibert, 33 Barb. (N. Y.) 24 4813
Monocacy Bridge Co. v. American Iron Bridge Mfg. Co., 83 Pa. St. 517 3694
Monongahela Navigation Co. v. Coons, 6 Watts & S. (Pa.) 101 1509, 1707
v. Fenlon, 4 Watts & S. (Pa.) 205 2950
Monongahela River &c. Coke Co. v. Jutte, 210 Pa. 288 796, 855
Monro v. National Surety Co. (Wash.), 92 Pac. 280 198
Monroe, In re, 114 Fed. 398 1996
Monroe v. Bailey, 145 Ky. 794 1264
v. Bell (Miss.), 18 So. 121 51, 52
v. British &c. Mar. Ins. Co., 52 Fed. 777 4496, 4498, 4500
v. Conner, 15 Maine 178 4928, 4952
v. Fohl, 72 Cal. 568 1945
v. Foster, 49 Ga. 514 970
v. Hamilton, 60 Ala. 226 4775
v. Hickox &c. Co., 144 Mich. 30 129
v. Martin, 137 Ga. 262 235
v. Paddock, 75 Ind. 422 64
v. Skelton, 36 Ind. 302 2377
v. Smelly, 25 Tex. 586 693
v. South (Tex. Civ. App.), 64 S. W. 1014 2160
Monroe Bank v. Widner, 11 Paige (N. Y.) 529 2948
Monroe Building & Loan Assn. v. Liverpool & L. & G. Ins. Co., 50 La. Ann. 1243 4198
Monroe County v. Clark, 92 N. Y. 391 3541
v. Hall (Ind. App.), 99 N. E. 1009 2667
v. Harrell, 147 Ind. 500 629
Monroe Female University v. Broadfield, 30 Ga. 1 3701, 3706
Monroe Mercantile Co. v. Arnold, 108 Ga. 449 4671
Monroe Water Co. v. Frenchtown, 98 Mich. 431 144
v. Heath, 115 Mich. 277 609
Monroe Water-works Co. v. Monroe, 110 Wis. 11 1858
Monson v. Bragdon, 159 Ill. 61 2048
v. Drakeley, 40 Conn. 552 1475
v. Meyer, 93 Ill. App. 94 1943
Montacute v. Maxwell, 1 P. Wms. 618 1248, 1249, 1251
Montag v. Linn, 19 Ill. 399 3907
Montague v. Carneal, 1 A. K. Marsh. (Ky.) 351 461
v. Dent, 10 Rich. L. (S. Car.) 135 4689
v. Flockton, L. R. 16 Eq. 189 1783
v. Hayes, 10 Gray (Mass.) 609 4908, 4909
v. Jamison, 16 Ky. L. (abst.) 238 4571
v. Leonard, 135 Cal. 209 3735
v. Lowry, 193 U. S. 38 914, 916
v. McCarroll, 15 Utah 318 461
v. Myers, 67 Tenn. 539 1247
v. Perkins, 22 Eng. L. & Eq. 516 64
v. Smith, 13 Mass. 396 2963
v. Stelts, 37 S. Car. 200 3044
Montana Coal & Coke Co. v. Cincinnati Coal & Coke Co., 69 Ohio St. 351 1119, 1178
Montana Mining Co. v. Milling Co., 20 Mont. 394 1620
Montana Nat. Bank v. Schmidt, 6 Mont. 609 109, 403
Montana, The. See Insurance Co. of N. A. v. Liverpool &c. Steam Co.
Montana Union R. Co. v. Langlois, 9 Mont. 419 894
Montana &c. Oil Co. v. Gibson (Wyo.), 113 Pac. 784 1320
Montant v. Moore, 135 App. Div. (N. Y.) 334 2050
Montany v. Rock, 10 Mo. 506 4756
Montclair Military Academy v. Northern Jersey Street R. Co., 65 N. J. L. 328 714
Monte Allegre, The, 9 Wheat. (U. S.) 616 5004, 5030
Monteleone v. Royal Ins. Co., 47 La. Ann. 1563 4336, 4337
v. Seaboard Fire & Marine Ins. Co., 126 La. 807 2731, 2771
Montelius v. Atherton, 6 Colo. 224 2222
v. Charles, 76 Ill. 303 3464
v. Wood, 56 Iowa 254 254
Montello Brick Works, In re, 174 Fed. 498 1991
Montgomery v. Albion Nat. Bank, 50 Nebr. 652 982, 985
v. American Cent. Ins. Co., 108 Wis. 146 404, 727, 2944, 4315
v. Beecher (N. J.), 31 Atl. 451 4607
v. Carlton, 56 Tex. 361 1273, 2302
v. Chase, 30 Minn. 132 1635
v. Crossthwait, 90 Ala. 553 64, 2018, 3387, 3483, 4636
v. Delaware Ins. Co., 55 S. Car. 1 4214
v. De Picot, 153 Cal. 509 1436, 1437, 1439, 1971
v. Dillingham, 3 Sm. & M. (Miss.) 647 3510
v. Downey, 116 Iowa 632 214, 240
v. Dresher, 90 Nebr. 632 2008, 2010, 3844
v. Edwards, 46 Vt. 151 1215, 1224
v. Firemen's Ins. Co., 16 B. Mon. (Ky.) 427 173, 1531, 4227
v. Fry, 127 N. Car. 258 1372
v. Gibbs, 40 Iowa 652 2430
v. Harker, 81 Mo. 63 3506
v. Harker, 9 N. Dak. 527 4143
v. Hunt, 93 Ga. 438 3388
v. Hunt, 99 Ga. 499 2025
v. Indemnity &c. Assur. Co., 70 L. J. K. B. 45 4490
v. Kasson, 16 Cal. 189 2761
v. Kellogg, 43 Miss. 486 3937

[Vols. 1, §§ 1–637; 2, §§ 645–1846; 3, §§ 1855–2807; 4, §§ 2830–3919; 5, §§ 3930–5117.]

Montgomery v. Lampton, 3 Metc. (Ky.) 519 212
v. McEwen, 9 Gil. (Minn.) 93 2537, 2538
v. Montgomery, 142 Mo. App. 481 413, 649, 756
v. Morris, 32 Ga. 173 243
v. Multnomah R. Co., 11 Ore. 344 4985
v. New York, 9 Misc. (N. Y.) 331 3707
v. New York, 151 N. Y. 249 2051, 3707
v. Norris, 1 How. (Miss.) 499 170
v. Noyes, 73 Tex. 203 2648
v. Pacific Coast Land Bureau, 94 Cal. 284 2878
v. Page, 29 Ore. 320 1491
v. Pickering, 116 Mass. 227 2433
v. Reed, 69 Maine 510 2251, 3884, 3887
v. Rief, 15 Utah 495 1412, 1413, 1418, 1421, 1423, 3542, 3546, 3549, 3795, 3798
v. Ruppensburg, 31 Ont. 433 2278
v. Sayre, 100 Cal. 182 3975
v. Scott, 9 S. Car. 20 73
v. Shirley, 159 Ala. 239 2086
v. South Dakota Retail Merchants' &c. Assn., 150 Fed. 413 2604
v. Spect, 55 Cal. 352 4650, 4651, 4652
v. Sturdivant, 41 Cal. 290 3867
v. Tate, 12 Ind. 615 4542
v. Trumbo, 136 Ind. 331 1969
v. United States, 15 Wall. (U. S.) 395 3190
v. Wight, 8 Mich. 143 1158
v. Wise, 138 Mo. App. 176 1372
v. Wyman, 130 Ill. 17 2757
Montgomery & E. R. Co. v. Mallette, 92 Ala. 209 2131
Montgomery & W. P. R. Co. v. Moore, 51 Ala. 394 3284
Montgomery Co. v. American Emigrant Co., 47 Iowa 91 108
v. Barber, 45 Ala. 237 605
v. Carey, 1 Ohio St. 463 2980
v. Cockran, 126 Fed. 456 1933
v. Robinson, 85 Ill. 174 51
Montgomery Door &c. Co. v. Atlantic Lumber Co., 206 Mass. 144 114, 1446, 3999
Montgomery Furniture Co. v. Hardaway, 104 Ala. 100 453, 5017
Montgomery Light & Power Co. v. Montgomery Traction Co., 191 Fed. 657 2282
Montgomery Light & Water Power Co. v. Citizens' Light, Heat & Power Co., 147 Ala. 359 2595
Montgomery Mut. Building & Loan Assn. v. Robinson, 69 Ala. 413 974, 2726
Montgomery Tract. Co. v. Fitzpatrick, 149 Ala. 511 3325
v. Whatley, 152 Ala. 101 3312
Montgomery &c. R. Co. v. Kolb, 73 Ala. 396 1703, 3142, 3145
Monti v. Barber, 1 Del. Co. (Pa.) 222 1650
Monticello v. Kendall, 72 Ind. 91 2762
Monticello Bank v. Bostwick, 71 Fed. 641 463
Montjoys v. Holden, Litt. Sel. Cas. (Ky.) 447 4907
Montoya v. London Assurance Co., 6 Exch. 451 4476
Montpelier Academy v. George, 14 La. 395 2733, 2762
Montpelier & W. R. Co. v. Langdon, 46 Vt. 284 1610
Montpelier Seminary v. Smith's Estate, 69 Vt. 382 227, 230
Montreal Bank v. Chicago &c. R. Co., 48 Iowa 518 529
v. Geddes, 3 Leg. News (Lower Can.) 146 548
v. Guse, 51 Wash. 365 2670
Montreal Bank v. Page, 98 Ill. 109 4954
Montreal Coal & Towing Co. v. Metropolitan Life Ins. Co., 24 C. S. (Rap. Jud. Que.) 399 4381
Montreal Riv. Lumber Co. v. Mihills, 80 Wis. 540 81, 84
Montrose Realty & Imp. Co. v. Zimmerman (N. J. Ch.), 73 Atl. 846 2332
Monumental Bldg. Assn. v. Herman, 33 Md. 128 303
Monument Nat. Bank v. Globe Works, 101 Mass. 57 544, 556, 574
Mooar v. Mooar, 69 N. H. 643 2670
Mood v. Western Union Tel. Co., 40 S. Car. 524 2123
Moody v. Alabama, G. S. R. Co., 124 Ala. 195 1658
v. Amazon Ins. Co., 52 Ohio St. 12 1870, 4280, 4283, 4372
v. Andrews, 39 N. Y. Super. Ct. 302 1776
v. Blake, 117 Mass. 23 102, 459, 5030
v. Brown, 34 Maine 107 5021, 5092
v. Dryden, 72 Iowa 461 3913, 4635
v. Eastern Oregon Land Co., 180 Fed. 532 2331
v. Fleming, 4 Ga. 115 2671
v. Hamilton, 22 Fla. 298 1648
v. Haselden, 1 S. Car. 129 4843
v. Jones (Tex. Civ. App.), 37 S. W. 379 1279
v. Leavitt, 2 N. H. 171 2258
v. Leverich, 4 Daly (N. Y.) 401 2154
v. McCown, 39 Ala. 586 1983
v. McFadden, 64 Iowa 601 2313
v. Moody, 14 Maine 307 2111
v. Muscogee Mfg. Co., 134 Ga. 721 1995
v. Nelson, 60 Ill. 229 2942, 2945
v. Peirano (Cal.), 84 Pac. 783 5117
v. Sewall, 14 Maine 295 2100
v. Smith, 70 N. Y. 598 452
v. Thomas, 1 Disney (Ohio) 294 825
v. Wright, 13 Metc. (Mass.) 17 4691
Moody &c. Co. v. Trustees of M. E. Church, 99 Wis. 49 463
Mooers v. Allen, 35 Maine 276 2947
v. Larry, 15 Gray (Mass.) 451 3075
Moog v. Hannon, 93 Ala. 503 666, 679, 686, 1089, 1091
v. Strang, 69 Ala. 98 148, 716, 4678
Moomaw v. Fairview Cemetery Co. (Va.), 27 S. E. 489 2524
Moon v. Guardians, 3 Bing. N. Cas. 814 1771, 3615
v. Harder, 38 Mich. 566 5047
v. Interurban St. R. Co., 85 N. Y. S. 363 2124
v. Martin, 122 Ind. 211 233, 237
v. School City of South Bend (Ind. App.), 98 N. E. 153 603, 651
v. Witney Union, 3 Bing. N. Cas. 814 3621
Mooney v. Brinkley, 17 Ark. 340 4704
v. British Columbia Life Ins. Co., 9 Abb. Pr. (N. S.) (N. Y.) 103 528
v. Burchard, 84 Ind. 285 3886
v. Byrne, 163 N. Y. 86 4607, 4608, 4650, 4654, 4656, 4710
v. Davis, 75 Mich. 188 88, 125
v. Howard Ins. Co., 138 Mass. 375 1663, 1707, 1710, 1799, 1805, 4211
v. Miller, 102 Mass. 217 84
v. Moriarty, 36 Ill. App. 175 2753
v. People, 81 Ill. 134 3533
v. Rowland, 64 Ark. 19 2303
v. United States Industrial Co., 27 Ind. App. 407 1580
v. York Iron Co., 82 Mich. 263 2101
Moor v. Folsom, 14 Minn. 340 3450
v. Veazie, 31 Maine 360 2527

[Vols. 1, §§ 1–637; 2, §§ 645–1846; 3, §§ 1855–2807; 4, §§ 2830–3919; 5, §§ 3930–5117.]

Moore, In re, 111 Fed. 145 1991, 1994
Moore v. Allen, 26 Colo. 197 1249
v. Anders, 14 Ark. 628 4660
v. Anderson, 30 Tex. 224 2121
v. Appleton, 26 Ala. 633 462, 1394
v. Austin, 85 N. Car. 179 2942, 2977, 2982
v. Baker, 34 Fed. 1 1491
v. Baker, 92 Ky. 518 345
v. Baker, 62 N. J. Eq. 208 2317
v. Barcley, 23 Ala. 739 2507
v. Bare, 11 Iowa 198 4892
v. Barnett, 17 Ind. 349 2979
v. Beasley, 3 Ohio 294 1273
v. Blanck, 71 Misc. (N. Y.) 257 237, 1016, 1029
v. Boagni, 111 La. 490 4702
v. Britton, 22 La. Ann. 64 3452
v. Burns, 60 Ala. 269 4879
v. Butler Univ., 83 Ind. 376 459
v. Byrum, 10 S. Car. 452 4816
v. Calvert, 6 Bush (Ky.) 356 4525
v. Camden Marble &c. Works, 80 Ark. 274 1295
v. Campbell, 10 Exch. 323 185, 1304, 1816
v. Capewell Horse-Nail Co., 76 Mich. 606 2099
v. Carpenter, 10 Ky. L. (abstract) 814 3957
v. Carter, 146 Pa. St. 492 1607, 1608, 1878, 2046
v. Cassily, 16 Ohio Cir. Ct. 708 711
v. Chicago Guaranty Fund Life Soc., 178 Ill. 202 4073
v. Chicago &c. Co., 7 Kans. App. 242 1275
v. Church, 70 Iowa 208 1142
v. Cochroft, 4 Duer (N. Y.) 133 2969
v. Colt, 127 Pa. St. 289 1559, 2126
v. Copeley, 165 Pa. St. 294 406
v. Copp, 119 Cal. 429 112, 4726
v. Cord, 14 Wis. 213 4710
v. Coughlin, 4 Allen (Mass.) 335 1431
v. Crawford, 130 U. S. 122 2644
v. Cross (Tex. Civ. App.), 26 S. W. 122 84, 2411, 2426, 2452
v. Crump, 84 Miss. 612 2385
v. Darton, 7 Eng. Law & Eq. 134 2057
v. Detroit Locomotive Works, 14 Mich. 266 216, 1857, 2050
v. Duke, 84 Vt. 401 2121
v. Eason, 33 N. Car. 568 1792
v. Eastman, 1 Hun (N. Y.) 578 317
v. Eddowes, 2 Ad. & El. 133 1388
v. Elmer, 180 Mass. 15 214
v. Estes, 79 Ky. 282 1493
v. Ewing, 1 N. J. L. 144 2954
v. Farmers' Mut. Ins. Assn., 107 Ga. 199 1639, 4045
v. First Nat. Bank, 139 Ala. 595 233, 764, 818
v. Fitz Randolph, 6 Leigh (Va.) 175 2313
v. Flint &c. R. Co., 116 Mich. 196 25
v. Flynn, 135 Ill. 74 3916
v. Fountain (Miss.), 8 So. 509 3798, 3965
v. Fowler, Hemp. (U. S.) 536 2751
v. Fox, 10 Johns. (N. Y.) 244 1213
v. Frankenfield, 25 Minn. 540 2258, 2259
v. Fuller, 6 Ore. 272 4667, 4674
v. Galupo, 65 N. J. Eq. 194 2292
v. Gariglietti, 228 Ill. 143 1433, 2276
v. Garwood, 4 Exch. 681 1566
v. Gatewood, 5 Ky. L. (abstract) 777 1484
v. Gherkin, 44 N. Car. 73 2967
v. Giesecke, 76 Texas 543 1579
v. Gilbert, 175 Fed. 1 261, 365, 366
v. Goodwin, 43 Hun (N. Y.) 534 1603
v. Gordon, 44 Ark. 334 1272, 2299
Moore v. Graves, 97 Iowa 4 426
v. Guardian Trust Co., 173 Mo. 218 4575
v. Habbard, 15 Ind. App. 84 47
v. Hanover Junction &c. R. Co., 94 Pa. St. 324 1610
v. Hanscom (Tex. Civ. App.), 103 S. W. 665 3983
v. Harmon, 142 Ind. 555 1650, 1817
v. Harrison, 26 Ind. App. 408 1251, 1643
v. Harvey, 50 Vt. 297 4525
v. Hays, 12 Ind. App. 476 1337, 1339
v. Helms, 74 Ala. 368 2943, 2977
v. Hemp, 24 Ky. L. 121 2651
v. Hershey, 90 Pa. St. 196 382, 446
v. H. Gaus & Sons Mfg. Co., 113 Mo. 98 3713, 3736
v. Holcombe, 3 Leigh (Va.) 597 3511
v. Holland, 16 S. Car. 15 2732
v. Homer, 146 Ind. 287 2859
v. Hood, 9 Rich. Eq. (S. Car.) 311 522
v. Horsley, 42 Ark. 163 661, 3446
v. Hupp, 17 Idaho 232 612, 2592
v. Hutchinson, 69 Mo. 429 2013
v. Hyman, 35 N. Car. 272 2670
v. Indianapolis, 120 Ind. 483 2795
v. Ireland, 1 Ind. 531 1431
v. Isley, 22 N. Car. 372 1393
v. Ivers, 83 Mo. 29 2007
v. Ivey, 43 N. Car. 192 4655
v. Jaeger, 2 McAr. (D. C.) 465 4693
v. Johnson, 3 Ch. 48 (1891) 310
v. Johnston, 87 Ala. 220 3884
v. Jones (Tex.), 25 S. W. 987 2979
v. Kennedy, 81 Tex. 146 1713, 1770
v. Kerr, 65 Cal. 519 3707
v. Kerr, 46 Ind. 468 1255
v. Kiff, 78 Pa. St. 96 1940, 1945
v. Kime, 43 Nebr. 517 1963, 1975
v. Koger, 113 Mo. App. 423 5001
v. Lackman, 52 Mo. 323 4954
v. Land Title & T. Co., 82 Md. 288 1164
v. Lee, 105 Ala. 435 3844
v. Long Beach Development Co., 87 Cal. 483 3112, 3115
v. Louisiana &c. R. Co. (Ark.), 137 S. W. 826 3312
v. Lowrey, 25 Iowa 336 1441
v. Luckess, 23 Grat. (Va.) 160 2980
v. McKenney, 83 Maine 80 47, 234, 236
v. McKie, 5 Sm. & M. (Miss.) 238 2257
v. McKinlay, 5 Cal. 471 5006
v. McKinley, 6 Iowa 367 3597
v. Magrath, 1 Cowp. 9 1532, 3847
v. Mandlebaum, 8 Mich. 435 124
v. Martin, 38 Cal. 428 2752
v. Metropolitan Nat. Bank, 55 N. Y. 41 1461, 3045
v. Michigan Cent. R. Co., 3 Mich. 23 1792
v. Miller, 6 Ore. 254 3433
v. Miller, 8 Pa. St. 272 4527
v. Moore, 56 Cal. 89 157
v. Moore, 81 Cal. 195 157
v. Moore, 112 Ind. 149 19, 1461
v. Moore, 58 Nebr. 268 240, 1367
v. Moore, 38 N. H. 382 504
v. Moore, 32 Misc. (N. Y.) 68 2660
v. Moore, 11 N. Car. 358 1393
v. Moore, 151 N. Car. 555 2383, 2386
v. Moore, 3 Ohio St. 154 3904
v. Morrow, 28 Cal. 551 4587
v. Munn, 69 Ill. 591 2418, 2425
v. Murdock, 26 Cal. 514 931, 937, 4753, 4843
v. New Orleans, 32 La. Ann. 727 2718
v. New York Bowery Fire Ins. Co., 55 Hun (N. Y.) 540 4178

[Vols. 1, §§ 1–637; 2, §§ 645–1846; 3, §§ 1855–2807; 4, §§ 2830–3919; 5, §§ 3930–5117.]

Moore v. Norman, 43 Minn. 428 1955, 1964, 1975, 4750, 4835
v. Northwestern Mut. Life Ins. Co., 192 Mass. 468 4369
v. Nye, 66 Hun (N. Y.) 628 4658
v. O'Dell, 27 Okla. 194 4713
v. Ohio Valley Gas Co., 63 W. Va. 455 1537
v. Olive, 114 Iowa 650 4716
v. Order of Railway Conductors, 90 Iowa 721 4148
v. Patchin (W. Va.), 76 S. E. 426 5017, 5040
v. Paving Co., 118 Ala. 563 129
v. Peace (Ky.), 97 S. W. 762 51
v. Pennell, 52 Maine 162 4891
v. Phœnix Fire Ins. Co., 64 N. H. 140 4246, 4280, 4282, 4283
v. Phœnix Ins. Co., 62 N. H. 240 1509, 1513, 1707, 4199
v. Pierson, 6 Iowa 279 34, 44
v. Platte County, 8 Mo. 467 2126
v. Potter, 155 N. Y. 481 5079, 5080, 5090
v. Powley, 1 Nova Scotia (2d ed.) 115 2961
v. Prentiss Tool & Supply Co., 39 N. Y. St. 361 1642
v. Prentiss Tool & Supply Co., 133 N. Y. 144 4841, 4843
v. Price, 116 Ala. 247 4953
v. Protection Ins. Co., 29 Maine 97 42, 48, 4310
v. Prussing, 165 Ill. 319 3474
v. Rake, 26 N. J. L. 574 4666
v. Randolph, 6 Leigh (Va.) 175 2282
v. Recek, 163 Ill. 17 90
v. Redding, 69 Miss. 841 236
v. Reed, 37 N. Car. 580 444
v. Remington, 34 Barb. (N. Y.) 427 747
v. Renick, 95 Mo. App. 202 240, 1366
v. Richardson, 68 N. J. L. 305 1398
v. Ringo, 82 Mo. 468 247
v. Rockford Ins. Co., 90 Iowa 636 4136
v. Sayre, 4 Ill. App. 248 2392
v. Scott, 47 Nebr. 346 84, 105, 108
v. Skyles, 33 Mont. 135 453
v. Small, 19 Pa. St. 461 2299, 2300
v. Smead, 89 Wis. 558 1648
v. Smith, 19 Ala. 774 183, 478
v. Smith, 95 Mich. 71 4731
v. Spiegel, 143 Mass. 413 1431
v. Staser, 6 Ind. App. 364 3471
v. State, 49 Ind. 558 520, 3536
v. State, 48 Miss. 147 2795
v. State, 43 N. J. L. 203 2731, 2732
v. Steele, 67 Tex. 435 4935, 4952
v. Steelman, 80 Va. 331 2595
v. Stone, 40 Iowa 259 460
v. Stovall, 2 Lea (Tenn.) 543 1234
v. Studebaker Bros. Mfg. Co. (Tex. Civ. App.), 136 S. W. 570 713
v. Sun Ins. Co., 100 Minn. 374 4322
v. Sun Printing & Publishing Assn., 183 U. S. 642 542
v. Tandy, 3 Bibb (Ky.) 97 520
v. Tate, 102 Ala. 320 2388
v. Tate, 114 Ala. 582 113, 2365, 2369, 2393
v. Taylor, 81 Md. 644 1310
v. Terry, 66 Ark. 393 1635, 4641, 4813
v. Titman, 44 Ill. 367 4703
v. Turbeville, 2 Bibb (Ky.) 602 77, 84, 89
v. United States, 85 Fed. 465 914
v. United States, 196 U. S. 157 1733, 5052
v. Vallentine, 77 N. Car. 188 4688
v. Waco, 85 Tex. 206 383
v. Waco Building Assn., 19 Tex. Civ. App. 68 2667
v. Wade, 8 Kans. 380 4655, 4656
Moore v. Waitt, 13 N. H. 415 1765
v. Walker, 3 Lea (Tenn.) 656 2664
v. Webb, 6 Heisk. (Tenn.) 301 2947
v. Weir, 3 Sneed (Tenn.) 46 2266
v. Westbrook, 156 N. Car. 482 4908, 4909
v. Williams, 26 N. Y. S. 766 2660
v. Williamson, 44 N. J. Eq. 496 4679
v. Winter, 27 Mo. 380 2141
v. Wolfe, 122 N. Car. 711 429
v. Wood, 171 Pa. St. 365 4893
v. Woodall, 40 Ark. 42 1394
Moore & Handley Hardw. Co. v. Towers Hardware Co., 87 Ala. 206 531, 555, 800, 832, 1409, 2553
Moorefield v. Fidelity Mut. Life Ins. Co., 135 Ga. 186 1528
Moore Furniture Co. v. W. & J. Sloane, 166 Ill. 457 5113
Moorehead v. Crangle, 36 Ohio St. 130 1229
v. Davis, 92 Ind. 303 5112
v. Duncan, 82 Pa. St. 488 4000, 4002
v. Kukalman (Ind.), 96 N. E. 600 646, 647
v. West Branch Bank, 3 Watts & S. (Pa.) 550 1939
Mooreland Rural Tel. Co. v. Mouch (Ind. App.), 96 N. E. 193 590, 2563
Moore's Appeal, In re, 88 Pa. St. 450 4716, 4718
Moores v. Bricklayers Union, 10 Ohio Dec. (reprint) 665 2694
v. Larry, 15 Gray (Mass.) 451 3026
v. Louisville Underwriters, 14 Fed. 226 4441, 4445
v. Moores, 16 N. J. Eq. 275 2392
v. Reading, 167 Mass. 322 3036
v. State, 67 Nebr. 535 2763
v. Wills, 69 Tex. 109 4647
Moore's Estate, In re, 8 Pa. Dist. 84 1888
Moores Lime Co. v. Nat. Chemical Co., 30 Ohio C. C. 539 3675
Moore &c. Hardware Co. v. Towers
Moorhead v. Little Miami R. Co., 17 Ohio 340 2547
v. Scovel, 210 Pa. 446 269
v. West Branch Bank, 3 Watts & S. (Pa.) 550 1938
Moorhouse v. Colvin, 15 Beav. 341 1248
Mooring v. Stanton, 1 Mart. (N. Car.) 52 681
Moorman v. Arthur, 90 Va. 455 2433, 2643, 2644
v. Danville, see Moorman v. Arthur
v. Parkerson, 127 La. 835 793, 802, 811, 2521
Moors v. Bird, 190 Mass. 400 5035
v. Goddard, 147 Mass. 287 1762
v. Kidder, 106 N. Y. 32 5035
v. Wyman, 146 Mass. 60 5035
Moorse v. Jagode, 195 Pa. St. 163 3096
Moot v. Business Men's Inv. Assn., 157 N. Y. 201 1882
Moote v. Scriven, 33 Mich. 500 2330
Moots v. Cope (Mo.), 126 S. W. 184 1264
Mootz v. Petraschefski, 137 Wis. 315 2343
Moran, In re, 130 N. Y. S. 432 606
Moran v. Bates, 16 Lanc. L. Rev. (Pa.) 145 412
v. Bogert, 16 Abb. Pr. (N. S.) (N. Y.) 303 2977
v. Bogert, 3 Hun (N. Y.) 603 2955, 2977
v. Dunphy, 177 Mass. 485 2688
v. Gardemeyer, 82 Cal. 96 4623
v. McInerney, 129 Cal. 29 4953
v. Moran, 106 Mich. 8 269, 367, 384, 3821, 3823
v. Palmer, 13 Mich. 367 4925
v. Peace, 72 Ill. App. 135 216
v. Prather, 23 Wall. (U. S.) 492 1509, 1513, 1707, 1708

[Vols. 1, §§ 1–637; 2, §§ 645–1846; 3, §§ 1855–2807; 4, §§ 2830–3919; 5, §§ 3930–5117.]

Moran v. Schmitt, 109 Mich. 283 1601
v. Somes, 154 Mass. 200 504
v. Strauss, 6 Ben. (U. S.) 249 4670, 4776
v. Wheeler, 87 Tex. 179 4011
Morang v. Le Sueur, 45 Can. Sup. Ct. 95 1360
Morange v. Mix, 44 N. Y. 315 2159
Mordecai v. Dawkins, 9 Rich. L. (S. Car.) 262 1016
v. Jacobi, 12 Rich. L. (S. Car.) 547 1803
v. Pearl, 63 Hun (N. Y.) 553 309
v. Stewart, 36 Ga. 126 3471
Mordue v. Palmer, L. R. 6 Ch. App. 22 2952
More v. Bennett, 140 Ill. 69 896, 898, 917
v. Bonnett, 40 Cal. 251 758, 844, 1076, 1591, 2102
v. Calkins, 85 Cal. 177 2437
v. Finger, 128 Cal. 313 442
v. Lott, 13 Nev. 376 5073
v. Milwaukee Monument Co., 126 Wis. 41 3690, 3749
v. More, 133 Cal. 489 161, 444
v. Shepard, 133 App. Div. (N. Y.) 471 240
Morean v. United States Ins. Co., 1 Wheat. (U. S.) 219 4498
Moreau v. Edwards, 2 Tenn. Ch. 347 825
v. Saffarans, 3 Sneed (Tenn.) 595 4879
Morecraft v. Allen, 78 N. J. L. 729 1865
Morehead v. Citizen's Deposit Bank, 130 Ky. 414 3402
v. Deford, 6 W. Va. 316 2507
v. Gallinger, 9 Iowa 519 7670
v. Hall, 126 N. Car. 213 3857
v. Hunt, 1 Dev. Eq. (N. Car.) 35 58
v. Murray, 31 Ind. 418 1631
Morehead Banking Co. v. Morehead, 116 N. Car. 410 519
v. Morehead, 116 N. Car. 413 519, 3371
v. Morehead, 122 N. Car. 318 513, 519
v. Morehead, 124 N. Car. 622 713
Morehouse v. Bradley, 80 Conn. 611 59, 2104
v. Brooklyn Heights R. Co., 43 Misc. (N. Y.) 414 736
v. Comstock, 42 Wis. 626 213
v. Morehouse (Cal.), 69 Pac. 625 212
v. Moulding, 74 Ill. 322 2227
v. Terrill, 111 Ill. App. 460 1988, 2689
Morehouse & Wells Co. v. Schwaber, 118 Ill. App. 44 3479
Moreing v. Weber, 3 Cal. App. 14 1477, 1481, 1524, 3632
Morel v. Byrne, 28 L. T. 627 2946
v. Earl of Westmoreland (1903), L. R. 1 K. B. 64 420
v. Mississippi &c. Life Ins. Co., 4 Bush (Ky.) 535 4391
Moreland v. Atchison, 19 Tex. 303 85, 89, 113, 2372
v. Brady, 8 Ore. 303 1659
v. Davidson, 71 Pa. St. 371 1363
v. Houghton, 94 Mich. 548 4726
v. Lemasters, 4 Blackf. (Ind.) 383 1271
v. Metz, 24 Va. 119 2258
Morell v. Codding, 4 Allen (Mass.) 403 1533
Moreman v. Talbott, 55 Mo. 392 2651
Mores v. Conham, Owen 123 3014
Morewood v. Jewett, 25 N. Y. Super. Ct. 496 2956, 2969
Morey v. Duluth, 75 Minn. 221 2746
v. King, 49 Vt. 304 2134, 2141
v. Monk, 145 Ala. 301 4352
v. Newfane, 8 Barb. (N. Y.) 645 233, 237
v. Terre Haute Traction & Light Co., 47 Ind. App. 16 1514, 2275
Morford v. Mastin, 6 T. B. Mon. (Ky.) 609 59, 3701, 3702, 3706, 3733
Morford v. White, 53 Ind. 547 1399
Morgan, In re, 6 Jur. (N. S.) 1273 1008
Morgan v. Andrews, 107 Mich. 33 1410, 2689
v. Bain, L. R. 10 C. P. 15 1592, 2042
v. Baltimore, 58 Md. 509 3750
v. Bank, 8 Serg. & R. (Pa.) 73 1740
v. Beaumont, 121 Mass. 7 1106
v. Bell, 3 Wash. 554 113, 114, 2339, 2340, 2369
v. Birnie, 3 M. & Scott 76 3644, 3676, 3730
v. Bissell, 3 Taunt. 65 4550
v. Brach, 104 Minn. 247 1472, 1496
v. Brown, 12 La. Ann. 159 2660
v. Butterfield, 3 Mich. 615 64
v. Chicago & Alton R. Co., 96 U. S. 716 5031
v. Congdon, 4 N. Y. 552 3092
v. Cree, 46 Vt. 773 2757
v. Darragh, 39 Tex. 171 462
v. Des Moines, 60 Fed. 208 2663
v. Dinges, 23 Nebr. 271 79, 2414
v. East, 126 Ind. 42 1587, 1886, 5106
v. Eaton, 59 Fla. 562 1116, 2278, 2317
v. Edwards, 53 Wis. 599 3352
v. Elam, 4 Yerg. (Tenn.) 375 395
v. Farrel, 58 Conn. 413 476, 480, 481, 484
v. Fencher, 1 Blackf. (Ind.) 10 5004
v. Gamble, 230 Pa. 165 3690, 3693, 3695, 3733
v. Glendy, 92 Va. 86 2539
v. Griffith, L. R. 6 Exch. 70 1634, 4549
v. Groff, 4 Barb. (N. Y.) 524 1106
v. Hannibal &c. R. Co., 63 Mo. 129 2245
v. Hendrie, 34 Colo. 25 5112
v. Herrick, 21 Ill. 481 2643
v. Hodges, 89 Mich. 404 215
v. Ide, 8 Cush. (Mass.) 420 3248
v. Kidder, 55 Vt. 367 2201, 4752
v. King, 27 Colo. 539 548
v. Lewis, 46 Ohio St. 547
v. Louisiana, 93 U. S. 217 2757
v. Lowe, 5 Cal. 325 1445, 1458
v. McKee, 77 Pa. St. 228 1590, 2429
v. Malleson, L. R. 10 Eq. Cas. 475 2057
v. Mason, 4 E. D. Smith (N. Y.) 636 1792
v. Meuth, 60 Mich. 238 2534
v. Miami County, 27 Kans. 89 2729, 2759
v. Miller, 6 Bing. N. C. 168 2944
v. Minett, L. R. 6 Ch. Div. 638 74
v. Missouri, K. & T. R. Co. of Texas, 50 Tex. Civ. App. 420 542, 1520
v. Morgan, 3 Stew. (Ala.) 383 2279
v. Morgan, 54 Wash. 406 2334
v. Owens, 228 Ill. 598 101, 105, 112, 114, 124, 2370, 2417
v. Palmer, 48 N. H. 336 2492
v. Park Nat. Bank, 44 Ill. App. 582 235, 236
v. Perhamus, 36 Ohio St. 517 800
v. Potter, 17 Hun (N. Y.) 403 414
v. Randolph & Clowes Co., 73 Conn. 396 1421, 1422
v. Richards, 1 Browne (Pa.) 171 925
v. Richmond, 28 La. Ann. 838 3499
v. Schermerhorn, 1 Paige (N. Y.) 544 2512
v. Sheppard, 156 Ala. 403 4561
v. Shinn, 15 Wall. (U. S.) 105 4756
v. Skiddy, 62 N. Y. 319 71
v. Smith, 33 Kans. 438 2982
v. Smith, 70 N. Y. 537 1482, 2057, 3978
v. Smith, 1 Dowl. (U. S.) 617 2966
v. South Milwaukee Lake View Co., 97 Wis. 275 1235, 1259
v. Stearns, 41 Vt. 398 478

[Vols. 1, §§ 1–637; 2, §§ 645–1846; 3, §§ 1855–2807; 4, §§ 2830–3919; 5, §§ 3930–5117.]

Morgan v. Stevens, 6 Abb. N. C. (N. Y.) 356 2227, 3790
v. Street, 28 Ind. App. 131 4667
v. Thrift, 2 Cal. 562 3501
v. Tucker, 78 Vt. 56 1914
v. United States, 14 Ct. Cl. (U. S.) 319 4526
v. Ward, Wright (Ohio) 474 3699
v. Watmough, 5 Whart. (Pa.) 125 4891
v. Weir, 119 Ind. 178 1936
v. Woodward, 1 Ind. 446 4713
v. Yarborough, 5 La. Ann. 316 1213, 1248
Morgan City v. Dalton, 112 La. 9 1101
Morgan County v. Allen, 103 U. S. 498 2562
v. Braner, 71 Ill. 546 2446
v. McRae, 53 Kans. 358 3965
Morgan-Gardner Electric Co. v. Brown, 193 Pa. St. 351 4983
Morgan Park v. Gahan, 136 Ill. 515 1879
Morgan's Estate, In re, 125 Iowa 247 2417
Morgan's Louisiana &c. Co. v. Stewart, 119 La. 392 1400
Morganton Mfg. Co. v. Ohio R. & C. R. Co., 121 N. Car. 514 1644
Morgantown Tin Plate Co., In re, 184 Fed. 109 1992
Morgart v. Smouse, 103 Md. 463 487, 1255, 1262, 4916
Moriarty v. Ashworth, 43 Minn. 1 4708
v. Bailey, 46 Conn. 592 4915
v. Mason, 47 Conn. 436 2602
v. New York, 59 Misc. (N. Y.) 204 615
v. Porter, 22 Misc. (N. Y.) 536 3073
Morisette v. Howard, 62 Kans. 463 3832
Morisey v. Swinson, 104 N. Car. 555 2378
Morison v. American Assn., 110 Va. 91 2614
v. Gray, 2 Bing. 260 5066
v. Moat, 9 Hare 241 836
Moritz v. Herskovitz, 46 Wash. 192 1696
v. Lavelle, 77 Cal. 10 488
v. Peebles, 4 E. D. Smith (N. Y.) 135 4906
Morley v. Attenborough, 3 Exch. 500 5004
v. Boothby, 3 Bing. 107 196, 1313
v. Carlson, 27 Mo. App. 5 1381
v. Hay, 3 M. & R. 696 3254
v. Lake Shore &c. R. Co., 146 U. S. 162 3
v. Liverpool &c. Ins. Co., 85 Mich. 210 2941
v. Loughman (1893), 1 Ch. 736 155, 156
Morningstar v. Cunningham, 110 Ind. 328 1512, 1663, 1670, 1671, 1686, 1697, 1707, 1710, 1721, 1799, 3099, 3102
Moroney v. Coombes (Tex. Civ. App.), 88 S. W. 430 3450
Moroney Hardware Co. v. Goodwin Pottery Co. (Tex. Civ. App.), 120 S. W. 1088 901
Moroney's Appeal, In re, 24 Pa. St. 372 4643
Morotock Ins. Co. v. Cheek, 93 Va. 8 4308
v. Rodefer, 92 Va. 747 4092, 4253, 4263
Morphett v. Jones, 1 Swanst. 172 1273
Morrell v. Ferrier, 7 Colo. 22 2670
v. Fisher, 4 Exch. 591 1532, 4791
v. Frith, 3 M. & W. 402 1565, 1566
v. Irving Fire Ins. Co., 33 N. Y. 429 4326
v. Quarles, 35 Ala. 544 52, 210
v. Trenton &c. Ins. Co., 10 Cush. (Mass.) 282 4073
v. Trotter, 15 Phila. (Pa.) 201 2644
Morrill v. Aden, 19 Vt. 505 268, 303, 317, 327
v. Baggott, 157 Ill. 240 219
v. Baggott, 57 Ill. App. 530 2076
v. Blackman, 42 Conn. 324 72, 88
Morrill v. Boston & M. R. R. Co., 55 N. H. 531 904
v. Colehour, 82 Ill. 618 64, 243, 1262, 3680, 3718, 4893
v. Douglass, 17 Kans. 291 2774
v. Everson, 77 Cal. 114 158, 210
v. Lane, 136 Mass. 93 1456
v. Little Falls Mfg. Co., 60 Minn. 405 2451
v. Mackman, 24 Mich. 279 4526
v. Merrill, 64 N. H. 71 3092
v. Minneapolis St. R. Co., 103 Minn. 362 3325
v. New England Fire Ins. Co., 71 Vt. 281 4328
v. Nightingale, 93 Cal. 452 145, 146, 148, 715
v. Noyes, 56 Maine 458 4693, 4985
v. Otis, 12 N. H. 466 2005
v. Sanford, 49 Maine 566 4823
v. Smith County (Tex. Civ. App.), 33 S. W. 899 3566
v. State, 38 Wis. 428 2776
v. Tehama &c. Co., 10 Nev. 125 63
v. Wallace, 9 N. H. 111 84
v. Weeks, 70 N. H. 178 1559, 4952
Morrill & Whiton Const. Co. v. Boston, 186 Mass. 217 1519
Morris, In re, 3 Hun (N. Y.) 619 4663
Morris v. Allen, 17 Cal. App. 684 2123
v. Allen, 14 N. J. Eq. 44 4906, 4908, 4910
v. Bacon, 123 Mass. 58 4735
v. Barker, 82 Ala. 272 4712
v. Barrett, 3 Y. & J. 384 4890
v. Birmingham Nat. Bank, 93 Ala. 511 3463
v. Bradley Fertilizer Co., 64 Fed. 55 5002
v. Brault, 23 Rap. Jud. Que. (C. S.) 190 997
v. Brown (Ala.), 58 So. 910 4937, 4938
v. Brown, 38 Tex. Civ. App. 266 72, 77
v. Budlong, 16 Hun (N. Y.) 570 124
v. Budlong, 78 N. Y. 543 4651, 4752
v. Butler, 138 Mo. App. 378 1841, 3398
v. Cain, 39 La. Ann. 712 4641
v. Chicago, R. I. & P. R. Co., 65 Iowa 727 3536
v. Cleasby, 1 M. & S. 576 1244
v. Clifton Forge Grocery Co., 46 W. Va. 197 464
v. Cohn, 55 Ark. 401 5092, 5093
v. Colorado Midland R. Co., 48 Colo. 147 2133, 2177
v. Connor, 108 N. Car. 321 4779
v. Covey (Ark.), 148 S. W. 257 1997
v. Davis (Tex. Civ. App.), 31 S. W. 850 1393
v. Dixon, 1 How. (U. S.) 118 4653
v. Dodd, 110 Ga. 606 4357
v. Edwards, 62 Tex. 205 2590
v. Edwards, 1 White & W. Civ. App. Cas. (Tex.), § 525 3531
v. Eufaula Nat. Bank, 122 Ala. 580 1933
v. Ewing, 8 N. Dak. 99 4671
v. First Nat. Bank, 162 Ala. 301 4925
v. Gaines, 82 Tex. 255 1234
v. Georgian Loan &c. Co., 109 Ga. 12 4069, 4365
v. Great Northern R. Co., 67 Minn. 74 371, 384, 385
v. Griffin, 83 Iowa 327 4914
v. Hockaday, 94 N. Car. 286 1170
v. Holland, 10 Tex. Civ. App. 474 354
v. Jamieson, 205 Ill. 87 1790
v. Joyce, 63 N. J. Eq. 549 454
v. Kasling, 79 Tex. 141 51
v. Keil, 20 Minn. 531 544
v. Kettle, 56 N. J. Eq. 826 2368

[Vols. 1, §§ 1–637; 2, §§ 645–1846; 3, §§ 1855–2807; 4, §§ 2830–3919; 5, §§ 3930–5117.]

Morris v. Kettle, 57 N. J. L. 218 4533, 4560
v. Lagerfelt, 103 Ala. 608 231
v. Levison, L. R. 1 C. P. D. 155 185, 186, 1816, 1819
v. Linton, 61 Nebr. 537 1144
v. Lone Star Chapter, 68 Tex. 698 2757
v. Lowe, 97 Tenn. 243 3005
v. McCutcheon, 213 Pa. 349 2323
v. McMillen, 3 A. K. Marsh. (Ky.) 565 2412
v. Malone, 200 Ill. 132 464
v. Marqueze, 74 Ga. 86 4936
v. Merrell, 44 Nebr. 423 2562
v. Mills (Tex. Civ. App.), 82 S. W. 334 3550
v. Mitchell, 19 Ky. L. 136 301
v. Morris, 6 El. & Bl. 383 2973
v. Morris, 76 Ga. 733 2505
v. Morris, 2 Bibb (Ky.) 311 1635
v. Morris, 9 Heisk. (Tenn.) 814 1491
v. Murray, 82 Ky. 36 4619
v. Neel, 78 Ga. 797 4912
v. Nixon, 7 Humph. (Tenn.) 579 441
v. Nixon, 1 How. (U. S.) 118 1650, 4654, 4656
v. Norton, 75 Fed. 912 211, 996
v. Nyswanger, 5 S. Dak. 307 4660
v. Owen (Tex. Civ. App.), 143 S. W. 227 4876
v. Parham, 4 Phila. (Pa.) 62 2129
v. Peck, 73 Wis. 482 4726
v. Peckham, 51 Conn. 128 170
v. Penrose, 38 N. J. Eq. 629 112
v. Phelps, 5 Johns. (N. Y.) 49 2252, 2253
v. Philliber, 30 Mo. 145 158
v. Poillon, 50 Ala. 403 3428
v. Posner, 111 Iowa 335 454
v. Preston, 93 Ill. 215 3039, 3431
v. Rexford, 18 N. Y. 552 1587
v. Robinson, 80 Ala. 291 1641
v. Rowan, 17 N. J. L. 304 2258
v. Shakespeare, 9 Sad. (Pa.) 345 4548
v. Shryock, 50 Miss. 599 5074
v. Simpson, 3 Houst. (Del.) 568 240, 1366
v. State, 62 Tex. 728 2724
v. State &c. Assur. Co., 183 Pa. St. 563 4370
v. Stephens, 46 Pa. St. 200 3844
v. Stern, 80 Ind. 227 109, 2381
v. Summerl, 2 Wash. (U. S.) 203 2237
v. Supplee, 208 Pa. 253 1705, 1707, 1708
v. Talcott, 96 N. Y. 100 72, 88
v. Taylor, 22 N. J. Eq. 438 4682
v. Taylor, 31 Ore. 62 624
v. Thomas, 57 Ind. 316 1542
v. Thompson, 85 Ill. 16 5003, 5006
v. Tillson, 81 Ill. 607 2456, 3853
v. Tuskaloosa Mfg. Co., 83 Ala. 565 803, 3879
v. Tuthill, 72 N. Y. 575 146
v. Watson, 15 Minn. 212 4671
v. Western Union Tel. Co., 94 Maine 423 996, 997
v. Wibaux, 159 Ill. 627 5052, 5080
v. Wood (Tenn.), 35 S. W. 1013 4905
v. Woodward, 25 N. J. Eq. 32 759
Morris & E. R. Co. v. Prudden, 20 N. J. Eq. 530 2571
v. Sussex R. Co., 20 N. J. Eq. 542 542, 560, 571
Morris' Appeal, In re, 88 Pa. St. 368 4689
Morris Canal & Banking Co. v. Central R. Co., 16 N. J. Eq. 419 2491
v. Lewis, 12 N. J. Eq. 323 1776, 3034
v. Matthiesen, 17 N. J. Eq. 385 1517
v. State Board of Assessors, 76 N. J. L. 627 2757
v. Van Vorst, 21 N. J. L. 100 3517, 3951, 3972, 3986
Morris Canal Co. v. Emmett, 9 Paige (N. Y.) 168 185, 1817
Morris Canal &c. Co. v. Fagin, 22 N. J. Eq. 430 2526
Morrisey v. Broomal, 37 Nebr. 766 1871
v. Strom, 57 Wash. 487 2285; 2348
Morrison v. Alderson, L. R. 8 App. Cas. 467 1276
v. American Surety Co., 224 Pa. 41 1472, 1474, 1475, 1476
v. Baechtold, 93 Md. 319 3583
v. Bailey, 5 Ohio St. 13 1761, 3350
v. Beckey, 6 Watts (Pa.) 349 1412
v. Bennett, 20 Mont. 560 479, 659, 1022, 1068, 1086
v. Blodgett, 8 N. H. 238 4891
v. Brand, 5 Daly (N. Y.) 40 4607, 4650, 4652
v. Brown, 83 Ill. 562 4666
v. Brown, 84 Maine 82 2664
v. Buchanan, 32 Vt. 289 2978
v. Citizens' Nat. Bank, 65 N. H. 253 3971
v. Collier, 79 Ind. 417 1218, 2379
v. Collins, 127 Pa. St. 28 1936
v. Cummings, 26 Vt. 486 3701
v. Davis, 20 Pa. St. 171 3188
v. Deaderick, 10 Humph. (Tenn.) 342 1432
v. Dingley, 63 Maine 553 5019
v. Durr, 122 U. S. 518 2601
v. Faulkner, 80 Tex. 128 146
v. Gold Mountain Gold Mining Co., 52 Cal. 306 531, 2553
v. Hart, 2 Bibb (Ky.) 4 1688
v. Heath, 11 Vt. 610 216
v. Herrick, 130 Ill. 631 1271, 1272
v. Ives, 4 Smed. & M. (Miss.) 652 1360
v. Jacoby, 114 Ind. 84 1969, 1973
v. Keen, 3 Maine 474 3860
v. Kendall, 6 Ind. App. 212 2058
v. Koch, 32 Wis. 254 84
v. McKinnon, 12 Fla. 552 968
v. McLeod, 37 N. Car. 108 4714
v. Markham, 78 Ga. 161 970
v. Miller, 46 Iowa 84 2512
v. Mullin, 34 Pa. St. 12 2660
v. Norman, 47 Ill. 477 2664
v. North Amer. Ins. Co., 69 Tex. 353 4184
v. Ogdensburg &c. R. Co., 52 Barb. (N. Y.) 173 1871
v. Orr, 3 Stew. & P. (Ala.) 49 3015
v. Payton, 31 Ky. L. 992 1418, 2100
v. Phillips &c. Construction Co., 44 Wis. 405 3293
v. Poyntz, 7 Dana (Ky.) 307 1491
v. Richardson, 194 Mass. 370 2125
v. Roehl, 215 Mo. 545 1929, 4726
v. Rogers, 115 Cal. 252 754
v. Rogers, 2 Scam. (Ill.) 317 1399
v. Rossignol, 5 Cal. 64 170
v. Russell, 32 N. Car. 273 2963
v. Schlesinger, 10 Ind. App. 665 660
v. Searight, 4 Baxt. (Tenn.) 476 2207
v. Smith, 81 Ill. 221 4906, 4912
v. Smith, 130 Ill. 304 4988
v. State Bank, 3 Kans. App. 201 986
v. Tennessee Marine & Fire Ins. Co., 18 Mo. 262 4032, 4079
v. Thistle, 67 Mo. 596 394
v. Tuska, 113 N. Y. S. 611 43
v. Underwood, 20 N. H. 369 2245, 2249, 2255
v. Verdenal, 53 Hun (N. Y.) 63 4682
v. Warner, 197 Pa. St. 59 1490
v. Wells, 48 Kans. 494 1550, 1551, 3712
v. Welty, 18 Md. 169 2007
v. Wilson, 13 Cal. 494 426
v. Wisconsin Odd Fellows Mut. Life Ins. Co., 59 Wis. 162 4179, 4376
v. Woodley, 84 Ill. 192 5015

[Vols. 1, §§ 1-637; 2, §§ 645-1846; 3, §§ 1855-2807; 4, §§ 2830-3919; 5, §§ 3930-5117.]

Morrison Co. v. Williams, 200 Mass. 406 3730
Morris Run Coal Co. v. Barclay Coal Co., 68 Pa. St. 173 483, 489, 678, 679, 873, 888, 896, 898, 1060
Morriss v. Blackman, 179 Ill. 103 4607
v. Hoyt, 11 Mich. 9 1969
Morrissey v. Broomal, 37 Nebr. 766 1003, 1007
v. Faucett, 28 Wash. 52 240, 1363, 1366, 1367, 2661
v. Kinsey, 16 Nebr. 17 1238
v. Morrissey, 180 Mass. 480 2660
v. Perry, 137 U. S. 157 292
v. Schindler, 18 Nebr. 672 1989
Morris Storage & Transfer Co. v. Wilkes, 1 Ga. App. 751 3000, 3001
Morristown v. East Tenn. Tel. Co., 115 Fed. 304 2779
Morris &c. R. Co. v. Ayres, 29 N. J. L. 393 3269
Morris &c. R. Co. v. Green, 15 N. J. Eq. 469 455
Morrow v. Alexander, 24 N. Car. 388 1151
v. Des Moines Ins. Co., 84 Iowa 256 1581
v. Higgins, 29 Ala. 448 452
v. Moore, 98 Maine 373 1326
v. Morrow, 12 Hun (N. Y.) 336 212
v. Morrow, 2 Tenn. Ch. 549 4951
v. Murphy, 120 Mich. 204 478
v. Nashville Iron and Steel Co., 87 Tenn. 262 1610
v. Reed, 30 Wis. 81 4823, 4868
v. Saline County, 21 Kans. 484 510
v. Southern Express Co., 101 Ga. 810 15, 184, 231, 246
v. Turney, 35 Ala. 131 4658, 4757, 4868
v. Vernon, 35 N. J. L. 490 1431, 3585
v. Whitney, 95 U. S. 551 3858
Morsck v. Lessig, 45 Colo. 168 3035
Morse v. Androscoggin R. Co., 39 Maine 285 3005, 3092
v. Beale, 68 Iowa 463 2411, 2424
v. Bellows, 7 N. H. 549 34, 47, 207, 2065, 3510
v. Bishop, 55 Vt. 231 2979
v. Blanchard, 117 Mich. 37 3969
v. Brackett, 98 Mass. 205 5114
v. Bruce, 70 Vt. 378 1936
v. Canadian Pac. R. Co., 97 Maine 77 765, 3213
v. Carpenter, 19 Vt. 613 3845
v. Clayton, 13 Sm. & M. (Miss.) 373 3907
v. Commercial Travelers' &c. Acc. Assn., 212 Miss. 140 4391, 4392
v. Conley (N. J.), 85 Atl. 196 2907
v. Curtis, 140 Mass. 112 4726
v. Dewey, 3 N. H. 535 4618
v. Ely, 154 Mass. 458 305, 347
v. Godfrey, 3 Story (U. S.) 364 3851
v. Goold, 11 N. Y. 281 2731, 2732, 2753
v. Green, 13 N. H. 32 1533
v. Hackensack Sav. Bank, 47 N. J. Eq. 279 2651
v. Hagenah, 68 Wis. 603 4925, 4927
v. Hall, 109 Mass. 409 4878
v. Hill, 136 Mass. 60 507
v. Hinckley, 124 Cal. 154 525
v. Kaufman, 100 Va. 218 1997
v. Machias Water Power &c. Co., 42 Maine 119 2495, 2526
v. Mason, 103 Mass. 560 213
v. Massachusetts Nat. Bank, Holmes (U. S.) 209 3413
v. Maurer, 35 Pa. Super. Ct. 196 1901
v. Moore, 83 Maine 473 129, 1888, 2051, 4995, 4998
v. Morse, 44 Vt. 84 2550
v. Puffer, 182 Mass. 423 1876
v. Rathburn, 42 Mo. 594 1559, 1560
v. Rathburn, 49 Mo. 91 90
Morse v. Richmond, 97 Ill. 303 4877, 4925
v. Richmond, 6 Ill. App. 166 4925
v. Royal, 12 Ves. Jr. 371 210
v. Ryan, 26 Wis. 356 78
v. St. Paul &c. Ins. Co., 122 Fed. 748 4446
v. Seibold, 147 Ill. 318 2641
v. Shattuck, 4 N. H. 229 1642, 2251, 2257, 2258
v. Sherman, 106 Mass. 430 5017
v. Slew, 1 Ven. 190 3131, 3190
v. Stafford, 95 Maine 31 4620
v. Stoddard, 28 Vt. 445 2963
v. Toppan, 3 Gray (Mass.) 411 1356
v. Union Stock-Yards Co., 21 Ore. 289 129, 4995, 4998, 5005
v. Wellcome, 68 Minn. 210 963, 980
v. Wheeler, 4 Allen (Mass.) 570 268, 332
v. Whitcher, 64 N. H. 591 4703, 4704, 4713
v. Woods, 5 Vt. 297 1943
v. Woodworth, 155 Mass. 233 140, 142, 145, 146, 3825
Morse Arms Mfg. Co. v. Winchester Repeating Arms Co., 33 Fed. 170 2427
Morse Dry Dock & Repair Co. v. Seaboard Transp. Co., 154 Fed. 90 1913
v. Seaboard Transp. Co., 161 Fed. 99 3766, 3714
Morse Twist Drill &c. Co. v. Morse, 103 Mass. 73 799, 832, 834, 838
Morse &c. Co. v. Puffer, 182 Mass. 423 3705
Morss v. Osborn, 64 Barb. (N. Y.) 543 2976
Mortal v. Lyons, 8 Ir. Ch. Rep. 112 1273
Mortara v. Hall, 6 Sim. 465 301
Mortimer v. Dirks, 57 Wash. 402 3690, 3693
v. Louisville &c. R. Co., 10 Bush (Ky.) 485 2657
v. McMullen, 202 Ill. 413 2433, 2434, 2436
v. McMullen, 102 Ill. App. 593 2454
v. Otto (N. Y.), 99 N. E. 189 2121, 2141
v. Shortall, 2 Drury & War. 363 113
v. Wright, 6 M. & W. 482 211
Mortland v. Himes, 8 Pa. St. 265 1482
Mortlock v. Buller, 10 Ves. 315 210
Morton v. Burn, 7 Ad. & El. 19 14, 47, 205
v. Cameron, 3 Rob. (N. Y.) 189 2977
v. Clark, 181 Mass. 134 1587, 1631
v. Colwell, 65 Md. 359 176
v. Dean, 13 Metc. (Mass.) 385 1342
v. Fletcher, 2 A. K. Marsh. (Ky.) 137 3500
v. Frick, 87 Ga. 230 1599
v. Golster, 46 Maine 520 3076
v. Hamilton College, 100 Ky. 281 533
v. Hanes, 162 Mich. 366 130
v. Harrison, 52 N. Y. Super. Ct. 305 2147
v. Harvey, 57 Nebr. 304 1418
v. Hodgdon, 32 Maine 127 4846
v. Lamb, 7 T. R. 125 1608, 1968, 2045
v. Moore, 4 Ky. L. 717 58
v. Morris, 72 Fed. 392 146, 2416
v. Morris, 31 Ga. 78 1930
v. Morris, 27 Tex. Civ. App. 262 453, 2369, 2425
v. Murray, 176 Ill. 54 1632
v. Nelson, 145 Fed. 586 488
v. New Orleans & S. R. Co., 79 Ala. 590 3586
v. Nichols, 12 B. C. 9 441
v. Ostrom, 33 Barb. (N. Y.) 256 4890
v. Provident Nat. Bank, 42 Tex. Civ. App. 154 1016
v. Read, 2 S. & M. 585 3692

[Vols. 1, §§ 1–637; 2, §§ 645–1846; 3, §§ 1855–2807; 4, §§ 2830–3919; 5, §§ 3930–5117.]

Morton v. Sharkey, 1 Kans. (Dass. ed.) 535 2716
v. Smith, 2 Dill. (U. S.) 316 3906
v. Steward, 5 Ill. App. 533 301, 302
v. Supreme Council, 100 Mo. App. 76 4370
v. Tibbett, 15 Q. B. 428 1334, 1338, 1340
v. Union Traction Co., 20 Pa. Super. Ct. 325 3543
v. Western Union Tel. Co., 53 Ohio St. 431 2188
Morton Trust Co. v. Home Tel. Co., 66 N. J. Eq. 106 3588
Morville v. American Tract Society, 123 Mass. 129 272, 556, 2944, 2950, 2952
Mosby v. Arkansas, 4 Sneed (Tenn.) 324 4634
v. Hodge, 76 N. Car. 387 2537
v. Wall, 23 Miss. 81 2367
Moseley v. Brown, 76 Va. 419 973
v. Hatch, 108 Mass. 517 675
v. Mastin, 37 Ala. 216 1664, 1715
v. Moseley, 86 Ala. 289 4607
v. Selma Nat. Bank (Ala. App.) 57 So. 91 946, 947
v. Shattuck, 43 Iowa 540 1599
v. Vanhooser, 6 Lea (Tenn.) 286 949, 951
Mosely v. Crocket, 9 Rich. Eq. (S. Car.) 339 4752
v. Fullerton, 59 Mo. App. 143 3983
v. Lane, 27 Ala. 62 506
v. Norman, 74 Ala. 422 511, 518
v. Rambo, 106 Ga. 597 2538
v. Virgin, 3 Ves. 184 3756, 3758
v. Witt, 79 S. Car. 141 2334
Moser v. Cochrane, 107 N. Y. 35 2332
Moses v. Boston & M. R. Co., 24 N. H. 71 3141, 3210
v. Boston & M. R. Co., 32 N. H. 523 1588, 3268
v. Dallas Dist. Court, 12 Iowa 139 4718
v. Grainger, 106 Tenn. 7 3060
v. Hatfield, 27 S. Car. 324 4622, 4641, 4645
v. Home Bldg. &c. Assn., 100 Ala. 465 3968, 4682
v. Katzenberger, 84 Ala. 95 84, 121
v. Kearney, 31 Ark. 261 2723
v. Loomis, 156 Ill. 392 1988
v. McClain, 82 Ala. 370 2310
v. Macferlan, 2 Burr. 1005 1374
v. Mead, 1 Denio (N. Y.) 378 129
v. Mobile, 52 Ala. 198 2545
v. National Bank Lawrence County, 149 U. S. 298 3384
v. Noble, 86 Ala. 407 1944
v. Norton, 36 Maine 113 1236
v. Soule, 63 Misc. (N. Y.) 203 547
v. Stevens, 2 Pick. (Mass.) 332 305, 344, 353
v. Sun Mut. Ins. Co., 1 N. Y. Super. Ct. 159 4487
v. Tompkins, 84 Ala. 613 549, 2609
v. Union Pac. R. Co. (Tex.), 41 S. W. 154 1193
v. United States, 166 U. S. 571 263, 3596
v. Walker, 2 Hilt. (N. Y.) 536 4823
v. Wallace, 7 Lea (Tenn.) 413 2252
Mosgrove v. Golden, 101 Pa. St. 605 2660, 2661
Mosher, In re, 24 Okla. 61 2656
Mosher v. Griffin, 51 Ill. 184 1010, 1022
v. Kittle, 101 Mich. 345 404
v. Lansing Lumber Co., 112 Mich. 517 234, 235
v. Providence Washington Ins. Co., 12 Misc. (N. Y.) 104 4428
v. Rogers, 117 Ill. 446 1626, 1628
v. Vehue, 77 Maine 169 4708
Moshier v. La Crosse County Agricultural Soc., 90 Wis. 37 1022
Moshier v. Reding, 12 Maine 478 4527
v. Shear, 102 Ill. 169 2958, 2979
Mosier v. Kershow, 16 Colo. App. 453 1633
v. Kurchoff, 51 Misc. (N. Y.) 432 3796
v. Parry, 60 Ohio St. 388 533, 1517, 1518
v. Walter, 17 Okla. 305 2451
Moskowitz v. Hornberger, 20 Misc. (N. Y.) 558 195
Mosley v. Floyd, 31 Ga. 564 1936
v. Jamison, 71 Miss. 456 735
v. Massey, 8 East 149 1659
v. Stone, 108 Ky. 492 51
v. Walker, 7 B. & C. 40 2777
Mosness v. German-American Ins. Co., 50 Minn. 341 727, 2955, 2976, 4318, 4321
Moss, Ex parte, L. R. 14 Q. B. D. 310 3781
Moss v. Adams, 4 Ired. Eq. (N. Car.) 42 1939, 1941
v. Averell, 10 N. Y. 455 542
v. Beltis, 4 Heisk. (Tenn.) 661 3129
v. Byrom, 6 Term Rep. 379 4486
v. Culver, 64 Pa. St. 414 1255, 1274
v. Decatur Land Improvement &c. Co., 93 Ala. 269 176, 2154
v. Green, 10 Leigh (Va.) 251 4609
v. Harpeth Academy, 7 Heisk. (Tenn.) 283 542
v. Jerome, 10 Bosw. (N. Y.) 220 1496
v. Jones, 1 Week. No. Cas. (Pa.) 96 1077
v. McCall, 75 Ill. 190 4908, 4911
v. Odell, 134 Cal. 464 4714
v. Pettingill, 3 Gil. (Minn.) 145 3971
v. Rossie Lead Min. Co., 5 Hill (N. Y.) 137 459
v. Rowlett, 112 Ky. 121 3544, 4007
v. Smith, 9 Man. G. & S. 94 4502
v. State, 10 Mo. 338 3600
v. Sugar Ridge Township, 161 Ind. 417 615
v. Sweet, 20 L. C. Q. B. 167 4982
v. Syers, 32 L. J. Ch. 711 2554
v. Wilson, 40 Cal. 159 1474, 1480
Moss & Raley v. Wren (Tex.), 113 S. W. 739 2311
Mosser v. Moore, 56 W. Va. 478 1971
Mosteller's Appeal, In re, 30 Pa. St. 473 1367
Mote v. Chicago & N. W. R. Co., 27 Iowa 22 3333
Motherway v. Wall, 168 Mass. 333 85
Motion Picture Patents Co. v. Laemmle, 178 Fed. 104 680, 901
Motley Green &c. Co. v. Detroit Steel & Spring Co., 161 Fed. 389 2692
Mott v. Bernard, 97 Mo. App. 265 2506
v. Cherryvale Water & Mfg. Co., 48 Kans. 12 1422
v. Fiske, 155 Ind. 597 1647
v. Frost, 47 Fed. 82 3242
v. German Hospital, 55 N. J. Eq. 722 4726
v. Hall, 41 Ga. 117 1686, 1687, 1794
v. Harrington, 12 Vt. 199 4656
v. Havana Nat. Bank, 22 Hun (N. Y.) 354 2212
v. Hicks, 1 Cow. (N. Y.) 513 544, 4011
v. Jackson (Ala.), 55 So. 528 36, 47, 205
v. Mott, 49 N. J. Eq. 192 74, 149, 152, 376
v. Mott, 11 Barb. (N. Y.) 127 800, 811
v. Oppenheimer, 135 N. Y. 312 1449
v. Palmer, 1 N. Y. 564 3887, 4865
v. Pennsylvania R. Co., 30 Pa. St. 9 2757
v. Pettit, 1 N. J. L. 298 3012
v. Purcell, 98 Mo. 247 335
v. Smith, 16 Cal. 533 3894
v. United States Trust Co., 19 Barb. (N. Y.) 568 3569

[Vols. 1, §§ 1–637; 2, §§ 645–1846; 3, §§ 1855–2807; 4, §§ 2830–3919; 5, §§ 3930–5117.]

Motte v. Kennedy, 3 McCord (S. Car.) 13 3452
Motter v. Kennett Tp. Elec. Co., 212 Pa. 613 548
Motteux v. London Assur. Co., 1 Atkyns 545 4428, 4461
Mottey v. Elmenhorst, 142 App. Div. (N. Y.) 830 1710, 1780
v. Head, 43 Vt. 633 374, 461
v. Manufacturers' Ins. Co., 29 Maine 337 1414
v. Southern Finishing & Warehouse Co., 122 N. Car. 347 2223
Mottram v. Heyer, 5 Denio (N. Y.) 629 5078
Mottu v. Davis, 151 N. Car. 237 2747
Motz v. Mitchell, 91 Pa. St. 114 144, 146
Moular v. Insurance Co., 111 U. S. 335 1528
Moulding v. Prussing, 70 Ill. 151 1662
Moulor v. American Life Ins. Co., 111 U. S. 335 4094, 4110, 4113, 4376
Moulton v. Evansville, 25 Fed. 382 2562
v. Faught, 41 Maine 298 1258
v. Greene, 10 R. I. 330 3092
v. Harris, 94 Cal. 420 1271
v. Hurd, 20 Ill. 137 403
v. Kershaw, 59 Wis. 316 27, 45
v. Leighton, 33 Fed. 143 4704
v. McOwen, 103 Mass. 587 1607, 2147, 3698
v. Phillips, 10 R. I. 218 3100
v. St. Paul &c. R. Co., 31 Minn. 85 3295
v. Trafton, 64 Maine 218 3865
v. Trask, 9 Metc. (Mass.) 577 3699
v. Williams 6 Idaho 424 212
Moultrie v. Rockingham &c. Bank, 92 U. S. 631 620
Mound City Land &c. Assn. v. Slauson, 65 Cal. 425 209
Mound City Mut. Life Ins. Co. v. Huth, 49 Ala. 529 456
v. Twining, 12 Kans. 475 4137
Mound City &c. Ins. Co. v. Curran, 42 Mo. 374 4144
Mound Mines Co. v. Hawthorne, 173 Fed. 882 3715
Moundsville v. Ohio River R. Co., 37 W. Va. 92 2482
Mounsey v. Blaniere, 4 Russ. 384 3869
v. Drake, 10 Johns. (N. Y.) 27 1901, 3507
Mount v. Haven, 29 Ind. App. 127 2072
v. Larkins, 8 Bing. 108 4454
v. Lyon, 49 N. Y. 552 1968
v. Montgomery County, 168 Ind. 661 1076
v. Scholes, 120 Ill. 394 2087
v. Suydan, 4 Sandf. Ch. (N. Y.) 399 4731
v. Van Ness, 33 N. J. Eq. 262 4718
v. Waite, 7 Johns. (N. Y.) 434 1019, 4028, 4065
Mountain v. Day, 91 Minn. 249 79, 2414
v. Fisher, 22 Wis. 93 295, 1368
Mountain Copper Co. v. United States, 142 Fed. 625 2494, 2495
Mt. Desert v. Tremont, 75 Maine 252 2976, 2977
Mt. Holly Mining Co. v. Caraleigh Phosphate &c. Co., 72 Fed. 244 1863
Mount Holly Turnpike Co. v. Ferree, 17 N. J. Eq. 117 1774, 3040
Mt. Holly Water Co. v. Mt. Holly Springs, 10 Pa. Super. Ct. 162 2076
Mount Hope Cemetery Assn. v. Weidenmann, 139 Ill. 67 2155
Mt. Hope Iron Co. v. Buffinton, 103 Mass. 62 3787
Mountjoy v. Metzger, 12 Am. Law Reg. 442 2027
v. Metzger, 9 Phila. (Pa.) 10 2028
Mount Mora Cemetery Assn. v. Casey, 210 Mo. 235 2757
Mt. Morris Bank v. Gorham, 169 Mass. 519 453
v. New York &c. R. Co., 50 Misc. (N. Y.) 417 2494
Mt. Pleasant Branch of State Bank v. McLeran, 26 Iowa 306 3467, 3468
Mt. Pleasant Mfg. Co. v. Cape Fear & Y. Valley R. Co., 106 N. Car. 207 1385, 3285
Mountstephen v. Lakeman, L. R. 7 Q. B. 196 1226, 3997
Mt. Verd Mills Co. v. McElwee (Tenn. Ch. App.), 42 S. W. 465 1380
Mt. Vernon v. Brett, 193 N. Y. 276 3595
v. State, 71 Ohio St. 428 615
Mt. Vernon Co. v. Alabama &c. R. Co., 92 Ala. 296 3141
Mt. Vernon Refrigerating Co. v. Fred W. Wolf Co., 188 Fed. 164 1517, 1528
Mournin v. Trainor, 63 Minn. 230 1271, 2303
Mouse's Case, 12 Coke 63 1894
Mousseau v. Thebens, 19 La. Ann. 516 4925
Mouton v. Louisville &c. R. Co., 128 Ala. 537 53, 1644, 1665
v. Sun Ins. Office, 176 Pa. St. 579 4306, 4308, 4314, 4315
Moynahan v. Moore, 9 Mich. 9 1964, 1965, 1970, 1975, 3254
Moyses v. Bell, 62 Wash. 534 3462
M. T. Jones Lumber Co. v. Noble, 1 La. Ann. 192 195
v. Villegas, 8 Tex. Civ. App. 669 83, 1418, 3798
Movel v. Hoge, 130 Ga. 625 749
Mowatt v. Wilkinson, 110 Wis. 176 1707, 1713
v. Wright, 1 Wend. (N. Y.) 355 113, 1384, 1388, 2369
Mowbray v. Cady, 40 Iowa 604 1588, 5020
v. Merryweather (1895), 2 Q. B. 640 5117
v. Merryweather, 65 L. J. Q. B. 50 2131
v. State, 88 Ind. 324 3939, 3957
Mower v. Leicester, 9 Mass. 247 600
v. McCarthy, 79 Vt. 142 4757, 4788
Mower, Harwood &c. Co. v. Hill, 135 Iowa 600 110
Mowers v. Fogg, 45 N. J. Eq. 120 2322
Mowrey v. Davis, 12 Ind. App. 681 1260, 1273
v. Walsh, 8 Cow. (N. Y.) 238 3035, 5034
Mowry v. Adams, 14 Mass. 327 519
v. Bishop, 5 Paige (N. Y.) 98 979, 4683
v. Home Life Ins. Co., 9 R. I. 346 4065, 4069, 4071
v. Kirk, 19 Ohio St. 375 2027, 2034
v. Saunders, 33 R. I. 45 2670
v. Shumway, 44 Conn. 493 978
v. Starbuck, 4 Cal. 274 3744
Moxie Nerve Food Co. v. Baumbach, 32 Fed. 205 2552
Moxley v. Moxley, 2 Metc. (Ky.) 309 34
Moxon v. Payne, L. R. 8 Ch. 881 156
Moy v. Moy, 111 Iowa 161 17
Moyce v. Newington, L. R. 4 Q. B. Div. 32 5040
Moye v. Lane, 11 Ky. L. 246 2375
Moyer v. Dodson, 212 Pa. 344 715
v. Leavitt, 82 Nebr. 310 3051
v. Lederer, 50 Ill. App. 94 88
v. Michell, 53 Md. 171 4556
Muchmore v. Budd, 53 N. J. L. 369 4756
Muckenfuss v. State (Tex. Civ. App.), 116 S. W. 51 1820
Muckle v. Moore, 134 Pa. St. 608 3741
v. Payne, 198 Pa. St. 444 3705
Mucklow v. Mangles, 1 Taunt. 318 5015
Mudd v. Bast, 34 Mo. 465 4951, 4952
v. Carico, 104 Ky. 719 1230, 1234

[Vols. 1, §§ 1–637; 2, §§ 645–1846; 3, §§ 1855–2807; 4, §§ 2830–3919; 5, §§ 3930–5117.]

Mudd v. Dillon, 166 Mo. 110 1656
Mudge v. Adams, 37 Tex. Civ. App. 186 2231
v. Supreme Court, 149 Mich. 467 4113, 4188, 4378
Mudgett v. Clay, 5 Wash. 103 427, 2358
Mudsill Mining Co. v. Watrous, 61 Fed. 163 79
Mud Valley Oil &c. Co. v. Hitchcock, 40 Ind. App. 105 731, 732
Mueller v. Bell (Tex. Civ. App.), 117 S. W. 993 195
v. Eau Claire Co., 108 Wis. 304 59
v. Grand Grove, 69 Minn. 236 4145, 4148
v. Kuhn, 59 Ill. App. 353 406
v. Nortmann, 116 Wis. 468 35, 232, 2288
v. Parcel, 71 Nebr. 795 4757
v. Pels, 192 Ill. 76 1885
v. Provo, 80 Mich. 475 4805
v. South Side Fire Ins. Co., 87 Pa. St. 399 4178, 4308
v. State, 76 Ind. 310 929, 933, 937
Mueller's Estate, In re, 8 Pa. Dist. Ct. 70 506
Muench v. Heinemann, 119 Wis. 441 2135
Muenchow v. Roberts, 77 Wis. 520 2162
Mug v. Ostendorf (Ind. App.), 96 N. E. 780 1363
Mugan v. Regan, 48 Mo. App. 461 2102, 3701
Mugler v. Kansas, 123 U. S. 623 2727, 2778, 2793, 2795
Muhlig v. Fiske, 131 Mass. 110 1621
Muir v. Berkshire, 52 Ind. 149 4726
v. Blake, 57 Iowa 662 4780, 4781, 4782, 4785
v. Chandler, 16 N. Dak. 551 2302
v. Clark, 7 Blackf. (Ind.) 423 2512
v. Galloway, 61 Cal. 498 3909
v. Greene, 191 N. Y. 201 235
v. Howell, 37 N. J. Eq. 39 2526
v. Kalamazoo Corset Co., 155 Mich. 624 240
v. Kane, 55 Wash. 131 211, 212
v. Newark Savings Inst., 16 N. J. Eq. 537 976, 4681
v. Schenck, 3 Hill (N. Y.) 228 1445, 1460
Muirhead v. Kirkpatrick, 2 Pa. St. 425 2977
v. Sands, 111 Mich. 487 2743, 2759
Mulberger v. Koenig, 62 Wis. 558 2112
Mulcahy v. Dieudonne, 103 Minn. 352 5110
v. Fenwick, 161 Mass. 164 4732
Mulcare v. Welch, 160 Mass. 58 3989
Mulcrone v. American Lumber Co., 55 Mich. 622 1243
Mulder v. Cravat, 2 Bay (S. Car.) 370 2979
Mulderrig v. Burke, 24 Misc. (N. Y.) 716 110
Muldon v. Whitlock, 1 Cow. (N. Y.) 290 1936
Muldoon v. Lynch, 66 Cal. 536 1562
v. Seattle &c. R. Co., 7 Wash. 528 772, 773, 3326
v. Seattle &c. R. Co., 10 Wash. 311 53, 3326
Muldrick v. Galbraith, 31 Ore. 86 1366
Muldrow v. Norris, 2 Cal. 74 2134, 2952, 2970, 2979, 2980
v. Norris, 12 Cal. 331 2966, 2969
v. Wilmington &c. R. Co., 13 Rich. (S. Car.) 69 3081
Mulford v. Caesar, 53 Mo. App. 263 998
v. Estudillo, 17 Cal. 618 3500
v. Minch, 11 N. J. Eq. 16 508
v. Peterson, 35 N. J. L. 127 4735
v. Rowland, 45 Colo. 172 455
v. Torrey Exploration Co., 45 Colo. 81 455
Mulhall v. Cheatham, 1 Mo. App. 476 480
v. Quinn, 1 Gray (Mass.) 105 1440
Mulhaupt v. Youree, 35 La. Ann. 1052 4608
Mulherin v. Rice, 106 Ga. 810 1906, 4951
Mulholland v. Waiters Local Union, 13 Ohio Dec. 342 2699
Mulkey v. Templeton (Tex.), 60 S. W. 439 3984
Mull v. Graham, 7 Ind. App. 561 4561
v. Smith, 132 Mich. 618 1254, 1316, 1323, 2293
Mullally v. Greenwood, 127 Mo. 138 1882
Mullaly v. Townsend, 129 Cal. 18 3528
Mullan v. State, 114 Cal. 578 263
Mullanax v. Pyron (Tex. Civ. App.), 123 S. W. 1139 1718
Mullaney v. Duffy, 145 Ill. 559 74
Mullanphy Bank v. Schott, 135 Ill. 655 4670
Mullany v. Keenan, 10 Iowa 224 4916
Mullen v. Beech Grove Driving Park, 64 Ind. 202 1022
v. Cook, 69 W. Va. 456 2162
v. Gilkinson, 19 Vt. 503 2044
v. Hawkins, 141 Ind. 363 209
v. Jones, 102 Minn. 72 3427
v. McKim, 22 Colo. 468 2672
v. Morris, 2 Pa. St. 85 1178
v. Old Colony R. Co., 127 Mass. 86 73, 2066
v. Pugh, 16 Ind. App. 337 4558
v. Quinlan, 195 N. Y. 109 3046
v. Rainear, 45 N. J. L. 520 130
Muller v. Bayly, 21 Grat. (Va.) 521 2539
v. Benner, 69 Ill. 108 526
v. Boggs, 25 Cal. 175 3903
v. Boone, 63 Tex. 91 3905
v. Cheese Grocery Co., 241 Ill. 398 3817
v. Dows, 94 U. S. 444 2588
v. Eno, 14 N. Y. 597 4995, 5110
v. Kelley, 125 Fed. 212 110
v. Palmer, 144 Cal. 305 72
v. Platt, 31 Hun (N. Y.) 121 406
v. Pondir, 55 N. Y. 325 5066
v. Stone, 84 Va. 834 2538, 2539
v. Thompson, 2 Camp. 610 4468
v. Vettel, 25 How. Pr. (N. Y.) 350 811, 854
v. Wadington, 5 S. Car. 342 4735
v. Wm. F. Stoecker Cigar Co., 89 Nebr. 438 676, 697, 1011, 1026
v. Witte, 78 Conn. 495 1451
Mullett v. Shrumph, 27 Ill. 107 2676
Mulliday v. Machir, 4 Grat. (Va.) 1 2642
Mulligan v. Albertz, 103 Wis. 140 269, 386, 3823
v. Bailey, 28 Ga. 507 80
v. Illinois Cent. R. Co., 36 Iowa 181 53, 110, 1194, 3208, 3282
v. Jordan, 50 N. J. Eq. 363 3879
v. Lexington, 126 Mo. App. 715 612
v. Perry, 64 Ga. 567 2965, 2975, 2976
Mulliken v. Harrison (Fla.), 44 So. 426 3682
v. Millar, 12 R. I. 296 88
Mullin v. Eaton (N. H.), 19 Atl. 371 2369
v. Leamy, 80 N. J. L. 484 146, 148
v. Mullin, 119 App. Div. (N. Y.) 521 2450
Mulliner v. Bronson, 14 Ill. App. 355 1705
Mullins v. Arnold, 4 Sneed (Tenn.) 262 2947, 2960, 2961
v. Chickering, 110 N. Y. 513 2995
v. Illinois Central R. Co., 93 Miss. 184 3315
v. McCandless, 57 N. Car. 425 2445
v. Miller, 1 Low. Can. Jur. 121 483
v. Shrewsbury, 60 W. Va. 694 402, 407, 3819
v. Weaver, 57 Tex. 5 3909
Mulloy v. Ingalls, 4 Nebr. 115 365
Mulrooney v. Obear, 171 Mo. 613 579

[Vols. 1 §§ 1–637; 2, §§ 645–1846; 3, §§ 1855–2807; 4, §§ 2830–3919; 5, §§ 3930–5117.]

Multnomah County v. Dekum, 51 Ore. 83 609
v. Willamette Toning Co., 49 Ore. 204 2977
Mulvane v. Sedgley, 63 Kans. 105 4717
Mulverhill v. Vicksburg R. Power & Mfg. Co., 88 Miss. 689 588
Mulville v. Pacific &c. Ins. Co., 19 Mont. 95 516
Mumford v. American Life Ins. &c. Co., 4 N. Y. 463 552, 2438
v. Commercial Ins. Co., 5 Johns. (N. Y.) 262 3239
v. Ecuador Dev. Co., 111 Fed. 639 2548
v. Gething, 7 C. B. (N. S.) 305 843
v. Harris, 8 Colo. App. 51 4825
v. McKay, 8 Wend. (N. Y.) 442 4952
v. McPherson, 1 Johns. (N. Y.) 414 1509
v. Mumford, 1 Gall. (U. S.) 366 265
v. Murray, 6 Johns. Ch. (N. Y.) 1 4914
v. Murray, 6 Johns. Ch. (N. Y.) 452 2061
v. Nicoll, 20 Johns. (N. Y.) 611 480
v. Tolman, 157 Ill. 258 84, 1628
v. Whitney, 15 Wend. (N. Y.) 380 1258, 1261, 1267
Mummenhoff v. Randall, 19 Ind. App. 44 107, 120
Muncie Nat. Bank v. Brown, 112 Ind. 474 4781
Muncie Natural Gas Co. v. Muncie, 160 Ind. 97 560, 576, 2545, 2565
Mundis v. Emig, 171 Pa. St. 417 273
Mundorff v. Kilbourn, 4 Md. 459 170
v. Wickersham, 63 Pa. St. 87 455, 459, 462
Mundt v. Simpkins, 81 Nebr. 1 5110, 5114, 5115
Mundy v. Louisville & N. R. Co., 67 Fed. 633 59, 727, 3642, 3730
v. Stevens, 61 Fed. 77 64, 2008, 3682, 3715
v. Whittemore, 15 Nebr. 647 142, 146
Munford v. Gething, 7 C. B. (N. S.) 305 792, 811
v. Kevil, 109 Ky. 246 5115
v. McVeigh, 92 Va. 446 983
Munger v. Baldridge, 41 Kans. 236 3905, 4632
v. Munger, 33 N. H. 581 240, 1367
v. Yeiser, 80 Nebr. 285 2526
Municipality Inv. Co. v. Industrial & General Trust Co., 89 Fed. 254 1679, 1709
Municipality No. 1 v. Anna No. 2, 7 La. Ann. 149 2724
v. Cordeviolle, 19 La. 235 58
v. Municipality No. Two, 12 La. 49 2570
Munigle v. Boston, 3 Allen (Mass.) 230 4580
Munk v. Kanzler 26 Ind. App. 105 1974
v. Weidner, 9 Tex. Civ. App. 491 427, 1272, 1305, 1312, 2301
Munn v. Burch, 25 Ill. 35 1710, 1752, 1790
v. Burges, 70 Ill. 604 507
v. Commission Co., 15 Johns. (N. Y.) 44 453, 965, 973
v. Illinois, 94 U. S. 113 570, 879, 2775
v. McDonald, 10 Watts (Pa.) 270 207
v. Reed, 4 Allen (Mass.) 431 2944, 2967, 2977
v. Worrall, 53 N. Y. 44 3865, 4529
Munnerlyn v. Augusta Sav. Bank, 88 Ga. 333 2660
v. Donovan Commission Co., 117 Iowa 516 1095
v. Dupont, 3 Wash. (U. S.) 31 3900
Munore v. Prichett, 16 Ala. 785 88
Munoz v. Brassel (Tex. Civ. App.), 108 S. W. 417 540
v. Wilson, 111 N. Y. 295 3912, 3917
Munro, In re, 197 Fed. 450 1995
Munro v. Alaire, 2 Caines (N. Y.) 320 2949, 2964, 2965, 2982
v. Bowles, 187 Ill. 346 56
v. Butt, 8 El. & Bl. 738 213, 3701, 3706, 3733
v. Robertson, 2 Cranch (U. S.) 262 247
v. Syracuse, L. S. & N. R. Co., 200 N. Y. 224 2278
v. Wivenhoe & Brightlingsea &c. R. Co., 4 DeG. J. & S. 723 3682
Munroe v. Haas, 105 Ga. 468 411
v. Hall, 97 N. Car. 206 3876
v. Judson, 82 Hun (N. Y.) 215 4930
v. Perkins, 9 Pick. (Mass.) 298 219, 1859, 1988, 3668
v. Philadelphia Warehouse Co., 75 Fed. 545 3164
v. Pritchett, 16 Ala. 785 84
v. Thomas, 5 Cal. 470 575
v. Whitehouse, 90 Maine 139 273
v. Williams, 35 S. Car. 572 4925
v. Williams, 37 S. Car. 81 1596
v. Wilson, 68 N. H. 580 2662
Munsell v. Loree, 21 Mich. 491 170
Munsey v. Goodwin, 3 N. H. 272 2686
Munson v. Carter, 19 Nebr. 293 140, 3827
v. Hallowell, 26 Tex. 475 2667
v. Herzog, 109 Ill. App. 302 1988
v. Magee, 161 N. Y. 182 1867
v. Smith Woolen Machine Co., 118 App. Div. (N. Y.) 398 2153
v. Standard &c. Co., 156 Fed. 44 4405
v. Straits of Dover Steamship Co., 102 Fed. 926 726, 2229
v. Syracuse, G. & C. R. Co., 103 N. Y. 58 531, 555, 1409
v. Washband, 31 Conn. 303 299
v. Wickwire, 21 Conn. 513 4931
v. Wray, 7 Blackf. (Ind.) 403 4527
Munson S. S. Line v. Steiger, 132 Fed. 160 3222
Munt v. Shrewsbury & Chester R. Co., 13 Beav. 1 586
Munton v. Rutherford, 121 Mich. 418 4938
Munter v. Linn, 61 Ala. 492 975, 4680
v. Rees, 61 Ala. 395 3491, 3503
Munyan v. French, 60 N. J. L. 12 1483, 2064
Munz v. Standard Life & Accident Ins. Co., 26 Utah 69 4303
Murch v. Wright, 46 Ill. 487 1594, 5022, 5032
Murchie v. Cornell, 155 Mass. 60 129, 5007
v. Peck, 160 Ill. 175 1624
Murchison v. Sergent, 69 Ga. 206 3117
Murdoch v. Finney, 21 Mo. 138 1459
v. Leonard, 15 Wash. 142 2367
Murdock v. Chapman, 9 Gray (Mass.) 156 4726, 4826
v. Clark, 90 Cal. 427 1938, 1940, 4647
v. DeVries, 37 Cal. 527 2507
v. Dist. of Columbia, 22 Ct. Cl. (U. S.) 464 3720
v. Franklin Ins. Company, 33 W. Va. 407 2730
v. Gilchrist, 52 N. Y. 242 3853
v. Johnson, 7 Cold. (Tenn.) 605 2664
v. Jones, 3 App. Div. (N. Y.) 221 2148
v. Lewis, 26 Mo. App. 234 234, 236
v. Murdock, 7 Cal. 511 240
v. Walker, 152 Pa. St. 595 2581
Murdy v. McCutcheon, 95 Pa. St. 435 1493
v. Skyles, 101 Iowa 549 406, 1473
Mure, Ex parte, 2 Cox Ch. 63 3044
Murley v. Ennis, 2 Colo. 300 488, 1261

[Vols. 1, §§ 1–637; 2, §§ 645–1846; 3, §§ 1855–2807; 4, §§ 2830–3919; 5, §§ 3930–5117.]

Murman v. Rose, 132 Mo. App. 73 1006
Murph v. McCullough, 40 Tex. Civ. App. 403 522
Murphey v. Greybill, 34 Pa. Super. Ct. 339 3918
v. Harker, 115 Ga. 77 2526
v. Illinois Trust &c. Bank, 57 Nebr. 519 89
Murphree v. Clisby, 168 Ala. 339 387, 382
Murphy v. Abrams, 50 Ala. 293 4890
v. Allen, 71 Vt. 377 1200
v. American Cent. Ins. Co., 25 Tex. Civ. App. 241 4336
v. Arkansas & L. Land & Imp. Co., 97 Fed. 723 540
v. Barnard, 162 Mass. 72 1929
v. Black, 78 Mo. App. 316 2027
v. Blair, 12 Ind. 184 2648
v. Bright, 3 Grant Cas. (Pa.) 296 417
v. Calley, 1 Allen (Mass.) 107 1688, 1689, 4647, 4648, 4650, 4651
v. Citizens' Bank, 82 Ark. 131 983, 987, 3480, 3483
v. Cochran, 146 Iowa 443 4955
v. Collins, 121 Mass. 6 954, 1126
v. Corrigan, 161 Pa. St. 59 27
v. Crafts, 13 La. Ann. 519 490, 4905
v. Craig, 76 Mich. 155 481
v. Crawford, 114 Pa. St. 496 212, 1994
v. De Haan, 116 Iowa 61 2300
v. Delano, 95 Maine 229 509
v. Evans City Steam Laundry Co., 52 Nebr. 593 2664
v. First Nat. Bank, 95 Iowa 325 111, 2431
v. Fox, 128 App. Div. (N. Y.) 534 2286
v. Gabbert, 166 Mo. 596 3841
v. Galloupe, 143 Mass. 123 4846
v. Halleran, 50 Ill. App. 594 2059
v. Hanrahan, 50 Wis. 485 1867
v. Helmrich, 66 Cal. 69 464
v. Hendricks, 57 Ind. 593 4618
v. Hussey, 117 La. 390 2306
v. Indianapolis, 158 Ind. 238 781
v. Johnson, 45 Iowa 57 305
v. Kastner, 50 N. J. Eq. 224 1857, 2061
v. Kaufman, 20 La. Ann. 559 3076
v. Knights of Col. Bldg. Co., 155 Mo. App. 649 453
v. Lee, 144 Mass. 371 3864
v. Liberty Nat. Bank, 184 Pa. St. 208 1859, 3702, 3705
v. Lindstedt, 142 App. Div. (N. Y.) 777 1375
v. Lippe, 35 N. Y. Super. Ct. 542 3092
v. Long Branch (N. J.), 61 Atl. 593 621
v. Louisville, 9 Bush (Ky.) 189 602, 606
v. McVicker, 4 McLean (U. S.) 252 2316
v. Moore, 23 Hun (N. Y.) 95 4677
v. Murphy, 189 Ill. 360 2449
v. Murphy, 84 Ill. App. 292 233
v. Murphy, 93 Ill. App. 671 231
v. Murphy, 1 S. Dak. 316 1367
v. Myar, 95 Ark. 32 4525
v. Northern British & Mercantile Ins. Co., 61 Mo. App. 323 4310, 4317, 4322
v. North British & Mercantile Ins. Co., 70 Mo. App. 78 4308
v. Northern Steam Ship Co., 131 Mich. 120 1365
v. Nowak, 223 Ill. 301 4352
v. Number 1 Wall Street Corp., 119 N. Y. S. 693 3713
v. O'Sullivan, 18 Ir. Jur. (11 N. S.) 111 1285
v. Paynter, 1 Dill. (U. S.) 333 3826
v. Price, 48 Mo. 247 2251, 2258
Murphy v. Purifoy, 52 Ga. 480 4607
v. Red, 64 Miss. 614 4072, 4073
v. Reed, 125 Ky. 585 5, 231, 232
v. Richardson, 33 Pa. St. 235 1936
v. Robbins, 17 Ind. 422 2104
v. Rogers, 151 Mass. 118 1011, 1014
v. Rooney, 45 Cal. 78 2365, 2368
v. Royal Ins. Co., 52 La. Ann. 775 4168
v. Russell, 8 Idaho 151 2112
v. Schnell, 248 Ill. 182 2331
v. Simpson, 14 B. Mon. (Ky.) 419 666
v. Spokane, 64 Wash. 681 621, 623
v. Stell, 43 Tex. 123 1275
v. Thompson, 28 U. C. C. P. 233 1303
v. Warren, 55 Nebr. 215 4890, 4915
v. Welch, 128 Mass. 489 544, 3895, 4705
v. Whitlow, 1 Ariz. 340 4937
v. Williams (Tex. Civ. App.), 124 S. W. 900 3698
v. Yeomans, 29 U. C. C. P. 421 308
Murphy Hdw. Co. v. Southern R. Co., 150 N. Car. 703 3149
Murphy's Estate, In re, 11 Phila. (Pa.) 2 211
Murray v. Albertson, 50 N. J. L. 167 130
v. Aull, 47 Colo. 542 1021
v. Ayer, 16 R. I. 665 4937
v. Baker, 3 Wheat. (U. S.) 541 2669
v. Barlee, 3 Myl. & K. 309 394
v. Beard, 102 N. Y. 505 74
v. Beattie Mfg. Co., 79 N. J. Eq. 322 2733, 2739
v. Bechwith, 81 Ill. 43 199
v. Blackledge, 71 N. Car. 492 3845, 4700, 4734
v. Blatchford, 1 Wend. (N. Y.) 583 520
v. Bogert, 14 Johns. (N. Y.) 318 1490, 5007
v. Brooks, 41 Iowa 45 1701, 5007
v. Bruner, 6 Serg. & R. (Pa.) 276 2965
v. Carlin, 67 Ill. 286 441, 443
v. Charleston, 96 U. S. 432 2562, 2729, 2732 2755, 2756, 2764
v. Cherrington, 99 Mass, 229 4531, 4580
v. Chicago &c. R. Co., 92 Fed. 868 2563
v. Clarke, 2 Daly (N. Y.) 102 3121
v. Columbian Ins. Co., 4 Johns. (N. Y.) 443 4428
v. Coster, 20 Johns. (N. Y.) 576 212
v. Crawford, (Ky.) 127 S. W. 494 1319, 1320, 1321
v. Doud, 167 Ill. 368 2153, 5116
v. Doud, 63 Ill. App. 247 33, 34
v. Erskine, 109 Mass. 597 4843
v. Farmville, &c. R. Co., 101 Va. 262 546
v. Gibson, 2 La. Ann. 311 1176
v. Graham, 29 Iowa 520 64, 2006, 2009
v. Green, 64 Cal. 363 3876, 3877
v. Harbor & Suburban Bldg. & Sav. Assn., 184 N. Y. 596 2334
v. Harway, 56 N. Y. 337 1857
v. Hatch, 6 Mass. 465 1799, 4502
v. Heinze, 17 Mont. 353 1888, 2050
v. Henrie, 11 Pa. St. 412 2979
v. Herrick, 171 Pa. St. 21 4912
v. Houghton, 2 Ind. Ter. 504 2668
v. International Steamship Co., 170 Mass. 166 3131
v. Johnson, 1 Head (Tenn.) 353 4914
v. Kelly, 27 Ind. 42 265
v. Keyes, 35 Pa. St. 384 406
v. Kimball, 10 Ind. App. 184 3918, 3919
v. King, 42 N. Car. 19 2421
v. Klinzing, 64 Conn. 78 2011, 3848, 3863
v. Lardner, 2 Wall. (U. S.) 110 3586
v. Lehigh Valley R. Co., 66 Conn. 512 3311
v. McShane, 52 Md. 217 1894
v. Mann, 2 Ex. 538 5115

[Vols. 1, §§ 1–637; 2, §§ 645–1846; 3, §§ 1855–2807; 4, §§ 2830–3919; 5, §§ 3930–5117.]

Murray v. Marshall, 9 Colo. 482 3119, 3120, 3121
v. Meagher, 71 Ky. 574 243
v. Mutual Life Assur. Co., 22 R. I. 524 4077
v. New York &c. Ins. Co., 96 N. Y. 614 4396
v. Nickerson, 90 Minn. 197 1537
v. Northwestern R. Co., 64 S. Car. 520 2322, 3757
v. Ocheltree, 59 Iowa 435 4985
v. Omaha, 66 Nebr. 279 612
v. Palmer, 2 Schoales & L. 474 160, 2641
v. People, 49 Colo. 109 3939
v. Pillsbury, 59 Minn. 85 1525
v. Porter, 26 Nebr. 288 4733
v. Reeves, 8 B. & C. 421 647
v. Smith, 42 Ill. App. 548 83
v. Smith, 8 N. Y. Super. Ct. 412 1234, 4718
v. Snow, 37 Iowa 410 2080
v. Spencer, 24 Md. 520 1677
v. Tolman, 162 Ill. 417 84, 85
v. Walker, 44 Ga. 58 459
v. Walker, 31 N. Y. 399 4656
v. White, 42 Mont. 423 233
v. Wilson Distilling Co., 164 Fed. 1 2501
v. Windley, 29 N. Car. 201 1963
Murray Ginning System Co. v. Exchange Nat. Bank (Tex. Civ. App.), 61 S. W. 508 478, 4938
Murray Iron Works v. De Kalb Electric Co., 103 Ill. App. 78 129
Murray Show Case &c. Co. v. Sullivan, 15 Cal. App. 475 237, 289
Murrell v. Jones, 40 Miss. 565 461
v. McAllister, 79 Ky. 311 2668
v. Mandelbaum, 85 Tex. 22 4890
v. Murrell, 33 La. Ann. 1233 74, 4905
v. Pacific Exp. Co., 54 Ark. 22 2168
v. Scott, 51 Tex. 520 3974
v. Studstill, 104 Ga. 604 240
v. Whiting, 32 Ala. 54 2152, 3713
Murry v. Clayborn, 2 Bibb. (Ky.) 300 199
v. Kennedy, 15 La. Ann. 385 240
v. Kerney, 115 Md. 514 3842
v. People, 49 Colo. 109 3494, 3533
v. Postal Tel. &c. Co., 210 Mass. 188 2997, 3005
v. Strother, 158 Ala. 204 3981
Murtagh v. Costello, L. R. 7 Ir. 428 4893
Murtey v. Allen, 71 Vt. 377 2096
Murtha v. Donohoo, 149 Wis. 481 2220
Murtland v. English, 214 Pa. 325 4557
Muscatine v. Keokuk Northern Line Packet Co., 45 Iowa 185 1382, 1383, 1385
Muscatine Waterworks Co., v. Muscatine Lumber Co., 85 Iowa 112 544, 3582
Muschamp v. Lancaster &c. R. Co., 8 M. & W. 421 1193, 3280
Muscogee Lumber Co. v. Hyer, 18 Fla. 698 508
Muse v. Dantzler, 85 Ala. 359 3386
v. Lexington 110 Tenn. 655 3572
v. Swayne, 2 Lea (Tenn.) 251 1559
Musgat v. Pumpelly, 46 Wis. 660 4753, 4843
Musgrave v. Beckendorff, 53 Pa. St. 310 2217
v. Morrison, 54 Md. 161 1610
Musgrove v. Luther Pub. Co., 5 Ga. App. 279 1840
Musick v. Dodson, 76 Mo., 624 212, 271, 391
v. Fisher, 96 Ky. 15 158, 210
v. Gatzmeyer, 47 Ill. App. 329 84, 89
v. O'Brien, (Tex. Civ. App.) 102 S. W. 458 4655
Musier v. Trumphour, 5 Wend. (N. Y.) 274 480
Musk v. Hall (R. I.), 82 Atl. 593 1376
Musket v. Rogers, 5 Bing. N. Cas. 728 3976
Muskingum County Com'rs v. State, 78 Ohio St. 287 3561
Muskogee Crystal Ice Co. v. Riley, (Okla.) 108 Pac. 629 3100
Musolf v. Duluth Edison Electric Co., 108 Minn. 369 1485
Musselbrook v. Dunkin, 9 Bing. 605 2963
Mussell v. Cooke, Prec. Ch. 533 1292
Musselman v. Barker, 26 Nebr. 737 2198
v. Cravens, 47 Ind. 1 371, 381, 382, 440, 444, 3397, 3822
v. McElhenny 23 Ind. 4 983
v. Stoner 31 Pa. St. 265 1634, 1862, 1962
Mussen v. Price, 4 East 147 5091
Musser v. Brink, 68 Mo. 242 478
v. Chase, 29 Ohio St. 577 267
v. Johnson, 42 Mo. 74 544
v. Stauffer, 192 Pa. St. 398 2096
Mussetter v. Timmerman, 11 Colo. 201 1394, 4912
Mussey, In re, 99 Fed. 71 1994
Mussey v. Eagle Bank, 9 Metc. (Mass.) 306 1688, 1689
v. Holt, 24 N. H. 248 4540
Musson v. Lake, 4 How (U. S.) 262 1178, 1179, 3466
v. Trigg, 51 Miss. 172 395
v. United States Bank, 6 Mort. (O. S.) (La.) 707 461
Mustard v. Big Creek Development Co., 69 W. Va. 713 1264
v. Wohlford, 15 Grat. (Va.) 329 19, 231, 268, 302, 303, 342, 345, 349, 352, 353
Muth v. Frost, 68 Wis. 425 3690
Mutual Assur. Soc. v. Scottish Union &c. Ins. Co., 84 Va. 116 1749
Mutual Benefit Assn. v. Nancarrow, 18 Colo. App. 274 4398
Mut. Benefit Life Ins. Co. v. Brown, 30 N. J. Eq. 193 3890
v. Daviess, 87 Ky. 541 4369, 4372, 4376, 4385, 4394
v. Elizabeth, 42 N. J. L. 235 574
v. Higginbotham, 92 U. S. 380 4095
v. Hillyard, 37 N. J. L. 444 226, 265, 1892, 4133
v. Huntington, 57 Kans. 744 4688, 4735
v. Miller, 39 Ind. 475 4106, 4376
v. Robison, 54 Fed. 580 1188, 1189
v. Robison, 58 Fed. 723 4106, 4166, 4169, 4185
v. Ruse, 8 Ga. 534 1654, 4136
v. Winne, 20 Mont. 20 554. 2726
Mutual Bldg. &c. Assn. v. Hammell, 43 N. J. L. 78 3950
Mutual Endowment Assessment Assn. v. Essender, 59 Md. 463 4139
Mutual Fire Ins. Co. v. Alvord, 61 Fed. 752 4318
v. Coatesville Shoe Factory, 80 Pa. St. 407 4199
v. Deale, 18 Md. 26 4062
v. Farquhar, 86 Md. 668 1739
v. Miller Lodge, 58 Md. 463 1748
v. Ritter, 113 Md. 163 1985
Mutual Ins. Co. v. Tweed, 7 Wall. (U. S.) 44 2131
Mutual Life Ins. Co. v. Allen, 138 Mass. 24 4033, 4072, 4073, 4362
v. Arbelger, 4 Ariz. 271 4378
v. Blodgett, 8 Tex. Civ. App. 45 4076
v. Clancy, 111 Ga. 865 4358
v. Cohen, 179 U. S. 262 1124, 1188, 1189, 4133
v. Corey, 54 Hun (N. Y.) 493 3900
v. Davies, 12 Jones & S. (N. Y.) 172 4717
v. Dingley, 100 Fed. 408 1191
v. Durden, 9 Ga. App. 797 650, 651
v. Elliott, 93 Tex. 144 4140
v. Ford, (Tex. Civ. App.) 130 S. W. 769 4380

[Vols. 1, §§ 1–637; 2, §§ 645–1846; 3, §§ 1855–2807; 4, §§ 2830–3919; 5, §§ 3930–5117.]

Mutual Life Ins. Co. v. French, 30 Ohio St. 240 4135
v. Girard Life Ins., Annuity & Trust Co., 100 Pa. St. 172 4134
970 4375
v. Gividen, 13 Ky. L. (abstract) 970 4375
v. Hathaway, 106 Fed. 815 4133
v. Hill, 97 Fed. 263 1191
v. Hill, 118 Fed. 708 1122
v. Hill, 193 U. S. 551 1188, 1189
v. Hunt, 79 N. Y. 541 269, 384, 446, 2538, 2991
v. Jarboe, 102 Ky. 80 4137
v. Kelly, 114 Fed. 268 1523, 1582
v. Lane, 151 Fed. 276 4068
v. Leubrie, 71 Fed. 843 1582, 4371
v. Logan, 87 Fed. 637 1581
v. National Bank, 18 Hun (N. Y.) 371 2542
v. New, 125 La. 41 4366
v. Newton, 50 N. J. L. 571 1985
v. Pearson, 114 Fed. 395 24, 17, 2424
v. Phinney, 178 U. S. 327 85, 1123
v. Richards, 99 Mo. App. 88 4073
v. Shipman, 119 N. Y. 324 4684
v. Simpson, 88 Tex. 333 4113
v. Smith, 23 Hun (N. Y.) 535 235
v. Sturges, 32 N. J. Eq. 678 4673
v. Sturges, 33 N. J. Eq. 328 520, 4730
v. Terry, 15 Wall. (U. S.) 580 1582
v. Thomson, 94 Ky. 253 4375
v. Twyman, 122 Ky. 513 3059, 4354, 4362
v. Wiswell, 56 Kans. 765 4371, 4372
Mutual Life Ins. Co. of New York v. Griesa, 156 Fed. 398 2431
v. Murray, 111 Md. 600 1509
v. Nicholas, 144 App. Div. (N. Y.) 95 4647
Mutual Loan & Building Assn. v. Price, 16 Fla. 204 3600
Mutual Mill Ins. Co. v. Gordon, 20 Ill. App. 559 1218
Mutual Nat. Bank v. Moore, 104 La. 150 2601
Mutual Protection Ins. Co. v. Hamilton, 5 Sneed (Tenn.) 269 4363
Mutual Reserve Fund Assn. v. Agletree, 77 Miss. 7 4378
Mutual Reserve Fund Life Assn. v. Austin, 142 Fed. 398 4366
v. Beatty, 93 Fed. 747 212, 1994
v. Cleveland Woolen Mills, 82 Fed. 508 725
v. Farmer, 65 Ark. 581 4358, 4376
v. Payne (Tex.), 32 S. W. 1063 4366
v. Taylor, 99 Va. 208 2026, 2028, 4131, 4141
Mutual Reserve Life Ins. Co. v. Dobler, 137 Fed. 550 4378, 4380, 4381
v. Seidell, 52 Tex. Civ. App. 278 83
Mutual Safety Ins. Co. v. Hone, 2 N. Y. 235 1705
v. Howe, 2 Comst. 241 1677
Mutual &c. Assn. v. Tuggle, 39 Ill. App. 509 4385
Mutual &c. Ins. Co. v. Martin, 108 Ky. 11 4352
v. Minie, 20 Mont. 20 19
Mutual &c. Life Assn. v. Cleveland &c. Mills, 82 Fed. 508 148
Muzzarelli v. Hulshizer, 163 Pa. St. 643 3880
Muzzy v. Knight, 8 Kans. 456 4620
v. Tompkinson, 2 Wash. St. 616 158, 210, 2446, 3829
M. Wineburgh Adv. Co. v. Bloom, 128 N. Y. S. 562 2037
Myatts v. Bell, 41 Ala. 222 4956
Myckoff v. Meyers, 44 N. Y. 143 3730
Mycock v. Beatson, 13 Ch. Div. 384 4953
Myer v. Friun (Tex.), 16 S. W. 868 174
v. Grafflin, 31 Md. 350 1236
Meyer v. Hart, 40 Mich. 517 1559
v. Liverpool, London & Globe Ins. Co., 40 Md. 595 1458
v. Myer, 187 Pa. St. 247 520
v. Wheeler, 65 Iowa 390 129, 4996
Myers v. Baymore, 10 Pa. St. 114 3251, 3254
v. Burns, 35 N. Y. 269 2239
v. Byerly, 45 Pa. St. 368 1272
v. Byington, 34 Iowa 205 1955
v. Campbell, 64 N. J. L. 186 4672
v. Carnahan, 61 W. Va. 414 1866
v. Cottril, 5 Biss. (U. S.) 465 3116
v. Croswell, 45 Ohio St. 543 1270
v. De Mier, 52 N. Y. 647 1558
v. Dixon, 2 Hall. (N. Y.) 456 2982
v. Easterwood, 60 Tex. 107 2943, 2982
v. Edison General Electric Co., 59 N. J. L. 153 482
v. English, 9 Cal. 341 2723
v. Estell, 47 Miss. 4 2112
v. Forbes, 24 Md. 598 170
v. Gibson, 147 Ind. 452 2944
v. Green, 21 Ind. App. 138 2070
v. Hazzard, 4 McCrary (U. S.) 94 4735
v. Huggins, 1 Strob (S. Car.) 473 4959
v. Jackson, 135 Ind. 136 1646
v. Jeffersonville, 145 Ind. 431 614
v. Jenkins, 63 Ohio St. 101 726, 727
v. Kalamazoo Buggy Co., 54 Mich. 215 826, 829
v. Kessler, 142 Fed. 730 1014
v. Keystone &c. Ins. Co., 27 Pa. St. 268 4046, 4047
v. Kirby, 9 Ohio Dec. 297 4914
v. Knabe, 51 Kans. 720 269, 379, 384, 3823, 4665
v. Knickerbocker Trust Co., 139 Fed. 111 2731, 2732
v. Knight, see Myers v. Wright
v. McGavock, 39 Nebr. 843 3821
v. Meinrath, 101 Mass. 366 939, 1061
v. Metzger, 63 N. J. Eq. 779 170
v. Moran, 113 App. Div. (N. Y.) 427 2753
v. Morse, 15 Johns. (N. Y.) 425 3999
v. Munson, 65 Iowa 423 1645
v. Myers, 167 Ill. 52 1322, 1325
v. Myers, 2 McCord Eq. (S. Car.) 214 506, 508
v. Oglesby, 6 How. (Miss.) 46 1984
v. O'Hanton, 12 Rich. Eq. (S. Car.) 196 2644
v. Petty, 153 N. Car. 462 3353
v. Sarl, 30 L. J. Q. B. 9 1663, 1799, 3632, 3740, 3748
v. Smith, 15 Iowa 181 4912
v. Smith, 27 Md. 91 129
v. Smith, 48 Barb. (N. Y.) 614 39, 44, 45, 57
v. Steel Machine Co., 67 N. J. Eq. 300 2514
v. Tibbals, 72 Cal. 278 1511, 1665
v. Trescott, 59 Hun (N. Y.) 395 57
v. Wabash &c. R. Co., 90 Mo. 98 3213
v. Walker, 24 Ill. 133 1665, 1707, 1783
v. Williams, 85 Va. 621 969
v. Wright, 33 Ill. 284 2391
v. York & C. R. Co., 43 Maine 232 3587
v. York & Cumberland R. Co., 2 Curt. (U. S.) 28 2149, 2969
Myers' Appeal, In re, 42 Pa. St. 518 4641
Myersdale & S. St. R. Co. v. Pennsylvania &c. R. Co., 219 Pa. 558 2481, 2484
Mygatt v. Coe, 124 N. Y. 212 3887
v. Green Bay, 1 Biss. (U. S.) 292 3568
v. Tarbell, 78 Wis. 351 234, 1293
My Laundry Co. v. Myles, 6 Bush (Ky.) 237 1243, 1286

[Vols. 1, §§ 1-637; 2, §§ 645-1846; 3, §§ 1855-2807; 4, §§ 2830-3919; 5, §§ 3930-5117.]

My Laundry Co. v. Schmeling, 129 Wis. 597 795, 801, 853
Mylin v. King, 139 Ala. 319 1859
Mylius v. Copes, 23 Kans. 617 4671
My Maryland Lodge No. 186 of Machinists v. Adt, 100 Md. 238 2698, 2703
Mynard v. Syracuse &c. R. Co., 7 Hun (N. Y.) 399 769, 3219, 4007
Mynderse v. Snook, 1 Lans. (N. Y.) 488 4933
Mynes v. Mynes, 47 W. Va. 681 2662
Myott v. Greer, 204 Mass. 389 544
Myrick v. Dame, 9 Cush. (Mass.) 248 2065
v. Edmundson, 2 Gil. (Minn.) 221 2644
v. Liquid Carbonic Co., 137 Ga. 154 5022, 5032
v. Michigan &c. R. Co., 107 U. S. 102 1194, 3280, 3282
v. Purcell, 95 Minn. 133 1522, 3388
v. Selden, 36 Barb. (N. Y.) 15 2651
v. Thompson, 99 U. S. 291 263
Myron v. Union R. Co., 19 R. I. 125 1642
Mystery of Gunmakers Soc. v. Fell, Willes 388 841
Myton v. Fidelity &c. Co., 117 Mo. App. 442 4409
Mytton v. Midland R. Co., 4 H. & N. 615 1193
v. Midland R. Co., 28 L. J. Exch. 385 3335

N.

Nabors v. Camp, 14 Ala. 460 1482
Nack v. Prang, 104 Wis. 1 146
Naddo v. Bardon, 51 Fed. 493 2644, 2645
Nading v. McGregor, 121 Ind. 465 3931, 3937
Nagel v. Schilling, 14 Mo. App. 576 299
Nagle v. Hake, 123 Wis. 256 1696, 1797
v. McMurray, 84 Cal. 539 59, 252
v. Macy, 9 Cal. 426 4726
v. Newton, 22 Grat. (Va.) 821 2523
v. Randall, 115 Minn. 235 1019, 1021, 1027
v. Robins, 9 Wyo. 211 525
v. Simmank, 54 Tex. Civ. App. 432 4655
v. Small (Iowa), 138 N. W. 849 2907
Naglebaugh v. Harder &c. Mining Co., 21 Ind. App. 551 646, 647, 1060
Naglee's Estate, In re, 10 Pa. Co. Ct. 525 2061
Nailor v. Kearney, 1 Cranch (U. S.) 112 3517
Nairn v. Ewalt, 51 Kans. 355 128
v. Prowse, 6 Beav. 752 241
Najac v. Boston & Lowell R. Co., 7 Allen (Mass.) 329 3338
Naldred v. Gilham, 1 Pr. Wms. 577 55
Nall v. McIntyre, 31 Ala. 532 4915
v. Provident Sav. Life Assur. Soc. (Tenn.), 54 S. W. 109 4131
Nalle v. Paggi (Tex.), 9 S. W. 205 1449
v. Virginia Midland R. Co., 88 Va. 948 2437
Nally v. Long, 56 Md. 567 1491, 3983
v. Reading, 107 Mo. 350 1270
Names v. Names, 48 Nebr. 701 4647
Nance v. Gray, 143 Ala. 234 961
v. Kemper, 35 Ind. App. 605 274, 441
v. Lary, 5 Ala. 370 101
v. Oklahoma Fire Ins. Co., 31 Okla. 208 1581, 4252
v. Patterson Building Co., 140 Ky. 564 1887, 3697, 3705
v. Stockburger, 111 Ga. 821 365
Nance's Lessee v. Thompson, 1 Sneed (Tenn.) 321 2979
Nanson v. Jacob, 93 Mo. 331 3281
Nanz v. Oakley, 120 N. Y. 84 520
Napa Valley Wine Co. v. Daubner, 63 Minn. 112 2313
Napier v. Catron, 2 Humph. (Tenn.) 534 4929
v. Darlington, 70 Pa. St. 64 4563
v. Elam, 6 Yerg. (Tenn.) 108 79, 128
v. McLeod, 9 Wend. (N. Y.) 120 4956
v. Spielmann, 127 App. Div. (N. Y.) 567 4876
Napton v. Leaton, 71 Mo. 358 2643
Nares v. Bell, 66 Nebr. 606 2661
Narrin v. Kentucky Heating Co., 27 Ky. L. 551 573
Nash v. Armstrong, 10 C. B. (N. S.) 259 1860
v. Berkmeir, 83 Ind. 536 1270, 4541
v. Brewster, 39 Minn. 530 5015
v. Drisco, 51 Maine 417 1564
v. Harrington, 1 Aik. (Vt.) 39 3435
v. Hoxie, 59 Wis. 384 2149, 2150
v. Ingalls, 101 Fed. 645 2648
v. Jewett, 61 Vt. 501 316, 320
v. Kelley, 50 Vt. 425 4735
v. Larson, 80 Minn. 458 4836
v. Lowry, 37 Minn. 261 609
v. Lull, 102 Mass. 60 244, 254
v. Milford, 33 App. D. C. 142 1522, 2287, 2326
v. Minnesota Title Ins. Co., 163 Mass. 574 78, 81, 88
v. Minnesota Title Ins. &c. Co., 159 Mass. 437 84
v. Monheimer, 20 Ill. 215 676
v. New England Ins. Co., 127 Mass. 91 2534, 2535
v. Page, 80 Ky. 539 570, 3096
v. Palmer, 5 M. & S. 374 4000
v. Rockford Veneer Co., 109 Mich. 269 5021
v. Russell, 5 Barb. (N. Y.) 556 3403
v. Towne, 5 Wall. (U. S.) 689 1517, 1519, 5115
v. Tupper, 1 Caines (N. Y.) 402 1137
v. Weaver, 23 Hun (N. Y.) 513 4752
v. Woodward, 62 S. Car. 418 2660
Nashotah Mines Co. v. Dyer, 21 Colo. App. 446 2149
Nashua & L. R. Corp. v. Boston & L. R. Corp., 157 Mass. 268 2946, 2966
v. Paige, 135 Mass. 145 1871
Nashua Iron & Steel Co. v. Brush, 91 Fed. 213 129, 5007
Nashua Lock Co. v. Worcester &c. R. Co., 48 N. H. 339 1193, 1194
Nashua Sav. Bank v. Sayles, 184 Mass. 520 1178, 3389, 3401
Nashua &c. R. Co. v. Boston &c. R. Co., 136 U. S. 356 579
Nashville v. Fisher, 1 Tenn. Cas. 345 3352
v. Ray, 19 Wall. (U. S.) 468 616
v. Weiser, 54 Ill. 245 3530
Nashville Bank v. Grundy, Meigs (Tenn.) 256 3981
Nashville, C. & St. L. R. Co. v. Heggie, 86 Ga. 210 3298
v. Lillie, 112 Tenn. 331 3330
v. McConnell, 82 Fed. 65 2481, 2511, 2520, 2561, 2689, 2692
v. Stone, 112 Tenn. 348 3207, 3208, 3213, 3214, 3218, 3280, 3300
Nashville Trust Co. v. First Nat. Bank, 123 Tenn. 617 3036, 4352
Nashville &c. R. Co. v. David, 6 Heisk. (Tenn.) 261 3186, 3188
v. Jackson, 6 Heisk. (Tenn.) 271 767, 3219
Nash-Wright Co. v. Wright, 156 Ill. App. 243 998, 1006, 1008
Nason v. Blaisdell, 12 Vt. 165 1238
v. Chicago &c. R. Co., 149 Iowa 608 261, 365
v. Fowler, 70 N. H. 491 1932
Nason Mfg. Co. v. Stephens, 127 N. Y. 602 3774

[Vols. 1, §§ 1–637; 2, §§ 645–1846; 3, §§ 1855–2807; 4, §§ 2830–3919; 5, §§ 3930–5117.]

Nassau Bank v. Jones, 95 N. Y. 115 548, 557, 2548
v. Nat. Bank, 159 N. Y. 564 1389
Nassau Phosphate Co., In re, 2 Ch. Div. 610 309
Nassoiy v. Tomlinson, 65 Hun (N. Y.) 491 2070
v. Tomlinson, 148 N. Y. 326 1930
Natal v. Louisiana, 139 U. S. 621 2800
Natal Land &c. Co. v. Pauline &c. Syndicate (1904), App. Cas. 120 531
Natcher v. Natcher, 47 Pa. St. 496 1391
Natchez v. Minor, 9 Sm. & M. (Miss.) 544 3511
Natchez, C. & M. R. Co. v. Lambert (Miss.), 54 So. 836 3329
Natchez Ins. Co. v. Stanton, 2 Smedes & M. (Miss.) 340 1746, 4441, 4454, 4464, 4489
Natchez, J. & C. R. Co. v. Lambert, 70 Miss. 779 3329
Nathan v. Bacon, 75 N. J. Eq. 401 4953, 4954
v. Brand, 167 Ill. 607 1781
v. Missouri Pac. R. Co., 135 Mo. App. 46 1419
v. Nathan, 166 Mass. 294 2413, 2426
v. Tompkins, 82 Ala. 437 2548
v. Woolverton, 134 N. Y. S. 469 3192
Nathans v. Arkwright, 66 Ga. 179 329, 1841, 3810, 3816
v. Steinmeyer, 57 S. Car. 386 1585
Nation v. Cameron, 2 Dak. 347 2450
National Accident Society v. Taylor, 42 Ill. App. 97 4389
National Aniline & Chemical Co. v. American Credit Indemnity Co., 229 Pa. 588 4419
National Annuity Assn. v. McCall (Ark.), 146 S. W. 125 4376
National Bank v. Atlanta & C. A. L. R. Co., 25 S. Car. 216 3165
v. Bradley, 117 N. Car. 526 3480
v. Burkhardt, 100 U. S. 686 1663, 1685, 1693, 1705, 1709, 1721, 1799
v. Burt, 98 Ga. 380 1929
v. Chicago, B. & N. R. Co., 44 Minn. 224 1644, 5040
v. Cox, 47 App. Div. (N. Y.) 53 148
v. Cringan, 91 Va. 347 4925
v. Davis, 8 Biss. (U. S.) 100 985
v. Dickinson, 107 Ala. 265 4925
v. Dushane, 96 Pa. St. 340 982, 985
v. Earl, 2 Okla. 617 549
v. Exchange Bank, 110 Ga. 692 4735
v. Eyre, 52 Iowa 114 981
v. Ferguson, 114 Ky. 516 713
v. Fidelity & Casualty Co., 89 Fed. 819 3552, 4415
v. Fink, 86 Tex. 303 1434
v. Grand Lodge, 98 U. S. 123 1421
v. Green, 33 Iowa 140 1178
v. Gunhouse 17 S. Car. 489 4643
v. Hall, 101 U. S. 43 41
v. Hartford Fire Ins. Co., 95 U. S. 673 1528, 4107, 4110, 4111
v. Ingraham, 58 Barb. (N. Y.) 290 4877, 4925
v. Kirk, 90 Pa. St. 49 148
v. Levanseler, 115 Mich. 372 1966
v. Lewis, 75 N. Y. 516 985
v. Lovenberg, 63 Tex. 506 4754
v. Lynch (W. Va.), 71 S. E. 389 985
v. Mackey, 5 Kans. App. 436 83
v. Matthews, 98 U. S. 621 4672
v. Mechanics' Nat. Bank, 94 U. S. 437 1938
v. Norton, 1 Hill (N. Y.) 572 4954
v. Railroad Co., 44 Minn. 236 5035
v. St. Joseph, 31 Fed. 216 618
v. Scriven, 18 N. Y. S. 277 3902
v. Smoot, 2 McArth. (D. C.) 371 978
v. Sprague, 20 N. J. Eq. 13 4775
National Bank v. Sprague, 20 N. J. Eq. 159 233, 759, 760
v. Tennessee Coal, Iron & R. Co., 62 Ohio St. 564 4605, 4607, 4615, 4625
v. Thomas, 47 N. Y. 15 4925
v. Thompson, 90 Nebr. 223 975, 979
v. Union Ins. Co., 88 Cal. 497 4111, 4125
v. Wells, 79 N. Y. 498 574
v. Whitney, 103 U. S. 99 4641, 4672
v. Young, 41 N. J. Eq. 531 574
Nat. Bank of Auburn v. Lewis, 75 N. Y. 516 961
National Bank of Bristol v. Baltimore P. O. R. Co., 99 Md. 661 3163
National Bank of Commerce v. American Exchange Bank, 151 Mo. 320 1767
v. Appel Clothing Co., 35 Colo. 149 4357
v. Chicago, B. & N. R. Co., 44 Minn. 224 1644, 3157
v. Downie, 218 U. S. 345 1438
v. Feeney, 12 S. Dak. 156 1457, 2267
v. Granada, 54 Fed. 100 602
v. Jones, 18 Okla. 555 2746
v. Meader, 40 Minn. 325 4931, 4954
v. Morris, 114 Mo. 255 1158, 4835
v. National Mec. Bk. Assn., 55 N. Y. 211 110
v. Sullivan, 117 La. 163 2050
v. Wisconsin Cent Co., 44 Minn. 224 176
National Bank of Fredericksburg v. Conway, 1 Hughes (U. S.) 37 3903
National Bank of La Crosse v. Petterson, 200 Ill. 215 3574
National Bank of Lebanon v. Boles, 12 Ky. L. (abstract) 422 2213
Nat. Bank of Oshkosh v. Munger, 95 Fed. 87 453, 3398
Nat. Bank of Pulaski v. Winston, 5 Baxt. (Tenn.) 685 3035
National Bank of Republic v. Darragh, 30 Hun (N. Y.) 29 2958, 2976
National Bank of Rolla v. First Nat. Bank of Salem, 141 Mo. App. 719 3359
National Bank of St. Joseph v. Dakin, 54 Kans. 656 3039
National Bank of the Metropolis v. Sprague, 21 N. J. Eq. 530 4827, 4834
National Bank of Western Arkansas v. Sebastian County, 5 Dill. (U. S.) 414 2717
National Ben. Assn. v. Bowman, 110 Ind. 355 4396
v. Jackson, 114 Ill. 533 4134
National Benefit Co. v. Union Hospital Co., 45 Minn. 272 799, 809, 832
National Biscuit Co. v. Baker, 95 Fed. 135 2552
v. Consolidated Agencies Co., 153 Ill. App. 214 1434
v. Ohio Baking Co., 127 Fed. 160 2552
National Building & Loan Assn. v. Day, 23 Ky. L. 599 3499
National Cable &c. Co. v. Tilbert (S. Dak.), 140 N. W. 741 5114
National Car Adv. Co. v. Louisville & N. R. Co., 110 Va. 413 540, 578, 586
National Car Locomotive Builder v. Cyclone &c. Co., 49 Minn. 125 1630
National Cash Register Co. v. Blumenthal, 85 Mich. 464 1643, 1983
v. Bonneville, 119 Wis. 222 1938
v. Brown, 19 Mont. 200 4936
v. Caillias, 84 N. Y. S. 166 2190, 3081
v. Dehn, 139 Mich. 406 57, 4984
v. Lesko, 77 Conn. 276 3902
v. Paulson, 16 Okla. 204 1156
v. Townsend Grocery Store, 137 N. Car. 652 89

[Vols. 1, §§ 1–637; 2, §§ 645–1846; 3, §§ 1855–2807; 4, §§ 2830–3919; 5, §§ 3930–5117.]

National Cash Register Co. v. Union Computing Mach. Co., 143 Fed. 342 2653
v. Zangs, 127 Iowa 710 5032
National Coal Tar Co. v. Malden & Melrose Gaslight Co., 189 Mass. 234 5108
National Commercial Bank v. McDonnell, 92 Ala. 387 3040
National Contracting Co. v. Commonwealth, 183 Mass. 89 1876, 3690, 3707
v. Hudson River Water Power Co., 192 N. Y. 209 728, 3675, 3680, 3707, 3730
v. Hudson River Water Power Co., 110 App. Div. (N. Y.) 135 2032, 3675
v. Hudson River &c. Co., 170 N. Y. 439 728
v. Sewerage & Water Board of New Orleans, 141 Fed. 325 3690
v. Vulcanite Portland Cement Co., 192 Mass. 247 5041
National Cotton Oil Co. v. State (Tex.), 72 S. W. 615 908
v. State Council, 104 Va. 197 2742
v. Taylor (Tex. Civ. App.), 45 S. W. 478 2660
v. Young, 74 Ark. 144 129
National Council Junior Order United American Mechanics v. State Council, 203 U. S. 151 2721
National Council of Knights & Ladies of Security v. Wilson, 147 Ky. 293 4119
National Distilling Co. v. Cream City Importing Co., 86 Wis. 352 901, 914, 1079
National Docks R. Co. v. Central R. Co., 32 N. J. Eq. 755 2545
National Docks &c. R. Co. v. Pennsylvania R. Co., 54 N. J. Eq. 10 2605
National Duck Mills v. Catlin, 10 Ga. App. 240 2070
Nat. Eagle Bank v. Hunt, 16 R. I. 148 3450
National Enameling &c. Co. v Haberman, 120 Fed. 415 807, 808, 814
National Exchange Bank v. Cumberland Lumber Co., 100 Tenn. 479 396
v. Ginn, 114 Md. 181 1389
v. Hartford, P. & F. R. Co., 8 R. I. 375 3587
v. Holman, 31 S. Car. 161 4843
v. Kilpatric, 204 Mo. 119 3044, 3057
v. Lester, 119 App. Div. (N. Y.) 786 3356
v. Lubrano, 29 R. I. 64 3352
v. McLoon, 73 Maine 498 1444
v. Rock Granite Co., 155 N. Car. 43 3389
v. Stelling, 31 S. Car 360 3525
v. Watson, 13 R. I. 91 3850
v. White, 30 Fed. 412 4925
v. Wilgus, 95 Ky. 309 3372
National Express & Transp. Co. v. Morris, 15 App. D. C. 262 2096
National Feather-Duster Co. v. Hibbard, 9 Fed. 558 425
National Fertilizer Co. v. Thomason, 109 Ala. 173 1446
National Filtering Oil Co. v. Citizens' Ins. Co., 106 N. Y. 535 4061
National Fire Ins. Co. v. Crane, 16 Md. 260 4277
v. Hanberg, 215 Ill. 378 1682
v. Loomis, 11 Paige (N. Y.) 431 1319, 1323
v. O'Bryan, 75 Ark. 198 2950
v. Three States Lumber Co., 217 Ill. 115 4092, 4222, 4254
National Fireproofing Co. v. Mason Builders' Assn., 169 Fed. 259 866, 884, 903, 904, 2696
National Foundry & Pipe Works v. Oconto Water Co., 68 Fed. 1006 277
National Foundry &c. Co. v. Water Supply Co., 183 U. S. 216 17
National Fraternity v. Karnes, 24 Tex. Civ. App. 607 4375, 4377
National Furnace Co. v. Keystone Mfg. Co., 110 Ill. 427 180
National Gaslight &c. Co. v. Bixby, 48 Minn. 323 1621
National Granite Bank v. Tyndale, 176 Mass. 547 423
National Gum & Mica Co. v. Braendly, 27 App. Div. (N. Y.) 219 834, 2517
National Harrow Co. v. Bement, 21 App. Div. (N. Y.) 290 840, 898
v. Hench, 76 Fed. 667 898
v. Hench, 83 Fed. 36 840
National Home Building & Loan Assn. v. Dwelling House Ins. Co., 106 Mich. 236 4317, 4318
National Imp. &c. Co. v. Maiken, 103 Iowa 118 459
National Ins. Co. v. Loomis, 11 Paige (N. Y.) 431 58
v. Webster, 83 Ill. 470 4756
National Lancers v. Lovering, 30 N. H. 511 2153
National Lead Co. v. S. E. Grote Paint Store Co., 80 Mo. App. 247 897
National League &c. of United States v. Hornung, 72 Misc. (N. Y.) 181 726
National Life Ins. Co. v. Allen, 116 Mass. 398 3373
v. Butler, 61 Nebr. 449 4623
v. Donovan, 238 Ill. 283 978
v. Goble, 51 Nebr. 5 1933
v. Mead, 13 S. Dak. 37 624
v. Minch, 53 N. Y. 144 4098, 4188
v. Myers, 140 Ill. App. 392 209
v. State Comms. of Insurance, 25 Mich. 321 4026
National Life Maturity Ins. Co. v. Whitacre, 15 Ind. App. 506 4382
National Life &c. Ins. Co. v. Lokey, 166 Ala. 174 4288
National Live Stock Bank v. First Nat. Bank, 15 Okla. 194 4828, 4842
National Mahaiwe Bank v. Hand, 80 Hun (N. Y.) 584 2237
National Masonic Acc. Assn. v. Burr, 44 Nebr. 256 4146, 4315
v. Shryock, 73 Fed. 774 4394
National Mechanics' Banking Assn. v. Conkling, 90 N. Y. 116 4800
National Metal Edge Box Co. v. Vanderveer (Vt.), 82 Atl. 837 384, 385
National Mut. Aid Soc. v. Lupold, 101 Pa. St. 111 4356
National Mut. Building & Loan Assn. v. Brahan, 193 U. S. 635 553, 2719
v. Burch, 124 Mich. 57 1118
National Mut. Bldg. &c. Assn. v. Blair, 98 Va. 490 2648
v. Retzman, 69 Nebr. 667 972
National Mut. Fire Ins. Co. v. Barnes, 41 Kans. 161 4183
v. Duncan, 44 Colo. 472 4093, 4096
v. Pursell, 10 Allen (Mass.) 231 267, 554
National Mutual Ins. Co. v. Home Benefit Soc., 181 Pa. St. 443 4342
National Newark Banking Co. v. Delaware &c. R. Co., 70 N. J. L. 774 3165, 3261
National Oil Co. v. Rankin, 68 Kans. 679 5006
National Oil Refining Co. v. Bush, 88 Pa. St. 335 1397
National Park Bank v. German-American Co., 116 N. Y. 281 272
v. Goddard, 131 N. Y. 494 2493
v. Levy, 17 R. I. 746 1927

[Vols. 1, §§ 1–637; 2, §§ 645–1846; 3, §§ 1855–2807; 4, §§ 2830–3919; 5, §§ 3930–5117.]

National Phonograph Co. v. Edison-Bell Consol. Phonograph Co., 96 L. T. (N. S.) 218 2689, 2703
Nat. Pontiac Bank v. Langan, 28 Ill. App. 401 3096
National Protection Assn. v. Cumming, 170 N. Y. 315 883, 2511, 2697
National Ref. Co. v. Miller, 1 S. Dak. 548 57
National Refrigerator & Butchers' Supply Co. v. Parmalee, 9 Ga. App. 725 2152
National Rubber Co. v. Rhode Island Hospital Trust Co. (R. I.), 33 Atl. 254 2538
National Safe Deposit Co. v. Stead, 250 Ill. 584 3105
National Safe Deposit &c. Co. v. Hibbs, 32 App. D. C. 459 1688, 1691
National Sav. Bank v. Cable, 73 Conn. 568 247
v. Ward, 100 U. S. 195 2159, 2855
National Shoe & Leather Bank v. Gooding, 87 Maine 337 3482
National Shoe & Leather Bank's Appeal, 55 Conn. 469 272, 547
National State Bank v. Delahaye, 82 Iowa 34 1927
v. Morse, 73 Iowa 174 4818
v. Rising, 4 Hun (N. Y.) 793 2018
National State Capital Bank v. Noyes, 62 N. H. 35 4925, 4928
National Surety Co. v. Foster Lumber Co., 42 Ind. App. 671 1418, 3799, 3804
v. Kansas City Hydraulic Press Brick Co., 73 Kans. 196 763, 3800
v. Long, 79 Ark. 523 3733, 3977, 3979, 5053
v. Maag, 43 Ind. App. 16 1440
v. T. B. Townsend Brick & Contracting Co., 176 Ill. 156 480
v. Walker, 127 Iowa 518 3971
v. Western Pac. R. Co., 200 Fed. 675 4301, 4413
v. Wyandotte Coal & Lime Co., 76 Kans. 914 3543, 3800
National Trust Co. v. Gleason, 77 N. Y. 400 1375
v. Miller, 33 N. J. Eq. 155 272, 2547
v. Murphy, 30 N. J. Eq. 408 4672
National Tube Works Co. v. Baltimore &c. R. Co. (Pa.), 8 Atl. 6 3246
v. Chamberlain, 5 Dak. 54 608
v. Ring &c. Mach. Co., 201 Mo. 30 254
National Union v. Marlow, 74 Fed. 775 1190, 4027
National Union Bank v. Landon, 66 Barb. (N. Y.) 189 476, 3372, 4928
v. National Mechanics' Bank, 80 Md. 371 1263
v. Segur, 39 N. J. L. 173 3880
v. Shearer, 225 Pa. 470 3098
National Valley Bank v. Harman, 75 Va. 604 2441
National Wall Paper Co. v. Hobbs, 90 Hun (N. Y.) 288 898
National Wire Corp., In re, 166 Fed. 631 1992
National &c. Accident Assn. v. Burr, 44 Nebr. 256 727
National &c. Assn. v. Home Sav. Bank, 181 Ill. 35 561, 562
National &c. Bank v. Porter, 125 Mass. 333 556
v. Seaboard Bank, 114 N. Y. 28 1944
Natoma Water &c. Co. v. Clarkin, 14 Cal. 544 545
Nattin v. Riley, 54 Ark. 30 1596, 4756
Naugatuck R. Co. v. Waterbury Button Co., 24 Conn. 468 1193, 3280
Naughton v. Sioux Falls, 3 S. Dak. 90 3640
Nauman v. Oberle, 90 Mo. 666 84
Nauman v. Ullman, 102 Wis. 92 5000
Naumberg v. Young, 44 N. J. L. 331 130, 1631, 1635, 5000
Nave v. Berry, 22 Ala. 382 1635, 4562
v. Home &c. Ins. Co., 37 Mo. 430 4229
v. McGrane, 19 Idaho 111 174, 3612
v. Powell (Ind. App.), 96 N. E. 395 1838, 5110, 5111
v. Salmon, 51 Ind. 159 513
Nay v. Boston & W. St. R. Co., 192 Mass. 517 2940, 2942, 2982
v. Mograin, 24 Kans. 75 1271, 2301
Naylor v. Arnitt, 1 R. & M. 501 4544
v. Corson (N. J. Eq.), 49 Atl. 529 2526
v. Field, 29 N. J. L. 287 404
v. McColloch, 54 Ore. 305 601
v. Parker (Tex. Civ. App.), 139 S. W. 93 2163, 2287
v. Shelton (Ark.), 143 S. W. 117 2325
Naylor Mfg. Co., In re, 135 Fed. 206 554
Nazro v. Fuller, 24 Wend. (N. Y.) 374 64
v. Ware, 38 Minn. 443 4620, 4635
Neagle v. Herbert, 73 Ill. App. 17 3709
Neal v. Allison, 50 Miss. 175 1940
v. Berry, 86 Maine 193 308, 324, 4912
v. Bleckley, 51 S. Car. 506 511
v. Buffington, 42 W. Va. 327 3980
v. Clark, 95 U. S. 704 1997
v. Coburn, 92 Maine 139 104
v. Commonwealth, 22 Grat. (Va.) 917 1011
v. Finley, 136 Ky. 346 1971
v. Foster, 34 Fed. 496 2597
v. Freeman, 85 N. Car. 441 3986
v. Gilmore, 79 Pa. St. 421 240
v. Gregory, 19 Fla. 356 2301
v. Handley, 116 Ill. 418 219
v. Haygood, 1 Ga. 514 1357
v. Heying (Iowa), 98 N. W. 603 1463
v. Kayser, 12 Ariz. 118 4890
v. Parker, 98 Md. 254 1282
v. Reams, 88 Ga. 298 3445
v. Sheaffield, Cro. Jac. 254 2069
v. Todd, 28 Ga. 334 1019
v. Williams, 18 Maine 391 5034
v. Wilmington &c. R. Co., 8 Jones L. (N. Car.) 482 3264
Neale v. County Court, 43 W. Va. 90 3571
v. Jeter, 20 Ark. 98 1986
v. Neale, 9 Wall. (U. S.) 1 1275
Nealley v. Greenough, 25 N. H. 325 145, 146
Nealy v. Powell, 20 Ark. 163 1019
Neap v. Abbott, C. P. Cooper 333 106
Nearns v. Harbert, 25 Mo. 352 2154
Neasham v. McNair, 103 Iowa 695 406
Neasmith, In re, 147 Fed. 160 477, 481, 485
Neate v. Ball, 2 East 117 4983
Neblett v. McGraw, 47 Tex. Civ. App. 207 371, 1913, 2127, 3713, 3766
v. State, 6 Tex. App. 316 3533
Nebola v. Minnesota Iron Co., 102 Minn. 89 2665
Nebraska & I. Ins. Co. v. Christiensen, 29 Nebr. 572 4279
v. Segard, 29 Nebr. 354 1381
v. Seivers, 27 Nebr. 541 4038
Nebraska Bitulithic Co. v. Omaha, 84 Nebr. 375 605, 606, 615
Nebraska Central Building & Loan Assn. of Lincoln v. McCandless, 83 Nebr. 536 4678
Nebraska Hardware Co. v. Humphrey Hardware Co., 81 Nebr. 693 1519, 1522
Nebraska Meal Mills v. St. Louis S. W. R. Co., 64 Ark. 169 1693, 3164
Nebraska Mut. Bond &c. Assn. v. Klee, 70 Nebr. 383 140, 146, 148
Nebraska Tel. Co. v. State, 55 Nebr. 627 570

[Vols. 1, §§ 1–637; 2, §§ 645–1846; 3, §§ 1855–2807; 4, §§ 2830–3919; 5, §§ 3930–5117.]

Nedvidek v. Meyer, 46 Mo. 600 247
Neece v. Joseph, 95 Ark. 552 721
Needham v. Dial, 4 Tex. Civ. App. 141 129
v. Wright, 140 Ind. 190 4891, 4954
Needy v. German-American Ins. Co., 197 Pa. 460 726, 727
Neel v. Bartow County, 94 Ga. 216 3561
Neeland v. State, 39 Kans. 154 2578
Neeley v. Searight, 113 Ind. 316 59
Neeley &c. Co. v. Lacy (Tex. Civ. App.), 152 S. W. 441 4768
Neely v. Buford, 65 Mo. 448 2958, 2979
v. Hoskins, 84 Maine 386 3875
v. McFadden, 2 S. Car. 169 1628
v. Thompson, 68 Kans. 193 2077
Neely's Appeal, In re, 85 Pa. St. 387 2648, 2650
Neenan v. Donoghue, 50 Mo. 493 1601, 3709, 3730
Neer v. Oakley, 18 N. Y. St. 374 4775, 4929
Neff, In re, 157 Fed. 57 782, 1320
Neff v. Metropolitan Life Ins. Co., 39 Ind. App. 250 4183
Nefzger v. Davenport &c. R. Co., 36 Iowa 642 2562
Negley v. Hagerstown Mfg. &c. Co., 86 Md. 692 2428
v. Jeffers, 28 Ohio St. 90 64, 1214, 1583, 1654, 1861, 1862
v. Lindsay, 67 Pa. St. 217 679
Negus, In re, 7 Wend. (N. Y.) 503 4010
Negus v. Simpson, 99 Mass. 388 3081
Neher v. Viviani, 15 N. Mex. 460 3665
Nehring v. McMurrain (Tex. Civ. App.), 45 S. W. 1032 461
Neibert v. Baghurst (N. J.), 25 Atl. 474 1313, 2299
Neibles v. Minneapolis &c. R. Co., 37 Minn. 151 237, 452
Neiderhauser v. Detroit Citizens St. R. Co., 131 Mich. 550 1970
Neidig v. Eifler, 18 Abb. Pr. (N. Y.) 353 4753
Neidlinger v. Onward Const. Co., 107 App. Div. (N. Y.) 398 3655, 3656, 3730
Neiffer v. Bank of Knoxville, 1 Head (Tenn.) 162 1755
Neighbors v. Davis, 34 Ind. App. 441 427
Neil v. Abbott, 2 Cranch (U. S.) 193 2670
v. Morgan, 28 Ill. 524 3939
Neiler v. Kelley, 60 Pa. St. 403 2194
Neill v. Billingsley, 49 Tex. 161 1696
v. Chessen, 15 Ill. App. 266 1522
v. Gates, 152 Mo. 585 609, 2716, 2717
v. Midland R. Co., 20 L. T. (N. S.) 864 107
v. Rogers Bros. Produce Co., 41 W. Va. 37 3034, 3041
v. Shamburg, 158 Pa. St. 263 121, 122
v. Whitworth, L. R. 1 C. P. 684 4996
Neilly v. McCormick, 2 Yeates (Pa.) 447 2662
Neil's Estate, In re, 35 Misc. (N. Y.) 254 2660
Neilson v. Blight, 1 Johns. Cas. (N. Y.) 205 4735
v. Harford, 8 M. & W. 805 1565
v. Lagow, 12 How. (U. S.) 98 263
Neiman, In re, 109 Fed. 113 1991
Neiman v. Butler, 46 N. Y. St. 928 2488
Neimeyer Lumber Co. v. Burlington & M. R. R. Co., 54 Nebr. 321 5021
Neis v. O'Brien, 12 Wash. 358 5079
Neish v. Gannon, 198 Ill. 219 2670
v. Gannon, 98 Ill. App. 248 240, 1367
Neiswanger v. McClellan, 45 Kans. 599 1234
v. Smith, 36 N. J. L. 148 1589, 4987, 5043
Nelichka v. Esterly, 29 Minn. 146 1608, 2044
Neligh v. Bradford, 1 Nebr. 451 1482, 2082
v. Michenor, 11 N. J. Eq. 539 4660, 4684
Nellis v. Clark, 20 Wend. (N. Y.) 24 646, 653
Nelms v. McGraw, 93 Ala. 245 478, 480
Nelson, In re, 148 Iowa 118 375
Nelson v. Allen, 1 Yerg. (Tenn.) 360 2768
v. Allen, 117 Wis. 91 1535
v. Andrews, 2 Mass. 164 2978, 2982
v. Armour Packing Co., 76 Ark. 352 129
v. Atkinson, 37 Nebr. 577 4647
v. Becker, 32 Nebr. 99 212
v. Betts, 21 Mo. App. 219 85, 113
v. Boyce, 7 J. J. Marsh. (Ky.) 401 4642
v. Boynton, 3 Metc. (Mass.) 396 1232, 1235, 1242
v. Brassington, 64 Wash. 180 209
v. Brown, 164 Ala. 397 74, 207, 241
v. Brown, 140 Mo. 580 236
v. Carlson, 54 Minn. 90 2436
v. Cartmel, 6 Dana (Ky.) 7 2062
v. Continental Ins. Co., 182 Fed. 783 4058, 4252
v. Conwell, 11 Grat. (Va.) 724 2944
v. Cook, 17 Ill. 443 3998
v. Cowling, 89 Ark. 334 522
v. Davis, 40 Ind. 366 109, 113
v. Drake, 14 Hun (N. Y.) 465 4776
v. Eaton, 26 N. Y. 410 4728
v. Eaton, 1 Redf. Sur. (N. Y.) 498 321, 335
v. Equitable L. Assur. Soc., 73 Ill. App. 133 1582
v. Evans, 21 Utah 202 732
v. Ferris, 30 Mich. 497 4735, 4842, 4845
v. First Nat. Bank, 69 Fed. 798 3930, 4062
v. First Nat. Bank, 48 Ill. 36 1230
v. Flagg, 18 Wash. 39 236
v. Fotterall, 7 Leigh (Va.) 179 3464
v. Garey, 15 Nebr. 531 4750
v. Gibe, 162 Mich. 410 2276
v. Godfrey, 74 Vt. 470 1635
v. Graff, 44 Mich. 433 3907
v. Great Northern R. Co., 28 Mont. 297 765, 3214
v. Grondahl, 12 N. Dak. 130 71
v. Hanson, 92 Iowa 356 212, 2670
v. Hardy, 7 Ind. 364 1233, 1412
v. Hatch, 174 N. Y. 546 1608
v. Hayner, 66 Ill. 487 4951
v. Haywood County, 87 Tenn. 781 2717
v. Hinesley, 3 Blackf. (Ind.) 432 2982
v. Hirsch Iron &c. Co., 102 Mo. App. 498 2153, 5079
v. Hudson River R. Co., 48 N. Y. 498 3143, 3220
v. Iowa Eastern R. Co., 8 Am. Ry. 82 4643
v. Johnson, 38 Minn. 255 852
v. Johnson, 104 Minn. 440 3111
v. Kelly, 91 Ala. 569 4656
v. Lowndes County, 93 Fed. 538 2389
v. McDonald, 80 Wis. 605 4634
v. Martin, 105 Pa. St. 229 5115
v. Matthews, 2 Hen. & M. (Va.) 164 185, 1817
v. Nelson, 111 Minn. 183 70
v. Nelson, 41 N. Car. 409 3510
v. New York, 63 N. Y. 535 634, 635
v. Ohio Cultivator Co., 188 Fed. 620 1517
v. Oren, 41 Ill. 18 2046
v. Overman, 19 Ky. L. 161 5057
v. Pickwick Associated Co., 30 Ill. App. 333 216, 3690
v. Pinegar, 30 Ill. 473 4708
v. Ravens, 3 Ill. App. 565 2208
v. Robson, 17 Minn. 285 2583

[Vols. 1, §§ 1–637; 2, §§ 645–1846; 3, §§ 1855–2807; 4, §§ 2830–3919; 5, §§ 3930–5117.]

Nelson v. St. Martin's Parish, 111 U. S. 716 2732
v. San Antonio Traction Co. (Tex. Civ. App.), 142 S. W. 146 254, 2661
v. Searle, 4 Mees. & Wels. 795 235
v. Shelby Mfg. Co., 96 Ala. 515 83, 1216, 1316
v. Southern Pac. R. Co., 15 Utah 325 1678, 1679
v. Spaulding, 11 Ind. App. 453 406
v. Spence, 129 Ga. 35 2394
v. Spooner, 2 F. & F. 613 3612
v. State, 17 Ind. App. 403 2795
v. State (Tex.), 75 S. W. 502 1650
v. Stocker, 4 DeG. & J. 458 90
v. Suffolk Ins. Co., 8 Cush. (Mass.) 477 4471, 4479, 4489
v. Sun Mutual Ins. Co., 71 N. Y. 453 1511, 1665
v. Townsend, 132 Mo. App. 390 1066, 1434
v. Traders' Ins. Co. of Chicago, 181 N. Y. 472 4229
v. Trigg, 7 Lea (Tenn.) 69 1458
v. Vassenden, 115 Minn. 1 755
v. Wadsworth, 171 Ala. 603 4651
v. Waters, 18 Ark. 570 1019
v. Wheelock, 46 Ill. 25 4775, 4835
v. White, 61 Ind. 139 2008
v. Wickham, 86 Nebr. 46 3913
v. Williams, 22 N. Car. 118 3974
v. Wilson, 75 Iowa 710 2045
v. Wood, 62 Ala. 175 1797
v. Woodruff, 1 Black. (U. S.) 156 3159
v. Worthington, 3 App. D. C. 503 2648
Nelson Bennett Co. v. Twin Fall Land &c. Co., 14 Idaho 5 3730
Nelson County v. Northcote, 6 Dak. 378 71
Nelson Mfg. Co. v. Mitchell, 38 Mo. App. 321 1606, 3693
Neppach v. Oregon &c. R. Co., 46 Ore. 374 2162
Neptune, The, 1 Hagg. Adm. 227 4437, 4438
Nerac's Estate, In re, 35 Cal. 392 266
Neresheimer v. Smyth, 167 N. Y. 202 662
Nerger v. Equitable Fire Assn., 20 S. Dak. 419 4317, 4329
Nerot v. Burnand, 4 Russ. 247 4915, 4951
v. Wallace, 3 T. R. 17 224
Nesbit v. Hanway, 87 Ind. 400 1961
v. Independent School Dist., 25 Fed. 635 619
v. Lockman, 35 N. Y. 167 74
v. Riverside Independent District, 144 U. S. 610 602
v. Worts, 37 Ohio St. 378 4002, 4009, 4645
Nesbitt v. Cavender, 27 S. Car. 1 1647
v. Louisville &c. R. Co., 2 Speers (S. Car.) 697 216, 3666
v. Lushington, 4 Term Rep. 783 4485
v. Moore, 39 S. Car. 351 2120
v. Turner, 155 Pa. St. 429 422, 2018
Nesmith, In re, 140 N. Y. 609 508
Ness v. Minnesota &c. Co., 87 Minn. 413 2068
Nesson v. United States Casualty Co., 201 Mass. 71 4405
Nestell v. Hewitt, 19 Abb. N. Cas. (N. Y.) 282 4867
Nester v. Continental Brewing Co., 161 Pa. St. 473 795, 807, 875, 888, 896, 898, 1072, 1457
v. Diamond Match Co., 143 Fed. 72 1287
v. Sullivan, 147 Mich. 493 488, 1263
Nesto v. Foss, 21 Fla. 143 1493
Nestor v. Swift, 50 Mich. 42 2146
Netterstrom v. Gallistel, 10 Ill. App. 352 1243
Nettlaufer v. Baxter, 137 Ky. 362 3429
Nettleton v. Billings, 13 N. H. 446 1534
v. Gridley, 21 Conn. 531 2948, 2959
v. Sikes, 8 Metc. (Mass.) 34 1268
Nettograph Mach. Co. v. Brown, 28 Okla. 436 5007
Netzorg v. National Supply Co., 28 Ohio C. C. 112 4837
Netzow Mfg. Co. v. Southern R. Co., 7 Ga. App. 163 3000
Neubauer v. Gabriel, 86 Wis. 200 4861
Neuchatel Asphalte Co. v. New York, 155 N. Y. 373 267, 554
Neuenberger v. Neuenberger, 16 Ky. L. 710 709, 4534
Neuendorff v. Duryea, 69 N. Y. 557 925
Neumann v. La Crosse, 94 Wis. 103 146, 148
Neurath v. Hecht, 62 Md. 221 2512
Neustacher v. Schmidt, 25 Ill. App. 626 2670
Neustadt v. Hall, 58 Ill. 172 1068
Nevan v. Roup, 8 Iowa 207 3092
Nevell v. New Holstein Case Co., 119 Wis. 635 1897
Nevens v. Bulger, 93 Maine 502 4954
Nevill v. Hancock, 15 Ark. 511 3510
Neville v. Cheshire, 163 Ala. 390 3818
v. Frost, 2 E. D. Smith (N. Y.) 62 2050
v. Merchants' &c. Mut. Ins. Co., 19 Ohio 452 2323
v. Southern R. Co. (Tenn.), 146 S. W. 846 3312
Nevills v. Moore Min. Co., 135 Cal. 561 4914
Nevin v. Pullman &c. Car Co., 106 Ill. 222 3126, 3330
Nevins v. Bay State Steamboat Co., 4 Bosw. (N. Y.) 225 3335
v. Chapman, 15 La. Ann. 353 747
v. Chicago, St. P. M. & O. R. Co., 124 Wis. 313 3295
v. De Grand, 15 Mass. 436 3966
Nevitt v. Gillespie, 1 How. (Miss.) 108 2527
v. Woodburn, 190 Ill. 283 527
Nevius v. Dunlap, 33 N. Y. 676 113
v. Moore, 221 Mo. 330 3463
New v. Germania Fire Ins. Co., 171 Ind. 33 4, 13, 47, 4045, 4047
v. Nicoll, 73 N. Y. 127 508, 510, 510a, 511
v. Southern R. Co., 116 Ga. 147 780
v. Walker, 108 Ind. 365 3373
v. Wamback, 42 Ind. 456 73
New Albany v. New Albany St. R. Co., 172 Ind. 487 602
New Albany & S. R. Co. v. McCormick, 10 Ind. 499 1610
v. Pickens, 5 Ind. 247 1610
New Albany Water Works v. Louisville Banking Co., 122 Fed. 776 2548
New Albany &c. Plank Rd. Co. v. Smith, 23 Ind. 353 3585
New Albany &c. R. Co. v. Fields, 10 Ind. 187 85
Newall v. Wright, 3 Mass. 138 4702, 4713
New Amsterdam Casualty Co. v. Mesker, 128 Mo. App. 183 217, 4405
Newark v. Howard, 65 N. J. L. 75 1492
Newark & H. R. Co. v. New Jersey Traction Co. (N. J. Eq.), 33 Atl. 475 2605
Newark City Ice Co. v. Fisher, 76 Fed. 427 5095
Newark Coal Co. v. Spangler, 54 N. J. Eq. 354 829
Newark Fire Ins. Co. v. Sammons, 110 Ill. 166 4163
Newark Mach. Co. v. Kenton Ins. Co., 50 Ohio St. 549 175, 4037, 4038, 4045, 4133, 4183

[Vols. 1, §§ 1–637; 2, §§ 645–1846; 3, §§ 1855–2807; 4, §§ 2830–3919; 5, §§ 3930–5117.]

Newark Savings Inst. v. Forman, 33 N. J. Eq. 436 2731, 2732
Newark &c. Church v. Bank, 57 N. J. L. 27 17
New Athens v. Thomas, 82 Ill. 259 544
Newbegin v. Langley, 39 Maine 200 4666
Newberger v. Friede, 23 Mo. App. 631 478
v. Wells, 51 W. Va. 624 2648
Newberger Cotton Co. v. Illinois Cent. R. Co., 75 Miss. 303 53
Newbern v. Dawson, 10 Ired. (N. Car.) 436 2083
Newbern Banking & Trust Co. v. Duffy, 153 N. Car. 62 1508, 1535, 3381
Newberry v. Durand, 87 Mo. App. 290 1565
v. French, 98 Va. 479 2328
v. Norfolk &c. R. Co., 133 N. Car. 45 17, 102
v. Slafter, 98 Mich. 468 422
v. Trowbridge, 4 Mich. 391 3478
Newbery v. Wall, 65 N. Y. 484 1315
Newbiggin v. Pillans, 2 Bay (S. Car.) 162 271
Newbigging v. Adam, 34 Ch. Div. 582 4953
New Birdsall Co. v. Keys, 99 Mo. App. 458 129
New Blue Grass Canning Co. v. Dougan (Ky.), 152 S. W. 566 5094
Newbold v. Boraef, 155 Pa. St. 227 3470
v. Peabody Heights Co., 70 Md. 493 2315, 3879
v. Peoria &c. R. Co., 5 Ill. App. 367 527
v. Smart, 67 Ala. 326 1394
v. Wright, 4 Rawle (Pa.) 195 1688, 1691, 1693
New Boston Fire Ins. Co. v. Saunders, 67 N. H. 249 4138
New Brighton &c. R. Co. v. Pittsburgh &c. R. Co., 105 Pa. St. 13 555
New Britain v. New Britain Tel. Co., 74 Conn. 326 2126, 3504
New Briton Nat. Bank v. Cleveland Co., 91 Hun (N. Y.) 447 546
Newbrough v. Walker, 8 Grat. (Va.) 16 2232, 2239, 2241
New Brunswick v. Cramer, 61 N. J. L. 270 711
New Brunswick S. S. &c. Co. v. Tiers, 24 N. J. L. 697 1894
Newburger v. Hoyt, 86 Ga. 508 4982
Newburgh v. Galatian, 4 Cow. (N. Y.) 340 4011
Newburg Petroleum Co. v. Weare, 27 Ohio St. 343 554
v. Weare, 44 Ohio St. 604 1448
Newburgh Sav. Bank v. Woodbury, 64 App. Div. (N. Y.) 305 1391
Newburgh &c. Turnpike Co. v. Miller, 5 Johns. Ch. (N. Y.) 101 2545
Newburn v. Hyde, 132 Iowa 88 2098
Newbury v. Rutter, 38 Iowa 179 4627
Newburyport v. Spear, 204 Mass. 146 1372
Newburyport Turnpike Co. v. Eastern R. Co., 23 Pick. (Mass.) 326 2547
Newby v. Chicago &c. R. Co., 19 Mo. App. 391 3296
v. Harrison, 1 J. & H. 393 2533
v. Hill, 2 Metc. (Ky.) 530 1441
New Castle v. Electric Co., 16 Pa. County Court 663 2724
New Castle Northern R. Co. v. Simpson, 23 Fed. 214 556, 2438
New Castle North R. Co. v. Simpson, 21 Fed. 533 583
Newcomb v. Bonham, 1 Vern. 7 4602, 4710
v. Brackett, 16 Mass. 161 2036, 2039
v. Brooks, 16 W. Va. 32 507
v. Cincinnati Ins. Co., 22 Ohio St. 382 4036
v. Davenport, 86 Iowa 291 1386
v. De Roos, 2 El. & El. 271 43
Newcomb v. Kloeblen, 77 N. J. L. 791 1519, 1528
v. Newcomb, 6 Ky. Law 668 1483
v. New York Cent. &c. R. Co., 182 Mo. 687 3329
v. Ramer, 2 Johns. (N. Y.) 421n 1260
v. Wood, 97 U. S. 581 2942, 2951, 2958
Newcomb-Buchanan Co. v. Baskett, 14 Bush (Ky.) 658 2191
Newcomer v. Kline, 11 Gill & J. (Md.) 457 1652, 1653
New Decatur v. American Telephone &c. Co. (Ala.), 58 So. 613 2734
Newel v. Keith, 11 Vt. 214 2959
Newell v. Cochran, 41 Minn. 374 488, 1262, 4906
v. Fisher, 11 Sm. & M. (Miss.) 431 443, 444, 3824
v. Gregg, 51 Barb. (N. Y.) 263 3426
v. Hadley, 206 Mass. 335 510a, 1375, 1381
v. Higgins, 55 Minn. 82 660
v. Humphrey, 37 Vt. 265 4890
v. Ingraham, 15 Vt. 422 1238
v. Lamping, 45 Wash. 304 2284, 2350
v. Lawton, 20 R. I. 307 240, 1367
v. Martin, 81 Iowa 238 4915
v. Mayberry, 3 Leigh (Va.) 250 4636
v. National Bank, 12 Bush (Ky.) 57 973
v. New Holstein Canning Co., 119 Wis. 635 1621
v. People, 7 N. Y. 9 2764
v. Radford, L. R. 3 C. P. 52 1664
v. Randall, 32 Minn. 171 72, 80
v. Sass, 142 Ill. 104 2534
v. Smith, 49 Vt. 255 53, 1193, 2167
v. Warner, 44 Barb. (N. Y.) 258 4783, 4784, 4788, 4827
v. Wilgus, 35 Pittsb. Leg. J. (Pa.) 306 1019
v. Wood, 1 Munf. (Va.) 555 1495
Newell's Appeal, In re, 100 Pa. St. 513 2281
New England & S. Steamship Co. v. Paige, 108 Ga. 296 3186
New England Box Co. v. Prentiss, 75 N. H. 246 2290
New England Cotton Yarn Co. v. Laurel Lake Mills, 190 Mass. 48 1514
New England Dredging Co. v. Rockport Granite Co., 149 Mass. 381 1456
New England Dressed Meat & Wool Co. v. Standard Worsted Co., 165 Mass. 328 5015
New England Exp. Co. v. Maine R. Co., 57 Maine 188 893, 2563, 3175
New England Fire & Marine Ins. Co. v. Robinson, 25 Ind. 536 4045, 4160
v. Schettler, 38 Ill. 166 4199
v. Wetmore, 32 Ill. 221 4199, 4250, 4288
New England Fire Ins. Co. v. Haynes, 71 Vt. 306 60, 4138
New England Granite Works v. Bailey, 69 Vt. 257 1511
New England Ins. Co. v. Brig Sarah Ann, 13 Pet. (U. S.) 387 3251
New England Iron Co. v. Gilbert Elevated R. Co., 91 N. Y. 153 1592, 3620
New England Loan & Trust Co. v. Robinson, 56 Nebr. 50 4735
v. Spitler, 54 Kans. 560 275, 3821
New England Marine Ins. Co. v. Dunham, 11 Wall. (U. S.) 1 4425
New England Mortgage Security Co. v. Clayton, 119 Ala. 361 4725, 4735
v. Gay, 33 Fed. 636 4680, 4681, 4682
v. Powell, 97 Ala. 483 406, 2438, 2537, 2541
v. Vader, 28 Fed. 265 979
New England Mut. Ins. Co. v. Dunham, 3 Cliff. (U. S.) 332 4020, 4479
v. Swain, 100 Md. 558 2667

[Vols. 1, §§ 1–637; 2, §§ 645–1846; 3, §§ 1855–2807; 4, §§ 2830–3919; 5, §§ 3930–5117.]

New England Phonograph Co. v. Edison, 110 Fed. 26 2700
New England Trust Co. v. Abbott, 162 Mass. 148 1884, 2307, 2319, 4988
New England &c. Co. v. Standard Worsted Co., 165 Mass. 328 1333
New England &c. Security Co. v. Hirsch, 96 Ala. 232 1936
New Gloucester School Fund v. Bradbury, 11 Maine 118 2733, 2761
Newhall, Ex parte, 2 Story (U. S.) 360 3005
Newhall v. Appleton, 102 N. Y. 133 1696, 1701, 1799
v. Burt, 7 Pick. (Mass.) 157 4647, 4648, 4649
v. Central Pac. R. Co., 51 Cal. 345 3165, 5078
v. Dunlap, 14 Maine 180 459, 468, 3372
v. Galena &c. R. Co., 14 Ill. 273 2547
v. Hatch, 134 Cal. 269 4622
v. Journal Printing Co., 105 Minn. 44 176, 231
v. Kingsbury, 131 Mass. 445 1598, 5032
v. Langdon, 39 Ohio St. 87 5015
v. Paige, 10 Gray (Mass.) 366 243
v. Pierce, 5 Pick. (Mass.) 450 4649
v. Vargas, 13 Maine 93 5066
Newhall Engineering Co. v. Daly, 116 Wis. 256 2037
New Hampshire Banking Co. v. Waller, 5 Kans. App. 881 983
New Hampshire Land Co. v. Tilton, 19 Fed. 73 3902
New Hampshire Mut. Fire Ins. Co. v. Noyes, 32 N. H. 345 301, 323, 4025
v. Rand, 24 N. H. 428 1713
Newhart v. Peters, 80 N. Car. 166 4667
Newhaus v. Brennan (Ind. App.), 97 N. E. 938 3870
New Haven & Northampton Co. v. Campbell, 128 Mass. 104 3092, 3254
New Haven Mfg. Co. v. New Haven Pulp &c. Co., 76 Conn. 126 231, 3359
New Haven Sav. Bank v. Davis, 8 Conn. 191 3583
New Haven Trust Co. v. Camp, 81 Conn. 539 1118, 1142
New Haven &c. Co. v. Hayden, 119 Mass. 361 1472, 1486
New Home Sewing Machine Co. v. Bloomingdale, 59 Fed. 284 2552
Newhouse v. Hill, 7 Blackf. (Ind.) 584 4660
New Iberia &c. Co. v. Romero, 105 La. 439 1267
New Idea Pattern Co. v. Whelan, 75 Conn. 455 1653
Newington v. Levy, L. R. 6 C. P. 180 2057
Newitt, Ex parte, L. R. 16 Ch. Div. 522 3771
New Jersey v. Wilson, 7 Cranch (U. S.) 164 2757
New Jersey Boiler Co. v. Concord Const. Co., 99 N. Y. S. 316 3632
New Jersey Car Spring &c. Co. v. Jersey City, 64 N. J. L. 544 606
New Jersey Elec. R. Co. v. New York, L. E. & W. R. Co., 61 N. J. L. 287 3087
New Jersey Foundry & Machine Co. v. United States, 44 Ct. Cl. (U. S.) 570 1515
New Jersey Mut. Life Ins. Co. v. Baker, 94 U. S. 610 1652
New Jersey Produce Co. v. Gluck, 79 N. J. L. 115 1441
New Jersey School & Church Furniture Co. v. Board of Education, 58 N. J. L. 646 5043
New Jersey Steam Nav. Co. v. Merchants' Bank, 6 How. (U. S.) 344 3173, 3176, 3186, 3206, 3222
New Jersey Stone Co. v. Vreeland, 29 N. J. Eq. 651 132
New Jersey Trust &c. Co. v. Nat. Gas &c. Co., 71 N. J. L. 29 216
New Jersey Zinc Co. v. Boston Franklinite Co., 15 N. J. Eq. 418 1665
Newkirk v. Burson, 21 Ind. 129 968, 971
v. Campbell, 5 Har. (Del.) 380 212
v. Marshall, 35 Kans. 77 4660
v. Neild, 19 Ind. 194 2104
v. Newkirk, 56 Mich. 525 4641
v. Place, 47 N. J. Eq. 477 1324
Newlan v. Dunham, 60 Ill. 233 2980
v. Lambard University, 62 Ill. 195 2974
Newland v. Douglass, 2 Johns. (N. Y.) 62 2979
Newland Hotel Co. v. Lowe Furniture Co., 73 Mo. App. 135 453
Newlean v. Olson, 22 Nebr. 717 4836
Newlin v. Duncan, 1 Har. (Del.) 204 212, 1358
v. Insurance Co. of N. America, 20 Pa. St. 312 4506
v. McAfee, 64 Ala. 357 4657
v. Prevo, 81 Ill. App. 75 2481
v. Prevo, 90 Ill. App. 515 25, 26
New Lindell Hotel Co. v. Smith, 13 Mo. App. 7 229
Newlon v. Heaton, 42 Iowa 593 4876
New London v. Brainard, 22 Conn. 552 571, 2572
New London Bank v. Lee, 11 Conn. 112 2592
Newlove v. Mercantile Trust Co. (Cal.), 105 Pac. 971 1830
Newman, In re, L. R. 4 Ch. Div. 724 1562, 3769, 3770
Newman v. Bean, 21 N. H. 93 4891
v. Covenant Mut. Ben. Assn., 76 Iowa 56 4169, 4353
v. Eldridge, 107 La. 315 4876
v. Fowler, 37 N. J. L. 89 1602, 3616
v. Freitas, 129 Cal. 283 757
v. Frost, 52 N. Y. 422 231
v. Graham, 3 Munf. (Va.) 187 1492
v. Johnson, 108 Md. 367 2327, 2349
v. Kaufman, 28 La. Ann. 865 3985
v. Kershaw, 10 Wis. 333 972, 4682
v. Kettelle, 13 Pick. (Mass.) 418 2660
v. King, 54 Ohio St. 273 2009, 2017, 3369
v. Kling, 73 Miss. 312 4667
v. Labeaume, 9 Mo. 30 2955, 2963
v. Nellis, 97 N. Y. 285 1214
v. Newman, 4 Mau. & Sel. 66 249
v. Newman, 7 Kans. App. 77 1238
v. Newman (Ky.), 124 S. W. 828 2431
v. Newman, 152 Mo. 398 74, 2431
v. Newman (Tex. Civ. App.), 86 S. W. 635 2423
v. Overbaugh, 116 N. Y. S. 369 4675
v. Perrill, 73 Ind. 153 170, 179, 2291
v. Ruby, 54 W. Va. 381 4912
v. Samuels, 17 Iowa 528 3907, 4605
v. Sevier, 134 Ill. App. 544 3884
v. Smith, 77 Cal. 22 83
v. Sylvester, 42 Ind. 106 89, 464
v. Taylor, 69 Miss. 670 2505
v. Taylor (Tex. Civ. App.), 122 S. W. 425 367, 381, 3822
v. Tichenor, 88 Ill. App. 1 4916
v. Tymeson, 13 Wis. 172 4790, 4841
v. Vonderheide, 9 Ohio Dec. (reprint) 164 58
v. Wilson, 78 Hun (N. Y.) 295 129
v. Wood, Mart. & Y. (Tenn.) 190 2977
Newman Lumber Co. v. Purdum, 41 Ohio St. 373 1909, 2101, 3667, 3698, 3702
Newmark v. Liverpool & L. Fire & Life Ins. Co., 30 Mo. 160 4225
New Memphis Gaslight Co. Cases, 105 Tenn. 268 3039

[Vols. 1, §§ 1–637; 2, §§ 645–1846; 3, §§ 1855–2807; 4, §§ 2830–3919; 5, §§ 3930–5117.]

New Orleans v. Blache, 3 Mill. (La.) 618 100
v. Danneman, 51 La. Ann. 1093 2789
v. Fireman's Charitable Assn., 43 La. Ann. 447 1879
v. Gauthreaux, 32 La. Ann. 1126 477
v. Great Southern Tel. & T. Co., 40 La. Ann. 41 604, 2734, 2779
v. Miller, 7 La. Ann. 651 1011
v. New Orleans Water Works Co., 142 U. S. 79 2728
v. Poutz, 14 La. Ann. 853 3572
v. Ripley, 5 La. 121 1472
v. Texas & P. R. Co., 171 U. S. 312 2047
v. Warner, 175 U. S. 120 620
New Orleans Bank v. Matthews, 49 N. Y. 12 4951
New Orleans Canal & Banking Co. v. New Orleans, 30 La. Ann. 1371 2753
New Orleans Canal & Navigation Co. v. New Orleans, 12 La. Ann. 364 2718
New Orleans Canal &c. Co. v. Montgomery, 95 U. S. 16 1929
New Orleans, C. & L. R. Co. v. New Orleans, 143 U. S. 192 2757
New Orleans Elevator Co. v. New Orleans, 47 La. Ann. 1351 2976
New Orleans Gas Light Co. v. Drainage Commission, 197 U. S. 453 2734
v. Louisiana Light &c. Mfg. Co., 115 U. S. 650 889, 891, 2715, 2717, 2719, 2727, 2734, 2736, 2775, 2778, 2795
New Orleans Ins. Assn. v. Griffin, 66 Tex. 232 4240
v. Holberg, 64 Miss. 51 4268
v. Piaggio, 16 Wall. (U. S.) 378 4508, 4510
New Orleans Ins. Co. v. Albro, 112 U. 506 4486
New Orleans, J. & G. N. R. Co. v. Echols, 54 Miss. 264 2151
v. Harris, 27 Miss. 517 2733, 3832
v. Mississippi College, 47 Miss. 560 3588
v. Moore, 40 Miss. 39 2179
v. Tyson, 46 Miss. 729 2167, 2172
New Orleans, M. & C. R. Co. v. Dunn, 51 Ala. 128 2562
New Orleans Nat. Bank v. Raymond, 29 La. Ann. 355 4689, 4690
v. Wells, 28 La. Ann. 736 3515
New Orleans Nat. Bank. Assn. v. Adams, 109 U. S. 211 4615
v. Le Breton, 120 U. S. 765 4641
New Orleans Polo Club v. New Orleans Jockey Club, 128 La. 1044 254
New Orleans St. Joseph's Assn. v. Magnier, 16 La. Ann. 338 2111
New Orleans, The, 26 Fed. 44 3176
New Orleans Water-Works v. Joseph Oser, 36 La. Ann. 918 2611
v. Rivers, 115 U. S. 674 2728, 2734, 2735, 2738
v. St. Tammany Water-Works Co., 120 U. S. 64 2735
New Orleans &c. Banking Co. v. Paulding, 12 Rob. (La.) 378 146
New Orleans &c. Co. v. Improvement Co., 109 La. 13 1381
New Orleans &c. R. Co. v. Delamore, 114 U. S. 501 588
v. Ellerman, 105 U. S. 166 2733
v. Louisiana Const. & Improvement Co., 109 La. 13 144
v. Shackelford, 87 Miss. 610 3336
New Orleans &c. Steamship Co. v. Ocean Dry Dock Co., 28 La. Ann. 173 548
Newport v. Batesville & B. R. Co., 58 Ark. 270 612
v. Commonwealth, 106 Ky. 434 2757
v. Newport Light Co., 84 Ky. 166 2700
Newport v. Saunders, 3 B. & Ad. 411 1397
v. Schoolfield (Ky.), 134 S. W. 503 602, 606, 615
Newport & L. T. P. R. Co. v. Fitzsimmons, 9 Ky. L. 939 2527
Newport Improvement Co. v. Home Ins. Co., 163 N. Y. 237 4251
Newport Nat. Bank v. Tweed, 4 Houst. (Del.) 225 961
Newport News & M. Valley Co. v. Eifort, 15 Ky. L. 575 777
v. Mercer, 96 Ky. 475 2165, 2169
v. Newport &c. R. Co., 97 Va. 19 1324
v. United States, 61 Fed. 488 3298
New Providence v. Halsey, 117 U. S. 336 574
New River Mineral Co. v. Painter, 100 Va. 507 1660
New Roads Oilmill &c. Co. v. Kline, 154 Fed. 296 1714, 1716, 1804
New Ruperra Steamship Co. v. Two Thousand Tons of Coal, 124 Fed. 937 1913, 3242
Newry &c. R. Co. v. Coombe, 3 Exch. 565 309, 336, 337
Newsam v. Finch, 25 Barb. (N. Y.) 175 3969, 4845
Newsom v. Jackson, 26 Ga. 241 77
v. Thighen, 30 Miss. 414 1649, 2308
New Sombrero Phosphate Co. v. Erlanger, 5 Ch. Div. 73 74
Newsome v. Graham, 10 B. & C. 234 1372
v. Western Union Tel. Co., 153 N. Car. 153 2130, 2184
Newson v. Galveston, 76 Tex. 559 2800
New South Brew. Co. v. Price, 21 Ky. L. 11 3588
Newsum v. Hoffman (Tenn.), 137 S. W. 490 159, 1158
Newton, In re, 172 Mass. 5 1815
Newton v. Boston & A. R. Co., 172 Mass. 5 1815
v. Bramlett, 55 Ill. App. 661 2006
v. Bronson, 13 N. Y. 587 452
v. Cardwell &c. Co., 41 Colo. 492 2993
v. Charlotte, 158 N. Car. 186 2570
v. Chicago &c. R. Co., 66 Iowa 422 215
v. Commissioners, 100 U. S. 548 2733, 2750
v. Devlin, 134 Mass. 490 2130, 2146
v. Dickson, Moore & Smith, 53 Tex. Civ. App. 429 2278, 2311
v. Emerson, 66 Tex. 142 3890, 3892
v. Fay, 10 Allen (Mass.) 505 3040
v. Field, 16 Ark. 216 2504
v. Grambo, 1 Browne (Pa.) 235 2979
v. Gray, 10 La. Ann. 67 1176
v. Holley, 6 Wis. 592 4655
v. McKay, 29 Mich. 1 3844, 3845
v. Mahoning County Comrs., 26 Ohio St. 618 2723
v. Marshall, 62 Wis. 8 4707
v. Newton, 53 N. H. 537 3536
v. Newton, 11 R. I. 390 35, 232, 4609
v. Peoria, 132 Ill. App. 651 2131
v. Porter, 69 N. Y. 133 3514
v. Rebanack, 90 Mo. App. 650 506, 507
v. Southwestern Mutual Life Assn., 116 Iowa 311 1581, 4381
v. Superior, 146 Wis. 308 2731
v. Theresa Village Mut. Fire Ins. Co., 125 Wis. 289 4223, 4300
v. West, 3 Metc. (Ky.) 24 2949, 2960
v. Woodley, 55 S. Car. 132 964
v. Wooley, 105 Fed. 541 2366
Newton Co. v. Dolittle, 72 Miss. 929 51
Newton Mfg. Co. v. White, 52 Ga. 395 1399
Newton Rubber Works v. Home Rattan Co., 100 Ill. App. 421 1677
New Town Creek Towing Co. v. Ætna Ins. Co., 163 N. Y. 114 4479

[Vols. 1, §§ 1–637; 2, §§ 645–1846; 3, §§ 1855–2807; 4, §§ 2830–3919; 5, §§ 3930–5117.]

New Vienna Bank v. Johnson, 47 Ohio St. 306 4657, 4658
New Water Works Co. v. Louisiana Sugar Refiner Co., 125 U. S. 18 2719
New World, The, v. King, 16 How. (U. S.) 469 1681
New York v. American R. Traffic Co., 66 Misc. (N. Y.) 166 1520, 1532
v. Baird, 176 N. Y. 269 4011
v. Bleecker, St. & F. F. R. Co., 130 App. Div. (N. Y.) 830 588
v. Brady, 70 Hun (N. Y.) 250 4012
v. Brady, 115 N. Y. 599 2503
v. Brady, 151 N. Y. 611 4011, 4012
v. Broadway &c. R. Co., 97 N. Y. 275 1529
v. Butler, 1 Barb. (N. Y.) 325 1988, 2957, 2966, 2976
v. Connecticut, 4 Dall. (U. S.) 1 2594
v. Cook, 148 U. S. 397 2757
v. Interborough Rapid Transit Co., 53 Misc. (N. Y.) 126 586, 588
v. Kelly, 98 N. Y. 467 3541
v. Law, 53 Hun (N. Y.) 637 3864
v. Mabie, 13 N. Y. 151 5003
v. New York City R. Co., 126 App. Div. (N. Y.) 36 217
v. New York City R. Co., 117 N. Y. S. 921 2734
v. New York City R. Co., 193 N. Y. 543 1537
v. Paoli, 202 N. Y. 18 605, 1507
v. Second Ave. R. Co., 102 N. Y. 572 2146
New York & Colorado Mining Syndicate Co. v. Fraser, 130 U. S. 611 5117
New York & Cuba Mail S. S. Co. v. Royal Exch. Assur., 145 Fed. 713 4426, 4432
New York & Harlem R. Co. v. Haws, 56 N. Y. 175 3018
New York & H. R. Co. v. New York, 1 Hilt. (N. Y.) 562 543
New York & Hudson River R. Co. v. Fraloff, 100 U. S. 24 3335, 3337
New York & Md. L. R. R. Co. v. Winans, 17 How. (U. S.) 30 575
New York & N. E. R. Co. v. Bristol, 151 U. S. 556 2733, 2778, 2795
v. Feely, 163 Mass. 205 3314
New York & N. H. R. Co. v. Schuyler, 34 N. Y. 30 5031
New York Architectural Terra Cotta Co. v. Williams, 102 App. Div. (N. Y.) 1 3666, 3681
v. Williams, 184 N. Y. 579 3705
New York Automobile Co. v. Franklin, 49 Misc. (N. Y.) 8 195, 208
New York Bank Note Co. v. Hamilton Bank Note Engraving &c. Co., 28 App. Div. (N. Y.) 411 2648, 2700
v. Hamilton Bank Note &c. Co., 180 N. Y. 280 803, 857
v. Kerr, 77 Ill. App. 53 3961
v. Kidder Press Mfg. Co., 192 Mass. 391 803, 2153
New York Belting &c. Co. v. Washington Fire Ins. Co., 23 N. Y. Super. Ct. 428 1746
New York Bowery Ins. Co. v. New York Fire Ins. Co., 17 Wend. (N. Y.) 359 126
New York Brokerage Co. v. Wharton, 143 Iowa 61 2284, 2289; 2305, 2307, 2331
New York Building & Loan &c. Co. v. Fisher, 23 App. Div. (N. Y.) 363 303, 317
New York Building &c. Co. v. Fisher, 20 Misc. (N. Y.) 242 316
New York Cab Co. v. Mooney, 15 Abb. N. Cas. (N. Y.) 152 2552
New York Cent. & H. R. Co. v. Reeves, 41 Misc. (N. Y.) 490 2595
New York Cent. & H. R. Co. v. Standard Oil Co., 87 N. Y. 486 3231
v. Williams, 136 App. Div. (N. Y.) 904 2733, 2772
v. Williams, 64 Misc. (N. Y.) 15 2733, 2772
v. Williams, 199 N. Y. 108 2733
New York, C. & St. L. R. Co. v. Randall, 102 Ind. 453 4526, 4585
New York Central Ins. Co. v. National Protection Ins. Co., 20 Barb. (N. Y.) 468 1822
New York Cent. Iron Works Co. v. Brennan, 105 N. Y. S. 865 2483, 2700
New York Cent. R. Co. v. Lockwood, 17 Wall. (U. S.) 357 766, 774, 3128, 3130, 3156, 3219, 3225, 3326, 3327
v. Standard Oil Co., 87 N. Y. 486 1732
New York Cent. Trust Co. v. Wyandotte First Nat. Bank, 101 U. S. 68 3427
New York Cent. &c. R. Co. v. Fraloff, 100 U. S. 24 3335, 3338
v. Rochester, 49 Hun (N. Y.) 606 2533
New York City Fourth Nat. Bank v. Spinney, 47 Hun (N. Y.) 293 3555
New York Commercial Co. v. Francis, 101 Fed. 16 4890, 4935
New York Cotton Exch. v. Hunt, 144 Fed. 511 2501
New York C. R. Co., In re, 49 N. Y. 414 1519
New York Equitable Ins. Co. v. Langdon, 6 Wend. (N. Y.) 623 4231
New York Fire Ins. Co. v. Tooker, 4 N. J. L. 334 2670
New York Firemen Ins. Co. v. Bennett, 5 Conn. 574 4926
v. Ely, 2 Cow. (N. Y.) 678 1688, 1692
v. Ely, 5 Conn. 560 272
v. Lawrence, 14 Johns. (N. Y.) 46 4458
New York Grain &c. Exch. v. Mellen, 27 Ill. App. 556 1019
New York Grape-Sugar Co. v. American Grape-Sugar Co., 10 Fed. 835 2489
New York Guaranty Co. v. Memphis Water Co., 107 U. S. 205 1432
New York Ins. Co. v. Armstrong, 117 U. S. 591 4354
v. Chittenden, 134 Iowa 613 1389
v. New York Fire Ins. Co., 17 Wend. (N. Y.) 351 72
New York, L. E. & W. R. Co. v. New Jersey Electric R. Co., 60 N. J. L. 338 3005, 3077
v. New Jersey Elec. R. Co., 61 N. J. L. 287 3077
v. Pennsylvania, 153 U. S. 628 2734
v. Wenger, 9 Ohio Dec. (Reprint) 815 2700
v. Winter, 143 U. S. 60 3320
New York Life Ins. & Trust Co. v. Smith, 2 Barb. Ch. (N. Y.) 82 4732
New York Life Ins. Co. v. Aitkin, 125 N. Y. 660 1138
v. Babcock, 104 Ga. 67 4134
v. Baker, 83 Fed. 647 1654
v. Clopton, 7 Bush (Ky.) 179 4951
v. Curry, 115 Ky. 180 3059
v. Cuthbert, 31 App. Div. (N. Y.) 191 506
v. Cuyahoga County, 106 Fed. 123 2763
v. Davis, 96 Va. 737 461, 4076
v. Eggleston, 96 U. S. 572 1748, 4139
v. Flack, 3 Md. 341 4352, 4362, 4363, 4364
v. Fletcher, 117 U. S. 519 72, 4164, 4165, 4167, 4182
v. Greenlee, 42 Ind. App. 82 4068, 4183
v. Hamburger (Mich.), 140 N. W. 510 4110
v. Ireland (Tex.), 17 S. W. 617 4024

[Vols. 1, §§ 1–637; 2, §§ 645–1846; 3, §§ 1855–2807; 4, §§ 2830–3919; 5, §§ 3930–5117.]

New York Life Ins. Co. v. Kansas City Bank, 121 Mo. App. 479 4352
v. McKellar, 68 N. H. 326 1170, 1178, 3989
v. McMaster, 87 Fed. 63 109, 111, 112, 113, 2370
v. Martindale, 75 Kans. 142 64, 467
v. O'Dom (Miss.), 56 So. 379 1987
v. Pope, 24 Ky. L. 485 2209, 4140
v. Russell, 77 Fed. 94 1189
v. Scott, 23 Tex. Civ. App. 541 4358
v. Smith, 139 Ala. 303 1189
v. Statham, 93 U. S. 24 265, 483, 1551
v. Wolfson, 124 Mo. App. 286 1564
New York Lumber & Wood-Working Co. v. Schnieder, 119 N. Y. 475 2953, 2963, 2966, 2975, 2977, 2978, 2982
New York Market Gardners' Assn. v. O'Neill-Adams Co., 115 App. Div. (N. Y.) 42 1399
New York Metal Ceiling Co. v. New York, 133 App. Div. (N. Y.) 110 1532
v. Raub, 86 N. Y. S. 249 3713
New York Mut. Life Ins. Co. v. Armstrong, 117 U. S. 591 4073
New York, N. H. & H. R. Co. v. Bork, 23 R. I. 218 894
v. New Rochelle, 29 Misc. (N. Y.) 195 609
v. Offield, 77 Conn. 417 2741
v. Sayles, 87 Fed. 444 3211
v. Scovill, 71 Conn. 136 894
New York, P. & N. R. Co. v. Cromwell, 98 Va. 227 1737, 3173
New York Phonograph Co. v. Davega, 127 App. Div. (N. Y.) 222 1436, 1456
v. Jones, 123 Fed. 197 2700
v. National Phonograph Co., 112 Fed. 822 2700
New York, S. & W. R. Co. v. Paterson, 81 N. J. L. 72 604
New York Security &c. Co. v. Davis, 96 Md. 81 983
New York State Bank v. Fletcher, 5 Wend. (N. Y.) 85 2079
v. Van Antwerp, 23 Misc. (N. Y.) 38 467
New York State &c. Co. v. Helmer, 77 N. Y. 64 556
New York Tartar Co. v. French, 154 Pa. St. 273 5054
New York Teleph. Co. v. Siegel-Cooper Co., 202 N. Y. 502 578, 580, 590
New York Trap-Rock Co. v. Brown, 61 N. J. L. 536 804
New York &c. Automatic Sprinkler Co. v. Andrews, 4 Misc. (N. Y.) 124 3709
New York &c. Canal Co. v. Fulton Bank, 7 Wend. (N. Y.) 412 483
New York &c. Co. v. Davis, 96 Md. 81 1118
v. Sayles, 87 Fed. 444 53
v. Williams, 102 App. Div. (N. Y.) 1 1116
New York &c. Derrick v. New Jersey Oil Co., 3 Duer (N. Y.) 648 552
New York &c. Exchange v. Mellen, 27 Ill. App. 556 997
New York &c. Ins. Co. v. Armstrong, 117 U. S. 591 4352, 4362
v. Ireland (Tex.), 17 S. W. 617 4354
v. Sturges, 2 Cow. (N. Y.) 664 978
New York &c. Lumber Co. v. Schneider, 119 N. Y. 475 2969
New York &c. R. Co. v. Estill, 147 U. S. 591 2167
v. Ketchum, 27 Conn. 170 457, 531, 555
v. Myers, 18 How. (U. S.) 246 2949
v. New York, 1 Hilt. (N. Y.) 562 543
v. Pixley, 19 Barb. (N. Y.) 428 47
v. Schaffer, 65 Ohio St. 414 2699
v. Waldron, 116 Md. 441 3312
New York &c. R. Co. v. Weil, 65 Misc. (N. Y.) 179 1896
v. Williams, 64 Misc. (N. Y.) 15 673
v. Winter, 143 U. S. 60 3318
Neyens v. Hossack, 142 Ill. App. 327 1432
v. Worthington, 150 Mich. 580 554
Neylan v. Green, 82 Cal. 128 3972
Niagara County v. People, 7 Hill (N. Y.) 504 476
Niagara County Bank v. Baker, 15 Ohio St. 68 981, 1688, 1692
Niagara Falls v. Salt, 45 Hun (N. Y.) 41 2791
Niagara Falls Brewing Co. v. Wall, 98 Mich. 158 690
Niagara Falls International Bridge Co. v. Great Western R. Co., 39 Barb. (N. Y.) 212 2532
Niagara Fire Ins. Co. v. Bishop, 154 Ill. 9 4323
v. Boon, 76 Ark. 153 2954
v. Cornell, 110 Fed. 816 908, 914, 915, 918
v. DeGraff, 12 Mich. 124 4028
v. Elliott, 85 Va. 962 4214
v. Forehand, 169 Ill. 626 1581, 4310, 4313
v. Heenan, 181 Ill. 575 4212
v. Heflin, 22 Ky. L. 1212 4313
v. Johnson, 4 Kans. App. 16 4210
v. Raden, 87 Ala. 311 4292
v. Scammon, 144 Ill. 490 4258
Niagara Ins. Co. v. Lee, 73 Tex. 641 4166, 4182
Niagara Radiator Co., In re, 164 Fed. 102 1433
Niagara &c. Ins. Co. v. Greene, 77 Ind. 590 1283
Nibbe v. Baghurst (N. J. Eq.), 25 Atl. 474 679
v. Brauhn, 24 Ill. 268 2050, 3714, 3718
Nibert v. Baghurst, 47 N. J. Eq. 201 675, 948, 1052, 1271
Niblack v. Champeny, 10 S. Dak. 165 980, 3969
Niblo v. Binsse, 1 Keyes (N. Y.) 476 1909
v. Binsse, 44 Barb. (N. Y.) 54 2038, 2041, 3702
v. North American Fire Ins. Co., 3 N. Y. Super. Ct. 551 4079
Nicanor, The, 40 Fed. 361 1381
Niccloy v. Treasure, 115 N. Y. S. 1030 4844
Nichoff v. Dudley, 40 Ill. 406 477, 480
Nichol v. Alexander, 28 Wis. 118 2244
v. Gocher, 12 Manitoba 177 417
v. Godts, 10 Exch. 191 1590, 1661, 5005, 5008
v. Lytle, 4 Yerg. (Tenn.) 456 1257
v. Steger, 2 Tenn. Ch. 328 301, 346
v. Stewart, 36 Ark. 612 4775, 4876, 4890, 4891, 4915, 4935
Nicholas v. Austin, 82 Va. 817 1860
v. New York &c. R. Co., 89 N. Y. 370 769, 772, 3207
v. Oregon Short Line R. Co., 24 Utah 83 3175
Nicholasville W. Co. v. Councilmen of Nicholasville, 18 Ky. L. 592 609
Nicholl v. Allen, 3 Car. & P. 36 1396
v. United States, 7 Wall. (U. S.) 122 263
Nicholle v. Plume, 1 Car. & P. 272 1330
Nicholls v. Granger, 7 App. Div. (N. Y.) 113 63
v. Gould, 2 Ves. Sr. 422 160
v. McShane, 16 Colo. App. 165 88, 4807
v. Stretton, 10 Ad. & El. (N. S.) 346 1917
v. Stretton, 10 Q. B. 346 822
Nichols, Ex parte, L. R. 22 Ch. Div. 782 3781
Nichols v. Allen, 23 Minn. 542 1314

[Vols. 1, §§ 1–637; 2, §§ 645–1846; 3, §§ 1855–2807; 4, §§ 2830–3919; 5, §§ 3930–5117.]

Nichols v. Ashton, 155 Mass. 205 1593, 1594
v. Bellows, 22 Vt. 581 984
v. Briggs, 18 S. Car. 473 2342
v. Burch, 128 Ind. 324 3975
v. Cheairs, 4 Sneed (Tenn.) 229 4925
v. Colgan, 130 Ind. 341 84
v. Coolahan, 10 Metc. (Mass.) 449 176
v. Culver, 51 Conn. 177 1940
v. De Wolf, 1 R. I. 277 1800
v. Dixon (Tex. Civ. App.), 85 S. W. 1051 1238
v. Douglass, 8 Mo. 49 3504
v. Eddy (Tex. Civ. App.), 24 S. W. 316 2145
v. Emery, 109 Cal. 323 206
v. English, 3 Brewst. (Pa.) 260 4933
v. Fayette Fire Ins. Co., 1 Allen (Mass.) 63 126
v. Freeman, 33 N. Car. 99 2162
v. Frothingham, 45 Maine 220 3307
v. Guthrie, 109 Tenn. 535 1842
v. Hooper, 61 Vt. 295 1458
v. Johnson, 10 Conn. 192 2007
v. McCarthy, 53 Conn. 299 92, 3828
v. McCormick (Tex. Civ. App.), 35 S. W. 530 240
v. McDowell, 14 B. Mon. (Ky.) 6 3986
v. McIntosh, 19 Colo. 22 2644
v. Marsland, L. R. 2 Ex. Div. 1 1892
v. Mase, 25 Hun (N. Y.) 640 4828
v. Mase, 94 N. Y. 160 1146, 1151, 1158
v. Mead, 2 Lans. (N. Y.) 222 4845
v. Michael, 23 N. Y. 264 5090
v. Mitchell, 30 Wis. 329 212
v. Monjeau, 132 Mich. 582 5030
v. Mudgett, 32 Vt. 546 1073
v. New England Furniture Co., 100 Mich. 230 3863, 3875
v. Opperman, 6 Wash. 618 1326
v. Oregon Short Line R. Co., 24 Utah 83 3172
v. Osborn, 41 N. J. Eq. 92 4681
v. Palmer, 5 Day (Conn.) 47 755
v. Pinner, 18 N. Y. 295 72, 88
v. Porter, 2 W. Va. 13 1178, 1179
v. Poulson, 6 Ohio 305 684
v. Rasch, 138 Ala. 372 2134
v. Raynbred, Hob. 88 11, 231
v. Rensselaer County Mut. Ins. Co., 22 Wend. (N. Y.) 125 2950, 2962, 2966, 2971, 2981, 2982
v. Reyburn, 55 Mo. App. 1 513
v. Reynolds, 1 R. I. 30 4650, 4656
v. Roberts, 144 Iowa 212 3696
v. Rosenfeld, 181 Mass. 525 64
v. Ruggles, 3 Day (Conn.) 145 654, 655
v. Sadorus, 120 Ill. App. 70 2592
v. Sargent, 125 Ill. 309 524, 525
v. Scranton Steel Co., 137 N. Y. 471 2030, 2136, 5091, 5096
v. Sober, 38 Mich. 678 4928
v. Southern Pac. R. Co., 23 Ore. 123 3320, 3322
v. Sun Mut. Ins. Co., 71 Miss. 326 4229
v. Thomas, 53 Ind. 42 381
v. Turney, 15 Conn. 101 3858
v. Wallace, 31 Ill. App. 408 417
v. Weaver, 7 Kans. 373 1248, 1281
v. Webster, 2 Pin. (Wis.) 234 4843
v. White, 41 Hun (N. Y.) 152 4878
v. Williams, 22 N. J. Eq. 63 170
Nichols & Shephard Co. v. Bishop, 12 Okla. 250 4785
v. First National Bank, 6 N. Dak. 404 1170
v. Snyder, 78 Minn. 502 268, 303, 304
v. Soderquist, 77 Minn. 509 254
Nichols &c. Co. v. Burch, 128 Ind. 324 247, 1642
v. Dedrick, 61 Minn. 513 199, 236
v. Marshall, 108 Iowa 518 1130
Nicholson v. Acme Cement Plaster Co., 145 Mo. App. 523 47, 207, 231, 3633
v. Bettle, 57 Pa. St. 384 3871
v. Bower, 1 El. & El. 172 1338
v. Campbell, 15 Tex. Civ. App. 317 2614
v. Chapman, 2 H. Bl. 254 3012, 4490
v. Combs, 90 Ind. 515 3967
v. Dover, 145 N. Car. 18 466
v. Ellis, 110 Md. 322 248, 249, 679, 682, 848, 856, 1075, 1076
v. Getchell, 96 Cal. 394 2535
v. Golden, 27 Mo. App. 132 454
v. Great Western R. Co., 5 C. B. (N. S.) 366 2563
v. Janeway, 16 N. J. Eq. 285 4905
v. Karpe, 58 Miss. 34 4779, 4780
v. Kennedy, 188 Pa. St. 90 3638
v. May (Wright), Ohio 660 233
v. Mercantile Marine Ins. Co., 106 Mass. 399 4452
v. Moog, 65 Ala. 471 4938
v. Revill, 4 Ad. & El. 675 1489, 2069, 2082
v. Rogers, 129 Mo. 136 2123
v. Schmucker, 81 Md. 459 1214
v. Spencer, 11 Ga. 607 296, 301, 374
v. Stephens, 47 Ind. 185 2505
v. Tutin, 3 Jur. (N. S.) 235 508
v. Walker, 4 Ill. App. 404 4712
v. Whitlock, 57 S. Car. 36 518
v. Wilborn, 13 Ga. 467 301
Nickalls v. Warren, 6 Q. B. 615 2973
Nickel v. Brown, 75 Md. 172 4574
Nickels v. Hancock, 7 De G. M. & G. 300 2982
v. London &c. Ins. Co., 70 L. J. K. B. 29 4485
Nickerson, In re, 116 Fed. 1003 1991
Nickerson v. Atchison, T. & S. F. R. Co., 17 Fed. 408 1537
v. Bridgeport Hydraulic Co., 46 Conn. 24 1422
v. Saunders, 36 Maine 413 1634, 3853
v. Swett, 135 Mass. 514 2006, 2007, 2009
v. Wells-Stone Mercantile Co., 71 Minn. 230 4825
Nickley v. Thomas, 22 Barb. (N. Y.) 652 80, 121
Nicklin v. Betts Spring Co., 11 Ore. 406 4642, 4756, 4813
v. Hobbin, 13 Ore. 406 2506
Nickodemus v. East Saginaw, 25 Mich. 456 144
Nickolas v. Shiplett, 19 Ky. L. 1295 246
Nickoll v. Asliton (1900), 2 Q. B. 289 1897
Nickolls v. Barnes, 32 Nebr. 195 4535
Nicodemus v. Young, 90 Iowa 423 3843
Nicol v. Fitch, 115 Mich. 15 2038
v. Young, 68 Mo. App. 448 73
Nicoletle Lumber Co. v. People's Coal Co., 213 Pa. 379 3241, 3245
Nicoll v. Beere, 53 L. T. (N. S.) 659 854
v. Burke, 78 N. Y. 580 1654
v. Huntington, 1 Johns. Ch. (N. Y.) 166 2527, 4914
v. Mumford, 4 Johns. Ch. (N. Y.) 522 4891
v. New York & Erie R. Co., 12 N. Y. 121 545, 3833
v. Ogden, 29 Ill. 323 4893
v. Sands, 131 N. Y. 19 1537
Nicollete Nat. Bank v. Fisk-Turner Co., 71 Minn. 413 542
Nicolls v. McDonald, 101 Pa. St. 514 4655
Nicrosi v. Walker, 139 Ala. 369 980, 983
Niebermeyer v. University, 61 Mo. App. 654 32
Niehaus Bros. Co. v. Contra Costa Water Co., 159 Cal. 305 1422

[Vols. 1, §§ 1-637; 2, §§ 645-1846; 3, §§ 1855-2807; 4, §§ 2830-3919; 5, §§ 3930-5117.]

Nielander v. Chicago &c. R. Co., 114 Iowa 420 4534
Niemann v. Niemann, 43 Ch. Div. 198 4926
Niemeyer v. Woods, 175 N. Y. 492 3748
v. Wright, 75 Va. 239 648, 666, 667, 674, 1060
Niewind's Estate, In re, 40 Pittsb. L. J. (O. S.) (Pa.) 385 2651
Niggeler v. Maurin, 34 Minn. 118 4651, 4656, 4660
Niggli v. Foehry, 83 Hun (N. Y.) 269 2086
Nigh v. Dovel, 84 Ill. App. 228 417
Nightingale v. Barney, 4 G. Greene (Iowa) 106 211, 3403
v. Eiseman, 121 N. Y. 288 1913, 5048
v. Meginnis, 34 N. J. L. 461 3450
v. Milwaukee Furniture Co., 71 Fed. 234 4938
v. Withington, 15 Mass. 272 242, 304, 335, 3391
Niland, In re, 193 N. Y. 180 612
Niland v. Murphy, 73 Wis. 326 1214, 1585
Niles v. Fenn, 12 Misc. (N. Y.) 470 2521
v. Graham, 181 Mass. 41 176
v. Muzzy, 33 Mich. 61 707
v. Phinney, 90 Maine 122 1583
v. Sinking Fund Comrs., 8 Blackf. (Ind.) 158 979
Niles-Bement-Pond Co. v. Ury, 53 Misc. (N. Y.) 305 234, 235
Niles Water Works v. Niles, 59 Mich. 311 606, 625, 631
Nilson v. Morse, 52 Wis. 240 1517, 2134
Nimmo v. Davis, 7 Tex. 26 160
v. Walker, 14 La. Ann. 581 1363, 2220
Nimocks v. Woody, 97 N. Car. 1 3410, 3414
Nimrod, The, 141 Fed. 215 129
Nims, In re, 16 Blatchf. (U. S.) 439 4876
Nims v. Ford, 159 Mass. 575 1416
v. Mitchell, 1 Tex. 443 3077
v. Mt. Hermon Boys' School, 160 Mass. 177 483
Nine Thousand &c. Dry Hides, 6 Ben. (U. S.) 199 3236
Niobe, The, 70 L. J. P. (1901) 1 4479
Niolon v. McDonald, 71 Miss. 337 508
Nipp v. Diskey, 81 Ind. 214 1886
Nippolt v. Firemen's Ins. Co., 57 Minn. 275 1678
v. Kammon, 39 Minn. 372 170, 2294
Niquette v. Green, 81 Kans. 569 2334
Nisbet v. Wells, 25 Ky. L. 511 3073
Nisbit v. Macon Bank & Trust Co., 12 Fed. 686 3040
Nispel v. Laparle, 74 Ill. 306 2087, 3449
Nissen v. Bendixsen, 69 Cal. 521 420
Nissley v. Brubaker, 192 Pa. St. 388 2664
Nitchie v. Townsend, 4 N. Y. Super. Ct. 299 4827
Nith, The, 36 Fed. 86 3149
Nitro-Glycerine Case, The, 15 Wall. (U. S.) 524 3142, 3149, 3252
Nitrophosphate Syndicate &c. v. Johnson, 100 Va. 774 759
Nitsch v. American Cent. Ins. Co., 83 Hun (N. Y.) 614 4293
Niven v. Craig, 63 Minn. 20 3707
Niver v. Rossman, 18 Barb. (N. Y.) 50 800, 3767
Nix v. First Nat. Bank, 23 Colo. 511 4936
v. Menderson, 8 Ky. L. (abstract) 873 4915
Nixa Canning Co. v. Lehmann-Higginson Grocer Co., 70 Kans. 664 129, 5008
Nixon v. Beard, 111 Ind. 137 4011
v. Brown, 57 N. H. 34 5031
v. Campbell, 106 Ind. 47 2562
v. Cobleigh, 52 Ill. 387 3843
v. Halley, 78 Ill. 611 425, 430, 1132
v. Jacobs, 22 Tex. Civ. App. 97 1240
Nixon v. Joshua Hendy Mach. Works, 51 Wash. 419 1458
v. Kiddy, 66 W. Va. 355 2076, 2077
v. Malone (Tex. Civ. App.), 95 S. W. 577 4354, 4364
v. Nash, 12 Ohio St. 647 4891
v. Stanley, 33 Hun (N. Y.) 247 4827
v. Vanhise, 5 N. J. L. 491 1246
N. K. Fairbank Co. v. American Bonding & Trust Co., 97 Mo. App. 205 3990
Noah v. Pierce, 85 Mich. 70 58
Noakes v. Morey, 30 Ind. 103 1341
Nobel's Exposives Co. v. Jenkins, 2 Q. B. (1896) 326 3190
Noble v. American Three-Color Co., 37 Misc. (N. Y.) 96 2135
v. Bosworth, 19 Pick. (Mass.) 314 1259, 4689
v. Davison (Ind.), 96 N. E. 325 708, 2728
v. Doughton, 72 Kans. 336 1760
v. Durell, 3 T. R. 271 1663, 1676, 1799
v. Fagnant, 162 Mass. 275 1974, 5113
v. Farland, 51 Ill. 226 2664
v. Ft. Smith Wholesale Grocery Co. (Okla.), 127 Pac. 14 4980, 4983
v. Googins, 99 Mass. 231 185, 1817
v. Illinois Cent. R. Co., 111 Ill. 437 3865
v. Joseph Burnett Co., 208 Mass. 75 181
v. Kennoway, 2 Doug. 510 1686
v. McGurk, 16 Misc. (N. Y.) 461 898
v. Miley, 20 Mo. App. 360 4915
v. Milliken, 74 Maine 225 3116
v. Mitchell, 100 Ala. 519 4156
v. Moses, 81 Ala. 530 149, 150, 156, 3829, 5829
v. Olympia Brewing Co., 64 Wash. 461 5058
v. Scofield, 44 Vt. 281 127
v. State, 39 Ind. 352 83
v. Walker, 32 Ala. 456 2512
v. Ward, L. R. 2 Exch. 135 1862
Nobles v. L'Engle, 61 Fla. 696 2277, 2284, 2328
v. Peebles, 13 Serg. & R. (Pa.) 319 2943, 2966
Noble State Bank v. Haskell, 219 U. S. 104 2733, 2805
Nocona Nat. Bank v. Bolton (Tex. Civ. App.), 143 S. W. 242 984, 1686
Noe v. Christie, 51 N. Y. 270 2072
v. Gregory, 7 Daly (N. Y.) 283 1400
v. Keen, 5 Ky. L. 928 201
Noecker v. Wallingford, 133 Iowa 605 2316
Noel v. Bowman, 2 Litt. (Ky.) 46 4912
v. Drake, 28 Kans. 265 749
v. Ewing, 9 Ind. 37 2749
v. Gill, 84 Ky. 241 109
v. Karper, 53 Pa. St. 97 269, 446
v. Kinney, 106 N. Y. 74 395, 417, 425
v. McCrory, 7 Coldw. (Tenn.) 623 4586
v. San Antonio, 11 Tex. Civ. App. 580 605
v. Wheatly, 30 Miss. 181 5112
Noell v. Gains, 68 Mo. 649 3388, 3469
Noesen v. Port Washington, 37 Wis. 168 2549, 2562
Noetling v. Wright, 72 Ill. 390 84
Nofsinger v. Goldman, 122 Cal. 609 454, 478, 4938
v. Ring, 71 Mo. 149 1884
Noftsger v. Barkdall, 148 Ind. 531 273
Noice v. Brown, 39 N. J. L. 569 757, 1410
Nolan v. Clark, 91 Maine 38 464
v. Colorado &c. Min. Co., 63 Fed. 930 2980
v. Feltman, 12 Bush. (Ky.) 119 2262
v. Montana Cent. R. Co., 24 Mont. 327 3531

[Vols. 1, §§ 1–637; 2, §§ 645–1846; 3, §§ 1855–2807; 4, §§ 2830–3919; 5, §§ 3930–5117.]

Nolan v. Whitney, 88 N. Y. 648 59, 1601, 1602, 1604, 1607, 2101, 3690, 3693, 3694, 3695, 3705, 3709
Noland v. Bull, 24 Ore. 479 176
v. State, 115 Ind. 529 4667
v. Weems (Tex. Civ. App.), 141 S. W. 1031 179
Nolde v. Gray, 73 Nebr. 373 2162
Noles v. Marable, 50 Ala. 366 3042
Nolt v. Crow, 22 Pa. Super. Ct. 113 3667
Nolte v. Lowe, 18 Ill. 437 2982
v. Reichelm, 96 Ill. 425 74, 84
Nome Beach Lighterage & Transp. Co. v. Munich Assur. Co., 123 Fed. 820 4449, 4489
Nonamaker v. Amos, 73 Ohio St. 163 1862, 1988
Nonantum Worsted Co. v. North Adams Mfg. Co., 156 Mass. 331 1701, 1708
Nonce v. Richmond &c. R. Co., 33 Fed. 429 2655
Noon v. Mironski, 58 Wash. 453 1507
Noonan v. Bradley, 9 Wall. (U. S.) 394 1528
v. Grace, 49 N. Y. Super. Ct. 116 2605
v. Ilsley, 17 Wis. 314 2217
v. Ilsley, 22 Wis. 27 2258
v. Lee, 2 Black. (U. S.) 499 1585, 1660
v. Nunan, 76 Cal. 44 4891
Norcross v. Griffiths, 65 Wis. 599 3861
v. James, 140 Mass. 188 1448, 3880
v. Norcross, 53 Maine 163 3112
v. Wills, 198 N. Y. 336 1521, 3713, 3714
v. Wyman, 187 Mass. 25 59
Norcross Bros. Co. v. Vose, 199 Mass. 81 4, 3707
Nordaas v. Hubbard, 48 Fed. 921 1710, 1712
Nord-Deutscher Loyd v. Insurance Co. of N. America, 110 Fed. 420 3146
Nordemeyer v. Loescher, 1 Hilt. (N. Y.) 499 3254
Norden v. Jones, 33 Wis. 600 1399
Nordenfelt v. Maxim Nordenfelt Gum &c. Co., L. R. (1894) App. Cas. 535 176, 792, 799, 807, 808, 813
Nordyke & Marmon Co. v. Gery, 112 Ind. 535 4029
v. Kehlor, 155 Mo. 643 59, 104, 225, 1891, 3666
Norfleet v. Baker, 131 N. Car. 99 4782
v. Cromwell, 64 N. Car. 1 3880
v. Russell, 64 Mo. 176 1309
v. Southall, 7 N. Car. 189 2947, 2960
Norfolk v. Perry Co., 108 Va. 28 4566
Norfolk & W. R. Co. v. Graham, 145 Fed. 809 3734
v. Harman, 91 Va. 601 3292
v. Mills, 91 Va. 613 57, 1884, 3642, 3730
v. Postal Tel. Cable Co., 88 Va. 932 2589
v. Wysor, 82 Va. 250 3314
Norfolk Nat. Bank v. Nenow, 50 Nebr. 429 417
v. Schwenk, 46 Nebr. 381 981, 982, 985
Norfolk, P. & N. N. R. Co. v. Norfolk, 105 Va. 139 2757
Norfolk Southern R. Co. v. Barnes, 104 N. Car. 25 3275
Norfolk Trust Co. v. Foster, 78 Va. 413 3858
Norfolk &c. Hosiery Co. v. Arnold, 49 N. J. Eq. 390 84, 2433
Norfolk &c. R. Co. v. Adams, 90 Va. 393 3245
v. Harman, 91 Va. 601 771
v. Irvine, 84 Va. 553 3337
v. Reeves, 97 Va. 284 3217
v. Sutherland, 89 Va. 703 3294
Norfolk &c. R. Co. v. Tanner, 100 Va. 379 772
Norgren v. Jordan, 46 Wash. 437 2450
Norholdt v. Norholdt, 87 Cal. 552 294
Norling v. Allee, 13 N. Y. S. 791 1895
Norman v. Burnett, 25 Miss. 183 502
v. Burns, 67 Ala. 248 2506
v. Cole, 3 Esp. 253 1650
v. Craft, 90 N. Car. 211 4860
v. Jackson Fertilizer Co., 79 Miss. 747 4936
v. Missouri Town Mut. Fire &c. Ins. Co., 74 Mo. App. 456 4285
v. Molett, 8 Ala. 546 1211
v. Norman, 26 S. Car. 41 109, 112, 113, 4716
v. Peper, 24 Fed. 403 2512, 2538, 2541
v. Phillips, 14 M. & W. 277 1338, 1340
v. Southern R. Co., 65 S. Car. 517 53, 3321
v. Thompson, 4 Exch. 755 2080
v. Vandenberg, 157 Mo. App. 488 2129
v. Wells, 17 Wend. (N. Y.) 136 1448
v. Will, 1 Ohio Dec. 261 1388
v. Winch, 65 Iowa 263 2251, 2255
Norment v. Johnston, 32 N. Car. 89 4915
Normile v. Northern Pac. R. Co., 36 Wash. 21 3269, 3271
v. Oregon Nav. Co., 41 Ore. 177 765, 771, 1359, 3269, 3294
Normille v. Gill, 159 Mass. 427 2536
Norris, In re, 190 Fed. 101 1992
Norris, In re, 2 Hask. (U. S.) 19 4937
Norris v. Androscoggin R. Co., 39 Maine 273 2794
v. Beaty, 6 W. Va. 477 1941
v. Blair, 39 Ind. 90 1315
v. Blethen, 19 Maine 348 1391
v. Churchill, 20 Ind. App. 668 1393
v. Colorado Turkey Honestone Co., 22 Colo. 162 2372, 2388
v. Dains, 52 Ohio St. 215 544, 3846, 3895
v. Farmers' Mut. Fire Ins. Co., 65 Mo. App. 632 4211
v. Graham, 33 Md. 56 1236, 1237
v. Graham (Tex. Civ. App.), 42 S. W. 575 235
v. Ham, R. M. Charlt. (Ga.) 267 1483
v. Harris, 15 Cal. 226 1076, 4997
v. Hartford Fire Ins. Co., 55 S. Car. 450 1581, 4258
v. Heald, 12 Mont. 282 4660
v. Hensley, 27 Cal. 439 3870
v. Hix, 74 Iowa 524 4985
v. Hoggin, 28 Fed. 275 2643, 2644
v. Kendall (Ind. App.), 93 N. E. 1087 504
v. Lantz, 18 Md. 260 510
v. Leberee, 58 Maine 260 2380
v. Logan (Tex.), 94 S. W. 123 1029
v. McFadden, 159 Mich. 424 4561
v. Norris, 9 Dana (Ky.) 317 662
v. Savannah &c. R. Co., 23 Fla. 182 1894, 3186
v. School District, 12 Maine 293 1878, 2050
v. Scott, 6 Ind. App. 18 110
v. Showerman, 2 Doug. (Mich.) 16 4533
v. Sowles, 57 Vt. 360 1158, 4827, 4845
v. Spencer, 18 Maine 324 1231, 1240
v. State, 22 Ark. 524 3599
v. Tayloe, 49 Ill. 17 152
v. Vance, 3 Rich. L. (S. Car.) 164 332
v. Vernon, 8 Rich. L. (S. Car.) 13 4891
v. Vosburgh, 98 Mich. 426 233, 243
v. Wrenschall, 34 Md. 492 2732, 2740
Norrington, In re, 13 Ch. Div. 654 506
Norrington v. Wright, 5 Fed. 768 2048

[Vols. 1, §§ 1–637; 2, §§ 645–1846; 3, §§ 1855–2807; 4, §§ 2830–3919; 5, §§ 3930–5117.]

Norrington v. Wright, 115 U. S. 188 1551, 1590, 1591, 4996, 5049, 5052, 5053, 5114
North v. Belden, 13 Conn. 376 4618
v. Bunn, 122 N. Car. 766 2299
v. Crowell, 11 N. H. 251 4621, 4813
v. Forest, 15 Conn. 400 237, 1292
v. Henneberry, 44 Wis. 306 2015
v. James, 61 Miss. 761 2662, 2664
v. Kizer, 72 Ill. 172 1989
v. LaFlesh, 73 Wis. 520 1940
v. Mallory, 94 Md. 305 176, 1865, 1880, 2030, 2102, 2149, 3676, 3698, 3713
v. Mendel, 73 Ga. 400 45, 1302
v. Merchants' & Miners' Transp. Co., 146 Mass. 315 3286
v. Moore, 135 Cal. 621 4878
v. Nichols, 37 Conn. 375 1359
v. Percival, L. R. (1898) 2 Ch. 128 2306
v. Perrow, 4 Rand. (Va.) 1 2612
v. Peters, 138 U. S. 271 2520
v. Robinson, 1 Duv. (Ky.) 71 1235
v. Turner, 9 Serg. & R. (Pa.) 244 1466
v. Wakefield, 13 Q. B. 536 2064
North Alabama Delevopment Co. v. Orman, 55 Fed. 18 1414
North Alaska Salmon Co. v. Hobbs, 159 Cal. 380 4998
Northam v. Casualty Co., 177 Fed. 981 3998
North American Acc. Ins. Co. v. Bowen (Tex. Civ. App.), 102 S. W. 163 4134
North American Coal Co. v. Dyett, 7 Paige (N. Y.) 9 394
North American Fire Ins. Co. v. Throop, 22 Mich. 146 1652, 4091
v. Zaenger, 63 Ill. 464 4283
North American Life & Accident Ins. Co. v. Burroughs, 69 Pa. St. 43 4385, 4386, 4389, 4390
North American Life Assur. Co. v. Craigen, 13 Can. Sup. Ct. 278 4073
North American R. Const. Co. v. R. E. McMath Surveying Co., 116 Fed. 169 1601
Northampton Bank v. Balliet, 8 Watts & S. (Pa.) 311 1958, 4726
v. Pepoon, 11 Mass. 288 3425
Northampton Gas Co. v. Parnell, 15 C. B. 630 3659
Northampton Mut. Live Stock Ins. Co. v. Tuttle, 40 N. J. L. 476 44, 62, 1115, 1186
North & South Rolling Stock Co. v. O'Hara, 73 Ill. App. 691 1515, 1611, 2126
North and Thompson's Case, cited Cart. 216 301
North Anson Lumber Co. v. Smith, 209 Mass. 333 543
North Atchison Bank v. Garretson, 51 Fed. 168 3411
North Atlantic S. S. Co. v. Burr, 20 T. L. 266 4502
North Avenue Land Co. v. Baltimore, 102 Md. 475 2276
North Baptist Church v. Orange, 54 N. J. L. 111 714
North Bergen Board of Education v. Jaeger, 67 N. J. L. 39 2147
North Berwick Co. v. New England Fire & Marine Ins. Co., 52 Maine 336 4247
North Bradock v. Corey, 205 Pa. St. 35 2980
North British &c. Ins. Co. v. Tye, 1 Ga. App. 380 4212
North British & M. Fire Ins. Co. v. Lambert, 26 Ore. 199 4037
North British Mercantile Ins. Co. v. Union Stock Yds. Co., 120 Ky. 465 4250, 4279
North Bridgewater Bank v. Copeland, 7 Allen (Mass.) 139 964, 965
North Brookfield &c. Bank v. Flanders, 161 Mass. 335 1743
North Carolina University v. Foy, 1 Murph. (N. Car.) 58 2733
North Chicago Rolling Mill Co. v. Ore & Steel Co., 152 U. S. 596 2490
North Chicago St. R. Co. v. Ackley, 171 Ill. 100 735
v. LeGrand Co., 95 Ill. App. 435 1960, 1961, 2232
Northcutt v. State, 60 Tex. Cr. App. 259 2986, 2994
North Eastern R. Co. v. Barrett, 65 Ga. 601 2541
Northen v. Tatum, 164 Ala. 368 1514, 4906, 4912, 4953
North End Sav. Bank v. Snow, 197 Mass. 339 4717
Northern v. State, 1 Ind. 113 1260, 4985
v. Tatum, 164 Ala. 368 4912
Northern Assur. Co. v. Borgelt, 67 Nebr. 282 3541
v. Carpenter (Ind. App.), 94 N. E. 779 4177, 4208
v. Chicago &c. Assn, 198 Ill. 474 1630
v. Crawford, 24 Tex. Civ. App. 574 4278
v. Grand View Bldg. Assn., 101 Fed. 77 4186, 4244
v. Grand View Bldg. Assn., 183 U. S. 308 4184, 4186, 4187, 4240, 4244, 4295
v. Hanna, 60 Nebr. 29 4304
v. Samuels, 11 Tex. Civ. App. 417 4322
Northern Bank v. Farmers' Bank, 18 B. Mon. (Ky.) 506 64
v. Farmers' Nat. Bank, 111 Ky. 350 3972
Northern Belle, The, 9 Wall. (U. S.) 526 3173, 3186
Northern Cattle Co. v. Munro, 83 Minn. 37 4735
Northern Cent. R. Co. v. Keighler, 29 Md. 572 508
v. O'Conner, 76 Md. 207 3324
v. Walworth, 193 Pa. St. 207 171, 181, 184, 2283, 2319
Northern Colorado Irr. Co. v. Poupart (Colo. App.), 127 Pac. 125 2152
Northern Commercial Co. v. Hartke, 110 Minn. 338 1996
Northern Crown Bank v. International Elec. Co., 24 Ont. L. 57 3447
Northern Ins. Co. v. Potter, 63 Cal. 157 1484, 2064, 2082, 4933
Northern Light Lodge v. Kennedy, 7 N. Dak. 146 1697, 1861, 3748
Northern National Bank v. Arnold, 187 Pa. St. 356 1017
v. Lewis, 78 Wis. 475 1664
Northern Pac. R. Co. v. American Trading Co., 195 U. S. 439 3161, 3283
v. Boyd, 177 Fed. 804 2646
v. Cannon, 49 Fed. 517 2556
v. Carland, 5 Mont. 146 2757
v. Douglas County, 145 Wis. 288 1839
v. Kempton, 138 Fed. 992 3177
v. Kindred, 3 McCrary (U. S.) 627 2450
v. Minnesota, 208 U. S. 590 2715, 2734
v. St. Paul &c. R. Co., 3 Fed. 702 2556
Northern Pine Co. v. Liverpool Ins. Co., 143 Wis. 433 4291, 4294
Northern R. Co. v. Manchester &c. R. Co., 66 N. H. 560 2560
v. Patton, 15 U. C. C. P. 332 480
Northern Securities Co. v. United States, 193 U. S. 197 548, 897, 906
Northern State Bank v. Bellamy, 19 N. Dak. 509 1840, 3930, 3931

[Vols. 1, §§ 1–637; 2, §§ 645–1846; 3, §§ 1855–2807; 4, §§ 2830–3919; 5, §§ 3930–5117.]

Northern Supply Co. v. Wangard, 117 Wis. 624 129
Northern Texas Realty & Construction Co. v. Lary (Tex. Civ. App.), 136 S. W. 843 1514, 2276, 2282, 2312
Northern Trust Co. v. Markell, 61 Minn. 271 2319
v. Snyder, 113 Wis. 516 2548
Northern &c. R. Co. v. Walworth, 193 Pa. St. 207 31
North German Fire Ins. Co. v. Adams, 142 Fed. 439 4425, 4441
North German Lloyd v. Heule, 44 Fed. 100 3235
North German Loyd S. S. Co. v. Bullen, 111 Ill. App. 426 3141
North Georgia Milling Co. v. Henderson Elevator Co., 130 Ga. 113 5079, 5080
North Hempstead v. Hempstead, 2 Wend. (N. Y.) 109 600
North Hudson County R. Co. v. Hoboken, 41 N. J. L. 71 2779
Northington, Ex parte, 37 Ala. 496 373, 374
North Lebanon R. Co. v. McGrann, 33 Pa. St. 530 727, 3707
North Missouri R. Co. v. Maguire, 20 Wall. (U. S.) 46 2757
North Nebraska Fair &c. Assn. v. Box, 57 Nebr. 302 237
North Noonday Min. Co. v. Orient Min. Co., 1 Fed. 522 1710
North of England Iron Steamship Ins. Assn. v. Armstrong, L. R. 5 Q. B. 244 4511
North Pacific Lumber Co. v. Spore, 44 Ore. 462 4931, 4933
North Penn Iron Co. v. International Lithoid Co., 217 Pa. 538 1458
v. Nat. Commercial Bank, 123 U. S. 727 3164, 3165, 3299
North Platte &c. Co. v. Price, 4 Wyo. 293 1305
North Point Consolidated Irr. Co. v. Utah & S. L. Canal Co., 23 Utah 199 2123
v. Utah C. Co., 16 Utah 246 526
Northridge v. Moore, 118 N. Y. 419 2162
North River Bank v. Aymar, 3 Hill (N. Y.) 262 462
North River Elec. &c. Co. v. New York, 48 App. Div. (N. Y.) 14 604, 612
Northrop v. Ballard, 169 Mass. 295 215
v. Knott, 114 Cal. 612 1936
v. Mercantile Trust & Deposit Co. of Baltimore, 157 Fed. 497 2041
v. Mercantile Trust &c. Co., 119 Fed. 969 2028, 5096
v. Smith, 8 N. Y. St. 161 2660
Northup v. Altadena Min. & Inv. Syndicate, 6 Cal. App. 101 1420
v. Buffington, 171 Mass. 468 1019, 1096
v. Foot, 14 Wend. (N. Y.) 248 954, 1126
v. Graves, 19 Conn. 548 1374
v. Jackson, 13 Wend. (N. Y.) 85 1862
v. Mollett, 18 Ky. L. 89 2429
v. Phillips, 99 Ill. 449 489, 4906
v. Railway Pass. &c. Co., 43 N. Y. 516 4387
v. Roe, 10 N. J. Law J. 334 2650
v. Smothers, 39 Ill. App. 588 1534
v. Standifer, 15 Ky. L. 740 1879, 2304
North St. Louis Bldg. &c. Assn. v. Obert, 169 Mo. 507 3950
North St. Louis Gymnastic Society v. Hagerman (Mo.), 135 S. W. 42 2757
North Shore R. Co. v. Pennsylvania Co., 193 Pa. St. 641 2526
North Side R. Co. v. Worthington, 88 Texas 562 542, 585, 3580
North Star Boot & Shoe Co. v. Stebbins, 2 S. Dak. 74 4937
North Star Trading Co. v. Alaska-Yukon-Pacific Exposition, 68 Wash. 457 2134, 2139
North State Fire Ins. Co. v. Dillards, 88 Ark. 473 2072
Northwestern Conference &c. v. Myers, 36 Ind. 375 1609, 1614
Northwestern Consol. Milling Co. v. William Callam, 177 Fed. 786 913
Northwestern Const. Co. v. Town of North Hempstead, 121 App. Div. (N. Y.) 187 33
Northwestern Cordage Co. v. Rice, 5 N. Dak. 432 129, 4998
Northwestern Creamery Co. v. Lanning, 83 Minn. 19 1642
Northwestern Fire Ins. Co. v. Connecticut Fire Ins. Co., 105 Minn. 483 1750
Northwestern Forwarding Co. v. Mahaffey, 36 Kans. 152 4701
Northwestern Guaranty Loan Co. v. Channell, 53 Minn. 269 2945
Northwestern Insurance Co. v. Blankenship, 94 Ind. 535 381
v. Phoenix Oil & Candle Co., 31 Pa. St. 448 4328
Northwestern Iron Co. v. Meade, 21 Wis. 474 57
v. Northwestern Live Stock Ins. Co., 7 Kans. App. 179 1581
Northwestern Lumber Co. v. Aberdeen, 35 Wash. 636 2667
Northwestern Masonic Aid Assn. v. Jones, 154 Pa. St. 99 4022, 4072
Northwestern Mut. F. Ins. Co. v. Blankenship, 94 Ind. 535 382, 385, 3822
Northwestern Mut. Ins. Co. v. Heimann, 93 Ind. 24 4394
v. Rochester &c. Ins. Co., 85 Minn. 48 4336
Northwestern Mut. Life Ins. Co. v. Allis, 23 Minn. 337 4667, 4668
v. Elliott, 5 Fed. 225 1187, 1188
v. George, 77 Minn. 319 5022
v. Hazelett, 105 Ind. 212 1528, 1582, 4369, 4371
v. Heimann, 93 Ind. 24 1218
v. Joseph, 31 Ky. L. 714 35, 44
v. McCue, 223 U. S. 234 1188, 4022, 4374
v. Neeves, 46 Wis. 147 2752
v. Overholt, 4 Dill. (U. S.) 287 1142, 3569
v. Rochester &c. Ins. Co., 85 Minn. 48 4336
v. Woods, 54 Kans. 663 2066
Northwestern Nat. Bank v. Bank of Commerce, 107 Mo. 402 3431
v. Freeman, 171 U. S. 620 4783
v. Great Falls Opera-House Co., 23 Mont. 1 2058
v. Stone, 97 Iowa 183 4718
Northwestern Nat. Ins. Co. v. Mize (Tex.), 34 S. W. 670 4313
v. Woodward, 18 Tex. Civ. App. 496 4078
Northwestern Nat. Ins. Co. of Milwaukee v. Avant, 132 Ky. 106 647
Northwestern R. Co. v. M'Michael, 5 Exch. 114 309, 337
Northwestern Sav. Bank v. International Bank, 90 Mo. App. 205 3425, 3434
Northwestern Steam Boiler &c. Co. v. Great Lakes Engineering Works, 181 Fed. 38 3715
Northwestern Steamship Co. v. Maritime Ins. Co., 161 Fed. 166 1191, 4425, 4444
v. Ransom, 174 Fed. 913 3332

[Vols. 1, §§ 1–637; 2, §§ 645–1846; 3, §§ 1855–2807; 4, §§ 2830–3919; 5, §§ 3930–5117.]

Northwestern Tel. Exch. Co. v. Minneapolis, 81 Minn. 140 2734, 2799
Northwestern Transp. Co. v. Continental Ins. Co., 24 Fed. 171 4510
Northwestern Traveling Men's Assn. v. Crawford, 126 Ill. App. 468 1535
Northwestern Union Packet Co. v. Shaw, 37 Wis. 655 586
Northwestern University v. Hanberg, 237 Ill. 185 2757
v. Illinois, 99 U. S. 309 2757
Northwestern Warehouse Co. v. Oregon R. &c. Co., 32 Wash. 218 894
Northwestern &c. Assn. v. Schauss, 148 Ill. 304 4143
Northwestern &c. Bank v. Rauch, 8 Idaho 50 1457
Northwestern &c. Exch. Co. v. Chicago &c. R. Co., 76 Minn. 334 545
Northwestern &c. Metal Co. v. Hirsch, 94 Ill. App. 579 2039
Northwestern &c. Packet Co. v. Shaw, 37 Wis. 655 556
Northwest Fixture Co. v. Kilbourne & Clark Co., 128 Fed. 256 1992
Northwest Thresher Co. v. Dahlgren, 50 Wash. 325 452, 453
Northwest Transp. Co. v. McKenzie, 25 Can. Sup. Ct. 38 53, 1645
North Yakima Brewing & Malting Co. v. Northern Pac. R. Co., 49 Wash. 375 3264, 3270
North Yarmouth v. Cumberland, 6 Greenl. (Maine) 27 2982
Norton v. Abbott, 28 How. Pr. (N. Y.) 388 243
v. Babcock, 2 Metc. (Mass.) 510 2225, 2258, 2261
v. Baxter, 41 Minn. 146 3051, 3055
v. Bohart, 105 Mo. 615 107
v. Bradham, 21 S. Car. 375 2753
v. Brink, 75 Nebr. 566 486, 488, 1263
v. Browne, 89 Ind. 333 3676
v. Colby, 52 Ill. 198 212, 2670
v. Colgrove, 41 Mich. 544 2249
v. Colusa Parrot Mining & Smelting Co., 167 Fed. 202 2593
v. Coons, 3 Denio (N. Y.) 130 1374, 1393, 1491
v. Consol. R. Co., 79 Conn. 109 3325
v. Cowell, 65 Md. 359 2154
v. Davis, 83 Tex. 32 3909
v. Davison (1899), 1 Q. B. D. 401 1293
v. Doherty, 3 Gray (Mass.) 372 2087
v. Dreyfuss, 106 N. Y. 90 2051, 2110
v. Fancher, 92 Hun (N. Y.) 463 3702
v. Florence Land &c. Co., 7 Ch. Div. 332 1142
v. Gale, 95 Ill. 533 31, 171, 4988
v. Heywood, 20 Maine 359 1671
v. Higbee, 38 Mo. App. 467 1566
v. Hood, 12 Fed. 763 2610
v. Hooten, 17 Ind. 365 5003
v. Kearney, 10 Wis. 443 1522
v. Kull, 74 Misc. (N. Y.) 476 2144
v. Lewis, 2 Conn. 478 3464
v. Marden, 15 Maine 45 113
v. Meader, 4 Sawy. (U. S.) 603 271
v. Nichols, 35 Mich. 148 425
v. Phelps, 54 Miss. 467 511, 518
v. Phoenix &c. Ins. Co., 36 Conn. 503 4046
v. Pilger, 30 Nebr. 860 1595, 1599
v. Piscataqua Fire & Marine Ins. Co., 111 Mass. 532 3433
v. Plumb, 14 Conn. 512 3033
v. Relly, 2 Eden 286 1650
v. Seymour, 3 C. B. 792 4877
v. Simonds, 124 Mass. 19 1214, 1862
v. Sinkhorn, 63 N. J. Eq. 313 2227
v. State, 15 Ark. 71 1011
v. Turvill, 2 P. Wms. 145 394
Norton v. University of Maine, 106 Maine 436 1696, 1697, 1713, 1715, 1801
v. Valentine, 15 La. Ann. 150 2732
v. Webb, 35 Maine 218 1255, 2043
v. W. H. Thomas & Sons Co., 99 Tex. 578 916
v. Woodruff, 2 N. Y. 153 3098
Norton's Estate v. McAlister (Colo. App.), 123 Pac. 963 52, 1363
Norwalk v. Ireland, 68 Conn. 1 479
Norwalk Nat. Bank v. Sawyer, 38 Ohio St. 339 4890, 4925
Norway Plains Co. v. Boston &c. R. Co., 1 Gray (Mass.) 263 3131, 3262, 3267
Norway Plains Saving Bank v. Moors, 134 Mass. 129 2147
Norway Tp. v. Clear Lake Tp., 11 Iowa 506 605
Norwayz v. Thuringia Ins. Co., 204 Ill. 334 4108, 4279
Norwegian Plow Co. v. Bollman, 47 Nebr. 186 2503
v. Hanthorn, 71 Wis. 529 1293
Norwell v. Hittle, 23 Ind. 346 3463
Norwich v. Hubbard, 22 Conn. 587 4712
v. Norfolk &c. R. Co., 4 El. & Bl. 397 686
Norwich Bank v. Hyde, 13 Conn. 279 3380
Norwich Fire Ins. Co. v. Boomer, 52 Ill. 442 4090
Norwich Gas Light Co. v. Norwich City Gas Co., 25 Conn. 19 887, 889
Norwich Union Fire Ins. Co. v. Wellhouse, 113 Ga. 970 4339
Norwood, Ex parte, 3 Biss. (U. S.) 504 4023
Norwood v. Alamo Fire Ins. Co., 13 Tex. Civ. App. 475 1786
v. Byrd, 1 Rich. L. (S. Car.) 135 1659
v. Guerdon, 60 Ill. 253 3041
v. Lathrop, 178 Mass. 208 1606, 1627
v. Leeves (Tex. Civ. App.), 115 S. W. 53 2481
v. Reed, Plowden 180 11, 1968
v. Sanger (Tex.), 19 S. W. 1115 1929
Nostrum v. Halliday, 39 Nebr. 828 84
Notara v. Henderson, L. R. 5 Q. B. 346 3182, 3251
Nott v. Johnson, 7 Ohio St. 270 231
v. State Nat. Bank, 51 La. Ann. 871 3447
Nottinger v. Ware, 41 Ill. 245 2262
Nottingham Coal & Ice Co. v. Preas, 102 Va. 820 5108
Nounan v. Sutter County Land Co., 81 Cal. 1 84
Nourst v. Henshaw, 123 Mass. 96 411, 4667, 4668
v. Liverpool Sailing Ship &c. Assn., 2 Q. B. 16 4481
v. United States, 25 Ct. Cl. (U. S.) 7 1901, 1902, 3700, 3718
Novelty Iron Works v. Capital City Oatmeal Co., 88 Iowa 524 2148
Novelty Mill Co. v. Heinzerling, 39 Wis. 244 3705
Nowack v. Berger, 133 Mo. 24 241, 1248
Nowell v. McBride, 162 Fed. 432 2335
Nowlin v. Pyne, 40 Iowa 166 3765
v. Pyne, 47 Iowa 293 109, 1652
v. Whipple, 120 Ind. 596 1267
Nowlin Lumber Co. v. Wilson, 119 Mich. 406 1267
Noyes v. Barnard, 63 Fed. 782 176
v. Brown, 33 Vt. 431 1466
v. Butler, 98 Minn. 448 1524, 3632
v. Canfield, 27 Vt. 79 1660, 1665
v. Clark, 7 Paige (N. Y.) 179 4631
v. Commercial Travelers &c. Assn., 190 Mass. 171 4382
v. Gould, 57 N. H. 20 2950
v. Landon, 59 Vt. 569 960
v. Longhead, 9 Wash. 325 4531

[Vols. 1, §§ 1–637; 2, §§ 645–1846; 3, §§ 1855–2807; 4, §§ 2830–3919; 5, §§ 3930–5117.]

Noyes v. McLaflin, 62 Ill. 474 2967
v. Marsh, 123 Mass. 286 2941
v. Nichols, 28 Vt. 159 1507, 1510
v. Northwestern Nat. Ins. Co., 64 Wis. 415 4214
v. Noullett, 118 La. 888 3713
v. Ostrom, 113 Minn. 111 1246
v. Phillips, 60 N. Y. 408 3765
v. Phoenix &c. Ins. Co., 1 Mo. App. 584 4046
v. Pugin, 2 Wash. 653 3774
v. Rich, 52 Maine 115 4703
v. St. Louis, A. & T. H. R. Co. (Ill.), 21 N. E. 487 3875
v. Sawyer, 3 Vt. 160 2455
v. Wyckoff, 114 N. Y. 204 1956, 1964
v. Young, 32 Mont. 226 176, 201, 205, 213, 247, 2660
Nuckols v. Lyle, 8 Idaho 589 707
Nudd v. Burnett, 14 Ind. 25 1009, 1069
v. Montanye, 38 Wis. 511 2995
v. Powers, 136 Mass. 273 2650
Nugent v. Allen, 95 Tenn. 97 1457
v. Beakes, 34 App. Div. (N. Y.) 123 1338
v. Riley, 1 Metc. (Mass.) 117 4647
v. Smith, L. R. 1 C. P. Div. 19, 423 1870, 1893 1895, 3128, 3130, 3140, 3188, 3703
v. Wolfe, 111 Pa. St. 471 1232, 1245, 3540, 3942, 3997
Nuhn v. Miller, 5 Wash. 405 428
Nuiston v. Spokane, 12 Wash. 524 629
Null v. Fries, 110 Pa. St. 521 4650, 4652
v. Moore, 10 Ired. L. (N. Car.) 324 1928
v. Parsons, 145 Ill. App. 436 4891, 4893, 4952, 4953
Nunez v. Morgan, 77 Cal. 427 1224
Nunn, In re, 3 Biss. (U. S.) 442 4925
Nunn v. Illinois, 94 U. S. 113 3096
v. Lackey, 1 White & W. Civ. Cas. Ct. App. (Tex.), § 1331 4928
Nunngesser v. Hart, 122 Iowa 647 1514
Nurnberger, Ex parte, 40 S. Car. 334 409
Nurney v. Fireman's Fund Ins. Co., 63 Mich. 633 1586, 2941, 2947, 2948, 4317
Nussbaum v. Northern Ins. Co., 37 Fed. 524 4062, 4241, 4263
v. Waterman, 9 Ga. App. 56 4779, 4786
Nute v. American Glucose Co., 55 Kans. 225 1521
v. Hamilton Mut. Ins. Co., 6 Gray (Mass.) 174 726, 2941
Nutt v. Bourdieu, 1 Term Rep. 323 4486
Nuttall v. Brannin, 5 Bush (Ky.) 111 1942
v. City, 15 W. N. C. (Pa.) 439 3707
Nutter v. Brown, 51 W. Va. 598 462
v. DeRochemont, 46 N. H. 80 2662
v. Sydenstricker, 11 W. Va. 535 2100
v. Taylor, 78 Maine 424 2956, 4321
Nutting v. Ashcroft, 101 Mass. 300 4890, 4965
v. Burked, 48 Mich. 241 3410, 3464
v. Colt, 7 N. J. Eq. 539 478
v. Connecticut &c. R. Co., 1 Gray (Mass.) 502 1194
v. Herbert, 35 N. H. 120 2251, 2256, 2257, 2258, 3853
v. Massachusetts, 183 U. S. 553 4026
v. Minnesota Fire Ins. Co., 98 Wis. 26 1636, 1639
v. Sloan, 57 Ga. 392 3414
Nyce v. Obertz, 17 Ohio 71 2252
Nycum v. McAllister, 33 Iowa 374 4660
Nye v. Clark, 55 Mich. 599 2534
v. Grand Lodge A. O. U. W., 9 Ind. App. 131 4021, 4033
v. Hoyle, 120 N. Y. 195 3880
v. Iowa City &c. Works, 51 Iowa 129 2151
v. Lowry, 82 Ind. 316 3892
v. Merriam, 35 Vt. 438 71
Nyhart v. Pennington, 20 Mont. 158 2097
Nysewander v. Lowman, 124 Ind. 584 76
Nystuen v. Hanson (Iowa), 91 N. W. 1071 1653
Nyulasy v. Rowan, 17 Vict. L. R. 663 27

O.

Oak v. Dustin, 79 Maine 23 148
Oakdale Mfg. Co. v. Garst, 18 R. I. 484 758, 792, 794, 807, 808, 811, 844
Oakden v. Pike, 34 L. J. Ch. (N. S.) 620 1555, 3712
Oakley v. Pasheller, 4 Clark & F. 207 4936
Oakes v. Barbre, 127 Ill. App. 208 3693
v. Cattaraugus Water Co., 143 N. Y. 430 531, 555, 875
v. De Lancy, 14 N. Y. S. 294 3860
v. Howell, 27 How. Pr. (N. Y.) 145 2667
v. Manufacturers' Fire & Marine Ins. Co., 131 Mass. 164 4267
v. Manufacturers' Fire & Marine Ins. Co., 135 Mass. 248 4187
v. Moore, 24 Maine 214 3092
v. Northern Pac. R. Co., 20 Ore. 39 3336
v. Tonsmierre, 49 Fed. 447 5035
v. Yonah Land & Mining Co., 89 Fed. 243 2444
Oakeshott v. Smith, 104 App. Div. (N. Y.) 384 751
Oakey v. Cook, 41 N. J. Eq. 350 170, 1969
v. Ritchie, 69 Iowa 69 3827
Oakland v. Carpentier, 21 Cal. 642 2425
v. Proper, 1 Ont. 330 3504
v. Snow, 145 Cal. 419 3595
Oakland Bank v. Applegarth, 67 Cal. 86 2583
Oakland Electric Co. v. Union Gas & Electric Co., 107 Maine 279 556, 571, 582, 1892
Oakland Pav. Co. v. Barstow, 79 Cal. 45 2717
v. Hilton, 69 Cal. 479 646
Oakley, In re, 2 Edw. (N. Y.) 478 506
Oakley v. Anderson, 93 N. Car. 108 2959, 2978
v. Aspinwall, 4 N. Y. 513 1497
v. Boorman, 21 Wend. (N. Y.) 588 209
v. Pasheller, 4 Cl. & F. 207 4936
v. Pound, 14 N. J. Eq. 178 394
v. Shelley, 129 Ala. 467 441, 442, 444
v. State, 40 Ala. 372 2992
v. Williamsburgh, 6 Paige (N. Y.) 262 2570
Oakman v. Dorchester, 98 Mass. 57 213
Oaks v. Harrison, 24 Iowa 179 2430, 2458
v. Taylor, 30 App. Div. (N. Y.) 177 2660
v. Weller, 16 Vt. 63 3937
Oard v. Oard, 59 Ill. 46 2462
Oates v. Beckworth, 112 Ala. 356 2662
v. First Nat. Bank, 100 U. S. 239 671, 1177, 3039
Oatfield v. Warring, 14 Johns. (N. Y.) 188 1365
Oatman v. Walker, 33 Maine 67 1957, 2160
O'Bannon v. Miller, 4 Bush (Ky.) 25 4915
v. O'Bannon, 2 Ky. (Ky. Dec.) 60 2948
O'Bear-Nester Glass Co. v. Antiexplo Co., 101 Tex. 431 833
v. Southern Exp. Co., 51 Ala. 481 1730
Obenchain v. Roff, 29 Okla. 211 5007
Ober v. Carson, 62 Mo. 209 1677, 1678, 5019
v. Gallagher, 93 U. S. 199 4735
Oberdorfer v. White, 25 Ky. L. 1629 4655
Oberhaus v. State (Ala.), 55 So. 898 1822
Oberlander v. Spiess, 45 N. Y. 175 88
Oberlender v. Butcher, 67 Nebr. 410 502
Oberlies v. Bullinger, 132 N. Y. 598 1608, 1879, 3693, 3695, 3696
v. Bullinger, 75 Hun (N. Y.) 248 3709

[Vols. 1, §§ 1–637; 2, §§ 645–1846; 3, §§ 1855–2807; 4, §§ 2830–3919; 5, §§ 3930–5117.]

Oberlin College v. Blair, 45 W. Va. 812 507
Obermeyer v. Globe Mut. Ins. Co., 43 Mo. 573 4199
Oberreich v. Foster, 148 Ill. App. 397 1995
Obert v. Obert, 12 N. J. Eq. 423 2642
Oblenis v. Creeth, 67 Fed. 303 3860
Obney v. Obney, 26 Pa. Super. Ct. 116 79
O'Brien, In re, 5 Misc. (N. Y.) 136 513
O'Brien v. Baltimore Belt R. Co., 74 Md. 363 2557
v. Boland, 166 Mass. 481 158, 232, 2295, 2310
v. Bound, 2 Speer (S. Car.) 495 1479, 3077
v. Cavanaugh, 61 Mich. 368 4582
v. Champlain Const. Co., 107 Fed. 338 3730
v. Colter, 2 Blackf. (Ind.) 421 1931
v. Commercial Fire Ins. Co., 63 N. Y. 108 1581
v. Foglesong, 3 Wyo. 57 4876
v. Foreman, 46 Cal. 80 417
v. Foulke, 69 Kans. 475 1272
v. Garibaldi, 15 Cal. App. 518 2112, 3722
v. Gaslin, 20 Nebr. 347 329, 2722
v. Gilchrist, 34 Maine 554 3158
v. Goodrich, 177 Mass. 32 2534
v. Greenebaum, 92 Cal. 104 660
v. Hanley, 86 Ill. 278 4914
v. Harris, 105 Ga. 732 2589
v. Hilburn, 9 Tex. 297 425
v. Home Ins. Co., 79 Wis. 399 4240
v. Jones, 91 N. Y. 193 5112
v. Luques, 81 Maine 46 71, 1019
v. Miller, 117 Fed. 1000 4779
v. Miller, 168 U. S. 287 1519
v. Murphy, 175 Mass. 253 3504, 3600, 3601
v. Murphy, 189 Mass. 353 2487
v. Musical Mut. &c. Union, 64 N. J. Eq. 525 898
v. New York, 65 Hun (N. Y.) 112 1601
v. New York, 139 N. Y. 543 3709, 3748
v. New York, 15 N. Y. S. 520 1602
v. New Zealand Ins. Co., 108 Cal. 227 4160, 4164
v. Norris, 16 Md. 122 3278, 5072
v. Norwich &c. R. Co., 17 Conn. 372 2547
v. Ohio Ins. Co., 52 Mich. 131 126
v. Pabst Brewing Co., 31 App. D. C. 56 4571
v. Peck, 198 Mass. 50 3665, 3741
v. Pentz, 48 Md. 562 170, 4905
v. People, 216 Ill. 354 2697
v. Perry, 130 Cal. 526 2320
v. Prescott Ins. Co., 134 N. Y. 28 4166
v. St. Louis Transit Co., 185 Mo. 263 3312
v. Sexton, 140 Ill. 517 2037, 2661
v. Shea, 208 Mass. 528 647, 925, 931, 934, 1065
v. Smith, 42 Kans. 49 4916
v. Smith, 59 Hun (N. Y.) 624 4537
v. Vaill, 22 Fla. 627 3120, 3121
v. Western Union Tel. Co., 62 Wash. 598 2689, 2703
v. Wetherell, 14 Kans. 616 3876
v. Wheelock, 184 U. S. 450 2650
v. Young, 95 N. Y. 428 2, 1356, 2747
O'Brien Lumber Co. v. Wilkinson, 123 Wis. 272 1696
O'Bryan v. Allen, 108 Mo. 227 2774
v. Brumback, 11 Ky. L. (abst.) 405 4909
v. Fitzpatrick, 48 Ark. 487 1060
v. Reed, 2 Fla. 448 2969, 2974
O'Byrne v. Henley, 161 Ala. 620 1064
Ocala Cooperage Co. v. Florida Cooperage Co., 59 Fla. 390 27, 63
O'Callaghan v. Dellwood Park Co., 242 Ill. 336 3306
O'Callaghan v. Lowndes, 66 Fed. 356 2435
Occidental Consolidated Mining Co. v. Comstock Tunnel Co., 125 Fed. 244 2130, 2131
Ocean Beach Assn. v. Brinley, 7 Stew. (N. J. Eq.) 438 1686, 1687, 1688, 1692
Ocean City Assn. v. Schurch, 57 N. J. Eq. 268 2510, 2528
v. Tappan, 16 Blatchf. (U. S.) 296 144, 1383
Ocean Ins. Co. v. Carrington, 3 Conn. 357 4506
v. Polleys, 13 Pet. (U. S.) 157 677
Ocean Nat. Bank v. Fant, 50 N. Y. 474 3055
v. Williams, 102 Mass. 141 3351
Ocean Steamship Co. v. Aetna Ins. Co., 121 Fed. 882 1663, 1723, 1799
v. Savannah Locomotive Works &c. Co., 131 Ga. 831 3140, 3149
Ocean View Land Co. v. West Jersey Title Guaranty Co., 71 N. J. L. 600 4422
Och v. Missouri R. Co., 130 Mo. 27 76, 110, 2434
Ochoa v. Miller, 59 Tex. 460 3818
Ochs v. Carnahan Co., 42 Ind. App. 157 1412, 1418, 3545, 3799, 3804
v. Kramer, 32 Ky. L. 762 2282
Ockenden v. Henly, El. Bl. & El. 485 1341
Ockerman v. Cross, 54 N. Y. 29 1164
Ockington v. Richey, 41 N. H. 275 5015
Ocoll Bank v. Hughes, 2 Coldw. (Tenn.) 52 3477
O'Conley v. Natchez, 1 Sm. & M. (Miss.) 31 1399
O'Connell v. College, 174 Mass. 511 1236, 1237
v. Main &c. Hotel Co., 90 Cal. 515 3774
v. Noonan, 1 App. D. C. 332 2425
v. Storey (Tex. Civ. App.), 105 S. W. 1174 429
O'Conner v. Adams, 6 Ariz. 404 3632
v. Forster, 10 Watts (Pa.) 418 2166
v. International Silver Co., 68 N. J. Eq. 680 2548
v. Ward, 60 Miss. 1025 1103, 2439, 2440
O'Connor v. Adams, 6 Ariz. 404 59, 174, 3637, 3733
v. Beckwith, 41 Mich. 657 214, 240
v. Chamberlain, 59 Ala. 431 406
v. Clark, 170 Pa. St. 318 5031
v. Dils, 43 W. Va. 54 2120
v. Dingley, 26 Cal. 11 3735
v. Halifax Transp. Co., 37 Can. Sup. Ct. 523 3329
v. Harrison, 132 Ind. App. 264 33
v. Henderson Bridge Co., 95 Ky. 633 3682
v. Hooper, 102 Cal. 528 1480, 3668
v. Mehan, 47 Minn. 247 1434
v. Memphis, 6 Lea (Tenn.) 730 2239, 2732
v. Merchants' Marine Ins. Co., 20 Nova Scotia 514 4486, 4487, 4491
v. Nadel, 117 Ala. 595 4619, 4620
v. Naughton, 13 Ont. Ch. 428 4905
v. O'Connor, 100 Iowa 476 2431
v. Queen Ins. Co., 140 Wis. 388 4216
v. Rempt, 29 N. J. Eq. 156 443
v. Sherley, 107 Ky. 70 4937
v. Slatter, 48 Wash. 493 3432
v. Smith, 84 Tex. 232 2148, 3690, 3774
v. Walter, 37 Nebr. 267 1438
Oconto v. Hall, 42 Wis. 59 3825
Oconto Co. v. Lundquist, 119 Mich. 264 1268
Ocorr v. Little Falls, 77 App. Div. (N. Y.) 592 3709
O'Day v. Meadows, 194 Mo. 588 413
v. Meyers, 147 Wis. 549 946, 950
Odd Fellows' Hall Assn. v. Hegele, 24 Ore. 16 542

[Vols. 1, §§ 1–637; 2, §§ 645–1846; 3, §§ 1855–2807; 4, §§ 2830–3919; 5, §§ 3930–5117.]

Odd Fellows' Hall Assn. v. McAllister, 153 Mass. 292 511
Oddy v. James, 48 N. Y. 685 1279
O'Dea v. Winona, 41 Minn. 424 3665, 3696
Odell v. Bretney, 38 Misc. (N. Y.) 603 610
v. Burnham, 61 Wis. 562 2436, 2437, 2667
v. Gray, 15 Mo. 337 3357, 3431, 3509
v. Greenly, 11 N. Y. Super. Ct. 358 965
v. Montross, 6 Hun (N. Y.) 155 4710
v. Montross, 68 N. Y. 499 4607, 4647, 4650
v. Moss, 130 Cal. 352 149, 158
v. Rogers, 44 Wis. 136 321
Oden v. Lockwood, 136 Ala. 514 503
Odenbaugh v. Bradford, 67 Pa. St. 96 4656
Odeneal v. Henry, 70 Miss. 172 2156
Odiorne v. Mason, 9 N. H. 24 3904
v. Maxcy, 13 Mass. 178 455
Odlin v. Greenleaf, 3 N. H. 270 2658
v. Insurance Co. of Pennsylvania, 2 Wash. (U. S.) 312 685, 1901, 4470, 4485
Odom v. Clark, 146 N. Car. 544 4750, 4765
v. Owen, 2 Baxt. (Tenn.) 446 1491
v. Riddick, 104 N. Car. 515 370, 379, 385, 386, 3823
O'Donald v. Constant, 82 Ind. 212 88, 5090
O'Donnell v. Bailey, 24 Miss. 386 2757
v. Broad, 2 Pa. Dist. 84 306
v. Chamberlin, 36 Colo. 395 2318
v. Clinton, 145 Mass. 461 4, 43, 1651, 2067
v. Forest (La.), 11 So. 245 3656
v. Henry, 44 La. Ann. 845 3665
v. Kansas City &c. R. Co., 197 Mo. 110 3308
v. Leeman, 43 Maine 158 1303, 1316, 1342
v. Lewis, 104 Ill. App. 198 1140
v. Rosenberg, 4 Daly (N. Y.) 555 1561
v. Sweeney, 5 Ala. 467 648, 929, 938
v. Vandersaal, 213 Pa. 551 3841
O'Donnell & Duer Bavarian Brew. Co. v. Farrar, 163 Ill. 471 5114
O'Donohue v. Leggett, 134 N. Y. 40 1707, 1715, 4996
v. Leggett, 55 Hun (N. Y.) 607 186
O'Dougherty v. Boston & W. R. Co., 1 Thomp. & C. (N. Y.) 477 3164
Odum v. Rutledge &c. R. Co., 94 Ala. 488 1964, 2965 2977
Oehmich v. Hedstrom, 251 Ill. 481 2640
Oelbermann v. New York & N. R. Co., 77 Hun (N. Y.) 332 548
Oelricks v. Ford, 21 Md. 489 466
v. Ford, 23 How. (U. S.) 49 465, 1678, 1721, 1726
Oester v. Sitlington, 115 Mo. 247 5023, 5040
O'Fallon v. Kennerly, 45 Mo. 124 1558
O'Farrel v. McClure, 5 Kans. App. 880 5016
O'Ferrall v. Davis, 1 Iowa 560 1791
v. Van Camp, 124 Ind. 336 18, 1826
Off v. Inderrieden Co., 74 Ill. App. 105 1515, 1706, 1797, 1800
Officer v. Young, 5 Yerg. (Tenn.) 320 2733
Officiers v. Dirks, 2 Tex. 468 2951
Offield v. New York, N. H. & H. R. Co., 203 U. S. 372 2741
Offord v. Davies, 12 C. B. N. S. 748 57
Offut v. Commonwealth, 10 Bush (Ky.) 212 3600
Offutt v. Flagg, 10 N. H. 46 1158, 4828
v. Hall, 27 Ky. L. 1072 517
v. Offutt, 106 Md. 236 241, 2284, 2290
O'Flinn v. State, 66 Miss. 7 3550
Ogborn v. Eliason, 77 Ind. 393 4620
Ogden v. Ball, 40 Minn. 94 2254, 2255, 3887
v. Barker, 18 Johns. (N. Y.) 87 1073
Ogden v. Brown, 33 Pa. St. 247 3841
v. Daviess County, 102 U. S. 634 620
v. East River Ins. Co., 50 N. Y. 388 4245
v. Grant, 6 Dana (Ky.) 473 4647 4650
v. Guice, 56 Miss. 330 404
v. Kirby, 79 Ill. 555 1551
v. McArthur, 36 U. C. Q. B. 246 407, 3819
v. Marshall, 8 N. Y. 340 2166
v. New York Fire Ins. Co., 10 Johns. (N. Y.) 177 4485, 4505
v. New York Fire Ins. Co., 12 Johns. (N. Y.) 25 4510
v. Ogden, 60 Ark. 70 413, 3819
v. Ogden, 1 Bland (Md.) 284 1213, 1248
v. Ogden, 4 Ohio St. 182 2315
v. Pioneer Iron Works, 91 App. Div. (N. Y.) 394 3690
v. Redd, 13 Bush (Ky.) 581 212
v. Saunders, 12 Wheat. (U. S.) 213 11, 2765, 2731, 2732, 2798, 3096
v. Stevens, 241 Ill. 556 1538, 2653
v. Stock, 34 Ill. 522 4689
v. United States, 60 Fed. 725 3642, 3730
Ogden City St. R. Co. v. Wright, 31 Ore. 150 501, 511
Ogdensburg & Lake Champlain R. Co. v. Pratt, 22 Wall. (U. S.) 123 1193, 1194, 3173, 3282, 3283, 3295
Ogden State Bank v. Barker, 12 Utah 13 1650
Ogg v. Shuter, 1 C. P. D. 47 5023
Ogilvie v. Hallam, 58 Iowa 714 2068
Ogle v. Dill, 55 Ind. 130 2610, 2612
v. Earl Vane, L. R. 2 Q. B. 275 1866
v. Tayloe, 49 Md. 158 2982
Ogles v. Nashville, C. & S. L. R. Co., 130 Ga. 430 1417
Oglesby v. Attrill, 105 U. S. 605 237
v. Hughes, 96 Va. 115 4556
v. Thompson, 59 Ohio St. 60 4916
Oglesby Coal Co. v. Pasco, 79 Ill. 164 426
Oglesby Grocery Co. v. Williams Mfg. Co., 112 Ga. 359 1305, 1306
Oglesby's Sureties v. State, 73 Tex. 658 2420
O'Grady v. Coe, 13 Hun (N. Y.) 598 74
v. Knights of Columbus, 62 Conn. 223 1928
Ogsbury v. Ogsbury, 115 N. Y. 290 1273
Ohage v. Union Ins. Co., 82 Minn. 426 4212, 4316
O'Hanlon v. Barry, 87 Nebr. 522 4655
O'Hara v. Carpenter, 23 Mich. 410 714
v. Murphy, 196 Ill. 599 212, 2670
Ohio v. Board of Education, 35 Ohio St. 519 1077
Ohio & M. R. Co. v. Crumbo, 4 Ind. App. 456 1601, 2061
v. Dunbar, 20 Ill. 623 3193
v. McCarthy, 96 U. S. 258 571, 2104, 3300
v. McClure, 10 Wall. (U. S.) 511 2717
v. Muhling, 30 Ill. 9 3309
v. Swarthout, 67 Ind. 567 3317
Ohio Baking Co. v. National Biscuit Co., 127 Fed. 116 2552
Ohio Coal Co. v. Whitcomb, 123 Fed. 359 1385
Ohio Farmers' Ins. Co. v. Bevis, 18 Ind. App. 17 4254
v. Burget, 65 Ohio St. 119 4287
v. Hunter, 38 Ind. App. 11 4291
v. Stowman, 16 Ind. App. 205 231
v. Vogel, 166 Ind. 239 4160, 4280, 4281, 4308
v. Waters, 65 Ohio St. 157 4273
Ohio Life Ins. & T. Co. v. Debolt, 16 How. (U. S.) 416 2719, 2757
v. Merchant's Ins. & T. Co., 11 Humph. (Tenn.) 1 552, 647, 664, 666

[Vols. 1, §§ 1–637; 2, §§ 645–1846; 3, §§ 1855–2807; 4, §§ 2830–3919; 5, §§ 3930–5117.]

Ohio Nat. Bank v. Hopkins, 8 App. D. C. 146 210, 713
Ohio Oil Co. v. Daughetee, 240 Ill. 361 510a
v. McCrory, 14 Ohio Ct. Cl. 304 1793
Ohio Pottery &c. Co. v. Talbert, 87 S. Car. 194 453, 466
Ohio River R. Co. v. Gibbens, 35 W. Va. 57 2557
v. Johnson, 50 W. Va. 499 2650
Ohio State University v. Ayer, 10 Ohio Dec. 125 2671
v. Satterfield, 2 Ohio C. C. 86 2671
Ohio Thresher & Engine Co. v. Hensel, 9 Ind. App. 328 3989
Ohio Valley Bank v. Lockwood, 13 W. Va. 392 2016
Ohio Wesleyan College v. Love, 16 Ohio St. 20 228
Ohio &c. R. Co. v. McClelland, 25 Ill. 140 2794
v. Nickless, 71 Ind. 271 773
v. Ridge, 5 Blackf. (Ind.) 78 570
v. Yohe, 51 Ind. 181 2995, 3277
Ohlen v. Atlantic &c. R. Co., 2 Ga. App. 323 3149
Ohnsorg v. Turner, 33 Mo. App. 486 1492
O'Howell v. Kirk, 41 Mo. App. 523 3987
Oil City Land &c. Co. v. Porter, 99 Ky. 254 548
Oil Creek Gold Min. Co. v. Fairbanks, 19 Colo. App. 142 129, 5009
Oil Creek &c. R. Co. v. Pennsylvania Transportation Co., 83 Pa. St. 160 556, 557, 559
Oiler v. Gard, 23 Ind. 212 113
Oil Well Supply Co. v. Davidson, 28 Ohio C. C. 731 129
v. Exchange Bank, 131 Pa. St. 100 1381
v. Priddy, 41 Ind. App. 200 129, 5007
v. Watson, 168 Ind. 603 129
O'Kane v. Terrell, 144 Ind. 599 662, 4679
O'Keefe v. Corporation of St. Francis' Church, 59 Conn. 551 1654
v. Dyer, 20 Mont. 477 1879, 2126
v. Irvington Real Estate Co., 87 Md. 196 2383
v. Kellogg, 15 Ill. 347 4985, 5017, 5019
v. Leistikow, 14 N. Dak. 355 5015
v. Liverpool & L. & G. Ins. Co., 140 Mo. 558 4316, 4336
v. St. Francis' Church, 59 Conn. 551 3676, 3719, 3742, 3748
v. Weber, 14 Ore. 55 993
O'Kelley v. Ferguson, 49 La. Ann. 1230 3049
O'Kelly v. Faulkner, 92 Ga. 521 1367
Okerson v. Crittenden, 62 Iowa 297 1106
O'Keson v. Barclay, 2 Pen. & W. (Pa.) 531 233
Okey v. Moyers, 117 Iowa 514 3666
Okill v. Whittaker, 1 De G. & Sm. 83 100
Okin v. Selidor (N. J.), 78 Atl. 770 1824
Oklahoma City v. Oklahoma R. Co., 20 Okla. 1 604
Oklahoma Fire Ins. Co. v. McKay (Tex. Civ. App.), 152 S. W. 440 4327
Oklahoma Portland Cement Co. v. Anderson, 28 Okla. 650 540
Oklahoma Vinegar Co. v. Carter, 116 Ga. 140 57, 1863, 1876, 2026
Olcese v. Mobile Fruit & Trading Co., 211 Ill. 539 2050, 5091
Olcott v. Crittenden, 68 Mich. 230 4735
v. Dunklee, 16 Vt. 478 2043
v. Fond du Lac, 16 Wall. (U. S.) 678 2719, 3875
v. Gabert, 86 Tex. 121 3875
v. Little, 9 N. H. 259 1494
v. Tioga R. Co., 40 Barb. (N. Y.) 179 456, 1742, 3372
v. Wood, 14 N. Y. 32 2943
Old Alms-House Farm v. Smith, 52 Conn. 434 2660
Old Colony R. Corp. v. Evans, 6 Gray (Mass.) 25 231, 1320, 2160
v. Tripp, 147 Mass. 35 894
v. Wilder, 137 Mass. 536 3275
Old Colony Trust Co. v. Atlanta, 83 Fed. 39 601
v. Dubuque Light &c. Co., 89 Fed. 794 531, 2642, 2650
v. Standard Beet Sugar Co., 150 Fed. 677 1421
v. Wichita, 123 Fed. 762 2779
Old Corner Book Store v. Upham, 194 Mass. 101 825, 830
Old Dominion Bank v. Dubuque &c. R. Co., 8 Iowa 277 506
Old Dominion Copper Min. & Smelting Co. v. Bigelow, 188 Mass. 315 531, 1119, 2412
v. Bigelow, 203 Mass. 159 2500
Old Dominion Steamship Co. v. McKenna, 30 Fed. 48 1410, 2697, 2698
Olden v. Hallet, 5 N. J. L. 466 2765
Oldenburgh v. Dorsey, 102 Md. 172 1237
Older v. Quinn, 89 Iowa 445 2951
Oldershaw v. King, 2 H. & N. 517 235
v. Knoles, 4 Ill. App. 63 1686, 1710
Oldfather v. Zent, 14 Ind. App. 89 2123
Oldfield v. Angeles Brewing Co., 62 Wash. 260 4550
v. Price, 6 C. B. (N. S.) 539 2973
Oldham v. Anchor Mut. Fire Ins. Co., 90 Iowa 225 4268
v. Bentley, 6 B. Mon. (Ky.) 428 83
v. Broom, 28 Ohio St. 41 1395, 3939
v. Halley, 2 J. J. Marsh. (Ky.) 113 4625, 4654
v. Kerchner, 79 N. Car. 106 105, 231, 235, 1886, 2149
v. Pfleger, 84 Ill. 102 4700, 4704
v. Pincus, 32 Misc. (N. Y.) 199 195
Old Jordan &c. Co. v. Societe &c., 164 U. S. 261 47
Old National Bank v. Findley, 131 Ind. 225 56, 1218
Old River Rice Irr. Co. v. Stubbs (Tex. Civ. App.), 137 S. W. 154 243
Olds v. Andrews, 66 Ind. 147 4845
v. Cummings, 31 Ill. 188 4732
v. East Tennessee Stone & Marble Co. (Tenn.), 48 S. W. 333 27, 38, 1524
v. Forrester, 126 Iowa 456 1991, 1994, 1995
Old Saucelito Land & Dry Dock Co. v. Commercial Union Assur. Co., 66 Cal. 253 727, 4317, 4318
Old's Estate, In re, 176 Pa. St. 150 510
Old Settlers' Inv. Co. v. Marshall Vinegar, Pickle & Soap Co., 137 Iowa 558 3696
Olds Motor Works v. Shaffer, 145 Ky. 616 128, 129
Olds Wagon Works v. Benedict, 67 Fed. 1 2589
v. Coombs, 124 Ind. 62 3399
Oldtown & Lincoln R. Co. v. Veizie, 39 Maine 571 2740
Olean v. King, 42 Hun (N. Y.) 651 3963
O'Leary v. Abeles, 68 Ark. 259 1933
v. Merchants' & Bankers' Mut. Ins. Co., 100 Iowa 173 4240, 4244
v. Pelican Insurance Co., 29 N. Bruns. 510 4505
v. Tillinghast, 22 R. I. 161 78
Olin v. Denver & R. G. R. Co., 25 Colo. 177 3859
v. Henderson, 120 Mich. 149 1257
Oliphant v. Liversidge, 142 Ill. 160 73, 149, 158, 206, 246
v. Markham, 79 Tex. 543 144, 249, 677, 678, 1024, 1071, 1075, 3035, 4926

[Vols. 1, §§ 1–637; 2, §§ 645–1846; 3, §§ 1855–2807; 4, §§ 2830–3919; 5, §§ 3930–5117.]

Oliphant v. Mathews, 16 Barb. (N. Y.) 608 4878
Oliva v. Bunaforza, 31 N. J. Eq. 395 4658
Olivari v. Thames &c. Marine Ins. Co., 37 Fed. 894 1793
Olivas v. De Olivas, 61 Cal. 382 2429
Oliver v. Alabama Gold L. Ins. Co., 82 Ala. 417 1320, 4713
v. Bank of England (1901), 1 Ch. 652 132
v. Berry, 53 Maine 206 2665
v. Brown, 102 Ga. 157 1622, 1664
v. Clifton, 59 Ark. 187 2386
v. Collings, 11 East 367 2960
v. Cowley, 1 Marshall Ins. (1810) 160 4447
v. Dickinson, 100 Mass. 114 4532
v. Forrester, 96 Ill. 315 4951
v. Gray, 4 Ark. 425 480
v. Gray, 1 Harr. & G. (Md.) 204 212, 2670
v. Hawley, 5 Nebr. 439 2152
v. Houdlet, 13 Mass. 237 287, 288, 335, 3813
v. Hunting, L. R. 44 Ch. D. 205 1303, 1645
v. Johnson, 238 Mo. 359 2290, 2291, 2305, 2356
v. Lansing, 48 Nebr. 338 152, 2642
v. McClellan, 21 Ala. 675 315
v. McDuffie, 28 Ga. 522 295, 525
v. Maryland Ins. Co., 7 Cranch (U. S.) 487 4453
v. Memphis & L. R. Co., 30 Ark. 128 2757
v. Miller, 130 Ga. 72 3357, 3461
v. Montgomery, 39 Iowa 601 1394
v. Mutual Life Ins. Co., 97 Va. 134 1581, 4358
v. Oliver, 118 Ga. 362 74, 79, 100
v. Oliver, 149 Ill. 542 3915
v. Olmstead, 112 Mich. 483 4954
v. Phelps, 20 N. J. L. 180 1942
v. Piatt, 3 How. (U. S.) 333 2642
v. Powell, 114 Ga. 592 2299
v. Pullam, 24 Fed. 127 2662
v. Reading Iron Co., 170 Pa. St. 396 5036
v. Townes, 2 Mart. (La.) (N. S.) 93 1153
Olivera v. Union Ins. Co., 3 Wheat. (U. S.) 183 4485, 4504, 4513
Oliver Lee & Co.'s Bank, In re, 21 N. Y. 9 2717
Oliverson v. Brightman, 8 Q. B. 781 4456
v. Loughman, 4 M. & S. 346 4444
v. Wood, 3 Lev. 366 214
Oliver Typewriter Co. v. American Writing Mach. Co., 156 Fed. 177 2483
v. Huffman, 65 W. Va. 51 1522
Olivet v. Whitworth, 82 Md. 258 1534
Oliwell v. Verdenholven, 17 N. Y. Civ. Pr. 362 736
Olleman v. Reagan, 28 Ind. 109 4912
Ollenheimer v. Foley, 42 Tex. Civ. App. 252 1688, 1690, 1691
Oller v. Bonebrake, 65 Pa. St. 338 2057
Olmstead v. Abbott, 61 Vt. 281 1258, 1267
v. Bach, 78 Md. 132 1608, 2154
v. Beale, 19 Pick. (Mass.) 528 1880, 2103, 3696, 3698, 3703
v. Burke, 25 Ill. 86 2134
v. Camp, 33 Conn. 532 570
v. Greenly, 18 Johns. (N. Y.) 12 1233
v. Hill, 2 Ark. 346 478
v. Kellogg, 47 Iowa 460 2751
v. Latmer, 9 App. Div. (N. Y.) 163 234
v. Latimer, 158 N. Y. 313 215, 3969
Olmsted v. Elder, 4 N. Y. Super. Ct. 325 4726
v. Keyes, 85 N. Y. 593 4072, 4073, 4362
Olmsted v. Loomis, 6 Barb. (N. Y.) 152 2526
v. Loomis, 9 N. Y. 423 2527
v. Olmsted, 38 Conn. 309 2381, 3941
Olmsted's Appeal, In re, 86 Pa. St. 284 2498
Olney v. Brown, 163 Mich. 125 4655
v. Eaton, 66 Mo. 563 2278
v. German Ins. Co., 88 Mich. 94 4257, 4263, 4270
O'Loughlin v. Poli, 82 Conn. 427 3675, 3715, 3774
Olsen v. Henderson, 113 App. Div. (N. Y.) 676 2147
v. Schwarzwaelder, 109 App. Div. (N. Y.) 282 3730
v. Sortedahl (Iowa), 121 N. W. 559 1811
Olson v. Burton (Tex. Civ. App.), 141 S. W. 549 2077
v. Chippewa Falls, 71 Wis. 558 2131
v. Chism, 21 Ind. App. 40 3968
v. Crossman, 31 Minn. 222 3117
v. Dahl, 99 Minn. 433 2
v. Erickson, 42 Minn. 440 170
v. Great Northern R. Co., 81 Minn. 402 273
v. Lamb, 56 Nebr. 104 508, 760
v. Northern P. R. Co., 49 Wash. 626 3315
v. Northwestern Guaranty Loan Co., 65 Minn. 475 70, 1929, 4732
v. Orton, 28 Minn. 36 89, 233
v. St. Paul, F. & M. Ins. Co., 35 Minn. 432 4212
v. Sawyer-Goodman Co., 110 Wis. 149 646
v. Snake River Val. R. Co., 22 Wash. 139 1883, 1914, 3707
v. Solverson, 71 Wis. 663 2197
v. Veazie, 9 Wash. 481 4879
Olston v. Oregon Water Power & R. Co., 52 Ore. 343 70, 2059, 2940
Olt v. Lohnas, 19 Ill. 576 1278
Olvey v. Jackson, 106 Ind. 286 1926, 2670
Olympia Bottling Works v. Olympia Brewing Co., 56 Ore. 87 170, 1520
Olympia Mining Co. v. Kerns, 13 Idaho 514 2331
Olyphant v. Baker, 5 Denio (N. Y.) 379 5017
v. Egreski, 29 Pa. Super. Ct. 116 2721
Omaha v. Hammond, 94 U. S. 98 3707
v. Standard Oil Co., 55 Nebr. 337 1437
v. Omaha, 90 Nebr. 6 2520
Omaha & N. W. R. Co. v. Wabash &c. R. Co., 108 Mo. 298 4693
Omaha Book Co. v. Sutherland, 10 Nebr. 334 4756
Omaha Cattle Loan Co. v. Shelly, 89 Nebr. 502 540
Omaha Coal, Coke & Lime Co. v. Suess, 54 Nebr. 379 4643
Omaha Consol. Vinegar Co. v. Burns, 44 Nebr. 21 1880
v. Burns, 49 Nebr. 229 3682, 3691
Omaha Electric Light & Power Co. v. Omaha, 172 Fed. 494 1542
Omaha Fire Ins. Co. v. Dierks, 43 Nebr. 473 4199
v. Dierks, 43 Nebr. 569 4060
v. Drennan, 56 Nebr. 623 4328
v. Thompson, 50 Nebr. 580 2072
Omaha Horse R. Co. v. Cable Tramway Co., 30 Fed. 324 866
Omaha Loan & Trust Co. v. Goodman, 62 Nebr. 197 1312
Omaha Nat. Bank v. Johnson, 111 Wis. 372 3972
Omaha Real Estate &c. Co. v. Kragscow, 47 Nebr. 592 3904
Omaha Water Co. v. Omaha, 147 Fed. 1 603, 2733, 2737

[Vols. 1, §§ 1-637; 2, §§ 645-1846; 3, §§ 1855-2807; 4, §§ 2830-3919; 5, §§ 3930-5117.]

Omaha Water Co. v. Omaha, 162 Fed. 225 2959
Omaha &c. R. Co. v. Brady, 39 Nebr. 27 732, 734
v. Crow, 54 Nebr. 747 765
Omaha &c. Refining Co. v. Rucker, 6 Colo. App. 334 476, 481
O'Malley, In re, 191 Fed. 999 1992
O'Malley v. Great Northern R. Co., 86 Minn. 380 1644
v. Ruddy, 79 Wis. 147 406
Oman v. Bedford Bowling Green Stone Co., 134 Fed. 64 576
O'Mara v. Jensma, 143 Iowa 297 1839
O'Marrow v. Port Huron, 47 Mich. 585 3596
Omberg v. United States &c. Assn., 101 Ky. 303 4386, 4388
O'Meara v. McDaniel, 49 Kans. 685 2255, 2258
v. North American Mining Co., 2 Nev. 112 2194
Omega Oil Co. v. Weschler, 35 Misc. (N. Y.) 441 2552
Omerod v. Hardman, 5 Ves. Jr. 722 1620
Ominger v. New York Cent. & H. R. Co., 4 Hun (N. Y.) 159 1408
Omlie v. O'Toole, 16 N. Dak. 126 4655
O'Mulcahy v. Holley, 28 Minn. 31 4726
O. N. Bull Remedy Co. v. Clark, 109 Minn. 396 2005, 2012
Onderdonk v. Gray, 19 N. J. Eq. 65 4714
O'Neal v. Brown, 67 Ga. 707 3915
v. Day, 53 Mo. App. 139 5072
v. Hines, 145 Ind. 32 802, 811, 854, 2521
v. Kelley, 65 Ark. 550 3965, 3966
v. King, 48 N. Car. 517 3515
v. Seixas, 85 Ala. 80 4618, 4658
One Hundred and Tenth Street, In re, 81 App. Div. (N. Y.) 27 510a
One Hundred Fifty-one Tons of Coal, 4 Blatchf. (U. S.) 368 3254
O'Neil v. American Fire Ins. Co., 166 Pa. St. 72 4195
v. Behanna, 182 Pa. St. 236 2700
v. Buffalo Fire Ins. Co., 3 N. Y. 122 4248
v. Capelle, 62 Mo. 296 4607, 4650
v. Crain, 67 Mo. 250 1315, 1631
v. Flanagan, 64 Mo. App. 87 4565
v. Garrett, 6 Iowa 480 5073
v. McKewn, 1 S. Car. 147 3507
v. Magner, 81 Cal. 631 2660
v. Paterson, 52 Ill. App. 26 4836
O'Neill v. Bennett, 33 S. Car. 243 4621
v. Clark, 57 Nebr. 760 2954, 2959
v. Massachusetts Benefit Assn., 63 Hun (N. Y.) 292 4382
v. New York & H. R. R. Co., 60 N. Y. 138 3131, 3141
v. Nolan, 66 Hun (N. Y.) 631 442
O'Neill Mfg. Co. v. Woodley, 118 Ga. 114 4750
O'Neil Lumber Co. v. Greffet, 154 Mo. App. 33 464
Onion v. Paul, 1 Har. & J. (Md.) 114 1441
v. Robinson, 15 Vt. 510 2944, 2964
Onions v. Covington &c. Elevated R. &c. Co., 107 Ky. 154 2664
Onondaga County Bank v. De Puy, 17 Wend. (N. Y.) 47 4925
Onondaga Nation v. Thatcher, 53 App. Div. (N. Y.) 561 5109
Ontario Bank v. Hanlon, 23 Hun (N. Y.) 283 3155
v. Hennessey, 48 N. Y. 545 4877
v. Lightbody, 13 Wend. (N. Y.) 101 1934
Ontario Deciduous Fruit Growers' Assn. v. Cutting Fruit &c. Co., 134 Cal. 21 1897
Ontario Salt Co. v. Merchants' Salt Co., 18 Grant Ch. 540 876
Oothout v. Ballard, 41 Barb. (N. Y.) 33 3446
Opdyke v. Corles, 16 La. 569 3477
v. Pacific R. Co., 3 Dill. (U. S.) 55 2111
Opelika v. Daniel, 59 Ala. 211 4876
Openheimer v. Hirsh, 5 App. Div. (N. Y.) 232 856
v. Levy, 2 Strange (U. S.) 1082 265
Opening of Fox St., In re, see Opening of Beck St., In re.
Openshaw v. Dean (Tex. Civ. App.), 125 S. W. 989 4641
Opie v. Pacific Investment Co., 26 Wash. 505 127
Opinion of Justices, In re, 81 Maine 602 624
Opinion of the Justices, In re (Maine), 82 Atl. 90 706
Opinion of the Justices, In re, 117 Mass. 603 2750
Opinion of Justices, 150 Mass. 592 608
Opinion of Justices, 163 Mass. 589 2785
Opinion of the Justices, In re, 190 Mass. 605 2721
Opinion of the Justices, In re, 193 Mass. 605 919
Opinion of Justices, In re (Mass.), 94 N. E. 849 610
Opinion of Justices, In re, 73 N. H. 625 1010
Opp v. Wack, 52 Ark. 288 2670
Oppenheim v. Russell, 3 Bos. & P. 42 3254
v. Simon Reigel Cigar Co., 90 N. Y. S. 355 3402
Oppenheimer v. Clemmons, 18 Fed. 886 477, 4878, 4925
v. First Nat. Bank, 20 Mont. 192 1441
v. Frazer (1907), 1 K. B. 519 5033
v. Hirsch, 5 App. Div. (N. Y.) 232 811, 814
v. United States Express Co., 69 Ill. 62 3214
Opsahl v. Judd, 30 Minn. 126 2131
Optenberg v. Skelton, 109 Wis. 241 5115
Oram's Estate, In re, 9 Phila. (Pa.) 358 3780
Orange & A. R. Co. v. Alexandria, 17 Grat. (Va.) 176 601
v. Fulvey, 17 Grat. (Va.) 366 2194, 2217
Orange County Bank v. Brown, 9 Wend. (N. Y.) 85 3192, 3210, 3335
Orchard v. Bush, 2 L. R. Q. B. 284 3113
v. School Dist. No. 70, 14 Nebr. 378 973
Orchardson v. Cofield, 171 Ill. 14 156
Orcutt v. Moore, 134 Mass. 48 4985
v. Nelson, 1 Gray (Mass.) 536 1153
Ord v. McKee, 5 Cal. 515 4735
Ordeman v. Lawson, 49 Md. 135 1648
Order of Mutual Companions v. Griest, 76 Cal. 494 4355
Order of United Commercial Travelers v. Barnes, 72 Kans. 293 4398
Ordinary v. Connolly, 75 N. J. Eq. 521 3996
v. Heishon, 42 N. J. L. 15 3503
v. Thatcher, 41 N. J. L. 403 3918
Ording v. Burnet, 178 Ill. 28 4622
Ord Nat. Bank v. Massey, 48 Kans. 762 1158
Ordway v. Chace, 57 N. J. Eq. 478 2369, 4255
v. Continental Ins. Co., 35 Mo. App. 426 4295
O'Reagan v. Steamship Co., 160 Mass. 356 53
O'Rear, In re, 178 Fed. 632 4357
Orear v. Botts, 3 B. Mon. (Ky.) 360 1216
O'Reer v. Strong, 13 Ill. 688 1399
O'Regan v. Cunard Steamship Co., 160 Mass. 356 3225

[Vols. 1, §§ 1-637; 2, §§ 645-1846; 3, §§ 1855-2807; 4, §§ 2830-3919; 5, §§ 3930-5117.]

Oregon, The, 133 Fed. 609 3332
Oregon, The, Deady (U. S.) 179 3146
v. Pittsburgh Iron Co., 55 Fed. 666 1712
Oregon & W. Trust &c. Co. v. Rathburn, 5 Sawy. (U. S.) 32 1143
Oregonian R. Co. v. Oregon R. & Nav. Co., 27 Fed. 277 1985
v. Wright, 10 Ore. 162 64, 1640
Oregon Imp. Co. v. Seattle Gas Light Co., 4 Wash. 634 2190
Oregon Mortgage Co. v. Carstens, 16 Wash. 165 3834
Oregon Pac. R. Co. v. De Forrest, 56 Hun (N. Y.) 650 2651
v. Forrest, 128 N. Y. 83 142, 202, 243
Oregon R. & Nav. Co. v. Dumas, 181 Fed. 781 650
v. Oregonian R. Co., 130 U. S. 1 571, 576, 577, 583, 588
v. Swinburne, 22 Ore. 574 3504
Oregon R. Co. v. Oregon &c. Nav. Co., 28 Fed. 505 459
Oregon Short Line R. Co. v. Davidson, 33 Utah 370 894
Oregon Short Line &c. R. Co. v. Northern &c. R. Co., 51 Fed. 465 1795, 3175
Oregon Steam Nav. Co. v. Winsor, 20 Wall. (U. S.) 64 249, 793, 799, 803, 808, 811, 844, 847, 849
Oregon &c. Co. v. Hilmers, 20 Fed. 717 1775
v. Potter, 5 Ore. 228 235
O'Reilly v. Corporation of London Assurance, 101 N. Y. 575 4288
v. Gonne, 4 Camp. 249 4464
v. O'Donoghue, Ir. Rep. 10 Eq. 73 4652
v. Royal Exchange Assurance Co., 4 Camp. 249 4457
Orem Fruit & Produce Co. v. Northern Cent. R. Co., 106 Md. 1 3174
Orendorff v. Tallman, 90 Ala. 441 2437
Organ v. Memphis &c. R. Co., 51 Ark. 235 2556
Oriental Bank v. Gallo, 112 App. Div. (N. Y.) 360 3438
Oriental Bank Corporation, In re, L. R. 32 Ch. Div. 366 2036
Oriental Lumber Co. v. Blades' Lumber Co., 103 Va. 730 1677, 1786, 1804
Orient Ins. Co. v. Adams, 123 U. S. 67 4502
v. Burrus, 23 Ky. L. 656 4258
v. Clark, 22 Ky. L. 1066 4304
v. Daggs, 172 U. S. 557 2772, 2781, 2792, 4026, 4335
v. McKnight, 197 Ill. 190 4187
v. Peiser, 91 Ill. App. 278 4088
v. Rudolph, 69 N. J. Eq. 570 1186, 1187
v. Williamson, 98 Ga. 464 4092
Orient Mut. Ins. Co. v. Adams, 123 U. S. 67 3250, 4488, 4489, 4510, 4513
v. Reymershoffer, 56 Tex. 234 4433
v. Wright, 23 How. (U. S.) 404 4044
Orient, The, 16 Fed. 916 4440
Oriflamme, The, 3 Sawy. (U. S.) 397 3332
O'Riley v. Finigan, 9 Kans. App. 889 2670
Orion Knitting Mills v. United States Fidelity &c. Co., 137 N. Car. 565 4000
Orleans County v. Bowen, 4 Lans. (N. Y.) 24 609
Orleans County Bank v. Moore, 112 N. Y. 543 1946
Orleans County National Bank v. Moore, 112 N. Y. 543 1946
Orleans Navigation Co. v. The Amelia, 7 Mart. (La.) 632 263
Orleans &c. R. Co. v. International Constr. Co., 113 La. 409 3962, 3965, 3966
Orman v. Potter, 46 Colo. 54 4933
Orman v. Ryan, 25 Colo. 383 3733
Orme v. Burney, 95 Ga. 418 2979
v. Cooper, 1 Ind. App. 449 47, 4984
Ormerod v. Dearman, 100 Pa. St. 561 723
Ormes v. Beadel, 2 Giff. 166 3730
v. Beadel, 2 De Gex F. & J. 333 142, 3680
Ormiston v. Olcott, 84 N. Y. 339 520
Ormond v. Anderson, 2 Ball & B. 370 1319
v. Fidelity Life Assn., 96 N. Car. 158 4133
Ormrod v. Huth, 14 M. & W. 651 84
Ormsbee v. Howe, 54 Vt. 182 237
v. Machir, 20 Ohio St. 295 5015
Ormsby, In re, 1 Ball. & C. 189 508
Ormsby v. Bakewell, 7 Ohio 98 2952, 2957, 2958, 2979
v. Johnson, 24 S. Dak. 494 3844
v. Ottman, 85 Fed. 492 1824
Orner v. Sattley Mfg. Co., 18 Ind. App. 122 1596
Orock v. Commonwealth Ins. Co., 21 Pick. (Mass.) 456 4509
O'Rorke v. Bolingbroke, L. R. 2 App. Cas. 814 160
O'Rourke v. Bates, 73 Misc. (N. Y.) 414 3127, 3128
v. Citizens St. R. Co., 103 Tenn. 124 53, 3317
v. German Ins. Co., 99 Minn. 293 4323
v. Hadcock, 114 N. Y. 541 1597
v. Hall, 38 App. Div. (N. Y.) 534 268, 3814
v. John Hancock Mut. Life Ins. Co., 23 R. I. 457 335, 4115, 4167
v. O'Rourke, 43 Mich. 58 929, 946, 954, 1126
v. Philadelphia, 211 Pa. 79 606
v. Two Hundred & Twenty-one Tons of Coal, 1 Fed. 619 1644
Orr v. Amory, 11 Mass. 25 1431
v. Bracken County, 81 Ky. 593 2739
v. Clark, 62 Vt. 136 3911, 3912
v. Dayton &c. Tract. Co. (Ind.), 96 N. E. 462 209
v. Echols, 119 Ala. 340 2369, 2389
v. Equitable Mortgage Co., 107 Ga. 499 371, 382
v. Goodloe, 93 Va. 263 84
v. Hadley, 36 N. H. 575 4700
v. Hanover Fire Ins. Co., 158 Ill. 149 4273
v. Hodgson, 4 Wheat. (U. S.) 453 265
v. Hopkins, 3 Gild. (N. Mex.) 25 3380
v. How, 55 Mo. 328 3845
v. Irwin, 4 N. Car. 351 2339
v. Jason, 1 Ill. App. 439 1802, 1936
v. Kenworthy, 143 Iowa 6 951
v. Pennington, 93 Va. 268 141
v. Sanford, 74 Mo. App. 187 215
v. Sparkman, 120 Ala. 9 965
v. State, 56 Ark. 107 1870
v. Stewart, 67 Cal. 275 4660
v. Ward, 73 Ill. 318 176
Orrell v. Bay Mfg. Co., 83 Miss. 800 651
v. Hampden Fire Ins. Co., 13 Gray (Mass.) 431 4260
Orrok v. Commonwealth Ins. Co., 21 Pick. (Mass.) 456 4503
Orser v. Storms, 9 Cowen (N. Y.) 687 3025, 3027
Orso v. Orso, 11 La. 61 2662
Ortengren v. Rice, 104 Ill. App. 428 4711
Ortiz v. Navarro, 10 Tex. Civ. App. 195 2196, 2197
Ortman v. Weaver, 11 Fed. 358 34, 37, 41
Ortmann v. Fletcher, 117 Mich. 501 1976
Orton v. Knab, 3 Wis. 576 4710
v. Noonan, 27 Wis. 272 4557
Ortt v. Minneapolis &c. R. Co., 36 Minn. 396 3282

[Vols. 1, §§ 1-637; 2, §§ 645-1846; 3, §§ 1855-2807; 4, §§ 2830-3919; 5, §§ 3930-5117.]

Orvik v. Casselman, 15 N. Dak. 34 2732, 2754
Orvis v. Curtiss, 157 N. Y. 657 480
v. Nat. Commercial Bank, 81 App. Div. (N. Y.) 631 2529, 2608
v. Wells, 73 Fed. 110 459
Ory v. Winter, 4 Mart. (La.) (N. S.) 277 1176
Orynski v. Menger, 15 Tex. Civ. App. 448 1359
Osage City v. Larkin, 40 Kans. 206 2131
Osborn v. Adams, 18 Pick. (Mass.) 245 1142, 1167
v. Alexander, 40 Hun (N. Y.) 323 4827
v. Bell, 5 Denio (N. Y.) 370 1379, 1399
v. Cunningham, 4 Dev. & B. (N. Car.) 423 1381
v. Farr, 42 Mich. 134 308, 336, 483
v. Farwell, 87 Ill. 89 1534
v. First Nat. Bank, 175 Pa. St. 494 985
v. Gantz, 60 N. Y. 540 5022
v. Gheen, 5 Mackey (D. C.) 189 4908, 4910
v. Graham, 46 Mo. App. 28 400
v. Guy's Hospital, 2 Str. 728 1363
v. Hall, 160 Ind. 153 64, 2009
v. Heyer, 2 Paige (N. Y.) 342 527
v. Hopkins, 160 Cal. 501 2658, 2661
v. Jordan, 52 Nebr. 465 459
v. Ketchum, 25 Ore. 352 2388
v. Kistler, 35 Ohio St. 99 198, 3432
v. Low, 40 Ohio St. 347 3404, 3969
v. Martha's Vineyard R. Co., 140 Mass. 549 2081
v. Nelson, 59 Barb. (N. Y.) 375 271
v. Nicholson, 13 Wall. (U. S.) 654 2725, 2732
v. Payne, 111 Mo. App. 29 960, 962
v. Phelps, 19 Conn. 63 109, 1272, 2299
v. Robbins, 36 N. Y. 365 145, 146, 3825
v. South Shore Lumber Co., 91 Wis. 526 1598, 5022
v. Stanley, 35 Ill. 102 5020
v. Tunis, 25 N. J. L. 633 263
v. United States Bank, 9 Wheat. (U. S.) 738 2524, 2547
Osborn & Walcott Mfg. Co. v. Blanton, 199 Ga. 196 2959, 2982
Osborn Co. v. Franklin Mills Co., 45 App. Div. (N. Y.) 325 2028
Osborne v. Baker, 34 Minn. 307 1244, 1314, 2304
v. Barge, 29 Fed. 725 4929
v. Big Stone Gap Colliery Co., 96 Va. 58 529
v. Bryce, 23 Fed. 171 2267
v. Cabell, 77 Va. 462 1415
v. Calvert, 83 N. Car. 365 2971, 2975, 2976
v. Calvert, 86 N. Car. 170 2976
v. Cooper, 113 Ala. 405 407
v. Endicott, 6 Cal. 149 1646, 2298
v. Eslinger, 155 Fed. 351 1326
v. Francis, 38 W. Va. 312 1823, 5020
v. Franklin Mills Co., 45 App. Div. (N. Y.) 325 1358
v. Fridrich, 134 Mo. App. 449 237
v. Fulton, 1 Blackf. (Ind.) 233 3504
v. Gullikson, 64 Minn. 218 252, 3399
v. Hanlon, 158 Ind. 325 254
v. Hubbard, 20 Ore. 318 198
v. Hughes, 128 App. Div. (N. Y.) 128 1432
v. Kimball, 41 Kans. 187 1287
v. Lindstrom, 9 N. Dak. 1 2722
v. Missouri Pac. R. Co., 71 Nebr. 180 77
v. Missouri Pac. R. Co., 147 U. S. 248 2557
Osborne v. Nelson Lumber Co., 33 Minn. 285 1597
v. O'Reilly, 42 N. J. Eq. 467 216, 233, 2949
v. Phenix Ins. Co., 23 Utah 428 4338
v. Poket, 33 Minn. 10 2131
v. Rider, 62 Wis. 235 1771
v. Rogers, 1 Saund. 2641 214
v. Stassen, 25 Kans. 736 2129
v. Stone, 30 Minn. 25 3935
v. Taylor, 58 Conn. 439 1635
v. Taylor, 60 Conn. 107 4726
v. Thompson, 35 Minn. 229 3940
v. Tunis, 25 N. J. L. 633 544
v. United States, 19 Wall. (U. S.) 577 127
v. Wigent, 127 Mich. 624 1635
v. Wright, 12 U. C. Q. B. 65 2960
Oscanyan v. Arms Co., 103 U. S. 261 654, 1051
Oscutt v. Butler, 42 Maine 83 2965
Osgood v. Abbott 58 Maine 73 3872
v. Bauder, 75 Iowa 550 1076, 1120, 5095
v. Boston, 165 Mass. 281 602
v. Central Vermont R. Co., 77 Vt. 334 776, 1074
v. Dewey, 13 Johns. (N. Y.) 240 1397
v. Franklin, 2 Johns. Ch. (N. Y.) 1 158, 160, 2305
v. Glover, 7 Daly (N. Y.) 367 4925
v. Lewis, 2 Har. & G. (Md.) 495 129
v. Nichols, 5 Gray (Mass.) 420 2995
v. Osgood, 78 Mich. 290 4658
v. Osgood, 39 N. H. 209 2245, 2249
v. Skinner, 211 Ill. 229 5092
O'Shea v. Collier White Lead &c. Co., 42 Mo. 397 660
v. New York, C. & St. L. R. Co., 105 Fed. 559 1630, 2064
v. Vaughn, 201 Mass. 412 5114
Oshey v. Hicks, Cro. Jac. 263 1648
Oshinsky v. Lorraine Mfg. Co., 187 Fed. 120 1811
Oshkosh v. Milwaukee & L. W. R. Co., 74 Wis. 534 2535
Oshkosh Gas-Light Co. v. Germania Fire Ins. Co., 71 Wis. 454 1654, 4252, 4335
Oshkosh Packing & Provision Co. v. Mercantile Ins. Co., 31 Fed. 200 4311, 4336
Osier v. Hobbs, 33 Ark. 215 214
Osius v. Hinchman, 150 Mich. 603 800
Oskamp v. Gadsden, 35 Nebr. 7 46
Osment v. McElrath, 68 Cal. 466 1277, 1284, 2672, 4914
Osmun v. Winters, 25 Ore. 260 2198, 2200
v. Winters, 30 Ore. 177 2198
Ossipee Hosiery & Woolen Mfg. Co. v. Canney, 54 N. H. 295 574, 671
Ossulston v. Yarmouth, 2 Salk. 449 979
Osterhout v. Shoemaker, 3 Hill (N. Y.) 513 446
Ostertag v. Evans, 176 Ill. 215 1457, 1459
Ostrander v. Quin, 84 Miss. 230 316
v. Snyder, 73 Hun (N. Y.) 378 488
Ostrom, In re, 185 Fed. 988 1992
Ostrom v. Greene, 161 N. Y. 353 487
v. Jacobs, 9 Metc. (Mass.) 454 4879, 4931
Oswald v. Fratenburgh, 36 Minn. 270 4573
v. Nehls, 233 Ill. 438 2281, 2282, 2325
v. Sproehnle, 16 Ill. App. 368 113
Oswego v. Collins, 38 Hun (N. Y.) 171 2791
Oswego Bank v. Doyle, 91 N. Y. 32 3006
Oswego Starch Factory v. Lendrum, 57 Iowa 573 88
Oswell v. Vigney, 15 East 70 4471
Oteri v. Scalzo, 145 U. S. 578 4953
Otillie v. Waechter, 33 Wis. 252 976

[Vols. 1, §§ 1–637; 2, §§ 645–1846; 3, §§ 1855–2807; 4, §§ 2830–3919; 5, §§ 3930–5117.]

Otis v. Adams, 56 N. J. L. 38 1590, 5053
v. Browning, 59 Mo. App. 326 452
v. Cullum, 92 U. S. 447 131, 132, 3513
v. Freeman, 199 Mass. 160 1067
v. Gazlin, 31 Maine 567 212
v. Gregory, 111 Ind. 504 430
v. Lindsey, 10 Maine 315 979
v. Payne, 86 Tenn. 663 44, 2298
v. People, 196 Ill. 542 144
v. Raymond, 3 Conn. 413 122
v. Sill, 8 Barb. (N. Y.) 102 4788, 4867, 4906
v. Spencer, 102 Ill. 622 3913
v. Sweeney, 48 La. Ann. 940 2595
v. Wood, 3 Wend. (N. Y.) 498 4845
Otis Steel Co. v. Local Union 218, 110 Fed. 698 2700
O'Toole v. Ohio German Fire Ins. Co., 159 Mich. 187 4270
v. Omlie, 8 N. Dak. 444 4650
Ott, In re, 95 Fed. 274 1995
Ott v. Anderson, 9 Kans. App. 320 236
v. King, 8 Grat. (Va.) 224 4658
v. Schroeppel, 3 Barb. (N. Y.) 56 2962
v. Schroeppel, 5 N. Y. 482 2963, 2966, 2969, 2970
v. Sweatman, 166 Pa. St. 217 1811, 5022
Ottawa v. National Bank, 105 U. S. 342 3573
Ottawa Bottle &c. Co. v. Gunther, 31 Fed. 208 129
Ottawa Northern Plank Road Co. v. Murray, 15 Ill. 336 4631, 4670
Otte v. Hartford Life Ins. Co., 88 Minn. 423 4186
Otteridge v. Thompson, 2 Cranch (U. S.) 108 265
Otter View Land Co. v. Bolling, 24 Ky. L. 1157 2672
Ottman v. Moak, 3 Sandf. Ch. (N. Y.) 431 303, 343
Otto v. Chicago, B. & I. R. Co., 87 Nebr. 503 3309
v. Doty, 61 Iowa 23 3911
v. Durege, 14 Wis. 621 965
v. Halff, 89 Tex. 384 2014
v. Klauber, 23 Wis. 471 217
v. Young, 227 Mo. 193 1515, 2343, 2360
Ottoway v. Milroy, 144 Iowa 631 240, 1368
Otts v. Alderson, 10 Sm. & M. (Miss.) 476 5007
Ottumwa, C. F. & St. P. R. Co. v. McWilliams, 71 Iowa 164 2291
Ottumwa Mill &c. Co. v. Manchester, 139 Iowa 334 1358, 1360
Ottumwa Woolen Mill Co. v. Hawley, 44 Iowa 57 4689
Ouachita v. Monroe, 42 La. Ann. 782 601
Ouachita County v. Tufts, 43 Ark. 136 2671
Ouderkirk v. Central Nat. Bank, 119 N. Y. 263 3005, 3075, 3105
Ouimit v. Henshaw, 35 Vt. 605 3144, 3335
Oulds v. Harrison, 10 Exch. 572 1025
Outcalt v. Burnet, 1 Handy (Ohio) 404 4966, 4967
Outtrin v. Graves, 1 Barb. Ch. (N. Y.) 49 2538
Outwater v. Dodge, 6 Wend. (N. Y.) 397 1333, 1336
Over v. Byram Foundry Co., 37 Ind. App. 452 916, 1082, 1870
v. Hetherington, 66 Ind. 365 4905
Overacre v. Blake, 82 Cal. 77 3908
Overall v. Madisonville, 31 Ky. L. 278 608, 629, 630, 631
v. Ruenzi, 67 Mo. 203 2583
v. Taylor, 99 Ala. 12 4932
Overbach v. Heermance, 1 Hopk. Ch. (N. Y.) 337 343
Overby v. Thrasher, 47 Ga. 10 2949, 2976, 2982
Overcast v. Lawrence, 141 Ky. 25 427
Overhiser v. McCollister, 10 Ind. 41 3887
v. Overhiser, 63 Ohio St. 77 4071
Overholt v. National Bank, 1 Norris (Pa.) 490 985
Overland Machinery Co. v. Alpenfels, 30 Colo. 163 3859
Overland Mail &c. Co. v. Carroll. 7 Colo. 43 53, 3214
Overly v. Overly, 1 Metc. (Ky.) 117 2944
v. Tipton, 68 Ind. 410 2333
Overman v. Atkinson, 102 Ga. 750 452
v. Clemmons, 19 N. Car. 185 754
v. Grier, 70 N. Car. 693 3373
v. Hoboken City Bank, 30 N. J. L. 61 1726, 1786
v. Hoboken City Bank, 31 N. J. L. 563 3414
v. Sanborn, 27 Vt. 54 1448, 4574
Overseers of Poor v. Overseers of Poor, 14 Johns. (N. Y.) 87 1381
Overshiner v. Wisehart, 59 Ind. 135 2439, 2440
Overstreet v. Baxter, 30 Kans. 55 4647
v. Dunlap, 56 Ill. App. 486 140, 148
v. Manning, 67 Tex. 657 4807
v. Philips, 11 Ky. (1 Litt.) 120 203
v. Rice, 4 Bush (Ky.) 1 2291, 2315
Overton v. Alpha, 13 La. Ann. 558 2951
v. American Cent. Ins. Co., 79 Mo. App. 1 4252
v. Beavers, 19 Ark. 623 525
v. Bigelow, 3 Yerg. (Tenn.) 513 4650, 4654
v. Bolton, 9 Heisk. (Tenn.) 762 1117
v. Matthews, 35 Ark. 146 3369, 3387
v. Williams, 139 App. Div. (N. Y.) 177 233, 713
v. Williston, 31 Pa. St. 155 5017
Overton Bridge Co. v. Meanes, 33 Nebr. 857 547
Owen v. Baker, 101 Mo. 407 3907, 3908
v. Bankers' Life Ins. Co., 84 S. Car. 253 1189, 4124
v. Barnum, 2 Gilm. (Ill.) 461 1886
v. Boerum, 23 Barb. (N. Y.) 187 2962, 2963, 2968, 2980
v. Bowen, 4 Carr. & P. 93 3698
v. Bray, 80 Mo. App. 526 236
v. Brien, 2 Tenn. Ch. 295 2611
v. Cawley, 36 N. Y. 600 417, 4668
v. Davis, 1 Bail. (S. Car.) 315 681, 1083
v. Field, 102 Mass. 90 1267, 3873
v. Ford, 49 Mo. 436 2487
v. Giles, 157 Fed. 825 1118, 3722
v. Hall, 70 Md. 97 2014
v. Hancock, 1 Head. (Tenn.) 563 233
v. Homan, 3 Macn. & G. 378 127
v. Long, 112 Mass. 403 302, 307, 332, 2991, 3935
v. Long, 97 Wis. 78 5035
v. McGehee, 61 Ala. 440 1393
v. Metropolitan Life Ins. Co., 74 N. J. L. 770 4114, 4378
v. Moody, 29 Miss. 79 1176
v. O'Reilly, 20 Mo. 603 2122
v. Oviatt, 4 Utah 95 479
v. Owen, 1 Atk. 495 520
v. Phillips, 73 Ind. 284 2493
v. Potter, 115 Mich. 556 1466
v. Riddle (N. J.), 79 Atl. 886 517
v. St. Louis & S. F. R. Co., 83 Mo. 454 3246
v. Stevens, 78 Ill. 462 1236
v. United States, 44 Ct. Cl. (U. S.) 440 3714
v. Williams, 114 Ind. 179 3911
Owen County Burley Tobacco Soc. v. Brumback, 32 Ky. L. 916 908
Owen Creek Presb. Church v. Taggart, 44 Ind. App. 393 1381, 2014

[Vols. 1, §§ 1–637; 2, §§ 645–1846; 3, §§ 1855–2807; 4, §§ 2830–3919; 5, §§ 3930–5117.]

Owens, Ex parte, 4 De G. & Sm. 351 4890
Owens v. Carthage & W. R. Co., 110 Mo. App. 320 2321, 3758
v. Chicago &c. R. Co., 139 Iowa 538 1400
v. Collinson, 3 Gill & J. (Md.) 25 1393
v. Crossett, 105 Ill. 354 2485
v. Davenport, 39 Mont. 555 1083
v. Davis, 15 La. Ann. 22 4890
v. Dickenson, Craig & Ph. 48 394, 4666
v. Green, 103 Ky. 342 715
v. Hall, 13 Ohio St. 571 2340
v. Johnson, 8 Baxt. (Tenn.) 265 395, 4666
v. Lewis, 46 Ind. 488 1268
v. McNally, 113 Cal. 444 2299, 2325
v. Macon &c. R. Co., 119 Ga. 230 3307
v. Phelps, 95 N. Car. 286 325
v. Ranstead, 22 Ill. 161 2503
v. Tague, 3 Ind. App. 245 3967
v. Van Winkle Gin & Mach. Co., 96 Ga. 408 2415, 2440
v. Weedman, 82 Ill. 409 5066, 5067
v. Wehrle, 14 Pa. Super. Ct. 536 196
v. Wight, 18 Fed. 865 4559
v. Wilkinson, 20 App. D. C. 51 1035, 1040
v. Williams, 130 N. Car. 165 503, 506
v. Withee, 3 Tex. 161 2959, 2982
v. Wright (N. Car.), 76 S. E. 735 4984
Owensboro v. Cumberland Tel. &c. Co., 174 Fed. 739 2734, 2779
Owensboro Sav. Bank & Trust Co. v. Haynes, 143 Ky. 534 3463
Owen Sound Steamship Co. v. Canadian Pac. R. Co., 17 Ont. 691 559
Owings v. Arnot, 33 Mo. 406 3369
v. Baker, 54 Md. 82 3989
v. Brown, 5 T. B. Mon. (Ky.) 462 1584
v. Grimes, 5 Litt. (Ky.) 331 965
v. Hull, 9 Pet. (U. S.) 607 455
v. Owings, 1 Har. & G. (Md.) 484 1412
v. Speed, 5 Wheat. (U. S.) 420 2716
v. Turner, 48 Ore. 462 2458
Owing's Case, 1 Bland (Md.) 370 251, 367, 383
O. W. Kerr Co. v. Nygren, 114 Minn. 268 2278, 2317, 2340
Ownes v. Bankers' Life Ins. Co., 84 S. Car. 253 2771
v. Ownes, 23 N. J. Eq. 60 1069, 1522
Owsley v. Greenwood, 18 Gil. (Minn.) 386 2153
v. Matson, 156 Cal. 401 2394
Oxendale v. Wetherell, 9 B. & C. 386 5047
Oxford v. Crow, L. R. (1893) 3 Ch. 535 2292
v. McFarland, 3 Ind. 156 240
v. Prior, 14 W. R. 611 3118
v. Provand, L. R. 2 P. C. 135 1606
Oxford Bank v. Haynes, 8 Pick. (Mass.) 423 3931
Oxford Hotel Co. v. Lind, 47 Colo. 57 3116
Oxford Iron Co. v. Spradley, 51 Ala. 171 574
Oxley v. Lane, 35 N. Y. 340 3876
v. St. Louis, K. C. & N. R. Co., 65 Mo. 629 3216
v. Storer, 54 Ill. 159 3985
v. Tryon, 25 Iowa 95 3810
Oxley Stave Co. v. Coopers' Internat. Union, 72 Fed. 695 2695, 2698
Oxnard v. Blake, 45 Maine 602 4818, 4821
v. Locke, 13 La. 449 3690
v. Varnum, 111 Pa. St. 193 3465
Oxnard Beet Sugar Co. v. State, 73 Nebr. 57 263
Ozanne v. Haber, 30 La. Ann. 1384 1077
Ozmore v. Coram, 133 Ga. 250 971

P.

Pabodie v. King, 12 Johns. (N. Y.) 426 236
Pabst v. Goodrich, 133 Wis. 43 547
Pabst Brewing Co. v. Liston, 80 Minn. 473 694, 1106
Pacaud v. Waite, 218 Ill. 138 730, 2954
Pace v. Cawood, 33 Ky. L. 592 3811
v. Martin, 2 Duv. (Ky.) 522 1016
v. Welmending, 12 Bush (Ky.) 141 3435
Pacey v. Troxel, 68 Ill. App. 367 1433, 2042
Pacific, In re, 18 Fed. 703 176
Pacific Bank v. Hannah, 90 Fed. 72 461, 1907
Pacific Biscuit Co. v. Dugger, 40 Ore. 362 453
Pacific Coast Co. v. Jenkins, 150 Fed. 537 3309
Pacific Creosoting Co. v. Thames &c. Ins. Co., 184 Fed. 947 4491
Pacific Elec. R. Co. v. Campbell-Johnston, 153 Cal. 106 2281, 2282, 2322
Pacific Elevator Co. v. Whitbeck, 63 Kans. 102 3, 1498
Pacific Export Lumber Co. v. North Pac. Lumber Co., 46 Ore. 194 1565
Pacific Express Co. v. Foley, 46 Kans. 457 53
v. Shearer, 160 Ill. 215 3261
v. Walters, 42 Tex. Civ App. 355 2155
Pacific Factory Co. v. Adler, 90 Cal. 110 874, 888, 896
Pacific Fire Ins. Co. v. Pacific Surety Co., 93 Cal. 7 3552, 3977
Pacific Guano Co. v. Anglin, 82 Ala. 492 110, 2441
v. Dawkins, 57 Ala. 115 683, 684
v. Mullen, 66 Ala. 582 648, 674, 684
Pacific Heating &c. Co. v. Williamsburgh City Fire Ins. Co., 158 Cal. 367 4230
Pacific Improvement Co. v. Clarksdale, 74 Fed. 528 3567
v. Jones (Cal.), 128 Pac. 404 4527
Pacific Iron Works v. Newhall, 34 Conn. 67 1632, 4984
Pacific Live Stock Co. v. Gentry, 38 Ore. 275 2415, 2440
Pacific Lumber Co. v. Prescott, 40 Ore. 374 528
Pacific Mail Steamship Co. v. Joliffe, 2 Wall. (U. S.) 450 3, 1357
v. United States, 28 Ct. Cl. (U. S.) 1 2667
Pacific Mail &c. Co. v. New York &c. R. Co., 74 Fed. 564 4514
Pacific Mill Co. v. Inman, 46 Ore. 352 1546
v. Inman &c. Co., 50 Ore. 22 26
Pacific Mut. Life Ins. Co. v Adams, 27 Okla. 496 4391
v. Branham, 34 Ind. App. 243 4398
v. Fisher, 109 Cal. 566 4937
v. Galbraith, 115 Tenn. 471 4077, 4143, 4147, 4366
v. O'Neil (Okla.), 130 Pac. 270 4072
v. Shepardson, 77 Cal. 345 4715
v. Williams, 79 Tex. 633 4075
Pacific Pav. Co. v. Verso, 11 Cal. App. 383 3531
Pacific Postal Tel. Cable Co. v. Fleischner, 6 Fed. 899 2153, 2183
Pacific R. Co. v. Cass County, 53 Mo. 17 2757
v. Maguire, 51 Mo. 142 2757
v. Maguire, 20 Wall. (U. S.) 36 2717, 2757
v. Seely, 45 Mo. 212 557, 581

[Vols. 1, §§ 1–637; 2, §§ 645–1846; 3, §§ 1855–2807; 4, §§ 2830–3919; 5, §§ 3930–5117.]

Pacific Rolling Mill Co. v. English, 118 Cal. 123 1457
Pacific States Tel. Co. v. Salem, 49 Ore. 110 2481, 2495
Pacific Tel. Co. v. Underwood, 37 Nebr. 315 3132
Pacific Vinegar &c. Works v. Smith, 145 Cal. 352 74
Pacific &c. Co. v. Riverside &c. R. Co., 90 Cal. 627 26
Pacific &c. Ins. Co. v. Snowden, 58 Fed. 342 4387
Pacific &c. Works v. Smith, 145 Cal. 352 534
Pack v. Thomas, 13 Sm. & M. (Miss.) 11 1628
Packard v. Bird, 40 Cal. 378 759
v. Booth, 62 Wash. 333 2334
v. Byrd, 73 S. Car. 1 1080
v. Dorchester Mut. Fire Ins. Co., 77 Maine 144 4160
v. Dunsmore, 11 Cush. (Mass.) 282 5051
v. Earle, 113 Mass. 280 1685, 1696
v. Getman, 6 Cow. (N. Y.) 757 1730, 3103
v. Herrington, 41 Kans. 469 3975
v. Kingman, 109 Mich. 497 510a
v. Lyon, 5 Duer (N. Y.) 82 3382
v. Northcraft, 2 Metc. (Ky.) 439 3116
v. Nye, 2 Metc. (Mass.) 47 1393
v. Putnam, 57 N. H. 43 1303
v. Slack, 32 Vt. 9 2131, 5117
v. Taylor, 35 Ark. 402 1194
v. Van Schoick, 58 Ill. 79 1799, 3730
Packer v. Benton, 35 Conn. 343 1228, 1231
v. Bird, 137 U. S. 661 3861
v. Nevin, 67 N. Y. 550 2613
v. Pentecost, 50 Ill. App. 228 1677, 1696, 1697
v. Roberts, 140 Ill. 9 3387
v. Steward, 34 Vt. 127 2036
v. Vandevender, 13 Pa. Co. Ct. 31 2651
v. Whittier, 91 Fed. 511 1985
Packers' Nat. Bank v. Chicago, M. & St. P. R. Co., 122 Iowa 503 4786
Packham v. German Fire Ins. Co., 91 Md. 515 4340
Packwaukee v. American Bridge Co., 183 Fed. 359 1537, 3734
Pacquette v. Pickness, 19 Wis. 219 2768
Paddleford v. Thacher, 48 Vt. 574 2080
Paddock v. Bartlett, 68 Iowa 16 1609
v. Bray, 40 Tex. Civ. App. 226 2412
v. Davenport, 107 N. Car. 710 34
v. Franklin Ins. Co., 11 Pick. (Mass.) 227 1804, 4441, 4446, 4477
v. Hume, 6 Ore. 82 3500
v. Pulsifer, 43 Kans. 718 149
v. Robinson, 63 Ill. 99 226, 654, 757, 1900
v. Simmons, 186 Mass. 152 1932
v. Stout, 121 Ill. 571 3718
v. Strobridge, 29 Vt. 470 79, 129
v. Wing, 16 How. Pr. (N. Y.) 547 3024
Paddon v. Taylor, 44 N. Y. 371 5034
Padelford v. Boardman 4514
Paden v. Bellinger, 87 Ala. 575 4985
Padfield v. Padfield, 92 Ill. 198 1271, 1272
Padget v. O'Connor, 71 Nebr. 314 249
Padgett v. Cleveland, 33 S. Car. 339 4689
v. Post, 106 Fed. 600 2763
Paducah & M. R. Co. v. Parks, 86 Tenn. 554 1609
Paducah Banking Co. v. Ragsdale, 24 Ky. L. 683 984
Paducah Lumber Co. v. Paducah Water Supply Co., 89 Ky. 340 1412, 1413, 1422
Paetz v. Stoppleman, 75 Wis. 510 2436
Pagames v. Chicago, 111 Ill. App. 590 610
Page, In re, 57 Cal. 238 513, 519
Page v. Bank of Alexandria, 7 Wheat. (U. S.) 35 1373
v. Bent, 2 Metc. (Mass.) 371 84
v. Brant, 18 Ill. 38 4879
v. Burnstine, 102 U. S. 664 4069, 4073
v. Carver, 146 Cal. 577 2443
v. Cole, 120 Mass. 37 1797, 1803
v. Cook, 164 Mass. 116 176
v. Cowasjie Eduljie, L. R. 1 P. C. 127 5004, 5081
v. Edwards, 64 Vt. 124 1593, 1594, 4865
v. Ellsworth, 44 Barb. (N. Y.) 636 4571
v. Fall River &c. R. Co., 31 Fed. 257 1743
v. Foster, 7 N. H. 392 2943, 2982
v. Heineberg, 40 Vt. 81 545
v. Higgins, 150 Mass. 27 105, 2308
v. Horne, 11 Beav. 227 1650
v. Krekey, 137 N. Y. 307 101, 443, 2013
v. Lashley, 15 Ind. 152 1633
v. Metropolitan Life Ins. Co., 98 Ark. 340 1065
v. Morgan, L. R. 15 Q. B. D. 228 1334
v. Morse, 128 Mass. 99 308
v. Murray, 46 N. J. Eq. 325 3881
v. Neglee, 6 Cal. 241 506
v. Norfolk, 70 L. T. (N. S.) 781 175
v. Ordway, 40 N. H. 253 4810, 4813
v. Page, 24 Mo. 595 1178
v. Page, 73 N. H. 305 240
v. Palmer, 48 N. H. 385 3874
v. Parker, 40 N. H. 47 77
v. Parker, 43 N. H. 363 77, 84
v. Pendergast, 2 N. H. 223 2945, 2974
v. Pierce, 26 N. H. 317 4735
v. Racliff, 76 L. T. (N. S.) 63 4890, 4951
v. Robinson, 10 Cush. (Mass.) 99 4708, 4709
v. Shainwald, 169 N. Y. 246 35
v. Sheffield, 2 Curt. (U. S.) 377 1633
v. Thomas, 43 Ohio St. 38 4669, 4890, 4929
v. Thrall, 11 Vt. 230 2660
v. Urick, 31 Wash. 601 5022
v. Vilhac, 42 Cal. 75 4652
v. Whatley, 102 Ala. 473 2393, 2394
Pagenstecher v. Carlson, 146 App. Div. (N. Y.) 738 2529
Paget v. Melcher, 42 App. Div. (N. Y.) 76 170
Pahquioque Bank v. Bethel Bank, 36 Conn. 325 1756
Paige, In re, 31 Minn. 136 1164
Paige v. Atkins, 112 Cal. 401 4525
v. Barrett, 151 Mass. 67 2155
v. Fullerton Woolen Co., 27 Vt. 485 63
v. Hieronymus, 180 Ill. 637 2439
v. Hieronymus, 192 Ill. 546 715, 2415
v. New York, 58 Hun (N. Y.) 603 3781
v. Paige, 71 Iowa 318 4890, 4893
v. Parker, 8 Gray (Mass.) 211 196
v. Peters, 70 Wis. 178 4660
v. Smith, 99 Mass. 395 3131
Paige & S. Lumber Co., In re, 31 Minn. 136 1166
Paille v. Plant, 109 Ga. 247 212
Pain v. Coombs, 1 DeG. & J. 34 1273
v. Whittaker, Ryan & M. 99 3077
Paine v. Baker, 15 R. I. 100 2443
v. Benton, 32 Wis. 491 4620, 4807, 4810
v. Carpenter, 51 Tex. Civ. App. 191 2607
v. Consumers' Storage Co., 71 Fed. 627 3859
v. Copper Belle Mining Co. of Arizona, 13 Ariz. 406 1521, 1528
v. Dodds, 14 N. Dak. 189 2669
v. Drew, 44 N. H. 306 1137, 1138

[Vols. 1, §§ 1–637; 2, §§ 645–1846; 3, §§ 1855–2807; 4, §§ 2830–3919; 5, §§ 3930–5117.]

Paine v. Dwinel, 53 Maine 52 1932
v. French, 4 Ohio 318 4735
v. Harrison, 38 Minn. 346 2430
v. Hollister, 139 Mass. 144 241
v. Jones, 76 N. Y. 274 4717
v. Lester, 44 Conn. 196 1167
v. Levy, 142 Ky. 619 983
v. McDowell, 71 Vt. 28 4660
v. Mason, 7 Ohio St. 198 4807
v. Pacific Mut. Life Ins. Co., 51 Fed. 689 4164
v. Ringold, 43 Mich. 341 1565
v. Sherwood, 21 Minn. 225 2129
v. Smith, 33 Minn. 495 1597, 1696
v. Stewart, 33 Conn. 516 3
v. Thacher, 25 Wend. (N. Y.) 450 4914
v. Tucker, 21 Maine 138 458
v. Upton, 87 N. Y. 327 2373, 2417
Painter v. Fletcher, 81 Kans. 195 2277, 2383
v. Henderson, 7 Pa. St. 48 507
v. Industrial Life Assn., 131 Ind. 68 4146
v. Kaiser, 27 Nev. 421 1412, 1420
v. London, B. & S. C. R. Co., 2 C. B. (N. S.) 702 894
v. Painter, 133 Cal. XIX 1906
v. Pasadena Land & Water Co., 91 Cal. 74 3864, 3866
Pairo v. Vickery, 37 Md. 467 2644, 2645
Pakas v. Clarke, 136 App. Div. (N. Y.) 492 2329
v. Hollingshead, 184 N. Y. 211 5106
Pake v. Wilson, 127 Ala. 240 1237
Palatine Ins. Co. v. Kehoe, 197 Mass. 354 4287
v. Morton-Scott-Robertson Co., 106 Tenn. 558 4318
v. O'Brien, 107 Md. 341 4021
Palen v. Johnson, 46 Barb. (N. Y.) 21 984
v. Starr, 7 Hun (N. Y.) 422 394
Palestine v. Barnes, 50 Tex. 538 577
Palethorp v. Bergner, 52 Pa. St. 149 4561
Palfrey v. Boston, 101 Mass. 329 1833
v. Portland &c. R. Co., 86 Mass. 55 235
Palgrave Gold Min. Co. v. McMillan, (1892) A. C. 460 2965
Palliser v. Erhardt, 46 App. Div. (N. Y.) 222 4926, 4930
Palm v. Fancher, 95 Miss. 785 978
v. Ohio & M. R. Co., 18 Ill. 217 3700, 3701
Palmer, In re, L. R. 6 C. P. 194 894
Palmer v. Albee, 50 Iowa 429 183
v. Atchison, T. & S. F. R. Co., 101 Cal. 187 1876, 3172, 3197, 3225
v. Bagg, 56 N. Y. 523 4876
v. Banfield, 86 Wis. 441 5059
v. Bell, 85 Maine 352 71
v. Bray, 136 Mich. 85 2100
v. Breen, 34 Minn. 39 1877, 3701, 3713
v. Call, 7 Fed. 737 976, 980
v. Call, 2 McCrary (U. S.) 522 965
v. Carpenter, 53 Nebr. 394 980
v. Cheney, 35 Iowa 281 456, 459
v. Coghlan (Tex. Civ. App.), 55 S. W. 1122 406
v. Continental Ins. Co., 31 Mo. App. 467 1581
v. Courtney, 32 Nebr. 773 131, 3431
v. Davis, 28 N. Y. 242 2944
v. DeWitt, 47 N. Y. 532 2519
v. Dodge, 4 Ohio St. 21 4956
v. Elsberry, 79 Mo. 570 1328
v. Farrell, 129 Pa. St. 162 3860
v. Field, 76 Hun (N. Y.) 229 3399
v. Gardiner, 77 Ill. 143 2513, 3428, 3429
v. Gould, 63 Hun (N. Y.) 636 2278
v. Graham, 1 Pars. Eq. Cas. (Pa.) 476 825
v. Grand Junction R. Co., 4 M. & W. 748 3208
Palmer v. Grant, 4 Conn. 389 3989
v. Green, 6 Conn. 14 2949
v. Gurnsey, 7 Wend. (N. Y.) 248 4605, 4650, 4656
v. Hand, 13 Johns. (N. Y.) 434 1587, 5041
v. Harrison, 28 Misc. (N. Y.) 180 1677, 1678
v. Hartford Ins. Co., 54 Conn. 488 4290
v. Helena, 19 Mont. 61 624
v. Hudson River State Hospital, 10 Kans. App. 98 269, 373
v. Lawrence, 72 Vt. 14 1631
v. Lorillard, 16 Johns. (N. Y.) 348 587
v. McGinniss, 127 Iowa 118 1975
v. McMasters, 6 Mont. 169 271
v. Mallet, L. R. 36 Ch. Div. 411 855
v. Marquette &c. Mill. Co., 32 Mich. 274 27, 45, 1313
v. Marshall, 8 Bing. 79 4454
v. Marshall, 60 Ill. 289 3387
v. Mayo, 80 Conn. 353 2997, 3076
v. Meriden Britannia Co., 188 Ill. 508 1607, 2046, 2047, 2050, 2101, 3693, 3694, 4556
v. Merrill, 6 Cush. (Mass.) 282 1464, 1466, 4364
v. Miller, 19 Ind. App. 624 18, 47
v. Miller, 25 Barb. (N. Y.) 399 303, 328, 333, 345, 4665
v. Mutual Life Ins. Co., 114 Minn. 1 3031, 3059, 4751
v. Naylor, 10 Exch. 382 4487
v. New York, 2 Sand. (N. Y.) 318 932
v. North, 35 Barb. (N. Y.) 282 233
v. Oakley, 2 Doug. (Mich.) 433 271, 526
v. Ott (Tex.), 26 S. W. 526 3691
v. Palmer, 36 Mich. 487 2660, 2667
v. Palmer, 26 Utah 31 414, 757
v. Penobscot Lumbering Assn., 90 Maine 193 2214
v. Phoenix Mut. Life Ins. Co., 84 N. Y. 63 34
v. Pirson, 4 Misc. (N. Y.) 455 84
v. Pollock, 26 Minn. 433 3957
v. Poor, 121 Ind. 135 142
v. Pratt, 2 Bing. 185 4432
v. Purdy, 83 N. Y. 144 4936
v. Rankins, 30 Ark. 771 395
v. Roath, 86 Mich. 602 1631
v. Scott, 68 Ala. 380 1375
v. Searing, 46 Hun (N. Y.) 680 2446
v. Stebbins, 3 Pick. (Mass.) 188 197
v. Stephens, 1 Denio (N. Y.) 471 1317, 4878, 4879
v. Stevens, 100 Mass. 461 2446
v. Stockwell, 9 Gray (Mass.) 237 3697, 3719
v. Toms, 96 Wis. 367 800, 814, 841
v. Vance, 13 Cal. 553 3491, 3528
v. Van Wyck, 93 Tenn. 397 2961, 2966, 2968
v. White, 70 Cal. 220 3639
v. Whitney, 21 Ind. 58 3482
v. Williams, 24 Mich. 328 207, 458
v. Witcherly, 15 Nebr. 98 1236
v. Wood, 48 Ill. App. 630 2648
v. Yates, 3 Sandf. (N. Y.) 137 1755
v. Young, 108 Ill. App. 252 2527
Palmer Sav. Bank v. Insurance Company, 166 Mass. 189 4343
Palmerton v. Huxford, 5 Denio (N. Y.) 166 218
Palmer Transfer Co. v. Smith, 137 Ky. 319 3309
Palmer Window Glass Co., In re, 183 Fed. 902 265, 3834
Palmes v. Danby, 1 Eq. Cas. Abr. 261 526
Palmetto Mfg. Co. v. Parker, 123 Ga. 798 1243
Palmtag v. Doutrick, 59 Cal. 154 2995
Palmyra v. Nichols, 91 Maine 17 3996

[Vols. 1, §§ 1–637; 2, §§ 645–1846; 3, §§ 1855–2807; 4, §§ 2830–3919; 5, §§ 3930–5117.]

Palo Alto, The, Fed. Cas. No. 10700 34, 35
Palo Alto, The, 2 Ware (U. S.) 344 57
Paltrovitch v. Phoenix Ins. Co., 143 N. Y.) 73 4179, 4306
Pana v. Lippincott, 2 Ill. App. 466 618, 3572
Panama & South Pacific Telegraph Co. v. India Rubber &c. Co., L. R. 10 Ch. App. 515 1914
Pancake v. Cauffman, 114 Pa. St. 113 1647, 4655
v. George Campbell Co., 44 W. Va. 82 2030, 2341
Pancoast v. Addison, 1 Har. & J. (Md.) 350 2669
v. American Heating & Power Co., 66 How. Pr. (N. Y.) 49 4823
v. Duval, 26 N. J. Eq. 445 3851
Pangborn v. Continental Ins. Co., 62 Mich. 638 4256
v. Continental Insurance Co., 67 Mich. 683 2085
v. Phelps, 63 N. J. L. 346 18
v. Westlake, 36 Iowa 546 554, 647, 666, 667
Panhandle Tel. &c. Co. v. Kellogg Switchboard & Supply Co. (Tex. Civ. App.), 132 S. W. 963 549
Pankey v. Mitchell, 1 Ill. 383 3475
Pannebaker v. Tuscarora Valley R. Co., 219 Pa. 60 557, 558
Pannell v. Phillips, 55 Ga. 618 3412
Pantages v. Grauman, 191 Fed. 317 2282, 2322
Pantland Hick v. Raymond, L. R. (1893) App. Cas. 22 3243
Panton v. Duluth Gas & Water Co., 50 Minn. 175 146, 1385, 1387
Paola & F. R. R. Co. v. Anderson, 16 Kans. 302 609
Pape v. Lathrop, 18 Ind. App. 633 2154, 2155
Paper Bag Case, 210 U. S. 405 837
Paper Co. v. O'Dougherty, 81 N. Y. 474 2418
Papin v. Goodrich, 103 Ill. 86 1792
v. Massey, 27 Mo. 445 1454
Papineau v. White, 117 Ill. App. 51 735
Papke v. G. H. Hammon Co., 192 Ill. 631 2067
Papot v. Barbour, 165 Ala. 257 3733
Pappa v. Rose, L. R. 7 C. P. 32 2953
v. Rose, L. R. 7 C. P. 525 3658
Paquet v. Mt. Tabor St. R. Co., 18 Ore. 233 2557
Paquin v. Milliken, 163 Mo. 79 2434
Paradine v. Jane, Alyen 26 1891, 1892, 1901, 3703
Paradise v. Sun Mut. Ins. Co., 6 La. Ann. 596 4434
Paragon Oil Co. v. Hall, 7 Ohio C. C. 240 811, 814, 832, 855
Paragould v. Lawson, 88 Ark. 478 2656
Paramore v. Western R. Co., 53 Ga. 383 3300
Parcell v. McComber, 11 Nebr. 209 1608, 2044
v. Parcels v. Gohegan, 2 J. J. Marsh (Ky.) 133 109
Parchen v. Anderson, 5 Mont. 438 476, 481, 4938
Parcher v. Marathon, 52 Wis. 388 1387
Parchman v. McKinney, 12 Sm. & M. (Miss.) 631 968, 971
Pardee v. Fish, 60 N. Y. 265 3379
v. Kanady, 100 N. Y. 121 1592, 2042, 5067
v. Lindley, 31 Ill. 174 4735
v. Markle, 111 Pa. St. 548 1942, 1944
v. Salt Lake Co. (Utah), 118 Pac. 122 1377
v. Van Anken, 3 Barb. (N. Y.) 534 4731
Pardee &c. Lumber Co. v. Odell (W. Va.), 76 S. E. 343 2526
Pardey v. American-Ship Windlass Co., 20 R. I. 147 295, 314
Pardoe v. Iowa State Nat. Bank, 106 Iowa 345 960, 980
Pardridge v. Cutler, 168 Ill. 504 1704
v. Cutler, 68 Ill. App. 569 1008, 1697
Parent v. Callerand, 64 Ill. 97 4541
Paret v. Bryson, 2 West. Jur. 351 1483
Parfitt v. Thompson, 13 M. & W. 392 4446
Parham v. Pulliam, 5 Cold. (Tenn.) 497 4683
v. Randolph, 4 How. (Miss.) 435 72, 77, 88
Parham Sew. Mach. Co. v. Brock, 113 Mass. 194 3954, 3970, 4876
Paris v. Citizens' Ins. &c. Co., 30 U. C. C. P. 132 4416
v. Haley, 61 Mo. 453 2317
v. Johnson, 155 Ala. 403 1264
v. Nordburg, 6 Kans. App. 260 2752
v. Strong, 51 Ind. 339 1283
Paris & D. R. Co. v. Henderson, 89 Ill. 86 1610
Paris Chocolate Co. v. Crystal Palace Co., 3 Sm. & G. 119 170
Parish v. Alston, 65 Tex. 194 2662
v. Camplin, 139 Ind. 1 2368, 2369
v. Clarke, 74 Maine 110 3634
v. Gates, 29 Ala. 254 4608, 4655, 4752, 4756
v. Gilmanton, 11 N. H. 293 4726
v. Lewis, Frem. Ch. (Miss.) 299 4915
v. Mutual Benefit Co., 19 Tex. Civ. App. 457 1582
v. Parish, 32 Beav. 207 2336
v. Rogers, 20 App. Div. (N. Y.) 279 4531
v. Stone, 14 Pick. (Mass.) 198 204, 247, 253, 254
v. United States, 100 U. S. 500 2134
v. Wheeler, 22 N. Y. 494 556, 557, 4693
Park v. Bates, 12 Vt. 381 2258
v. Cheek, 4 Cold. (Tenn.) 20 2251
v. Ensign, 10 Kans. App. 173 2235
v. Johnson, 4 Allen (Mass.) 259 2357
v. Kitchen, 1 Mo. App. 357 2134
v. Kribs, 24 Tex. Civ. App. 650 1490
v. Mears, 2 Bos. & Pull. 217 3900
v. Miller, 27 N. J. L. 338 1631
v. Minneapolis &c. R. Co., 114 Wis. 347 170
v. Modern Woodmen, 181 Ill. 214 531, 609, 1409
v. National Wholesale Druggists' Assn., 175 N. Y. 1 835
v. Piedmont &c. Life Ins. Co., 48 Ga. 601 1713
v. Preston, 108 N. Y. 434 1893
v. Smith, 88 Ill. 298 1929
v. Sykes, 67 Minn. 153 3544, 3632
v. Whitney, 148 Mass. 278 34, 35, 60
v. Wiley, 67 Ala. 310 1973
Parke v. Neeley, 90 Pa. St. 52 1648, 4633
Parke & Lacy Co. v. San Francisco Bridge Co., 145 Cal. 534 247
v. White River Lumber Co., 101 Cal. 37 4983
Parken v. Whitby, Turn. & Rus. Eng. Ch. 366 654
Parker, Ex parte, 11 Nebr. 309 1338
Parker, Ex parte, 35 Tex. Cr. 12 4203
Parker v. Atlantic &c. R. Co., 133 N. Car. 335 146, 765, 3218
v. Baker, 1 Clarke Ch. (N. Y.) 136 335
v. Ballard, 123 Ga. 441 2412
v. Baxter, 86 N. Y. 586 5040
v. Beasley, 116 N. Car. 1 1974, 1975
v. Berry, 12 Kans. 351 2672

[Vols. 1, §§ 1-637; 2, §§ 645-1846; 3, §§ 1855-2807; 4, §§ 2830-3919; 5, §§ 3930-5117.]

Parker v. Bond, 121 Ala. 529 1637, 2049
v. Bricklayers' Union No. 1, 10 Ohio Dec. 458 2692, 2701
v. Brown, 85 Fed. 595 1147
v. Brown, 15 N. H. 176 2252
v. Butterworth, 46 N. J. L. 244 2670
v. Canfield, 37 Conn. 250 477, 480
v. Carson, 64 N. Car. 563 3504
v. Carter, 91 Ark. 162 113, 2369, 2393
v. Carter, 4 Munf. (Va.) 273 113, 211
v. Chase, 62 Vt. 206 4783
v. Citizens' Ins. Co., 129 Pa. St. 583 4158
v. Clark, 104 Mass. 431 2966
v. Cochran, 97 Ga. 249 2355, 2391
v. Cousins, 2 Grat. (Va.) 372 978, 4956
v. Cowan, 1 Heisk. (Tenn.) 518 212
v. Davis, 53 N. Car. 460 447
v. Davis, 12 Wall. (U. S.) 457 2715
v. Day, 12 Misc. (N. Y.) 510 4914
v. Day, 155 N. Y. 383 513, 519, 4914
v. Des Moines Life Assn., 108 Iowa 117 4370
v. Dillingham, 129 Ind. 542 1236, 3631
v. Dorsey, 68 N. H. 181 2965, 2968
v. Eggleston, 5 Blackf. (Ind.) 128 2965
v. Ellis, 2 Sand. (N. Y.) 223 1393, 1490
v. Evening News Pub. Co., 54 Fla. 544 1436
v. Farmers' Fire Ins. Co., 179 Mass. 528 4301
v. Farmers' Loan & Trust Co., 81 Iowa 458 4781, 4837
v. Forehand, 99 Ga. 743 2196
v. Gaines (Ark.), 11 S. W. 693 2660
v. Garrison, 61 Ill. 250 2532
v. Gordon, 7 East 385 3464
v. Grant, 1 Johns. Ch. (N. Y.) 434 2599
v. Great Western R. Co., 7 Man. & G. 253 1385
v. Ibbetson, 4 C. B. (U. S.) 346 1665, 1871
v. Irvin, 47 Ga. 405 2672
v. Jacobs, 14 S. Car. 112 4867
v. Jacoby, 3 Grant Cas. (Pa.) 300 4642
v. James, 4 Camp. 112 3190
v. Jeffery, 26 Ore. 186 1413, 1421, 3548, 3549, 3804
v. Jones, 57 Ga. 204 4707
v. Jones, 13 Mass. 173 4470
v. Judges of the Circuit Court, 12 Wheat. (U. S.) 561 2612
v. Kane, 22 How. (U. S.) 1 1659
v. Kane, 4 Wis. 1 56, 3914
v. Kett, 1 Salk. 95 465
v. Kuhn, 21 Nebr. 413 2667
v. Lambert, 31 Ala. 89 271
v. Lancaster, 84 Maine 512 141, 1391
v. Latham, 44 N. Car. 138 3499
v. Lees, 2 Keble 79 2947
v. Lincoln, 12 Mass. 16 4672
v. Luffborough, 10 Serg. & R. (Pa.) 249 1648
v. McKannon, 76 Vt. 96 2134, 2141
v. Macomber, 18 Pick. (Mass.) 505 4956
v. Macomber, 17 R. I. 674 1892, 1904, 2040
v. Marco, 76 Fed. 510 372
v. Mayes, 85 S. Car. 419 1477, 2076
v. Merritt, 105 Ill. 293 4915
v. Moore, 111 Fed. 470 997
v. Moore, 115 Fed. 799 997, 1112
v. Moulton, 114 Mass. 99 84
v. New Orleans &c. R. Co., 33 Fed. 693 4693
v. Nightingale, 6 Allen (Mass.) 341 2528, 3878, 3879
v. Norman, 65 Ark. 333 1645
v. North German Lloyd Steamship Co., 74 App. Div. (N. Y.) 16 3277
Parker v. Oil-Well Supply Co., 186 Pa. St. 294 1519
v. Otis, 130 Cal. 322 1002, 1005, 1095, 1096
v. Otsego County Farmers' Co-Operative Fire Ins. Co., 47 App. Div. (N. Y.) 204 4093, 4253
v. Page, 41 Ore. 579 4585
v. Palmer, 4 B. & Ald. 387 2051, 5008, 5059
v. Palmer, 13 R. I. 359 4826
v. Parker, 88 Ala. 362 2365
v. Parker, 93 Ala. 80 2428
v. Parker, 52 Ill. App. 333 1936
v. Parker, 56 Iowa 111 3912
v. Parker, 25 Ky. L. 2193 4876, 4927
v. Parker, 1 Gray (Mass.) 409 1326
v. Parker, 103 Mass. 167 2965
v. Parker, 45 N. J. Eq. 224 140
v. Parmele, 20 Johns. (N. Y.) 130 196, 1578, 4675
v. Patrick, 5 T. R. 175 3035
v. Pettit, 43 N. J. L. 512 31, 171, 180, 5106
v. Pitts, 73 Ind. 597 929, 947
v. Platt, 74 Ill. 430 1364, 2112
v. Providence &c. Steamship Co., 17 R. I. 376 2944
v. Read, 9 N. H. 121 4000
v. Reddick, 65 Miss. 242 3464
v. Remington, 15 R. I. 300 212, 2670
v. Ricks, 114 La. 942 329
v. Riddle, 11 Ohio 102 3435
v. Russell, 133 Mass. 74 2030, 2142
v. Savage, 74 Tenn. 406 2732, 2753
v. Schenck, 28 Barb. (N. Y.) 38 1296
v. Scott, 82 Iowa 266 1909, 3701
v. Selden, 69 Conn. 544 5043
v. Shuford, 76 N. Car. 219 212
v. Smith, 16 East 382 461, 3005
v. South Eastern R. Co., L. R. 2 C. P. D. 416 53
v. Staniland, 11 East 362 1260
v. Starr, 21 Nebr. 680 2380
v. Stroud, 98 N. Y. 379 3466
v. Syracuse, 31 N. Y. 376 1654
v. Tainter, 123 Mass. 185 1216
v. Thomas, 19 Ind. 213 84
v. Union Ico. & Salt Co., 59 Kans. 626 3100
v. Vanhoozer, 142 Mo. 621 2393
v. Wallis, 5 El. & Bl. 21 1332, 1335
v. Wells, 6 Whart. (Pa.) 153 1274
v. Whyte, 1 Hen. & M. 167 1450, 2532
v. Williams, 4 Paige (N. Y.) 439 2594, 2609
v. Zwaigart, 22 Ky. 113 984
Parker & Young Mfg. Co. v. Exchange Fire Ins. Co., 166 Mass. 484 4294
Parker Land & Imp. Co. v. Ayers, 43 Ind. App. 513 3966
Parkersburg v. Brown, 106 U. S. 487 561
Parkersburg Gas Co. v. Parkersburg, 30 W. Va. 435 601
Parkersburg Mill Co. v. Ohio Railroad Co., 50 W. Va. 94 1277, 1279
Parker's Estate, In re, 4 Pa. Dist. 221 2312
Parkerson v. Sessions, 40 Ga. 171 2080
Parker's Policies, In re (1906), 1 Ch. 526 4352
Parkes v. Stafford, 16 N. Y. S. 756 3631
Parke &c. Co. v. San Francisco Bridge Co., 145 Cal. 534 205
v. White River Lumber Co., 101 Cal. 37 1594
Park Hotel Co. v. Fourth Nat. Bank, 86 Fed. 742 540
Parkhurst v. Gloucester Mut. Fishing Ins. Co., 100 Mass. 301 1528, 1721, 1746, 4486
v. Kinsman, 1 Blatch. (U. S.) 488 481

[Vols. 1, §§ 1–637; 2, §§ 645–1846; 3, §§ 1855–2807; 4, §§ 2830–3919; 5, §§ 3930–5117.]

Parkhurst v. McGraw, 24 Miss. 134 4679
v. Powers, 2 Root (Conn.) 531 2969
Parkin v. Dick, 11 East 502 1077
v. Thorold, 16 Beav. 59 1555, 3712
Parkins v. Alexander, 105 Iowa 74 2506
v. Missouri Pac. R. Co., 76 Nebr. 242 2153
Parkinson v. Lee, 2 East 314 129, 5006, 5007, 5008
v. McKim, 1 Pin. (Wis.) 214 3386
v. Parker, 85 Pa. St. 313 3570
v. Wentworth, 11 Mass. 26 265
Parks v. Alta California Tel. Co., 13 Cal. 422 590, 2183, 4305
v. Barrowman, 83 Ind. 561 426
v. Brinkerhoff, 2 Hill (N. Y.) 663 1475
v. Clark, 41 Hun (N. Y.) 638 1456
v. Cooke, 3 Bush (Ky.) 168 1522
v. Elmore, 59 Wash. 584 2153
v. Evans, 5 Houst. (Del.) 576 3389
v. Fogleman, 97 Minn. 157 1380
v. Francis, 50 Vt. 626 242, 1281, 1289
v. Griffith & Boyd Co. (Md.), 83 Atl. 559 4984
v. Hall, 2 Pick. (Mass.) 206 1647, 4656, 4756, 5068
v. Hughes, 19 Ind. App. 266 3469
v. Libby, 90 Maine 56 2214
v. Libby, 92 Maine 133 2214
v. McKamy, 3 Head (Tenn.) 297 2308
v. Morris, Layfield & Co., 63 W. Va. 51 1400
v. O'Connor, 70 Tex. 377 1708
v. Parks, 66 Ala. 326 4655
v. St. Louis &c. R. Co., 178 Mo. 108 3309
v. Satterthwaite, 132 Ind. 411 2660
v. State, 7 Mo. 194 2671
v. Union Mfg. Co., 14 Ky. L. 206 4575
Park's Case, 153 Fed. 24 835
Parlin Orendorff Co. v. Glover, 55 Tex. Civ. App. 112 4932
Parmalee v. Wilks, 22 Barb. (N. Y.) 539 3181
Parmele v. Heenan, 75 Nebr. 535 2297
Parmelee v. Allen, 32 Conn. 115 2943, 2945, 2965, 2969, 2970, 2971, 2981
v. Cameron, 41 N. Y. 392 160
v. Chicago, 60 Ill. 267 2734
v. Dann, 23 Barb. (N. Y.) 461 4735
v. Hambleton, 24 Ill. 605 3731
v. Lawrence, 44 Ill. 405 1483, 2064, 4653, 4655
v. Lowitz, 74 Ill. 116 1893, 3131
v. McNulty, 19 Ill. 556 1893, 3131, 3306
v. Oswego &c. R. Co., 6 N. Y. 74 1575, 4556
v. Price, 208 Ill. 544 2657
v. Simpson, 5 Wall. (U. S.) 81 56, 3916, 3917, 4635
v. Thompson, 45 N. Y. 58 217
Parmenter v. Oakley, 69 Iowa 388 4732
Parmentier v. Pater, 13 Ore. 121 140
v. Wheat, 33 Pa. St. 192 1583
Parmer v. Parmer, 74 Ala. 285 4710
v. Parmer, 88 Ala. 545 4650
v. Phoenix Mut. &c. Ins. Co., 84 N. Y. 63 1925
Parmeter v. Cousins, 2 Camp. 235 4428, 4444, 4445
v. Todhunter, 1 Campb. 541 4508
Parmilee v. McNutt, 1 Sm. & M. (Miss.) 179 2671
Parmlee v. Adolph, 28 Ohio St. 10 88
Parmly v. Buckley, 103 Ill. 115 1857
v. Hall, 2 N. Dak. 473 1412, 1421
Parnell v. Robinson, 58 Ga. 26 4906
Parno v. Iowa Merchants' Mut. Ins. Co., 114 Iowa 132 1653, 4186, 4187
Parr v. Brady, 37 N. J. L. 201 1158
v. Erickson, 115 Ga. 873 3405
v. Greenbush, 72 N. Y. 463 3680
v. Greenbush, 112 N. Y. 246 2027
Parr v. Northern Electrical Mfg. Co., 117 Wis. 278 273
Parrish v. Adwell (Tex. Civ. App.), 124 S. W. 441 4932
v. Christopher, 8 Ky. L. 868 2227
v. Higginbotham, 39 Ore. 598 2966, 2981, 2982
v. Parrish, 88 Va. 529 4893
v. Steadham, 102 Ala. 615 2299
v. Strickland, 52 N. Car. 504 2943, 2982
Parriss v. Jewell, 57 Tex. Civ. App. 199 233
Parrot v. Mexican Cent. R. Co., 207 Mass. 184 216
Parrott v. Atlantic & N. C. R. Co., 140 N. Car. 546 1800
v. Avery, 159 Mass. 594 3910, 3911
v. Baker, 82 Ga. 364 4655
v. Byers, 40 Cal. 614 3040
v. Crawford, 5 Ind. Ter. 103 2389
v. Thacher, 9 Pick. (Mass.) 426 1795, 1798
Parry v. Kelley, 52 Cal. 334 4668
v. Spikes, 49 Wis. 384 3394
v. Squair, 79 Ill. App. 324 3102
Parry Mfg. Co. v. Tobin, 106 Wis. 282 5110, 5115
Parsell v. Stryker, 41 N. Y. 480 2325
Parshall v. Eggert, 52 Barb. (N. Y.) 367 4751, 4753, 4843
v. Eggert, 54 N. Y. 18 3036
Parshley v. Heath, 69 Maine 90 3469
Parson v. Sexton, 4 C. B. 899 3645
Parsonage Fund v. Ripley, 6 Greenl. (Maine) 442 230
Parsons v. Aldrich, 6 N. H. 264 2975, 2981, 2982
v. Ambos, 121 Ga. 98 2947
v. Baltimore Bldg. &c. Assn., 44 W. Va. 335 1433
v. Carey, 28 Iowa 431 2732
v. Clark, 132 Mass. 569 3860, 4674
v. Denis, 2 McCrary (U. S.) 359 4667
v. East St. Louis Gas Light &c. Co., 108 Ill. 380 4623
v. Ely, 45 Ill. 232 160
v. Hardy, 14 Wend. (N. Y.) 215 1893, 3186, 3237
v. Harrold, 46 W. Va. 122 3974
v. Hart, 30 Can. Sup. Ct. 473 3265
v. Hartman, 25 Ore. 547 2580
v. Hill, 8 Mo. 135 268, 335
v. Hughes, 9 Paige (N. Y.) 591 2061
v. Jackson, 99 U. S. 434 171, 3380, 3509, 3573, 3585
v. Keys, 43 Texas 557 301, 1396
v. Lane, 97 Minn. 98 4245
v. Loucks, 48 N. Y. 17 1296
v. McCracken, 9 Leigh (Va.) 495 2662
v. McKinley, 56 Minn. 464 2429, 2430
v. Martin, 11 Gray (Mass.) 112 1713, 1771
v. Millar, 189 Ill. 107 2589
v. Monmouth, 70 Maine 262 616
v. Monteath, 13 Barb. (N. Y.) 353 3222
v. Mumford, 3 Barb. Ch. (N. Y.) 152 4656
v. N. Y. Central &c. R. Co., 113 N. Y. 355 3309
v. Northern Illinois Coal &c. Co., 38 Ill. 430 2670
v. Northwestern Nat. Ins. Co., 133 Iowa 532 4291, 4293
v. Parsons, Cro. Eliz. 211 2981
v. Phelan, 134 Mass. 109 1263
v. Ponting, 46 Ill. App. 101 4937
v. Randolph, 21 Mo. App. 353 678
v. Rolfe, 66 N. H. 620 424
v. Silva, 1 Cal. App. 602 235
v. Smith, 46 W. Va. 728 2389
v. Spencer, 83 Ky. 305 429
v. State, 2 Ind. 499 1009
v. Teller, 188 N. Y. 318 246

[Vols. 1, §§ 1–637; 2, §§ 645–1846; 3, §§ 1855–2807; 4, §§ 2830–3919; 5, §§ 3930–5117.]

Parsons v. Travis, 8 N. Y. Super. Ct. 439 2570
v. Weller, 24 Ky. L. 1770 2590
v. Welles, 17 Mass. 419 4704
v. Winslow, 16 Mass. 361 510
v. Woodward, 22 N. J. L. 196 1439
Parson's Band Cutter & Self-Feeder Co. v. Mallinger, 122 Iowa 703 5114
Parsons Mfg. Co. v. Hamilton Ice Mfg. Co. (N. J.), 73 Atl. 254 550
Parsons Saving Bank v. Sargent. 20 Kans. 576 4785
Parsons-Willis Lumber Co. v. Stuart, 182 Fed. 779 554
Parszyk v. Mach, 10 S. Dak. 555 2450
Partee v. Bedford, 51 Miss. 84 3031
v. Silliman, 44 Miss. 272 431, 1132
v. Stewart, 50 Miss. 717 417
Partin v. Luterloh, 59 N. Car. 341 4928
v. Snider, 8 Ky. L. 616 51
Parton v. Crofts, 16 C. B. (N. S.) 11 231
v. Crofts (1864), 33 L. J. C. P. 189 1304
v. Hervey, 1 Gray (Mass.) 119 293
Partrick v. Leach, 1 McCrary (U. S.) 250 2257
Partridge v. Badger, 25 Barb. (N. Y.) 146 1465
v. Colby, 19 Barb. (N. Y.) 248 1475
v. Dartmouth College, 5 N. H. 286 129
v. Forsyth, 29 Ala. 200 1798, 3667, 3702
v. Gilbert, 15 N. Y. 601 2536
v. Hatch, 18 N. H. 494 2252, 2253
v. Hood, 120 Mass. 403 715, 716, 2943
v. Jones, 38 Ohio St. 375 3494
v. Messer, 14 Gray (Mass.) 180 660, 1650
v. Milwaukee Mechanics' Ins. Co., 13 App. Div. (N. Y.) 519 429, 4294, 4301
v. Moynihan, 59 Misc. (N. Y.) 234 221
v. Partridge, 38 Pa. St. 78 4735
v. Phoenix Mut. Life Ins. Co., 82 U. S. 573 1663, 1721, 1799
v. Swazey, 46 Maine 414 1648, 4620
v. Wells, 30 N. J. Eq. 176 4890, 4906
v. White, 59 Maine 564 459, 4777
Party v. American-Ship Windlass Co., 20 R. I. 147 298
Paschall v. Hinderer, 28 Ohio St. 568 2642
v. Passmore, 15 Pa. St. 295 1575
v. Pioneer Sav. &c. Co., 19 Tex. Civ. App. 102 3701
Pascoe v. Bollman, 29 Nebr. 519 217, 1927, 4012
v. Pascoe, 3 Bing. N. Cas. 898 2982
Pash v. Weston, 52 Iowa 675 5033
Pashby v. Birmingham, 18 C. B. 2 3707
v. Mayor, 18 C. B. 2 3644
Pasley v. Freeman, 3 T. R. 51 84
Pasman v. Montague, 30 N. J. Eq. 385 112
Pasquay v. Pasquay, 235 Ill. 48 1218
Pass v. Critcher, 112 N. Car. 405 2942
v. McRea, 36 Miss. 143 1441
v. New England Mortgage Security Co., 66 Miss. 365 976, 4681
v. Pass, 109 N. Car. 484 661
Passaic Print Works v. Dry Goods Co., 105 Fed. 163 2691
Passaic &c. Bridge Proprietors v. State, 21 N. J. L. 384 1430
Passinger v. Thorburn, 34 N. Y. 634 5112
Passmore v. Pettit, 4 Dall. (U. S.) 271 2956, 2961
Pass Packing Co. v. Torsch, 87 Miss. 694 2041
Passumpsic Sav. Bank v. Buck, 71 Vt. 190 4735
Pasteur Vaccine Co. v. Burkey, 22 Tex. Civ. App. 232 916
Pastor v. Solomon, 26 Misc. (N. Y.) 125 1560
Patapsco Guano Co. v. McGee, 86 N. Car. 350 1688, 1692
Patapsco Ins. Co. v. Coulter, 3 Pet. (U. S.) 222 4436, 4482, 4486
v. Southgate, 5 Pet. (U. S.) 604 4502, 4508, 4509
Patch v. Collins, 158 Mass. 468 1975, 2531
v. Covington, 17 B. Mon. (Ky.) 722 2131
v. Phoenix Mut. Life Ins. Co., 44 Vt. 481 4106
v. Wheatland, 8 Allen (Mass.) 102 4775, 4877, 4879, 4929
v. White, 117 U. S. 210 1659
Patchin v. Cromach, 13 Vt. 330 231, 302, 304
v. Crossland, 145 Ill. App. 589 4823
v. Pierce, 12 Wend. (N. Y.) 61 4805, 4835, 4843, 4844
v. Rowell (Conn.), 85 Atl. 511 5035
v. Swift, 21 Vt. 292 181, 1314, 1885
Pate v. Bacon, 6 Munf. (Va.) 219 4879
v. Mitchell, 23 Ark. 590 2249, 2250, 2255, 2259
v. Oliver, 104 N. Car. 458 1594
v. Ralston (Iowa), 139 N. W. 906 5092
v. Wright, 30 Ind. 476 931
Patee v. Pelton, 48 Vt. 182 129
Patek v. Waples, 114 Mich. 669 1635
Patent Brick Co. v. Moore, 75 Cal. 205 3769
Patent Title Co. v. Stratton, 89 Fed. 174 1178, 1886
Paterson v. Baker, 51 N. J. Eq. 49 2419
v. Burton, 3 N. J. L. 717 4906
v. East Jersey Water Co., 74 N. J. Eq. 49 2527, 2648
v. East Jersey Water Co., 77 N. J. Eq. 588 2648
v. Gandasequi, 15 East 62 468
v. Higgins, 58 Ill. App. 268 4772
v. Maughan, 39 U. C. Q. B. 371 4775
Paterson Chronicle Co. v. Patterson, 66 N. J. L. 129 609
Paterson First Nat. Bank v. Byard, 26 N. J. Eq. 255 4009
Patillo v. Mayer, 70 Ga. 715 3375
Patmore v. Colburn, 1 Cromp. M. & R. 65 1865, 1981
Patnote v. Sanders, 41 Vt. 66 1960, 3698
Paton v. Baker, 62 Iowa 704 4893
v. Stewart, 78 Ill. 481 254, 723
Patrick v. Barker, 78 Nebr. 823 243, 1245, 1246, 3997
v. Batten, 123 Mich. 203 2952, 2980
v. Bowman, 149 U. S. 411 34, 44, 57, 74
v. Colorado Smelting Co., 20 Colo. 268 181, 4983
v. DesChamp (Wis.), 129 N. W. 1096 554
v. Farmers' Ins. Co., 43 N. H. 621 4301
v. Hallett, 1 Johns. (N. Y.) 241 4441
v. Hallett, 3 Johns. Cas. (N. Y.) 76 4449
v. Horton, 3 W. Va. 23 170
v. Leach, 1 McCrary (U. S.) 250 2258
v. Littell, 36 Ohio St. 79 395
v. Ludlow, 3 John. Cas. (N. Y.) 10 4428, 4464
v. Missouri R. Co., 5 Ind. Terr. 742 3155, 3208
v. Morrow, 33 Colo. 509 240, 402
v. Norfolk Lumber Co., 81 Nebr. 267 5005
v. Putnam, 27 Vt. 759 1905, 2040
v. Sears, 19 Fla. 856 1311
v. Shaffer, 94 N. Y. 423 2087

[Vols. 1, §§ 1–637; 2, §§ 645–1846; 3, §§ 1855–2807; 4, §§ 2830–3919; 5, §§ 3930–5117.]

Patrick v. Smith, 165 Pa. St. 526 412
v. Springs, 154 N. Car. 270 3118
v. Swinney, 5 Bush (Ky.) 421 2258, 5112
v. Wilson, 1 Nott & McC. (S. Car.) 112 195
v. Y. M. C. A., 120 Mich. 185 1523
Patriotic Bank v. Coote, 3 Cranch (U. S.) 169 4925
v. Farmers' Bank, 2 Cranch (U. S.) 560 1763
v. Kronk, 109 N. Y. 1092 3007, 3016
Patrons' Mut. Aid Soc. v. Hall. 19 Ind. App. 118 4211
Patrons' Mut. Fire Ins. Co. v. Attorney General (Mich.), 131 N. W. 1119 727
Patry v. Bessemer Irr. Ditch Co. See Barnum v. Bessemer Irr. Ditch Co.
Pattee v. Greely, 13 Metc. (Mass.) 284 929, 934
v. Paige, 163 Mass. 352 2765
Patten v. Baggs, 43 Ga. 167 3100
v. Deshon, 1 Gray (Mass.) 325 1448, 4572
v. Fullerton, 27 Maine 58 3471
v. Glatz, 87 Fed. 283 84
v. Hunnewell, 8 Greenl. (Maine) 19 2955
v. Warner, 11 App. Cas. (D. C.) 149 26
Patterson, In re, 4 How. Pr. (N. Y.) 34 446
Patterson v. Bank of British Columbia, 26 Ore. 509 1944, 3402
v. Barrie, 30 App. D. C. 531 84
v. Blanchard, 98 Ga. 518 2660
v. Bloomer, 35 Conn. 57 113
v. Boehm, 4 Pa. St. 507 660
v. Carrell, 60 Ind. 128 1178
v. Clark, 126 Mass. 531 1106
v. Clyde, 67 Pa. St. 500 3218
v. Continental Ins. Co., 18 U. C. Q. B. 9 4479
v. Cox, 25 Ind. 261 144, 1961, 1383
v. Crabb (Tex. Civ. App.), 51 S. W. 870 832, 854
v. Craig, 1 Baxt. (Tenn.) 291 513
v. Crowell, 15 Cal. App. 105 459
v. Crowther, 70 Md. 124 1663, 1707, 1799, 1801
v. Cunningham, 12 Maine 506 1253, 2309
v. Donner, 48 Cal. 369 719, 3876, 4625
v. Evans, 91 Ga. 799 4618
v. Farmington St. R. Co., 76 Conn. 628 35
v. First Nat. Bank, 78 Nebr. 228 173, 1531
v. Gage, 11 Colo. 50 1530
v. Gibson, 81 Ga. 802 148
v. Glassmire, 166 Pa. St. 230 800, 2523
v. Guardian Trust Co., 144 App. Div. (N. Y.) 863 1507
v. Hare, 4 App. Div. (N. Y.) 319 4905
v. Harlan, 124 Pa. St. 67 4618
v. Hewitt, 195 U. S. 309 2648, 2650
v. Holland, 7 Grant Ch. (U. C.) 1 4966
v. Hubbard, 30 Ill. 201 4532
v. Illinois Cent. R. Co., 123 Ky. 783 2169
v. Ingraham, 23 Miss. 87 2653
v. Johnston, 7 Ohio 225 4619, 4621
v. Kansas City &c. R. Co., 56 Mo. App. 657 3208
v. Lawrence, 90 Ill. 174 425
v. Leavitt, 4 Conn. 50 2959
v. Lennig, 118 Pa. St. 571 507
v. Lilly, 90 N. Car. 82 4905
v. Lippincott, 47 N. J. L. 457 268, 275, 302, 335, 464
Patterson v. Marine Ins. Co., 5 Har. & J. (Md.) 417 4485
v. Marine Nat. Bank, 130 Pa. St. 419 2213
v. Meyer, 28 Okla. 304 1257
v. Mikkelson, 86 Nebr. 512 61
v. Mills, 69 Iowa 755 504
v. Moore, 15 Ark. 222 3869
v. Natural Premium Mut. Life Ins. Co., 100 Wis. 118 4077, 4366, 4370, 4374
v. Neuer, 165 Pa. St. 66 2670
v. Nixon, 79 Ind. 251 3830
v. Old Dominion S. S. Co., 140 N. Car. 412 3310, 3332
v. Park, 166 Pa. St. 25 1635
v. Patterson, 111 Ill. App. 342 414
v. Patterson, 81 Iowa 626 2414
v. Patterson, 13 Johns. (N. Y.) 379 1286
v. Patterson, 24 N. Y. Super. Ct. 184 2456
v. Prior, 18 Ind. 440 1400
v. Rabb, 38 S. Car. 138 1457
v. Seaton, 70 Iowa 689 4932
v. Snell, 67 Maine 559 3915
v. Swickard, 19 Ky. L. 661 4925
v. Taylor, 15 Fla. 336 4638
v. Van Loon, 186 Pa. St. 367 1938
v. Walker (Tex. Civ. App.), 135 S. W. 612 3452
v. Ware, 10 Ala. 444 4890
v. Wenatchee Canning Co., 53 Wash. 155 3099
v. Wenatchee Canning Co., 59 Wash. 556 3002
v. Youngs, 129 N. Y. S. 673 482
v. Youngs, 139 N. Y. S. 670 4965
Patterson's Appeal, In re, 129 Pa. St. 109 2527
Patterson's Appeal, In re, 13 Week. No. Cas. (Phila.) 154 1004
Pattillo v. Alexander, 96 Ga. 60 3427
v. Alexander, 105 Ga. 482 1177
Pattinson v. Luckley, L. R. 10 Ex. 330 213
Pattison v. Blanchard, 5 N. Y. 186 1729
v. Culton, 33 Ind. 240 5082
v. Hull, 9 Cow. (N. Y.) 747 1464, 1940, 1941, 4726, 4735
v. Luckley, L. R. 10 Exch. 330 3676
v. Mills, 2 Bligh (N. S.) 520 1190
v. Shaw, 6 Ind. 377 263
v. Skillman, 34 N. J. Eq. 344 2318, 5109
Patton v. Adkins, 42 Ark. 197 4718
v. Ash, 7 S. & R. (Pa.) 116 1936
v. Baird, 42 N. Car. 255 2952, 2963, 2968, 2972
v. Bank of Lafayette, 124 Ga. 965 978
v. Beecher, 62 Ala. 579 504
v. Campbell, 70 Ill. 72 5090
v. Cardiner, 72 Vt. 47 231
v. Conn, 114 Pa. St. 183 1367
v. Dixon, 105 Tenn. 97 2662
v. Garrett, 116 N. Car. 847 2974, 2979
v. Gilmer, 42 Ala. 428 263, 646
v. Glatz, 56 Fed. 367 2413, 2426
v. Hassinger, 69 Pa. St. 311 47, 212, 1237
v. McCane, 15 B. Mon. (Ky.) 555 1329, 1593
v. M'Clure, Mart. & Yerg. (Tenn.) 333 1251
v. Magrath, 21 Dudley (S. Car.) 159 3186
v. Merchants' Bank, 12 W. Va. 587 395
v. Patton, 60 N. Car. 572 4893
v. Patton, 39 Ohio St. 590 2729
v. Schenider, 23 Ky. L. 2190 185
v. Taylor, 7 How. (U. S.) 132 1585
v. Texas & P R. Co. (Tex. Civ. App.), 137 S. W. 721 1786

[Vols. 1, §§ 1–637; 2, §§ 645–1846; 3, §§ 1855–2807; 4, §§ 2830–3919; 5, §§ 3930–5117.]

Patton v. Washington, 54 Ore. 479 382
v. Wells, 121 Fed. 337 1540
Patton Twp. v. Monon Gahela St. R. Co., 226 Pa. 372 2321
Paturzo v. Shuldiner, 125 App. Div. (N. Y.) 636 3690, 3741
Paty v. Davis, 12 Lea (Tenn.) 286 212
Paul v. Berry, 78 Ill. 158 3983
v. Dodd, 2 C. B. 800 5091
v. Frazier, 3 Mass. 71 2198
v. Leeper, 98 Mo. App. 515 3475
v. Meservey, 58 Maine 419 1865, 1981
v. Munger, 47 N. Y. 469 2610
v. Owings, 32 Md. 402 1634
v. Pennsylvania R. Co., 70 N. J. L. 442 765
v. Reed, 52 N. H. 136 5041
v. Roberts, 50 Mich. 611 406
v. Seattle, 40 Wash. 294 615
v. Smith, 41 Mo. App. 275 301
v. Stackhouse, 38 Pa. St. 302 214
v. Stevens, 57 Hun (N. Y.) 171 4925
v. Swears, 122 N. Y. S. 740 2317
v. Travelers' Ins. Co., 112 N. Y. 472 4385, 4386, 4388
v. Virginia, 8 Wall. (U. S.) 168 4026
v. Williams, 12 Lea (Tenn.) 215 1459
Pauling v. Dover &c., 10 Exch. 753 3722, 3773
Paulison v. Van Iderstine, 29 N. J. Eq. 594 4637
Paulk v. Creech, 8 Ga. App. 738 4916
v. Ensign-Oskamp Co., 123 Ga. 467 2442
v. Jasper Land Co., 116 Ala. 178 695, 1019
v. Wolfe, 34 Ala. 541 394
Paulling v. Creagh, 54 Ala. 646 4683
Paulsen v. Hall, 39 Kans. 365 5004
v. Manske, 126 Ill. 72 2947
v. Manske, 24 Ill. App. 95 2947
Paulsrud v. Peterson, 109 Minn. 524 79
Paulus v. Nunn, 48 Mich. 190 4835
v. Reed, 121 Iowa 224 261
Pauly v. Murray, 110 Cal. 13 3401
v. State Loan &c. Co., 165 U. S. 606 3040
Pauly Jail Bldg. &c. Co. v. Hemphill County, 62 Fed. 698 3707
Pavey v. Stauffer, 45 La. Ann. 353 3427
Pavitt v. Lehigh Valley R. Co., 153 Pa. St. 302 3216, 3223
Pavkovich v. Southern Pac. R. Co., 150 Cal. 39 803
Pawcatuck Nat. Bank v. Barber, 22 R. I. 73 1181
Pawlak v. Granowski, 54 Minn. 130 1271
Pawley v. Turnbull, 3 Giff. 70 3682
Pawling v. Pawling, 4 Yates (Pa.) 220 978
v. Speed, Litt. Sel. Cas. (Ky.) 77 3510
Pawnee Coal Co. v. Royce, 184 Ill. 402 2066
Pawson v. Watson, 2 Cowp. 785 4105, 4106, 4118
Pawtucket Mut. Fire Ins. Co. v. Landers, 5 Kans, App. 623 4621
Paxson v. Butterick Pub. Co., 136 Ga. 774 2514
Paxton v. Boyce, 1 Tex. 317 77
v. Courtnay, 2 F. & F. 131 1680
v. Marshall, 18 Fed. 361 2441
v. Newton, 2 Sm. & Giff. 437 3758
v. State, 59 Nebr. 460 3596
v. Rich, 85 Va. 378 3980
Paxton & Hershey Irrigating Canal &c. Co. v. Farmers' & Merchants' Irrigation &c. Co., 45 Nebr. 884 579
Paxton Cattle Co. v. First National Bank, 21 Nebr. 621 457, 531
Payler v. Homersham, 4 M. & S. 423 2061
Payne v. Amos Kent Brick & Lumber Co., 110 La. 750 2051, 3706
v. Baldwin, 14 Barb. (N. Y.) 570 1238
Payne v. Britton, 6 Rand. (Va.) 101 3532
v. Bullard, 23 Miss. 88 2660
v. Burdette, 84 Mo. App. 332 275, 368
v. Cave, 3 T. R. 148 58
v. Crawford, 97 Ala. 604 2945, 2954, 2963, 2965
v. Deakle, 1 Taunt. 509 2946
v. Eden, 3 Caines (N. Y.) 213 678
v. Fraternal Acc. Assn., 119 Iowa 342 4391
v. Freer, 91 N. Y. 43 4908
v. Gardiner, 29 N. Y. 146 2660
v. Gebhard (Tex.), 136 S. W. 1118 2689, 2703
v. Hackney, 84 Minn. 195 459
v. Hallgarth, 33 Ore. 430 56
v. Halstead, 44 Ill. App. 97 3073
v. Hiram Lindsey Co. (Wash.), 128 Pac. 678 5114
v. Hornby, 25 Beav. 280 4915
v. Jelleff, 67 Wis. 246 1470
v. Kansas &c. R. Co., 46 Fed. 546 2556
v. Long, 121 Ala. 385 2019
v. McBride, 96 Ark. 168 1257
v. Melton, 67 S. Car. 233 2341
v. Metz, 14 Tex. 56 2980
v. Moore, 2 Bibb (Ky.) 163 2959, 2974
v. Neuval, 155 Cal. 46 1519, 1528
v. Newcomb, 100 Ill. 611 4681
v. New South Wales &c. Navigation Co., 10 Exch. 283 555, 1409
v. Parker, 10 Maine 178 3890
v. Patterson, 77 Pa. St. 134 4625
v. Payne, 12 Cal. App. 251 158
v. Ralli, 74 Fed. 563 3254
v. Raubinek, 82 Iowa 587 1013, 3405
v. Roberts, 214 Pa. 568 3665, 3707, 3722
v. Slate, 39 Barb. (N. Y.) 634 2660, 4954
v. Smith, 20 Ga. 654 84
v. Stone, 7 Sm. & M. (Miss.) 367 311
v. Terre Haute &c. R. Co., 157 Ind. 616 772
v. Thompson, 48 Ala. 535 3535
v. Thompson, 44 Ohio St. 192 404
v. Trezevant, 2 Bay (S. Car.) 23 965
v. Union Life Guards, 136 Mich. 416 4374
v. Weible, 30 Ill. 166 3451
v. Western & Atlantic R. Co., 13 Lea (Tenn.) 507 1410, 2691, 2692
v. Wilson, 74 N. Y. 348 4657, 4658, 4659, 4779
Paynter v. Williams, 1 C. & M. 810 214, 240
Payson v. Burnham, 141 Mass. 547 3878, 3880
v. Lamson, 134 Mass. 593 1660
v. Ross, 77 Ill. App. 635 508
Payton v. McPhaul, 128 Ga. 510 4618
Peabody v. Bement, 79 Mich. 47 1631
v. Brown, 10 Gray (Mass.) 45 1664, 4617
v. Citizens' State Bank, 98 Minn. 302 3477
v. Dewey, 153 Ill. 657 1521
v. Fellows, 181 Mass. 26 1550
v. Hewett, 52 Maine 33 3854
v. Kendall, 145 Ill. 519 269
v. Lewiston, 83 Maine 286 1442
v. Maguire, 79 Maine 572 5032
v. Norfolk, 98 Mass. 452 833, 2517
v. Oleson, 15 Colo. App. 346 4965, 4966
v. Oregon R. & Nav. Co., 21 Ore. 121 3314
v. Peabody, 59 Ind. 556 4675
v. Rice, 113 Mass. 31 1266, 2942
v. Richard Realty Co., 69 Misc. (N. Y.) 582 3941, 3990
v. Satterlee, 166 N. Y. 174 4305
v. Speyers, 56 N. Y. 230 1292, 1302, 1303

[Vols. 1, §§ 1–637; 2, §§ 645–1846; 3, §§ 1855–2807; 4, §§ 2830–3919; 5, §§ 3930–5117.]

Peabody v. Tenney, 18 R. I. 498 2670
v. Warner, 16 Mo. App. 556 1433
Peabody Heights Co. v. Willson, 82 Md. 186 1449, 2332, 3877
Peace v. Hains, 11 Hare 151 2057
Peace River Phosphate Co. v. Grafflin, 58 Fed. 550 5056
Peacher v. Strauss, 47 Miss. 353 1657
Peachy v. Ritchie, 4 Cal. 205 2977, 2982
v. Witter, 131 Cal. 316 236, 2076
Peacock v. Binder, 57 N. J. L. 374 323, 343
v. Deweese, 73 Ga. 570 2281
v. Evans, 16 Ves. Jr. 512 160
v. Monk, 2 Ves. 190 394
v. New York Life Ins. Co., 20 N. Y. 293 4376
v. Peacock, 16 Ves. Jr. 49 4890, 4907, 4952, 4954
v. People, 83 Ill. 331 3938
v. Terry, 9 Ga. 137 2512
Peagler v. Stabler, 91 Ala. 308 4607, 4650, 4654, 4655, 4656
Peak v. Frost, 162 Mass. 298 5112
v. Gore, 94 Ky. 533 128
v. Peak, 228 Mo. 536 1969
Peake v. Fuller, 123 Mich. 684 4138
v. Young, 40 S. Car. 41 2275, 2339, 2341, 2342
Peaks v. Dexter, 82 Maine 85 3393
v. Smith, 104 Maine 315 4823
Peale v. Marian Coal Co., 172 Fed. 639 2359
v. Suffolk Ins. Co., 7 Pick. (Mass.) 254 4503
Pearce v. Alward, 163 Mich. 313 1547
v. Buell, 22 Ore. 29 89
v. Carter, 3 Houst. (Del.) 385 84
v. Dill, 149 Ind. 136 996, 4985
v. Fisher, 170 Ala. 456 1994
v. Foote, 113 Ill. 228 1008, 1020, 4985
v. Ham, 113 U. S. 585 4892, 4905, 4906, 4952
v. Hedrick, 3 Litt. (Ky.) 109 2512
v. Langfit, 101 Pa. St. 507 44
v. McIntyre, 29 Mo. 423 2943, 2977
v. Madison & I. R. Co., 21 How. (U. S.) 441 548, 571, 573, 577, 585
v. Moore, 114 N. Y. 256 3831
v. Olney, 20 Conn. 544 2497, 2502
v. Pearce, 77 Ill. 284 4890
v. Pearce, 184 Ill. 289 1214, 1261
v. Piper, 17 Ves. 1 487
v. Rice, 142 U. S. 28 996, 1016
v. Roller, 5 Lea (Tenn.) 485 2971
v. Spalding, 12 Mo. App. 141 27
v. Sutherland, 164 Fed. 609 4906, 4952
v. Tucker, 3 F. & F. 136 3690
v. Walker, 103 Ala. 250 1939, 1940, 1941
v. Wallis (Tex. Civ. App.), 124 S. W. 496 1433
v. Watts, L. R. 20 Eq. 492 1659
v. Wilson, 111 Pa. St. 14 715, 4625, 4676
Pearis v. Covilland, 6 Cal. 617 2313
Pearl v. Clark, 2 Pa. St. 350 1938
v. Hansborough, 9 Humph. (Tenn.) 426 1130
v. Harris, 121 Mass. 390 726
v. McDowell, 3 J. J. Marsh. (Ky.) 658 275, 368, 373, 374
v. Nashville, Meigs (Tenn.) 597 3733
v. Walter, 80 Mich. 317 1101
v. Wellman, 11 Ill. 352 3986
Pearl Street, In re, 111 Pa. St. 565 3863
Pearman v. Gould, 42 N. J. Eq. 4 4270
Pearpoint v. Graham, 4 Wash. (U. S.) 232 4952
Pearsall v. Dwight, 2 Mass. 84 1110, 1137, 1138
v. Kingsland, 3 Edw. Ch. (N. Y.) 195 972
v. Western Union Tel. Co., 124 N. Y. 256 2186
Pearsoll v. Chapin, 44 Pa. St. 9 679
Pearson, Ex parte, L. R. 3 Ch. 443 5021
Pearson v. Allen, 151 Mass. 79 3863
v. Bailey, 23 Ala. 537 965, 2512
v. Barringer, 109 N. Car. 398 2950, 2967, 2977
v. Commercial Union Assur. Co., L. R. 1 App. Cas. 498 4215
v. Concord R. Co., 62 N. H. 537 548, 2548
v. Courson, 129 Ga. 656 2285
v. Cox, 71 Tex. 246 269, 367, 3823
v. Darrington, 32 Ala. 227 2670
v. Dawson, E. B. & E. 448 5071, 5082
v. Duane, 4 Wall. (U. S.) 605 3149, 3307
v. Ford, 1 Kans. App. 580 2244
v. Henry, 5 T. R. 6 1226
v. Howey, 11 N. J. L. 12 3904
v. Keedy, 6 B. Mon. (Ky.) 128 4915
v. Millard, 150 N. Car. 303 4563
v. Pearson, 27 Ch. D. 145 827, 853
v. Pearson, 7 Johns. (N. Y.) 26 207
v. School Dist. No. 8, 144 Wis. 620 604
v. Seay, 35 Ala. 612 4606, 4654
v. Skelton, 1 M. & W. 504 1394, 4912
v. Thomason, 15 Ala. 700 217, 220, 222, 2070
v. Tower, 55 N. H. 36 2598
v. Tower, 55 N. H. 215 2598
v. Williams, 26 Wend. (N. Y.) 630 1561
Pearsons v. Little, 66 N. H. 339 4707
Peart v. Brice, 152 Pa. St. 277 1659, 3856
Pease v. Benson, 28 Maine 336 4728
v. Bridge, 49 Conn. 58 3843
v. Cole, 53 Conn. 53 4928
v. Copp, 67 Barb. (N. Y.) 132 5056
v. Francis, 25 R. I. 226 146
v. Gloahec, L. R. 1 P. C. 219 5034
v. Hewitt, 31 Beav. 22 4953
v. Hirst, 10 B. & C. 122 4876
v. Lawson, 33 Mo. 35 3897
v. L. Fish Furniture Co., 176 Ill. 220 409
v. Magill, 17 N. Dak. 166 4824
v. Odenkirchen, 42 Conn. 415 4835
v. Pease, 35 Conn. 131 467, 3365, 3371, 3390
v. Rush, 2 Minn. 107 1442
v. Sabin, 38 Vt. 432 129
v. Saginaw, 126 Mich. 436 217
v. Walsh, 7 Jones & S. (N. Y.) 514 647
v. Warren, 29 Mich. 9 4726
Pease Oil Co. v. Monroe County Oil Co., 138 N. Y. S. 177 5110
Peaslee v. Breed, 10 N. H. 489 1490
Peasley v. Hart, 65 Cal. 522 2288
Peat v. Powell, Ambl. 387 2066
Peavey v. Tilton, 18 N. H. 151 1466
Peay v. Seigler, 48 S. Car. 496 1254
v. Wright, 22 Ark. 198 2428
Pechner v. Phoenix Ins. Co., 65 N. Y. 195 1654
Peck v. Bank of America, 16 R. I. 710 2667
v. Burr, 10 N. Y. 294 647, 1066
v. Cain, 27 Tex. Civ. App. 38 297, 300
v. Cary, 27 N. Y. 9 3824
v. Chicago Great Western R. Co., 138 Iowa 187 3295
v. Christman, 94 Ill. App. 435 4574
v. Conway, 119 Mass. 546 2528
v. Denniston, 121 Mass. 17 3859
v. Doran & W. Co., 57 Hun (N. Y.) 343 559
v. Durett, 9 Dana (Ky.) 486 127
v. Fisher, 7 Cush. (Mass.) 386 4891
v. Freese, 101 Mich. 321 57
v. Girard F. & M. Ins. Co., 16 Utah 121 4263

[Vols. 1, §§ 1–637; 2, §§ 645–1846; 3, §§ 1855–2807; 4, §§ 2830–3919; 5, §§ 3930–5117.]

Peck v. Goff, 18 R. I. 94 1233
v. Goodberlett, 109 N. Y. 180 2359
v. Halsey, 2 P. Wms. 387 1659
v. Harris, 57 Mo. App. 467 3999
v. Heurich, 167 U. S. 624 732
v. Hibbard, 26 Vt. 698 1173
v. Hozier, 14 Johns. (N. Y.) 346 1137
v. Hubbard, 11 Vt. 612 1962
v. Jenness, 7 How. (U. S.) 612 2499
v. Kansas City Metal Roofing &c. Co., 96 Mo. App. 212 2231
v. List, 23 W. Va. 338 58
v. Mayo, 14 Vt. 33 1178, 1182, 1183
v. New York &c. R. Co., 70 N. Y. 587 3310
v. Northrop, 17 Conn. 217 4570
v. Peek, 101 Mich. 304 1102
v. Pierce, 63 Conn. 310 1936
v. Randall, 1 Johns. (N. Y.) 165 2662
v. Redman, 2 Dyer 113a 11
v. Requa, 13 Gray (Mass.) 407 243
v. Schultze, 1 Holmes (U. S.) 28 4891
v. Sims, 120 Ind. 345 3830
v. Spencer, 26 Fla. 23 2612
v. Sterling Water Co., 118 Ill. App. 533 1422
v. Vandemark, 99 N. Y. 29 241, 1248, 1303
v. Walton, 25 Vt. 33 1446
v. Weeks, 34 Conn. 145 3182
Pecker v. Silsby, 123 Mass. 108 4841
Peckham v. Balch, 49 Mich. 179 1272, 1274
v. Haddock, 36 Ill. 38 1520, 4658
v. Hendren, 76 Ind. 47 146
v. Lane, 81 Kans. 489 581, 750, 1311, 2281, 2347, 2448
Peckinbaugh v. Quillin, 12 Nebr. 586 2201, 4845
Peck-Williamson Heating & Ventilating Co. v. Steen School Tp., 30 Ind. App. 637 606
Peck-Williamson Heating &c. Co. v. Board of Education, 6 Okla. 279 551, 3680
v. Miller (Ky.), 118 S. W. 376 177, 804, 842
Pecos Valley Bank v. Evans-Snider-Buel Co., 107 Fed. 654 1640, 1654, 1861, 1988
Pecos &c. R. Co. v. Evans-Snyder-Buel Co., 42 Tex. Civ. App. 60 3216
Pecot v. Armelin, 21 La. Ann. 667 488
Pecquet v. Pecquet, 17 La. Ann. 204 1415
Peden v. Chicago, R. I. & P. R. Co., 73 Iowa 328 1575, 3874
v. Owens, Rice (S. Car.) 55 185, 1817
Peden Iron & Steel Co. v. McKnight (Tex. Civ. App.), 128 S. W. 156 1446, 1457
v. Ocean Accident &c. Co., 151 Fed. 992 4418
Pedersen v. Eugster, 14 Fed. 422 1708
Pederson v. Seattle Consolidated R. Co., 6 Wash. 202 110
Pedley v. Goddard, 7 T. R. 73 2965
Pedro v. Pedro, 127 N. Y. S. 997 303
Peebles v. Pittsburgh, 101 Pa. St. 304 146, 1383
Peed v. McKee, 42 Iowa 689 148, 715
v. Millikan, 79 Ind. 86 2562
Peehl v. Bumbalek, 99 Wis. 62 4585
Peek v. Detroit Novelty Works, 29 Mich. 313 27
v. Gurney, L. R. 6 H. L. 377 80, 88, 121
v. Matthews, L. R. 3 Eq. 515 3881
v. North Staffordshire R. Co., 10 H. L. Cas. 473 3002
v. Peek, 77 Cal. 106 204, 211, 231, 246, 1249
Peel v. Bryson, 72 Ga. 331 2672
Peele v. Merchants' Ins. Co., 3 Mason (U. S.) 27 4502, 4503, 4509, 4510
Peele v. North & S. Carolina R. Co. (N. Car.), 74 S. E. 592 2982
v. Northcote, 7 Taunt. 478 1244
v. Powell (N. Car.), 73 S. E. 234 1233
Peeler v. Barringer, 1 Wins. Eq. (N. Car.) 5 2537
Peelman v. Peelman, 4 Ind. 612 217, 2392, 2456
Peel Splint Coal Co. v. Slate, 36 W. Va. 802 2785
Peeples v. Citizens' Nat. Life Ins. Co. (Ga.), 74 S. E. 1034 202, 208
v. Stolla, 57 Ala. 53 4607, 4752
Peer v. Wadsworth, 67 N. J. Eq. 191 1267
Peerless Glass Co. v. Pacific Crockery & Tinware Co., 121 Cal. 641 26, 30, 107
Peerless Mineral &c. Co. v. German-American Ins. Co. (Wis.), 138 N. W. 1023 4206, 4254
Peerless Pattern Co. v. Gauntlett Dry Goods Co. (Mich.), 136 N. W. 1113 2522
v. Pictorial Review Co., 147 App. Div. (N. Y.) 715 2511, 2517
Peers v. Consolidated Coal Co., 59 Ill. App. 595 4555, 4573
v. McLaughlin, 88 Cal. 294 343
v. Oxford, 17 Grant (U. C.) 472 127
Peery v. Cooper, 8 Mo. 205 3733
v. Elliott, 101 Va. 709 1660
Peet v. Chicago & N. W. R. Co., 20 Wis. 594 3149, 3182
v. Dakota Fire & Marine Ins. Co., 1 S. Dak. 462 4092
v. Dakota Fire & Marine Ins. Co., 7 S. Dak. 410 4765
v. East Grand Forks, 101 Minn. 518 3690
v. Hatcher, 112 Ala. 514 996
v. Meyer, 42 La. Ann. 1034 30, 33, 34, 43
v. Peet, 229 Ill. 341 1723
v. Peet, 81 Iowa 172 74
Peeters v. Opie, 2 Wms. Saund. 346 1577, 1608
Peever Mercantile Co. v. State Mut. Fire Assn., 23 S. Dak. 1 4047
Peevey v. Haughton, 72 Miss. 918 1321, 2281
Peevy v. Hurt, 32 Tex. 146 1433
Pegg v. Wisden, 16 Beav. 239 4609
Pegram v. American Alkali Co., 122 Fed. 1000 3405
v. Western Union Tel. Co., 100 N. Car. 28 2183
Peigne v. Sutcliff, 1 McCord (S. Car.) 387 317
Peine v. Weber, 47 Ill. 41 458, 1560
Peirce v. Butler, 14 Mass. 303 1763
v. Carlock, 224 Ill. 608 2484
v. Corf, L. R. 9 Q. B. 210 1305
v. Cornell, 117 App. Div. (N. Y.) 66 3632
v. Goddard, 22 Pick. (Mass.) 559 4687
v. Grice, 92 Va. 763 4561, 4585
v. McIntire, 2 Dane Abr. 224 142
v. Tobey, 5 Metc. (Mass.) 168 323
v. Wheeler, 44 Wash. 326 2334
Peirsoll v. Elliott, 31 U. S. (6 Pet.) 95 2425
Peirson v. Duncan, 162 Pa. St. 187 4996
Peisch v. Dickson, 1 Mason (U. S.) 9 1658
Pekin Tel. Co. v. Farmers' Tel. Co., 120 Ill. App. 292 2610
Pekkins v. Eaton, 3 N. H. 152 694
Pelham v. Grigg, 4 Ark. 141 3494
v. Service, 45 Kans. 614 234
Pelican Ins. Co., In re, 47 La. Ann. 935 4878
Pell v. Baur, 41 N. Y. St. 99 480
v. Chandos (Tex. Civ. App.), 27 S. W. 48 1579
v. Cole, 2 Metc. (Ky.) 252 406

[Vols. 1, §§ 1–637; 2, §§ 645–1846; 3, §§ 1855–2807; 4, §§ 2830–3919; 5, §§ 3930–5117.]

Pellage v. Pellage, 32 Wis. 136 1367
Pellazzino v. German &c. Soc., 16 Wkly. Law Bul. (Ohio) 27 4355
Pellerin v. Dungan, 2 La. Ann. 383 462
Pellet v. Manufacturers' & Merchants' Ins. Co., 104 Fed. 502 4171
Pelletier v. Couture, 148 Mass. 269 308
Pelletreau v. United States Electric &c. Co., 13 Misc. (N. Y.) 237 1296
Pellman v. Hart, 1 Pa. St. 263 1458
Pells v. Snell, 130 Ill. 379 2669
Pelly v. Royal Exchange Assurance Co., 1 Burr. 341 4482
Pelouze v. Slaughter, 241 Ill. 215 995, 999, 1029, 1089
Peltier v. Babillion, 45 Mich. 384 3425
v. Collins, 3 Wend. (N. Y.) 459 1304
Pelton v. Place, 71 Vt. 430 4570, 4571
v. Prescott, 13 Iowa 567 2018, 3962
v. Rensselaer &c. R. Co., 54 N. Y. 214 3269
v. San Jacinto Lumber Co., 113 Cal. 21 64, 2016, 3966
v. Smith, 50 Wash. 459 240
Peltz v. Eichele, 62 Mo. 171 758, 848
v. Long, 40 Mo. 532 1077
Pelzer v. Hughes, 27 S. Car. 408 2480, 2495
v. Steadman, 22 S. Car. 279 1940, 3941
Pelzer Mfg. Co. v. St. Paul &c. Ins. Co., 41 Fed. 271 4062
v. Sun Fire Office, 36 S. Car. 213 4029, 4062, 4092
Pemberton v. Oakes, 4 Russ. 154 4420
v. Pemberton, 76 Nebr. 669 2288
v. Simmons, 100 N. Car. 316 4607
v. Williams, 87 Ill. 15 144
Pemberton Bldg. & Loan Assn. v. Adams, 53 N. J. Eq. 258 316, 349
Pembroke v. Logan, 71 Ark. 364 1254
v. Thorpe, 3 Swanst. 437 3756, 3758
Pembroke Iron Co. v. Parsons, 5 Gray (Mass.) 589 185, 1816, 5052
Pemniston v. Union Cent. Life Ins. Co., 6 Ohio Dec. 830 4380
Pence v. Arbuckle, 22 Minn. 417 454
v. Durbin, 1 Idaho 550 3534
v. Duvall, 9 B. Mon. (Ky.) 48 2258
v. Hubbard, 10 Pa. Co. Ct. 63 3870
v. Langdon, 99 U. S. 578 1888, 2433
v. Life, 104 Va. 518 1272
v. St. Paul &c. R. Co., 28 Minn. 488 4575
Pendergast v. Adams Exp. Co., 101 Mass. 120 3280, 3282
v. Foley, 8 Ga. 1 2662
v. Young, 21 N. H. 234 4560
Pendergrass v. Burris, 77 Cal. 19 4606
Pender Lumber Co. v. Wilmington Iron Works, 130 N. Car. 584 2134
Pendery v. Carleton, 87 Fed. 41 2646
Pendexter v. Cole, 66 N. H. 556 525
Pendlebury v. Walker,, 4 Y. & C. 424 127, 1491
Pendleton v. Asbury, 104 Mo. App. 723 762
v. Bank of Kentucky, 1 T. B. Mon. (Ky.) 171 3555
v. Cline, 85 Cal. 142 2131
v. Electric Light Co., 121 N. Car. 20 730
v. Galbreath, 45 Miss. 43 406
v. Knickerbocker Life Ins. Co., 7 Fed. 169 3376
v. Knickerbocker Life Ins. Co., 112 U. S. 696 4135
v. Saunders, 19 Ore. 9 3666
v. Stewart, 5 Call (Va.) 1 185, 1817
Penfield v. Chesapeake &c. R. Co., 134 U. S. 351 1140
v. Dunbar, 64 Barb. (N. Y.) 239 207
v. Mason, 17 Ohio C. C. 165 4925, 4928
Penfield v. Penfield, 41 Conn. 474 2462
Penfold v. Universal &c. Ins. Co., 85 N. Y. 317 1519, 1582, 4371, 4372
Pengra v. Wheeler, 24 Ore. 532 2105
Peninsular Iron Co. v. Eells, 68 Fed. 24 584
Peninsular Lead & Color Works v. Union Oil & Paint Co., 100 Wis. 488 2732
Peninsular Sav. Bank v. Currie, 123 Mich. 666 4938
Peninsular Stove Co. v. Ellis, 20 Ind. App. 491 88, 5034, 5090
Peninsular &c. Co. v. Atlantic Mut. Ins. Co., 185 Fed. 172 4426, 4509, 4514
Peninsular &c. Navigation Co. v. Shand, 3 Moore P. C. (N. S.) 272 1111, 1197
Peniston v. Somers, 15 La. Ann. 679 2974
Penitentiary Co. v. Gordon, 85 Ga. 159 263
Penland v. Ingle, 138 N. Car. 456 1679, 1795
Penley v. Waterhouse, 1 Iowa 498 2669
Penman v. Gardner, 1 Brev. (S. Car.) 498 2952
v. Slocum, 41 N. Y. 53 506
Penn v. Bornman, 102 Ill. 523 646, 664, 1062, 1089
v. Evans, 28 La. Ann. 576 456
v. Fogler, 182 Ill. 76 2644
v. Garvin, 56 Ark. 511 3903
v. Hamlett, 27 Grat. (Va.) 337 3497, 3939
v. Hayward, 14 Ohio St. 302 2278, 2339, 2588
v. Oldhauber, 24 Mont. 287 1688
v. Ott, 12 La. Ann. 233 4660
v. Rodriquez, 115 La. 174 2368
v. Smith, 93 Ala. 476 4984
v. Smith, 104 Ala. 445 5116
v. Whitehead, 17 Grat. (Va.) 503 308, 395, 483
Pennebaker v. Bell City Mfg. Co., 130 Ky. 592 5115
v. Williams, 136 Ky. 120 1041, 1049, 1051
Pennefeather v. Baltimore Steam-Packet Co., 58 Fed. 481 3250
Pennell v. Delta Transp. Co., 94 Mich. 247 1663, 1677, 1696, 1697, 1701, 1799
v. New York, 14 N. Y. S. 376 2034
v. Pentz, 4 E. D. Smith (N. Y.) 639 1236
Pennewell, In re, 119 Fed. 139 1992
Pennewill v. Cullen, 5 Harr. (Del.) 238 3127, 3130
Penney v. Lynn, 58 Minn. 371 1270
Penniman v. Alexander, 112 N. Car. 778 3354
v. Hartshorn, 13 Mass. 87 1320
v. Munson, 26 Vt. 164 4906
v. Patchin, 6 Vt. 325 2966, 2967
v. Rodman, 13 Metc. (Mass.) 382 2967
Penniman's Case, 103 U. S. 714 2732
Pennington v. Baehr, 48 Cal. 565 3367, 3495, 3564
v. Bowman, 10 Watts (Pa.) 283 2971
v. Crossley, 77 L. T. (N. S.) 43 1930
v. Earley (N. J.), 43 Atl. 707 329
v. Gittings, 2 Gill & J. (Md.) 208, 246
v. Hanby, 4 Munf. (Va.) 140 4607
v. Howland, 21 R. I. 65 1603, 1881
v. Illinois Cent. R. Co., 252 Ill. 584 3315
v. Jones, 57 Iowa 37 4781, 4782, 4785, 4985
v. Pacific &c. Ins. Co., 85 Iowa 468 4390
v. Pennington, 75 Mich. 600 56, 3915
v. Phila. &c. R. Co., 62 Md. 95 3317, 3323
v. Townsend, 7 Wend. (N. Y.) 276 267, 554, 646, 664

[Vols. 1, §§ 1–637; 2, §§ 645–1846; 3, §§ 1855–2807; 4, §§ 2830–3919; 5, §§ 3930–5117.]

Pennington County Bank v. Bauman, 87 Nebr. 25 1159
Penn Match Co. v. Hapgood, 141 Mass. 145 531, 2553
Penn Mut. Life Ins. Co. v. Austin, 168 U. S. 685 2650, 2717
v. Crane, 134 Mass. 56 1522
v. Lance, see Lance v. Bonnell.
v. Mechanics' Saving &c. Co., 72 Fed. 413 126, 1191, 4027, 4089, 4096, 4097, 4118, 4120, 4121, 4123, 4380
v. Mechanics' Savings &c. Co., 73 Fed. 653 88, 4027, 4123
v. Union Trust Co., 83 Fed. 891 154
v. Wiler, 100 Ind. 92 126, 4091, 4093, 4121
Pennock v. Coe, 23 How. (U. S.) 117 584, 4693, 4985
v. McCormick, 120 Mass. 275 4754, 4756
Pennock's Appeal, In re, 14 Pa. St. 446 58
Pennoyer v. McConnaughy, 140 U. S. 1 263, 2761
Pennsylvania & D. Oil Co. v. Spitelnik, 27 Misc. (N. Y.) 557 1771
Pennsylvania Casualty Co. v. Washington &c. Cement Co., 63 Wash. 689 468
Pennsylvania Coal Co. v. Blake, 85 N. Y. 226 236, 252, 3936, 4674
v. Delaware &c. Canal Co., 31 N. Y. 91 3755
v. Sanderson, 94 Pa. St. 302 1692
Pennsylvania Collieries Co. v. McKeever (N. Y.), 75 N. E. 935 554
Pennsylvania Co. v. Bond, 99 Ill. App. 535 2359
v. Canadian Pac. R. Co., 107 Ill. App. 386 3277
v. Chicago, 181 Ill. 289 610, 894
v. Dickson, 31 Ind. App. 451 1194, 3282
v. Dolan, 6 Ind. App. 109 176, 231, 247, 1285, 1642, 1882, 2058, 2059, 2154
v. Fairchild, 69 Ill. 260 1192
v. Holderman, 69 Ind. 18 5075
v. Lake Erie &c. R. Co., 146 Fed. 446 2556, 2591
v. Loftis, 72 Ohio St. 288 3317
v. Lombardo, 49 Ohio St. 1 737
v. Shearer, 75 Ohio St. 249 729
Pennsylvania Co. for Ins. on Lives v. Philadelphia Contributionship for Ins. of Houses, 201 Pa. 497 4338
Pennsylvania Fire Ins. Co. v. Dougherty, 102 Pa. St. 568 4252, 4256
v. Drackett, 63 Ohio St. 41 4316, 4336
Pennsylvania Ins. Co., In re, 22 Fed. 109 1188
Pennsylvania Ins. Co. v. Baulere, 143 Ill. 459 554
v. Bowman, 44 Pa. St. 89 4277
v. Carter, 8 Sad. (Pa.) 191 4134
v. Gottsman, 48 Pa. St. 151 4257
Pennsylvania Investment Co. v. Wilson, 3 Kans. App. 651 44
Pennsylvania Iron Works Co. v. East St. Louis Ice &c. Co., 96 Mo. App. 563 2955
Pennsylvania Lead Co.'s Appeal, In re, 96 Pa. St. 116 2496
Pennsylvania Life Ins. Co. v. Austin, 42 Pa. St. 257 4625
Pennsylvania Mut. Fire Ins. Co. v. Schmidt, 119 Pa. St. 449 4270
Pennsylvania R. Co. v. American Oil Works, 126 Pa. St. 485 3254, 5078
v. Angel, 41 N. J. Eq. 316 2557
v. Anoka Nat. Bank, 108 Fed. 482 1193
v. Berry, 68 Pa. St. 272 1193
Brooks, 57 Pa. St. 339 3309
Pennsylvania R. Co. v. Clark, 2 Ind. App. 146 1644
v. Commonwealth, 3 Sad. (Pa.) 100 2569
v. Connell, 112 Ill. 295 3320
v. Consolidation Coal Co., 55 Md. 158 2556
v. Fries, 87 Pa. St. 234 3182
v. Henderson, 51 Pa. St. 315 772, 773
v. Hine, 41 Ohio St. 276 3320
v. Hughes, 191 U. S. 477 3225
v. Loftes, 72 Ohio St. 288 3320
v. McCloskey, 23 Pa. St. 526 775
v. MacKinney, 124 Pa. St. 462 3311
v. Midvale Steel Co., 201 Pa. 624 3245
v. Naive, 112 Tenn. 239 1732, 1734, 3265, 3269
v. O'Shaughnessy, 122 Ind. 588 3000
v. Parry, 55 N. J. L. 551 3314, 3320
v. Price, 96 Pa. St. 256 3308, 3309
v. Raiordon, 119 Pa. St. 577 3213
v. Riblet, 66 Pa. St. 164 2778, 2794
v. St. Louis &c. R. Co., 118 U. S. 290 556, 561, 571, 576, 577
v. Shay, 82 Pa. St. 198 110
v. Shearer, 75 Ohio St. 249 3216, 3217
v. Spicker, 105 Pa. St. 142 53, 3323
v. Stern, 119 Pa. St. 24 3164, 5023
v. Titusville &c. Road Co., 71 Pa. St. 350 2165
Pennsylvania Salt Mfg. Co. v. Neel, 54 Pa. St. 9 3848
Pennsylvania Steel Co. v. Georgia Railroad & Banking Co., 94 Ga. 636 5078
v. New York City R. Co., 165 Fed. 455 529
v. New York City R. Co., 198 Fed. 721 2134
v. Washington &c. Bridge Co., 194 Fed. 1011 1394
Pennsylvania Sugar Ref. Co. v. American Sugar Ref. Co., 166 Fed. 254 914
Pennsylvania &c. Co. v. Keokuk &c. Co., 131 U. S. 371 561
Pennsylvania &c. Nav. Co. v. Dandridge, 8 Gill & J. (Md.) 248 179
Penn Tobacco Co. v. Leman, 109 Ga. 428 1665
Penny v. British & American Mortgage Co., 132 Ala. 357 426
v. Carl, 10 La. Ann. 202 2955, 2956
v. Foy, 8 B. & C. 11 4011
v. Holberg, 53 Miss. 567 2612
v. Jackson, 85 Ala. 67 2449
v. Martin, 4 Johns. Ch. (N. Y.) 566 100
Pennybacker v. Laidley, 33 W. Va. 624 79, 89, 110, 121, 210
v. Maupin, 96 Va. 461 246
Pennybaker v. Leary, 65 Iowa 220 1262
Pennypacker v. Capital Ins. Co., 80 Iowa 56 554, 4026, 4301, 4305, 4309
v. Jones, 106 Pa. St. 237 1563, 2131
v. Latimere, 10 Idaho 618 1929
Penobscot & K. R. Co. v. Bartlett, 12 Gray (Mass.) 244 1610
v. Dunn, 39 Maine 587 1610
Penobscot R. Co. v. Mayo, 67 Maine 470 1400
Penoyer v. Hallett, 15 Johns. (N. Y.) 332 3237
v. Watson, 16 Johns. (N. Y.) 100 3934
Penrose v. Curren, 3 Rawle (Pa.) 351 317
v. Erie Canal Co., 56 Pa. St. 46 2731, 2732, 2753
v. King, 1 Yeates (Pa.) 344 2662
Penry v. Richards, 52 Cal. 496 3863
Pensacola Gas Co. v. Lotzes, 23 Fla. 368 1508, 1515
v. Provisional Municipality, 33 Fla. 322 2231, 2284, 2346
Pensoneau v. Pulliam, 47 Ill. 58 4650
Penter v. Roberts, 51 Mo. App. 222 1367

[Vols. 1, §§ 1–637; 2, §§ 645–1846; 3, §§ 1855–2807; 4, §§ 2830–3919; 5, §§ 3930–5117.]

Pentico v. Hayes (Kans.), 88 Pac. 738 3912
Pentz v. Simonson, 13 N. J. Eq. 232 394, 4668
v. Stanton, 10 Wend. (N. Y.) 271 467
People v. Aachen &c. Fire Ins. Co., 126 Ill. App. 636 880, 904
v. Ahearn, 124 App. Div. (N. Y.) 840 610
v. Alameda, 45 Cal. 395 1604
v. American Ice Co. 135 App. Div. (N. Y.) 180 916, 919
v. Apfelbaum, 251 Ill. 18 2802
v. Auditor of Public Accounts, 2 Ill. 537 2750
v. Ballard, 134 N. Y. 269 3832
v. Banvard, 27 Cal. 470 2750
v. Barker, 153 N. Y. 111 4566
v. Barret, 202 Ill. 287 16
v. Bartels, 138 Ill. 322 3903
v. Bartlett, 3 Hill (N. Y.) 570 1901
v. Batchelor, 28 Barb. (N. Y.) 310 2750
v. Batchelor, 22 N. Y. 128 609
v. Beach, 49 Colo. 516 3603
v. Bellando, 137 App. Div. (N. Y.) 777 461
v. Bennett, 6 Abb. Pr. (N. Y.) 343 1358
v. Bishop, 5 Wend. (N. Y.) 111 716
v. Blankenship, 52 Cal. 619 2667
v. Board of Assessors of Oswego, 134 N. Y. S. 177 2720, 2733
v. Board of Police, 75 N. Y. 38 210, 713
v. Board of Supervisors, 40 Hun (N. Y.) 353 222
v. Board of Supervisors, 17 N. Y. S. 314 217
v. Booth, 32 N. Y. 397 3563
v. Bostwick, 32 N. Y. 445 1612
v. Breyfogle, 17 Cal. 504 3505, 3595
v. Bristol, 35 Mich. 28 4835
v. Broadway Wharf Co., 31 Cal. 33 2672
v. Brooklyn, F. & C. I. R. Co., 89 N. Y. 75 588, 2718
v. Budd, 117 N. Y. 1 2727
v. Burns, 161 Mich. 169 4823, 4825
v. Burr, 127 App. Div. (N. Y.) 907 2012
v. Butler, 74 Mich. 643 1495, 3986
v. Butler Street Foundry &c. Co., 201 Ill. 236 908, 914
v. Calder, 153 Mich. 724 2733
v. Campbell, 72 N. Y. 496 2575
v. Cayuga County, 63 Hun (N. Y.) 625 2070
v. Cayuga County, 22 Misc. (N. Y.) 616 722
v. Chambers, 42 Cal. 201 1610
v. Chicago, B. & Q. R. Co., 247 Ill. 340 1985
v. Chicago Gas Trust Co., 130 Ill. 268 272, 542, 548, 556, 601, 653, 870, 888, 896, 897, 2788
v. Chicago Live Stock Exchange, 170 Ill. 556 888
v. Chicago N. W. R. Co., 57 Ill. 436 1686
v. Chicago Theological Seminary, 174 Ill. 177 2757
v. Chicago, W. D. R. Co., 118 Ill. 113 2779
v. Chicago &c. R. Co., 253 Ill. 191 622
v. Chicago &c. R. Co. (Ill.), 100 N. E. 35 2718, 2730
v. Clarke, 9 N. Y. 349 2671, 2761
v. Clean Street Co., 225 Ill. 470 610
v. Clough, 16 Colo. App. 120 3504
v. Coghill, 47 Cal. 361 2959
v. Coler, 166 N. Y. 1 609, 2727
v. Commercial Life Ins. Co., 247 Ill. 92 203
v. Commissioners, 82 N. Y. 459 2757
v. Commissioners of Taxes, 23 N. Y. 224 1146
People v. Commissioners of Taxes, 76 N. Y. 64 2757
v. Commissioners of Taxes of N. Y., 47 N. Y. 501 2728, 2757
v. Commissioners of Taxes of N. Y., 95 N. Y. 554 2757
v. Com. of Land Office, 90 Hun (N. Y.) 525 2660
v. Common Council of Buffalo, 140 N. Y. 300 683, 684, 2797
v. Common Council of Syracuse, 78 N. Y. 56 683
v. Contracting Board, 27 N. Y. 378 59
v. Cortland County, 39 N. Y. St. 313 722
v. Cotteral, 115 Mich. 43 3804
v. Croton Aqueduct Board, 5 Abb. Pr. (N. Y.) 316 4879
v. Cutler, 28 Hun (N. Y.) 465 1011
v. Davenport, 91 N. Y. 574 2757
v. Davidson, 30 Cal. 379 2584, 2587
v. Deehan, 153 N. Y. 528 2757
v. Denison, 19 Hun (N. Y.) 137 635
v. Detroit, 34 Mich. 201 2146
v. Detroit, 38 Mich. 636 2750
v. Detroit United R. Co., 156 Mich. 659 2734
v. Devlin, 63 Misc. (N. Y.) 363 4925, 4954
v. Devlin, 33 N. Y. 269 2750
v. Dimick, 107 N. Y. 13 4427
v. Dodge, 11 Colo. App. 177 3548
v. Donohue, 70 Hun (N. Y.) 317 2651, 3985
v. Dorsheimer, 55 How. Pr. (N. Y.) 118 59, 3622
v. Draper, 24 Barb. (N. Y.) 265 2578
v. Duke, 19 Misc. (N. Y.) 292 896
v. Dwyer, 90 N. Y. 402 2570
v. Dycker, 72 App. Div. (N. Y.) 308 2793
v. Edwards, 56 Hun (N. Y.) 377 1964
v. Elerding, 254 Ill. 579 2783
v. Elliott, 74 Mich. 264 694, 695
v. Ellison, 115 App. Div. (N. Y.) 254 2733
v. Ellison, 188 N. Y. 523 2734
v. Erie R. Co., 198 N. Y. 369 2783
v. Ewer, 141 N. Y. 129 2783
v. Fallon, 152 N. Y. 12 1022
v. Featherstonhaugh, 172 N. Y. 112 608
v. Fidelity & Casualty Ins. Co., 153 Ill. 25 4022, 4026, 4411
v. Fisher, 14 Wend. (N. Y.) 9 873
v. Fishkill & Plank Road Co., 27 Barb. (N. Y.) 445 2733
v. Flagg, 17 N. Y. 584 3572
v. Flynn, 48 Misc. (N. Y.) 159 2720
v. Flynn, 184 N. Y. 579 2720
v. Forbes, 52 Hun (N. Y.) 30 1011
v. Formosa, 131 N. Y. 478 4131
v. Foster, 133 Ill. 496 1381, 3600
v. Fulda, 52 Hun (N. Y.) 65 2802
v. Gass, 190 N. Y. 323 2757
v. Geneva &c. Tract. Co., 112 App. Div. (N. Y.) 581 2734, 2778
v. Gilbert, 18 Johns. (N. Y.) 227 2671
v. Gillson, 109 N. Y. 389 2727
v. Gleason, 121 N. Y. 631 606
v. Globe Mut. Life Ins. Co., 91 N. Y. 174 1891, 2038
v. Goodwin, 5 N. Y. 568 4526
v. Grand Trunk Western R. Co., 232 Ill. 292 2481
v. Grant, 139 Mich. 26 1941
v. Green, 58 N. Y. 295 2750
v. Hamill, 134 Ill. 666 633
v. Hand, 135 N. Y. S. 192 2720
v. Harrison, 82 Ill. 84 1495
v. Hartford Life Ins. Co., 252 Ill. 398 2792
v. Hartley, 21 Cal. 585 1473, 1612
v. Harvey, 142 Ill. 573 600

[Vols. 1, §§ 1–637; 2, §§ 645–1846; 3, §§ 1855–2807; 4, §§ 2830–3919; 5, §§ 3930–5117.]

People v. Haskell, 5 Cal. 357 2750
v. Hawley, 3 Mich. 330 2778, 2797
v. Haws, 15 Abb. Pr. (N. Y.) 115 2941, 2942
v. Healy, 128 Ill. 9 87
v. Holden, 82 Ill. 93 1610
v. Holmes, 157 App. Div. (N. Y.) 257 2792
v. Illinois Central R. Co., 233 Ill. 378 541, 542, 586
v. Irwin, 14 Cal. 428 4609
v. Jefferson County, 35 App. Div. (N. Y.) 239 722
v. Jenkins, 17 Cal. 500 3599
v. Johnson, 6 Cal. 499 633
v. Johr, 22 Mich. 461 3492, 3502
v. Jones, 112 N. Y. 597 3860, 3861
v. Kallber, 253 Ill. 552 2720
v. Kane, 4 Denio (N. Y.) 530 16
v. Keating, 168 N. Y. 390 610
v. Keir, 78 Mich. 98 2800
v. Kelly, 37 Hun (N. Y.) 160 305
v. Kelly, 76 N. Y. 475 634
v. Kelsey, 34 Cal. 470 2750
v. Kelsey, 14 Abb. Pr. (N. Y.) 372 4550
v. Kendall, 25 Wend. (N. Y.) 399 319
v. Kibler, 106 N. Y. 321 2803
v. King, 110 N. Y. 418 570, 2799
v. Kostka, 4 N. Y. Crim. 429 2694
v. Kuhne, 57 Misc. (N. Y.) 30, 2012
v. Langan, 196 N. Y. 260 1010
v. LaRue, 67 Cal. 526 545
v. Lavin, 179 N. Y. 164 695
v. Law & Order Club, 203 Ill. 127 4980
v. Loew, 23 Misc. (N. Y.) 574 4027
v. Lord, 6 Hun (N. Y.) 390 59, 3622
v. Lott, 27 Ill. 215 1491
v. Love, 25 Cal. 520 1475, 1495
v. McBride, 234 Ill. 146 601
v. McDermott, 8 Cal. 288 199
v. McFarlin, 43 Misc. (N. Y.) 591 917, 2702
v. McHatton, 7 Ill. 638 3963
v. McPhee, 139 Mich. 687 697
v. Madison County, 125 Ill. 9 3860
v. Manhattan Co., 9 Wend. (N. Y.) 351 2733
v. Manhattan Gas Light Co., 45 Barb. (N. Y.) 136 2563
v. Manistee, 40 Mich. 585 460
v. Manning, 8 Cow. (N. Y.) 297 2040
v. Marcus, 185 N. Y. 257 883, 2786
v. Matthias, 84 App. Div. (N. Y.) 122 144
v. May, 9 Colo. 80 627
v. May, 9 Colo. 404 630, 631
v. May, 251 Ill. 54 3492
v. Medkiff, 71 Ill. App. 141 3164
v. Mercantile Co-operative Bank, 104 App. Div. (N. Y.) 219 2104
v. Mercantile Credit Guar. Co., 166 N. Y. 416 4419
v. Merchants Bank, 35 Hun (N. Y.) 97 506
v. Michigan Cent. R. Co., 145 Mich. 140 2648, 2657
v. Milk Exchange, 145 N. Y. 267 874, 888, 896
v. Miller, 181 N. Y. 439 2671
v. Montgomery, 13 Abb. Pr. (N. S.) (N. Y.) 207 722
v. Moores, 4 Denio (N. Y.) 518 291
v. Morrison, 75 Mich. 30 3504, 3985
v. Mullin, 25 Wend. (N. Y.) 698 291
v. Nash, 111 N. Y. 310 2947
v. New York, 32 Barb. (N. Y.) 102 2570
v. New York & S. I. Ferry Co., 68 N. Y. 71 3860
v. New York Board of Fire Underwriters, 54 How. Pr. (N. Y.) 240 880
v. New York Central & H. R. Co., 28 Hun (N. Y.) 543 1913
People v. New York Common Pleas, 19 Wend. (N. Y.) 132 3532
v. New York, Lake Erie & Western R. Co., 22 Hun (N. Y.) 533 2165
v. New York Produce Exchange, 8 Misc. (N. Y.) 552 2025
v. Niebruegge, 244 Ill. 82 601
v. Noelke, 94 N. Y. 137 2715
v. North River Suger Refining Co., 121 N. Y. 582 483, 897, 2788
v. O'Brien, 111 N. Y. 1 545, 683, 2734, 2779, 3833
v. Oneida County, 24 Hun (N. Y.) 413 2944
v. Organ, 27 Ill. 27 4634
v. Pacific Surety Co., 50 Colo. 273 3602
v. Palatine, 53 Barb. (N. Y.) 70 2733
v. Peck, 32 App. Div. (N. Y.) 624 2757
v. Percells, 8 Ill. 59 3595
v. Perris Irr. Dist., 142 Cal. 601 2667
v. Placer County Judge, 27 Cal. 151 2584
v. Plainfield Ave. Gravel Road Co., 105 Mich. 9 1908
v. Powell, 201 N. Y. 194 534
v. Pratt, 60 Hun (N. Y.) 580 2724
v. Price (Ill.), 101 N. E. 196 2803
v. Priest, 126 N. Y. S. 472 552
v. Public Service Commission, 140 App. Div. (N. Y.) 839 2737
v. Public Service Commission, 128 N. Y. S. 384 2733
v. Public Service Commission, 138 N. Y. S. 434 2733, 2737
v. Pullman Palace Car Co., 175 Ill. 125 272, 542, 1529, 3833
v. Queens County, 42 N. Y. St. 22 3561
v. Rathbone, 145 N. Y. 434 3326
v. Raymond, 126 App. Div. (N. Y.) 720 2757
v. Remington, 45 Hun (N. Y.) 347 1444
v. Remington, 59 Hun (N. Y.) 282 4751, 5753
v. Roberts, 159 N. Y. 70 824
v. Roper, 35 N. Y. 629 2757
v. Rose, 174 Ill. 310 3990, 4020, 4021, 4022, 4411
v. Rosenberg, 67 Hun (N. Y.) 52 2775
v. Rosendale, 142 N. Y. 126 4022
v. Sacramento Butchers &c. Assn., 12 Cal. App. 471 896, 897
v. Sacramento Drainage Dist., 155 Cal. 373 2723
v. St. Louis, 5 Gilm. (Ill.) 351 263, 2547
v. St. Louis &c. Elec. R. Co., 122 Ill. App. 422 573
v. San Francisco, 27 Cal. 655 604
v. Scannell, 27 Misc. (N. Y.) 662 2642
v. Schmitz, 7 Cal. App. 330 2795
v. School Trustees, 78 Ill. 136 600
v. Sergeant, 8 Cow. (N. Y.) 139 1011
v. Sheldon, 139 N. Y. 251 888, 896
v. Silberwood, 110 Mich. 103 3862
v. Sloper, 1 Idaho 158 2100
v. Smith, 43 Ill. 219 1929
v. Smith, 130 Ill. App. 407 1077
v. Smith, 10 N. Y. St. 730 2697
v. Smyth, 28 Cal. 21 3597
v. Soldiers Home, 95 Ill. 561 2757
v. Speir, 77 N. Y. 144 2, 18, 1355, 1398
v. Spencer, 55 N. Y. 1 2562
v. Spiro, 71 Misc. (N. Y.) 362 719
v. Spring Lake Drainage &c. Dist., 253 Ill. 479 600, 605, 612, 614
v. Squire, 107 N. Y. 593 2778
v. Squire, 145 U. S. 175 2734
v. Squires, 14 Cal. 12 2750
v. Stacy, 74 Cal. 373 3939
v. State Board of Tax Comrs., 174 N. Y. 417 2757
v. State Ins. Co., 19 Mich. 392 2771

[Vols. 1, §§ 1–637; 2, §§ 645–1846; 3, §§ 1855–2807; 4, §§ 2830–3919; 5, §§ 3930–5117.]

People v. Stephens, 71 N. Y. 527 59, 263, 762, 1066, 3622
v. Stevens, 5 Hill (N. Y.) 616 2569
v. Sturtevant, 9 N. Y. 263 588
v. Suburban R. Co., 178 Ill. 594 205
v. Superior Court of King County, 21 Wash. 186 684
v. Syracuse, 144 N. Y. 63 3707
v. Syracuse Third Nat. Bank, 159 N. Y. 382 1459
v. Talmage, 6 Cal. 256 263
v. Tazewell County, 22 Ill. 147 3568
v. Third Ave. R. Co., 45 Barb. (N. Y.) 63 2503
v. Third Nat. Bank 159 N. Y. 382 1457
v. Tompkins, 74 Ill. 482 3988
v. Tool, 35 Colo. 225 2585, 2616, 2617
v. Toomey, 122 Ill. 308 3600
v. Townsend, 37 Barb. (N. Y.) 520 1650
v. Turner, 145 N. Y. 451 2743
v. Tynon, 2 Colo. App. 131 79, 84
v. Utica Cement Co., 22 Ill. App. 159 1894
v. Van Cleave, 187 Ill. 125 4418
v. Van De Carr, 150 N. Y. 439 1022
v. Van Ness, 79 Cal. 84 3596
v. Van Rensselaer, 8 Barb. (N. Y.) 189 2671
v. Walker, 22 Barb. (N. Y.) 304 2959
v. Walker, 17 N. Y. 502 1822, 2805
v. Warden City Prison, 157 N. Y. 116 2793
v. Warner, 7 Hill. (N. Y.) 81 2750
v. Wasson, 64 N. Y. 167 2498
v. Watseka Camp Meeting Assn., 160 Ill. 576 2757
v. Western Seaman's Friend Soc., 87 Ill. 246 2757
v. Western Union Tel. Co., 166 Ill. 15 1791
v. Whiteside County, 122 Ill. App. 40 648, 666, 670, 1060
v. Whitlock, 92 N. Y. 191 2750
v. Williams, 56 Cal. 647 2762
v. Williams, 8 Daly (N. Y.) 264 411
v. Williams, 189 N. Y. 131 305
v. Willis, 9 App. Div. (N. Y.) 214 610
v. Willison, 237 Ill. 584 1839
People's Accident Assn. v. Smith, 126 Pa. St. 317 4301
People's Bank v. Bogart, 81 N. Y. 101 121, 122, 131, 3438
v. Brooke, 31 Md. 7 3465
v. Frick Co., 13 Okla. 179 5071
v. Jefferson County Sav. Bank., 106 Ala. 524 3431
v. Kurtz, 99 Pa. St. 344 132
v. National Bank, 101 U. S. 181 3935
v. School District, 3 N. Dak. 496 602
People's Bank & Loan Assn. v. Reynolds, 17 Ind. App. 453 1606
People's Bank &c. Co. v. Fenwick Sanitarium (La.), 58 So. 523 973
People's Bldg. Assn. v. Wroth, 43 N. J. L. 70 3601
People's Building, Loan &c. Assn. v. Palmer, 2 Nebr. (Unof.) 460 961
v. Pickard, 2 Nebr. (Unof.) 144 961
People's Fire Ins. Assn. v. Goyne, 79 Ark. 315 4185, 4187, 4295
People's Fire Ins. Co. v. Pulver, 127 Ill. 246 4300
People's Furniture &c. Co. v. Crosby, 57 Nebr. 282 1970
People's Gas Co. v. Tyner, 131 Ind. 277 2547
People's Gaslight & Coke Co. v. Chicago, 194 U. S. 1 576
v. Chicago Gaslight & Coke Co., 20 Ill. App. 473 559
People's Ice Co. v. Employers' &c. Assur. Corp., 161 Mass. 122 4406
People's Ins. Co. v. Spencer, 53 Pa. St. 353 4028
People's Lumber Co. v. Gillard, 136 Cal. 55 3548
Peoria Marine & Fire Ins. Co. v. Walser, 22 Ind. 73 4046
People's Min. & Mil. Co. v. Central Consol. Mines Corp., 20 Colo. App. 561 2349, 2356
People's Nat. Bank v. Geisthardt, 55 Nebr. 232 459
v. Myers, 65 Kans. 122 1372, 1380
People's Nat. Bank of Kingfisher v. Wheeler, 21 Okla. 387 3020
People's R. Co. v. Memphis R. Co., 10 Wall. (U. S.) 38 59
People's Saving Bank v. Gifford, 108 Iowa 277 1015, 1933
v. Smith, 114 Ga. 185 1779
v. Tripp, 13 R. I. 621 2725
People's Street R. Co. v. Spencer, 156 Pa. St. 85 62
People's Trust Co. v. Schenck, 195 N. Y. 398 4693
v. Tonkonogy, 144 App. Div. (N. Y.) 333 4727
People's United States Bank v. Gilson, 161 Fed. 286 2603
Peoria v. Tyng, 135 Ill. App. 571 2373
Peoria & P. W. R. Co. v. Brickley, 114 Ill. 337 5040, 5066
Peoria & R. I. R. Co. v. Preston, 35 Iowa 115 1610
Peoria County v. Gordon, 82 Ill. 435 2662
Peoria Grape Sugar Co. v. Babcock Co., 67 Fed. 892 1315
Peoria Mfg. Co. v. Bain Mfg. Co., 76 Mo. App. 76 4997
v. Lyons, 153 Ill. 427 4983, 5022, 5036
Peoria Marine & Fire Ins. Co. v. Anapow, 51 Ill. 283 4207
v. Botto, 47 Ill. 516 4293
v. Hall, 12 Mich. 202 4278
v. Lewis, 18 Ill. 553 4212
v. Whitehill, 25 Ill. 382 4328
Peoria, P. & J. R. Co. v. McIntire, 39 Ill. 298 2996
Peoria Sav. &c. Co. v. Elder, 165 Ill. 55 1550
Peoria Steam Marble Works v. Hickey, 110 Iowa 276 530
Peoria Sugar Refining Co. v. Canada &c. Ins. Co., 12 Ont. App. 418 4329
v. People's Fire Ins. Co., 52 Conn. 581 4205
Peoria &c. R. Co. v. Chicago, R. I. & P. R. Co., 109 Ill. 135 3175
v. Thompson, 103 Ill. 187 559, 3580, 3585, 3586
Pepin v. Societe Jean Baptiste, 23 R. I. 81 726, 2943
Pepin Twp. v. Sage, 129 Fed. 657 2646
Pepper v. Burland, Peake 103 3091, 3697, 3746
v. Commonwealth, 6 T. B. Mon. (Ky.) 27 1265
v. Gorham, 4 Moo. C. P. 148 2958
v. Haight, 20 Barb. (N. Y.) 429 1522
v. James, 7 Ga. App. 518 2995
v. Labrot, 3 Ky. L. 125 4985
v. Peck, 17 R. I. 55 490
v. Pepper, 24 Ill. App. 316 4890, 4893
v. Philadelphia, 114 Pa. St. 96 3675
v. State, 22 Ind. 399 3496
v. Telegraph Co., 87 Tenn. 554 45
v. Thomas, 85 Ky. 539 4893
v. Western Union Tel. Co., 87 Tenn. 554 31, 40
Pequawkett v. Mathes, 7 N. H. 230 3537
Percifield v. Black, 132 Ind. 384 2296
Percifull v. Platt, 36 Ark. 456 4893
Percy v. Cockrill, 53 Fed. 872 2651, 2664

[Vols. 1, §§ 1–637; 2, §§ 645–1846; 3, §§ 1855–2807; 4, §§ 2830–3919; 5, §§ 3930–5117.]

Percy v. First Nat. Bank, 110 Va. 129 2393, 2394
v. Metropolitan St. R. Co., 58 Mo. App. 75 3325
Perdew v. Tillma, 62 Nebr. 865 2086
Perdue v. Bell, 83 Ala. 396 4607, 4608, 4652
Pereau v. Frederick, 17 Nebr. 117 2014, 2358
Pereira v. Pereira, 156 Cal. 1 414, 755, 756
Pere Marquette R. Co. v. Bradford, 149 Fed. 492 2483
v. Strange, 171 Ind. 160 3309
Pereuilhet's Succession, In re, 23 La. Ann. 294 744, 1370
Perez v. Rabaud, 76 Tex. 191 130
Perfect v. Lane, 3 Deg. F. & J. 369 160
Perham v. Coney, 117 Mass. 102 3076
Peries v. Aycineva, 3 W. & S. (Pa.) 64 35
Perin v. Carey, 24 How. (U. S.) 465 547
v. Cathcart, 115 Iowa 553 1553, 2076, 2077
v. Parker, 126 Ill. 201 1002
v. Protective Ins. Co., 11 Ohio 147 4487
Perine v. Grand Lodge, 51 Minn. 224 4094, 4119
Perkins v. Adams, 30 Vt. 230 1654
v. Augusta Ins. &c. Co., 10 Gray (Mass.) 312 4447, 4465
v. Baker, 38 Tex. 45 417
v. Bates, 61 Tex. 190 3531
v. Beck, 4 Cranch (U. S.) 68 1961
v. Bell (1893), 1 Q. B. 193 5056, 5059
v. Blethen, 107 Maine 443 413, 1451
v. Boothby, 7 Maine 91 455
v. Brown, 115 Mich. 41 254
v. Canine, 113 Mich. 72 2367
v. Cartmell, 4 Har. (Del.) 270 2648
v. Cheney, 114 Mich. 567 212
v. Clay, 54 N. H. 518 1283, 1289
v. Coffin, 84 Conn. 275 2739, 2740
v. Coleman, 51 Miss. 298 979
v. Compton, 69 Ga. 736 2664
v. Conant, 29 Ill. 184 984
v. Cooper (Cal.), 24 Pac. 377 1226
v. Corbin, 45 Ala. 103 2750
v. Cummings, 2 Gray (Mass.) 258 1077
v. Currier, 3 Wood & M. (U. S.) 69 461
v Dibble, 10 Ohio 433 4625
v. Drye, 3 Dana (Ky.) 170 4752, 4756
v. Elliott, 8 C. E. Green (N. J.) 526 395
v. Fourniquet, 14 How. (U. S.) 313 2063
v. Foye, 60 N. H. 496 2489, 2526
v. Franklin Bank, 21 Pick. (Mass.) 483 1688, 1692, 1761
v. Gay, 3 Serg. & R. (Pa.) 327 104
v. Giles, 50 N. Y. 228 2965, 2979, 2980
v. Gumbel, 49 La. Ann. 653 4735
v. Guy, 55 Miss. 153 1138, 1141
v. Hadsell, 50 Ill. 216 232, 1319, 4563
v. Hanks, 188 Mass. 120 3611
v. Hasbrouck, 155 Pa. St. 494 1367
v. Headley, 49 Mo. App. 556 2078
v. Herring, 110 Va. 822 2394
v. Hershey, 77 Mich. 504 1228
v. Hutchinson, 17 R. I. 450 4679
v. Jones, 26 Ind. 499 949, 1092
v. Jordan, 35 Maine 23 1513, 1702, 1794
v. Kershaw, 1 Hill Eq. (S. Car.) 344 2966
v. Kirby (R. I.), 85 Atl. 648 4533
v. Lane, 82 Va. 59 2651
v. Littlefield, 5 Allen (Mass.) 370 1230, 1235
v. Loan & Exchange Bank, 43 S. Car. 39 5022
v. Locke (Tex.), 27 S. W. 783 3667, 3699
v. Lockwood, 100 Mass. 249 2080
Perkins v. Lougee, 6 Nebr. 220 83
v. Lyman, 11 Mass. 76 1559, 3767
v McAuliffe, 105 Wis. 582 3853
v. McGavock, Cooke (Tenn.) 415 121, 122
v. Matteson, 40 Kans. 165 4732, 4735
v. Mayfield, 5 Port. (Ala.) 182 4845
v. Mettler, 126 Cal. 100 4980, 5022
v. Morgan, 36 Colo. 360 406
v. New England Marine Ins. Co., 12 Mass. 214 4241
v. New York Central R. Co., 24 N. Y. 196 53, 772
v. North End Bank, 17 Wash. 100 1876
v. Parker, 1 Mass. 117 1458
v. Pendleton, 90 Maine 166 1410, 2686, 2688, 2692, 2693, 2697
v. Perkins, 181 Mass. 401 2299
v. Peterson, 2 Colo. App. 242 1441
v. Portland &c. R. Co., 47 Maine 573 559, 582, 3283
v. Port Washington, 37 Wis. 177 2549
v. Proud, 62 Barb. (N. Y.) 420 234
v. Roberge, 69 N. H. 171 3705
v. Rogers, 35 Ind. 124 265
v. Rogg, 11 Ohio Dec. (Reprint) 585 2511
v. Slack, 86 Pa. St. 270 634
v. Smith, 83 App. Div. (N. Y.) 630 195
v. Sterne, 23 Tex. 561 4735
v. Swank, 43 Miss. 349 4689
v. Trinity Realty Co., 69 N. J. Eq. 723 540
v. Trinka, 30 Minn. 241 84, 146
v. Union Button-Hole &c. Mach. Co., 12 Allen (Mass.) 273 2216
v. United States Electric Light Co., 16 Fed. 513 2941
v. Washington Ins. Co., 4 Cow. (N. Y.) 645 2237
v. Watson, 2 Baxt. (Tenn.) 173 647, 666
v. West, 55 Vt. 265 1647
v. Wing, 10 Johns. (N. Y.) 143 2963
Perkins & Manning Co. v. Drew & Landrum (Ky. App.), 122 S. W. 526 4641
Perkins County v. Miller, 55 Nebr. 141 1471, 1479
Perkins Oil Co. v Eberhart, 107 Tenn. 409 1866
Perkinson v. Gilford, Cro. Car. 539 1357
Perley, In re, 138 Fed. 927 4876
Perley v. Balch, 23 Pick. (Mass.) 283 3400, 5114, 5115
v. Chase, 79 Maine 519 4709
v. Eastern R. Co., 98 Mass. 414 4061
v. Muskegon County, 32 Mich. 132 3106
v. Perley, 144 Mass. 104 199
Perlman v. Sartorius, 162 Pa. St. 320, 1153, 5042
Perls v. Saalfeld (1892), 2 Ch. 149 823
Perminter v. McDaniel, 1 Hill (S. Car.) 267 3497, 3527
Perot v. Cooper, 17 Colo. 80 199, 1938, 1939, 1940, 1942, 4655
Perpetual Bldg. &c. Assn. v. United States Fidelity &c. Co., 118 Iowa 729 3552, 4412
Perrault v. Gauthier, 28 Can. Sup. Ct. 241 2695
Perre v. Castro, 14 Cal. 519 1975
Perrigo Gold Min. &c. Co. v. Grimes, 2 Cold. (Tenn.) 651 2948, 2982
Perrin v. Chesapeake & D. C. Co., 9 How. (U. S.) 172 571
v. Keene, 19 Maine 355 4954
v. Kellogg, 38 Mich. 720 4623
v Lepper, 34 Mich. 292 4570
v. Prudential Ins. Co., 30 Misc. (N. Y.) 608 4374
v. Reed, 35 Vt. 2 4701
v. Smith, 135 App. Div. (N. Y.) 127 2359

[Vols. 1, §§ 1–637; 2, §§ 645–1846; 3, §§ 1855–2807; 4, §§ 2830–3919; 5, §§ 3930–5117.]

Perrin v. United States Exp. Co., 78 N. J. L. 515 3211
v. Whipple, 64 Misc. (N. Y.) 289 2314
v. Wilson, 10 Mo. 451 301
Perrine v. Barnard, 142 Ind. 448 5035, 5067
v. Cheeseman, 11 N. J. L. 174 64
v. Cooley, 39 N. J. L. 449 1634, 5000
v. Cooley, 42 N. J. L. 623 273
v. Hankinson, 11 N. J. L. 181 478
v. Marsden, 34 Cal. 14 2610
v. Newell, 49 N. J. Eq. 57 4666
Perry v. Acme Oil Co. (Ind. App.), 80 N. E. 174 1525
v. Armstrong, 39 N. H. 583 3450
v. Bailey, 12 Kans. 539 1363
v. Baker, 61 Nebr. 841 4735
v. Barret, 18 Mo. 140 3931
v. Berger, 85 Nebr. 753 1066
v. Bigelow, 128 Mass. 129 1626
v. Board of Missions, 102 N. Y. 99 4658
v. Boyd, 126 Ala. 162 2428
v. Buckman, 33 Vt. 7 243
v. Butt, 14 Ga. 699 4890, 4915
v. Carr, 41 N. H. 371 2595
v. Central So. R. Co., 5 Coldw. (Tenn.) 138 64, 2257
v. Chesley, 77 Maine 393 2088
v. Chicago &c. R. Co., 89 Mo. App. 49 2167
v. Clark, 157 Mass. 330 3856
v. Cobb, 88 Maine 435 727, 2940
v. Colquitt, 63 Ga. 311 1958
v. Craig, 3 Mo. 516 2645, 2648
v. Cunningham, 40 Ark. 185 513
v. Dicken, 105 Pa. St. 83 733
v. Dobbins, 2 Bailey (S. Car.) 343 3532
v. Dwelling House Ins. Co., 67 N. H. 291 43, 1188
v. Elgin, 15 Ky. L. 855 2667
v. Erb, 23 Misc. (N. Y.) 105 1234
v. Greenwich Ins. Co., 137 N. Car. 402 2979
v. Gross, 25 Nebr. 826 1019, 1020
v. Hamilton, 138 Ind. 271 2490
v. Holden, 22 Pick. (Mass.) 269 1522
v. Holl, 2 Giff. 138 4671
v. Hudson, 10 Ga. 362 459
v. Iron Co., 15 R. I. 380 1125
v. Kearns, 13 Iowa 174 4716
v. Kinnear, 42 Ill. 160 2572
v. Knight, 85 Maine 184 2368, 2375
v. Levenson, 82 App. Div. (N. Y.) 94 1601, 1607, 3748
v. Little Rock &c. R. Co., 44 Ark. 383 555
v. Lorillard Fire Ins. Co., 61 N. Y. 214 2944, 4273
v. Mechanics' Mut. Ins. Co., 11 Fed. 478 4061
v. Meddowcroft, 4 Beav. 197 4609
v. Merchants' Bank, 69 N. Car. 551 1458
v. Metropolitan St. R. Co., 58 Mo. App. 75 53
v. Mott Iron Works Co., 207 Mass. 501 1516, 1534
v. Mt. Hope Iron Co., 15 R. I. 380 44, 45, 62, 1116, 1222
v. Mount Hope Iron Co., 16 R. I. 318 1976, 5049
v. Mulligan, 58 Ga. 479 2944, 2974
v. Nicholson, 1 Burr. 278 2982
v. Noonan Furniture Co., 8 Cal. App. 35 1540
v. Payne, 217 Pa. 252 3543, 4007
v. Pearson, 135 Ill. 218 157, 269
v. Perry, 2 Duv. (Ky.) 312 1367
v. Perry, 65 Maine 399 2599
v. Quackenbush, 105 Cal. 299 2046, 2421
v. Rice, 10 Tex. 367 1584
v. Smith, 34 Tex. 277 1648
v. Thompson, 98 Mass. 249 53, 3211
Perry v. Tupper, 71 N. Car. 387 2583
v. Tweedy, 128 Ga. 402 4353
v. United States School Furniture Co., 232 Ill. 101 898
v. Vezina, 63 Iowa 25 4679
v. Waggoner, 68 Iowa 403 584
v. Ward, 82 Vt. 1 4717
v. Wheeler, 12 Bush (Ky.) 541 176
v. Young, 105 N. Car. 463 1595
Perryclear v. Jacobs, 2 Hill Eq. (S. Car.) 504 1441
Perry County v. Lindemann, 165 Ind. 186 2750
v. Selma &c. R. Co., 58 Ala. 546 2671
Perry County Bank v. Rankin, 73 Ark. 589 4750
Perryman v. Steggall, 9 Bing. 679 2979
v. Wolfe, 93 Ala. 290 1006
Perry Navel Stores Co. v. Caswell (Fla.), 57 So. 660 1996
Perry Tie & Lumber Co. v. Reynolds, 100 Va. 264 2131
Perry Water &c. Co. v. Perry, 29 Okla. 593 606, 615, 621, 632, 634
Persch v. Quiggle, 57 Pa. St. 247 1774
Pershing v. Feinberg, 203 Pa. 144 1966
v. Wolfe, 6 Colo. App. 410 2437, 4605
Persinger v. Chapman, 93 Va. 349 2379
Persoll v. Scott, 64 Ga. 767 2657
Person v. Chase, 37 Vt. 647 268, 289, 334, 335, 3813
v. Leathers (Miss.), 19 So. 582 2980
v. Stoll, 72 App. Div. (N. Y.) 141 2101, 5081
v. Wilson, 25 Minn. 189 4890
v. Wright, 35 Ark. 169 4783
Personette v. Pryme, 34 N. J. Eq. 26 1262
Person-Riegel Co. v. Lipps, 219 Pa. 99 60, 207
Persons v. Gardner, 42 App. Div. (N. Y.) 490 2773
v. Jones, 12 Ga. 371 646, 2667
v. McKibben, 5 Ind. 261 3698
v. Oldfield (Miss.), 57 So. 417 4928
v. State, 90 Tenn. 291 4372
Persse v. Atlantic-Pacific Railway Tunnel Co., 5 Colo. App. 117 4655
Perterson v. Ayre, 15 C. B. 724 2956
Perth Amboy Mfg. Co. v. Condit, 21 N. J. L. 659 1566, 4966
Peru Bridge Co. v. Hendricks, 18 Ind. 11 272
Peru Plow & Implement Co. v. Johnson, 86 Nebr. 428 1564
Peru Van Zandt Imp. Co. v. Burnett (Okla.), 122 Pac. 668 3044
Peruvian R. Co. v. Thames &c. Ins. Co., L. R. 2 Ch. 617 616
Peshine v. Shepperson, 17 Grat. (Va.) 472 2123
Petch v. Tutin, 15 M. & W. 110 4985
Petefish v. Watkins, 124 Ill. 384 3972
Peter v. Beverly, 10 Pet. (U. S.) 532 518
v. Compton, Skinner 353 1277
v. Prettyman, 62 Md. 566 2372
v. Wright, 6 Ind. 183 74
Peterborough v. Lancaster, 14 N. H. 382 1390, 1392
Peterborough National Bank v. Childs, 133 Mass. 248 671, 985
Peters v. Ballistier, 3 Pick. (Mass.) 495 459, 3164
v. Barnes, 16 Ind. 219 4572
v. Berkemeier, 184 Mo. 393 2423
v. Campbell, 2 Ohio Dec. (Reprint) 526 4951
v. Canfield, 74 Mich. 498 2335
v. Craig, 6 Dana (Ky.) 307 2947
v. Davenport, 104 Iowa 625 713
v. Delaplaine, 49 N. Y. 362 2342, 2648
v. Dickinson, 67 N. H. 389 1272, 1274
v. Elliott, 78 Ill. 321 3041
v. Fleming, 6 M. & W. 42 296, 298, 301

[Vols. 1, §§ 1–637; 2, §§ 645–1846; 3, §§ 1855–2807; 4, §§ 2830–3919; 5, §§ 3930–5117.]

Peters v. Grim, 149 Pa. St. 163 1003, 1105
v. Hobbs, 25 Ark. 67 3470
v. Jamestown Bridge Co., 5 Cal. 334 4726
v. Jones, 35 Iowa 512 1275, 2324
v. Lincoln & N. W. R. Co., 12 Fed. 513 576
v. Lindsey (Tex. Civ. App.), 144 S. W. 694 1420
v. Mackay, 20 Wash. 172 3979
v. McKeon, 4 Denio (N. Y.) 546 2232, 2258
v. McWilliams, 78 Va. 567 4906, 4936, 4952
v. Newkirk, 6 Cow. (N. Y.) 103 2957
v. Parsons, 18 Nebr. 191 4780, 4861
v. Peirce, 8 Mass. 398 2964
v. Phillips, 19 Tex. 70 2279
v. Phoenix Ins. Co., 3 Serg. & R. (Pa.) 25 4429
v. Porter, 60 How. Pr. (N. Y.) 422 1659
v. Quebec Harbour Comrs., 19 Can. Supt. Ct. 685 3621, 3656
v. Railroad Co., 42 Ohio St. 275 146, 1385
v. St. Louis, 226 Mo. 62 601, 610
v. United States, 177 Fed. 885 1995
v. Wallace, 9 Ky. L. 215 2645
v. Warren Ins. Co., 14 Pet. (U. S.) 99 4479
v. Westborough, 19 Pick. (Mass.) 364 1284, 1285, 2513
Peters Box &c. Co. v. Lesh, 119 Ind. 98 102
Petersburg v. Mappin, 14 Ill. 193 609
Peter Schoenhofen Brewing Co. v. Merrion, 67 Ill. App. 123 4772
Petersen v. Case, 21 Fed. 885 3281
v. Rawson, 34 N. Y. 370 3615
Peters Grocery Co. v. Collins Bag Co., 142 N. Car. 174 1590
Peterson, Ex parte, 77 Vt. 226 1995
Peterson v. Armstrong, 24 Utah 96 4937
v. Ball, 121 Iowa 544 1457
v. Bauer, 83 Nebr. 405 2325, 2331
v. Berry, 125 Fed. 902 960, 2726
v. Boswell, 137 Ind. 211 504
v. Budge (Utah), 102 Pac. 211 154
v. Calhoun (Ga.), 74 S. E. 519 1994
v. Carson (Tenn.), 48 S. W. 383 56
v. Chaix (Cal.), 90 Pac. 948 185
v. Chase, 115 Wis. 239 33, 243
v. Chicago & N. W. R. Co., 119 Wis. 197 776, 3309, 3327
v. Chicago, R. I. & P. R. Co., 80 Iowa 92 3284, 3338
v. Chicago &c. R. Co., 38 Minn. 511 2067
v. Clark, 15 Johns. (N. Y.) 205 4647
v. Creason, 47 Ore. 69 1245, 3997
v. Des Moines Life Assur., 115 Iowa 668 4376
v. Foli, 67 Iowa 402 4792
v. Grover, 20 Maine 363 2357
v. Hartford Fire Ins. Co., 87 Ill. App. 567 4291, 4293
v. Hubbard, 28 Mich. 197 3413
v. Kaigler, 78 Ga. 464 1160
v. Laik, 24 Mo. 541 330, 345
v. Loning, 1 Greenl. (Maine) 64 2973
v. McDonald, 13 Cal. App. 644 2514
v. Manhattan Life Ins. Co., 115 Ill. App. 421 4381
v. Mayer, 46 Minn. 468 1608
v. Mississippi Valley Ins. Co., 24 Iowa 494 4214
v. Modern Brotherhood, 125 Iowa 562 173, 1511, 1531
v. Moore, 3 Alaska 155 2330
v. New York, 17 N. Y. 449 456, 606, 634
Peterson v. Pusey, 237 Ill. 204 1607
v. Pusey, 141 Ill. App. 578 59
v. Russell, 62 Minn. 220 236, 3394, 3936, 3989
v. Schmidt, 13 Ohio C. C. 205 832, 851
v. Seattle Traction Co., 23 Wash. 615 780
v. Tacoma R. & Power Co., 60 Wash. 406 1538
v. Western Union Tel. Co., 72 Minn. 41 2189
Peters Saddlery & Harness Co. v. Schoelkopf, 71 Tex. 418 4752, 4756
Peters Shoe Co. v. Arnold, 82 Mo. App. 1 212
Petesch v. Hambach, 48 Wis. 443 109
Pethel v. Pethel, 45 Ind. App. 664 3910
Petillon v. Hipple, 90 Ill. 420 1106, 2440
v. Noble, 73 Ill. 567 2492
Petit v. German Ins. Co., 98 Fed. 800 1581
v. Woodlief, 115 N. Car. 120 2077
Petitpain v. Mutual &c. Assn., 52 La. Ann. 503 4376
Peto v. Blades, 5 Taunt. 657 128
Petree v. Wilson, 104 Ala. 157 4817
Petrel Guano Co. v. Jarnette, 25 Fed. 675 687
Petrie v. Bury, 3 B. & C. 353 1478
v. Dorwin, 1 Hun (N. Y.) 617 1328
v. Folz, 54 N. Y. Super. Ct. 223 2258, 2259
v. Grover, 39 Ind. 343 3706
v. Mut. Ben. Life Ins. Co., 92 Minn. 489 4134
v. Phenix Ins. Co., 132 N. Y. 137 4476
v. Williams, 68 Hun (N. Y.) 589 338, 346
v. Wright, 6 Sm. & M. (Miss.) 647 4658
Petrikin v. Collier, 1 Pa. St. 247 4952
Petrolia Mfg. Co. v. Bell &c. Soap Co., 97 Fed. 781 2552
Pettamberdass v. Thackoorseydass, 7 Moore P. C. 239 878
Pettee v. Case, 2 Allen (Mass.) 546 2043
v. Peppard, 125 Mass. 66 4701
Pettengill v. Evans, 5 N. H. 54 4708
Pettes v. Whitehall Bank, 17 Vt. 435 2502
Pettey v. Dunlap Hardware Co., 99 Ga. 300 2580
Pettibone v. Griswold, 4 Conn. 158 4619, 4621, 4641
v. La Crosse & M. R. Co., 14 Wis. 479 2556
v. Perkins, 6 Wis. 616 2965, 2966, 2980
v. Thomson, 130 N. Y. S. 284 1443
Pettigrew v. Chellis, 41 N. H. 95 125
v. Dobbelaar, 63 Cal. 396 3857
Pettigrew Mach. Co. v. Harmon, 45 Ark. 290 1484
Pettingill, In re, 137 Fed. 143 1992
Pettingill v. Pettingill, 64 Maine 350 3516
Pettis v. Asphalt Co., 71 Nebr. 513 47
v. Ray, 12 R. I. 344 2068
Pettit v. Braden, 55 Ind. 201 1238
v. Carpenter, 86 Mo. App. 452 2104
v. Mitchell, 4 M. & Gr. 819 5058
v. Pettit, 32 Ala. 288 679, 687, 1077, 1649
v. Shepard, 32 N. Y. 97 185, 1817
v. State Ins. Co., 41 Minn. 299 4209
v. Stuttgart &c. Institute, 67 Ark. 430 545, 3833
Pettus v. Gault, 81 Conn. 415 4712, 4726
v. Roberts, 6 Ala. 811 5114
Petty v. Allen, 134 Mass. 265 2068
v. Boothe, 19 Ala. 633 1516
v. Brunswick & W. R. Co., 109 Ga. 666 2434
v. Cooke, L. R. 6 Q. B. 790 3972
v. Gayle, 25 Ala. 472 1688
v. Mellier, 14 B. Mon. (Ky.) 246 393

[Vols. 1, §§ 1–637; 2, §§ 645–1846; 3, §§ 1855–2807; 4, §§ 2830–3919; 5, §§ 3930–5117.]

Petty v. Mutual Fire Ins. Co. of Des Moines, 111 Iowa 358 4223
v. Overall, 42 Ala. 145 1912
v. Roberts, 7 Bush (Ky.) 410 332, 339
Pettyjohn v. Liebscher, 92 Ga. 149 254, 510
v. Williams, 55 N. Car. 356 2651
Pettyplace v. Dutch, 13 Pick. (Mass.) 388 3048
Petz v. Voight Brewery Co., 116 Mich. 418 130
Petze v. Leary, 117 App. Div. (N. Y.) 829 215
Peugh v. Davis, 96 U. S. 322 1641, 1647, 3050, 4656, 4710
Pew v. First Nat. Bank, 130 Mass. 391 1365
v. Litchfield, 115 Ill. App. 13 2671
Peycke v. Ahrens, 98 Mo. App. 456 1303
v. Shinn, 76 Nebr. 364 4997
Peyret v. Coffee, 48 Maine 319 1019
Peyser v. Myers, 63 Hun (N. Y.) 634 4952
v. Western Dry Goods Co., 53 Wash. 633 1705, 1717, 1718, 1719
Peyson v. Conniff, 32 Nebr. 269 1237
Peytoe's Case, 9 Coke 78 1976, 2068
Peyton v. Scott, 2 How. (Miss.) 870 1493
v. Stuart, 88 Va. 50 725, 3984
Pezant v. National Ins. Co., 15 Wend. (N. Y.) 453 4502
Pfeiffer v. Campbell, 111 N. Y. 631 217
v. Knapp, 17 Fla. 144 3986
v. Lindsay, 66 Tex. 123 1656
v. Michelsen, 112 Mich. 614 1360
v. Norman (N. Dak.), 133 N. W. 97 5022
Pfeuffer v. Maltby, 54 Tex. 454 4906, 4912
Pfiffner v. Stillwater &c. R. Co., 23 Minn. 343 1272
Pfister v. Central Pac. R. Co., 70 Cal. 169 3175, 3335
v. Gerwig, 122 Ind. 567 4274
v. Milwaukee Elec. R. Co., 83 Wis. 86 3580
Pflaum v. McClintock, 130 Pa. St. 369 145
Pfleger v. Browne, 28 Beav. 391 2080
Pflugar v. Pultz, 43 N. J. 440 2513
Pfohl's Estate, In re, 20 Misc. (N. Y.) 627 1366, 1367
Phadenhauer v. Germania Life Ins. Co., 7 Heisk. (Tenn.) 567 1582, 4372
Phalen v. Clark, 19 Conn. 421 677, 678, 1071, 2644, 2648
v. United States Trust Co., 186 N. Y. 178 2325
Phaneuf v. Corey, 190 Mass. 237 3768
Pharaoh v. Benson, 69 Misc. (N. Y.) 241 2733
Phares v. Barbour, 49 Ill. 370 3974
v. Jaynes Lumber Co., 118 Mo. App. 546 5115
Pharr v. Collins, 35 La. Ann. 939 3254
Phelan v. Anderson, 118 Cal. 504 4581
v. Andrews, 52 Ill. 486 5112, 5117
v. Boone Gas Co., 147 Iowa 626 589
v. Douglass, 11 How. Pr. (N. Y.) 193 268, 1550
v. Fitzpatrick, 188 Mass. 237 130
v. Fitzpatrick, 84 Wis. 240 4647
v. Johnson, 80 Iowa 727 2589
v. Neary, 22 S. Dak. 265 2286
v. Northwestern Mut. Life Ins. Co., 113 N. Y. 147 4139
v. San Francisco, 120 Cal. 1 144, 1383
v. Terry, 101 Minn. 454 2746
v. Travelers' Ins. Co., 38 Mo. App. 640 4385, 4395
Phelps v. Abbott, 114 Mich. 88 1626, 1636
v. Auldjo, 2 Camp. 351 4460
v. Beebe, 71 Mich. 554 1878, 3705
v. Bellows' Estate, 53 Vt. 539 970
Phelps v. Brackett, 24 Tex. 236 429
v. Call, 29 N. Car. 262 3494
v. Church of Our Lady, Help of Christians, 99 Fed. 683 1400
v. Closen, Fed. Cas. No. 11074 247
v. Dennett, 57 Maine 491 212
v. Dolan, 75 Ill. 90 2953
v. Foster, 18 Ill. 309 2613
v. Gebhard Fire Ins. Co., 22 N. Y. Super. Ct. 404 4288
v. Hill (1891), 1 Q. B. 605 3178
v. Holderness, 56 Ark. 300 1004
v. Hubbard, 51 Vt. 489 2045, 5041, 5079
v. Illinois Co., 94 Ill. 548 3149
v. Johnson, 8 Johns. (N. Y.) 54 235, 1485, 2056
v. London &c. R. Co., 19 C. B. (N. S.) 321 3335
v. Lowell Inst. for Savings, 198 Mass. 179 4622
v. McNeely, 66 Mo. 554 4929
v. Manicko, 119 Mo. App. 139 721, 731
v. Patterson, 25 Ark. 185 2661
v. Sargent, 69 Minn. 118 3434
v. Sheldon, 13 Pick. (Mass.) 50 59, 3637, 3667, 3695
v. State, 109 Ga. 115 4952
v. Stewart, 12 Vt. 256 1498
v. Stilling, 60 N. H. 505 1315
v. Stone, 172 Mass. 355 1236
v. Sullivan, 140 Mass. 36 4727
v. Townsley, 10 Allen (Mass.) 554 4725
v. Vischer, 50 N. Y. 69 3396
v. Walther, 78 Mo. 320 271
v. Worcester, 11 N. H. 51 299, 524, 525
v. Zuschlag, 34 Tex. 371 145, 146, 3825
Phelps-Bigelow Windmill Co. v. North American Co., 62 Kans. 529 2745, 2751
Phelps Mfg. Co. v. Enz, 19 Conn. 58 4876
Phenix Ins. Co. v. Allen, 109 Ind. 273 4208
v. Bachelder, 32 Nebr. 490 4135
v. Clay, 101 Ga. 331 4028
v. Covey, 41 Nebr. 724 4169
v. Dorsey (Miss.), 58 So. 778 4313
v. Gebhart, 32 Nebr. 144 4208
v. Grove, 215 Ill. 299 4199
v. Hart, 149 Ill. 513 4166
v. Hilliard, 59 Fla. 590 2373, 4208, 4252
v. Holcombe, 57 Nebr. 622 4169, 4246, 4268
v. Johnston, 42 Ill. App. 66 4199
v. Kerr, 129 Fed. 723 4252, 4262
v. Leonard, 121 Fed. 1021 4227
v. Martin (Miss.), 16 So. 417 4205, 4212
v. Munger, 49 Kans. 178 4295
v. Omaha Loan & Trust Co., 41 Nebr. 834 4263
v. Pennsylvania R. Co., 134 Ind. 215 4026
v. Pickel, 119 Ind. 155 4223, 4301
v. Rogers, 11 Ind. App. 72 113
v. Schultz, 80 Fed. 337 36, 44
v. Stocks, 149 Ill. 319 2941, 4121, 4169
v. Walters, 24 Ind. App. 87 4278
Phenix Jellico Coal Co. v. Grant, 136 Ky. 751 2372
Phenix Nat. Bank v. Waterbury, 197 N. Y. 161 1992
Phenix &c. Ins. Co. v. Schultz, 80 Fed. 337 45
Phetteplace v. British &c. Mar. Ins. Co., 23 R. I. 26 4491
v. Bucklin, 18 R. I. 297 111
P. H. Gill &c. Mach. Works v. Detroit Cadillac &c. Car. Co., 123 N. Y. 621 3088
Phifer v. Carolina Cent. R. Co., 89 N. Car. 311 53
v. Erwin, 100 N. Car. 59 4988
Philadelphia, In re, 86 Pa. St. 179 1443

[Vols. 1, §§ 1–637; 2, §§ 645–1846; 3, §§ 1855–2807; 4, §§ 2830–3919; 5, §§ 3930–5117.]

Philadelphia v. Collector, 5 Wall. (U. S.) 720 1383
v. Fidelity & Deposit Co., 231 Pa. 208 3935, 3941
v. Gergar, 180 Pa. St. 296 609
v. Harry C. Nichols Co., 214 Pa. 265 1418, 3543, 3544, 3804
v. Lockhardt, 73 Pa. St. 211 1434
v. Madden, 8 Pa. Dis. 532 601
v. Pennsylvania Hospital, 134 Pa. St. 171 2757
v. Philadelphia & R. R. Co., 177 Pa. St. 292 577
v. Phila. Rapid Tr. Co., 228 Pa. 325 3316
v. Reeves, 48 Pa. St. 472 1472
v. Ridge Avenue &c. R. Co., 102 Pa. St. 190 2757
v. Stewart, 195 Pa. St. 309 3543
v. Stewart, 198 Pa. 422 3804
v. Stewart, 201 Pa. 526 1564, 3801
v. Western Union Tel. Co., 11 Phila. (Pa.) 327 590
Philadelphia & D. C. R. Co. v. Conway, 177 Pa. St. 364 1620
Philadelphia & Reading R. Co. v. Lehigh Coal & Nav. Co., 36 Pa. St. 204 1814
v. Peale, 135 Fed. 606 3197
v. Phila. County, 228 Pa. 503 3316
v. River Front R. Co., 168 Pa. St. 357 1871
v. Snowdon, 166 Pa. St. 236 1738
v. Young, 90 Fed. 709 3309
Philadelphia & W. C. R. Co. v. Hickman, 28 Pa. St. 318 1610
Philadelphia & Wilmington R. Co. v. Lehman, 56 Md. 209 3195, 3296
v. Maryland, 10 How. (U. S.) 376 2757
Philadelphia, B. & W. R. Co. v. Walker, 45 Pa. Super. Ct. 524 2076
Philadelphia Ball Club v. Hallman, 8 Pa. Co. Ct. 57 2509
v. Lajoie, 202 Pa. 210 2518
Philadelphia Bank v. Newkirk, 2 Miles (Pa.) 442 3380
Philadelphia Extracting Co. v. Keystone Extracting Co., 176 Fed. 830 2517
Philadelphia Fire Assn. v. Allesina, 45 Ore. 154 2979, 2980
Philadelphia Hydraulic Works v. Schenck, 80 Pa. St. 334
Philadelphia Ins. Co. v. Washington Ins. Co., 23 Pa. St. 250 4023
Philadelphia Loan Co. v. Towner, 13 Conn. 249 671
Philadelphia, M. & St. R. Co.'s Petition, In re, 203 Pa. 354 579
Philadelphia Tool Co. v. British-Amer. Assur. Co., 132 Pa. St. 236 4062, 4092, 4256
Philadelphia, W. & B. R. Co. v. Bowers, 4 Houst. (Del.) 506 2733
v. Hoeflich, 62 Md. 300 3315
v. Howard, 13 How. (U. S.) 307 2047, 2131, 3669
v. Lehman, 56 Md. 209 927, 942
v. State, 58 Md. 372 1408
v. Woelpper, 64 Pa. St. 366 4693, 4985
Philadelphia Whiting Co. v. Detroit White Lead Works, 58 Mich. 29 5057, 5115
Philadelphia &c. Co. v. Butler, 181 Mass. 468 1487
Philadelphia &c. R. Co. v. Derby, 14 How. (U. S.) 468 572, 3309
v. Lewis, 33 Pa. St. 33 3536, 3580
v. Stichter, 11 Wkly. N. C. (Pa.) 325 3584
v. Towner, 13 Conn. 249 556
Philadelphia &c. R. Co.'s Appeal, In re, 70 Pa. St. 355 577
Philbrick v. Preble, 18 Maine 255 1266, 2942, 2943, 2963, 2971, 2977
Philbrook v. Belknap, 6 Vt. 383 1216, 3703
v. Burgess, 52 Maine 271 2043
v. Eaton, 134 Mass. 398 5105
v. New England Mut. Fire Ins. Co., 37 Maine 137 4243
Philbrooks v. McEwen, 29 Ind. 347 4667
Philip Hiss Co. v. Pitcairn, 107 Fed. 425 3693
Philipp v. Von Raven, 26 Misc. (N. Y.) 552 4953
Philips v. Crammond, 2 Wash. (U. S.) 441 4906
v. Knox County Mut. Ins. Co., 20 Ohio 174 4062
v. Samuel, 76 Mo. 657 481
v. Thompson, 3 Lev. 191 1398
Philipsburg v. Degenhart, 30 Mont. 299 3595
Philler v. Jewett, 166 Pa. St. 456 3033
v. Waukesha County, 139 Wis. 211 722
Phillip v. Gallant, 62 N. Y. 256 59, 73, 1604, 1607, 2046, 3633, 3698
Phillipi v. Gove, 4 Rob. (La.) 315 129
Phillipi Colliers Co. v. Thompson, 163 Fed. 23 1522, 1524
Phillips, Ex parte, 2 DeG. F. & J. 634 1008
Phillips v. Adams, 70 Ala. 373 1315
v. Aflalo, 43 Eng. C. L. 436 1564
v. Alhambra Palace Co., 70 L. J. Q. B. 26 1906
v. Bank of Lewistown, 18 Pa. St. 394 4726
v. Barber, 5 B. & Ald. 161 1532, 4487
v. Bateman, 16 East 356 209
v. Bistolli, 2 Barn. & C. 511 107, 1328
v. Blatchford, 137 Mass. 510 4912
v. Bond, 132 Ga. 413 4711, 4713
v. Bossard, 35 Fed. 99 3950
v. Briard, 1 H. & N. 21 1710
v. Bustard, 1 B. Mon. (Ky.) 348 508
v. Carpenter, 79 Iowa 600 4352
v. Columbus City &c. Assn., 53 Iowa 719 212
v. Cook, 24 Wend. (N. Y.) 389 4891
v. Cornelius (Miss.), 28 So. 871 170, 181, 1885
v. Couch, 66 Mo. 219 2974
v. Cox, 61 Ind. 345 3989
v. Crips, 108 Iowa 605 64, 2008
v. Denver, 19 Colo. 179 2801
v. Earle, 8 Pick. (Mass.) 182 3142, 3144
v. Ferguson, 85 Va. 509 753, 1664, 3876
v. Foxall, L. R. 7 Q. B. 666 127, 3552, 3730, 4412
v. Frye, 96 Mass. (14 Allen) 36 246, 4773
v. Gannon, 246 Ill. 98 3872
v. Georgia &c Banking Co., 93 Ga. 356 53
v. Gifford, 104 Iowa 458 244
v. Graves, 20 Ohio St. 371 394, 397, 404
v. Green, 3 A. K. Marsh. (Ky.) 7 275, 288
v. Green, 5 T. B. Mon. (Ky.) 344 324, 328, 4665
v. Harvey, 50 Miss. 489 3528
v. Haskins, 33 Ky. L. 378 3810
v. Hatch, 1 Dill. (U. S.) 571 265
v. Hawkins, 1 Fla. 262 4846
v. Headlam, 2 Barn. & Ald. 380 4440, 4446
v. Henry, 160 Pa. St. 24 141, 146
v. Herndon, 78 Tex. 378 1938, 1940, 1943
v. Hollenberg Music Co., 82 Ark. 9 1598
v. Holmes, 165 Ala. 250 4876, 4879
v. Holmes, 78 N. Car. 191 4707
v. Homfray, 24 Ch. Div. 439 2, 1400
v. Houston, 50 N. Car. 302 3499

[Vols 1, §§ 1–637; 2, §§ 645–1846; 3, §§ 1855–2807; 4, §§ 2830–3919; 5, §§ 3930–5117.]

Phillips v. Howell, 60 Ga. 411 461
v. Hulszier, 20 N. J. Eq. 308 4651, 4653
v. Innes, 4 C. & F. 234 931
v. Iola Portland Cement Co., 125 Fed. 593 910, 913, 914
v. Irving, 7 M. & Gr. 325 4454
v. Jarvis, 19 Wis. 204 1641
v. Jefferson County, 5 Kans. 412 144, 1386, 3563
v. Jones, 1 Ad. & El. 333 2101
v. Jones, 12 Nebr. 213 88
v. Kimmons, 94 Tenn. 562 1219
v. Lawrence, 6 Watts & S. (Pa.) 150 2266
v. Lloyd, 18 R. I. 99 301
v. Louisiana Ins. Co., 26 La. Ann. 404 1582
v. MacKellar, 92 N. Y. 34 976
v. Mason, 66 Hun (N. Y.) 580 970
v. Medbury, 7 Conn. 568 753
v. Mercantile Nat. Bank, 140 N. Y. 556 3373
v. Meyers, 82 Ill. 67 414, 756
v. Moor, 71 Maine 78 1897
v. Moore, 100 U. S. 208 265
v. New York &c. Ins. Co., 56 Hun (N. Y.) 649 4378
v. Ocmulgee Mills, 55 Ga. 633 1217, 1331
v. Overton, 4 Hayw. (Tenn.) 291 74
v. People, 11 Ill. App. 340 3904, 3906
v. Peters, 21 Barb. (N. Y.) 351 212, 2670
v. Phillips, 1 Myl. & K. 649 4893
v. Phillips, 49 Ill. 437 476, 484
v. Phillips, 2 Ky. L. (abstract) 232 2963
v. Piney Coal &c. Co., 53 W. Va. 543 2643
v. Plato, 42 Hun (N. Y.) 189 1491
v. Pope, 10 B. Mon. (Ky.) 163 2656
v. Port Townsend Lodge, 8 Wash. St. 529 2369, 2379, 2394
v. Potter, 7 R. I. 289 1650
v. Preston, 5 How. (U. S.) 278 231, 1633
v. Pullen, 50 N. J. L. 439 233
v. Pullen, 45 N. J. Eq. 5 158
v. Purington, 15 Maine 425 4890
v. Quick, 68 Ill. 324 2087
v. Reed, 107 Iowa 331 626, 631
v. Reeder, 18 N. J. Eq. 95 490, 4905, 4952
v. Reichert, 17 Ind. 120 2258, 2260
v. Reynolds, 236 Ill. 119 4905
v. Riser, 8 Ga. App, 634 203
v. Roberts, 90 Ill. 492 4681
v. Rodie, 15 East 547 3241
v. Rogers, 12 Metc. (Mass.) 405 2648
v. Roquemore, 96 Ga. 719 2375, 4637
v. Rose, 8 Johns. (N. Y.) 392 3091
v. St. Louis &c. Co., 11 La. Ann. 459 4511, 4512
v. Sanchez, 35 Fla. 187 420
v. Scales Mound, 195 Ill. 353 600
v. Scott, 43 Mo. 86 1686
v. Shipley, 1 Bland. (Md.) 516 2940, 2947
v. Skinner, 6 Bush (Ky.) 662 1583
v. Smith, 4 N. Car. 87 2258, 2264
v. Stanzell (Tex. Civ. App.), 28 S. W. 900 4927
v. Stauch, 20 Mich. 369 2276
v. Stevens, 16 Mass. 238 1891, 2105, 4565
v. Sture, 1 Code (N. Y.) 56 1019
v. Swank, 120 Pa. St. 76 3841, 3869
v. Thompson, 1 Johns. Ch. (N. Y.) 131 1253, 1258, 1271
v. Thorp, 10 Ore. 494 757, 2379
v. Trowbridge Furniture Co., 86 Ga. 699 4929
Phillips v. Turner, 22 N. Car. 123 4914
v. United States Ben. Soc., 120 Mich. 142 4303
v. University of Virginia, 97 Va. 472 2762
v. Van Schaick, 37 Iowa 229 27, 1412
v. Wilmarth, 98 Iowa 32 2645
v. Winslow, 18 B. Mon. (Ky.) 431 4693, 4985
Phillips Academy v. Exeter, 58 N. H. 306 2757
v. King, 12 Mass. 546 545, 547
Phillips & Colby Construction Co. v. Seymour, 91 U. S. 646 1551, 1553, 2048, 2101, 5047
Phillipsburg Horse Car Co. v. Fidelity &c. Co., 160 Pa. St. 350 4406
Phillip Seminer Glass Co., In re, 135 Fed. 77 1992
Phillip's Estate, In re, 205 Pa. 515 1459, 1460
Phillips' Estate, 205 Pa. 525 1446
Phillips Limerick Academy v. Davis, 11 Mass. 113 227
Phillips Village Corporation v. Phillips Water Co., 104 Maine 103 2297
Phillipy v. Homesteaders, 140 Iowa 562 4398
Phillpots v. Evans, 5 Mees. & W. 475 2032, 2033, 5096
Phillpott v. St. George's Hospital, 6 H. L. Cas. 338 647
Philo v. Butterfield, 3 Nebr. 256 976
Philomath College v. Hartless, 6 Ore. 158 228, 1632
Philpot v. Bingham, 55 Ala. 435 273, 287, 288, 3810
v. Gruninger, 14 Wall. (U. S.) 570 204
v. Sandwich Mfg. Co., 18 Nebr. 54 268, 325, 343, 349
v. Temple Banking Co., 3 Ga. App. 742 1444
v. Wallet, 3 Lev. 65 1213, 1248
Phinney v. Holt, 50 Maine 570 1650
v. Hospital, 88 Md. 633 2718
v. Phinney, 81 Maine 450 684
Phippen v. Stickney, 3 Metc. (Mass.) 384 58, 233, 759, 760, 761
Phipps v. Harding, 70 Fed. 468 1170, 1177, 1178
v. Ingram, 3 Dowl. 669 2947
v. Jones, 20 Pa. St. 260 35
v. Munson, 50 Conn. 267 4609, 4652
v. Phipps, 39 Kans. 495 302
v. Tarpley, 24 Miss. 597 185, 1817
v. Tarpley, 31 Miss. 433 2251, 2258
v. Tompkins, 50 Ga. 641 2954
v. Willis, 11 Tex. Civ. App. 186 1944, 1945
Phoenix v. Columbia, 179 N. Y. 592 2733
v. Gardner, 13 Minn. 430 4650, 4656
Phoenix Assur. Co. v. McAuthor, 116 Ala. 659 4045
v. Munger Improved Cotton &c. Mfg. Co., 92 Tex. 297 4293
Phoenix Bank v. Hussey, 12 Pick. (Mass.) 483 3351
Phoenix Bessemer Steel Co., In re, 44 L. J. Ch. 683 1522
Phoenix Bessemer Steel Co., In re, L. R. 4 Ch. Div. 108 1592, 2042
Phoenix Bridge Co. v. Keystone Bridge Co., 142 N. Y. 425 898, 1066
v. United States, 38 Ct. Cl. (U. S.) 492 1908, 1909
Phoenix Cement Sidewalk Co. v. Russellville (Ark.), 140 S. W. 996 203, 207
Phoenix Fire & Marine Ins. Co. v. Tennessee, 161 U. S. 174 2757
Phoenix Ins. Co. v. Allen, 109 Ind. 273 4186
v. Anchor Ins. Co., 4 Ont. 524 4442
v. Ashberry, 95 Ga. 792 4264

[Vols. 1, §§ 1–637; 2, §§ 645–1846; 3, §§ 1855–2807; 4, §§ 2830–3919; 5, §§ 3930–5117.]

Phoenix Ins. Co. v. Badger, 53 Wis. 283 1586, 2941, 4317
v. Carnahan, 63 Ohio St. 258 727, 4314, 4315, 4318
v. Church, 81 N. Y. 218 3039
v. Cochran, 51 Pa. St. 143 4450
v. Copeland, 90 Ala. 386 4240, 4242
v. Copelin, 9 Wall. (U. S.) 461 4510
v. Erie & W. Transp. Co., 117 U. S. 312 772, 3250, 4061, 4062, 4340, 4511
v. Favorite, 49 Ill. 259 4206
v. Finley, 59 Iowa 591 4412
v. Fleenor (Ark.), 148 S. W. 650 4253, 5257, 4278
v. Flemming, 65 Ark. 54 4169, 4180, 4186, 4278
v. Frissell, 142 Mass. 513 3541, 4171
v. Gray, 107 Ga. 110 453
v. Gray, 13 Mich. 191 3379
v. Greer, 61 Ark. 509 4227
v. Haskett, 64 Kans. 93 1267
v. Hilliard, 59 Fla. 590 4208
v. Hoyt, 3 Nebr. (Unof.) 94 1391
v. Ireland, 9 Kans. App. 644 1277
v. Lamar, 106 Ind. 513 4242
v. Lawrence, 4 Metc. (Ky.) 9 4199, 4220, 4273
v. Levy, 12 Tex. Civ. App. 45 2781
v. Liverpool &c. Steam Co., see Insurance Co. of N. A. v. Liverpool &c. Steam Co.
v. Lorton, 109 Ill. App. 63 4317
v. McKernan, 100 Ky. 97 2013
v. McKernan, 18 Ky. Law 617 64
v. McLoon 100 Mass. 475 4335
v. Michigan Southern & Northern I. R. Co., 28 Ohio St. 69 4241, 4245
v. Miller, 13 Ky. L. (abst.) 464 4905
v. Minner, 64 Ark. 590 4308
v. Moog, 78 Ala. 284 4486
v. Overman, 21 Ind. App. 516 4257
v. Peak, 20 Ky. L. 1035 4335
v. Pennsylvania Co., 134 Ind. 215 554
v. Pickel, 119 Ind. 155 4220
v. Pratt, 36 Minn. 409 4171
v. Quinette (Okla.), 128 Pac. 722 4255
v. Raddie, 120 U. S. 197 203
v. Radford, 4 Nebr. (Unof.) 232 4292
v. Rink, 110 Ill. 538 170
v. Ryland, 69 Md. 437 4043
v. Smith, 95 Miss. 347 2454
v. Spiers, 87 Ky. 285 4162
v. Stark, 120 Ind. 444 4167
v. Stewart, 53 Ill. App. 273 4214
v. Stocks, 149 Ill. 319 4317
v. Summerfield, 70 Miss. 827 4223
v. Trenton Water Co., 42 Mo. App. 118 1422
v. Zlotky, 66 Nebr. 584 726, 727
Phoenix Iron Co. v. The Richmond, 6 Mackey (D. C.) 180 3666, 3690
Phoenix Iron Works Co. v. New York Sec. & Tr. Co., 83 Fed. 757 4690
v. Rhea (Tenn. Ch. App.), 38 S. W. 1079 2267
Phoenix Life Assur. Co., In re, 1 Hem. & M. 433 549
Phoenix Lock Works v. Capelle Hardware Co., 9 Houst. (Del.) 232 5042
Phoenix Mills v. Miller, 42 Hun (N. Y.) 654 4689
Phoenix Mut. Life Ins. Co. v. Bailey, 13 Wall. (U. S.) 616 4067, 4071, 4076
v. Doster, 106 U. S. 30 4143
v. Holloway, 51 Conn. 310 127
v. Raddin, 120 U. S. 183 126, 203, 1811, 4088, 4093, 4094, 4118, 4119
v. Simons, 52 Mo. App. 357 1117, 1132, 1136, 1170
Phoenix Nat. Bank v. Waterbury, 197 N. Y. 161 2042
Phoenix Packing Co. v. Humphrey-Ball Co., 58 Wash. 396 1152, 1153, 1162
Phoenix Powder Mfg. Co. v. Wabash R. Co., 196 Mo. 663 3226
Phoenix Warehousing Co. v. Badger, 67 N. Y. 294 1610
Phyfe v. Cohen, 74 Misc. (N. Y.) 269 2307
v. Manhattan R. Co., 30 Hun (N. Y.) 377 2134
v. Riley, 15 Wend. (N. Y.) 248 4704
v. Royal Exch. Assurance Co., 7 Term Rep. 505 4452, 4486
v. Wardell, 2 Edw. Ch. (N. Y.) 47 1650
Physicians' Defense Co. v. Cooper, 199 Fed. 576 4120, 4131
Physio-Medical College v. Wilkinson, 108 Ind. 314 366, 385, 387, 3823
Piano & Organ Workers' International Union v. International Piano & Organ Supply Co., 124 Ill. App. 352 2593, 2694
Piatt v. Oliver, 2 McLean (U. S.) 267 506
v. Piatt, 33 Pa. Super. Ct. 547 2459
v. Sinton, 5 Ohio Dec. 547 2651
v. United States, 22 Wall. (U. S.) 496 64, 1640
v. Vattier, 9 Pet. (U. S.) 405 2648
Picard v. Beers, 195 Mass. 419 1566
v. Shantz, 70 Miss. 381 3542, 3979
Piche v. Robbins, 24 R. I. 325 72, 81, 87, 88
Pickard v. Bankes, 13 East. 20 1934
v. Collins, 23 Barb. (N. Y.) 444 2692
v. Low, 15 Maine 48 4835
v. Sears, 6 A. & E. 469 5031
Pickaway County Bank v. Prather, 12 Ohio St. 497 965
Pickel v. Phoenix Ins. Co., 119 Ind. 291 4301
Pickens v. Bozell, 11 Ind. 275 1578, 1608
v. Gillam, 43 La. Ann. 350 428
v. Kniseley, 36 W. Va. 794 271, 3909, 4668
v. Miller, 83 N. Car. 543 1491, 2963
v. Roy, 187 U. S. 177 2645
v. Stout, 67 W. Va. 422 2394
v. Yarborough, 26 Ala. 417 3035
Picker, In re, 130 App. Div. (N. Y.) 88 2956
Pickerell v. Morss, 97 Ill. 220 1271, 1272
Pickering v. Appleby, 1 Comyns. Rep. 354 1292
v. Barkley, Style 132 3190
v. Busk, 15 East 38 1771, 5031
v. Cease, 79 Ill. 328 4985
v. Day, 3 Houst. (Del.) 474 121
v. Fisk, 6 Vt. 102 1112, 1131
v. Greenwood, 114 Mass. 479 1551
v. Marsh, 7 N. H. 192 3984
v. Pickering, 38 N. H. 400 3755
v. Weld, 159 Mass. 522 1644, 1688, 1733, 1772
Pickersgill v. Lahens, 15 Wall. (U. S.) 140 1487, 1488
Pickert v. Marston, 68 Wis. 465 1696
Picket Pub. Co. v. Carbon County, 36 Mont. 188 603, 651
Pickett v. Baird Investment Co. (N. Dak.), 133 N. W. 1026 1767
v. Barron, 29 Barb. (N. Y.) 505 207
v. Bullock, 52 N. H. 354 5071
v. Ferguson, 45 Ark. 177 2500
v. Fidelity & Casualty Co., 60 S. Car. 477 105
v. Green, 120 Ind. 584 247, 1643
v. Jackson (Tex.), 42 S. W. 568 1234, 1235
v. Merchants' Nat. Bank, 32 Ark. 346 2367, 2512
v. Nelson, 79 Wis. 9 1659

[Vols. 1, §§ 1–637; 2, §§ 645–1846; 3, §§ 1855–2807; 4, §§ 2830–3919; 5, §§ 3930–5117.]

Pickett v. Pacific &c. Ins. Co., 144 Pa. St. 79 4386, 4388, 4390
v. Sutter, 5 Cal. 412 441
v. Walsh, 192 Mass. 572 882, 883, 884, 2697, 2698, 2700
v. Wiota School District, 25 Wis. 551 708
Pickford v. Grand Junction R. Co., 12 Mees. & W. 766 3131, 3149
Pickle v. Muse, 88 Tenn. 380 1936, 3392, 3414
Pickle, Marble & Granite Co. v. McClay, 54 Nebr. 661 1418, 3799
Pickler v. Board of Education, 149 N. Car. 221 2526
v. State, 18 Ind. 266 336, 461
Pickrel v. Rose, 87 Ill. 263 49
Pickup v. Thames Mar. Ins. Co., 47 L. J. Q. B. 749 4449
Pico v. Sunol, 6 Cal. 294 2506
Picquet v. Curtis, 1 Sumn. (U. S.) 478 2660
Pidcock v. Bishop, 3 B. & C. 605 127
v. Harrington, 64 Fed. 821 904
v. Potter, 68 Pa. St. 342 366, 4664
v. Swift, 51 N. J. Eq. 405 2434, 4607
Piedmont & Arlington Life Ins. Co. v. Young, 58 Ala. 476 1822
Piedmont Land & Imp. Co. v. Thomson-Houston Motor Co. (Ala.), 12 So. 768 1593, 5032
Piedmont Mfg. Co. v. Columbia & G. R. Co., 19 S. Car. 353 1194, 3128, 3130, 3140
Piedmont Wagon Co. v. Hudgens, 4 Ga. App. 393 2134
Piedmont &c. Ins. Co. v. Ewing, 92 U. S. 377 4095, 4121
Piedmont &c. R. Co. v. Speelman, 67 Md. 260 2614
Pieper's Estate, In re, 145 Iowa 373 413
Pierce v. Aiken (Tex. Civ. App.), 146 S. W. 950 1363, 2121
v. Batten, 3 Kans. App. 396 4733
v. Brown, 24 Vt. 165 4702
v. Bryant, 5 Allen (Mass.) 91 482, 4965, 4966
v. Burnham, 4 Metc. (Mass.) 303 271
v. Butler, 14 Mass. 303 1696
v. Catron, 23 Grat. (Va.) 588 170
v. Chace, 108 Mass. 254 426
v. Charter Oak Life Ins. Co., 138 Mass. 151 4024
v. Cleland, 133 Pa. St. 189 1267
v. Columbia Ins. Co., 14 Allen (Mass.) 320 4500
v. Commonwealth, 104 Pa. St. 150 570
v. Coryn, 126 Ill. App. 244 1456
v. Daniels, 25 Vt. 624 4905, 4906
v. Emery, 32 N. H. 484 575, 576, 4691, 4693, 4867
v. Equitable Life Assur. Soc. of U. S., 145 Mass. 56 4021
v. Faunce, 47 Maine 507 4842
v. Fuller, 8 Mass. 223 197, 233, 817, 1559, 2126, 2127
v. George, 108 Mass. 78 4690, 4865
v. Goldsberry, 31 Ind. 52 236
v. Hakes, 23 Pa. St. 231 3892
v. Hickenburg, 2 Port. (Ala.) 198 4915
v. Indseth, 106 U. S. 546 1179, 3897
v. Jones, 8 S. Car. 273 2080
v. Jung, 10 Wis. 30 2126, 2128
v. Kibbee, 51 Vt. 559 678, 679, 715
v. Kirby, 21 Wis. 124 2942, 2945
v. Kneeland, 16 Wis. 672 4623
v. Knight, 31 Vt. 701 943, 1944
v. Le Monier, 172 Mass. 508 662, 4679
v. McClellan, 93 Ill. 145 2390, 4905
v. Marple, 148 Pa. St. 69 1886
v. Massenburg, 4 Leigh (Va.) 493 314
v. Merrill, 128 Cal. 464 212, 1542
Pierce v. Milwaukee &c. R. Co., 24 Wis. 551 4693
v. Ocean Ins. Co., 18 Pick. (Mass.) 83 4507, 4508
v. Paine, 28 Vt. 34 1289, 1290
v. Pass, 1 Port. (Ala.) 232 4915
v. Perkins, 17 N. Car. 250 2958, 2979
v. Pierce, 17 Ind. App. 107 209, 1077
v. Pierce, 30 Maine 113 2945
v. Pierce, 55 Mich. 629 504
v. Pierce, 89 Mich. 233 4906, 4914
v. Pierce, 60 N. H. 355 2980
v. Pierce, 25 Barb. (N. Y.) 243 218
v. Pierce, 71 N. Y. 154 74, 1250
v. Pierce, 14 R. I. 514 1824
v. Plumb, 74 Ill. 326 4011
v. Richardson, 37 N. H. 306 3368, 3495, 3597
v. Robinson, 13 Cal. 116 1641, 4656
v. Ruley, 5 Ind. 69 229
v. Schenck, 3 Hill (N. Y.) 28 3007, 3087
v. Scott, 37 Ark. 308 4905, 4914
v. Seymour, 52 Wis. 272 212
v. Shay, 145 Ill. App. 612 1076
v. Somerset R. Co., 171 U. S. 641 2715
v. Somersworth, 10 N. H. 369 3846
v. Southern Pac. R. Co., 120 Cal. 156 3178, 3214, 3225
v. Stablemen's Union, 156 Cal. 70 883, 2694, 2700
v. Stevens, 30 Maine 184 4835
v. Sweet, 33 Pa. St. 151 1483, 1943, 2061
v. Ten Eyck, 9 Mont. 349 4890, 4905
v. Tennessee Coal, I. & R. Co., 173 U. S. 1 2058, 2155
v. Tiernan, 10 Gill & J. (Md.) 253 4915
v. Tiersch, 40 Ohio St. 168 2267
v. Travellers' Life Ins. Co., 34 Wis. 389 1582, 4371
v. Traver, 13 Nev. 526 4654, 4655
v. Trigg, 10 Leigh (Va.) 406, 423 4893
v. United States, 1 Ct. Cl. (U. S.) 270 263, 670
v. Walker, 103 Ala. 250 1938
v. Walton, 20 Ind. App. 66 212, 216
v. Whitney, 22 Maine 13 3450
v. Wilson, 2 Iowa 20 4915
v. Winsor, 2 Sprague Dec. (U. S.) 35 3252
v. Woodward, 6 Pick. (Mass.) 206 1631, 1634, 1983, 2143
Piercy v. Piercy, 5 W. Va. 199 3508
Pieronnet v. Lull, 10 Nebr. 457 1006
Pierpont v. Johnson, 104 Ill. App. 27 3359
v. Lanphere, 104 Ill. App. 232 478, 1508
Pierratt v. Kennedy, 43 Cal. 393 2942
Pierrepont v. Barnard, 6 N. Y. 279 1258
Piersen v. Norman, 2 Cal. 599 2965
Pierson, In re, 10 Nat. Bankr. Reg. 107 480
Pierson v. Armstrong, 1 Iowa 282 113, 206
v. Ballard, 32 Minn. 263 1309
v. Crooks, 115 N. Y. 539 1332, 1334, 1338, 1588, 2051, 2102, 5021, 5055, 5056
v. Duncan, 162 Pa. St. 187 1590
v. Fuhrmann, 1 Colo. App. 187 1021
v. Green, 69 S. Car. 559 715
v. Hooker, 3 Johns (N. Y.) 68 2061, 2065
v. Lum, 25 N. J. Eq. 390 399
v. McCahill, 21 Cal. 122 2080
v. Metropolitan Bank, 106 La. Ann. 298 5015
v. Ryerson, 14 N. J. Eq. 181 2537
v. Steinmyer 4 Rich. (S. Car.) 309 487
Piersons v. Hobbes, 69 N. J. L. 266 2979

[Vols. 1, §§ 1–637; 2, §§ 645–1846; 3, §§ 1855–2807; 4, §§ 2830–3919; 5, §§ 3930–5117.]

Pietri v. Seguenot, 96 Mo. App. 258 1189
Pietsch v. Milbrath, 123 Wis. 647 531, 533
v. Pietsch, 245 Ill. 454 1066
Pifer v. Brown, 43 W. Va. 412 1267
Pigeon v. Dominion Express Co., Rap. Jud. Que. 11 Super. Ct. 276 767
v. United States, 27 Ct. Cl. (U. S.) 167 3701
Pigg v. Corder, 12 Leigh (Va.) 69 170, 2290
Pigot's Case, In re, 6 Coke 47 249
Pigot's Case, In re, 11 Coke 26b 4636
Pigott v. Bayley, M'Clel. & Y. 569 4951
Pike v. Balch, 38 Maine 302 58, 1342
v. Brown, 7 Cush. (Mass.) 133 1234
v. Chicago, M. & St. P. R. Co., 40 Wis. 583 3100
v. Collins, 33 Maine 38 4621
v. Colvin, 67 Ill. 227 4843, 4845
v. Douglass, 28 Ark. 59 459
v. Emerson, 5 N. H. 393 2944
v. Fay, 101 Mass. 134 84
v. Fitzgibbon, L. R. 17 Ch. Div. 454 393, 399, 400
v. Gage, 29 N. H. 461 2965
v. Greene, 1 Yerg. (Tenn.) 465 1138
v. King, 16 Iowa 49 646, 664, 666, 938, 1066
v. Martindale, 91 Mo. 268 2642
v. Munroe, 36 Maine 309 1528
v. Pettus, 71 Ala. 98 170
v. Pike, 104 Ala. 642 366, 2300, 2458
v. Pike, 121 Mich. 170 1271
v. Pike, 69 Vt. 535 1865
v. Stallings, 71 Ga. 860 2957, 2963, 2965, 2974
v. Thomas, 62 Ark. 223 513, 518
v. Thomas, 65 Ark. 437 513, 518
v. Thomas, 4 Bibb (Ky.) 486 231
v. Waltham, 168 Mass. 581 1434, 1435
Pike County v. Cadwell, 78 Ill. App. 201 2671
Pike Electric Co. v. Richardson Drug Co., 42 Mo. App. 272 3787
Pike's Peak Hydro-Electric Co. v. Power & Mining Machinery Co., 165 Fed. 184 1525
Pike's Peak Paint Co. v. Masury, 19 Colo. App. 286 5090, 5114
Pike's Peak Power Co. v. Colorado Springs, 105 Fed. 1 603
Pilcher v. Smith, 2 Head (Tenn.) 208 399, 423
Pilcher, Succession of, 39 La. Ann. 362 4876, 4891
Pilgreen v. State, 71 Ala. 368 5017, 5021
Pilgrim v. Dykes, 24 Tex. 383 3961
Pilkington v. Scott, 15 M. & W. 657 209
Pillans v. Harkness, Colles 442 4953
v. Van Mierop, 3 Burr. 1663 195, 196, 203
Pillen v. Erickson, 125 Mich. 68 928
Pilling v. Benson (R. I.), 84 Atl. 1005 2860
v. Everett, 67 Wash. 109 621
Pillow v. King, 55 Ark. 633 3915
v. Roberts, 13 How. (U. S.) 472 2656
v. Thompson, 20 Tex. 206 3534
Pillsbury v. Mitchell, 5 Wis. 17 1431, 2245, 2249
v. Pillsbury-Washburn Flour-Mills Co., 64 Fed. 841 2552
Pilmer v. Branch of State Bank, 16 Iowa 321 1513, 1661
Pilmore v. Hood, 35 E. C. L. 62 78
Pim v. St. Louis, 122 Mo. 654 2662
Pima County v. Snyder, 5 Ariz. 45 3597
Pimental v. San Francisco, 21 Cal. 351 3895
Pinch v. McCulloch, 72 Minn. 71 2659
v. Willard, 108 Mich. 204 986
Pinches v. Swedish Evangelical Lutheran Church, 55 Conn. 183 59, 1607, 2046, 2101, 3693, 3694, 3706
Pinckard v. Pinckard, 23 Ala. 649 1275
v. Ponder, 6 Ga. 253 4683
Pinckney v. Talmage, 32 S. Car. 364 176
Pinckston v. Brown, 3 Jones Eq. (N. Car.) 496 92
Pindall v. Marietta Bank, 10 Leigh (Va.) 481 979
v. Northwestern Bank, 7 Leigh (Va.) 617 1935
v. Trevor, 30 Ark. 249 2389
Pindell v. Grooms, 18 B. Mon. (Ky.) 501 4860, 4863
Pinder v. Kings County Fire Ins. Co., 36 N. Y. 648 4278
v. Upton, 44 N. H. 358 3515
Pine v. Chicago &c. R. Co. (Iowa), 133 N. W. 128 3182, 3295
v. Ormsbee, 2 Abb. Pr. (N. S.) (N. Y.) 375 4952
Pine Grove v. Talcott, 19 Wall. (U. S.) 666 2719
Pine Mountain &c. Co. v. Ford, 21 Ky. L. 142 84
Pineo v. Heffelfinger, 29 Minn. 183 2495, 2610
Piner v. Clary, 17 B. Mon. (Ky.) 645 1178, 1179, 3464
Pinero v. Judson, 6 Bing. 206 4538
Pingree v. Detroit &c. R. Co., 66 Mich. 143 3254, 3277
Pingrey v. National Life Ins. Co., 144 Mass. 374 4362
Pingry v. Washburn, 1 Aiken (Vt.) 264 714, 2733
Pinickneff v. Johnson, 54 Wash. 156 3730
Pink v. Fleming, 25 Q. B. Div. 396 4488, 4491
Pinkerton v. Hudson, 87 Ark. 506 253
v. Manchester &c. R. Co., 42 N. H. 424 2194, 3034
v. Woodward, 33 Cal. 557 3111, 3112, 3113, 3114, 3115, 3116
Pinkerton's Estate, In re, 49 Misc. (N. Y.) 363 213, 240
Pinkham v. Appleton, 82 Maine 574 1593
v. Haynes, 103 Maine 112 5043
v. Mattox, 53 N. H. 600 1217, 1329, 1340
v. Pinkham, 95 Maine 71 413
v. Pinkham, 55 Nebr. 729 3841
v. Pinkham, 60 Nebr. 600 2367
Pinkney, In re, 47 Kans. 89 880
Pinkney v. Kanawha Valley Bank, 68 W. Va. 604 1767
v. Weaver, 216 Ill. 185 2125
Pinkston v. Boykin, 130 Ala. 483 2449
v. Semple, 92 Ala. 564 446
Pinnell v. Boyd, 33 N. J. Eq. 190 4716
Pinnel's Case, 5 Coke 117a 217, 2068, 2076
Pinney v. Andrus, 41 Vt. 631 86, 5001
v. Bugbee, 13 Vt. 623 2064
v. First Division of St. P. &c. R. Co., 19 Gil. (Minn.) 211 1550, 1552, 3269, 3270
v. First Nat. Bank, 68 Kans. 223 666, 667, 1060
v. French, 67 Kans. 473 1945
v. Gleason, 5 Wend. (N. Y.) 393 1886
v. Nelson, 183 U. S. 144 2725, 2740, 2765
v. Wells, 10 Conn. 104 3254
Pintard v. Goodloe, Hemp. (U. S.) 502 4660
Pioneer Cooperage Co. v. Romanowicz, 186 Ill. 9 101, 2063
Pioneer Mfg. Co. v. Phoenix Assn. Co., 106 N. Car. 28 727
Pioneer Sav. & Loan Co. v. St. Paul

[Vols. 1, §§ 1–637; 2, §§ 645–1846; 3, §§ 1855–2807; 4, §§ 2830–3919; 5, §§ 3930–5117.]

Fire & Marine Ins. Co., 68 Minn. 170 4260
Pioneer Sav. & Loan Co. v. Providence-Washington Ins. Co., 17 Wash. 175 4262
Pioneer Sav. &c. Co. v. Eyer, 62 Nebr. 810 554
v. Freeburg, 59 Minn. 230 4011
Pioneer, The, Deady 72 267
Pioneer Wood-Pulp Co. v. Bensley, 70 Wis. 476 2495
Pipe Creek School Tp. v. Hawkins (Ind. App.), 97 N. E. 936 707, 1064
Piper v. Boston & M. R. Co., 75 N. H. 435 645, 776, 779, 1074, 1546
v. Choctaw &c. Imp. Co., 16 Okla. 436 581
v. Fosher, 121 Ind. 407 1213
v. Headlee, 39 Ill. App. 93 3434
v. Kingsbury, 48 Vt. 480 2072, 2131
v. Murray, 43 Mont. 230 3742
v. Smith, 1 Head (Tenn.) 93 4893, 4908, 4914
Pipes v. Buckner, 51 Miss. 848 1255
Pipkin v. Robinson, 48 N. Car. 152 3701
Pipon v. Cope, 1 Camp. 434 4486
Pipp v. Reynolds, 20 Mich. 88 1421
Pippen v. Mutual Benefit &c. Co., 130 N. Car. 23 355
v. Wesson, 74 N. Car. 437 404
Piqua Branch of State Bank v. Knoop, 16 How. (U. S.) 369 263, 2733, 2757, 2794
Pireaux v. Simon, 79 Wis. 392 1214
Pirkle v. Equitable Mortg. Co., 99 Ga. 524 4647
Piscataqua Exch. Bank v. Carter, 20 N. H. 246 1763
Pitcairm v. Philip Hiss Co., 113 Fed. 492 1607, 1878, 1887, 3667, 3693, 3695
v. Philip Hiss Co., 125 Fed. 110 1983
Pitcher v. Barrows, 17 Pick. (Mass.) 361 3425
v. Dove, 99 Ind. 175 203
v. Hennessey, 48 N. Y. 415 2374
v. Laycock, 7 Ind. 398 345
v. Livingston, 4 Johns. (N. Y.) 1 2244, 2251, 2254, 2258
v. Lowe, 95 Ga. 423 1324
v. Wilson, 5 Mo. 46 1275
Pitch Pine Lumber Co. v. Wood Lumber Co., 57 Fla. 140 1671, 1677
Pitcock v. State, 91 Ark. 527 263
Pitkin v. Benfer, 50 Kans. 108 4925
v. Burnham, 62 Nebr. 385 662
v. Harris, 69 Mich. 133 1929
v. Leavitt, 13 Vt. 379 2240, 2258
v. Long Island R. Co., 2 Barb. Ch. (N. Y.) 221 1267, 1287
v. Noyes, 48 N. H. 294 237, 1029, 1287, 1293, 1294, 1295
v. Pitkin, 7 Conn. 307 477, 4951
Pitlock v. Wells, 109 Mass. 452 3128
Pitman v. Ball, 140 Mo. App. 389 2658
v. Myrick, 16 Fla. 401 3531
v. Poor, 38 Maine 237 1261
v. Thompson, 63 N. H. 73 2948
v. Woodbury, 3 Exch. 4 4535
Pitney v. Bolton, 45 N. J. Eq. 639 1520
v. Glens Falls Ins. Co., 65 N. Y. 6 1565, 4241, 4245
Pitt v. Berkshire Life Ins. Co., 100 Mass. 500 4135
v. Chappelow, 8 M. & W. 615 3391
v. Coomes, 2 Ad. & El. 459 1385
v. Downing, 52 N. Y. Super. Ct. 508 3666
v. Little, 58 Wash. 355 2012
v. Moore, 99 N. Car. 85 2299
v. Purssord, 8 M. & W. 538 1490
v. Smith, 3 Campb. 33 440
Pittel v. Fidelity &c. Assn., 86 Fed. 255 4352
Pittenger v. Pittenger, 208 Ill. 582 2046, 2421
v. Pittenger, 3 N. J. Eq. 156 3824
Pittman v. Chisolm, 43 Ga. 442 3452
v. Elder, 56 Ga. 371 212
v. Pittman, 110 Ky. 306 5096
v. Pittman, 107 N. Car. 159 503
v. Raysor, 49 S. Car. 469 411, 1457
v. Robicheau, 14 La. Ann. 108 4891
Pittock, In re, 2 Sawy. (U. S.) 416 647, 668, 1060
Pitts v. Cable, 44 Ill. 103 984, 4607, 4609, 4650
v. Hartford Life & Annuity Ins. Co., 66 Conn. 376 387, 4133
v. Holmes, 10 Cush. (Mass.) 92 2266
v. Maier, 115 Ga. 281 4607
v. Mangum, 2 Bailey (S. Car.) 588 2062
v. Rivers, 112 Ga. 850 739
v. Spotts, 86 Va. 71 4893
v. Steel Mercantile Co., 75 Mo. App. 221 531
v. Waugh, 4 Mass. 424 4890
Pittsburg v. Goshorn, 230 Pa. 212 652, 711, 713
v. O'Neill, 1 Pa. St. 342 1702
Pittsburg Amusement Co. v. Ferguson, 115 App. Div. (N. Y.) 241 2333
Pittsburg & Connellsville R. Co. v. Byers, 32 Pa. St. 22 2660
Pittsburg & E. R. R. Co. v. Bishop, 7 Ohio D. C. 73 1110
Pittsburg & S. R. Co. v. Allegheny County, 79 Pa. St. 210 2562
Pittsburg, Bessemer & Lake Erie R. Co. v. Glant, 29 Pittsb. L. J. (N. S.) (Pa.) 113 2306
Pittsburg Bessemer Steel Co. v. Buckley, 51 N. Y. Super. Ct. 342 1989
Pittsburg Bridge Co. v. St. Louis Transit Co., 135 Mo. App. 579 1507, 3713, 3715
Pittsburg, C. & St. L. R. Co. v. Columbus, C. & I. C. R. Co., 8 Biss. (U. S.) 456 1519
v. Garrett, 50 Ohio St. 405 726, 2941, 2942
v. Heck, 50 Ind. 303 5019, 5092
v. Hollowell, 65 Ind. 188 1913
v. Keokuk & H. Bridge Co., 131 U. S. 371 556, 562, 571, 3669
v. Morton, 61 Ind. 539 1194, 2165, 3128, 3149
v. Nash, 43 Ind. 423 1663, 1799, 3267
v. Vandyne, 57 Ind. 576 3307, 3314
Pittsburg, C. C. & St. L. R. Co. v. Chicago, 242 Ill. 178 3190, 3248
v. Cox, 36 Ind. App. 291 2174, 3277
v. Harden, 137 Ind. 486 2562
v. Healey, 170 Ill. 610 306
v. Knox (Ind.), 98 N. E. 295 5021, 5023
v. Lighteiser, 168 Ind. 438 2721
v. Montgomery, 152 Ind. 1 2790
v. Mooar Lumber Co., 27 Ohio C. C. 588 3245
v. Racer, 5 Ind. App. 209 3172
v. Racer, 10 Ind. App. 503 1983, 3162, 3172
v. Wilson, 46 Ind. App. 444 1519
Pittsburg Coal Co. v. Foster, 59 Pa. St. 365 2134
v. Northy, 158 Mich. 530 1713, 1780
Pittsburg Const. Co. v. West Side Belt R. Co., 151 Fed. 125 1068
v. West Side Belt R. Co., 154 Fed. 929 554
v. West Side Belt R. Co., 232 Pa. 578 2726
Pittsburg Dredg. &c. Co. v. Monongahela &c. Dredg. Co., 139 Fed. 780 763, 764

[Vols. 1, §§ 1–637; 2, §§ 645–1846; 3, §§ 1855–2807; 4, §§ 2830–3919; 5, §§ 3930–5117.]

Pittsburg, F. & S. &c. Co. v. National Tube Works, 184 Pa. St. 251 1551
Pittsburg, Ft. W. & C. R. Co. v. Gilleland, 56 Pa. St. 445 1894
v. Hazen, 84 Ill. 36 1913
v. Hurd, 17 Ohio St. 144 2585
v. Shaeffer, 59 Pa. St. 350 3951
Pittsburg Ins. Co. v. Frazee, 107 Pa. St. 521 1707, 1713
Pittsburg, J. E. & E. R. Co. v. Altoona R. Co., 196 Pa. St. 452 275
Pittsburg Junction R. Co.'s Appeal, In re, 122 Pa. St. 511 2736
Pittsburg L. A. Iron Co. v. Lake Superior Iron Co., 118 Mich. 109 113
Pittsburg Mining Co. v. Spooner, 74 Wis. 307 74
Pittsburg Nat. Bank v. Palmer, 22 Pittsburg Legal Journal 189 366
Pittsburg Plate Glass Co. v. Leary, 25 S. Dak. 256 1964, 1975
v. Roquemore (Tex. Civ. App.), 88 S. W. 449 468
Pittsburg R. Co. v. Pittsburg, 226 Pa. 498 542
Pittsburg's Appeal, In re, 79 Pa. St. 317 2572
Pittsburg Steel Co. v. Baltimore Equitable Soc., 113 Md. 77 2731
v. Streety, 61 Fla. 393 1786
Pittsburg Steel Foundry v. Pittsburg Steel Co., 223 Pa. 430 2025
Pittsburg Stove & Range Co. v. Pennsylvania Stove Co., 208 Pa. 37 254
Pittsburg Terra-Cotta Lumber Co. v. Sharp, 190 Pa. St. 256 1601, 3709
Pittsburg Vitrified &c. Co. v. Cerebus Oil Co., 79 Kans. 603 214
Pittsburg &c. Bldg. Brick Co. v. Bailey, 76 Kans. 42 1537
Pittsburg &c. Co. v. National Tube Works Co., 184 Pa. St. 251 1559
Pittsburg &c. Coal Co. v. Slack, 42 La. Ann. 107 25, 26
Pittsburg &c. R. Co. v. Allegheny County, 63 Pa. St. 126 577
v. Allegeny County, 79 Pa. St. 210 559
v. Altoona &c. R. Co., 196 Pa. St. 452 561
v. Anderson (Ind.), 95 N. E. 363 601
v. Blakemore, 1 Ohio C. C. 42 53
v. Brown (Ind.), 97 N. E. 145 682
v. Coll, 37 Ind. App. 232 3322
v. Clarke, 29 Pa. St. 146 1741
v. Fawsett, 56 Ill. 513 213
v. Gazzam, 32 Pa. St. 340 457
v. Higgs, 165 Ind. 694 772, 3327
v. Lynde, 55 Ohio St. 23 3586
v. Mahoney, 148 Ind. 196 776, 780
v. Shaw, 2 Monag. (Pa.) 561 559
v. Volkert, 58 Ohio St. 362 737, 1444
Pittsburg &c. Tract. Co. v. Seidell, 6 Pa. Dis. 414 586, 588
Pittsley v. Young, 206 Pa. 193 1472, 1481
Pitts Sons' Mfg. Co. v. Poor, 7 Ill. App. 24 5020
Pitty v. Winslow (Ore.), 125 Pac. 298 1988
Pitzer v. Burus, 7 W. Va. 63 4638
v. Harmon, 8 Blackf. (Ind.) 112 3982
Pitzman v. Boyce, 111 Mo. 387 1267
Pixler v. Nichols, 8 Iowa 106 1606, 1608, 3701
Pixley v Boynton, 79 Ill. 351 4985
v. Western Pacific R. Co., 33 Cal. 183 549
Pizzini v. Hutchins, 70 Misc. (N. Y.) 94 2947
P. J Bowlin Liquor Co. v. Brandenburg, 130 Iowa 220 951
Place v. Brown, 37 Mich. 575 2437
v. Conklin, 34 App. Div. (N. Y.) 191 754
Place v. Conklin, 23 Misc. (N. Y.) 40 2415
v. Dudley, 41 App. Div. (N. Y.) 540 2162
v. Hayward, 117 N. Y. 487 153, 1102
v. Providence, 12 R. I. 1 2570
v. St. Paul Title Ins. &c. Co., 67 Minn. 126 4422
v. Sweetzer, 16 Ohio 142 4891
v. Taylor, 22 Ohio St. 317 3597
v. Union Exp. Co., 2 Hilton (N. Y.) 19 3181
Placer County v. Dickenson, 45 Cal. 12 3600
Placer County Bank v. Freeman, 126 Cal. 90 110, 3401
Plain v. Roth, 107 Ill. 588 1938
Plainfield First Nat. Bank. v. Dunn. 55 N. J. L. 404 1630
Plainfield Un. Water Co. v. Plainfield (N. J.), 85 Atl. 321 2308
Plaisted v. Boston & Kennelec Steam Navigation Co., 27 Maine 132 1894, 3186
v. Holmes, 58 N. H. 619 4841
v. Palmer, 63 Maine 576 679, 948, 4528
Planche v. Colburn, 8 Bing. 14 1914, 2037, 3141, 3698, 3699
v. Fletcher, 1 Doug. 253 4470
Planet Property &c. Co. v. St. Louis &c. R. Co., 115 Mo. 613 2556
Plank v. Jackson, 128 Ind. 424 996, 1024, 1025
Plank's &c. Co. v. Burkhard, 87 Mich. 182 27
Plano Mfg. Co. v. Ellis, 68 Mich. 101 1605, 1882
v. Hallberg, 61 Minn. 528 4836
v. Millage, 14 S. Dak. 331 459
v. Nordstrom, 63 Nebr. 123 454
Plant v. Murphy, 5 Ohio Dec. 544 2657
v. Woods, 176 Mass. 492 2694, 2695, 2697, 2698
Plantamour v. Staples, 3 Dougl. 1 4500
Plant Co. v. May Co., 105 Fed. 375 2552
Planters' Bank v. Bass, 2 La. Ann. 430 978
v. Calvit, 3 Sm. & M. (Miss.) 143 1986
v. Evans, 36 Tex. 592 3374
v. Farmers' &c. Bank, 8 Gill & J. (Md.) 449 2660
v. Markham, 5 How. (Miss.) 307 1762, 1763
v. Prater, 64 Ga. 609 1442, 4735
v. St. John, 1 Woods (U. S.) 585 4954
v. Sharp, 4 Sm. & M. (Miss.) 75 455, 456, 558
v. Snodgrass, 4 How. (Miss.) 573 978
v. Vandyck, 4 Heisk. (Tenn.) 617 5022
Planters' Bank &c. Co. v. Major, 25 Ky. L. 702 412
Planters' Compress &c. Co. v. Ireys (Miss.), 16 So. 386 454
Planters' Cotton Oil Co. v. Western Union Tel. Co., 126 Ga. 621 46
Planters' Fertilizer Mfg. Co. v. Elder, 101 Fed. 1001 3156
Planters' Fire Ins. Co. v. Nichols (Ark.), 147 S. W. 68 4313
Planters' Ins. Co. v. Myers, 55 Miss. 479 1652
v. Sorrels, 1 Baxt. (Tenn.) 352 1652
Planters' Loan & Sav. Bank v. Dickenson, 83 Ga. 711 4668
Planters' Mut. Ins. Assn. v. Dewberry, 69 Ark. 295 4274
v. Southern Savings &c. Co., 68 Ark. 8 4343
Planters' Mut. Ins. Co. v. Engle, 52 Md. 468 4207, 4211
v. Loyd, 67 Ark. 584 4255
v. Loyd, 71 Ark. 292 4062
v. Rowland, 66 Md. 236 4276
Planters' Oil Mill v. Monroe, 52 La. Ann. 1243 1422

[Vols. 1, §§ 1–637; 2, §§ 645–1846; 3, §§ 1855–2807; 4, §§ 2830–3919; 5, §§ 3930–5117.]

Planters' Well Co. v. Bodenheimer, 48 La. Ann. 1345 3691
Planters' &c. Bank v. Laucheimer, 102 Ala. 454 2610
Plant Seed Co. v. Hall, 14 Kans. 553 37
v. Michel Plant &c. Co., 37 Mo. App. 313 2552
Plaquemines Tropical Fruit Co. v. Buck, 52 N. J. Eq. 219 74, 531
Plaster v. Rigney, 97 Fed. 12 273, 275, 368
Plat v. Plat, 2 N. Y. Sup. Ct. 25 4905
Plate v. Durst, 42 W. Va. 63 27, 335
Plating Co. v. Farquharson, L. R. 17 Ch. Div. 49 721
Platner v. Patchin, 19 Wis. 333 1451
v. Ryan, 76 N. J. L. 239 1464
v. Sherwood, 6 Johns. Ch. (N. Y.) 118 266
Plato v. Brand, 26 Mich. 173 2028, 2030
v. Roe, 14 Wis. 453 4647, 4710
Platt v. Aetna Ins. Co., 153 Ill. 113 4179
v. Broderick, 70 Mich. 577 1605, 1869
v. City & County of San Francisco (Cal.), 110 Pac. 304 608
v. Frances (Mo.), 152 S. W. 332 2868
v. Koehler, 91 Iowa 592 4928
v. Platt, 42 Conn. 330 3872
v. Platt, 58 N. Y. 646 2642, 2644
v. Platt, 105 N. Y. 488 513
v. Platt, 2 Thomp. & C. (N. Y.) 25 2642, 4905
v. Scott, 6 Blackf. (Ind.) 389 85
v. Smith, 14 Johns. (N. Y.) 368 2963
Platter v. Acker, 13 Ind. App. 417 4980
v. Green, 26 Kans. 252 3937
Platto v. Deuster, 22 Wis. 482 2499
Plattsmouth v. Nebraska Tel. Co., 80 Nebr. 460 2779
Playford v. United Kingdom Electric Telegraph Co., L. R. 4 Q. B. 706 1417
Pleadwell v. Missouri Glass Co., 151 Mo. App. 51 2656
Pleasanton v. Johnson, 91 Md. 673 1160
Pleasants v. Pendleton, 6 Rand. (Va.) 473 5015
v. Ross, 1 Wash. (Va.) 156 2979
Pleasant Tp. v. Ætna Life Ins. Co., 138 U. S. 67 2719
Pledger v. Garrison, 42 Ark. 246 2302
Plet v. Bouchaud, 4 Edm. Ch. (N. Y.) 30 2650
Pleuler v. State, 11 Nebr. 547 2778, 2795
Plevins v. Downing, L. R. 1 C. P. D. 220 2074
Plimpton v. Curtiss, 15 Wend. (N. Y.) 336 1282, 1287, 3631
v. Goodell, 126 Mass. 119 3371
Plinsky v. Germania Fire & Marine Ins. Co., 32 Fed. 47 4836
Plover Sav. Bank v. Moodie, 135 Iowa 685 1753, 1765
Plowman v. Riddle, 7 Ala. 775 1885
Plumb v. Campbell, 129 Ill. 101 14
v. Cattaraugus County Mut. Ins. Co., 18 N. Y. 392 1652, 1654
v. Cooper, 121 Mo. 668 1620
v. Penn &c. Ins. Co., 108 Mich. 94 4376
v. Plumer v. Lord, 5 Allen (Mass.) 460 483
Plumley v. Massachusetts, 155 U. S. 461 2793
Plummer v. Chesapeake &c. R. Co., 143 Ky. 102 545
v. Emery, 191 Mass. 183 4002, 4005
v. Erskin, 58 Maine 59 1941
v. Gould, 92 Mich. 1 1628
v. Ilse, 41 Wash. 5 3841
v. Jarman, 44 Md. 632 4667
v. Knight (Mo. App.), 137 S. W. 1019 452, 453, 454, 455
Plummer v. Morrill, 48 Maine 184 2981
v. Rigdon, 78 Ill. 222 84, 2131, 2162
v. Sanders, 55 N. H. 23 2979
Plunkett v. Black, 117 Ind. 14 195
v. Bryant, 101 Va. 814 1271
v. Dillon, 4 Del. Ch. 198 1632
v. Dillon, 4 Houst. (Del.) 338 477, 480, 484, 487, 4892
v. Meredith, 72 Ark. 3 1261, 1267
v. Methodist Episcopal Soc., 3 Cush. (Mass.) 561 2311
v. Supreme Conclave I. O. of H., 105 Va. 643 4370
Plyler v. McGee, 76 S. Car. 450 967
Plymouth v. Russell Mills, 7 Allen (Mass.) 438 2979
Plymouth R. Co. v. Colwell, 39 Pa. St. 337 577, 585
Poag v. Sandifer, 5 Rich. Eq. (S. Car.) 170 1272
Poague v. Allen, 3 J. J. Marsh. (Ky.) 421 185, 1817
v. Greenlee, 22 Grat. (Va.) 724 1958
Poarch v. Duncan, 41 Tex. Civ. App. 275 4604
Pocahontas Coke Co. v. Powhatan Coal & Coke Co., 60 W. Va. 508 856, 865, 867, 869, 873, 876, 888, 898, 914
Pocatello v. Murray, 173 Fed. 382 2737
v. Murray, 21 Idaho 180 2737, 2738
Pochel v. Read, 20 App. Div. (N. Y.) 208 4823
Pocock v. Redinger, 108 Ind. 573 1659
Poe v. Domec, 48 Mo. 441 3842
Poggenborg v. Conniff, 23 Ky. L. 2463 2950, 2979
v. Conniff, 29 Ky. L. 912 2941
Pogue v. Clark, 25 Ill. 333 1475, 3375
Pohlman v. Dawson, 63 Kans. 471 758, 832
Poignard v. Smith, 6 Pick. (Mass.) 172 4734
Poillon v. Poillon, 49 App. Div. (N. Y.) 341 414, 755
v. Secor, 61 N. Y. 456 4925
Poindexter v. McCannon, 16 N. Car. 373 4607, 4650, 4752
Point St. Iron Works v. Simmons, 11 R. I. 496 3882
Poirier v. Gravel, 88 Cal. 79 2108
Poirier Mfg. Co. v. Kitts, 18 N. Dak. 556 1811, 1837
Pokanoket, The, In re, 156 Fed. 241 176
Pokegama Sugar Pine Lumber Co. v. Klamath &c. Imp. Co., 96 Fed. 34 2532
Polack v. Pioche, 35 Cal. 416 4565
Poland v. Brownell, 131 Mass. 138 72, 84
v. Earhart, 70 Iowa 285 2131
v. Hollander, 62 Misc. (N. Y.) 523 1786
v. Lamoille Val. R. Co., 52 Vt. 144 4658
v. Love, 164 Fed. 186 1444
v. Love, 7 Ind. Ter. 42 1444
v. Miller, 95 Ind. 387 129, 5007, 5113, 5117
v. O'Conner, 1 Nebr. 50 1271
v. Thomaston Face Ornamental Brick Co., 100 Maine 133 1919
Polarek v. Gordon, 102 Ill. App. 356 2504
Pole v. Leask, 28 Beav. 562 1771
Polenghi v. Dried Milk Co., 49 Sol. J. 120 5058
Poley v. Lacert, 35 Ore. 166 3883
Polhemus v. Heiman, 45 Cal. 573 4999, 5047, 5110
v. Heiman, 50 Cal. 438 5007
v. Realty Corp., 74 N. J. L. 570 3428
v. Trainer, 30 Cal. 685 4755, 4842
Police Jury v. Britton, 15 Wall. (U. S.) 566 616
v. Johnson, 111 La. 279 3690

[Vols. 1, §§ 1–637; 2, §§ 645–1846; 3, §§ 1855–2807; 4, §§ 2830–3919; 5, §§ 3930–5117.]

Police Jury of Lafourche v. Robichaux, 116 La. 286 2591
Poling v. Condon-Lane Boom &c. Co., 55 W. Va. 529 176, 1433, 1550
v. Flanagan, 41 W. Va. 191 5036
Polk v. Buchanan, 5 Sneed. (Tenn.) 721 478, 480, 481
v. Carney, 21 S. Dak. 295 1268
v. Johnson, 160 Ind. 292 240
v. Mutual Reserve Fund Life Assn., 137 Fed. 273 1189
v. Mutual Reserve Fund Life Assn., 207 U. S. 310 2733, 2771
v. Pendleton, 31 Md. 118 2418
v. Rose, 25 Md. 153 2460
v. Seale (Tex. Civ. App.), 144 S. W. 329 2660
v. Simon, 63 Ark. 569 4726
v. State Mut. Fire Ins. Co. (Tex. Civ. App.), 151 S. W. 1126 4277
v. Western Assur. Co., 114 Mo. App. 514 1987
Pollak v. Billing, 131 Ala. 519 2670
v. Brush Elec. Assn., 128 U. S. 446 2047
v. Gregory, 9 Bosw. (N. Y.) 116 721
v. Niall-Herin Co., 137 Ga. 23 1933
Pollard, Ex parte, 40 Ala. 77 2732, 2774
Pollard v. American Freehold Land Mtg. Co., 139 Ala. 183 4708
v. Bowen, 57 Ind. 232 3435
v. Cartwright, 2 Hen. & M. (Va.) 116 3501
v. Clayton, 1 Kay & J. 462 1557, 3758
v. Gibbs, 55 Ga. 45 458
v. Huff, 44 Nebr. 892 3402
v. Lumpkin, 6 Grat. (Va.) 398 2952, 2963, 2972
v. McKenney, 69 Nebr. 742 83, 503, 504
v. Porter, 3 Gray (Mass.) 312 2121
v. Rogers, 4 Call (Va.) 239 128
v. Saltonstall, 56 Fed. 861 4753
v. Sayre, 45 Colo. 195 4563
v. Vinton, 105 U. S. 7 1644, 3155, 3156, 3157, 3163
Polle v. Rouse, 73 Miss. 713 4690
Pollen v. Le Roy, 30 N. Y. 549 5079
Pollett v. Long, 56 N. Y. 200 2131, 2132
Pollitz v. Wickersham, 147 Cal. 371 1005
Pollman &c. Sprinkling Co. v. St. Louis, 145 Mo. 651 218
Pollock v. Brookover, 60 W. Va. 75 232
v. Carolina Interstate Building, 51 S. Car. 420 233
v. Cohen, 32 Ohio St. 514 277, 456
v. Donaldson, 3 Dall. (U. S.) 510 4131
v. Douglas, 56 Mo. App. 487 4837
v. Dunning, 54 Ind. 115 4879
v. German Fire Ins. Co., 127 Mich. 460 4182
v. Kansas City (Kans.), 123 Pac. 985 608
v. Landis, 36 Iowa 651 3111, 3119
v. Speidel, 17 Ohio St. 439 3871
v. Sutherlin, 25 Grat. (Va.) 78 2949, 2966
v. United States &c. Assn., 102 Pa. St. 230 4388
v. Warwick, 104 N. Car. 638 2457
v. Williams, 42 Miss. 88 4930
v. Wilson, 3 Dana (Ky.) 25 185, 1817
Pollok v. San Deigo, 118 Cal. 593 27
Polo Mfg. Co. v. Parr, 8 Nebr. 379 3388, 3449
Polsey v. Newton, 199 Mass. 450 2373
Polson v. Stewart, 167 Mass. 211 234, 235, 430, 431, 756, 1112, 1145
v. Young, 37 Iowa 196 153
Polstein v. Miller, 49 Misc. (N. Y.) 615 3734
Polzin v. McCarthy, 159 Ill. App. 526 1771
Pomeroy v. Ætna Ins. Co., 86 Kans. 214 3919
v. Ainesworth, 22 Barb. (N. Y.) 118 1118, 1121
v. Bailey, 43 N. H. 118 3852
v. Benton, 57 Mo. 531 124, 4890, 4905, 4906
v. Manhattan L. Ins. Co., 40 Ill. 398 1187
v. Mills, 3 Vt. 279 1267
v. Smith, 17 Pick. (Mass.) 85 2192
v. Sterrett, 183 Pa. St. 17 3984
Pomeroy Ink Co. v. Pomeroy, 77 N. J. Eq. 293 2517
Pomroy v. Gold, 2 Metc. (Mass.) 500 2981
v. Kibbee, 2 Root (Conn.) 92 2967
Ponce v. Smith, 84 Maine 266 1608, 5113
Pond v. Carpenter, 12 Minn. 430 394, 404
v. Clark, 24 Conn. 370 4892, 4908
v. Curtiss, 7 Wend. (N. Y.) 45 526
v. Eddy, 113 Mass. 149 1641, 1647
v. Harris, 113 Mass. 114 2947
v. Harwood, 139 N. Y. 111 1611, 2495
v. New Rochelle Water Co., 183 N. Y. 330 1419, 1422
v. Pond, 79 Vt. 352 240
v. Sheean, 132 Ill. 312 1255, 1274
v. Vermont &c. R. Co., 12 Blatchf. (U. S.) 280 2550
v. Warner, 2 Vt. 532 3981
v. Waterloo Agriculture Works, 50 Iowa 596 3460
v. Williams, 1 Gray (Mass.) 630 1483, 2064
v. Wyman, 15 Mo. 175 2152
Ponder v. Cotton Co., 100 Fed. 373 998, 1008
Pond Mach. Tool Co. v. Robinson, 38 Minn. 272 1597
Pontbriand v. Mazurette, 5 Rev. de Jur. 125 406
Pontiac Shoe Mfg. Co. v. Hamilton, 18 Tex. Civ. App. 283 5008
Ponticas v. Derflinger, 59 Ind. 27 2080
Pontifex v. Hartley (1893), 62 L. J. Q. B. 196 3131
v. Midland R. Co., 3 Q. B. Div. 23 5078
Ponton v. Griffin, 72 N. Car. 362 1441
v. McAdoo, 71 N. Car. 101 2537
Pool v. Allen, 29 N. Car. 120 1388
v. Anderson, 116 Ind. 88 3469
v. Boston, 5 Cush. (Mass.) 219 51, 52, 215
v. Docker, 92 Ill. 501 233
v. Farmers' Loan &c. Co., 7 Tex. Civ. App. 334 529
v. Hennessy, 39 Iowa 192 2950
v. Horner, 64 Md. 131 214, 240
v. Milwaukee Mechanics' Ins. Co., 91 Wis. 530 4036, 4248
v. New England Mutual Life Ins. Co., 123 App. Div. (N. Y.) 885 1188
v. Pratt, 1 D. Chip. (Vt.) 252 293, 295
v. Relfe, 23 Ala. 701 2670
v. Sacheverel, 1 P. Wms. 675 721
Poole v. Baggett, 110 Ga. 822 240
v. Bentley, 12 East 168 4550
v. Carhart, 71 Iowa 37 3392
v. Engelke, 61 N. J. L. 124 4587
v. Fleeger, 11 Pet. (U. S.) 185 263
v. Hintrager, 60 Iowa 180 1235
v. Houston & T. C. R. Co., 58 Tex. 134 3278, 5078
v. Jackson, 66 Tex. 380 3900
v. Johnston, 32 Hun (N. Y.) 215 2980
v. Koons, 252 Ill. 49 2278, 2339, 4906
v. Lewis, 75 N. Car. 417 4925
v. Marquis, 68 Ill. App. 466 2041
v. Munday, 103 Mass. 174 515
v. Paris Mountain Water Co., 81 S. Car. 438 571

[Vols. 1, §§ 1–637; 2, §§ 645–1846; 3, §§ 1855–2807; 4, §§ 2830–3919; 5, §§ 3930–5117.]

Poole v. Rice, 9 W. Va. 73 464
v. Wilkinson, 42 Ga. 539 524
Pooley v. Driver, L. R. 5 Ch. Div. 458 478, 481
v. Whitmore, 10 Heisk. (Tenn.) 629 4925, 4926
Pooling Freight, In re, 115 Fed. 588 578
Poor v. Gilford, 10 N. Y. 273 1374
v. Humboldt Ins. Co., 125 Mass. 274 4285
v. Oakman, 104 Mass. 309 1268, 4689
Poore v. Poore, 55 Kans. 687 3841
v. Scott (Ky.), 68 S. W. 397 1642
Poorman v. Kilgore, 26 Pa. St. 365 1275
v. Mills, 39 Cal. 345 1018
Pope v. Allis, 115 U. S. 363 1334, 1588, 4995, 5005, 5055
v. Alwell, 16 Lea (Tenn.) 99 2650
v. Cole, 55 N. Y. 124 1487
v. Farmers' Union & Milling Co., 130 Cal. 139 3081, 3099
v. Graniteville Mfg. Co., 1 Ga. App. 176 178
v. Hanke, 155 Ill. 617 1094, 4985
v. Hanke, 52 Ill. App. 453 1016, 1017
v. Harrison, 16 Lea (Tenn.) 82 2650
v. Hays, 19 Tex. 375 254
v. Hoopes, 84 Fed. 927 2379
v. Jacobus, 10 Iowa 262 4726
v. King, 108 Md. 37 3710, 3736
v. Lewyns, Cro. Jac. 630 213
v. Linn, 50 Maine 83 212, 679, 934, 946, 948, 4528
v. Marshall, 78 Ga. 635 2512
v. Meadow Spring Distilling Co., 20 Fed. 35 459, 468
v. Nickerson, 3 Story (U. S.) 465 1128, 1196
v. Porter, 33 Fed. 7 4840
v. Porter, 102 N. Y. 366 1551, 1590, 2048, 5053
v. Risley, 23 Mo. 185 4954
v. St. Leiger, 5 Mod. 1 1649
v. Swiss Life Ins. Co., 6 Saw. (U. S.) 533 4441, 4443
v. Terre Haute &c. Mfg. Co., 107 N. Y. 61 1877
v. Transparent Ice Co., 91 Va. 79 1938, 1940, 1943
Pope Iron & Metal Co. v. Best, 14 Mo. App. 502 1604, 1605
Pope Mfg. Co. v. Charleston Cycle Co., 55 S. Car. 528 4933
Pope Motor Car Co. v. Keegan, 150 Fed. 148 2695
Pope-Turnbo v. Bedford (Mo. App.), 127 S. W. 426 804, 823, 916
v. Barnard, 77 Mo. App. 619 1193, 1737
Popijoy v. Miller, 133 Ind. 19 2378
Poplett v. Stockdale, 2 C. & P. 198 663
v. Stockdale, 1 Ryan & M. 337 654
Poposkey v. Munkwitz, 68 Wis. 322 2240
v. Swanke, 68 Wis. 364 1326, 2298
Poppe v. Poppe, 114 Mich. 649 661, 2439
Poppers v. Knight, 69 Ill. App. 578 1586, 2947, 2953
v. Meagher, 148 Ill. 192 1559
Poppitz v. German Ins. Co., 85 Minn. 118 4336
Popple v. Day, 123 Mass. 520 4674
Popplein v. Foley, 61 Md. 381 109
Poppleton v. Moores, 67 Nebr. 388 2570
Porch v. Agnew (N. J.), 57 Atl. 546 529
Porcher v. Northeastern R. Co., 14 Rich. L. (S. Car.) 181 3149
Pordage v. Cole, 1 Wms. Saund. 319i 1576, 1577, 1585, 1591, 4555
Pormann v. Walsh, 97 Wis. 356 1881
Port v. Robbins, 35 Iowa 208 205, 3974
v. Russell, 36 Ind. 60 534
Port Adelaide, The, 38 Fed. 753 1733
Portage &c. Ins. Co. v. West, 6 Ohio St. 599 4328
Port Arthur Rice Milling Co. v. Beaumont Rice Mills (Tex.), 143 S. W. 926 2659
Port Blakely Mill Co. v. Springfield F. &c. Ins. Co., 56 Wash. 681 4108
v. Springfield Fire &c. Ins. Co., 59 Wash. 501 4226
Port Clinton v. Cleveland Stone Co., 6 Ohio C. Dis. 218 3543
Port Clinton R. Co. v. Cleveland &c. R. Co., 13 Ohio St. 544 2321
Porter v. American Legion of Honor, 183 Mass. 326 5096
v. Androscoggin & K. R. Co., 37 Maine 349 3898
v. Armour, 241 Ill. 145 2481, 2598, 2653
v. Arrowhead Reservoir Co., 100 Cal. 500 2101, 2102, 2108, 5081
v. Baldwin, 7 Humph. (Tenn.) 175 391
v. Bergen, 54 N. J. Eq. 405 153
v. Bradley, 7 R. I. 538 2246, 2248, 2252, 2259, 3885
v. Bright, 82 Pa. St. 441 3513, 5004
v. Buckfield Branch R. Co., 32 Maine 539 2216, 2963
v. Bullard, 26 Maine 448 1441, 1458
v. Burkett, 65 Tex. 383 2149
v. Caspar, 54 Miss. 359 406
v. Chicago &c. R. Co., 99 Iowa 351 1928
v. Clements, 3 Ark. 364 4651
v. Collins, 90 Ala. 510 2456
v. Cresson, 10 Serg. & R. (Pa.) 257 4879
v. Cumings, 7 Wend. (N. Y.) 172 1373
v. Curry, 50 Ill. 319 4937
v. Curtis, 96 Iowa 539 478
v. Day, 71 Wis. 296 1022, 1023
v. Dement, 35 Ill. 478 4823, 4824
v. Dougherty, 25 Pa. St. 405 2335
v. Dugat, 12 Mart. (La.) 245 2976
v. Dunn, 131 N. Y. 314 2220
v. Evert, 81 Vt. 517 47
v. Fletcher, 25 Minn. 493 89
v. Frenchman's Bay &c. Water Co., 84 Maine 195 2277, 2279
v. Gilkey, 57 Mo. 235 3117
v. Gorman, 65 Ga. 11 825
v. Haley, 55 Miss. 66 416
v. Hildebrand, 14 Pa. St. 129 3335
v. Hill, 9 Mass. 34 1255
v. Hills, 114 Mass. 106 1677, 1682, 1686
v. Jennings, 89 Cal. 440 2611
v. Jones, 6 Cold. (Tenn.) 313 1069, 2415, 2425
v. Lafferty, 33 Iowa 254 4707
v. Langhorn, 2 Bibb (Ky.) 63 1236
v. Mariner, 50 Mo. 364 2731, 2732
v. Merrill, 138 Mo. 555 464
v. Miller, 32 Leg. Int. (Pa.) 283 4915
v. Morris, 2 Har. (Del.) 509 1431
v. Muller, 53 Cal. 677 4615
v. Mutual Life Ins. Co., 70 Vt. 504 4358
v. Orient Ins. Co., 72 Conn. 519 4255
v. Ourada, 51 Nebr. 510 4735
v. Parmly, 43 How. Pr. (N. Y.) 445 4750
v. Parmly, 34 N. Y. Super. Ct. 398 4827, 4837, 4843, 4845
v. Patterson, 15 Pa. St. 229 1713
v. Pittsburg Bessemer Steel Co., 120 U. S. 649 4690
v. Pittsburg Bessemer Steel Co., 122 U. S. 267 3514
v. Plymouth Gold Min. Co., 29 Mont. 347 547
v. Pool, 62 Ga. 238 5002
v. Porter, 51 Maine 376 3381, 3447
v. Price, 80 Fed. 655 979, 1121
v. Rose, 12 Johns. (N. Y.) 209 2045, 5041
v. Roseman, 165 Ind. 255 1372

[Vols. 1, §§ 1–637; 2, §§ 645–1846; 3, §§ 1855–2807; 4, §§ 2830–3919; 5, §§ 3930–5117.]

Porter v. Scott, 7 Cal. 312 2952, 2968, 2972
v. Shattuck, 75 Vt. 270 2661
v. Spence, 38 N. Y. 119 3665
v. Speno, 13 Idaho 600 2590
v. State, 51 Ga. 300 1011
v. Stewart, 2 Aik. (Vt.) 417 3706, 3712
v. Swan, 44 N. Y. St. 375 3675
v. Thom, 40 App. Div. (N. Y.) 34 3466
v. Traders' Ins. Co., 164 N. Y. 504 727, 4310, 4315
v. Travis, 40 Ind. 556 2160
v. Wheeler, 105 Ala. 451 4701
v. White, 39 Md. 613 4925
v. Wilder, 62 Ga. 520 3701
v. Wilson, 113 Ind. 350 4925
v. Woodhouse, 59 Conn. 568 3915
v. Woodruff, 36 N. J. Eq. 174 124
v. Woods, 3 Humph. (Tenn.) 56 2134
Porterfield v. Butler, 47 Miss. 165 212, 271, 422
Porter Screen Mfg. Co. v. United Contractors Corp., 80 N. J. L. 115 3694
Port Gibson Bank v. Baugh, 9 Sm. & M. (Miss.) 290 4954
Port Huron & N. W. R. Co. v. Callanan, 61 Mich. 22 2975, 4321
Portis v. Cole, 11 Tex. 157 513
v. State, 27 Ark. 360 1011
Port Jervis v. Erie R. Co., 59 Misc. (N. Y.) 623 2724
Port Jervis Waterworks Co. v. Port Jervis, 71 Hun (N. Y.) 66 605
v. Port Jervis, 151 N. Y. 111 47, 612
Port Jervis &c. R. Co. v. New York &c. R. Co., 56 Hun (N. Y.) 647 170
Portland v. Baker, 8 Ore. 356 2489
v. Cook, 48 Ore. 550 2721
v. Schmidt, 13 Ore. 17 601
v. Terwilliger, 16 Ore. 465 3875
Portland Bank v. Apthorp, 12 Mass. 252 2757
v. Hall, 13 Mass. 207 4712
v. Maine Bank, 11 Mass. 204 1550
Portland Fish Co. v. Benson, 56 Ore. 147 1688, 1692
Portland Flouring Mills v. British Ins. Co., 130 Fed. 860 3235
Portland Iron Works v. Willett, 49 Ore. 245 2334
Portland Lumbering & Mfg. Co. v. East Portland, 18 Ore. 21 540
Portland Natural Gas & Oil Co. v. State, 135 Ind. 54 570, 576
Portland R., Light & Power Co. v. Railroad Commission, 56 Ore. 468 2737
Portland R. Light &c. Co. v. Portland, 201 Fed. 119 2723, 2734, 2737
Portland R. &c. Co. v. Portland, 200 Fed. 890 2797
Portland, S. & P. R. Co. v. Saco, 60 Maine 196 2757
Portman v. Middleton, 4 C. B. (N. S.) 322 5107
Portner v. Wilfahrt, 85 Minn. 73 2660
Portsmouth Brewing Co. v. Mudge, 68 N. H. 462 195
v. Smith, 155 Mass. 100 1153, 1161
Portsmouth Cotton Oil &c. Corp. v. Oliver Refining Co., 109 Va. 513 466, 1522, 1524
v. Oliver Refining Co., 111 Va. 745 1508
Portsmouth Ins. Co. v. Reynolds, 32 Grat. (Va.) 613 4224, 4231
Portsmouth Sav. Bank v. Ashley, 91 Mich. 670 3571
v. Wilson, 22 Wash. L. (D. C.) 817 3469
Portsmouth Shoe Co. v. Portsmouth, 74 N. H. 222 2757
Portsmouth, The, 9 Wall. (U. S.) 682 3222
Posey v. Decatur Bank, 12 Ala. 802 1660
v. Garth, 7 Mo. 94 2154, 3698
v. Kimsey, 146 Ky. 205 2284
v. North Birmingham (Ala.), 45 So. 663 608
v. Scales, 55 Ind. 282 5043
Poska v. Stearns, 56 Nebr. 541 88, 234
Post v. Aetna Ins. Co., 43 Barb. (N. Y.) 351 206, 4288
v. Bailey, 68 W. Va. 434 3985
v. Berry, 175 Fed. 564 1991
v. Campau, 42 Mich. 90 3885
v. Chicago & N. W. R. Co., 14 Nebr. 110 3315, 3322
v. Davis, 7 Kans. App. 217 2233
v. First Nat. Bank, 138 Ill. 559 221, 4667, 4678
v. First Nat. Bank, 38 Ill. App. 259 105
v. Hampshire Mut. Fire Ins. Co., 12 Metc. (Mass.) 555 4044
v. Jones, 19 How. (U. S.) 150 3251
v. Kearney, 2 N. Y. 394 1448, 4566
v. Kimberly, 9 Johns. (N. Y.) 470 476
v. Leland, 184 Mass. 601 1003
v. Losey, 111 Ind. 74 1994, 2013, 4667
v. Mason, 91 N. Y. 539 1650
v. Pearson, 108 U. S. 418 462
v. Shafer, 63 Mich. 85 1471, 1492
v. Southern R. Co., 103 Tenn. 184 1193, 3178, 3179, 3280, 3300
v. Springfield First Nat. Bank, 138 Ill. 559 1142
v. Sweet, 8 Serg. & R. (Pa.) 391 2978
v. Tradesmen's Bank, 28 Conn. 420 2503
v. Vetter, 2 E. D. Smith (N. Y.) 248 130
v. Weil, 115 N. Y. 361 1575, 3874
v. West Shore &c. R. Co., 123 N. Y. 580 2321
Postal Cable Tel. Co. v. Cumberland Tel. &c. Co., 177 Fed. 726 580, 2563
Postal Tel. Cable Co. v. Chicopee, 207 Mass. 341 604
v. Ford, 117 Ala. 672 1417
v. Louisville Cotton Oil Co., 136 Ky. 843 1536, 1710
v. Willis, 93 Miss. 540 1713
v. Zopfi, 93 Tenn. 369 2131
Postell v. Crumbaugh, 20 Ky. L. 1366 412
v. Crumbaugh, 23 Ky. L. 2194 412
Posten v. Miller, 60 Wis. 494 4710
Post-Intelligencer Pub. Co. v. Harris, 11 Wash. 500 1943
Postlethwaite v. Freeland, 5 App. Cas. 599 3243
Postmaster-General v. Norvell, Gilp. (U. S.) 106 3596
Poston v. Balch, 69 Mo. 115 1098, 1103, 2440
v. Jones, 122 N. Car. 536 4607, 4656
v. Williams, 99 Mo. App. 513 288
Post Printing & Publishing Co. v. Shafroth (Colo.), 124 Pac. 176 2723
Pothonier v. Dawson, Holt N. P. 383 3031
Potomac Coal v. Cumberland & P. R. Co., 38 Md. 226 1391
Potomac Power Co. v. Burchell, 109 Va. 676 2126
Potomac, The, 105 U. S. 630 4511
Pott v. Sheboygan County, 25 Wis. 506 2724
Potter v. Adams, 125 Mo. 118 3914
v. Ajax Min. Co., 19 Utah 421 736
v. Arnold, 15 R. I. 350 4572
v. Barringer, 236 Ill. 224 3913, 3918
v. Berthelet, 20 Fed. 240 173, 1531
v. Boston Locomotive Works, 12 Gray (Mass.) 154 4755
v. Brown, 5 East 124 1175, 1178
v. Brown, 35 Mich. 274 1245
v. Campbell, 16 W. R. 401 4508

[Vols. 1, §§ 1–637; 2, §§ 645–1846; 3, §§ 1855–2807; 4, §§ 2830–3919; 5, §§ 3930–5117.]

Potter v. Carpenter, 76 N. Y. 157 1365
v. Clapp, 203 Ill. 592 503, 505
v. Couch, 141 U. S. 296 1842
v. Cromwell, 40 N. Y. 287 4689
v. Detroit, G. H. & M. R. Co., 122 Mich. 179 2058
v. Dillon, 7 Mo. 228 4927
v. Douglas County, 87 Mo. 239 633
v. Douglass, 44 Conn. 541 2078
v. Everitt, 42 N. Car. 152 2416
v. Gracie, 38 Ala. 303 3849
v. Green, 6 Allen (Mass.) 442 2064
v. Greenwich, 26 Hun (N. Y.) 326 3569
v. Gronbeck, 117 Ill. 404 3937
v. Hollister, 45 N. J. Eq. 508 2340
v. Jacobs, 111 Mass. 32 1271, 2303
v. Lainhart, 44 Fla. 647 3562, 3564, 3572
v. Lee, 94 Mich. 140 5020
v. Majestic, 60 Fed. 624 53, 1195
v. Mercer, 53 Cal. 667 4526
v. Merchants' Bank, 28 N. Y. 641 461
v. Morris &c. Dredging Co., 59 N. J. Eq. 422 486
v. Moses, 1 R. I. 430 478, 4951, 4952
v. Northrup Banking Co., 59 Kans. 455 1443
v. Ontario & L. Mut. Ins. Co., 5 Hill (N. Y.) 147 173, 1531
v. Phenix Ins. Co., 63 Fed. 382 1511, 1566, 4160
v. Porter, 3 N. J. L. 415 213
v. Richardson, 1 Mart. (N. S.) (La.) 276 3492
v. Roeth, 67 Cal. XX 2448
v. Saginaw Street R. Co., 83 Mich. 285 2485
v. Selwyn, 170 Fed. 223 2501
v. Smith, 36 Ind. 231 381
v. Smith, 103 Mass. 68 1713
v. Springfield Milling Co., 75 Miss. 532 454
v. State, 23 Ind. 550 3537
v. Sterrett, 24 Pa. St. 411 2952
v. Stevens, 40 Mo. 229 4735
v. Suffolk Ins. Co., 2 Sumn. (U. S.) 197 4478
v. Thompson, 10 R. I. 1 3034, 3062
v. Titcomb, 11 Maine 157 2644
v. Tolbert, 113 Mich. 486 4952, 4954
v. Tuttle, 22 Conn. 512 1555, 3882
v. Union Cent. Life Ins. Co., 195 Pa. St. 557 4382
v. Van Vranken, 36 N. Y. 619 1452
Potter College v. Collett, 142 Ky. 322 3731
Potter Drug &c. Corp. v. Miller, 75 Fed. 656 2552
Potter's Appeal, In re, 56 Conn. 1 156
Potthoff v. Safety Armorite Conduit Co., 143 App. Div. (N. Y.) 161 1535
Pottlitzer v. Wesson, 8 Ind. App. 472 2076
Potts v. Alexander, 118 Fed. 885 2645, 2648, 2653
v. Baldwin, 173 N. Y. 335 1486
v. Bell, 8 T. R. 548 4468
v. Blanchard, 19 La. Ann. 167 4686
v. Canton Warehouse Co., 70 Miss. 462 3858
v. Chapin, 133 Mass. 276 80, 87, 121
v. Dounce, 173 N. Y. 335 1487
v. Dullin, 125 N. Car. 413 1490
v. Dunlap, 110 Pa. St. 177 995
v. First Nat. Bank, 102 Ala. 286 1398, 1412
v. Gray, 3 Cold. (Tenn.) 468 248, 1077
v. House, 6 Ga. 324 270
v. Merrit, 14 B. Mon. (Ky.) 326 241
v. New York &c. R. Co., 131 Mass. 455 3285, 5078
v. Plaisted, 30 Mich. 149 3055
v. Riddle, 5 Ga. App. 378 110, 1520
Potts v. Taylor, 140 Pa. St. 601 4925
v. Trenton Water Power Co., 9 N. J. Eq. 592 1430
v. Wabash, St. L. & P. R. Co., 17 Mo. App. 394 3173
v. Whitehead, 20 N. J. Eq. 55 34, 35, 170
v. Whitehead, 23 N. J. Eq. 512 38, 39, 57
Pottsville Mut. Fire Ins. Co. v. Minnequa Springs Improvement Co., 100 Pa. St. 137 4163
Poucher v. New York &c. R. Co., 49 N. Y. 263 772, 774
Poughkeepsie v. Quintard, 136 N. Y. 275 624
Pouilin v. Canadian Pac. R. Co., 52 Fed. 197 3318
Poullain v. Brown, 80 Ga. 27 1495
v. Poullain, 76 Ga. 420 124
v. Poullain, 79 Ga. 11 2944, 2967
Poulson v. De Navarro, 171 N. Y. 692 59
Poulter v. Poulter, 193 Ill. 641 517
Poulton v. Lattimore, 9 B. & C. 259 5110
Poultry Producers' Union v. Williams, 58 Wash. 64 4106, 4118, 4417
Pounds v. Clarke, 70 Miss. 263 2437
v. Egbert, 117 App. Div. (N. Y.) 756 1262
Poundstone v. Hamburger, 139 Pa. St. 319 480
v. Holt, 5 Colo. App. 66 4845
Pouppirt v. Elder Dempster Shipping, 122 Fed. 983 1196
Poussard v. Spiers, L. R. 1 Q. B. Div. 410 1580, 1591, 2048, 2102
Powder Co. v. Burkhardt, 97 U. S. 110 4983
Powder River Live Stock Co. v. Lamb, 38 Nebr. 339 1277, 1282
Powe v. Powe, 42 Ala. 113 1963
Powell, In re, 5 Ont. W. R. 49 2973
Powell, In re, 5 Mo. App. 220 2770
Powell v. Abbott, 9 Wkly. Notes Cas. (Pa.) 231 2555
v. Adams, 98 Mo. 598 86
v. Bradlee, 9 Gill & J. (Md.) 220 72, 88, 1686
v. Brown, 3 Johns. (N. Y.) 100 195, 203
v. Burroughs, 54 Pa. St. 329 1559
v. Commonwealth, 114 Pa. St. 265 2793
v. Conant, 33 Mich. 396 2317, 4675
v. Crow, 204 Mo. 481 4655
v. Dayton, S. & G. R. Co., 12 Ore. 488 225, 1577, 1911, 2038
v. Dayton, S. & G. R. Co., 14 Ore. 356 2045, 2047
v. Dewey, 123 N. Car. 103 4073, 4075
v. Divett, 15 East 29 2014
v. Duluth, 91 Minn. 53 580
v. Dwyer, 149 Mich. 141 2278
v. Eckler, 96 Mich. 538 1594
v. Flanary, 109 Ky. 342 715
v. Flowers, 151 N. Car. 140 4925, 4926
v. Ford, 4 Lea (Tenn.) 278 2961
v. Fraley, 98 Ga. 370 1628
v. Henry, 27 Ala. 612 1929
v. Hopkins, 38 Md. 1 2512, 2538, 2539, 2541
v. Horton, 2 Bing. N. Cas. 668 1665
v. Howard, 109 Mass. 192 3695, 3698
v. Huey, 241 Ill. 132 2331
v. Huey, 145 Ill. App. 477 2290
v. Hyde, 5 El. & Bl. 607 4484
v. Inman, 8 Jones L. (N. Car.) 436 662
v. McAshan, 28 Mo. 70 1259, 4549
v. McCord, 121 Ill. 330 214
v. Madison, 107 Ind. 106 624, 2725
v. Maguire, 43 Cal. 11 489
v. Markham, 18 La. Ann. 581 3705
v. Matthis, 26 N. Car. 83 1491

[Vols. 1, §§ 1–637; 2, §§ 645–1846; 3, §§ 1855–2807; 4, §§ 2830–3919; 5, §§ 3930–5117.]

Powell v. Messer, 18 Tex. 401 4915
v. Meyers, 23 Ky. L. 795 1250, 1251
v. Meyers, 26 Wend. (N. Y.) 591 3261
v. Mills, 30 Miss. 231 1893, 3149
v. Mills, 37 Miss. 691 3131
v. Monson, 3 Mason (U. S.) 355 3885
v. Morisey, 98 N. Car. 426 2368, 2379
v. Newell, 59 Minn. 406 225, 1891, 2040, 2048
v. Patrick, 64 S. Car. 190 4843
v. Pearlstine, 43 S. Car. 403 2014
v. Pennsylvania R. Co., 32 Pa. St. 414 3295
v. Philadelphia &c. R. Co., 220 Pa. 638 3311
v. Pittsburg, Cincinnati & St. L. R. Co., 25 Ohio St. 70 3322
v. Powell (1900), 1 Ch. 243 74, 149
v. Powell, 30 Ala. 697 382
v. Powell, 48 Cal. 234 1491
v. Riley, 15 Lea (Tenn.) 153 2963, 2965
v. Russell, 88 Miss. 549 1543
v. St. Croix Supervisors, 46 Wis. 210 144
v. Smith, 66 N. Car. 401 681
v. State, 27 Ala. 51 451
v. State, 69 Ala. 10 2778, 2795
v. Thompson, 80 Ala. 51 1631, 1732
v. Tuttle, 3 Comst. (N. Y.) 396 3615
v. Wade, 109 Ala. 95 465, 466
v. Waters, 8 Cow. (N. Y.) 669 965, 980, 3369
v. Young, 51 Ala. 518 1630
Power v. Athens, 99 N. Y. 592 2546
v. Bulter, 4 N. J. Eq. 465 2503
v. Canniff, 18 U. C. Q. B. 403 695
v. Graydon, 53 Pa. St. 198 3502
v. Hathaway, 43 Barb. (N. Y.) 214 1137, 1138
v. Kane, 5 Wis. 265 1677, 1696
v. King, 18 N. Dak. 600 441, 442
v. Kirk, 1 Pittsb. (Pa.) 510 4952
v. Lester, 23 N. Y. 527 4686
v. Ocean Ins. Co., 19 La. 28 4060, 4199
v. Power, 7 Watts (Pa.) 205 2947
v. Turner, 37 Mont. 521 71, 91
Powers v. Baker, 152 N. Car. 718 3903
v. Benedict, 88 N. Y. 605 5090
v. Boston & M. R. Co., 153 Mass. 188 3306
v. Bumcratz, 12 Ohio St. 273 3937
v. Burdick, 126 App. Div. (N. Y.) 179 4752
v. Clarkson, 17 Kans. 218 1260
v. Davenport, 7 Blackf. (Ind.) 497 3178, 3187
v. Detroit, G. H. & M. R. Co., 201 U. S. 543 2755
v. Douglass, 53 Vt. 471 2944, 2982
v. Freeman, 2 Lans. (N. Y.) 127 4789
v. Georgia-Florida Grocery Co., 7 Ga. App. 592 4752
v. Guardian Fire & Life Ins. Co., 136 Mass. 108 4248, 4268
v. Hale, 25 N. H. 145 158, 2304
v. Hibbard, 114 Mich. 533 2389
v. Hogan, 12 Daly (N. Y.) 444 3699
v. Large, 69 Wis. 621 4891
v. Lynch, 3 Mass. 77 1175, 1178, 1179
v. Minor, 87 Tex. 83 3912
v. Nelson, 19 Mo. 190 3426
v. North Eastern Mut. Life. Ins. Co., 50 Vt. 630 72
v. Patten, 71 Maine 583 4620
v. Powers, 19 Ky. L. 266 2421
v. Skinner, 34 Vt. 274 248, 1037, 1038, 1040, 1077, 2308
v. Wilson, 47 Iowa 666 2044
v. Woolfolk, 132 Mo. App. 354 1929
v. World's Fair Min. Co., 10 Ariz. 5 1538
v. Yonkers, 114 N. Y. 145 3675
Power's Appeal, In re, 63 Pa. St. 443 160
Powers Dry-Goods Co. v. Harlin, 68 Minn. 193 660
Powhatan Coal & Coke Co. v. Ritz, 60 W. Va. 395 2594, 2617
Powley v. Walker, 5 T. R. 373 1777
Poynter v. Mallory, 20 Ky. L. 284 2667
v. United States, 41 Ct. Cl. (U. S.) 443 1545
Poyntz v. Shackelford, 107 Ky. 546 2578
Poythress v. Durham &c. R. Co., 148 N. Car. 391 3269
Pracht v. Daniels, 20 Colo. 100 2, 1355
Prader v. National Masonic Accident Assn., 95 Iowa 149 4315, 4396
Prairie Farmer Co. v. Taylor, 69 Ill. 440 5020
Prairie Grove Cheese Mfg. Co. v. Luder, 115 Wis. 20 217, 2077
Prairie Lodge v. Smith, 58 Miss. 301 3638
Prairie State Bank v. United States, 164 U. S. 227 3542, 3543
Prall v. Hinchman, 6 Duer (N. Y.) 351 3359
v. Richards, 9 Colo. App. 165 4772
v. Tilt, 27 N. J. Eq. 393 1774
Prame v. Ferrell, 166 Fed. 702 802, 808
Prater v. Bennett, 98 Ga. 413 112, 2372
v. Miller, 25 Ala. 320 233
Prather v. Brandon, 44 Ind. App. 45 1519
v. Gammon, 25 Kans. 379 3969
v. Harlan, 6 Bush (Ky.) 185 950
v. Ross, 17 Ind. 495 1565, 1665
v. Smith, 101 Ga. 283 961
v. Vineyard, 4 Gilm. (Ill.) 40 1227
v. Zulauf, 38 Ind. 155 2016
Pratt v. Ashmore, 224 Ill. 587 996
v. Bank, 12 Phila. (Pa.) 378 1795
v. Bank Bennington, 10 Vt. 293 4735
v. Baptist Soc. of Elgin, 93 Ill. 475 35, 227
v. Barker, 1 Sim. 1 3828
v. Bates, 40 Mich. 37 2208
v. Boody, 55 N. J. Eq. 175 996
v. Bowman, 37 W. Va. 715 106, 1817
v. Brett, 2 Madd. 62 2532
v. Burdon, 168 Mass. 596 267
v. Castle, 91 Mich. 484 2061
v. Chase, 40 Maine 269 1340
v. Clemens, 4 W. Va. 443 3896
v. Coke Co., 155 Ill. 530 233
v. Dwelling-House Mut. Fire Ins. Co., 130 N. Y. 206 4220
v. Farrar, 10 Allen (Mass.) 519 4582
v. Foot, 6 Conn. 332 248
v. Foot, 9 N. Y. 599 1933
v. Freeman & Sons' Mfg. Co., 115 Wis. 648 5079, 5092
v. Graff, 15 Ind. 1 1885
v. Griffin, 184 Ill. 514 56
v. Harlow, 16 Gray (Mass.) 379 4823
v. Hedden, 121 Mass. 116 235, 3936
v. Hudson River R. Co., 21 N. Y. 305 63, 175, 307, 2219
v. Humphrey, 22 Conn. 317 1235
v. Langdon, 97 Mass. 97 477, 4938
v. McCoy, 128 La. 570 1510, 2277, 2284
v. McGuinness, 173 Mass. 170 4891
v. McHatton, 11 La. Ann. 260 4908, 4912
v. McIntosh, Wright (Ohio) 356 1019
v. Menkens, 18 Mo. 158 2266
v. Metzger, 78 Ark. 177 129, 5008
v. Miller, 109 Mo. 78 1297
v. Morrow, 45 Mo. 404 2059
v. Mostetter, 9 Civ. Proc. R. (N. Y.) 351 1797
v. Northam, 5 Mason (U. S.) 95 2648
v. Northern Pac. Exp. Co., 13 Idaho 373 3276
v. Ogdensburg &c. R. Co., 102 Mass. 557 3296
v. Oshkosh Match Co., 89 Wis. 406 555
v. Parkman, 24 Pick. (Mass.) 42 1335

[Vols. 1, §§ 1–637; 2, §§ 645–1846; 3, §§ 1855–2807; 4, §§ 2830–3919; 5, §§ 3930–5117.]

Pratt v. Peck, 70 Wis. 620 5021
v. Philbrook, 41 Maine 132 2050
v. Poole, 61 Hun (N. Y.) 620 4728
v. Pratt, 96 Ill. 184 4707
v. Prouty, 104 Iowa 419 1507, 1515, 1517, 1537, 1538
v. Seavey, 41 Maine 370 3630
v. Short, 79 N. Y. 437 647, 665, 671, 1060
v. Skolfield, 45 Maine 386 4702, 4726
v. Stiles, 17 How. Pr. (N. Y.) 211 4844
v. Stone, 80 Ill. 440 2650
v. Thornton, 28 Maine 355 508
v. Trustees &c., 93 Ill. 475 35
v. Waddington, 23 Ont. L. R. 178 3006
Pratt County v. Society for Savings, 90 Fed. 233 2763
Pratt Institute v. New York, 183 N. Y. 151 2757
v. New York, 99 App. Div. (N. Y.) 525 2733
Pratt Land &c. Co. v. McClain, 135 Ala. 452 79, 122
Prautsch v. Rasmussen, 133 Wis. 181 1544
Pray v. Burbank, 10 N. H. 377 666, 674
v. Garcelon, 17 Maine 145 2670
v. Life Indemnity &c. Co., 104 Iowa 114 4382
v. Mitchell, 60 Maine 430 1292
v. Omaha St. R. Co., 44 Nebr. 167 3306
v. Stebbins, 141 Mass. 219 4541, 4542
Pray's Estate, In re, 111 Minn. 449 235
Prebel v. Hunt, 85 Maine 267 231
Preble v. Baldwin, 6 Cush. (Mass.) 549 1214, 1261
v. Bottom, 27 Vt. 249 2149
v. Conger, 66 Ill. 370 4813
Precht v. Howard, 110 App. Div. (N. Y.) 680 253
Predestinarian Baptist Church v. United Baptist Church, 139 Ky. 110 2653
Predmore v. Torrey, 38 Misc. (N. Y.) 127 1997
Preferred Acc. Ins. Co. v. Barker, 93 Fed. 158 4382
v. Fielding, 35 Colo. 19 4139, 4327, 4382
v. Robinson, 45 Fla. 525 4388
Pregent v. Mills, 51 Wash. 187 3006
Preist v. Last (1903), 2 K. B. 148 5007
Premier Steel Co. v. Yandes, 139 Ind. 307 508
Prenatt v. Runyon, 12 Ind. 174 1315, 4988
Prentice v. Achorn, 2 Paige (N. Y.) 30 442, 443, 1649
v. Crane, 234 Ill. 302 77, 81
v. Decker, 49 Barb. (N. Y.) 21 769
v. Elliott, 72 Ga. 154 4908, 4910
v. Fargo, 53 App. Div. (N. Y.) 608 129
v. Madden, 3 Pen. (Wis.) 376 2449
v. Stearns, 113 U. S. 435 2366
Prentice Co. v. Page, 164 Mass. 276 5033
Prentis v. Atlantic Coast Line Co., 211 U. S. 210 2501
Prentiss v. Larnard, 11 Vt. 135 2526
v. Ledyard, 28 Wis. 131 176
v. Lyons, 105 La. 382 1558
v. Paisley, 25 Fla. 927 275, 399
v. Russ, 16 Maine 30 79, 124, 131, 1650
v. Savage, 13 Mass. 20 1175, 3435
v. Stevens, 38 Vt. 159 2670
v. Strand, 116 Wis. 647 3462
v. Wood, 132 Mass. 486 2977
Prentiss Tool &c. Co. v. Godohaux, 66 Fed. 234 459
Presbury v. Fisher &c., 18 Mo. 50 249, 832
v. Hull, 34 Mo. 29 266
v. Michael, 33 Mo. 542 64
Presby v. Benjamin, 169 N. Y. 377 4575
v. Donaldson, 33 Miss. 92 3982
v. Parker, 56 N. H. 409 78
Presbyterian Bd. of Publication &c. v. Gilliford, 139 Ind. 524 3986
Presbyterian Board &c. Missions v. Smith, 209 Pa. 361 228
Presbyterian Church v. Allison, 10 Pa. St. 413 3630
v. Hoopes Artificial Stone &c. Co., 66 Md. 598 3701, 3706
Presbyterian Mut. Assur. Fund v. Allen, 106 Ind. 593 4354, 4355, 4356, 4380
Presbyterian Theological Seminary v. People, 101 Ill. 578 2757
Preschbaker v. Feaman, 32 Ill. 475 4647, 4648, 4651, 4655, 4716
Prescott v. Battersby, 119 Mass. 285 648, 666, 674, 1060
v. Bidwell, 18 S. Dak. 64 818
v. Brinsley, 6 Cush. (Mass.) 233 3960
v. Brown, 30 Okla. 428 4677
v. Cooper, 37 La. Ann. 553 78, 112
v. Hayes, 42 N. H. 56 3903
v. Hayes, 43 N. H. 593 4620, 4621
v. Hixon, 22 Ind. App. 139 467, 2373
v. Hubbel, 1 McCord (S. Car.) 94 1691
v. Hubbell, 1 Hill Eq. (S. Car.) 210 2648
v. Jones, 69 N. H. 305 4
v. Locke, 51 N. H. 94 1293, 1294
v. Newell, 39 Vt. 82 3985
v. Norris, 32 N. H. 101 317
v. Trueman, 4 Mass. 627 2246, 2249, 2255, 3885
v. Ward, 10 Allen (Mass.) 203 3403
v. Wright, 4 Gray (Mass.) 461 79
Prescott Bank v. Caverly, 7 Gray (Mass.) 217 1628, 3464
Prescott Nat. Bank v. Butler, 157 Mass. 548 564, 946
v. Head, 11 Ariz. 213 3965
Preshing v. Feinberg, 203 Pa. 144 1971
Presidio County v. Noll-Young Bond Co., 212 U. S. 58 618
Presley v. Davis, 7 Rich. Eq. (S. Car.) 105 2660
v. Weakley, 135 Ala. 517 2648
Pressas v. Mendiburn, 4 La. 128 2661
Pressed Steel Car Co. v. Eastern R. Co., 121 Fed. 609 1505, 1508, 1510, 1514
v. Hansen, 137 Fed. 403 2289, 2358
v. Standard Steel Car Co., 210 Pa. 464 2517
Prest v. Cole, 183 Mass. 283 2072
Prest-O-Lite Co. v. Avery Lighting Co., 161 Fed. 648 2552
Preston, In re, 63 Ohio St. 428 2784
Preston v. Ætna Ins. Co., 193 N. Y. 142 4216
v. Albee, 120 App. Div. (N. Y.) 89 4635
v. Biornstad, L. R. (1898) App. Cas. 513 3132
v. Boston, 12 Pick. (Mass.) 7 140, 1387
v. Carter, 80 Tex. 388 4750
v. Caul, 109 Iowa 443 4780
v. Christmas, 2 Wils. 86 2059
v. Cincinnati &c. R. Co., 36 Fed. 54 1004
v. Dunham, 52 Ala. 217 1549, 3446
v. Finney, 2 Watts & S. (Pa.) 53 2050
v. Fitch, 137 N. Y. 41 4891, 4912
v. Fryer, 38 Md. 221 407
v. Garrard, 120 Ga. 689 4936
v. Grant, 34 Vt. 201 217, 1955, 1974, 2068, 2077, 2078
v. Grayson, 30 Grat. (Va.) 496 3512
v. Henning, 6 Bush (Ky.) 556 236
v. Hull, 23 Grat. (Va.) 600 4634
v. Hutchinson, 29 Vt. 144 92
v. Luck, L. R. 27 Ch. D. 497 26, 3631
v. Merceau, 2 W. Bl. 1249 1621, 1635
v. Neale, 12 Gray (Mass.) 222 3019
v. Peterson, 107 Iowa 244 1441, 1466
v. Prather, 137 U. S. 604 3003, 3016, 3020
v. Preston, 95 U. S. 200 170, 2648

[Vols. 1, §§ 1–637; 2, §§ 645–1846; 3, §§ 1855–2807; 4, §§ 2830–3919; 5, §§ 3930–5117.]

Preston v. Rockey, 185 N. Y. 186 974
v. Smith, 26 Fed. 884 2526
v. Smith, 156 Ill. 359 1007, 1008
v. Whitcomb, 11 Vt. 47 2967, 2977, 2981
v. Whitney, 23 Mich. 260 1597
v. Witherspoon, 109 Ind. 457 5031
v. Yates, 24 Hun (N. Y.) 534 1359
v. Zekind, 84 Mich. 641 3631
Prestwood v. Carlton, 162 Ala. 327 73, 4555
v. Eldridge, 119 Ala. 72 1988
Pretto v. Lewis, 11 Mo. App. 60 267
Prettyman v. Goodrich, 23 Ill. 330 2008
Pretzfelder v. Merchants' Ins. Co., 116 N. Car. 491 4323
Preusser v. Henshaw, 49 Iowa 41 4679
Prevost v. Gratz, 6 Wheat. (U. S.) 481 508, 2648, 2651
v. Wood, 21 Times L. R. 684 654, 720, 757
Prewett v. Dobbs, 13 Sm. & M. (Miss.) 431 1158, 4650
v. Trimple, 92 Ky. 176 88, 240
Prewit v. Graves, 5 J. J. Marsh. (Ky.) 114 2447, 2460
v. Wilson, 103 U. S. 22 241, 3850
Prewitt v. Chapman, 6 Ala. 86 3373
Price, In re, 69 App. Div. (N. Y.) 37 1975
Price v. Alexander, 2 G. Green (Iowa) 427 477, 478, 479
v. Andrew, 51 Ohio St. 405 92
v. Atkinson, 117 Mo. App. 52 34, 44, 45
v. Bank of Poynette, 144 Wis. 190 140, 141, 148
v. Bell, 1 East 663 4471
v. Bigham, 7 Har. & J. (Md.) 296 394
v. Cannon, 3 Mo. 453 3471
v. Cavins, 50 Ind. 122 4912
v. Chicago, S. F. & C. R. Co., 38 Fed. 304 3656, 3735
v. Cochran, 1 Bibb (Ky.) 570 1962
v. Combs, 12 N. J. L. 188 1236
v. Connecticut Mut. L. Ins. Co., 48 Mo. App. 281 1190
v. Crozier, 101 Va. 644 4011
v. Cushing (Iowa), 110 N. W. 1030 1457
v. Cutts, 29 Ga. 142 4658
v. Deal, 90 N. Car. 290 2251, 2252, 2259, 3887
v. Dime Sav. Bank, 124 Ill. 317 3033, 3933
v. Dowdy, 34 Ark. 285 1942
v. Easton, 4 B. & Ad. 433 1411
v. Estill, 87 Mo. 378 113
v. Evans, 26 Mo. 30 1507
v. First Nat. Bank, 62 Kans. 735 17, 1986
v. Furman, 27 Vt. 268 334, 346, 347, 3815
v. Garland, 3 N. Mex. 505 3665
v. Gatliff, 33 Ky. L. 324 1178
v. German Exch. Bank, 60 Ill. App. 418 1458
v. Gover, 40 Md. 102 4645
v. Grand Rapids &c. R. Co., 18 Ind. 137 1480
v. Green, 16 M. & W. 346 848, 1917
v. Halsed, 3 Mo. 461 3530
v. Heubler, 63 Conn. 374 5036
v. Hewett, 8 Exch. 146 320
v. Hicks, 14 Fla. 565 4890, 4893
v. Holcomb, 89 Iowa 123 3832
v. Hollis, 1 M. & S. 105 2943
v. Hopkin, 13 Mich. 318 2722
v. Hudson, 125 Ill. 284 1636, 3910, 3919
v. Hunt, 59 Mo. 258 4915
v. Immel, 48 Colo. 163 2335
v. Jennings, 62 Ind. 111 301, 311, 315, 320, 335
v. Jones, 105 Ind. 543 209
Price v. Karnes, 59 Ill. 276 4655
v. Kearney Canal & Water Supply Co., 29 Nebr. 33 2112, 3741, 3745
v. Kirby, 1 Ala. 184 2951
v. Kohn, 99 Ill. App. 115 129, 5008
v. Lien, 84 Iowa 590 1267
v. Lloyd, 31 Utah 86 1275, 2303, 2304
v. Macauley, 2 Deg. M. & G. 339 77
v. McComas, 21 Nebr. 195 4779
v. McIver, 25 Tex. 769 516
v. Malott, 85 Ind. 266 4865
v. Marthen, 122 Mich. 655 1627
v. Masterson, 35 Ala. 483 4679
v. Mathew's Succession, 14 La. Ann. 11 4951, 4954
v. Merritt, 55 Mo. App. 640 1944
v. Middleton, 75 S. Car. 105 480, 481
v. Morris, 5 McLean (U. S.) 4 506
v. Mouat, 11 C. B. (N. S.) 508 1663, 1799
v. Moulton, 10 C. B. 561 1984
v. Mulford, 107 N. Y. 303 2667
v. Mutual Reserve Life Ins. Co., 102 Md. 683 1416, 4140
v. Noble, 4 Taunt. 123 4514
v. Oswego &c. R. Co., 50 N. Y. 213 3261
v. Page, 4 Ves. Jr. 679 1657
v. Page, 24 Mo. 65 1178, 1179
v. Penzance, 4 Hare 506 3757
v. Pepper, 13 Bush (Ky.) 42 1911
v. Phoenix Mut. Life Ins. Co., 17 Gil. (Minn.) 473 4108, 4121
v. Planters' Nat. Bank, 92 Va. 468 394, 395, 397
v. Powell, 3 N. Y. 322 1588, 3265
v. Press Pub. Co., 117 App. Div. (N. Y.) 854 216, 253
v. Price, 101 Ky. 28 240, 1359
v. Price, 111 Ky. 771 222, 2074
v. Price, 19 Ky. L. 211 1366
v. Price, 23 Ky. L. 1911 207
v. Read, 2 Harr. & G. (Md.) 291 83
v. St. Louis, I. M. & S. R. Co., 75 Ark. 479 3307, 3312
v. Sanders, 60 Ind. 310 295, 296, 297, 300, 301
v. Seydel, 46 Iowa 696 417, 454
v. Spencer, 7 Phil. (Pa.) 179 25
v. Stipek (Mont.), 104 Pac. 195 170, 178
v. Stratton, 45 Fla. 535 2389
v. Supreme Lodge, 68 Tex. 361 4073, 4075
v. Thompson, 4 Ga. App. 46 4581
v. Towsey, 3 Litt. (Ky.) 423 214, 4954
v. Treat, 29 Nebr. 536 2056
v. White, 9 Ala. 563 1796
v. White, 27 Mo. 275 2945
v. Wiesner (Kans.), 111 Pac. 439 178
v. Young, 1 Nott & McC. (S. Car.) 438 3467
Price Baking Powder Co. v. Fyfe, 45 Fed. 799 2552
Price's Appeal, In re, 116 Pa. St. 410 524
Prichard v. Farrar, 116 Mass. 213 507
v. Mulhall, 140 Iowa 1 2160, 2360
v. Sharp, 51 Mich. 432 145, 3825
v. Sweeney, 109 Ala. 651 1381, 1383
Prichett v. Cook, 62 Pa. St. 193 2994, 3007
Prickett v. Badger, 1 C. B. (N. S.) 96 2101
v. Ferguson, 45 Ark. 177 4559
v. Prickett, 20 N. J. Eq. 478 1367
Priddy v. Boice, 201 Mo. 309 340
v. Miners' & Merchants' Bank, 132 Mo. App. 279 4717
Pride v. Andrew, 51 Ohio St. 405 661
v. Boyce, Rice Eq. (S. Car.) 275 3980
v. Lunt, 19 Maine 115 1659
Prideaux v. Criddle, L. R. 4 Q. B. 455 1767

[Vols. 1, §§ 1–637; 2, §§ 645–1846; 3, §§ 1855–2807; 4, §§ 2830–3919; 5, §§ 3930–5117.]

Prideaux v. Lonsdale, 1 DeG. J. & S. 433 74
Pridgen v. Cox, 9 Tex. 367 3377
v. Pridgen, 35 N. Car. 259 3900
Priedman v. Johnson, 21 Minn. 12 3989
Priest v. Chouteau, 85 Mo. 398 4893, 4915, 4955
v. Chouteau, 12 Mo. App. 252 4890
v. Cone, 51 Vt. 495 391, 396, 406
v. Cummings, 16 Wend. (N. Y.) 617 3812
v. Glenn, 51 Fed. 405 2661
v. Hodges, 90 Ark. 131 5019
v. Watson, 75 Mo. 310 3974
Priester v. Priester, Rich. Eq. Cas. (S. Car.) 26 246
Prietto v. Lewis, 11 Mo. App. 601 267
Prigg v. Preston, 28 Pa. Super. Ct. 272 1797, 1801
Prignon v. Daussat, 4 Wash. 199 241, 1324, 3850
Prim v. Hammel, 134 Ala. 652 2011, 3380, 3387
v. McIntosh, 43 W. Va. 790 1457
Prime v. Koehler, 7 Daly (N. Y.) 345 235
Primeau v. Granfield, 180 Fed. 847 1098, 4700
Primm v. Barton, 18 Tex. 206 2335
v. Mensing, 14 Tex. Civ. App. 395 517
v. Stewart, 7 Tex. 178 461
Primrose v. Western Union Tel. Co., 154 U. S. 1 2183
Prince v. Alabama State Fair, 106 Ala. 340 3010, 3079
v. Crawford, 50 Miss. 344 4925, 4927, 4928
v. Dupuy, 163 Ill. 417 152
v. Eighth St. Baptist Church, 20 Mo. App. 332 267
v. Haworth, 75 L. J. K. B. 92 719
v. Lamb, 128 Cal. 120 158
v. Lewis, 5 B. & C. 363 2800
v. Lynch, 38 Cal. 528 2082
v. McNeill, 77 N. Car. 398 3600
v. Ocean Ins. Co., 40 Maine 481 4505
v. Overholser, 75 Wis. 646 90
v. Prince, 67 Ala. 565 237
v. Prince, 64 Wash. 552 1790, 1791, 2325
v. Quincy, 105 Ill. 138 635
v. Quincy, 128 Ill. 443 628, 631
v. St. Louis Cotton Compress Co., 112 Mo. App. 49 2223, 3100
v. Skillin, 71 Maine 361 2750
v. State Fair, 106 Ala. 340 243
v. Thomas, 15 Ark. 378 181, 3680
Princeton Mfg. Co. v. White, 68 Ga. 96 1164
Prince &c. Assn. Co. v. Palmer, 25 Beav. 605 4354
Princeton &c. Turnpike Co. v. Gulick, 16 N. J. L. 161 1360
Prindle v. Kountz Bros. Co., 15 Pa. Super. Ct. 258 3701
Pringle v. Des Moines Ins. Co., 107 Iowa 742 4262
v. Modern Woodmen, 76 Nebr. 384 4147
v. Mollett, 6 M. & W. 80 3243
v. Samuel, 1 Litt. (Ky.) 43 89
v. Wilson, 156 Cal. 313 1515
Printing & Numerical Registering Co. v. Sampson, L. R. 19 Eq. 462 650
Printup v. Mitchell, 17 Ga. 558 170, 1632
v. Trammel, 25 Ga. 240 511
v. Turner, 65 Ga. 71 3845
Prior v. Davis, 58 Fla. 510 2394
v. Flagler, 13 Misc. (N. Y.) 115 243
v. Linsey, 3 Bibb (Ky.) 76 247
v. Reynolds, 1 Ohio Dec. 366 246
v. White, 12 Ill. 261 4807, 4845
v. Williams, 3 Abb. App. Dec. (N. Y.) 624 109, 3941
Pritchard v. Brown, 4 N. H. 397 1646
v. Butler, 4 Idaho 518 4647
v. Daly, 73 Ill. 523 2977
v. Elton, 38 Conn. 434 4602, 4710
v. Howell, 1 Wis. 131 212, 2650
v. Kirsch, 58 App. Div. (N. Y.) 332 3832
v. Louisiana State Bank, 2 La. 415 2212
v. Merchants' Mut. Life Assur. Soc., 3 C. B. (N. S.) 622 4136
v. Norton, 106 U. S. 124 1110, 1124, 1200, 1221, 1222
v. Pritchard, 69 Wis. 373 1367
v. Sanderson, 84 N. Car. 299 2537
v. Smith, 77 Ga. 463 3477
v. Todd, 38 Conn. 413 2330
Pritchet v. Ins. Co. of North America, 3 Yeates (Pa.) 458 4065
Pritz v. Jones, 117 App. Div. (N. Y.) 643 2450
Prize Cases, The, 2 Black (U. S.) 635 265, 3190
Probart v. Knough, 2 Esp. 472 301
Probasco v. Moundsville, 11 W. Va. 501 2757
Probate Court v. May, 52 Vt. 182 2365, 2374
v. Strong, 27 Vt. 202 3537
Probate Judge v. Claggett, 36 N. H. 381 3535
Probst v. Ehrat, 140 Ill. App. 309 2068
v. Insurance Co. of North America, 2 Mo. App. 1016 4317
Procter v. Atlantic Fish Co., 208 Mass. 351 1707, 1721
v. Procter, 1 Ohio L. & C. P. Dec. 651 4890
Proctor v. Cole, 66 Ind. 576 4655
v. Cole, 104 Ind. 373 2087
v. Cole, 115 Ind. 15 3434
v. Eastern R. Co., 105 Mass. 512 3286
v. Ferebee, 36 N. Car. 143 2339
v. Jones, 2 Carr. & P. 532 1335
v. Keith, 12 B. Mon. (Ky.) 252 4565
v. Lewis, 50 Mich. 329 1493
v. Proctor, 215 Ill. 275 2339
v. Robinson, 35 Beav. 329 414
v. Sargent, 2 Mann. & G. 20 792, 811
v. Sears, 4 Allen (Mass.) 95 323
v. Thompson, 13 Abb. N. Cas. (N. Y.) 340 1255
v. Thrall, 22 Vt. 262 113
v. Tilton, 65 N. H. 3 1596
Proctor & Collier Co. v. Mahin, 93 Fed. 875 2511
Proctor & Gamble Co. v. Blakely Oil & Fertilizer Co., 128 Ga. 606 2979
v. Blakely Oil & Fertilizer Co., 137 Ga. 407 1713, 2951
Proctor Coal Co. v. Strunk, 29 Ky. L. 995 231
v. United States Fidelity Co., 124 Fed. 424 3551, 4413
Produce Exchange Trust Co. v. Bieberbach, 176 Mass. 577 64, 2009
Proebstel v. State Ins. Co., 14 Wash. 669 4358
Progressive Lumber Co. v. Rogers (Tex. Civ. App.), 120 S. W. 260 4925
Progresso S. S. Co. v. St. Paul &c. Ins. Co., 146 Cal. 279 1191, 4496
Prohibitory Amendment Cases, 24 Kans. 700 2795
Prole v. Soady, 2 Giff. 1 241
Pronick v. Spirits Dis. Co., 58 N. J. Eq. 97 2548
Propeller Niagara v. Cordes, 21 How. (U. S.) 7 3131, 3173, 3182
Propellor Mohawk, 8 Wall. (U. S.) 153 1894
Proskey v. West, 8 Sm. & M. (Miss.) 711 3526
Prospect Park & C. I. R. Co. v. Coney

[Vols. 1, §§ 1–637; 2, §§ 645–1846; 3, §§ 1855–2807; 4, §§ 2830–3919; 5, §§ 3930–5117.]

Island &c. R. Co., 144 N. Y. 152 2315, 2322
Prospect Park &c. R. Co. v. Williamson, 91 N. Y. 552 582
Prospect Worsted Mills, In re, 126 Fed. 1011 540
Prospert v. Rhode Island Suburban R. Co., 28 R. I. 367 3311
Prost v. More, 40 Cal. 347 1076
Protection Ins. Co. v. Wilson, 6 Ohio St. 553 4476
Protestant Episcopal Public School, In re, 58 Barb. (N. Y.) 161 59, 3622, 3636
Protestant Episcopal &c. Soc. v. Churchman, 80 Va. 718 545, 547
Proudfoot v. Montefiore, L. R. 2 Q. B. 511 4098
Proudfott v. Boyle, 15 M. & W. 198 2944
Prouse v. Painter, Tapp (Ohio) 52 2978
Prout, In re, 58 Hun (N. Y.) 608 3535
Prout v. Hoge, 57 Ala. 28 4735
v. Pittsfield Fire Dist., 154 Mass. 450 237
v. Roberts, 32 Ala. 427 79
v. Root, 116 Mass. 410 4842, 4845, 4846
v. Wiley, 28 Mich. 164 329, 330, 3814
Prouty v. Adams, 141 Cal. 304 1622
v. Edgar, 6 Iowa 353 294, 3810
v. Tilden, 164 Ill. 163 3863
v. Wilson, 123 Mass. 297 235, 2018
Provart v. Harriss, 150 Ill. 40 3915
Provenchee v. Piper, 68 N. H. 31 244, 949, 1230
Provencher v. Brooks, 64 N. H. 479 1434
Provenchere v. Reifess, 62 Mo. App. 50 468
Providence & W. R. Co., In re, 17 R. I. 324 2736
Providence Bank v. Billings, 4 Pet. (U. S.) 514 263, 2723, 2757
Providence Life Ins. Co. v. Martin, 32 Md. 310 4385, 4391
Providence Machine Co. v. Browning, 70 S. Car. 148 3450
v. Browning, 72 S. Car. 424 484
Providence Sav. Institution v. Jackson Place Skating &c. Rink, 52 Mo. 552 2732
Providence Steam-Engine Co. v. Hathaway Mfg. Co., 79 Fed. 512 111
Providence Steam &c. Co. v. Connell, 86 Hun (N. Y.) 319 267, 554
Providence Tool Co. v. Norris, 2 Wall. (U. S.) 45 709, 1037, 1040
Providence Washington Ins. Co. v. Adler, 65 Md. 162 4482, 4487
v. Board of Education, 49 W. Va. 360 4336
v. Wolf, 168 Ind. 690 2941, 4308, 4321, 4322
Providence &c. Bank v. Hall, 16 R. I. 154 4585
Providence &c. Plank Road Co. v. Scranton, 1 Lack. Leg. N. (Pa.) 183 608
Provident Bank & Trust Co. v. Saxon, 123 La. 243 2726
Provident Institution for Savings in Boston v. Malone, 221 U. S. 660 2721
Provident Life Ins. Co. v. Fennell, 49 Ill. 180 4116
Provident Loan Trust Co. v. McIntosh, 68 Kans. 452 72, 89
Provident Sav. Life Assur. Soc. v. Cannon, 201 Ill. 260 4167
v. Hadley, 102 Fed. 856 1110, 1186
v. Llewellyn, 58 Fed. 940 4096, 4118
v. Oliver, 22 Tex. Civ. App. 8 4358
Provident Trust Co. v. Spokane, 63 Wash. 92 1537
Provost v. McEncroe, 102 N. Y. 650 1017
Prudden v. Nester, 103 Mich. 540 2011
Pruden v. Asheboro & M. R. Co., 121 N. Car. 509 2078
Pruden v. Cincinnati, 1 Ohio N. P. 340 610
Prudential Assur. Co. v. Ætna Life Ins. Co., 52 Conn. 576 4117
v. Ætna Life Ins. Co., 23 Blatchf. (U. S.) 223 4117
Prudential Ins. Co. v. Fredericks, 41 Ill. App. 419 4085
v. Haley, 91 Ill. App. 363 4374
v. Hummer, 36 Colo. 208 4327, 4328
v. Hunn, 21 Ind. App. 525 4073, 4078, 4079
v. Jenkins, 15 Ind. App. 297 4075
v. Kilbane, 15 Ohio C. C. 62 4188
v. Leyden, 20 Ky. L. 881 4072
v. Liersch, 122 Mich. 436 4073, 4362
v. Sullivan, 27 Ind. App. 30 1634, 4043
v. Young, 14 Ind. App. 560 4363
Prudential Life Ins. Co. v. Fusco, 145 Ky. 378 1188
Prudoehl v. Randall, 108 Minn. 185 1790
Prugnell v. Gosse, Alyen 67 806
Pruitt v. Hannibal & St. J. R. Co., 62 Mo. 527 1894
v. Miller, 3 Ind. 16 51
Prund v. Zimmerman, 29 Ill. 269 176
Prussia, The, In re, 100 Fed. 484 547
Prussing v. Lancaster, 234 Ill. 462 3404
Prussion Nat. Ins. Co. v. Peterson, 30 Ind. App. 289 4308
Prutsman v. Baker, 30 Wis. 644 3915, 3918
Pry v. Pry, 109 Ill. 466 3857
Pryce v. Bury, 2 Drew 41 4661
Pryor, In re, 55 Kans. 724 601
Pryor v. Hunter, 31 Nebr. 678 231
v. Pryor, 88 Ark. 302 755
v. Wood, 31 Pa. St. 142 4729
v. Wright, 14 Ark. 189 1178
Pryse v. Farmers' Bank, 17 Ky. L. 1056 3555
v. McGuire, 81 Ky. 608 77
Ptacek v. Pisa, 231 Ill. 522 2101
Public Cleaning House v. Coyne, 194 U. S. 497 697
Public Parks Amusement Co. v. Embree-McLean Carriage Co., 64 Ark. 29 1156
Public Schools v. Bennett, 27 N. J. L. 513 1908, 1909, 3667, 3702
Public Service Commission of First Dist. v. New York R. Co., 136 N. Y. S. 720 2731
Public Service Corporation v. American Lighting Co., 67 N. J. Eq. 122 579
Public Service Corp. of New Jersey v. Hackensack Meadows Co., 72 N. J. Eq. 285 2285
Pucci v. Barney, 1 Misc. (N. Y.) 84 3707
v. Barney, 2 Misc. (N. Y.) 354 1681
Puckett v. Alexander, 102 N. Car. 95 211, 212, 267, 664, 684, 686
v. National Annuity Assn., 134 Mo. App. 501 1985
v. Roquemore, 55 Ga. 235 146
v. Stokes, 2 Baxt. (Tenn.) 442 8, 4877
v. Waco Abstract & Inv. Co., 16 Tex. Civ. App. 329 3554
Puckhaber v. Henry, 152 Cal. 419 3050
Pudritzky v. Supreme Lodge K. of H., 76 Mich. 428 4394
Pueblo & Ark. Valley R. Co. v. Beshoas, 8 Colo. 32 4708
v. Taylor, 6 Colo. 1 248, 249, 581, 1077
Pueblo First Nat. Bank v. Newton, 10 Colo. 161 1936
Pueblo &c. R. Co. v. Rudd, 5 Colo. 270 581
Puffer v. Smith, 57 Ill. 527 101
v. Welch, 144 Wis. 506 1436
Puffer Mfg. Co. v. Rivers, 10 Ga. App. 154 1985

[Vols. 1, §§ 1–637; 2, §§ 645–1846; 3, §§ 1855–2807; 4, §§ 2830–3919; 5, §§ 3930–5117.]

Puget Sound Brick, Tile & T. C. Co. v. School Dist. No. 73, 12 Wash. 118 1418, 3546, 3798
Puget Sound Iron &c. Works v. Clemmons, 32 Wash. 36 1633, 1634
Puget Sound Machinery Depot v. Rigby, 13 Wash. 264 1295
Puget Sound Pub. Co. v. Times Printing Co., 33 Wash. 551 2601
Pugh v. Baker, 127 N. Car. 2 1903
v. Barnes, 108 Ala. 167 1415, 1867
v. Cantey, 33 La. Ann. 786 2437
v. City &c. Tel. Assn., 8 Ohio Dec. (Reprint) 644 590
v. Currie, 5 Ala. 446 4893
v. Duke of Leeds, Cowp. 714 1550
v. Good, 3 Watts & S. (Pa.) 56 1273
v. Jayne, 17 Leg. Int. (Pa.) 149 2532
v. Pugh, 9 Ind. 132 506
v. Stringfield, 3 C. B. (N. S.) 2 1478
Pujol v. McKinlay, 42 Cal. 559 2153
Pulaski County v. Reeve, 42 Ark. 54 600
v. Shields, 130 Ind. 6 603
Pulaski Iron Co. v. Palmer, 89 Va. 384 2366
Pulaski Mut. Fire Ins. Co. v. Dawson, 87 Ill. App. 514 1581, 4358
Pulaski Stave Co. v. Miller's Creek Lumber Co. (Ky.), 128 S. W. 96 1433, 1435, 1437
Pulcifer v. Page, 32 Maine 404 3087
Pullan v. Cincinnati & C. Air-Line R. Co., 4 Biss. (U. S.) 35 577, 4693
v. Cochran, 6 Ohio Dec. (Reprint) 1070 1710
v. State, 78 Ala. 31 451
Pullen v. Hillman, 84 Maine 129 2765
Pulliam v. Burlingame, 81 Mo. 111 2995
v. Hudson, 117 Ga. 127 4632
v. Pensoneau, 33 Ill. 375 2792, 2976, 2979
v. Schimpf, 109 Ala. 179 30
v. Taylor, 50 Miss. 251 221, 2068, 2074
v. Withers, 8 Dana (Ky.) 98 236
Pulling, In re, 93 Mich. 274 74
Pulling v. Alley, 53 N. Y. 637 2063
v. Robison, 73 Mo. 201 4357
v. Upton, 96 U. S. 328 3040
Pullman Car Co. v. Krauss, 145 Ala. 395 3307
v. Lee, 49 Ill. App. 75 3330
v. Lutz, 154 Ala. 517 3330
v. Metropolitan Street R. Co., 157 U. S. 94 129
Pullman Co. v. Adams, 120 Ala. 581 3335
v. Cox, 56 Tex. Civ. App. 327 2177
v. Green, 128 Ga. 142 3330
v. Schaffner, 126 Ga. 609 3330
v. Willett, 27 Ohio C. C. 649 3331
Pullman Palace Car Co. v. Bales, 80 Tex. 211 3331
v. Barker, 4 Colo. 344 2131
v. Booth (Tex. Civ. App.), 28 S. W. 719 231, 2181, 3330
v. Central Transportation Co., 65 Fed. 158 556, 1100
v. Fielding, 62 Ill. App. 577 3330
v. Hall, 106 Ga. 765 3330
v. King, 99 Fed. 380 2181
v. Lowe, 28 Nebr. 239 3111, 3112
v. Marsh, 24 Ind. App. 129 2181, 3331
v. Metropolitan St. R. Co., 157 U. S. 94 5021
v. Missouri Pac. R. Co., 115 U. S. 587 2598
v. Nelson, 22 Tex. Civ. App. 223 2181, 3330
v. Pennsylvania, 141 U. S. 18 1147, 1150
v. Smith, 73 Ill. 360 3111, 3331
v. Taylor, 65 Ind. 153 3331
Puls v. Hornbeck, 24 Okla. 288 128, 129, 5006
Pulse v. Miller, 81 Ind. 190 4532
Pulsifer, In re, 14 Fed. 247 1178
Pulsifer v. Greene, 96 Maine 438 3
v. Shepard, 36 Ill. 513 1966
Pulteney v. Shelton, 5 Ves. 147 2532
Pulver v. Richardson, 3 Thomp. & C. (N. Y.) 436 4843
Pulvertoft v. Pulvertoft, 18 Ves. 99 246
Pumfrey, In re, 22 Ch. Div. 255 508
Pumilia v. DeGeorge (Tex. Civ. App.), 74 S. W. 813 4608
Pumpelly v. Phelps, 40 N. Y. 59 2162
Pungs v. American Brake-Beam Co., 200 Ill. 306 2025
Punteney-Mitchell Mfg. Co. v. T. G. Northwall Co., 66 Nebr. 5 5110, 5112, 5115
Pupke v. Resolute Fire Ins. Co., 17 Wis. 378 4277
Purcel v. Purcel, 14 N. J. Eq. 514 518
Purcell v. Armour Packing Co. (Ga. App.), 61 S. E. 138 1846
v. Barnett (Okla.), 121 Pac. 231 1110
v. Coleman, 6 D. C. 59 1273
v. English, 86 Ind. 34 130, 4565
v. Land Title Guarantee Co., 94 Mo. App. 5 4422
v. M'Namara, 14 Ves. Jr. 91 161
v. Mather, 35 Ala. 570 4684
v. Miner, 4 Wall. (U. S.) 513 1253, 1255, 1271, 1274, 2315
v. St. Paul City R. Co., 48 Minn. 134 2132
Purcell Co. v. Sage, 200 Ill. 342 1537, 5081
Purcell v. Smidt, 21 Iowa 540 265, 3834
Purdie v. Whitney, 20 Pick. (Mass.) 25 517
Purdom v. Pavey, 26 Can. Sup. Ct. 412 1143
Purdom Naval Stores Co. v. Western Union Tel. Co., 153 Fed. 327 40, 45, 60, 1218
Purdy v. Bullard, 41 Cal. 444 4660
v. Delavan, 1 Caines (N. Y.) 304 2964, 2965, 2968
v. Doyle, 1 Paige (N. Y.) 558 1986
v. Hood, 5 Mart. (N. S.) (La.) 626 4891, 4935
v. Huntington, 42 N. Y. 334 4667, 4726
v. Lynch, 145 N. Y. 462 510
v. Nova Scotia Midland R. Co., 8 Misc. (N. Y.) 510 1465
v. Powers, 6 Pa. St. 492 4915
Purington v. Akhurst, 74 Ill. 490 4752
v. Hinchliff, 219 Ill. 159 902, 2694, 2696, 2698
v. Northern Ill. R. Co., 46 Ill. 297 1633
v. United States, 126 Ill. App. 323 3804
Puritan Coke Co. v. Clark, 204 Pa. 556 5092
Puritan Trust Co. v. Coffey, 180 Mass. 510 4954
Puritas Laundry Co. v. Green, 15 Cal. App. 654 1705
Purnell v. Vaughan, 82 N. Car. 134 2512
Purner v. Piercy, 40 Md. 212 1260
Purple v. Farrington, 119 Ind. 164 4669, 4775, 4934
Purrington v. Grimm, 83 Vt. 466 39, 1519
v. Pierce, 38 Maine 447 4649
Pursel v. Teller, 10 Colo. App. 488 130
Pursell v. McQueen, 9 Ala. 380 1770
Purser v. Eagle Lake &c. Co., 111 Cal. 139 4624
Pursley v. Ramsey, 31 Ga. 403 480, 1779, 4877, 4878
Purslow v. Jackson, 93 Iowa 694 74, 124
Purviance v. Holt, 3 Gilm. (Ill.) 394 4650
v. Jones, 120 Ind. 162 3915
v. Purviance, 14 Ind. App. 269 2661
v. Shultz, 16 Ind. App. 94 305, 2220

[Vols. 1, §§ 1-637; 2, §§ 645-1846; 3, §§ 1855-2807; 4, §§ 2830-3919; 5, §§ 3930-5117.]

Purviance v. Sutherland, 2 Ohio St. 478 4775
Purvines v. Harrison, 151 Ill. 219 109, 113, 2369
Purvis v. Butler, 87 Mich. 248 1492
v. Coleman, 21 N. Y. 111 3115, 3117
v. Local No. 500 United Brotherhood of Carpenters, 214 Pa. 348 883, 2694, 2695, 2697
v. Woodward, 78 Miss. 922 2512
Purycar v. Farmers' Mut. Ins. Assn. (Ga.), 73 S. E. 851 4139
Pusey v. Dodge, 3 Pennew. (Del.) 63 1328
v. Gardner, 21 W. Va. 469 2457
v. Love, 6 Pennew. (Del.) 80 3, 2731
v. Pusey, 1 Vern. 273 2318, 5109
Pusheck v. Frances E. Willard &c. Assn., 94 Ill. App. 192 217
Pust v. Dowie, 5 B. & S. 20 1606
Puterbaugh v. Puterbaugh, 131 Ind. 288 246, 2299
v. Reasor, 9 Ohio St. 484 3077
Putman, In re, 193 Fed. 464 1991, 1992
Putman v. Tennyson, 50 Ind. 456 212
Putnal v. Walker, 61 Fla. 720 316, 3814
Putnam v. Bond, 100 Mass. 58 1659
v. Dutch, 8 Mass. 287 1335
v. Glidden, 159 Mass. 47 5079, 5081
v. Grace, 161 Mass. 237 37, 42, 2312
v. Grand Rapids, 58 Mich. 416 2577
v. Home Ins. Co., 123 Mass. 324 4160
v. Macleod, 23 R. I. 373 1593, 1983
v. Mercantile Mar. Ins. Co., 5 Metc. (Mass.) 386 4061
v. New Albany, 4 Biss. (U. S.) 365 2648
v. Ritchie, 6 Paige (N. Y.) 390 4543
v. Ross, 55 Mo. 116 4933
v. Russell, 86 Mich. 389 1635
v. Sullivan, 4 Mass. 45 3426
v. Tennyson, 50 Ind. 456 422
v. Tillotson, 13 Metc. (Mass.) 517 5021
v. Town, 34 Vt. 429 1367
v. Wise, 1 Hill (N. Y.) 234 481
Putnam Bank v. Snow, 172 Mass. 569 3392
Putnam Free School v. Fisher, 30 Maine 523 517
Putnam Mach. Co. v. Cann, 173 Pa. St. 392 1236
Putnam &c. Co. v. Canfield, 25 R. I. 548 1299
Putney v. Day, 6 N. H. 430 1258
v. Farnham, 27 Wis. 187 1235, 1415, 2111, 3853
v. Kohler, 84 Ga. 528 2537
Puttman v. Haltey, 24 Iowa 425 2315
Puttock v. Warr, 3 H. & N. 979 1929
Putze v. Saginaw Valley Mut. Fire Ins. Co., 132 Mich. 670 4327
Puzey v. Senier, 9 Wis. 370 506
Pye v. Danbury, 2 Dick. 759 4661
Pyke, Ex parte, L. R. 8 Ch. Div. 754 681
Pyle v. Cravens, 4 Litt. (Ky.) 17 273, 288, 320
v. Gross, 92 Md. 132 404
v. Richards, 17 Nebr. 180 2590
v. Sweigart, 18 Lanc. L. Rev. (Pa.) 81 52
Pylant v. Webb, 2 Ga. App. 171 1243
Pym v. Campbell, 6 El. & Bl. 370 1636
Pynchon v. Stearns, 11 Metc. (Mass.) 312 3867
Pyne v. Wood, 145 Mass. 558 301, 336, 344
Pyron v. Ruohs, 120 Ga. 1060 4954
Pyross v. Fraser, 82 S. Car. 498 1963

Q.

Quackenboss v. Insurance Co. of North America, 95 Miss. 872 4491
Quackenbush v. Danks, 1 Denio (N. Y.) 128 2732
v. Ehle, 5 Barb. (N. Y.) 469 1286
Quackenbush v. Mapes, 123 App. Div. (N. Y.) 242 4675
v. Wheaton, 46 Misc. (N. Y.) 357 4729
Quain's Appeal, In re, 22 Pa. St. 510 1907
Quarles v. Bickford, 64 N. H. 425 2669
v. Clayton, 87 Tenn. 308 4029
v. Evans, 7 La. Ann. 543 267, 684
v. State, 55 Ark. 10 931
v. State, 5 Humph. (Tenn.) 561 693
Quarrels v. Evans, 7 La. Ann. 543 684
Quarrier v. Baltimore & O. R. Co., 20 W. Va. 424 3144
v. Peabody Ins. Co., 10 W. Va. 507 4245
v. Quarrier, 36 W. Va. 310 2670
Quartermous v. Kennedy, 29 Ark. 544 4602, 4638
Quarton v. American Law Book Co., 143 Iowa 517 1457, 1543, 1590, 2034, 5053, 5082
Quatsoe v. Eggleston, 42 Ore. 315 694, 700, 1012
Quay v. Westcott, 60 Pa. St. 163 2959, 2960
Queal v. Peterson, 138 Iowa 514 235
Quealy v. Waldron, 126 La. 258 146, 161
Quebec Bank v. Taggart, 27 Ont. 162 1461
v. Weyand, 30 Ohio St. 126 2419, 2427
Quebec Marine Ins. Co. v. Commercial Bank, L. R. 3 P. C. 234 4440, 4441, 4444, 4447, 4448
Queen v. Daniell, 6 Mod. 99 2686
v. Lichfield, 4 Q. B. 893 616
v. Lords of the Treasury, 16 Q. B. 357 111
v. Rowlands, 17 Q. B. 671 883
v. Rymer, 2 Q. B. Div. 136 3111
v. St. Mary, 1 El. & Bl. 816 1549
v. Starrs, 17 Can. Sup. Ct. 118 3740
v. Wernwag, 97 N. Car. 383 4839
Queen City Fire Ins. Co. v. Basford (S. Dak.), 130 N. W. 44 554
v. First Nat. Bank, 18 N. Dak. 603 4171
Queen City Furniture &c. Co. v. Crawford, 127 Mo. 356 464, 533
Queen City Glass Co. v. Pittsburg Clay Pot Co., 97 Md. 429 129, 5007
Queen Ins. Co. v. Block, 22 Ky. L. 626 4277
v. Leslie, 47 Ohio St. 409 4316, 4335
v. McCoin, 105 Ky. 806 4338
v. State, 86 Tex. 250 876, 880, 881, 916
v. Young, 86 Ala. 424 4025, 4177, 4240
Queen Ins. Co. of America v. Vines (Ala.), 57 So. 444 4108
Queen of Arkansas Ins. Co. v. Pendola, 94 Ark. 594 4276
Queen of the East, The, 12 Fed. 165 1705
Queen's College v. Jayne, 10 Ont. L. 319 1316
Quenerduaine v. Cole, 32 Wkly. Rep. 185 45
Query v. Liston, 92 Iowa 288 1274
Quesnel v. Woodlief, 2 Hen. & M. (Va.) 173 1817
Quick v. Lemon, 105 Ill. 578 2490
v. Ludborrow, 3 Bulstr. 30 1907, 3780
v. Milligan, 108 Ind. 419 3917, 3919, 5031
v. Rufe, 164 Mo. 408 2662
v. Turner, 26 Mo. App. 29 4655
v. Wheeler, 78 N. Y. 300 34
Quickel v. Henderson, 59 N. Car. 286 4000
Quicksail v. Philadelphia, 177 Pa. St. 301 3863
Quigg v. Coffy, 18 R. I. 757 4131
Quigley v. DeHaas, 82 Pa. St. 267 2047, 3667
v. Duffey, 52 Iowa 610 1945
v. St. Paul Title Insurance & Trust Co., 60 Minn. 275 4244, 4421
v. Southwick, 135 N. Y. S. 565 3111
v. Thompson, 53 Ind. 317 731
v. Welter, 95 Minn. 383 1434

[Vols. 1, §§ 1–637; 2, §§ 645–1846; 3, §§ 1855–2807; 4, §§ 2830–3919; 5, §§ 3930–5117.]

Quigly v. Harold, 22 Ill. App. 269 1366
Quill v. Indianapolis, 124 Ind. 292 629
Quillen v. Quigley, 14 Nev. 215 3986
Quimby v. Boston &c. R. Co., 150 Mass. 365 53, 773, 1512, 3219, 3326
v. Cook, 10 Allen (Mass.) 32 4683
v. Durgen, 148 Mass. 104 1927
v. Morrill, 47 Maine 470 247
v. Shearer, 56 Minn. 534 110
v. Stebbins, 55 N. H. 420 1634
v. Vanderbilt, 17 N. Y. 306 53, 3282, 3284, 3317, 3329
v. Varnum, 190 Mass. 211 3428, 3471
v. Williams, 67 N. H. 489 4735
Quin v. Sterne, 26 Ga. 223 3385, 3427
Quinby v. Manhattan Cloth & Paper Co., 24 N. J. Eq. 260 4689
Quincy v. Carpenter, 135 Mass. 102 4564
v. Cooke, 107 U. S. 549 3572
Quincy &c. R. Co. v. Humphreys, 145 U. S. 82 4572
Quiner v. Marblehead Social Ins. Co., 10 Mass. 476 1441
Quinlan v. Providence-Washington Ins. Co., 133 N. Y. 356 1581, 4166, 4198, 4258, 4301
Quinn v. Champagne, 38 Minn. 322 1309, 4618
v. Davis, 78 Pa. St. 15 5030
v. Distilling Co., 171 Mass. 283 1871
v. Dresbach, 75 Cal. 159 1929
v. First Nat. Bank, 8 Ga. App. 235 978, 983
v. Gross, 24 Ore. 147 2660
v. Hard, 43 Vt. 375 127
v. Herhold, 100 Ill. App. 320 1677
v. Jenks, 88 Hun (N. Y.) 428 2651
v. Leathem (1901), A. C. 495 2687, 2692, 2695, 2697
v. New York & N. H. & H. R. Co., 175 Mass. 150 778
v. Parke, 5 Wash. 276 1594, 1597
v. Quinn, 81 Cal. 14 4890
v. Quinn, 22 Mont. 403 4890
v. Roath, 37 Conn. 16 1555, 1620, 1652, 2330
v. Schneider, 118 Mo. App. 39 2593, 2595
v. Stark County Telephone Co., 122 Ill. App. 133 2301
v. Stout, 31 Mo. 160 4982, 5020
v. Valiquette, 80 Vt. 434 372, 4557
Quinnerly v. Quinnerly, 114 N. Car. 145 4640
Quint v. Merrill, 105 Wis. 406 601
Quintard v. Bacon, 99 Mass. 185 1335, 1338
Quirk v. Muller, 14 Mont. 467 721
v. Rich, 40 Mont. 552 1506, 1509
v. Rodman, 12 N. Y. Super. Ct. 285 4752
Quisenberry v. Thompson, 19 Ky. L. 1554 398, 406
Quong Tue Sing v. Anglo-Nevada Assur. Corp., 86 Cal. 566 4292, 4293
Quynn v. Whetcroft, 3 Har. & McH. (Md.) 136 1963

R.

Raabe v. Squier, 148 N. Y. 81 1236, 3932
Raband v. Frank, 7 Mo. App. 64 2532
Rabaud v. De Wolf, 1 Paine (U. S.) 580 243
Rabbermann v. Wiskamp, 54 Ill. 179 1230, 1235
Rabinovich v. Reith, 120 Ill. App. 409 2595
Raborg v. Bank of Columbia, 1 Har. & G. (Md.) 231 1763
Rabun v. Pierson, 23 La. Ann. 696 237
Race v. Weston, 86 Ill. 91 2307, 2414
Race Horse, In re, 70 Fed. 598 2807
Race Horse, The, 3 Rob. Adm. 101 3239
Racer v. International Bldg. &c. Assn. (Ind. App.), 62 N. E. 772 974
Rachels v. Doniphan Lumber Co., 98 Ark. 529 1442
v. Stecher Cooperage Works, 95 Ark. 6 542
Racich Asbestos Mfg. Co. v. Brooks, 146 App. Div. (N. Y.) 14 2290
Racine v. Case Plow Co., 56 Wis. 539 3863
Racine County Bank v. Keep, 13 Wis. 209 1624
Racine-Sattley Mfg. Co. v. Pavlicek, 21 N. Dak. 222 715
Rackeman v. Riverbank, 167 Mass. 1 812, 1634
Rackleff v. Norton, 19 Maine 274 3907
Racouillat v. Sasevain, 32 Cal. 376 3894, 4658
Radcliff v. Poundstone, 23 W. Va. 724 1236
Radebaugh v. Scanlan (Ind. App.), 82 N. E. 544 2385
v. Tacoma &c. R. Co., 8 Wash. 570 584
Radel v. McMorran, 30 Hun (N. Y.) 309 1235
Radford v. Carwile, 13 W. Va. 572 395
v. Folsom, 58 Iowa 473 4647
v. Harris, 144 Ky. 809 2650
v. Wescott, 1 Desaus (S. Car.) 596 287
Radican v. Radican, 22 R. I. 405 4679
Radich v. Hutchins, 95 U. S. 210 144, 1384, 3825
Radigan v. Hughes, 84 Conn. 137 2670
v. Johnson, 174 Mass. 68 1620, 1635
Radley v. Columbia Southern R. Co., 44 Ore. 332 3309
Radloff v. Haase, 196 Ill. 365 1563
v. Haase, 96 Ill. App. 74 2126
Radovsky v. Fall River Sav. Bank, 196 Mass. 557 1461
Rae v. Hulbert, 17 Ill. 572 2, 1356
Raefle v. Moore, 58 Ga. 94 3445
Raegener v. Medicus, 171 N. Y. 699 2660
Raeside v. Hamm, 87 Iowa 720 79
Raesser v. Nat. Exch. Bank, 112 Wis. 591 3392
Rafel v. Nashville Marine & Fire Ins. Co., 7 La. Ann. 244 4211
Rafert v. Scroggins, 40 Ind. 195 1686
Rafferty v. Buffalo City Gas Co., 37 App. Div. (N. Y.) 618 870
v. New Brunswick Fire Ins. Co., 18 N. J. L. 480 4116
v. Todd, 34 N. J. Eq. 552 2667
Raffles v. Wichelhaus, 2 H. & C. 906 105
Ragan v. Aiken, 9 Lea (Tenn.) 609 2563
v. Day, 46 Iowa 239 978
Ragel v. Dedinan (Ind. App.), 98 N. E. 367 3883
Ragland v. Conqueror Zinc Cas., 136 Mo. App. 631 4555
v. Wood, 71 Ala. 145 1886, 5042
Ragley Lumber Co. v. Insurance Co. of North America, 42 Tex. Civ. App. 511 4293
Ragsdale v. Barnes, 68 Tex. 504 2662
v. Gossett, 2 Lea (Tenn.) 729 398
v. Green, 28 Civ. Proc. (N. Y.) 229 2606
v. Gresham, 141 Ala. 308 3418
v. Mays, 65 Tex. 255 1824
v. Nagle, 106 Cal. 332 249, 810, 854
v. Shipp, 108 Ga. 817 5001
v. Turner, 141 Iowa 604 2373, 2379
Raguet v. Carmouche, 5 La. Ann. 133 2963
v. Roll, 7 Ohio (part 2) 70 1067, 1077
v. Roll, 7 Ohio (1st pt.) 76 2415
Rahders v. People's Bank, 113 Minn. 496 4364
Rahilly v. St. Paul &c. R. Co., 66 Minn. 153 53, 110
Rahm v. Klerner, 99 Va. 10 1305, 1307

[Vols. 1, §§ 1–637; 2, §§ 645–1846; 3, §§ 1855–2807; 4, §§ 2830–3919; 5, §§ 3930–5117.]

Rahmel v. Lehndorff, 142 Cal. 681 3118
Raht v. Attrill, 106 N. Y. 423 524
Rahter v. First Nat. Bank, 92 Pa. St. 393 297, 393, 669
Rahway Sav. Inst. v. Irving St. Baptist Church, 36 N. J. Eq. 61 4689
Raiguel's Appeal, In re, 80 Pa. St. 234 4906
Raikes v. Todd, 8 Ad. & El. 846 1313
Rail v. City Nat. Bank, 3 Tex. Civ. App. 557 454
Railroad Commission Cases, 116 U. S. 307 2794
Railroad Commissioners v. Portland &c. R. Co., 63 Maine 269 2564
v. Western Union Tel. Co., 13 N. Car. 213 570
Railroad Co. v. Brown, 17 Wall. (U. S.) 445 575
v. Howard, 7 Wall. (U. S.) 392 574
v. Lockwood, 17 Wall. (U. S.) 357 772
v. National Bank, see Brooklyn City & Newton R. Co. v. National Bank of Republic.
v. Steinfield, 42 Ohio St. 449 2434
v. Stevens, 95 U. S. 655 772
v. Trimble, 10 Wall. (U. S.) 367 1542
Railroad Nat. Bank v. Lowell, 109 Mass. 214 455
Railsback v. Walke, 81 Ind. 409 1270
Railton v. Matthews, 10 Cl. & F. 934 127
v. Taylor, 20 R. I. 279 1532
Railway Advertising Co. v. Standard Rock Candy Co., 83 App. Div. (N. Y.) 191 2231
Railway Officials' &c. Assn. v. McCabe, 61 Ill. App. 565 4395
Railway Passenger Assur. Co. v. Burwell, 44 Ind. 460 1581
Railway &c. Acc. Assn. v. Drummond, 56 Nebr. 235 4395
Railway &c. Assn. v. Johnson, 109 Ky. 261 4386
Rainbolt v. East, 56 Ind. 538 1248
v. Eddy, 34 Iowa 440 64, 2010, 3475
Raine v. Bell, 9 East 195 4452
v. Newberger, 14 Ky. L. (abstract) 524 2156
Raines v. Calloway, 27 Tex. 678 2253
v. Chesapeake &c. R. Co., 68 W. Va. 694 3309
v. Walker, 77 Va. 92 3901
Raines' Case, 11 Ct. Cl. (U. S.) 648 1442
Rainey, Ex parte, 59 Wash. 529 3533
Rainey v. Capps, 22 Ala. 288 679, 934, 4528
v. Nance, 54 Ill. 29 4915, 4929, 4935
v. Smizer, 28 Mo. 310 1492, 2100
Rains v. Maxwell House Co., 112 Tenn. 219 3117
v. Scott, 13 Ohio 107 2512
v. Wheeler, 76 Tex. 390 414, 755
Rainsford v. Fenwick, Cart. 215 296
Rainwater v. Durham, 2 Nott & McC. (S. Car.) 524 295, 301
Rairden v. Hedrick (Mont.), 129 Pac. 498 5042
Raisin v. Clark, 41 Md. 158 1663, 1688, 1691, 1696, 1799
Raisler v. Oliver, 97 Ala. 710 3122
Rait v. Carpenter, 138 N. Y. S. 460 2901
Rake v. Lawshee, 24 N. J. L. 613 3818, 4666
v. Pope, 7 Ala. 161 1289
v. Townsend (Iowa), 102 N. W. 499 1696, 1701
Rakestraw v. Lanier, 104 Ga. 188 821
Raleigh v. Holloway, 10 N. Car. 234 3553
Raleigh & C. R. Co. v. Lowe, 101 Ga. 320 1693, 3163
Raleigh & G. R. Co. v. Reid, 13 Wall. (U. S.) 269 2757
Raleigh Lumber Co. v. Wilson, 69 W. Va. 598 1705, 1721
Raley v. Guinn, 76 Mo. 263 2774
v. Ross, 59 Ga. 862 3043
v. Umatilla County, 15 Ore. 172 1843, 3872, 3874
Rall v. Cook, 77 Mich. 681 2202
Ralli v. Janson, 6 El. & Bl. 422 4506
Ralls County v. Douglass, 105 U. S. 728 2719
v. Stevens, 104 Mo. App. 115 51
Ralls County Court v. United States, 105 U. S. 733 2763
Ralph v. Baxter, 66 Ill. 416 2104
v. Taylor (R. I.), 82 Atl. 279 446
Ralphs v. Hensler, 97 Cal. 296 459
Ralphsnyder v. Shaw, 45 W. Va. 680 759, 2308
Ralston v. Boady, 20 Ga. 449 248, 740
v. Ihmsen, 204 Pa. St. 588 2959
v. Kohl, 30 Ohio St. 92 2102
v. Lothain, 18 Ind. 303 2773
v. Turpin, 25 Fed. 7 150
v. Turpin, 129 U. S. 663 152, 269, 441, 3827
v. Weston, 46 W. Va. 544 2671
v. Wichita Natural Gas Co. (Kans.), 105 Pac. 430 2593
Ralya v. Atkins, 157 Ind. 331 1858
Ramage v. Wilson, 45 Ind. App. 599 1508
Ramaley v. Leland, 43 N. Y. 539 3117
Rambo v. Armstrong, 45 Colo. 124 1432
v. Patterson, 133 Mich. 655 1651
Ramboz v. Stansbury, 13 Cal. App. 649 544
v. Stowell, 103 Cal. 588 425
Rameau v. Valley, 168 Mich. 569 4766
Ramey v. Allison, 64 Tex. 697 2417
Ramirez v. Main, 1 Ariz. 43 1021
Rammelsberg v. Mitchell, 29 Ohio St. 22 4893
v. Schotenfels, 15 Iowa 457 176
Rampke v. Buehler, 203 Ill. 384 179
Ramsay v. Gervais, 2 Bay (S. Car.) 145 4011
v. Meade, 37 Colo. 465 2134
v. Miller, 135 App. Div. (N. Y.) 503 455
v. Miller, 202 N. Y. 72 455
Ramsay v. People, 197 Ill. 572 3106, 3595, 3596, 3597
v. Warner, 97 Mass. 8 1940
v. Whitbeck, 183 Ill. 550 706
Ramsbousek v. Supreme Council Mystic Toilers, 119 Iowa 263 2016
Ramschasel, In re, 24 Pa. Sup. Ct. 262 722
Ramsdale v. Horton, 3 Pa. St. 330 1414
Ramsdell v. Clark, 20 Mont. 103 1936
v. Edgarton, 8 Metc. (Mass.) 227 660
v. Millerd, Harr. (Mich.) 373 170
v. Tewksbury, 73 Maine 197 4835, 4842
Ramsden v. Boston & A. R. Co., 104 Mass. 117 3339
Ramsey v. Burns, 24 Mont. 234 3531
v. Clark, 4 Humph. (Tenn.) 244 965, 973
v. Edgefield &c. R. Co., 3 Tenn. Ch. 170 1584
v. Glenn, 33 Kans. 271 1151, 1157, 4828
v. Hicks, 53 Mo. App. 190 240
v. Holmes Electric Protective Co., 85 Wis. 174 2134
v. Johnson, 8 Wyo. 476 1443
v. Perth Amboy Ship Bldg. &c. Co., 72 N. J. Eq. 165 3722
v. Perth Amboy Ship Bldg. &c. Co., 73 N. J. Eq. 742 3722
v. Shelbyville, 119 Ky. 180 625
v. Smith, 32 N. J. Eq. 28 109, 113, 2388
v. Thompson Mfg. Co., 116 Mo. 313 2644
v. Tully, 12 Ill. App. 463 5117
v. Wallace, 100 N. Car. 75 2258

[Vols. 1, §§ 1–637; 2, §§ 645–1846; 3, §§ 1855–2807; 4, §§ 2830–3919; 5, §§ 3930–5117.]

Ramsey &c. Mfg. Co. v. Kelsea, 55 N. J. L. 320 5021
Ramsgate Victoria Hotel Co. v. Montefiore, L. R. 1 Ex. 109 35
Ramskill v. Edwards, 31 Ch. Div. 100 4912
Ramstedt v. Brooker, 113 App. Div. (N. Y.) 45 3693, 3696
Ranch v. Donovan, 126 App. Div. (N. Y.) 52 233
Ranchau v. Rutland R. Co., 71 Vt. 142 53
Rand v. Columbian Realty Co., 13 Cal. App. 444 1372
v. Dovey, 83 Pa. St. 280 3429
v. Hale, 3 W. Va. 495 467
v. Harris, 83 N. Car. 486 1960, 1963
v. Hartranft, 29 Wash. 591 866, 2723
v. Mather, 11 Cush. (Mass.) 1 248, 1640, 3932
v. Oxford, 34 Ala. 474 2997
v. Peel, 74 Miss. 305 2958
v. Rand, 4 N. H. 267 1550
v. Redington, 13 N. H. 72 2950, 2979, 2980
v. Sage, 94 Minn. 344 2645
v. White Mountains R. Co., 40 N. H. 79 2194, 5095
v. Wickham, 60 Mo. App. 44 4548
v. Wright, 141 Ind. 226 4951
Randal v. Cockran, 1 Ves. Sen. 98 4511
Randall v. American Fire Ins. Co., 10 Mont. 340 726, 2941, 4318
v. Archer, 5 Fla. 438 1458
v. Collins, 58 Tex. 231 1650
v. Constans, 33 Minn. 329 503, 504
v. Cook, 17 Wend. (N. Y.) 53 4845
v. Ditch, 123 Iowa 582 478
v. Ghent, 19 Ind. 271 3848
v. Glenn, 2 Gill (Md.) 430 2977
v. Howard, 2 Black (U. S.) 585 655, 661
v. Jacksonville St. R. Co., 19 Fla. 409 2557, 2611
v. Kehlor, 60 Maine 37 1771, 1772, 1799
v. Lancashire Ins. Co., 10 Mont. 367 4314
v. Lee, 68 Mo. App. 561 4928
v. Lonstorf, 126 Wis. 147 2695
v. Marble, 69 Maine 310 3876
v. Meredith, 76 Tex. 669 4925
v. Morgan, 12 Ves. Jr. 67 27, 1250
v. Newsome, L. R. 2 Q. B. Div. 102 129, 5007, 5112
v. Persons, 42 Nebr. 607 4750
v. Pettes, 12 Fla. 517 247
v. Phillips, 3 Mas. (U. S.) 378 4673
v. Phoenix Ins. Co., 10 Mont. 362 4317
v. Randall, 7 Sim. 271 4893
v. Randall, 37 Mich. 563 414, 755
v. Raper, El. Bl. & El. 84 5112
v. Richmond & D. R. Co., 108 N. Car. 612 3230
v. Rotch, 12 Pick. (Mass.) 107 1713
v. Sackett, 77 N. Y. 480 1488
v. Sanders, 87 N. Y. 578 3877, 4652
v. Smith, 63 Maine 105 1663, 1674, 1677, 1772
v. Sprague, 74 Fed. 247 1704
v. Sweet, 1 Denio (N. Y.) 460 301
v. Tuell, 89 Maine 443 267, 669
v. Turner, 17 Ohio St. 262 1214
v. Van Vechten, 19 Johns. (N. Y.) 60 544, 3638
v. Wagner Glass Co. (Ind. App.), 94 N. E. 739 527, 529
Randel v. Chesapeake & D. Canal, 1 Har. (Del.) 233 2947, 2948, 3682
Randell v. Barnard, 81 Fed. 682 478
v. Chubb, 46 Mich. 311 4571
v. Harris, 6 Yerg. (Tenn.) 908 209
v. Mallett, 14 Maine 51 2261
v. Richardson, 53 Miss. 176 4892, 4914
State, 49 Ala. 14 480
v. Stone, 77 Ga. 501 1598
Randell v. Trimen, 18 C. B. 786 464, 3615
Randleson v. Murray, 3 Nev. & P. 239 3077
Randol v. Buchanan, 61 Mo. App. 445 4781
Randolph v. Allen, 73 Fed. 23 121
v. Casey, 43 W. Va. 289 2664
v. Halden, 44 Iowa 327 1705, 1707, 1717
v. Hudson, 12 Okla. 516 3380
v. Inman, 172 Ill. 575 4956
v. Larned, 27 N. J. Eq. 557 577
v. Middleton, 26 N. J. Eq. 543 3588
v. Mitchell (Tex.), 51 S. W. 297 1989
v. Quidnick Co., 135 U. S. 457 158
v. Sanders, 22 Tex. Civ. App. 331 224
v. Scruggs, 190 U. S. 533 1992
v. Stokes, 125 App. Div. (N. Y.) 679 741
v. Thomas, 107 Tenn. 132 212
v. Ware, 3 Cranch (U. S.) 503 1771
v. Wiley, 118 Fed. 77 1747
Randolph Bank v. Armstrong, 11 Iowa 515 1441
Randolph County v. Jones, Breese (Ill.) 237 709
Randolph Iron Co. v. Elliott, 34 N. J. L. 184 102
Ranft v. Reimers, 200 Ill. 386 825, 826, 829
Rangeley v. Spring, 21 Maine 130 426
Ranger v. Great Western R. Co., 5 H. L. Cas. 72 213, 3682, 3722, 3741, 3747
v. Great Western R. Co., 27 Eng. L. & Eq. 35 3707
v. Lee, 66 Misc. (N. Y.) 144 3877
v. Thalmann, 84 App. Div. (N. Y.) 341 467
v. Thalmann, 39 Misc. (N. Y.) 420 468
Rank v. Dauphin & S. Coal Co., 1 Pearson (Pa.) 453 4707
v. Garvey, 66 Nebr. 767 2292
v. Grote, 50 N. Y. Super. Ct. 275 4893
v. Hill, 2 Watts & S. (Pa.) 56 2982
v. Rank, 21 W. N. C. (Pa.) 399 2973
Ranken v. Patton, 65 Mo. 378 149
Rankin v. American Ins. Co., 1 N. Y. Super. Ct. 682 1746
v. Beale, 68 Mo. App. 325 1365
v. Black, 1 Head (Tenn.) 650 1394
v. Craft, 1 Heisk. (Tenn.) 711 3012
v. Darnell, 11 B. Mon. (Ky.) 30 2102
v. Fairley, 29 Mo. App. 587 478
v. Huskisson, 4 Sim. 13 3877
v. Kinsey, 7 Ill. App. 215 4709
v. McCleery (Ala.), 57 So. 599 233, 1475
v. Major, 9 Iowa 297 4727, 4735
v. Matthiesen, 10 S. Dak. 628 212
v. Memphis-Cincinnati Packet Co., 9 Heisk. (Tenn.) 564 3251
v. Mitchem, 141 N. Car. 277 63
v. Mortimere, 7 Watts (Pa.) 372 4656, 4661
v. Porter, 7 Watts (Pa.) 387 156
v. Potter, L. R. 6 H. L. 83 4501
v. Rankin, 216 Ill. 132 1520, 4655
v. Rankin, 6 T. B. Mon. (Ky.) 531 3835
v. Sanders, 6 How. (Miss.) 52 3357
v. Schaeffer, 4 Mo. App. 108 2159
v. Shephardson, 89 Ill. 445 3076
v. Tenbrook, 6 Watts (Pa.) 388 2662
v. Tygard, 198 Fed. 795 2011, 2016
v. West, 25 Mich. 195 417
v. Wever, 78 Ill. App. 86 3691
v. Woodworth, 3 Pen. & W. (Pa.) 48 1822
Rankin's Appeal, In re, Monag. (Pa.) 308 2527
Ranlett v. Cook, 44 N. H. 512 4558
Rann v. Hughes, 7 Term R. 350n 16, 195, 196, 207, 247, 1210, 1226

[Vols. 1, §§ 1-637; 2, §§ 645-1846; 3, §§ 1855-2807; 4, §§ 2830-3919; 5, §§ 3930-5117.]

Rannells v. Gerner, 80 Mo. 474 368, 446, 3821
Ranney v. Burthe, 15 La. Ann. 343 2746
v. Edwards, 17 Conn. 309 2960, 2961
v. Higby, 5 Wis. 62 1564
v. McMullen, 5 Abb. N. Cas. (N. Y.) 246 109, 112
v. Meisenheimer, 61 Mo. App. 434 129, 4779
v. Warren, 13 Hun (N. Y.) 11 2426
Rannie v. Irvine, 8 Scott N. R. 674 822
Ransberry v. North American Transp. &c. Co., 22 Wash. 476 2176
Ransdel v. Moore, 153 Ind. 393 205, 1645
Ransom, In re, 17 Fed. 331 4893
Ransom v. Brown, 63 Tex. 188 1583
v. Hays, 39 Mo. 445 2512
v. Keyes, 9 Cow. (N. Y.) 128 1393
v. Wheelwright, 17 Misc. (N. Y.) 141 173, 1531
Ransome v. Bearden, 50 Tex. 119 2667
Ranson v. Sherwood, 26 Conn. 437 3396
Ransone v. Frayser, 10 Leigh (Va.) 592 4609
Ranta v. Supreme Tent Knights of Maccabees, 97 Minn. 454 4113
Rany v. Governor, 4 Blackf. (Ind.) 2 3506
Rape v. Westcott, 18 N. J. L. 244 1664
Rapelye v. Prince, 4 Hill (N. Y.) 119 4623
Raphael v. Hartman, 87 Ill. App. 634 1317, 1319
v. Reinstein, 154 Mass. 178 5115
Rapid Safety Fire Extinguisher Co. v. Hay-Budden Mfg. Co., 37 Misc. (N. Y.) 556 3081
Rapid, The, In re, 8 Cranch (U. S.) 155 265
Rapier v. Gulf City Paper Co., 64 Ala. 330 4890
v. Gulf City Paper Co., 69 Ala. 476 4752
v. Gulf City Paper Co., 77 Ala. 126 4654, 4752
v. Louisiana Equitable Life Ins. Co., 57 Ala. 100 461
Rapley v. Klugh, 40 S. Car. 134 1659
v. Price &c. Co., 9 Ark. 428 1632
Rapp v. Grayson, 2 Blackf. (Ind.) 130 1790
v. Linebarger, 149 Iowa 429 1520, 1536, 3936, 3941
v. Palmer, 3 Watts (Pa.) 178 1688, 1689
v. Phoenix Co., 113 Ill. 390 3950, 3957
v. Stoner, 104 Ill. 618 4718
v. Washington Storage &c. Co., 75 Misc. (N. Y.) 16 3099
v. Washington Storage &c. Co., 134 N. Y. S. 855 3099
Rappleye v. Racine Seeder Co., 79 Iowa 220 2042, 5065
Rardin v. Baldwin, 9 Kans. App. 516 1277
v. Walpole, 38 Ind. 146 2245
Raritan & D. B. R. Co. v. Delaware &c. Canal Co., 18 N. J. Eq. 546 2545
Raritan River R. Co. v. Middlesex & S. Traction Co., 70 N. J. L. 732 578
Rash v. Farley, 91 Ky. 344 267
v. Holloway, 82 Ky. 674 267
v. Jenne, 26 Ore. 169 2254, 2258
R. A. Sherman' Sons Co. v. Industrial & Mfg. Co., 82 Conn. 479 1522
Rasicot v. Royal Neighbors, 18 Idaho 85 4097, 4113, 4114
Rasmussen v. Reedy, 14 S. Dak. 15 2413
v. State Nat. Bank, 11 Colo. 301 212
Rasquin v. Knickerbocker Stage Co., 12 Abb. Pr. (N. Y.) 324 736
Rastetter v. Reynolds, 160 Ind. 133 1682, 1686, 1699, 1707, 1801, 5092
Ratchford v. Covington County Stock Co., 172 Ala. 461 4933
Ratcliffe v. Anderson, 31 Grat. (Va.) 105 2747
v. Marrs, 87 Ky. 26 3867
v. Mason, 92 Ky. 190 4893
v. Planters' Bank, 2 Sneed (Tenn.) 425 3482
v. Pulaski Turnpike Co., 69 Ark. 264 891
v. Smith, 13 Bush (Ky.) 172 4004
Rathbon v. Budlong, 15 Johns. (N. Y.) 1 465
Rathbone v. Kiowa, 83 Fed. 125 3574
v. Lounsbury, 2 Wend. (N. Y.) 595 2940
v. Maltz, 155 Mich. 306 4654
v. New York Cent. & H. R. R. Co., 140 N. Y. 48 3214
v. Oregon R. Co., 40 Ore. 225 3306
v. Tucker, 15 Wend. (N. Y.) 498 468
Rathbone &c. Co. v. Wheelihan, 82 Minn. 30 2141
Rathbun v. Rathbun, 6 Barb. (N. Y.) 98 2299
v. Snow, 123 N. Y. 343 531
Rathfon v. Locher, 215 Pa. 571 212
Rathven v. Elgin, 2 H. L. Sc. App. Cas. 535 2950
Ratkowski v. Masolowski, 57 Ill. App. 525 4560
Ratliff v. Mann, 5 Iowa 423 2978
v. Sommers, 55 W. Va. 30 2455
Raton Water Works Co. v. Raton, 9 N. Mex. 70 602
Ratterman v. American Exp. Co., 49 Ohio St. 608 146
v. Campbell, 26 Ky. L. 173 2295
Rattliff v. Baltzer, 13 Idaho 152 367
Ratzer v. Burlington &c. R. Co., 64 Minn. 245 3163, 3164
v. Ratzer, 28 N. J. Eq. 136 4892
Rau v. Seidenberg, 53 Misc. (N. Y.) 386 2319, 2492
v. Von Zedlitz, 132 Mass. 164 148, 161
v. Weyand, 89 App. Div. (N. Y.) 200 2121
Raub v. Masonic Mut. Relief Assn., 3 Mackey (D. C.) 68 4356
v. Van Horn, 133 Pa. St. 573 850
Raubitschek v. Blank, 80 N. Y. 478 1303
Rauch v. Donovan, 126 App. Div. (N. Y.) 52 1262
v. Seip, 112 Mich. 612 4680
Raudabaugh v. Hart, 61 Ohio St. 73 2045
Rauen v. Prudential Ins. Co., 129 Iowa 725 2066
Rauer v. Broder, 107 Cal. 282 3445
v. Lowe, 107 Cal. 229 3707
Rausch v. Hanson, 26 S. Dak. 273 2286, 2337
Rauscher v. Cronk, 50 Hun (N. Y.) 602 3774
Rausone v. Frayser, 10 Leigh (Va.) 592 4650
Rauth v. Southwest Warehouse Co., 158 Cal. 54 1795
Raven v. Smith, 87 Hun (N. Y.) 90 3699
Ravendale, The, 75 Fed. 408 3265
Raven Red Ash Coal Co. v. Herron (Va.), 75 S. E. 752 2131
Rawdon v. Rawdon, 28 Ala. 565 366, 4664
Rawitzky v. Louisville &c. R. Co., 40 La. Ann. 47 3321
Rawle v. Gilmore, 76 Ill. App. 372 3709
Rawles v. Reichenbach, 65 Nebr. 29 983
Rawley v. Hooker, 21 Ind. 144 2732, 2751
Rawlings v. Bean, 80 Mo. 614 88
v. Collins, 36 App. D. C. 72 2286
v. McRoberts, 95 Ky. 346 3841, 3911
v. Neal, 126 N. Car. 271 406, 408, 457
v. Robson, 70 Ga. 595 3372

[Vols. 1, §§ 1–637; 2, §§ 645–1846; 3, §§ 1855–2807; 4, §§ 2830–3919; 5, §§ 3930–5117.]

Rawlins v. Jungquist (Wyo.), 96 Pac. 144 2086
v. Kennard, 26 Nebr. 181 4779, 4780
v. Murphy (Wyo.), 115 Pac. 436 2153
v. Shropshire, 45 Ga. 182 2299
v. Wickham, 3 De G. & J. 304 4953
Rawlinson v. Shaw, 117 Mich. 5 2974
Rawls v. American Mut. Life Ins. Co., 27 N. Y. 282 126, 4069, 4070, 4071, 4073
Rawson, In re, 2 Lowell (U. S.) 519 3036
Rawson v. Clark, 70 Ill. 656 1909, 2041, 3702, 3709
v. Davidson, 49 Mich. 607 3386
v. Holland, 59 N. Y. 611 3220, 3284, 3286
v. Johnson, 1 East 203 1587, 1968, 5041
v. Pennsylvania R. Co., 48 N. Y. 212 53
v. School Dist., 7 Allen (Mass.) 125 1575, 3875
v. Spangler, 62 Iowa 59 271
v. Taylor, 30 Ohio St. 389 4936
v. Walker, 1 Stark. 288 1635
Rawson Mfg. Co. v. Richards, 69 Wis. 643 1600
Rawtree v. King, 5 Moo. C. P. 167 2946
Ray v. Atchison &c. R. Co., 4 Nebr. 439 2556
v. Baker, 165 Ind. 74 3383
v. Bank of Kentucky, 10 Bush (Ky.) 344 3000, 3105
v. Boteler, 40 Mo. App. 213 3644
v. Catlett, 12 B. Mon. (Ky.) 532 947
v. Durham County, 110 N. Car. 169 109
v. Haines, 52 Ill. 485 305
v. Hallenbeck, 42 Fed. 381 246, 4635, 4674
v. Home &c. Investment & Agency Co., 98 Ga. 122 554
v. McGinnis, 81 Ind. 451 526
v. Mackin, 100 Ill. 246 759
v. Moore, 24 Ind. App. 480 2049
v. Porter, 42 Ala. 327 1763
v. Rood, 62 Vt. 293 212
v. Smith, 17 Wall. (U. S.) 411 3470
v. Tatum, 72 Fed. 112 4647
v. Thompson, 12 Cush. (Mass.) 281 4982
v. Thurman, 13 Ky. L. 3 2662
v. Tubbs, 50 Vt. 688 301, 306, 317, 2991, 3075, 3076
v. United States, 50 Fed. 166 2660
v. Western Pennsylvania Natural Gas Co., 138 Pa. St. 576 2719
v. Wilcoxon, 107 N. Car. 514 426
Rayburn v. Comstock, 80 Mich. 448 247, 1914, 2136, 2149, 3699, 3700
v. Day, 27 Ill. 46 1782
v. Hurd, 20 Ore. 229 1457
Raycroft v. Tayntor, 68 Vt. 219 2689
Rayfield v. Van Meter, 120 Cal. 416 5081
Rayle v. Indianapolis &c. R. Co., 32 Ind. 259 2610
Raymer v. Sim, 3 Har. & McH. (Md.) 451 1233
Raymond v. Baar, 13 Serg. & R. (Pa.) 318 1935
v. Beanard, 12 Johns. (N. Y.) 274 1974
v. Clark, 46 Conn. 129 4693
v. Coffey, 5 Ore. 132 1659
v. Colton, 104 Fed. 219 1292, 1293
v. Cox, 44 N. J. Eq. 415 112
v. Ewing, 26 Ill. 329 2531
v. Farmers' Mut. Fire Ins. Co., 114 Mich. 386 727, 2958, 2979, 4285, 4315
v. Flavel, 27 Ore. 219 2651
v. Holmes, 11 Tex. 54 1179, 3390
v. Krauskopf, 87 Iowa 602 1654
v. Leavitt, 46 Mich. 447 248, 877
v. Middleton, 29 Pa. St. 529 3383
Raymond v. Newman, 122 N. Car. 52 1939
v. Parisho, 70 Ind. 256 4845
v. Parker, 84 Conn. 694 995, 1002
v. Putnam, 44 N. H. 160 483, 4890
v. Raymond, 7 Cush. (Mass.) 605 4726
v. Sawyer, 37 Maine 406 524
v. Schriever, 63 Nebr. 719 2667
v. Sellick, 10 Conn. 480 204, 1233
v. Simonson, 4 Blackf. (Ind.) 77 2658, 2660, 2667
v. Smith, 5 Conn. 555 1989, 3918
v. State, 54 Miss. 562 2112
v. Tyson, 17 How. (U. S.) 53 3254
v. Vaughn, 128 Ill. 256 74, 4905, 4906, 4925, 4953
v. Wathen, 142 Ind. 367 365
v. White, 119 Mich. 438 184
v. Yarrington, 96 Tex. 443 1410, 2688, 2689
Rayne v. Terrell, 33 La. Ann. 812 4966
Rayner v. Preston, L. R. 18 Ch. Div. 1 4277
Rayner Cattle Co. v. Bedford, 91 Tex. 642 1066, 1077
Raynhan v. Canton, 3 Pick. (Mass.) 293 113
Raynoe v. Stone, 2 Eden. 128 3758
Raynor v. Drew, 72 Cal. 307 1282, 4647
v. Lyons, 37 Cal. 452 1647
v. Sheffler, 79 N. J. L. 340 2997
v. Valentin Blatz Brewing Co., 100 Wis. 414 2240
Ray's Appeal, In re, 6 Dec. Dept. Int. 340 4660
Razor v. Razor, 39 Ill. App. 527 1650
R. Connor Co. v. Olson, 136 Wis. 13 1418, 1420
R. D. Burnett Cigar Co. v. Art Wall Paper Co., 164 Ala. 547 2101, 3694
Rea v. Bishop, 41 Nebr. 202 269, 384, 385
v. Ferguson, 126 Iowa 704 2278, 2339
v. Holland, 48 Mich. 218 1816
v. Rea, 156 N. Car. 529 407
v. Smith, 2 Handy (Ohio) 193 52
Reab v. Moor, 19 Johns. (N. Y.) 337 2044
Read v. Amidon, 41 Vt. 15 3113, 3117
v. Atlantic City, 49 N. J. L. 558 625, 631
v. Brown, 22 Q. B. D. 128 1446
v. Buffum, 79 Cal. 77 1464, 1465
v. Friendly Society of Operative Stonemasons, L. R. (1902) 2 K. B. 88, 732 2688, 2692, 2703
v. Goldring, 2 M. & S. 86 1956, 1959
v. Hall, 57 N. H. 482 425
v. Hitchings, 71 Maine 590 237
v. Horner, 90 Mich. 152 4868
v. Legard, 6 Exch. 637 374
v. Mississippi County, 69 Ark. 365 2763
v. Rann, 10 Barn. & C. 438 1771
v. St. Louis, Kansas City & N. R. Co., 60 Mo. 199 1913
v. Spaulding, 30 N. Y. 630 3186, 3188
v. State Ins. Co., 103 Iowa 307 4253, 4318, 4319
v. Taft, 3 R. I. 175 689
v. Wilkinson, 2 Wash. (U. S.) 514 2670
v. Young, 1 D. Chip. (Vt.) 244 1431
Readdy v. Tampa Electric Co., 51 Fla. 289 2982
Reade v. Armstrong, 7 Ir. Ch. 375 2532
v. Bullocke, 1 Dyer 56b 2061
v. Commercial Ins. Co., 3 Johns. (N. Y.) 352 4464
v. Continental Trust Co., 49 App. Div. (N. Y.) 400 517
v. Lacey, Johns. & H. 524 2519
v. Livingston, 3 Johns. Ch. (N. Y.) 481 1251
v. Wheeler, 10 Tenn. (2 Yerg) 50 247
Reader v. Kingham, 13 C. B. (N. S.) 344 1230, 1245, 3997

[Vols. 1, §§ 1–637; 2, §§ 645–1846; 3, §§ 1855–2807; 4, §§ 2830–3919; 5, §§ 3930–5117.]

Readfield v. Shaver, 50 Maine 36 1638, 3597
Reading v. Menham, 1 Moo. & Rob. 234 3075
v. Weston, 8 Conn. 117 4655
v. Wilson, 38 N. J. Eq. 446 523, 524
Reading Hardware Co. v. Peirce, 129 App. Div. (N. Y.) 292 2050
Reading Hosiery Co., In re, 171 Fed. 195 1992
Reading Iron Works, In re, 150 Pa. St. 369 4533
Reading of Judge Trowbridge, In re, 8 Mass. 550 4729, 4734
Read's Drug Store v. Hessig-Ellis Drug Co., 93 Ark. 497 1515
Ready v. Huebner, 46 Wis. 692 4682
v. Noakes, 29 N. J. Eq. 497 158
v. Pinkham, 181 Mass. 351 328, 343
v. Schmith, 52 Ore. 196 2360
v. Syracuse, 144 N. Y. 63 1925
Reagan v. Bruff, 49 Tex. Civ. App. 226 1510, 2049
v. First Nat. Bank, 157 Ind. 623 546
v. Fitzgerald, 75 Cal. 230 2507
v. Hadley, 57 Ind. 509 83
v. Union &c. Ins. Co., 189 Mass. 555 4077, 4366
Reagan Round Bale Co. v. Dickson Car Wheel Co., 55 Tex. Civ. App. 509 2134
Reager v. Kendall, 19 Ky. L. 27 88
Real v. Hollister, 17 Nebr. 661 3887
v. Hollister, 20 Nebr. 112, 3884, 3887
Real Estate Investment Co. v. Roop, 132 Pa. St. 496 404
v. Smith, 162 Pa. St. 441 4925, 4927
Real Estate Sav. Inst. v. Collonious, 63 Mo. 290 2323
v. Linder, 74 Pa. St. 371 1391
Real Estate Title Ins. Co. v. McNichol, 217 Pa. 545 2965
Real Estate Trust Co. v. Keech, 7 Hun (N. Y.) 253 4682
v. Riter-Conley Mfg. Co., 223 Pa. 350 1457
Real Estate &c. Co. v. Wilmington &c. Elec. R. Co. (Del.), 77 Atl. 756 968
Reals v. Weston, 28 Misc. (N. Y.) 67 376
Realty Advertising &c. Co. v. Lynn, 135 N. Y. S. 581 25
Ream v. Watkins, 27 Mo. 516 2155
Reamey v. Bayley (Pa.), 11 Atl. 438 414
Reams v. Taylor, 31 Utah 288 377
v. Thompson, 5 Ga. App. 226 1255
Reando v. Misplay, 90 Mo. 251 269, 373, 1367
Reaper City Ins. Co. v. Brennan, 58 Ill. 158 4257
Rearden v. Henson (Miss.), 29 So. 764 267
Reardon v. Cushing, 90 Minn. 360 3741
v. Faneuil Hall Ins. Co., 135 Mass. 121 4247
v. Patterson, 19 Mont. 231 2194
v. Searcy, 2 Bibb (Ky.) 202 2753
Reason v. Jones, 119 Mich. 672 382, 386, 3823
Reaume v. Chambers, 22 Mo. 36 3869
Reavis v. Reavis, 50 Ala. 60 3914
v. Reavis, 103 Fed. 813 2433, 2644, 4650
Rebberg v. Tontine Surety Co. (Mich.), 91 N. W. 132 692
Rebecca, The, 1 Wase (U. S.) 188 3176
Rebecchi, In re, 51 Misc. (N. Y.) 327 2737
Rebekah Assembly I. O. O. F. of Indiana v. Pulse, 47 Ind. App. 466 3749
Reber v. Pearson, 155 Mich. 593 1522, 4906
Rebman v. General Acc. Ins. Co., 217 Pa. 518 4392
Rebman v. San Gabriel Valley Land & Water Co., 95 Cal. 390 3639
Rechtin v. McGary, 117 Ind. 132 5021
Reck v. Hatboro &c. Ins. Co., 163 Pa. St. 443 4418
Recknagle v. Schmalz, 72 Iowa 63 170
Reclamation Dist. No. 3 v. Goldman, 65 Cal. 635 3675
Reclamation District No. 542 v. Turner, 104 Cal. 334 2762
Rector v. Bernaschina, 64 Ark. 650 1628
v. Hartford Deposit Co., 190 Ill. 380 1620, 1635
v. Hunter, 15 Tex. 380 2955
v. McDermott (Ark.), 13 S. W. 334 2036, 3666, 3682
v. Morehouse, 17 Ark. 131 1931
v. Robins, 74 Ark. 437 481
v. Wood, 24 Ore. 396 207
Rector Provision Co. v. Sauer, 69 Miss. 235 27, 45, 1315
Rector &c. of Christ Church v. Philadelphia Co., 24 How. (U. S.) 300 2757
Rector &c. of St. Stephen's Church v. Rector &c. of Church of Transfiguration, 201 N. Y. 1 2418
Red v. Augusta, 25 Ga. 386 2134, 2135, 2139
Red Cypress Lumber Co. v. Beall, 5 Ga. App. 202 237
Redd v. Burrus, 58 Ga. 574 3277
v. Henry County, 31 Grat. (Va.) 695 2562
Redden v. Baker, 86 Ind. 191 370, 375, 3821
v. First Nat. Bank, 66 Kans. 747 3437
v. Smith, 5 Har. (Del.) 389 2965
Reddick v. Jones, 28 N. Car. 107 1176
Redding v. Lamb, 81 Mich. 318 254
v. Vogt, 140 N. Car. 562 1865
v. Wilkes, 3 Brown Ch. 400 1248
Redditt v. Wall (Miss.), 55 So. 45 1415, 1423, 3544, 4007
Reddy v. Aldrich (Miss.), 11 So. 828 2651
Redel v. Missouri Valley Stone Co., 126 Mo. App. 163 1400, 3006
Redemptorist, The, v. Wenig, 79 Md. 348 3865
Redenbaugh v. Kelton, 130 Mo. 558 4925, 5033
Redfield v. Gleason, 61 Vt. 220 1633, 4914
v. Holland Purchase Ins. Co., 56 N. Y. 354 217, 4061, 4062
v. Middleton, 7 Bosw. (N. Y.) 649 2508
v. Oakland Consolidated St. R. Co., 112 Cal. 220 1797
Redfields v. Redfields (N. J.), 13 Atl. 600 4618
Redford v. Clarke, 100 Va. 115 2648
Redheffer v. Learthe, 15 Mo. App. 12 1435
Redick v. Skelton, 18 Ont. 100 2967
Redin v. Branhan, 43 Minn. 283 4732
Redington v. Roberts, 25 Vt. 686 88
Redington Hub Co. v. Putnam (N. H.), 82 Atl. 715 1372
Redland Fruit Co. v. Sargent, 51 Tex. Civ. App. 619 916
Redlands Orange Growers' Assn. v. Gorman, 76 Mo. App. 184 1589
v. Gorman, 161 Mo. App. 203 2048, 2501
Redlich v. Doll, 54 N. Y. 234 64, 2010
Redlon v. Churchill, 73 Maine 146 4928
Redmond v. Bedford, 40 Ill. 267 2977
v. Coffin, 17 N. Car. 437 2059
v. Liverpool &c. Steamboat Co., 46 N. Y. 578 3240, 3265
v. New York, 125 N. Y. 632 1381
v. Smock, 28 Ind. 365 5079
Redpath v. Lawrence, 48 Mo. App. 427 77
v. Vaughan, 52 Barb. (N. Y.) 489 3222

[Vols. 1, §§ 1–637; 2, §§ 645–1846; 3, §§ 1855–2807; 4, §§ 2830–3919; 5, §§ 3930–5117.]

Red Polled Cattle Club v. Red Polled Cattle Club, 108 Iowa 105 2552
Red Raven Social Club v. Bingham, 62 Misc. (N. Y.) 401 2488
Red River Bridge Co. v. Clarksville, 1 Sneed (Tenn.) 176 2736
Red River National Bank v. Barnes, 8 N. Dak. 432 235, 236
Red River Valley Nat. Bank v. Craig, 181 U. S. 548 2732, 2745
Red Sea, The, L. R. (1896) Prob. 20 4511
Redshaw v. Governor & Co. of the Bedford Level, 1 Eden. 346 2411
Red Star Coal Co. v. Graves (Ala.), 56 So. 596 179
Redus v. Holcomb (Miss.), 27 So. 524 1305
Redwine v. Hudman (Tex.), 133 S. W. 426 1521, 2311
Red Wing Hotel Co. v. Friedrich, 26 Minn. 112 531
Red Wing Mills v. Mercantile Mut. Ins. Co., 19 Fed. 115 1746
Redwood County v. Tower, 28 Minn. 45 3597
Reebie v. Brackett, 109 Ill. App. 631 2223, 3101, 4755
Reece v. Hoyt, 4 Ind. 169 4891, 4952
v. Kyle, 49 Ohio St. 475 731, 737
Reed, In re, 4 Phila. (Pa.) 375 406
Reed v. Armstrong, 18 Ind. 446 1973
v. Bacon, 175 Mass. 407 4927
v. Bainbridge, 4 N. J. L. 351 1431
v. Bankers' Reserve Life Ins. Co., 192 Fed. 408 4133
v. Bartlett, 19 Pick. (Mass.) 273 218, 2076
v. Batchelder, 1 Metc. (Mass.) 559 268, 302, 304
v. Birmingham, 92 Ala. 339 2671
v. Blades, 5 Taunt. 212 4985
v. Boardman, 20 Pick. (Mass.) 441 2078
v. Board of Education, 42 N. Y. 105 3701
v. Bond, 96 Mich. 134 1018, 1066
v. Boshears, 4 Sneed (Tenn.) 118 323, 332
v. Bradley, 17 Ill. 321 4776
v. Breeden, 61 Pa. St. 460 2330
v. Brewer (Tex. Civ. App.), 36 S. W. 99 678, 738
v. Brewer, 90 Tex. 144 248, 1077
v. Conway, 26 Mo. 13 1879, 3690
v. Coughran, 21 S. Dak. 257 110
v. Clark, 47 Cal. 194 2198
v. Crane, 89 Mo. App. 670 1879
v. Creditors, 39 La. Ann. 115 2671
v. Equitable Fire & Marine Ins. Co., 17 R. I. 785 4186, 4187
v. Eugel, 142 Ill. App. 413 2085
v. Evans, 17 Ohio 128 1314
v. Evansville &c. R. Co., 10 Ind. App. 385 3213
v. Exum, 84 N. Car. 430 3826
v. Fidelity &c. Co., 189 Pa. St. 596 4414
v. Field, 15 Vt. 672 1522
v. Firemen's Ins. Co., 76 N. J. L. 11 4343
v. Firemen's Ins. Co., 81 N. J. L. 523 4249
v. Francis, 22 Kans. 510 2750
v. Gannon, 3 Daly (N. Y.) 414 207
v. Garvin, 12 Serg. & R. (Pa.) 100 3511
v. Gold, 102 Va. 37 702
v. Golden, 28 Kans. 632 233, 4985
v. Gorsuch, 55 Kans. 553 109, 4650, 4655
v. Hastings, 61 Ill. 266 4999
v. Hobbs, 2 Scam. (Ill.) 297 1511
v. Holcomb, 31 Conn. 360 1240, 1245
v. Insurance Co., 95 U. S. 23 1519
v. Jewett, 5 Maine 96 4756
Reed v. Kemp, 16 Ill. 445 2012, 3901
v. Kennedy, 2 Strob. (S. Car.) 67 4893
v. Kilburn Co-operative Soc., L. R. 10 Q. B. 264 1886
v. Lane, 122 Mo. 311 3871
v. Lane, 61 Vt. 481 268, 307
v. Lathan, 40 Conn. 452 461
v. Lewis, 74 Ind. 433 4531
v. Lowe, 8 Utah 39 170
v. Marble, 10 Paige (N. Y.) 409 4732
v. Merchants' Mut. Ins. Co. of Baltimore, 95 U. S. 23 1518
v. Meredith, 78 Ark. 111 512
v. Minell, 30 Ala. 61 2667
v. Morton, 24 Nebr. 760 64
v. Murphy, 1 Ga. 236 3357
v. Murphy, 2 G. Greene (Iowa) 568 478, 2585
v. Nevins, 38 Maine 193 3513
v. Newcomb, 64 Vt. 49 410
v. New York Nat. Exch. Bank, 230 Ill. 50 2502, 2506
v. New York Nat. Exch. Bank, 131 Ill. App. 434 2607
v. Norris, 2 Myl. & Cr. 361 3614
v. Norton, 90 Cal. 590 2227
v. Painter, 145 Mo. 341 2664
v. Pierce, 36 Maine 455 2245, 2249, 2259
v. Pierson, 3 N. J. L. 256 1936
v. Provident Sav. Life Assur. Soc., 190 N. Y. 111 4068
v. Pueblo First Nat. Bank, 23 Colo. 380 252
v. Racine Boat Co. (Iowa), 137 N. W. 458 5023
v. Randall, 29 N. Y. 358 2110
v. Reed, 70 Maine 504 5036
v. Reed, 75 Maine 264 4607, 4647, 4650, 4654, 4656
v. Reed, 12 Pa. St. 117 1273
v. Reed, 108 Va. 790 366
v. Reeves, 13 Bush (Ky.) 447 248
v. Richardson, 98 Mass. 216 1688, 1691, 1733
v. Roark, 14 Tex. 329 2005, 2011, 3367
v. Rockliff-Gibson Const. Co., 25 Okla. 633 608
v. Root, 59 Iowa 359 113
v. Saslaff, 78 N. J. L. 158 822
v. Scituate, 7 Allen (Mass.) 141 2102
v. Scott, 23 Wall. (U. S.) 352 2976
v. Shaw, 1 Blackf. (Ind.) 245 235
v. Spear, 107 App. Div. (N. Y.) 144 3467
v. Van Ostrand, 1 Wend. (N. Y.) 424 1635
v. Warner, 5 Paige (N. Y.) 650 1771
v. Washington Fire & Marine Ins. Co., 138 Mass. 572 726, 727, 4315, 4318
v. Weldon, 1 Han. (N. B.) 460 4458
v. Western Union Tel. Co., 135 Mo. 661 1198, 2563
v. Weule, 176 Fed. 660 1358
v. Wilson, 41 N. J. L. 29 3464
v. Windsor County Mut. Fire Ins. Co., 54 Vt. 413 4277
Reed City v. Reed City &c. Works, 165 Mich. 599 612
Reeder v. Anderson, 4 Dana (Ky.) 193 3019
v. Dargan, 15 S. Car. 175 4703
v. Machen, 57 Md. 56 5019
Reed Lumber Co. v. Lewis, 94 Ala. 626 2134
Reed's Appeal, In re, 122 Pa. St. 565 561
Reed Smokeless Furnace Co. v. State, 34 Ind. App. 265 5020
Reedy v. Smith, 42 Cal. 245 3716
Reel v. Ewing, 4 Mo. App. 570 84
v. Reel, 59 W. Va. 106 2298
Rees v. Abbott, Cowp. 832 1475
v. Berrington, 2 Ves. Jr. 543 236

[Vols. 1, §§ 1–637; 2, §§ 645–1846; 3, §§ 1855–2807; 4, §§ 2830–3919; 5, §§ 3930–5117.]

Reed v. Coats, 65 Ala. 256 4757
v. De Bernardy (1896), 2 Ch. 437 721
v. Lines, 8 Car. & P. 126 3692
v. Logsdere, 68 Md. 93 1984
v. Lowry, 57 Minn. 381 1270
v. Overbaugh, 6 Cow. (N. Y.) 746 2007
v. Rees, 11 Rich. Eq. (S. Car.) 86 2062
Reese v. Bank of Montgomery, 31 Pa. St. 78 2548
v. Bates, 94 Va. 321 1688, 1690, 1771
v. Fidelity Mut. Life Assn., 111 Ga. 482 1581, 4358
v. Kinkead, 18 Nev. 126 4891
v. Lyon, 20 S. Car. 17 4750, 4843
v. McQuilkin, 7 Ind. 450 2258
v. Medlock, 27 Tex. 120 1771
v. Reese, 41 Md. 554 170
v. Smith, 12 Mo. 344 2255, 2258
v. United States, 9 Wall. (U. S.) 13 2013
v. Waters, 4 W. & S. (Pa.) 145 265
v. Western Union Tel. Co., 123 Ind. 294 2144
v. Wright (Md.), 56 Atl. 976 2600
Reeside, The, 2 Sumn. (U. S.) 567 1674, 1713, 1715
Reeve v. Dennett, 137 Mass. 315 1641
v. Moore, 4 Ind. App. 492 240
Reeves v. Abercrombie, 108 Ala. 535 4607, 4650, 4651
v. Ayers, 38 Ill. 418 4915
v. Barlow, L. R. 12 Q. B. Div. 436 3788, 3789
v. Bruening, 13 N. Dak. 157 57
v. Brymer, 6 Ves. 516 2063
v. Burton, 6 Mart. (N. S.) (La.) 283 1446
v. Butcher, 31 N. J. L. 224 679, 948, 953
v. Butler, 31 N. J. L. 224 212
v. Byers, 155 Ind. 535 129, 5009
v. Cooper, 1 Beasl. Ch. (N. J.) 223 3758
v. Corning, 51 Fed. 774 84, 2436, 2775
v. Eldridg, 20 Ill. 384 2957
v. Estes, 124 Ala. 303 3378
v. Evans (N. J. Eq.), 34 Atl. 477 4641
v. Goff, 2 N. J. L. 143 2959
v. Hayes, 95 Ind. 521 4732, 4735
v. Kelly, 30 Mich. 132 452
v. McCracken, 69 N. J. Eq. 203 1994, 1997, 2424
v. McGlochlin, 65 Mo. App. 537 2958
v. Martin, 20 Okla. 558 1521
v. Nye, 28 Nebr. 571 2657
v. Pierson, 23 Hun (N. Y.) 185 3475
v. Plough, 41 Ind. 204 3044
v. Smith, 113 Ill. 47 1458
v. Stipp, 91 Ill. 609 2126
v. The Constitution, Gilp. (U. S.) 579 3075
v. Watts, 7 Best & S. 523 3844
Reetz v. Michigan, 188 U. S. 505 2802
Reevs v. Hardy, 7 Mo. 348 4877
Refeld v. Woodfolk, 22 How. (U. S.) 318 1585
R. E. Funsten Dried Fruit &c. Co. v. Toledo &c. R. Co. (Mo. App.), 143 S. W. 839 3284
Regan v. Baldwin, 126 Mass. 485 146, 1381, 1383, 1391
v. Grand Trunk R. Co., 61 N. H. 579 3177, 3286
v. Williams, 185 Mo. 620 3450, 3969
Regan Vapor Engine Co. v. Pacific Gas Engine Co., 49 Fed. 68 1456
Reger v. McAllister (W. Va.), 73 S. E. 48 2294
v. O'Neal, 33 W. Va. 159 969
Reggio v. Braggiotti, 7 Cush. (Mass.) 166 5112
Regier v. Carver, 54 Nebr. 507 5033
Regina v. Callingwood, 2 Ld. Raym. 1116 2686
v. Chawton, 1 Q. B. 247 4996
v. Cormack, 21 Ont. 213 3373
v. Dodds, 4 Ont. Rep. 390 696
v. Hardey, 14 Q. B. 529 2943
v. Jamieson, 7 Ont. Rep. 149 696
v. Lord, 12 Q. B. 757 287
v. Stoke-on-Trent, 5 Q. B. 303 1663, 1799
Reherd v. Clem, 86 Va. 374 4983
v. Cockran, 139 App. Div. (N. Y.) 912 4655
v. Cochran, 41 Misc. (N. Y.) 621 960
v. Colwell Lead Co., 66 Hun (N. Y.) 634 2148
Reichard v. Warren County, 31 Iowa 381 606
Reichart v. Wilhelm, 83 Iowa 510 1636
Reichert v. Krass, 13 Ind. App. 348 2112
v. Simons, 6 Dak. 239 4823
Reichwald v. Commercial Hotel Co., 106 Ill. 439 456
Reicke v. Saunders, 3 Mo. App. 566 1907
Reid v. Alaska Packing Assn., 43 Ore. 429 1891
v. Alaska Packing Co., 47 Ore. 215 459
v. Albany County, 128 N. Y. 364 2660, 2667
v. Bradley, 105 Iowa 220 73
v. Brewer (Tex. Civ. App.), 36 S. W. 99 1029
v. Brown, Wilson Super. Ct. (Ind.) 312 200
v. Cowduroy, 79 Iowa 169 5090
v. Diamond Plate-Glass Co., 85 Fed. 193 1315, 1988
v. Explosives Co., L. R. 19 Q. B. D. 264 2039
v. Farrar, 6 N. Y. St. 199 240
v. Flippen, 47 Ga. 273 89
v. Gray, 37 Pa. St. 508 1154
v. Haskins, 4 El. & Bl. 979 3698
v. Hibbard, 6 Wis. 175 459
v. Hollinshead, 4 B. & C. 867 4890, 4925
v. Hoskins, 6 El. & Bl. 953 2033
v. Kellogg, 8 S. Dak. 596 1929
v. McLeod, 20 Ala. 576 4879
v. Macon, 24 Ga. 205 2488
v. McQuesten, 61 N. H. 421 1268
v. Northern Lumber Co., 146 Ill. App. 371 2096
v. Pauly, 121 Fed. 652 3543
v. Plate Glass Co., 85 Fed. 193 1862
v. Rhodes, 106 Va. 701 2381
v. Stevens, 38 S. Car. 519 4667
v. Trowbridge, 78 Miss. 542 866
v. Wells, 56 S. Car. 435 1938
Reidenbach v. Tuck, 88 N. Y. S. 366 3101
Reid, Murdoch & Co. v. Northern Lumber Co., 146 Ill. App. 371 1110, 1126
Reiffschneider v. Beck, 148 Mo. App. 725 2097
Reigard v. McNeil, 38 Ill. 400 4625, 4650, 4656
Reigart v. White, 52 Pa. St. 438 3394, 3931
Reiger v. Worth Co., 127 N. Car. 230 5117
Reighard, In re, 192 Pa. St. 108 2317
Reigne v. Desportes, Dud. L. (S. Car.) 118 212
Reilly v. Daly, 159 Pa. St. 605 3392
v. Dodge, 131 N. Y. 153 3958
v. Dodge, 59 N. Y. Super. Ct. 199 3959
v. First Nat. Bank (Ryan v. First Nat. Bank), 148 Ill. 349 2005, 2011, 2012
v. Franklin Ins. Co. of St. Louis, 43 Wis. 449 4316, 4335
v. Gautschi, 174 Pa. St. 80 105
v. Jones, 1 Bing. 302 1560
v. Otto, 108 Mich. 330 3881

[Vols. 1, §§ 1–637; 2, §§ 645–1846; 3, §§ 1855–2807; 4, §§ 2830–3919; 5, §§ 3930–5117.]

Reilley v. Sabater, 26 Civ. Proc. (N. Y.) 34 2667
Reily v. Russell, 34 Mo. 524 2940, 2979, 4914
Reimensnyder v. Gans, 110 Pa. St. 17 227
Rein v. Kendall, 55 Nebr. 583 4818
Reinecke v. Bailey, 33 Ky. L. 977 237
Reinecke Coal Min. Co. v. Wood, 112 Fed. 477 2700
Reineman v. Covington &c. R. Co., 51 Iowa 338 3254
Reiner v. Crawford, 23 Wash. 669 1636, 1639
Reinhard v. Columbus, 49 Ohio St. 257 145
Reinhardt v. Reinhardt, 134 App. Div. (N. Y.) 440 4906, 4955
Reinhold v. Kerrigan, 85 Mo. App. 256 2076
Reinicker v. Smith, 2 Har. & John. (Md.) 421 444, 2295
Reinskopf v. Rogge, 37 Ind. 207 371, 444, 3824
Reinstein v. Roberts, 34 Ore. 87 1660
v. Watts, 84 Maine 139 3081
Reis v. City of New York, 188 N. Y. 58 3863
v. Hellman, 25 Ohio St. 180 4906
v. Lawrence, 63 Cal. 129 424
Reischer v. Borwick, 2 Q. B. 548 4479, 4488
Reisenbach v. Washington Short Line R. Co., 10 Wash. 357 1575
Reisenleiter v. Evangelische Lutherische Gnaden Kirche, 29 Mo. App. 291 3665
Reiser v. Stauer, 73 Wis. 477 3640
Reiss v. Hanchett, 141 Ill. 419 5031
v. Scherner, 87 Ill. App. 84 3676
Reissaus v. Whites, 128 Mo. App. 135 3965
Reissner v. Oxley, 80 Ind. 580 1515, 4983
Reister v. Bruning, 47 Ind. App. 570 1372
Reisterer v. Carpenter, 124 Ind. 30 1642
Reitenbach v. Johnson, 129 Mass. 316 3089
Reitenbaugh v. Ludwick, 31 Pa. St. 131 2217, 4647, 4648, 4655, 4714
Reiter v. Morton, 96 Pa. St. 229 2204, 4953
Reithmaier v. Beckwith, 35 Mich. 110 414, 756
Reitler v. Harris, 223 U. S. 437 2774
Reitz v. Martin, 12 Ind. 306 453
Reitzel v. Haines, 170 Pa. St. 306 4965
Reitzell v. Miller, 25 Ill. 67 2944
R. E. Lee, The, 2 Abb. (U. S.) 49 3337
Relfe v. Rundle, 103 U. S. 222 573
Reliance &c. Ins. Co. v. Sawyer, 160 Mass. 413 554, 1188, 1190
Relley v. Campbell, 134 Cal. 175 3581
Relph v. Gist, 4 McCord (S. Car.) 267 1632
Relyea v. Ramsay, 2 Wend. (N. Y.) 602 2947
Rembt v. Roehr Pub. Co., 71 App. Div. (N. Y.) 459 2123
Remelee v. Hall, 31 Vt. 582 2141, 2142, 2952, 2965, 2967, 2968, 2979
Remick v. Emig, 42 Ill. 342 4951
v. Ludington, 14 W. Va. 367 3972
v. Sandford, 120 Mass. 309 1329, 1334, 1340
Remington v. Campbell, 60 Ill. 516 505
v. Fidelity & Deposit Co., 27 Wash. 429 3552, 4411, 4412
v. Harrison County Court, 12 Bush (Ky.) 148 2944
v. Hopson, 137 Ga. 95 3637
v. Linthicum, 14 Pet. (U. S.) 84 1265, 1325, 1650
v. Palmer, 62 N. Y. 31 1214, 1261
v. Van Ingen, 9 Misc. (N. Y.) 128 84
Remington Paper Co. v. O'Dougherty, 81 N. Y. 474 2424, 2425, 3903
Remington Sewing-Machine Co. v. Kezertee, 49 Wis. 409 80, 127, 3938
Remm v. Landon, 43 Ind. App. 91 2381
Remon v. Hayward, 2 Ad. & El. 666 1662
Remsen v. Graves, 41 N. Y. 471 3970
v. Hay, 2 Edw. Ch. (N. Y.) 535 4656, 4710
Remy v. Healy, 161 Mich. 266 129, 1721, 5006, 5007, 5008
v. Olds, 88 Cal. 537 1914
Renals v. Cowlishaw, 9 Ch. D. 125 3879
Renando v. Misplay, 90 Mo. 251 374
Renard v. Brown, 7 Nebr. 449 4702
v. Clink, 91 Mich. 1 114, 1975, 2369
v. Sampson, 12 N. Y. 561 1865, 1981
v. Tuller, 4 Bosw. (N. Y.) 107 2080
v. Turner, 42 Ala. 117 1929
Rend v. Venture Oil Co., 48 Fed. 248 2484, 2581, 2604
Rendall v. Newson, 2 Q. B. Div. 102 5007
Rendell v. Scott, 70 Cal. 514 84
Rendleman v. Rendleman, 156 Ill. 568 17, 141, 146, 196, 198
Rendsberg, The, 6 C. Rob. Adm. 142 3070
Renehan v. McAvoy, 116 Md. 356 3911, 3912
Renew v. Butler, 30 Ga. 954 506
v. Darley, 49 Ga. 332 2662
Renfro v. Adams, 62 Ala. 302 4932
v. City of Waco (Tex.), 33 S. W. 766 461
Renfrow v. Pearce, 68 Ill. 125 4905, 4915
Renier v. Dwelling-House Ins. Co., 74 Wis. 89 4168, 4184
Renihan v. Wright, 125 Ind. 536 2076, 2144, 2145
Renken v. Bellmer, 55 Cal. 466 4635
Renkert v. Elliott, 11 Lea (Tenn.) 235 2124, 3985
Rennell v. Kimball, 5 Allen (Mass.) 356 1716, 1717, 1718
Renner v. Bank of Columbia, 9 Wheat. (U. S.) 581 1685, 1705, 1706, 1762, 1763, 1768
Renney v. New York Cent. R. Co., 125 N. Y. 422 3219
Rennselaer &c. R. Co. v. Davis, 43 N. Y. 137 582
v. Miller, 47 Vt. 146 508
Rens v. Grand Rapids, 73 Mich. 237 3656, 3741
Rensenhouse v. Seeley, 72 Mich. 603 4027
Rensens v. Lawson, 91 Va. 226 1660
Renshaw v. Cook, 33 Ky. L. 860 2584
v. Fireman's Ins. Co. of Baltimore, 33 Mo. App. 394 4229
v. First Nat. Bank (Tenn. Ch. App.), 63 S. W. 194 503, 1585, 2650
v. Lane County Court, 49 Ore. 526 601
v. Missouri State Mut. Fire & Marine Ins. Co., 103 Mo. 595 4278
v. Richards, 30 La. Ann. 398 4623
Renton v. Chaplain, 9 N. J. Eq. 62 4905, 4952
v. Monnier, 77 Cal. 449 1446, 3615
Renville County v. Gray, 61 Minn. 242 2008
Renwick v. Wheeler, 48 Fed. 431 233
Renz, In re, 79 Mich. 216 373
Reorganized Church of Jesus Christ of Latter-Day Saints v. Church of Christ, 60 Fed. 937 2645
Repetti v. Maisak, 6 Mackey (D. C.) 366 170
Repetto v. Baylor, 61 N. J. Eq. 501 1311
Reppert v. Colvin, 48 Pa. St. 248 4954
Repplier v. Jacobs, 149 Pa. St. 167 1105
Reppond v. National Life Ins. Co., 100 Tex. 519 4106, 4376
Republican River Bridge Co. v. Kansas Pacific R. Co., 12 Kans. 409 1529

[Vols. 1, §§ 1–637; 2, §§ 645–1846; 3, §§ 1855–2807; 4, §§ 2830–3919; 5, §§ 3930–5117.]

Republic County Mut. Fire Ins. Co. v. Johnson, 69 Kans. 146 4220
Republic Fire Ins. Co. v. Weide, 14 Wall. (U. S.) 375 4310
Republic Ins. Co., In re, Fed. Cas. No. 11705 4023
Republic Iron & Steel Co. v. Carlton, 189 Fed. 126 2731, 2740
v. State, 160 Ind. 379 673, 2772, 2785
Republic of Columbia v. Cauca Co., 106 Fed. 337 1662, 2959, 2978
Republic of Mexico v. De Arrangois, 11 How. Pr. (N. Y.) 1 264
Rescue, The, In re, 116 Fed. 380 176
Reserve Mut. Ins. Co. v. Kane, 81 Pa. St. 154 4074
Resor v. Ohio & M. R. Co., 17 Ohio St. 139 3918
Respass v. Jones, 102 N. Car. 5 2015
Resser v. Corwin, 72 Ill. App. 625 4548
Resseter v. Waterman, 151 Ill. 169 236, 1229, 3540, 4011
Resso v. Lehan, 96 Iowa 45 335
Restad v. Engemoen, 65 Minn. 148 5019
Rester v. Powell, 120 La. 406 4650
Retsch v. Renehan, 16 N. Mex. 541 2650
Rettinghouse v. Ashland, 106 Wis. 595 2076
Reubelt v. School Town of Noblesville, 106 Ind. 478 603
Reubin v. Cohen, 48 Cal. 545 4937
Reuff v. Coleman, 30 W. Va. 171 753
Reusch v. American Brewing Assn., 44 La. Ann. 1111 59, 3622, 3636
Reuss v. Picksley, 4 H. & C. 588 1319
Reuter v. Electric Telegraph Co., 6 El. & Bl. 341 544, 3634
v. Lawe, 86 Wis. 106 72, 2428
v. Sala, 4 C. P. D. 239 4996, 5047, 5053
Revell v. People, 177 Ill. 468 3862
v. Thrash, 132 N. Car. 803 3450, 3969
Revere v. Boston Copper Co., 15 Pick. (Mass.) 351 1285
Revere Water Co. v. Winthrop, 192 Mass. 455 2280, 2315
Revier v. Hill, 1 Sneed. (Tenn.) 405 1019
Revis v. Lamme, 2 Mo. 207 4879
Revold v. Stroudback, 107 La. 295 129
Rew v. Barber, 3 Cow. (N. Y.) 272 129
v. Pettet, 1 Ad. & El. 196 467
Rex v. Bartholomew (1908), 1 K. B. 554 610
v. Brotherton, 1 Stra. 702 925
v. Carlile, 2 Brad. 362 17
v. Gordon, Russ. & Ry. 48 293
v. Hertford, 2 Show. 172 1912
v. Holy Trinity, 7 Barn. & C. 611 1664
v. Hucks, 1 Stark. 424 1564
v. Inhabitants of Arnesby, 3 B. & Ald. 584 314
v. Inhabitants of Arundel, 5 M. & S. 257 314
v. Inhabitants of Great Wigston, 3 B. & C. 484 314
v. Ivens, 7 Car. & P. 213 3114
v. Mawbey, 6 T. R. 619 2695
v. Mitcham, 12 East 351 176
v. Newton Toney, 2 T. R. 453 176
v. Peto, 1 Y. & J. 37 3675
v. Pucklechurch, 5 East 382 176
v. St. Andrew, 8 B. & C. 664 176
v. Simmonds, 4 Cox C. C. 277 319
v. Younger, 5 T. R. 449 933
Rexford v. Knight, 11 N. Y. 308 2743
Rexroat v. Vaughn, 181 Ill. 167 2393
Reybold v. Herdman, 2 Del. Ch. 34 2323
v. Jefferson, 1 Har. (Del.) 401 4914
v. Voorhees, 30 Pa. St. 116 4996, 5081
Reyes v. Middleton, 36 Fla. 99 3830
Reynal, Ex parte, 2 Mont. Dea. & De G. 443 4689
Reynaud v. Peytavin, 13 La. 121 4905
Reynell v. Sprye, 1 DeG. M. & G. 660 77, 125
Reyner v. Pearson, 4 Taunt. 663 4484
Reynolds, In re, 153 Fed. 295 4756
Reynolds, In re, 11 Hun (N. Y.) 41 782
Reynolds, In re, 48 N. Y. St. 627 2061
Reynolds, In re, 2 Ohio Dec. 11 509
Reynolds v. Atlas Acc. Ins. Co., 69 Minn. 93 4096, 4106, 4167, 4277
v. Barnard, 36 Ill. App. 218 236
v. Black, 91 Iowa 1 2766
v. Blanks, 78 Ark. 527 4655
v. Boston Rubber Co., 160 Mass. 240 1537
v. Boston &c. R. Co., 43 N. H. 580 3278, 5073, 5078
v. Bridge, 6 El. & Bl. 528 1559, 1560
v. Bridge, 37 Eng. L. & Eq. 122 1563
v. Burlington &c. R. Co., 11 Nebr. 186 207, 1555
v. Case, 60 Mich. 76 4827, 4838
v. City Nat. Bank, 71 Hun (N. Y.) 386 413
v. Continental Ins. Co., 36 Mich. 131 1696, 1793, 1800
v. Craft, 38 Pa. Super. Ct. 46 2305, 2388
v. Davis, 198 Mass. 294 886, 2695, 2697
v. Dechaums, 24 Tex. 174 441
v. Ellis, 34 Hun (N. Y.) 47 4867
v. Equitable Acc. Assn., 49 Hun (N. Y.) 605 4385
v. Everett, 67 Hun (N. Y.) 294 2614
v. Ferree, 86 Ill. 570 455
v. First Nat. Bank, 62 Nebr. 747 1277, 1278, 1280
v. Franklin, 39 Minn. 24 72
v. French, 8 Vt. 85 3473
v. General Electric Co., 141 Fed. 551 129, 5009
v. Great Northern R. Co., 40 Wash. 163 3217, 3294, 3298, 3300
v. Greenbaum, 80 Ill. 416 4538
v. Harral, 2 Strob. (S. Car.) 87 724
v. Hassam, 56 Vt. 449 1643
v. Horine, 13 B. Mon. (Ky.) 234 2506
v. Iowa & Nebraska Ins. Co., 80 Iowa 563 4187
v. Jourdan, 6 Cal. 108 1665
v. Lawton, 62 Hun (N. Y.) 596 1235
v. Louisville &c. R. Co., 143 Ind. 579 1421, 1635, 1645, 1876, 1927
v. McCurry, 100 Ill. 356 346, 3817
v. Mardis, 17 Ala. 32 4910
v. Mayor, 39 App. Div. (N. Y.) 218 5007
v. New York Cent. &c. R. Co., 3 N. Y. S. 331 3261
v. New York Trust Co., 188 Fed. 611 1992
v. Nichols, 12 Iowa 398 645, 653
v. Nugent, 25 Ind. 328 215, 216, 217
v. Ocean Ins. Co., 22 Pick. (Mass.) 191 4510
v. O'Neil, 26 N. J. Eq. 223 2283
v. Palmer, 21 Fed. 433 77, 4995
v. Quick, 128 Ind. 316 4823
v. Radke, 112 Ill. App. 575 481
v. Reynolds, 15 Ala. 398 2964, 2965, 2966, 2968, 2970, 2971
v. Reynolds, 55 Ark. 369 217, 2076
v. Reynolds, 92 Ky. 556 1367
v. Reynolds, 74 Vt. 463 60, 1550
v. Reynolds, 42 Wash. 107 4655
v. Reynolds Lumber Co., 169 Pa. St. 626 547, 577
v. Richards, 14 Pa. St. 205 3377
v. Roberts, 57 Vt. 392 5004
v. Robinson, 110 N. Y. 654 1636
v. Roebuck, 37 Ala. 408 2974
v. Rowley, 3 Rob. (La.) 201 461
v. Sansford, 16 Tex. 286 2672
v. Scott, Brayton (Vt.) 75 4647

[Vols. 1, §§ 1–637; 2, §§ 645–1846; 3, §§ 1855–2807; 4, §§ 2830–3919; 5, §§ 3930–5117.]

Reynolds v. Shuler, 5 Cowen (N. Y.) 323 3081
v. Smitz, 18 Ohio Cir. Ct. 84 64
v. Stark Co., 5 Ohio 204 545
v. Stevenson, 4 Ind. 619 931, 946
v. Supreme Council Royal Arcanum, 192 Mass. 150 4141
v. Touzalin Imp. Co., 62 Nebr. 236 2524
v. Waller, 1 Wash. (Va.) 164 440
v. Ward, 5 Wend. (N. Y.) 501 217
v. Waterville, 92 Maine 292 631
v. Western Union Tel. Co., 81 Mo. App. 223 2186
v. Whitescarver, 66 W. Va. 388 1842
v. Whittemore, 99 Maine 108 1996
v. Witte, 13 S. Car. 5 2191, 3035
Reynolds Iron Works v. Mitchell (Tex. Civ. App.), 27 S. W. 508 2670
Reynolds' Successions, In re, Man. Unrep. Cas. (La.) 370 2661
R. G. Packard Co. v. New York, 137 N. Y. S. 9 2226
R. G. Winslow, The, 4 Biss. (U. S.) 13 3102
Rhea v. Allison, 3 Head (Tenn.) 176 1216
v. Meyers, 111 Mich. 140 179
v. Planters' Mut. Ins. Co., 77 Ark. 57 4257, 4635, 4640
v. Rhenner, 1 Pet. (U. S.) 105 271
v. Riner, 21 Ill. 526 5105
v. Swain, 122 Ind. 272 2251, 2258
Rheam v. Martin, 26 App. D. C. 181 1564
Rheinstrom v. Stenier, 69 Ohio St. 452 5059
Rhett v. Poe, 2 How. (U. S.) 457 4932
Rhind v. Freedley, 74 N. J. L. 138 5057
v. Hyndman, 54 Md. 527 2660
Rhine v. Ellen, 36 Cal. 362 1633
Rhinelander v. Barrow, 17 Johns. (N. Y.) 538 2644
Rhines v. Baird, 41 Pa. St. 256 4641
v. Evans, 66 Pa. St. 192 2660
v. Phelps, 3 Gilm. (Ill.) 455 4843
Rhoades v. Chesapeake & O. R. Co., 49 W. Va. 494 176, 1865, 1866
v. Cotton, 90 Maine 453 1588, 4996, 5043
v. Leach, 93 Iowa 337 2008
v. Malta Vita Pure Food Co., 149 Mich. 235 748
v. Parker, 10 N. H. 83 2043, 4646
Rhoads v. Frederick, 8 Watts (Pa.) 448 2006
v. Reed, 89 Pa. St. 436 4715
Rhoda v. Annis, 75 Maine 17 78
Rhode v. Louthain, 8 Blackf. (Ind.) 413 3495, 3893
v. Mclean, 101 Ill. 467 3939
v. Thwaites, 6 B. & C. 388 5021
Rhode Island v. Massachusetts, 14 Pet. (U. S.) 210 2596
Rhode Island Central Bank v. Danforth, 14 Gray (Mass.) 123 4828
Rhode Island Locomotive Works v. Empire Lumber Co., 91 Ga. 639 5022
v. South Eastern R. Co., 31 L. C. Jur. 86 1153
Rhodes, In re, L. R. 44 Ch. Div. 94 269, 373
Rhodes, In re, 62 L. T. R. (N. S.) 22 374
Rhodes v. Baird, 16 Ohio St. 573 2134, 2232, 2236, 2959
v. Bate, 12 Jur. (N. S.) 178 74
v. Bate, L. R. 1 Ch. 252 156, 1650
v. Beall, 73 Ga. 641 3405
v. Clute, 17 Utah 137 1607, 3676
v. Cox, 9 Ky. L. 895 3666
v. Farish, 16 Mo. App. 430 2669
v. Forwood, L. R. 1 App. Cas. 256 2039
v. Hadfield, 2 Cranch (U. S.) 566 2670
v. Hardy, 53 Miss. 587 2963, 2968
v. Lambert, 22 Ky. L. 691 1388
Rhodes v. Louisville &c. R. Co., 9 Bush (Ky.) 688 3295
v. Love, 153 N. Car. 468 600
v. Mooney, 43 Ohio St. 421 5092
v. Newhall, 126 N. Y. 574 3158
v. Outcalt, 48 Mo. 367 4618
v. Reid, see Keene Five Cent Sav. Bank v. Reid.
v. Rhodes, 3 Sandf. Ch. (N. Y.) 279 1276, 1285
v. Seymour, 36 Conn. 1 3448
v. Smethurst, 4 M. & W. 42 2668
v. Smith, 66 Ala. 174 3528
v. Stone, 63 Hun (N. Y.) 624 744
v. Thomas, 2 Ind. 638 1654
v. Ward, 17 Ky. L. 875 2951
v. Webb-Jameson Co., 19 Ind. App. 195 1932
Rhodes-Burford Furniture Co. v. Mattox, 135 Ind. 372 2506
v. Weedon, 108 Ala. 252 454
Rhodesia Mfg. Co. v. Tombacher, 129 N. Y. S. 420 1710
Rhodes &c. Co. v. Freeman, 2 Ga. App. 473 3006
Rhone v. Gale, 12 Minn. 54 4564
Rhorer v. Bila, 83 Cal. 51 1974
Rhutasel v. Stephens, 68 Iowa 627 4779, 4781
Rhutassel, In re, 96 Fed. 597 1994, 1995, 1997
Rhymney R. Co. v. Brecon &c. R. Co., 69 Law J. Ch. 813 2027
Rhyne v. Rhyne, 151 N. Car. 400 182, 1508
Rib Falls Lumber Co. v. Lesh &c. Lumber Co., 144 Wis. 362 554
Rib River Lumber Co. v. Ogilvie, 113 Wis. 482 1660, 5052
Rice, In re, 164 Fed. 509 4891
Rice v. Angell, 73 Tex. 350 4952
v. Austin, 17 Mass. 197 478, 1335
v. Barnard, 20 Vt. 479 4890, 4893
v. Barrett, 116 Mass. 312 481
v. Boyer, 108 Ind. 472 303, 316, 317, 336, 352
v. Butler, 25 App. Div. (N. Y.) 388 301
v. Butler, 160 N. Y. 578 348
v. Carter, 33 N. Car. 298 1585
v. Caudle, 71 Ga. 605 2134
v. Churchill, 2 Denio (N. Y.) 145 2031
v. Clark, 8 Vt. 109 2946
v. Cleghorn, 21 Ind. 80 507
v. Cobb, 9 Cush. (Mass.) 302 4511, 4828
v. Codman, 1 Allen (Mass.) 377 1725
v. Columbus &c. R. Co., 32 Ohio St. 380 397, 404
v. Cook, 92 Cal. 144 2613
v. Cook, 71 Maine 559 3394, 3395
v. Courtis, 32 Vt. 460 4828
v. Cribb, 12 Wis. 179 4623, 4735, 4842
v. Cutler, 17 Wis. 351 3037, 3041, 3098, 5021
v. D'Arville, 162 Mass. 559 2320
v. Davis, 99 Mo. App. 636 4842
v. Des Moines, 40 Iowa 638 630
v. Dewey, 54 Barb. (N. Y.) 455 4688, 4689
v. Doherty, 184 Fed. 878 2345
v. Dougherty, 148 Ill. App. 368 502, 504
v. Dudley, 65 Ala. 68 4560
v. Dudley, 34 Mo. App. 383 1933
v. Dwight Mfg. Co., 56 Mass. 80 240
v. Fidelity & Deposit Co., 103 Fed. 427 72, 4106, 4175, 4416, 4417
v. Forsyth, 41 Md. 389 129
v. Gibbs, 33 Nebr. 460 210, 1433
v. Gilbert, 173 Ill. 348 1774
v. Gist, 1 Strob. (S. Car.) 82 694
v. Goddard, 14 Pick. (Mass.) 293 254

[Vols. 1, §§ 1–637; 2, §§ 645–1846; 3, §§ 1855–2807; 4, §§ 2830–3919; 5, §§ 3930–5117.]

Rice v. Hall, 19 Ky. L. 814 109, 2367
v. Hart, 118 Mass. 201 3267
v. Hassenpflug, 45 Ohio St. 377 2951, 2963, 2966
v. Heath, 39 Cal. 609 1631
v. Hogan, 8 Dana (Ky.) 133 3351, 3373
v. Ill. Cent. R. Co., 22 Ill. App. 643 3326
v. Ionia Probate Judge, 141 Mich. 692 2721, 2750
v. Jackson, 171 Pa. St. 89 4925, 4930
v. Kelso, 57 Iowa 115 4707
v. Levy, 20 La. Ann. 348 3530
v. Lincoln & N. W. R. Co., 88 Nebr. 307 1520, 1534
v. McMartin, 39 Conn. 573 4891
v. Maddox, 16 Daly (N. Y.) 156 4952
v. Manley, 66 N. Y. 82 1410, 2689, 2701, 5108
v. Mather, 3 Wend. (N. Y.) 62 973
v. Maxwell, 13 Sm. & M. (Miss.) 289 212, 4676
v. Merchants' & Planters' Nat. Bank, 100 Ala. 617 4955
v. Milwaukee, 100 Wis. 516 624, 630
v. Minnesota & N. W. R. Co., 1 Black (U. S.) 358 1529
v. Murphy (Maine), 82 Atl. 842 1992
v. National &c. Ins. Co., 164 Mass. 285 4411
v. Nixon, 97 Ind. 97 3004
v. Nolan, 33 Kans. 28 4860
v. Parrott (Nebr.), 111 N. W. 583 1263
v. Parrott, 76 Nebr. 501 488, 1262
v. Peacock, 37 Tex. 392 3909
v. Rice, 68 Ala. 216 3353, 3403
v. Rice, 23 Ky. L. 635 4352
v. Rice, 4 Pick. (Mass.) 349 4649, 4650, 4651
v. Rice, 43 App. Div. (N. Y.) 458 3381
v. Roberts, 24 Wis. 461 1267
v. Savery, 22 Iowa 470 1412
v. Sims, 8 Rich. (S. Car.) 416 231
v. Smith, 72 Miss. 42 2753
v. Strange, 24 Ky. L. 1945 513
v. Summers, 2 Pa. Dist. 31 4876
v. Tobias, 89 Ala. 214 2505
v. Tower, 1 Gray (Mass.) 426 4263, 4270
v. Ward, 92 Tex. 704 2667
v. Weber, 48 Ill. App. 573 4985
v. Webster, 18 Ill. 331 1483, 2064
v. Whitmore, 74 Cal. 619 4531
v. Winslow, 180 Mass. 500 1003
v. Winslow, 182 Mass. 273 1095, 4676
Rich v. Boyce, 39 Md. 314 1775
v. Braxton, 158 U. S. 375 2418, 2425
v. Bray, 37 Fed. 273 2672
v. Calhoun (Miss.), 12 So. 707 2099
v. Crandall, 142 Mass. 117 462
v. Doane, 35 Vt. 125 4608
v. Flanders, 39 N. H. 304 2774
v. Lord, 18 Pick. (Mass.) 322 2061
v. New York Cent. & H. R. R. Co., 87 N. Y. 382 3018
v. Sowles, 64 Vt. 408 513
v. Starbuck, 51 Ind. 87 3373
v. State Nat. Bank, 7 Nebr. 201 455
v. Turnbull, 95 Ga. 752 2974, 2977
v. Utah Commercial & Sav. Bank, 30 Utah 334 4983
Richard v. Bent, 59 Ill. 38 2245, 2249, 3887
v. Dana, 74 Vt. 74 1635
v. Haebler, 36 App. Div. (N. Y.) 94 186, 1715, 1717, 1718
Richard Brown &c. Co. v. Bambrick Bros. &c. Co., 150 Mo. App. 505 531, 555
Richard, In re, 1 Woodw. Dec. (Pa.) 362 4892
Richards v. Allis, 82 Wis. 509 2602
v. American Desk & Seating Co., 87 Wis. 503 791
v. Angell, 66 Hun (N. Y.) 636 2061
Rice v. Attleborough Nat. Bank, 148 Mass. 187 2947
v. Bartlet, 1 Leon. 19 217
v. Baurman, 65 N. Car. 162 4953
v. Brockenbrough, 1 Rand. (Va.) 449 2961, 2975
v. Citizens' Natural Gas Co., 130 Pa. St. 37 2153
v. Clarksburg, 30 W. Va. 491 601
v. Columbia, 55 N. H. 96 1941
v. Crawford, 50 Iowa 494 4647
v. Daley, 116 Cal. 336 2661
v. Doyle, 36 Ohio St. 37 429
v. Edick, 17 Barb. (N. Y.) 260 2160
v. Gilbert, 116 Ga. 382 4689
v. Griffin, 5 Ala. 195 3531
v. Griggs, 16 Mo. 416 1445, 1458, 1459
v. Grinnell, 63 Iowa 44 487, 488, 1262
v. Hatfield, 40 Nebr. 879 1936, 2644
v. Hellen (Iowa), 133 N. W. 393 308
v. Holt, 61 Iowa 529 2959
v. Iowa Homestead Co., 44 Iowa 304 2259
v. Jefferson, 20 Wash. 166 4937
v. Johnston, 46 Mich. 297 2131
v. Leveille, 44 Nebr. 38 4876, 4891
v. McClelland, 29 Pa. St. 385 3818
v. Manitowoc & N. Traction Co., 140 Wis. 85 2028, 5096
v. Marine Ins. Co., 3 Johns. (N. Y.) 307 4428
v. May, L. R. 10 Q. B. Div. 400 3740, 3742
v. Maynard, 61 Ill. App. 336 4890
v. Meissner, 158 Fed. 109 2605
v. Merrimack &c. R. Co., 44 N. H. 127 542, 546, 577
v. Michigan Cent. R. Co., 40 Fed. 165 1791
v. Morse, 36 Maine 240 3500
v. North London R. Co., 20 Wkly. Rep. 194 106
v. Osceola Bank, 79 Iowa 707 3980
v. Randolph, 5 Mason (U. S.) 115 3904
v. Reeves (Ind. App.), 45 N. E. 624 33
v. Revett, 7 Ch. Div. 224 2528
v. Richards, 9 Gray (Mass.) 313 1255
v. Richards, 19 Pa. Co. Ct. 322 161
v. Shaw, 67 Ill. 222 5047
v. Shields (Ga.), 75 S. E. 602 1994
v. Smith, 33 Utah 8 2940, 2942, 2975
v. Snider, 11 Ore. 197 4532
v. Todd, 127 Mass. 167 2949, 4914, 4953
v. Travelers' Ins. Co., 89 Cal. 170 4385, 4386, 4395
v. Waldron, 9 Mackey (D. C.) 585 4643
v. Warring, 39 Barb. (N. Y.) 42 1514
v. Washington F. & M. Ins. Co., 60 Mich. 420 126, 4090, 4212
v. Westcott, 2 Bosw. (N. Y.) 589 3131
v. Whittle, 16 N. H. 259 2208
v. Yoder, 10 Nebr. 429 4808
Richards' Appeal, In re, 57 Pa. St. 105 2494, 2495, 2496
Richard's Appeal, In re, 100 Pa. St. 51 2459
Richardson, In re, 2 Story (U. S.) 571 285, 1550
Richardson v. Aiken, 84 Ill. 221 2087
v. Alpena Lumber Co., 40 Mich. 203 4783
v. Ames, 79 Wis. 237 4937
v. Anderson, 1 Camp. 43n 3615
v. Bank, 57 Ohio St. 299 3993
v. Bank of England, 4 Mylne & C. 165 4876
v. Barrick, 16 Iowa 407 210, 4653, 4656, 4677
v. Beaber, 62 Misc. (N. Y.) 542 4714
v. Boright, 9 Vt. 368 303, 328, 329, 339, 343, 3816

[Vols. 1, §§ 1–637; 2, §§ 645–1846; 3, §§ 1855–2807; 4, §§ 2830–3919; 5, §§ 3930–5117.]

Richardson v. Bricker, 7 Colo. 58 2670
v. Brix, 94 Iowa 626 267, 666, 1060
v. Browntree, L. R. (1894) App. Cas. 217 53
v. Buhl, 77 Mich. 632 896, 1066
v. Campbell, 34 Nebr. 181 4680
v. Canadian Pac. R. Co., 19 Ont. 369 3263
v. Carlton, 109 Iowa 515 4966
v. Cato, 10 Humph. (Tenn.), 138 4925
v. Chicago & A. R. Co., 149 Mo. 311 3216
v. Chynoweth, 26 Wis. 656 5107
v. Cook, 37 Vt. 599 2774
v. Copeland, 6 Gray (Mass.) 536 1688, 1691, 4690, 4866
v. Crandall, 48 N. Y. 348 1098
v. Davis, 70 Miss. 219 4891
v. DeGiverville, 107 Mo. 422 1142
v. Dinkgrave, 26 La. Ann. 651 2603
v. Dorr, 5 Vt. 9 2245, 2249
v. Draper, 23 Hun (N. Y.) 188 1117, 3957
v. Draper, 87 N. Y. 337 1489
v. Duncan, 3 N. H. 508 145, 146
v. Ellett, 10 Tex. 190 3369
v. Emmert, 44 Kans. 262 2948
v. Erckens, 53 App. Div. (N. Y.) 127 4879
v. Farmer, 36 Mo. 35 4925
v. German Ins. Co., 89 Ky. 571 4274
v. Goddard, 23 How. (U. S.) 28 1588, 1732, 1733, 3265
v. Grant County, 27 Fed. 495 606
v. Grays, 85 Iowa 149 3915
v. Green, 133 U. S. 30 3580
v. Gregory, 126 Ill. 166 2648, 4952
v. Halstead, 44 Nebr. 606 2977
v. Hamlett, 33 Ark. 237 4658
v. Hardwick, 106 U. S. 252 14, 35, 205, 231
v. Harris, 22 Q. B. D. 268 1963
v. Hartmann, 68 Hun (N. Y.) 9 2154
v. Hartsfield, 27 Ga. 528 2963
v. Hooper, 13 Pick. (Mass.) 446 64, 216, 1640
v. Huggins, 23 N. H. 106 2966, 2967, 4877
v. Jackson, 8 M. & W. 298 1964, 1970
v. Jones, 58 Ind. 240 1497
v. Jones, 3 Gill & J. (Md.) 163 2644
v. Kaufman, 143 Ala. 243 2753
v. Kelly, 85 Ill. 491 1010, 1019
v. Lanning, 26 N. J. L. 130 2977
v. Linney, 7 B. Mon. (Ky.) 571 74, 150
v. Mahon, 4 L. R. (Ir.) 486 3707, 3733
v. Maine Fire Ins. Co., 6 Mass. 102 4028, 4470, 4484, 4504
v. Massachusetts &c. Mach. Assn., 131 Mass. 174 3833
v. Matthews, 58 Ark. 484 411
v. Medbury, 107 Mich. 176 2459
v. Mellish, 2 Bing. 229 243, 650, 2141
v. Moffit-West Drug Co., 92 Mo. App. 515 1372
v. Nathan, 167 Pa. St. 513 3041
v. Olmstead, 74 Ill. 213 4988
v. Palmer, 38 N. H. 212 513, 1659, 3865
v. Pate, 93 Ind. 423 329, 340, 346, 2662, 3812
v. Payne, 114 Mass. 429 457, 2966, 2970
v. Peacock, 26 N. J. Eq. 40 2522
v. Peacock, 33 N. J. Eq. 597 853, 854
v. People's Nat. Bank, 57 Ohio State 299 1638
v. Pierce, 7 R. I. 330 1283
v. Richardson, 148 Ill. 563 212
v. Richardson, 49 Mo. 29 526, 4543
v. Richardson, 150 N. Car. 549 3904
v. Rogers, 45 Mich. 591 1166
v. Rowland, 40 Conn. 565 733
v. Schirtz, 59 Ill. 313 101
Richardson v. Scott River Water &c. Co., 22 Cal. 150 3898
v. Scott's Bluff County, 59 Nebr. 400 248, 1049, 1051
v. Shattuck, 57 Ark. 347 976
v. Shaw, 1 Mo. App. 234 1909
v. Shaw, 209 U. S. 365 1002
v. Sibley, 11 Allen (Mass.) 65 577, 588
v. Smart, 152 Mo. 623 366
v. Smith, 21 Fla. 336 4879
v. Squires, 37 Vt. 640 1328
v. State, 47 Ark. 562 2802
v. Stephens, 122 Ala. 301 411
v. Strong, 35 N. Car. 106 373, 374, 447
v. Toliver, 71 Miss. 966 425
v. Travelers' Life Ins. Co. (Maine), 82 Atl. 1006 269, 365
v. Vick (Tenn.), 145 S. W. 174 70
v. Washington, 88 Tex. 339 4867
v. Welch, 47 Mich. 309 1086
v. White, 167 Mass. 58 4364
v. Williams, 49 Maine 558 207, 464
v. Williamson, L. R. 6 Q. B. 276 464
v. Woodbury, 12 Cush. (Mass.) 279 1938
v. Woodland Town Co., 5 Kans. App. 626 2026
v. Wyatt, 2 Desaus (S. Car.) 471 4893
v. Young, 38 Pa. St. 169 3237
Richardson & Morgan Co. v. Gudewill, 30 Misc. (N. Y.) 818 254
Richardson Drug Co. v. Oberfelder, 58 Nebr. 822 4983
v. Teasdall, 52 Nebr. 698 1596, 5022
Richardson Gas &c. Co. v. Altoona, 79 Kans. 466 571
Richardson Glove Co. v. Oberfelder, 58 Nebr. 822 1594
Richardson's Case, L. R. 19 Eq. 588 1664
Richardson School Fund v. Dean, 130 Mass. 242 3950
Richardson Shoe Machinery Co. v. Essex Mach. Co., 207 Mass. 219 2284
Richard Winslow, The, 71 Fed. 426 3265, 4482
Riche v. Ashbury R. Carriage & Iron Co., 9 Exch. 224 542
Richelieu & O. Nav. Co. v. Boston Marine Ins. Co., 136 U. S. 408 4036, 4440, 4447, 4489, 4510
Richelieu Hotel Co. v. International Military Encampment Co., 140 Ill. 248 1535
v. International Military Encampment Co., 41 Ill. App. 268 2070
Richelieu &c. Nav. Co. v. Commercial Union Assur. Co., 3 Quebec Q. B. 410 2955
Richer v. Fargo, 77 App. Div. (N. Y.) 550 3286
Richeson v. Nat. Bank of Mena, 96 Ark. 556 540, 542, 558
v. Simmons, 47 Mo. 20 424
Richey v. Branson, 33 Mo. App. 418 1492
v. Sinclair, 167 Ill. 184 4617, 4618
Richie v. Ege, 58 Minn. 291 1971
v. Frazier, 50 Ark. 393 1628
v. Levy, 69 Tex. 133 4925
Richison v. Mead, 11 S. Dak. 639 1604, 1881, 1883
Richland County Mut. Ins. Co. v. Sampson, 38 Ohio St. 672 4258
Richlands Flint Glass Co. v. Hiltebeitel, 92 Va. 91 1665, 1778
Richlands Oil Co. v. Morriss, 108 Va. 288 531, 532
Richman v. Consolidated Gas Co., 100 N. Y. 81 2737
v. Donnell, 53 N. J. Eq. 32 2597
Richmond v. Ames, 164 Mass. 467 2246
v. Ashcraft (Mo. App.), 117 S. W. 689 1846

[Vols. 1, §§ 1–637; 2, §§ 645–1846; 3, §§ 1855–2807; 4, §§ 2830–3919; 5, §§ 3930–5117.]

Richmond v. Brandt, 118 Ill. App. 624 1514, 1530
v. Davis, 103 Ind. 449 4531, 4544
v. Dubuque & S. C. R. Co., 33 Iowa 422 3667
v. Dubuque R. Co., 26 Iowa 191 650
v. Foss, 77 Maine 590 648
v. Gray, 3 Allen (Mass.) 25 1558
v. Irons, 121 U. S. 27 2740
v. McGirr, 78 Ind. 192 601, 616
v. Moore, 107 Ill. 429 931
v. Niagara Fire Ins. Co., 79 N. Y. 230 4185
v. Nye, 126 Mich. 602 244
v. Ogden Street R. Co., 44 Ore. 48 113, 2369
v. Read (R. I.), 82 Atl. 387 1375
v. Richmond, Fed. Cas. No. 11801 4650
v. Richmond &c. R. Co., 21 Grat. (Va.) 604 2732, 2757
v. Robinson, 12 Mich. 193 1554
v. Southern Bell Tel. &c. Co., 85 Fed. 19 2799
v. Travelers' Ins. Co., 123 Tenn. 307 4047, 4288
v. Union Steamboat Co., 87 N. Y. 240 1670, 1732, 3265
v. Voorhees, 10 Wash. 316 4890
v. Williams, 102 Va. 733 2746
v. Woodard, 32 Vt. 833 1535
Richmond & D. R. Co. v. Benson, 86 Ga. 203 3188
v. Jefferson, 89 Ga. 554 3312
v. Jones, 92 Ala. 218 777
v. Shomo, 90 Ga. 496 1523
Richmond Coal Co. v. Commercial Union Assur. Co., 159 Fed. 985 4216, 4230
Richmond County, Trustees of, v. Augusta, 90 Ga. 634 2762
Richmond, F. & P. R. Co. v. Ashby, 79 Va. 130 3329
v. Louisa R. R. Co., 13 How. (U. S.) 71 2736
Richmond Locomotive & Mach. Works v. Moragne, 119 Ala. 80 467, 3372
Richmond Mfg. Co. v. Davis, 7 Blackf. (Ind.) 412 4634
Richmond Natural Gas Co. v. Clawson, 155 Ind. 659 2563
Richmond Standard Steel &c. Co. v. Allen, 148 Fed. 657 546
v. Chesterfield Coal Co., 160 Fed. 832 1317, 3583
Richmond Trading & Mfg. Co. v. Farquar, 8 Blackf. (Ind.) 89 5005
Richmond Union Pass. R. Co. v. Richmond &c. R. Co., 96 Va. 670 231, 459, 1277
Richmond &c. R. Co. v. Hissong, 97 Ala. 187 1693
v. Richmond &c. R. Co., 68 Fed. 105 549
v. Thomas, 19 Ky. L. 1488 1196
v. Walker, 92 Ga. 485 2059
v. White, 88 Ga. 805 1734
Richter v. Irwin, 28 Ind. 26 1267
v. Journeymen Tailors' Union, 11 Ohio Dec. (reprint) 45 2694
v. Meyer, 5 Ind. App. 33 2149, 3774
v. Phoenix Building & Loan Co., 27 Ohio C. C. 793 717, 1066
v. Poe, 109 Md. 20 994, 995, 999, 1002
v. Poppenhausen, 42 N. Y. 373 1486, 4966
v. Richter, 111 Ind. 456 2435
v. Union Stock Co., 129 Cal. 367 2049
Richtman v. Watson (Wis.), 136 N. W. 797 4890
Richwine v. La Crosse Mut. Aid Assn., 76 Minn. 417 4148
Rickard v. Moore, 38 L. T. (N. S.) 841 1334, 1338
Rickards v. Cunningham, 10 Nebr. 417 1218
v. Rickards, 98 Md. 136 952
v. Taylor, 122 Fed. 931 29, 34
Rickel v. Chicago, R. I. & P. R. Co., 112 Iowa 148 513
Ricker v. Charter Oak Life Ins. Co., 27 Minn. 193 4354
v. Cross, 5 N. H. 570 1335
v. Fairbanks, 40 Maine 43 3684, 3733
v. Sanitary District of Chicago, 91 Fed. 833 72
Rickerson v. Hartford Fire Ins. Co., 149 N. Y. 307 1512, 1696, 1707, 1800, 4198
Rickerson Roller Mills Co. v. Grand Rapids &c. R. Co., 67 Mich. 110 3280
Rickert v. Maderia, 1 Rawle (Pa.) 325 4712
Rickets v. Harvey, 106 Ind. 564 248
Ricketson v. Richardson, 19 Cal. 330 4619
Ricketts v. Harvey, 106 Ind. 564 715, 1077, 2308
v. Joliff, 62 Miss. 440 366, 3823
v. Scothorn, 57 Nebr. 51 239
v. Sisson, 9 Dana (Ky.) 358 129
v. Spraker, 77 Ind. 371 2562
Rickey v. Morrison, 69 Mich. 139 243
v. Stewart, 45 Minn. 437 4984
v. Tenbroeck, 63 Mo. 563 1333
Rickford v. Ridge, 2 Camp. 537 1763
Rickle v. Dow, 39 Mich. 91 2462
Rickman v. Meier, 213 Ill. 507 149, 382, 2431
Ricks v. Broyles, 78 Ga. 610 530
v. Wilson, 154 N. Car. 282 417
v. Yates, 5 Ind. 115 2044, 3698
Rico v. Brandenstein, 98 Cal. 465 3819
Riddel v. School Dist., 15 Kans. 168 3600
Riddell v. Peck &c. Ventilating Co., 27 Mont. 44 1635
v. Sutton, 5 Bing. 200 2944
Ridden v. Lynch, 133 N. Y. S. 468 5090
Riddick v. Dunn, 145 N. Car. 31 1697, 3103
Riddle v. Backus, 38 Iowa 81 1286, 1289
v. Beattie, 77 Iowa 168 2661
v. Blair, 148 Ala. 461 2994, 2995
v. Canby, 2 Ohio Dec. 586 4932
v. First Nat. Bank, 27 Fed. 503 2660
v. Hall, 99 Pa. St. 116 715, 2308
v. Hill, 51 Ala. 224 4544
v. Keller, 61 N. J. Eq. 513 948, 1092
v. McBeth, 2 Ohio Dec. (reprint) 606 3480
v. Merrimack Locks &c., 7 Mass. 169 2762
v. Norris, 46 Mo. App. 512 4757
v. Proprietors &c., 7 Mass. 169 600
v. Russell, 108 Iowa 591 3973
v. Varnum, 20 Pick. (Mass.) 280 5016
v. Whitehill, 135 U. S. 621 4876, 4893, 4951
Riddlesbarger v. Hartford Fire Ins. Co., 7 Wall. (U. S.) 386 4328
Ridenbaugh v. Thayer, 10 Idaho 662 2280
Rideout v. Mars (Miss.), 54 So. 801 1104
v. Nat. Homestead Assn., 14 Cal. App. 349 531
v. Young, 154 Mo. 274 723
Rider, In re, 68 Misc. (N. Y.) 270 1381
Rider v. Hammell, 63 Kans. 733 478, 481, 4938
v. Kelley, 32 Vt. 268 5021, 5092
v. Kelso, 53 Iowa 367 149
v. Miller, 86 N. Y. 507 157
v. Parker Washington Co. (Mo. App.), 128 S. W. 226 714
v. Parker-Washington Co., 144 Mo. App. 67 714
v. Powell, 28 N. Y. 310 4637
v. Rider, 114 Ill. App. 202 1522
v. Wabash &c. R. Co., 14 Mo. App. 529 1735
v. White, 3 Mackey (D. C.) 305 2642

[Vols. 1, §§ 1–637; 2, §§ 645–1846; 3, §§ 1855–2807; 4, §§ 2830–3919; 5, §§ 3930–5117.]

Rider Life Raft Co. v. Roach, 97 N. Y. 378 542, 571
Rideway v. Herbert, 150 Mo. 606 345
Ridge v. Manker, 132 Fed. 599 2411
Ridgeley v. Crandall, 4 Md. 435 287
Ridgell v. Dupree (Tex.), 85 S. W. 1166 2977
Ridgely v. Clodfelter, 43 Ill. 195 2316
v. Keene, 134 App. Div. (N. Y.) 647 748, 1076
v. Stillwell, 25 Mo. 570 4581
Ridgeway v. Corporation Liquidating Co., 71 N. J. L. 676 1236, 1240
v. Herbert, 150 Mo. 606 303, 316, 321, 332, 345, 346, 3817
v. Lamphear, 99 Ind. 251 3870
v. Underwood, 4 Wash. (U. S.) 129 695
Ridgeway Dynamo &c. Co. v. Penna. Cement Co., 221 Pa. 160 5116
Ridgeway Grain Co. v. Pennsylvania R. Co., 228 Pa. 641 3216
Ridgley v. Mooney, 16 Ind. App. 362 5079, 5095
Ridgway v. Davenport, 37 Wash. 134 964, 977
v. English, 22 N. J. L. 409 1367
v. Grace, 2 Misc. (N. Y.) 293 203, 251
v. Ingram, 50 Ind. 145 1309
v. Wharton, 6 H. L. Cas. 238 27, 175, 1303, 1645
Ridings v. Hynds, 154 Ill. App. 429 3402
v. Marengo Sav. Bank of Marengo, 147 Iowa 608 4652, 4655
Ridley v. Hightower, 112 Ga. 476 3989
v. McNairy, 2 Humph. (Tenn.) 174 2299
v. McPherson, 100 Tenn. 405 3869
v. Ridley, 34 Beav. 478 2513
v. Ridley, 87 Maine 445 4646
v. Taylor, 13 East 175 4928
Ridmond v. Barry, 109 Va. 274 1785
Riebe v. Hellman, 69 Ill. App. 19 1001, 1008
v. Mauch Chunk Water Co., 33 Pa. Sup. Ct. 321 3705
Rieck v. Daigle, 17 N. Dak. 365 3376
Riedeburg v. Schmitt, 71 Wis. 644 4669, 4890
Riedinger v. Diamond Match Co., 123 Fed. 244 1359, 1982
v. Marquette &c. R. Co., 62 Mich. 29 2545, 2557
Rief v. Paige, 55 Wis. 496 51
Riegel v. American Life Ins. Co., 140 Pa. St. 193 1389
v. American Life Ins. Co., 153 Pa. St. 134 104, 2601
v. Ormsby, 111 Iowa 10 203, 207
v. Riegel, 243 Ill. 626 3910, 3916
Riegelman v. Focht, 141 Pa. St. 380 3631
Rielly v. Jones, 1 Bing. 302 3766
Riemer v. Rice, 88 Wis. 16 1633
Riesen v. Milwaukee, 112 Wis. 651 3741
Rieser, In re, 19 Hun (N. Y.) 202 4935
Rieser v. Calvert Const. Co., 108 N. Y. S. 747 3675
Rietz v. Foeste, 30 Wis. 693 2512
Rife v. Lybarger, 49 Ohio St. 422 2332
v. Union Cent. &c. Co., 129 Cal. 455 1581
Rigby, Ex parte, 19 Ves. Jr. 463 520
Rigden v. Martin, 6 Har. & J. (Md.) 403 2957, 2961
Rigdon v. Conley, 141 Ill. 565 1621, 2031
v. Walcott, 141 Ill. 649 2434, 2436
Riggan v. Green, 80 N. Car. 236 269, 384, 1649, 2437
Riggin v. Love, 72 Ill. 553 3867
v. Patapsco Ins. Co., 7 Har. & J. (Md.) 279 4451, 4452, 4457, 4460, 4464, 4466
Riggins v. Adair, 105 Ga. 727 510a
v. Brown, 12 Ga. 271 3980
v. Missouri &c. R. Co., 73 Mo. 598 63
v. Trickey, 46 Tex. Civ. App. 569 2307, 2354
Riggles v. Erney, 154 U. S. 244 1271, 2299, 2300
Riggs v. American Tract Society, 84 N. Y. 330 269, 366, 384
v. Bell, 42 La. Ann. 666 2613
v. Bullingham, Cro. Eliz. 715 214
v. Commercial Mut. Ins. Co., 125 N. Y. 7 4056, 4062, 4079
v. Fisk, 64 Ind. 100 315, 3815
v. Home Mut. Fire Protective Assn., 61 S. Car. 448 218
v. Horde, 25 Texas Supp. 456 1608
v. Lindsay, 7 Cranch (U. S.) 500 3414
v. Magruder, 2 Cranch (U. S.) 143 1292
v. Miller, 34 Nebr. 666 3502
v. Myers, 20 Mo. 239 1659
v. Pennsylvania & N. E. R. Co., 16 Fed. 804 3586
v. Polk, 3 Tex. Civ. App. 179 2647
v. Pursell, 66 N. Y. 193 4575
v. Ryan, 121 App. Div. (N. Y.) 301 714
Riggs Land Co. v. Motley, 24 S. Dak. 499 2383, 2386
Right v. Beard, 13 East 210 4582
Righter v. Farrell, 134 Pa. St. 482 480
v. Riley, 42 W. Va. 633 2664
v. Winters, 68 N. J. Eq. 252 2529
Rigney v. Lovejoy, 13 N. H. 247 4735
v. Plaster, 88 Fed. 686 275
v. Tacoma Light &c. Co., 9 Wash. 576 2644
Rigsbee v. Bowler, 17 Ind. 167 64, 3404
Riif v. Riife, 68 Nebr. 543 1224
Riker v. Sprague Mfg. Co., 14 R. I. 402 171, 176
Riley v. Ackley, 58 Hun (N. Y.) 610 3741
v. Allen, 71 Kans. 625 2282
v. Bancroft, 51 Nebr. 864 1328
v. Bell, 120 Iowa 618 72, 88
v. Black, 1 Misc. (N. Y.) 288 2149
v. Brooklyn, 46 N. Y. 444 3621
v. Burroughs, 41 Nebr. 296 1144
v. Carter, 76 Md. 581 269, 367, 371, 3821
v. Dillon, 148 Ala. 283 335, 5032
v. Galarneault, 103 Minn. 165 1456
v. Gregg, 16 Wis. 697 1664
v. Hale, 158 Mass. 240 2239
v. Hartford Ins. Co., 2 Conn. 368 4335
v. Hartford Life &c. Ins. Co., 25 Fed. 315 1582
v. Hicks, 81 Ga. 265 2945, 2949, 2976
v. Horne, 5 Bing. 217 3149
v. Jarvis, 43 W. Va. 43 2947
v. Kenney, 33 Misc. (N. Y.) 384 3722
v. Louisville, H. & St. L. R. Co., 42 Ky. 67 581
v. McNamara, 83 Tex. 11 1974
v. Mallory, 33 Conn. 201 268, 303, 336, 337, 338, 349, 452, 4769
v. Mitchell, 38 Minn. 9 3530
v. Pennsylvania Mut. Life Ins. Co., 189 Pa. St. 307 1748, 1771
v. Pettis County, 96 Mo. 318 1936
v. Riley, 25 Conn. 154 240, 1248, 4352
v. Skidmore, 53 Hun (N. Y.) 632 3527
v, Starr, 48 Nebr. 243 4647, 4651
v. Stevenson, 118 Mo. App. 187 195, 253
v. Treanor (Tex. Civ. App.), 25 S. W. 1054 1635
v. Union Sawmill Co., 122 La. 863 33
v. Wheeler, 42 Vt. 528 1813
v. Whittiker, 49 N. H. 145 3998

[Vols. 1, §§ 1–637; 2, §§ 645–1846; 3, §§ 1855–2807; 4, §§ 2830–3919; 5, §§ 3930–5117.]

Riley v. W. T. Sears & Co., 154 N. Car. 509 961, 967, 972, 984, 987
Riley-Wilson Grocer Co. v. Seymour Canning Co., 129 Mo. App. 325 1707, 1891
Rime v. Rater, 108 Iowa 61 2197
Rimer v. Dugan, 39 Miss. 477 72, 88
Rindge v. Baker, 57 N. Y. 209 1393, 1491, 2317, 2333
v. Inhabitants of Coleraine, 11 Gray (Mass.) 157 3077
Rindles v. Borderoyk (S. Dak.), 139 S. W. 115 2878
Rindskoff v. Barrett, 14 Iowa 101 1509, 1513, 1701, 1706
v. Doman, 28 Ohio St. 516 2377
Rindskopf v. DeRuyter, 39 Mich. 1 1338
Rinehart v. Rinehart, 91 Ind. 89 2262
Riner v. Husted, 13 Colo. App. 523 35, 57
v. Riner, 166 Pa. St. 617 4076
Rines v. Mansfield, 96 Mo. 394 3867
Ring v. Burt, 17 Mich. 465 404
v. Jamison, 66 Mo. 424 332
v. Lawless, 190 Ill. 520 2641, 3820
v. Phoenix Assur. Co., 145 Mass. 426 72, 4123, 4199
Ringeman v. State, 136 Ala. 131 1892
Ringer v. Holtzclaw, 112 Mo. 519 1316
v. Joyce, 1 Marsh. 404 2958
Ringgold v. Cannell, 2 Har. & McH. (Md.) 408 2662
v. Haven, 1 Cal. 108 1217, 2170
v. Ringgold, 1 Har. & G. (Md.) 11 508
Ringle v. Wallis Iron Works, 149 N. Y. 439 1880
Ringling v. Kohn, 4 Mo. App. 59 3510, 3585
Ringo v. Brooks, 26 Ark. 540 212
v. Wing, 49 Ark. 457 1235, 4891, 4936
v. Woodruff, 43 Ark. 469 2648
Rinschler v. Jeliffe, 9 Daly (N. Y.) 469 129
Rintoul v. New York &c. R. Co., 17 Fed. 905 765
Rio Grande County v. Hobkirk (Colo.), 56 Pac. 993 2077
Riordan v. Doty, 50 S. Car. 537 997, 999, 1000, 1001
Rioux v. Ryegate Brick Co., 72 Vt. 148 1914, 2037, 2046
Ripley v. Aetna Ins. Co., 30 N. Y. 136 1509, 1707, 1794, 4106, 4328
v. Astor Ins. Co., see Ripley v. Aetna Ins. Co.
v. Babcock, 13 Wis. 425 366, 4664
v. Case, 86 Mich. 261 131
v. Chipmon, 13 Vt. 268 2044
v. Colby, 23 N. H. 438 487
v. Crooker, 47 Maine 370 1479, 1484, 1713, 3046, 3668
v. Dolbier, 18 Maine 382 3046
v. Evans, 87 Mich. 217 577
v. Gear, 58 Iowa 460 3538
v. Gelston, 9 Johns. (N. Y.) 201 144
v. Harris, 3 Biss. (U. S.) 199 4641, 4643
v. Insurance Co., 16 Wall. (U. S.) 336 4387
v. McClure, 4 Exch. 345 2033, 2034
v. Railway Passengers' Assur. Co., 16 Wall. (U. S.) 336 4395
v. Seligman, 88 Mich. 177 2641, 2651
v. Waterworth, 7 Ves. 425 4893
v. Wightman, 4 McCord (S. Car.) 447 3081
Ripley Bldg. Co. v. Coors, 37 Colo. 78 3958
Ripperdan v. Weldy, 149 Cal. 667 2458
Rippey v. Friede, 26 Mo. 523 233
Ripple v. Kuehne, 100 Md. 672 2431
Ripy v. Cronan, 131 Ky. 631 78, 89
Risdon Iron & Locomotive Works v. Citizens' Tract. Co., 122 Cal. 94 577
Riser v. Walton, 78 Cal. 490 78
Risher v. Risher, 194 Pa. St. 164 1939
Rishton v. Grissell, L. R. 5 Eq. 326 4909
v. Wbatmore, L. R. 8 Ch. Div. 467 1305
Rising v. Cummings, 47 Vt. 345 217, 2070
Rising Sun Ins. Co. v. Slaughter, 20 Ind. 520 4243
Rising Sun Lodge v. Buck, 58 Maine 426 4555
Risley v. Brown, 67 N. Y. 160 1488
v. McNiece, 71 Ind. 434 3874
v. Parker, 50 N. J. Eq. 284 4679
v. Phoenix Bank, 83 N. Y. 318 1441, 1444, 1466
v. Smith, 64 N. Y. 576 1914
v. Utica, 173 Fed. 502 2591
Rison v. Berry, 4 Rand. (Va.) 275 2960, 2963
v. Farr, 24 Ark. 161 2732
v. Knapp, 20 Fed. Cas. Mo. 835 3461
v. Moon, 91 Va. 384 2227, 2947
v. Newberry, 90 Va. 513 79, 84, 121, 2338, 2341
v. Wilkerson, 3 Sneed (Tenn.) 565 4354
Riss v. Messmore, 30 N. Y. St. 250 2153
Ristine v. State, 20 Ind. 328 2764
Ritch v. Hyatt, 3 McArth. (10 D. C.) 536 1133
Ritchie v. Atkinson, 10 East 295 1580, 1606, 2102, 3698
v. Burke, 109 Fed. 16 3584
v. Hayward, 71 Mo. 560 2112
v. McDuffie, 62 Iowa 46 4718
v. McMullen, 79 Fed. 522 158, 210
v. Moore, 5 Munf. (Va.) 388 3428
v. People, 155 Ill. 98 2781, 2783
v. Sayers, 100 Fed. 520 2644, 2648
v. Snowball, 26 N. Bruns. 258 2961
v. State, 39 Wash. 95 1987, 3742
v. Walter, 166 Pa. St. 604 3452
Ritenour v. Mathews, 42 Ind. 7 216, 217, 1928, 2083
Ritger v. Parker, 8 Cush. (Mass.) 145 1267
Ritt v. Dodge, 20 R. I. 133 4684
Rittenhouse v. Ammerman, 64 Mo. 197 513, 3371
v. Independent Line, 44 N. Y. 263 2186
v. Leigh, 57 Miss. 697 4938
Ritter v. Bruss, 116 Wis. 55 411
v. Mutual L. Ins. Co., 70 Fed. 954 4370
v. Mutual L. Ins. Co., 169 U. S. 139 4022, 4370
v. Patch, 12 Cal. 298 2489
v. Ritter, 42 Mich. 108 3910
Rittler v. Smith, 70 Md. 261 4069, 4071, 4075
Rittmaster v. Brisbane, 19 Colo. 371 3910, 3916
Rivanna Nav. Co. v. Dawsons, 3 Gratt. (Va.) 19 545, 547
Rivell v. People, 177 Ill. 468 3862
Rivera v. White, 94 Tex. 538 661
Riverbank Imp. Co. v. Bancroft, 209 Mass. 217 2528, 2529
Rivers v. A. & C. Wright & Co., 117 Ga. 81 1443
v. Augusta, 65 Ga. 376 2806
v. Blom, 163 Mo. 442 2067
v. Brown (Fla.), 56 So. 553 1624
v. Campbell, 51 Tex. Civ. App. 103 1822
v. Gregg, 5 Rich. Eq. (S. Car.) 274 296, 297, 298, 300, 301
v. Walker, 1 Dall. (U. S.) 81 2957
v. Wright, 117 Ga. 81 1443
Riverside Iron Works v. Hall, 64 Mich. 165 1927
Riverside Residence Co. v. Husted, 109 Va. 688 2411
River Steamer Co., In re, L. R. 6 Ch. App. 822 212

[Vols. 1, §§ 1–637; 2, §§ 645–1846; 3, §§ 1855–2807; 4, §§ 2830–3919; 5, §§ 3930–5117.]

Riverview Land Co. v. Dance, 98 Va. 239 2661
Rives v. Dudley, 3 Jones Eq. (N. Car.) 126 545
v. Duke, 105 U. S. 132 1517, 2769
v. Lamar, 94 Ga. 186 2347, 2356
v. Morris, 108 Ala. 527 2651
Rix v. Smith, 6 Vt. 348 2655
v. Strong, 1 Root (Conn.) 55 1976
Rixford v. Nye, 20 Vt. 132 2945, 2948, 2949, 2954, 2959, 2962, 2963, 2968, 2978
R. J. & G. F. Camp Lumber Co. v. State Savings Bank, 59 Fla. 455 3434
Roach v. Canadian Pac. R. Co., 1 Manitoba 158 3281
v. Karr, 18 Kans. 529 78
v. Martin, 1 Harr. (Del.) 549 3869
v. Perry, 16 Ill. 37 4892, 4914
v. Quick, 9 Wend. (N. Y.) 238 291, 1451
v. St. Louis Type Foundry, 21 Mo. App. 118 1157
v. Sanborn Land Co., 135 Wis. 354 1455, 4726
v. Whitfield, 94 Ark. 448 1598
Road Comrs. v. Macon, 2 Brev. (S. Car.) 105 5004
Roads v. Webb, 91 Maine 406 1117, 1177
Roane v. Greene, 24 Ark. 210 1628
Roanoke v. Blair, 107 Va. 639 1512
v. Bolling, 101 Va. 182 2570
Roanoke Furnace Co., In re, 166 Fed. 944 1991
Roanoke Inv. Co. v. Kansas City & S. E. R. Co., 108 Mo. 50 3874
Roanoke Rapids Power Co. v. Roanoke Nevig. and Water Power Co. (N. Car.), 5 S. E. 29 2977
Roark v. Turner, 29 Ga. 455 3400
Roath v. Driscoll, 20 Conn. 533 2495, 2692
Robards v. Brown, 40 Ark. 423 2751
v. Hutson, 3 McCord (S. Car.) 475 271
v. Waterman, 96 Mich. 233 4929
Robb v. Carnegie, 145 Pa. St. 324 2496
v. Parker, 3 S. Car. 60 3511
v. Shephard, 50 Mich. 189 425
v. Stevens, 1 Clarke Ch. (N. Y.) 191 4915
Robbins, In re, 34 Minn. 99 3859
Robbins v. Abrahams, 5 N. J. Eq. 465 4667
v. Ayres, 10 Mo. 538 1412, 1984
v. Bacon, 3 Greenl. (Maine) 346 1446
v. Bangor R. & Elec. Co., 100 Maine 496 571, 580, 589
v. Blanding, 87 Minn. 246 459
v. Cheek, 32 Ind. 328 3471
v. Chicago, 4 Wall. (U. S.) 657 615, 1394
v. Chipman, 1 Utah 335 5015
v. Eaton, 10 N. H. 561 303, 328, 339, 4665
v. Farley, 2 Strob. (S. Car.) 348 212
v. Farwell, 193 Pa. St. 37 1269
v. Hoover (Colo.), 115 Pac. 526 603
v. Kimball, 55 Ark. 414 1538
v. Klein, 60 Ohio St. 199 1444
v. Luce, 4 Mass. 474 1976
v. McKnight, 5 N. J. Eq. 642 478, 479
v. Magee, 76 Ind. 381 2014, 3919
v. Maher, 14 N. Dak. 228 1696, 1700
v. Moore, 129 Ill. 30 5031
v. Morgan, 56 Minn. 304 1870
v. Otis, 3 Pick. (Mass.) 4 2670
v. Porter, 12 Idaho 738 2316
v. Potter, 11 Allen (Mass.) 588 211, 1370
v. Robbins, 225 Ill. 333 241
v. White, 52 Fla. 613 2592
Robbins Electric Co. v. Webber, 172 Pa. St. 635 482
Roberson v. Blevins, 57 Kans. 50 3404, 3939, 3968
Roberson v. Rochester Folding Box Co., 171 N. Y. 538 2484
v. Simons, 109 Ga. 360 4585
v. State, 100 Ala. 37 1811
Robert v. Barnum, 80 Ky. 28 222
v. New England Mut. Ins. Co., 1 Disn. (Ohio) 355 4133
Roberta Mfg. Co. v. Royal Exchange Assur. Co. (N. Car.), 76 S. E. 865 4045, 4291
Robert Mitchell Furniture Co. v. Monarch, 19 Ky. L. 239 3706
Roberts v. Abbott, 127 Ind. 83 4938
v. Banse, 78 N. J. L. 57 222, 2076
v. Barker, 1 Cromp. & M. 808 1777
v. Barker, 63 N. H. 332 157
v. Barrow, 53 Ga. 314 4937
v. Beatty, 2 P. & W. (Pa.) 63 1962
v. Berdell, 61 Barb. (N. Y.) 37 2661
v. Berry, 3 De G., M. & G. 284 3712
v. Blair, 11 Colo. 64 681
v. Bonaparte, 73 Md. 191 1517
v. Braffett, 33 Utah 51 2284, 2328, 2329, 2333, 2335
v. Breckon, 31 App. Div. (N. Y.) 431 2123
v. Brett, 18 C. B. 561 1580
v. Brett, 6 C. B. (N. S.) 611, 635 3798
v. Brett, 11 H. L. Cas. 337 1822, 5043
v. Brooks, 71 Fed. 914 200
v. Bury Imp. Comrs., L. R. 4 C. P. 755 1914, 3682
v. Bury Imp. Comrs., L. R. 5 C. P. 310 3682, 3699
v. Cambridge, 164 Mass. 176 2314
v. Cheney, 17 Nebr. 681 1323
v. Clark (Tex. Civ. App.), 103 S. W. 417 2693
v. Clelland, 82 Ill. 538 1457
v. Coffin, 22 Tex. Civ. App. 127 987
v. Consumers' Can Co., 102 Md. 362 2955, 2975, 2977
v. Cooper, 20 How. (U. S.) 467 1797
v. Croft, 24 Beav. 223 4661
v. Crowley, 81 Ga. 429 2155
v. Dauphin Deposit Bank, 19 Pa. St. 71 4689
v. Demens Woodworking Co., 111 N. Car. 432 544, 549
v. Donovan, 70 Cal. 108 3963
v. Dover, 72 N. H. 147 2655
v. Drehmer, 41 Nebr. 306 2134
v. Druillard, 123 Mich. 286 2200
v. Eberhardt, 1 Kay 148 4907, 4925
v. Eldred, 73 Cal. 394 4890
v. Evans, 43 Cal. 380 1399
v. Fahs, 32 Ill. 474 3530
v. Fargo, 10 N. Dak. 230 602
v. Firemen's Ins. Co., 165 Pa. St. 55 4062
v. First Nat. Bank, 8 N. Dak. 474 1441
v. First National Bank, 8 N. Dak. 504 2729, 2759
v. Fitzallen, 120 Cal. 482 4717
v. Francis,, 2 Heisk. (Tenn.) 127 1218
v. French, 153 Mass. 60 71, 89
v. Frisby, 38 Tex. 219 414
v. Georgia Southern R. Co. (Ga. App.), 72 S. E. 942 3216
v. Glass, 112 Ga. 456 3699
v. Graham, 6 Wall. (U. S.) 578 2123
v. Hall, 37 Conn. 205 3461
v. Hamilton, 56 Iowa 683 2087
v. Hartford, 86 Maine 460 418
v. Haskell, 20 Ill. 59 3436
v. Havelock, 3 B. & Ad. 404 3692, 3699, 3706
v. Hawkins, 70 Mich. 566 3930
v. Huntington R. Co., 56 Misc. (N. Y.) 62 2483
v. Jackson, 1 Wend. (N. Y.) 478 4818
v. James (N. J.), 85 Atl. 244 2434
v. Jeffries, 80 Mo. 115 3986

[Vols. 1, §§ 1–637; 2, §§ 645–1846; 3, §§ 1855–2807; 4, §§ 2830–3919; 5, §§ 3930–5117.]

Roberts v. Kelsey, 38 Mich. 602 2314, 4951
v. Knight, 7 Allen (Mass.) 449 265
v. Koehler, 30 Fed. 94 3320, 3339
v. Lemont, 73 Nebr. 365 791, 799, 848
v. Life Ins. Co., 118 N. Car. 429 984
v. McCarty, 9 Ind. 16 4915
v. McFaddin, 32 Tex. Civ. App. 47 2162
v. McKee, 29 Ga. 161 2517
v. McMahan, 4 G. Greene (Iowa) 34 4650
v. Mansfield, 32 Ga. 228 4735
v. Miles, 12 Mich. 297 2525
v. Million, 17 Ky. L. 599 3399
v. Moore, 3 Wall. Jr. (U. S.) 292 2662
v. Morgan, 2 Cow. (N. Y.) 438 4999
v. Neale, 134 Mo. App. 612 1372
v. Nelson, 65 Minn. 240 4536
v. Norcross, 69 N. H. 533 1164
v. Northern Pac. R. Co., 158 U. S. 1 2556
v. Old Colony R. Co., 123 Mass. 552 2976
v. Parrish, 17 Ore. 583 3431
v. Pennsylvania L. & T. Co., 39 Pa. Super. Ct. 358 2415
v. Pepple, 55 Mich. 367 4915
v. Plaisted, 63 Maine 335 89
v. Rice, 71 Ala. 187 1986
v. Riggs, 84 Ky. 251 406
v. Riley, 15 La. Ann. 103 3219
v. Roberts, 3 P. Wms. 66 754
v. Robertson, 53 Vt. 690 4529
v. Rockbottom Co., 7 Metc. (Mass.) 46 1284
v. Rowan, 2 Harr. (Del.) 314 4879
v. Rumley, 58 Iowa 301 455
v. Sayre, 22 Ky. (6 T. B. Mon.) 188 240
v. Security Co. (1897), 1 Q. B. D. 111 54
v. Short, 1 Tex. 373 1657, 1661
v. Snow, 27 Nebr. 425 3431
v. State, 34 Kans. 151 3533
v. Sterling, 4 Mo. App. 593 3554
v. Stuyvesant Safe-Deposit Co., 123 N. Y. 57 3105
v. Summit Park Co., 72 Hun (N. Y.) 458 1277
v. Taft, 109 Fed. 825 59
v. Taylor, 7 Porter (Ala.) 251 1069
v. Templeton (Ore.), 80 Pac. 481 1272
v. Totten, 13 Ark. 609 4925
v. Watkins, 14 C. B. (N. S.) 592 1602
v. Wiggin, 1 N. H. 73 303, 325, 335, 339, 341, 342, 343, 345, 3815, 4545, 4769
v. Wilcoxon, 36 Ark. 355 1930
v. Wilkinson, 5 La. Ann. 369 431, 1133
v. Wilkinson, 34 Mich. 129 3675, 3735
v. Winton, 100 Tenn. 484 4069
v. Wyatt, 2 Taunt. 268 3074
Roberts Cotton Oil Co. v. F. E. Morse & Co., 97 Ark. 513 1433
Robertshaw v. Hanway, 52 Miss. 713 4951
Roberts Mfg. Co. v. Schlick, 62 Minn. 332 533
Robertson v. Baker, 11 Fla. 192 4890, 4915
v. Boston & N. St. R. Co., 190 Mass. 108 3309
v. Breckenridge, 98 Va. 569 513
v. Breedlove, 61 Tex. 316 616, 2576
v. Bucklen, 107 Ill. App. 369 2548
v. Burdekin, 6 Sc. Sess. Cas. (2d Series) 17 1176
v. Campbell, 2 Call (Va.) 421 4607
v. Clarkson, 9 B. Mon. (Ky.) 506 5001
v. Coleman, 141 Mass. 231 3405
v. Columbian Ins. Co., 8 Johns. (N. Y.) 491 4459, 4460
v. Corsett, 39 Mich. 777 4689, 4876
v. Covenant Mut. Life Ins. Co., 123 Mo. App. 238 2411, 2449
Robertson v. Deatherage, 82 Ill. 511 3984
v. De Lizardi, 4 Rob. (La.) 300 477, 4877, 4890
v. Du Bose, 76 Tex. 1 2647
v. Dunn, 6 N. Car. 133 1641
v. Ewer, 1 Term. Rep. 127 4485, 4486
v. Findley, 31 Mo. 384 3936
v. Frank Bros. Co., 132 U. S. 17 144
v. French, 4 East 130 1509, 4533
v. Grand Rapids, 96 Minn. 69 14, 2128, 3707
v. Hay, 91 Pa. St. 242 2007
v. Hayes, 83 Ala. 290 670, 4531
v. Hefley (Tex. Civ. App.), 118 S. W. 1159 3848
v. Hogsheads, 3 Leigh (Va.) 667 2538
v. Hunter, 29 S. Car. 9 1238
v. Jackson, 2 C. B. 412 1710
v. Jenner, 15 L. T. (N. S.) 514 176
v. Jones, 6 Ky. L. 71 3360
v. Kennedy, 2 Dana. (Ky.) 430 3131
v. Lemon, 2 Bush (Ky.) 301 2251, 2258
v. McNeil, 12 Wend. (N. Y.) 578 2947, 2976, 2977
v. March, 4 Ill. 198 1480
v. Marsh, 42 Tex. 149 678, 2415, 2438
v. Marshall, 155 N. Car. 167 2949, 2967, 2970
v. Metropolitan Life Ins. Co., 88 N. Y. 541 4176
v. Miller, 1 Brock. (U. S.) 466 4893
v. National Steamship Co., 139 N. Y. 416 1663, 1696, 1704, 1799, 3223
v. Norris, 4 Jur. (N. S.) 155 2537
v. Old Colony R. Co., 156 Mass. 525 3132, 3309
v. Omaha, 55 Nebr. 718 608
v. Ongley Electric Co., 146 N. Y. 20 1519
v. Parks, 76 Md. 118 84
v. Pickerell, 77 N. Car. 302 2661
v. Read, 17 Grat. (Va.) 544 2648
v. Robertson, 25 Iowa 350 414, 755
v. Robertson (Ky.), 72 S. W. 813 404
v. Robertson, 130 Ky. 293 511
v. Robertson (Tenn.), 46 S. W. 1029 1367
v. Smith, 18 Ala. 220 3939
v. Smith, 18 Johns. (N. Y.) 459 1492
v. Smith, 11 Tex. 211 110
v. Smith, 94 Va. 250 1224, 1265
v. Staed, 135 Mo. 135 530
v. Stark, 15 N. H. 109 4620, 4811
v. Tapley, 48 Mo. App. 239 28, 48
v. United Ins. Co., 2 Johns. Cas. (N. Y.) 250 4437
v. United States Credit System Co., 57 N. J. L. 12 4022
v. Vaughn, 5 Sandf. (N. Y.) 1 1296
v. Walker, 51 Ala. 484 109, 113
v. Wells, 28 Miss. 90 2980
v. Wilcox, 36 Conn. 426 3035
Roberts &c. Shoe Co. v. McKim (Nev.) 117 Pac. 13 1929
Robeson v. Brown, 63 N. Car. 554 2732
v. Gibbons, 2 Rawle (Pa.) 45 2648
v. Hornbaker, 3 N. J. Eq. 60 170, 1309
v. Pels, 202 Pa. 399 1677
v. Roberts, 20 Ind. 155 3975
Robideaux v. Hebert, 118 La. 1089 2999
Robieson v. Royce, 63 Kans. 886 1633
Robinett v. Robinett (Va.), 19 S. E. 845 2643
Robinius v. Lister, 30 Ind. 142 1634
Robins v. Goddard, 74 L. J. K. B. 167 3730
Robinson v. Aid Society, 68 N. J. L. 723 1559
v. Aird, 43 Fla. 30 3480
v. Allen, 85 Va. 721 476, 481, 4915
v. Allison, 192 Mo. 366 303, 329, 2662
v. Anderson, 20 Beav. 98 4890

[Vols. 1, §§ 1–637; 2, §§ 645–1846; 3, §§ 1855–2807; 4, §§ 2830–3919; 5, §§ 3930–5117.]

Robinson v. Bair, 2 Sadler (Pa.) 223 406
v. Baird, 165 Pa. St. 505 3707
v. Baker, 59 Mass. 137 3119, 3254, 3285
v. Barnett, 18 Fla. 602 1641
v. Barnett, 19 Fla. 670 3435
v. Barrows, 48 Maine 186 647, 684
v. Bergholz, 4 Ohio Dec. 103 303, 337
v. Berry, 93 Maine 320 343, 349, 352
v. Berryman, 22 Mo. App. 509 3966, 3967
v. Bickley, 30 Pa. St. 384 2954, 2959
v. Blaker, 85 Minn. 242 4680
v. Bland, 2 Burr. 1077 1119, 1142, 4676
v. Board of Education of Chicago, 98 Ill. App. 100 1563
v. Boyd, 60 Ohio St. 57 233, 3983
v. Braiden, 44 W. Va. 183 113, 2394
v. Brennan, 115 Mass. 582 4618
v. Brooks, 40 Fed. 525 5043
v. Bullock, 66 Ala. 548 2138
v. Byron, 1 Bro. C. C. 588 2604
v. Cameron County, 1 Walk. (Pa.) 305 2660
v. Campbell, 8 Mo. 365 4835, 4843
v. Cathcart, 2 Cranch (U. S.) 590 2323
v. Cator, 78 Md. 72 4363
v. Centenary &c. Aid Soc., 68 N. J. L. 723 2127
v. Cheney, 17 Nebr. 673 1323
v. Chinese Charitable &c. Assn., 35 App. Div. (N. Y.) 439 2150
v. Commonwealth Ins. Co., 3 Sumn. (U. S.) 220 4498
v. Compher, 13 Colo. App. 343 487
v. Continental Ins. Co., 76 Mich. 641 4135
v. Cook, 6 Taunt. 336 1961, 1964
v. Coulter, 90 Tenn. 705 275, 287, 3810
v. Coyne, 14 Grant Ch. (U. C.) 561 506
v. Craver, 88 Iowa 381 2196
v. Cropsey, 2 Edw. Ch. (N. Y.) 138 4607, 4650, 4651
v. Cropsey, 6 Paige (N. Y.) 480 4650, 4654
v. Crowder, 4 McCord (S. Car.) 519 198
v. Davison, 6 Eq. 269 225, 1891, 1903, 2040, 2101, 3780
v. Denson, 3 Head (Tenn.) 395 1412
v. Dix, 18 W. Va. 528 2355
v. Doolittle, 12 Vt. 246 1943
v. Driver, 132 Ala. 169 1274
v. Dunmore, 2 Bos. & P. 416 3127
v. Eagle, 29 Ark. 202 4541
v. Edgell, 57 W. Va. 157 2528
v. Elliott, 22 Wall. (U. S.) 513 4823
v. Etter, 238 Ill. 320 3844
v. Farrelly, 16 Ala. 472 4607, 4656
v. Fire Assn., 63 Mich. 90 4244
v. Fiske, 25 Maine 401 1513
v. Fitch, 26 Ohio St. 659 4835, 4842
v. Floyd, 159 Pa. St. 165 4954
v. Frank, 107 N. Y. 655 2098
v. Garth, 6 Ala. 204 3940
v. Gilfillan, 15 Hun (N. Y.) 267 4890
v. Gilman, 43 N. H. 485 1233, 1235, 2153
v. Glass, 94 Ind. 211 110
v. Gordon, 23 U. C. Q. B. 143 1335
v. Gould, 26 Iowa 89 2459
v. Gould, 11 Cush. (Mass.) 55 140, 142, 148, 235
v. Gray, 90 Iowa 699 4836
v. Green, 5 Har. (Del.) 115 480
v. Green, 3 Metc. (Mass.) 159 1077
v. Haas, 40 Cal. 474 2993, 3007
v. Hall, 33 Kans. 139 2248
v. Harbour, 42 Miss. 795 1578, 2047
v. Harman, 1 Exch. 850 2232
v. Harvey, 82 Ill. 58 4999
v. Hawkins, 38 Vt. 693 2967
Robinson v. Hersey, 60 Maine 225 524
v. Hill, 15 N. H. 477 4808
v. Hook, 4 Mason (U. S.) 139 2648
v. Hoskins, 14 Bush (Ky.) 393 326, 339
v. Howe, 13 Wis. 341 2729, 2732, 2759
v. Hurley, 11 Iowa 410 2191, 2194, 3046, 3051, 3056, 3057
v. Hurst, 78 Md. 59 211, 1190, 4352, 4363
v. Hyer, 35 Fla. 544 2131, 5117
v. International Ins. Co., 42 N. Y. 54 461
v. Jarvis, 25 Mo. App. 421 1581
v. Jewett, 116 N. Y. 40 215
v. Kalbfleisch, 5 Thomp. & C. (N. Y.) 212 678, 679
v. Kampmann, 5 Tex. Civ. App. 605 2643
v. Kilpatrick-Koch Dry Goods Co., 50 Nebr. 795 4750
v. Kind, 23 Nev. 330 2443
v. Lair, 31 Iowa 9 3427
v. Lake Shore &c. R. Co., 103 Mich. 607 2051
v. Larrabee, 63 Maine 116 3092
v. Lewis, 45 N. Car. 58 2653
v. Loomis, 51 Pa. St. 78 4631
v. Lyle, 10 Barb. (N. Y.) 512 3395
v. McAfee, 59 Mich. 375 211, 290
v. McFaul, 19 Mo. 549 2061
v. McIntosh, 3 E. D. Smith (N. Y.) 221 4966
v. McKenna, 21 R. I. 117 1434
v. McNeill, 51 Ill. 225 5000
v. Magarity, 28 Ill. 423 4879
v. Magee, 9 Cal. 81 1, 2730
v. Marine Ins. Co., 2 Johns. (N. Y.) 89 4457, 4459
v. Marine Ins. Co., 2 Johns. (N. Y.) 323 3238
v. Marney, 5 Blackf. (Ind.) 329 1930
v. Marshall, 11 Md. 251 1445
v. Mauldin, 11 Ala. 977 4692, 4785
v. Memphis &c. R. Co., 9 Fed. 129 1728
v. Merchants' Despatch Transp. Co., 45 Iowa 470 3223
v. Miller, 2 Bush (Ky.) 179 236, 3969
v. Missisquoi R. Co., 59 Vt. 426 3875
v. Mollett, L. R. 7 H. L. 802 1685, 1693, 3615
v. Moore, 17 N. H. 479 2967
v. Morgan, Litt. Sel. Cas. (Ky.) 56 2456
v. Morgan, 65 Vt. 37 5067, 5082
v. Morse, 26 Vt. 392 2980
v. Mulder, 81 Mich. 75 1631
v. New York &c. Steamship Co., 63 App. Div. (N. Y.) 211 3224
v. Nipp, 20 Ind. App. 156 459
v. Northwestern Nat. Ins. Co., 92 Minn. 379 4382
v. Nutt, 185 Mass. 345 228
v. Palatine Ins. Co., 11 N. Mex. 162 4300
v. Patterson, 71 Mich. 141 706
v. Payne, 58 Miss. 690 3867
v. Pease, 28 Ind. App. 610 1130, 1132
v. Perry, 21 Ga. 183 4571
v. Pett, 3 P. Wms. 249 508
v. Pogue, 86 Ala. 257 5023
v. Preswick, 3 Edw. Ch. (N. Y.) 246 4688
v. Queen, 87 Tenn. 445 1135
v. Ralph, 74 Nebr. 55 57
v. Randall, 147 Ky. 45 213, 4678
v. Reinhart, 137 Ind. 674 83, 2645
v. Reynolds, 1 Aik. (Vt.) 174 271
v. Robards, 15 Mo. 459 654
v. Robinson, 1 De G. M. & G. 247 506
v. Robinson, 11 Beav. 371 506
v. Robinson, 116 Ill. 250 3901, 3904
v. Robinson, 11 Bush (Ky.) 174 271

[Vols. 1, §§ 1–637; 2, §§ 645–1846; 3, §§ 1855–2807; 4, §§ 2830–3919; 5, §§ 3930–5117.]

Robinson v. Robinson, 105 Maine 68 517
v. Robinson, 9 Gray (Mass.) 447 2043
v. Russell, 24 Cal. 467 2542, 4708
v. Ryan, 25 N. Y. 320 4623, 4726
v. St. Johnsbury & L. C. R. Co., 80 Vt. 129 3309, 3327
v. Shanks, 118 Ind. 125 2976, 2979
v. Sharp, 201 Ill. 86 153
v. Simmons, 146 Mass. 167 4914
v. Simmons, 156 Mass. 123 4908
v. Sims, 85 Minn. 242 977
v. Siple, 129 Mo. 208 5114
v. Smith, 62 Minn. 62 965
v. Snyder, 25 Pa. St. 203 3699
v. State, 77 Ga. 101 1011
v. State (Tex. Cr.), 139 S. W. 978 4605
v. Stow, 39 Ill. 568 1510
v. Stricklin, 73 Nebr. 242 5015
v. Stuart, 68 Maine 61 3163
v. Suburban Brick Co., 127 Fed. 804 805, 914
v. Sulter, 85 Ga. 875 4623
v. Taylor, 4 Pa. St. 242 4954, 4956
v. Templar Lodge, 97 Cal. 62 2945, 2954
v. Templar Lodge, 117 Cal. 370 4315
v. Thrailkill, 110 Ind. 117 1273, 2302
v. Threadgill, 35 Ired. L. (N. Car.) 39 238, 243
v. Transportation Co., 45 Iowa 470 53, 110
v. Tyson, 46 Pa. St. 286 2045, 5041
v. United States, 13 Wall. (U. S.) 363 1663, 1707, 1722, 1733, 1794, 1798, 1799
v. United States Mut. Acc. Assn., 68 Fed. 825 4354, 4355
v. Van Fleet, 91 Ark. 262 305
v. Varnell, 16 Tex. 382 2129
v. Ward, 13 Ohio St. 293 4876
v. Weeks, 56 Maine 102 303, 307, 309, 334, 338, 346, 347
v. Weller, 81 Ga. 704 39, 57
v. Welty, 40 W. Va. 385 88
v. White, 26 Ark. 139 2750
v. Whittingham, L. R. 1 Ch. 442 2534
v. Wilcox, 2 N. Y. Leg. Obs. 160 4843
v. Williams, 22 N. Y. 380 4641, 4642, 4644, 4674
v. Willoughby, 65 N. Car. 520 4647, 4651
v. Wilmington, 65 Fed. 856 2562
v. Winn, 4 Ky. L. (abst.) 54 4891
v. Yetter, 238 Ill. 320 1564, 2333
Robinson Bank v. Miller, 153 Ill. 244 4890, 4893
Robinson Female Seminary v. Campbell, 60 Kans. 60 4735
Robinson Gold-Mining Co. v. Alliance &c. Assur. Co., L. R. (1904) App. Cas. 359 4469, 4484
v. Alliance &c. Assur. Co., L. R. (1902), 2 K. B. 489 4485
Robinson Machine Works v. Chandler, 56 Ind. 575 44, 129, 5007
Robinson-Rea Mfg. Co. v. Mellon, 139 Pa. St. 257 2792, 2952, 2972
Robnett v. Robnett, 43 Ill. App. 191 1367
Robostelli v. New York &c. R. Co., 33 Fed. 796 3322
Robotham v. Prudential Ins. Co., 64 N. J. Eq. 673 548
R. O. Bromagin Co. v. Bloomington, 234 Ill. 114 59
Robson v. Dailey, 130 N. Y. S. 1036 4807, 4867
v. Drummond, 2 B. & Ad. 303 1439, 3633, 3698
v. Godfrey, 1 Starkie 220 3090, 3091
v. Godfrey, Holt (N. P.) 236 3676, 3697, 3698, 3746
v. Hamilton, 41 Ore. 239 653, 1072
Robson v. McKoin, 18 La. Ann. 544 253, 254
v. Mississippi River Logging Co., 43 Fed. 364 33
v. Mississippi River Logging Co., 61 Fed. 893 184, 2105
v. New York Cent. R. Co., 21 Hun (N. Y.) 387 3319
v. Smith, 50 Kans. 350 603
Roby v. American Cent. Ins. Co., 120 N. Y. 510 4177, 4268
v. Colehour, 135 Ill. 300 74, 153, 161, 4905, 4906
v. Cossitt, 78 Ill. 638 457
v. Phelon, 118 Mass. 541 3373
v. Sharp, 6 T. B. Mon. (Ky.) 375 965
v. West, 4 N. H. 285 647, 666, 678, 684, 1066, 1076, 1649
Rochdale Canal Co. v. King, 2 Sim. (N. S.) 78 2571
Roche v. Osborne (N. J. Eq.), 69 Atl. 176 2334
v. Smith, 176 Mass. 595 2162
Rocheport Bank v. Doak, 75 Mo. App. 332 2589
Rochester v. Alfred Bank, 13 Wis. 432 113
v. Bell Telephone Co., 52 App. Div. (N. Y.) 6 2799
v. Levering, 104 Ind. 562 152
v. Quintard, 136 N. Y. 221 3569
v. Rochester R. Co., 98 App. Div. (N. Y.) 521 2721, 2755
v. Rochester R. Co., 182 N. Y. 99 2727, 2737, 2757
v. Trotter, 1 A. K. Marsh. (Ky.) 54 4925
v. West, 29 App. Div. (N. Y.) 125 2775
Rochester & O. Oil Co. v. Hughey, 56 Pa. St. 322 5047
Rochester Bank v. Monteath, 1 Den. (N. Y.) 402 4878
Rochester City Bank v. Elwood, 21 N. Y. 88 3555
Rochester Distilling Co. v. Rasey, 142 N. Y. 570 4985
Rochester Dry Goods Co. v. Fahy, 111 App. Div. (N. Y.) 748 1421
Rochester Folding Box Co. v. Browne, 55 App. Div. (N. Y.) 444 1283
Rochester German Ins. Co. v. Peaslee-Gaulbert Co., 120 Ky. 752 1708, 4203
v. Peaslee-Gaulbert Co., 27 Ky. L. 1155 1550, 1677
v. Rodenhouse (Okla.), 128 Pac. 508 4295
v. Schmidt, 162 Fed. 447 4252
Rochester, H. & L. R. Co. v. New York &c. Co., 110 N. Y. 128 2556
Rochester Lantern Co. v. Stiles &c. Glass Co., 135 N. Y. 209 1433, 5107
Rochester Loan & Banking Co. v. Liberty Ins. Co., 44 Nebr. 537 4061, 4079, 4254, 4300
Rochester R. Co. v. Rochester, 205 U. S. 236 2757
Rochester &c. Co. v. Oneonta &c. R. Co., 122 App. Div. (N. Y.) 193 529
Rochester &c. Land Co. v. Davis, 79 Hun (N. Y.) 69 2369
Rochevot v. Rochevot, 74 App. Div. (N. Y.) 585 2308
Rochkind v. Jacobson, 126 App. Div. (N. Y.) 357 1887
Rock v. Collins, 99 Wis. 630 4929, 4937
v. Mathews, 35 W. Va. 531 2415, 2440
Rockafellow v. Baker, 41 Pa. St. 319 84, 121, 128
v. Hanover Coal Co., 12 Pa. Co. Ct. 241 2532
v. Newcomb, 57 Ill. 186 151, 241
v. Peay, 40 Ark. 69 4674

[Vols. 1, §§ 1–637; 2, §§ 645–1846; 3, §§ 1855–2807; 4, §§ 2830–3919; 5, §§ 3930–5117.]

Rock Creek Tp. v. Strong, 96 U. S. 271 3569
Rockefeller v. Dellinger, 22 Mont. 418 4669, 4890, 4929
v. Donnelly, 8 Cow. (N. Y.) 623 4011
v. Morehouse, 4 Ohio Dec. (Reprint) 247 4912
Rockford Ins. Co. v. Nelson, 65 Ill. 415 4188
v. Rogers, 9 Colo. App. 121 554
v. Rogers, 15 Colo. App. 23 3972
Rockford, R. I. & St. L. R. Co. v. Beckemeier, 72 Ill. 267 2182
v. Lent, 63 Ill. 288 5047
v. Shunick, 65 Ill. 223 73, 101, 3892
Rockford &c. R. Co. v. Sage, 65 Ill. 328 457, 531, 555
Rockhill v. Congress Hotel Co., 237 Ill. 98 3117
v. Spraggs, 9 Ind. 32 246, 3849
Rockhold v. Canton Masonic Mut. Ben. Soc., 129 Ill. 440 4027
Rock Island v. Huesing, 25 Ill. App. 600 2573
Rock Island & P. R. Co. v. Dimick, 144 Ill. 628 2581
v. Potter, 36 Ill. App. 590 3286
Rock Island First Nat. Bank v. Loyhed, 28 Minn. 396 3372
Rock Island Implement Co. v. Sloan, 83 Mo. App. 438 4915
Rock Island Lumber &c. Co. v. Fairmount Town Co., 51 Kans. 394 2317
Rock Island Nat. Bank v. Thompson, 173 Ill. 593 2746, 2766
Rock Island Plow Co. v. Masterson, 96 Ark. 446 1137, 1138
v. Maynard Sav. Bank, 123 Iowa 640 5033
v. Meredith, 107 Iowa 498 5059
Rockland, Mt. D. & S. Steamboat Co. v. Sewall, 80 Maine 400 1610
Rockowitz v. Rockowitz (Tex. Civ. App.), 146 S. W. 1070 1366
Rocks v. Cornell, 21 R. I. 532 273, 303
Rock Springs Distillery Co. v. Monarch, 15 Ky. L. 866 2552
Rock Springs Nat. Bank v. Luman, 6 Wyo. 123 1380
Rockville Nat. Bank v. Citizens' Gas Light Co., 72 Conn. 576 3514
v. Holt, 58 Conn. 526 3966
v. Lafayette Second Nat. Bank, 69 Ind. 479 3392
Rockwell v. Baldwin, 53 Ill. 19 3861
v. Bradley, 2 Conn. 1 4702
v. Capital Trac. Co., 25 App. D. C. 98 2066
v. Charles, 2 Hill (N. Y.) 499 947, 3405
v. Eilers Music House, 67 Wash. 478 4562
v. Elkhorn Bank, 13 Wis. 653 542
v. Hamburg &c. Fire Ins. Co., Mass.) 98 N. E. 1086 4308
v. Hubbell, 2 Doug. (Mich.) 197 2731, 2732, 2353
v. Humphrey, 57 Wis. 410 4650, 4651, 4655, 4752, 4756
v. Lawrence, 6 N. J. Eq. 190 170
v. Procter, 39 Ga. 105 3115
v. Wiggin, 16 Gray (Mass.) 402 202
Rocky Mountain Bell T. Co. v. Montana Federation of Labor, 156 Fed. 809 2694, 2695
Rocky Mt. Mills v. Wilmington &c. R. Co., 119 N. Car. 693 3284
Rocky Mountain Nat. Bank v. McCaskill, 16 Colo. 408 4925
Rodabaugh v. Pitkin, 46 Iowa 544 3989
Roddick v. Indemnity Insurance Co., 64 L. J. Q. B. 733 4431
Roddick v. Indemnity &c. Ins. Co., 2 Q. B. 380 4431
Roddin v. Shurley, 66 Ill. 25 4997
Roddy v. Elam, 12 Rich. Eq. (S. Car.) 343 4660
v. Fitzgerald, 6 H. L. Cas. 823 1628
Rode v. Arney, 115 Ill. App. 629 5117
Rodecker v. Littauer, 59 Fed. 857 965
Rodemacher v. Milwaukee &c. R. Co., 41 Iowa 297 2794
Rodemer v. Gonder, 9 Gill (Md.) 288 3682, 3699
Rodemeyer v. Rodman, 5 Iowa 426 399, 406, 3397
Rodenbarger v. Bramblett, 78 Ind. 213 3802
Rodes v. Haynes, 95 Tenn. 673 1458
Rodger v. Toilettes Co., 37 Misc. (N. Y.) 779 2098
Rodgers v. Bachman, 109 Cal. 552 5032
v. Baker, 136 App. Div. (N. Y.) 851 1372
v. Bass, 46 Tex. 505 1929
v. Bell, 156 N. Car. 378 4, 26, 999
v. Burt, 157 Ala. 91 4651, 4654, 4655
v. Byers, 127 Cal. 528 212
v. Clement, 15 App. Div. (N. Y.) 561 4909
v. Clement, 162 N. Y. 422 4909, 4910
v. Cox, 66 N. J. L. 432 2064
v. Grothe, 58 Pa. St. 414 3088
v. Jones, 129 Mass. 420 1335, 1336
v. Missouri Pac. R. Co., 75 Kans. 222 3188
v. Moore, 88 Ga. 88 4654
v. Niles, 11 Ohio St. 48 129, 5007
v. Peckham, 120 Cal. 238 454
v. Phillips, 40 N. Y. 519 1329, 1338
v. Rosser, 57 Ga. 319 3449
v. Stern, 112 Ga. 624 2420
v. Stophel, 32 Pa. St. 111 3097
v. Torrent, 111 Mich. 680 1433
v. Wittenmeyer, 88 Cal. 553 146
Rodhouse v. Chicago & Alton R. Co., 122 Ill. App. 642 2100
Rodijkeit v. Andrews, 74 Ohio 104 1434
Rodliff v. Dallinger, 141 Mass. 1 102
Rodman v. Guilford, 112 Mass. 405 5021, 5050
v. Robinson, 134 N. Car. 503 925, 930, 931, 2350
v. Rodman, 112 Wis. 378 1276
v. Thalheimer, 75 Pa. St. 232 72, 88
v. Woolman, 2 Houst. (Del.) 581 2661
v. Zilley, 1 N. J. Eq. 320 441, 2295
Rodney Hunt Machine Co. v. Stewart, 57 Hun (N. Y.) 545 4862
Rodocanachi v. Buttrick, 125 Mass. 134 2104
v. Elliott, L. R. 8 C. P. 649 4485
v. Elliott, 28 L. T. (N. S.) 841 4485
Rodriguez v. Haynes, 76 Tex. 225 4636, 4726
Rodwell v. Phillips, 9 M. & W. 501 1260, 4709
Roe v. Bank of Versailles, 167 Mo. 406 1634
v. Dwelling House Ins. Co., 149 Pa. St. 94 4281
v. Jerome, 18 Conn. 138 1177, 1178
v. Kiser, 62 Ark. 92 1649
v. National Life Ins. Assn., 137 Iowa 696 4113, 4185, 4186
v. Philippi, 45 W. Va. 785 630
v. Town Mutual Fire Ins. Co., 78 Mo. App. 452 64
v. Vernon, 5 East 51 1532
Roebling Sons' Co. v. Lock-Stitch Fence Co., 130 Ill. 660 5079, 5096
Roebuck v. Duprey, 2 Ala. 535 2885
Roe Chung, In re, 9 N. Mex. 130 2802

[Vols. 1, §§ 1–637; 2, §§ 645–1846; 3, §§ 1855–2807; 4, §§ 2830–3919; 5, §§ 3930–5117.]

Roeder v. Niedermeier, 112 Mich. 608 1491, 3983
Roeding v. Porter, 65 Cal. 19 2661
Roehl v. Porteous, 47 La. Ann. 1582 1490
Roehm v. Horst, 178 U. S. 1 1992, 2026, 2028, 2029, 2030, 2341, 5096
Roehner v. Knickerbocker Life Ins. Co., 63 N. Y. 160 3445, 4135
Roehrs v. Timmons, 28 Ind. App. 578 1635
Roelefson v. Pella, 121 Iowa 153 2665
Roemheld v. Chicago, 231 Ill. 457 606
Roennigke v. Errig (Mo. App.), 151 S. W. 765 3965
Roesch v. W. B. Worthen Co. (Ark.), 130 S. W. 551 1434
Roesner v. Hermann, 8 Fed. 782 777
Roessler, In re, 5 Pa. Dist. 776 4951
Roethke v. Phillip Best Brewing Co., 33 Mich. 340 1222
Roettinger v. United States, 26 Ct. Cl. (U. S.) 391 3675
Roff v. Duane, 27 Cal. 565 4535
Rogan v. Walker, 1 Wis. 527 4656, 4710
Roger v. Whitham, 56 Wash. 190 2648
Rogers v. Abbott, 206 Mass. 270 1433, 1994
v. Adams, 66 Ala. 600 148, 3908
v. Aetna Insurance Co., 95 Fed. 103 4489
v. Atkinson, 1 Ga. 12 109, 1509, 1640
v. Ball, 54 Ga. 15 2068, 2070
v. Batchelor, 12 Pet. (U. S.) 221 490, 1380, 4915, 4928
v. Beach, 115 Ind. 413 4607, 4650, 4652
v. Beard, 36 Barb. (N. Y.) 31 2225, 3713
v. Bemus, 69 Pa. St. 432 2134, 2148
v. Betterton, 93 Tenn. 630 490
v. Bishop, 5 Blackf. (Ind.) 108 2655
v. Blackwell, 49 Mich. 192 367, 371
v. Bluenstein, 124 Ga. 501 970
v. Borchard, 82 Cal. 347 3882
v. Brightman, 10 Wis. 55 1281, 1287, 4925
v. Brokaw, 25 N. J. Eq. 496 4689
v. Brown, 57 Minn. 223 4586
v. Brown, 61 Mo. 187 2662
v. Buckingham, 33 Conn. 81 976, 4681
v. Burlington, 3 Wall. (U. S.) 654 616
v. Burr, 105 Ga. 432 228, 1292
v. Burrus, 53 Wis. 530 4607
v. Burt (Ala.), 47 So. 226 4655
v. Carey, 47 Mo. 232 3916
v. Charter Oak Life Ins. Co., 41 Conn. 97 4045
v. Coit, 6 Hill (N. Y.) 322 3412
v. Colt, 21 N. J. L. 704 1566
v. Corrothers, 26 W. Va. 238 2792, 2952, 2960, 2963, 2965, 2972
v. Cox, 96 Ind. 157 1259
v. Coy, 164 Mass. 391 4525
v. Danforth, 9 N. J. Eq. 289 1510, 2532
v. Dickey, 117 Ga. 819 58, 248
v. Dill, 6 Hill (N. Y.) 415 4663
v. French, 122 Iowa 18 57
v. Gage, 59 Mo. App. 107 4775
v. Galloway Female College, 64 Ark. 627 228, 1614
v. Garland, 8 Mackey (19 D. C.) 24 1383
v. Gibbs, 24 La. Ann. 467 3989
v. Gladiator Gold Min. & Mill Co., 21 S. Dak. 412 1065
v. Golson (Tex. Civ. App.), 31 S. W. 200 2258
v. Gosnell, 51 Mo. 466 1424
v. Gosnell, 58 Mo. 589 1414
v. Hanson, 35 Iowa 283 5110, 5115
v. Harvey, 143 Ky. 88 1432
v. Hayden, 91 Maine 24 1680, 1778
v. Heads Iron Foundry, 51 Nebr. 39 4819
Rogers v. Hemsted, Kirby (Conn.) 44 1484
v. Hendrick (Conn.), 82 Atl. 590 1985
v. Higgins, 57 Ill. 244 141, 157
v. Hillhouse, 3 Conn. 398 2662, 3848
v. Holden, 13 Ill. 293 2977, 2980
v. Hosack, 18 Wend. (N. Y.) 319 1484
v. Hosegood (1900), 2 Ch. 388 3878
v. Hosegood, 69 L. J. Ch. (N. S.) 59 3880
v. Humphrey, 39 Maine 382 2112
v. Ingham, L. R. 3 Ch. Div. 351 1391
v. James, 56 J. P. 277 3707
v. Jewell Belting Co., 184 Ill. 574 272
v. Jones, 92 Cal. 80 4647
v. Kennebec Steamboat Co., 86 Maine 261 53, 773, 1512, 3308, 3309
v. Kimball, 121 Cal. 247 1519, 3999, 4001
v. Kingston, 10 Moore 97 647
v. Long Island R. Co., 2 Lans. (N. Y.) 269 3144
v. Long Island &c. R. Co., 38 How. Pr. (N. Y.) 289 1735
v. Maddocks (1892), 3 Ch. 346 810
v. Marriott, 59 Nebr. 759 995, 996, 998, 1006
v. Mechanics Ins. Co., 1 Story (U. S.) 603 4433
v. Millard, 44 Iowa 466 240
v. Modern Brotherhood of America, 131 Mo. App. 353 1509
v. Nall, 6 Humph. (Tenn.) 29 2947
v. Nichols, 20 Tex. 719 4890, 4915, 4952
v. Ogden Bldg. & Sav. Assn., 30 Utah 188 547
v. Parham, 8 Ga. 190 2141
v. Peebles, 72 Ala. 529 1817
v. Pell, 154 N. Y. 518 3901
v. Peoples' Building &c. Assn. (Tex.), 55 S. W. 383 1959
v. Phoenix Ins. Co., 121 Ind. 570 1528, 4198
v. Prattville Mfg. Co., 81 Ala. 483 4689
v. Rathbun, 1 Johns. Ch. (N. Y.) 367 2512
v. Reissner, 30 Fed. 525 4906
v. Rogers, 53 Conn. 121 4878
v. Rogers, 139 Mass. 440 216, 1858, 1866
v. Rogers, 4 Paige (N. Y.) 516 414
v. Rogers, 53 Wis. 36 56
v. Saunders, 16 Maine 92 231, 1558, 2328, 4563
v. Schneider, 13 Ind. App. 23 3278, 5073
v. Schools of Township 23, 46 Ill. 428 3974
v. Shaw, 59 Cal. 260 2009
v. Simmons, 155 Mass. 259 554
v. Smith (Tenn.), 48 S. W. 700 113
v. Snow, 118 Mass. 118 4532
v. Spence, 13 M. & W. 580 3781
v. Stevenson, 16 Gil. (Minn.) 56 212, 3989
v. Sun Mut. Ins. Co., 46 N. Y. Super. Ct. 65 4441, 4445, 4447
v. Taintor, 97 Mass. 291 4878
v. Tatum, 25 N. J. L. 281 2945, 2954, 2962, 2963, 2965, 2966, 2971, 2975, 2982
v. Tindall, 9 Tenn. 356 1970
v. Torbut, 58 Ala. 523 2512
v. Ullmann, 27 Ont. Ch. 137 4905
v. Union Cent. Life Ins. Co., 111 Ind. 343 4679
v. Union Stove Co., 134 Mass. 31 3412
v. Van Hoesen, 12 Johns. (N. Y.) 221 5043
v. Van Nortwick, 87 Wis. 414 2328, 2376
v. Vaughan, 31 Ark. 62 4756
v. Virginia-Carolina Chem. Co., 149 Fed. 1 83

[Vols. 1, §§ 1–637; 2, §§ 645–1846; 3, §§ 1855–2807; 4, §§ 2830–3919; 5, §§ 3930–5117.]

Rogers v. Walker, 6 Pa. St. 371 366, 446
v. Waller, 4 Hayw. (Tenn.) 205 1070
v. Ward, 8 Allen (Mass.) 387 396, 2749, 4668
v. Waters, 2 Gill & J. (Md.) 64 1227
v. Weir, 34 N. Y. 463 3277
v. West, 9 Ind. 400 2153
v. Western Union Tel. Co., 78 Ind. 169 940
v. Wheaton, 88 Tenn. 665 4584
v. Wheeler, 43 N. Y. 598 3131
v. Wheeler, 52 N. Y. 262 3141
v. Whitehouse, 71 Maine 222 1600
v. Wiley, 131 N. Y. 527 233, 234
v. Woodruff, 23 Ohio St. 632 1589, 1663, 4987, 4996
v. Yarnell, 51 Ark. 198 1944
Rogers Devel. Co. v. Southern Cal. &c. Co., 159 Cal. 735 245
Rogers Locomotive & Machine Works v. Erie R. Co., 20 N. J. Eq. 379 578, 2535
v. Helm, 154 U. S. 610 2299, 2331, 2356
Rogers Mfg. Co. v. R. W. Rogers Co., 66 Fed. 56 2552
Rogers-Ruger Co. v. McCord, 115 Wis. 261 1927
Rogers &c. Co. v. Cleveland Co., 132 Mo. 442 58
Rohan v. Hanson, 11 Cush. (Mass.) 44 1940
Rohl v. Parr, 1 Esp. 445 4476
Rohlf v. Kasemeier, 140 Iowa 182 882, 908, 917, 1811
Rohn v. Dennis, 109 Pa. St. 504 5020
Rohr v. Pearson, 16 Ore. 325 4914
Rohrabacher v. Walsh (Mich.), 135 N. W. 907 1985
Rohrbach v. Germania &c. Ins. Co., 62 N. Y. 47 4061, 4062
Rohrbough v. United States Exp. Co., 50 W. Va. 148 454
Rohrer v. Travers, 11 W. Va. 146 2512
Rohrman v. Stees, 9 Phila. (Pa.) 185 3705
Rohrschneider v. Knickerbocker Life Ins. Co., 76 N. Y. 216 2667
Rokes v. Amazon Ins. Co. of Cincinnati, 51 Md. 512 4301
Roland v. Roland, 131 Ga. 579 413
Roland M. Baker Co. v. Brown (Mass.), 100 N. E. 1025 5035
Rolette v. Rolette, 1 Pin. (Wis.) 370 755
Rolfe v. Dudley, 58 Mich. 208 4925
v. Lamb. 16 Vt. 514 3972
Rolin v. Steward, 14 C. B. 595 2213
Roll v. Raguet, 4 Ohio 400 148, 715
v. Roll, 51 Minn. 353 414, 755
Roller v. Bachman, 73 Tenn. 153 2670
v. McGraw, 63 W. Va. 462 233
v. Moore, 86 Va. 512 4072, 4075, 4362
v. Murray, 107 Va. 527 733, 737
v. Murray, 112 Va. 780 732, 757, 1066
v. Ott, 14 Kans. 609 201, 800, 804, 841
Rollett v. Heiman, 120 Ind. 511 269
Rollin v. Pickett, 2 Hill (N. Y.) 552 97, 183
Rollins v. Clay, 33 Maine 132 588
v. Ebbs, 137 N. Car. 355 3497
v. Hare, 15 Ind. App. 677 233
v. Lashus, 74 Maine 218 145
v. Marsh, 128 Mass. 116 216, 522, 524, 1857, 1859
v. Northern Land & Logging Co., 134 Wis. 447 5005
v. Proctor, 56 Iowa 326 4549
v. Stevens, 31 Maine 454 3402, 4926
v. Townsend, 118 Mass. 224 2969, 2974, 2977
v. Woodman, 117 Cal. 516 936
Rollins Engine Co. v. Eastern Forge Co., 73 N. H. 92 5006
Rollison v. Hope, 18 Tex. 446 1441, 1466
Rollstone Nat. Bank v. Carleton, 136 Mass. 226 3541
Roloson v. Carson, 8 Md. 208 2957, 2975
v. De Hart, 134 Mo. App. 633 141, 146
Rolston v. Click, 1 Stew. (Ala.) 526 4925
Rolt v. Cozens, 18 C. B. 673 205, 1577
Romaine v. Beacon Lithographic Co., 13 Misc. (N. Y.) 122 1989
v. Corlies, 47 N. J. L. 108 2088
Roman v. Mali, 42 Md. 513 162, 1101, 1103
v. Strauss, 10 Md. 89 2595
Rome Furniture &c. Co. v. Walling (Tenn. Ch.), 58 S. W. 1094 1153
Romeo v. Martucci, 72 Conn. 504 5030, 5031
Rome R. Co. v. Chattanooga, R. & C. R. Co., 94 Ga. 422 583
v. Sloan, 39 Ga. 636 2170, 2173
v. Sullivan, 25 Ga. 228 3282
Romero v. McWilliams, 67 Ga. 106 635
v. Newman, 50 La. Ann. 80 1892, 1914
Romine v. State, 7 Wash. 215 2726
Rommel v. Wingate, 103 Mass. 327 1552, 1976, 2048, 4996, 5043, 5049
Rommerdahl v. Jackson, 102 Wis. 444 4891
Ronald v. Barkley, 1 Brook. (U. S.) 356 526
Ronan v. Bluhm, 173 Ill. 277 269, 384, 2437
Ronanye v. Sherrard, 11 Irish Rep. (C. L.) 146 1259
Rondot v. Rogers, 99 Fed. 202 3490
Rone v. Hymes, 7 Ky. L. 93 2982
Roney v. Buckland, 4 Nev. 45 4925
v. Crawford, 135 Ga. 1 702
v. Moss, 76 Ala. 491 3904, 3909
Ronsiek v. Boverschmidt, 63 Mo. App. 421 240, 1367
Rood v. Johnson, 26 Vt. 64 3865
v. Jones, 1 Dougl. (Mich.) 188 235, 3399
v. Railway Passenger & Freight Conductors' Mut. Ben. Assn., 31 Fed. 62 4315
v. Winslow, 68 Walk. Ch. (Mich.) 340 4676
Roof v. Brubacker, 1 Rawle (Pa.) 304 2977
v. Chattanooga Wood Split Pulley Co., 36 Fla. 284 5032
v. Morrison, 37 Ill. App. 37 182
v. Stafford, 7 Cow. (N. Y.) 179 303
Rooks v. Seaton, 1 Phila. (Pa.) 106 1901
Rooney v. Crary, 11 Ill. App. 213 4714
v. Thomson, 84 N. Y. S. 263 1989
Roop v. Brubacker, 1 Rawle (Pa.) 304 2976, 2980
v. Herron, 15 Nebr. 73 4876
v. Rodgers, 5 Watts (Pa.) 193 4891
Roos v. Merchants' Mut. Ins. Co., 27 La. Ann. 409 4062
v. Philadelphia, Wilmington & Baltimore R. Co., 13 Pa. Super. Ct. 563 4340
v. Thigpen (Tex. Civ. App.), 140 S. W. 1180 2332
Roosa v. Crist, 17 Ill. 450 1176, 1200
Roosevelt v. Cebra, 17 Johns. (N. Y.) 108 2765, 2773
v. Gardinier, 2 Cow. (N. Y.) 463 3843
Roosevelt Hospital v. New York, 84 N. Y. 108 2757
Root, In re, 11 Lanc. L. Rev. (Pa.) 225 212
Root v. Bradley, 49 Mich. 27 1955
v. Butte, A. & P. R. Co., 20 Mont. 354 2123

[Vols. 1, §§ 1–637; 2, §§ 645–1846; 3, §§ 1855–2807; 4, §§ 2830–3919; 5, §§ 3930–5117.]

Root v. Chandler, 10 Wend. (N. Y.) 110 3025
v. Cincinnati, 87 Iowa 202 3863
v. Godard, 3 McLean (U. S.) 102 556
v. Great Western R. Co., 45 N. Y. 524 1193, 1194, 3282
v. Harl, 62 Mich. 420 4819
v. Kelley, 39 Misc. (N. Y.) 530 3471
v. Long Island R. Co., 114 N. Y. 300 2563
v. McGrew, 3 Kans. 215 2753
v. Merriam, 27 Fed. 909 1017
v. Oil Creek & A. River R. Co., 31 Phila. Leg. Int. (Pa.) 140 1385
v. Railway Co., 105 U. S. 215 2523
v. Root, 164 Mich. 638 410
v. Ross, 29 Vt. 488 1930
v. Shandler, 10 Wend. (N. Y.) 110 2994
v. Stevenson, 24 Ind. 115 301, 708
v. Topeka, 63 Kans. 129 612
v. Trust Co., 82 Conn. 600 3401
v. Wallace, 4 McClean (U. S.) 8 556
Rootes v. Wellford, 4 Munf. (Va.) 215 4954
Rooth v. Wilson, 1 B. & Ald. 59 3016
Roots v. Boring Junction Lumber Co., 50 Ore. 298 2600
v. Mason City Salt Mining Co., 27 W. Va. 483 4914, 4954
v. Snelling, 48 L. T. (N. S.) 216 1660, 1661
Rope v. Van Wagner, 41 Hun (N. Y.) 642 394
Roper v. Johnson, L. R. 8 C. P. 167 1590, 2027, 2141
v. Lendon, 1 El. & El. 825 4318
v. McWhorter, 77 Va. 214 575, 577
v. National Fire Ins. Co. (N. Car.) 76 S. E. 869 4090, 4169, 4273
v. Sangamon Lodge, 91 Ill. 518 121, 127
v. Schaefer, 35 Mo. App. 30 478, 481
v. Stone, 3 Tenn. (Cooke) 497 195
v. Williams, T. & R. 18 3881
Ropes v. Lane, 9 Allen (Mass.) 502 5015
v. Upton, 125 Mass. 258 802
Roquemore v. Mitchell, 167 Ala. 475 2320, 2322, 2345, 2514
Rorer v. Holston Building &c. Assn., 55 W. Va. 255 2512
Rorer Iron Co. v. Trout, 83 Va. 397 89
Rosa v. Butterfield, 33 N. Y. 665 981
Rosboro v. Peck, 48 Barb. (N. Y.) 92 247
Roscoe v. McDonald, 91 Mich. 270 3412
v. McDonald, 101 Mich. 313 526
Roscorla v. Thomas, 3 Q. B. 234 213, 214, 5002
Roscow v. Corson, 8 Taunt. 684 4486
Rose v. Bevan, 10 Md. 466 2543, 4867
v. Bozeman, 41 Ala. 678 5116
v. Bridgeport, 17 Conn. 243 979, 3587
v. Buscher, 80 Md. 225 480
v. Butler, 69 Hun (N. Y.) 140 2152
v. Daniel, 3 Brev. (S. Car.) 438 2662, 2668
v. Daniels, 8 R. I. 381 217, 2076
v. Douglass, 52 Kans. 451 3497, 3598
v. Duncan, 49 Ind. 269 1960, 1964
v. Dunklee, 12 Colo. App. 403 2667
v. Eclipse Carbonating Co., 60 Mo. App. 28 176
v. Fall River Bank, 165 Mass. 273 231
v. Foord, 96 Cal. 152 212
v. Gandy 137 Ala. 329 4650
v. Hall, 26 Conn. 392 217, 219
v. Kimball, 16 N. J. Eq. 185 4727
v. Kimberly &c. Co., 89 Wis. 545 1186, 4026
v. King, 76 App. Div. (N. Y.) 308 2176
v. Lewis, 157 Ala. 521 1705, 1722
v. Macleod, 2 Bay (S. Car.) 108 1901
Rose v. Merchants' Trust Co., 96 N. Y. S. 946 2453
v. Miles, 4 Maule & S. 101 2563
v. Mumford, 36 Nebr. 148 978
v. Mutual Life Ins. Co., 240 Ill. 45 1188
v. Mynatt, 7 Yerg. (Tenn.) 30 74
v. Newman, 26 Tex. 131 3903
v. Northern Pac. R. Co., 35 Mont. 70 3338
v. Oliver, 32 Ore. 447 231, 2289
v. O'Riley, 111 Mass. 57 1879, 3693, 3695
v. Otis, 18 Colo. 59 402, 409
v. Owen, 42 Ind. App. 137 140, 141, 146
v. Park Bank, 20 Ind. 94 178
v. Story, 1 Pa. St. 190 1593
v. Taunton, 119 Mass. 99 3853
v. Truax, 21 Barb. (N. Y.) 361 676, 1037, 1042, 1051, 1053, 1076, 1077
v. United States Tel. Co., 3 Abb. Pr. (U. S.) 408 40
v. Williams, 5 Kans. 483 1472, 1496
v. Wollenberg, 36 Ore. 154 3984
v. Wortham, 95 Tenn. 505 4069
Roseboom v. Whittaker, 132 Ill. 81 4670
Rose Clare Lead Co. v. Madden, 54 Ill. 260 4534
Roselle v. Beckemeir, 134 Mo. 380 697, 1083
v. Farmers' Bank, 141 Mo. 36 697
Roseman v. Canovan, 43 Cal. 110 79, 121
Rosen v. Rose, 13 Misc. (N. Y.) 565 1270
v. Rosen, 159 Mich. 72 967, 968, 1506, 1509
Rosenau v. Legg, 82 Ala. 568 2958
Rosenbaum v. Bauer, 120 U. S. 450 2563
v. Dawes, 77 Ill. App. 295 1158, 4835
v. Drumm Comm. Co., 146 Ill. App. 229 1372
v. Goodman, 78 Va. 121 1491
v. Hayden, 22 Nebr. 744 4876
v. Hayes, 10 N. Dak. 311 952
v. Horton, 89 Iowa 692 547
v. Levitt, 109 Iowa 292 715
v. Newbern, 118 N. Car. 83 2574
v. New York, 59 Misc. (N. Y.) 30 4893
v. United States Credit System Co., 64 N. J. L. 34 85, 113, 2369
v. United States Credit System Co., 65 N. J. L. 255 249
Rosenbaums v. Weeden, 18 Grat. (Va.) 785 5079
Rosenberg v. Ford, 85 Cal. 610 4668
Rosenberger v. Bowen, 84 Va. 660 2587
v. Jones, 118 Mo. 559 2301
v. Mallerson, 92 Mo. App. 27 2664
v. Marsh, 108 Iowa 47 2123
v. Pacific Coast R. Co., 111 Cal. 313 176, 2156
Rosenblat v. Perkins, 18 Ore. 156 4584
Rosenblatt v. Townsley, 73 Mo. 536 951
v. Weinman, 225 Pa. 200 3540
Rosenbloom v. Maas, 97 N. Y. S. 210 2138
Rosenbush v. Bernheimer, 211 Mass. 146 2715, 2731
Rosencrance v. Johnson, 191 Pa. St. 520 1936
Rosencrans v. North American Ins. Co., 66 Mo. App. 352 4246
v. Schnacke, 13 Ill. App. 216 2512
Rosendorf v. Poling, 48 W. Va. 621 453, 464
Roseneau v. Empire Circuit Co., 131 App. Div. (N. Y.) 429 802
Rosenfeld v. Peck, 134 N. Y. S. 392 420
v. Peoria &c. R. Co., 103 Ind. 121 3214
Rosenfield v. Express Co., 1 Woods (U. S.) 131 2121, 2995, 3277
v. Goldsmith, 11 Ky. L. 662 212

[Vols. 1, §§ 1-637; 2, §§ 645-1846; 3, §§ 1855-2807; 4, §§ 2830-3919; 5, §§ 3930-5117.]

Rosenfield v. Haight, 53 Wis. 260 480
v. Swenson, 45 Minn. 190 5020
Rosenheim v. American Ins. Co., 33 Mo. 230 126
v. Hartsock, 90 Mo. 357 4667
v. Rosenfield, 59 Hun (N. Y.) 625 4878
Rosenkrans v. Snover, 19 N. J. Eq. 420 2005
Rosenour v. Rosenour, 47 W. Va. 554 407
Rosenplanter v. Provident Sav. Life Assur. Soc., 96 Fed. 721 4139
Rosenstein v. Burns, 41 Fed. 841 4953
v. Vogemann, 102 App. Div. (N. Y.) 39 3265
v. Vogemann, 184 N. Y. 325 3265
Rosenstock v. Dessar, 85 App. Div. (N. Y.) 501 1936
v. Mississippi Home Ins. Co., 82 Miss. 674 4262
v. Tormey, 32 Md. 169 1008, 1679, 1771, 1772
Rosenthal v. Freeburger, 26 Md. 75 1272
v. Hasberg, 84 N. Y. S. 290 459, 4955
v. Kahn, 19 Ore. 571 5019
v. Mayhugh, 33 Ohio St. 155 271, 424, 425
v. Ogden, 50 Nebr. 218 1565
v. Rambo, 165 Ind. 584 5114
v. Renick, 44 Ill. 202 2642
v. Rudnick, 84 App. Div. (N. Y.) 611 2067
v. Walker, 111 U. S. 185 2433, 2667
v. Weir, 54 App. Div. (N. Y.) 275 769
v. Weir, 170 N. Y. 148 3215, 3278
Rosenwald v. Phenix Ins. Co., 50 Hun (N. Y.) 172 4324
Rosenzweig v. McCaffrey, 27 Misc. (N. Y.) 808 1472
Rosepaugh v. Vredenburgh, 16 Hun (N. Y.) 60 2149
Rosetti v. Lozano, 96 Tex. 57 984
Rosevear China Clay Co., Ex parte, 11 Ch. Div. 560 5073, 5076
Rosier v. Hale, 10 Iowa 470 2751
Ross, In re, 53 N. J. Eq. 344 522
Ross v. Allen, 45 Kans. 231 1306
v. American Employers Liability Ins. Co., 56 N. J. Eq. 41 4408
v. Brown, 74 Maine 352 3372
v. Burse, 17 Colo. 24 170
v. Clark, 27 Mo. 549 3027
v. Cobb, 9 Yerg. (Tenn.) 463 4543
v. Conway, 92 Cal. 632 155
v. Conwell, 7 Ind. App. 375 725
v. Cook, 71 Kans. 117 1260
v. Cornell, 45 Cal. 133 4952
v. Cornell, 97 Ga. 340 4952
v. Craven, 84 Nebr. 520 1264
v. Daugherty, 127 Ill. App. 572 3016
v. Doland, 29 Ohio St. 473 110
v. Drinkard, 35 Ala. 434 85
v. Duval, 13 Pet. (U. S.) 45 2743
v. Garrison, 1 Dana (Ky.) 35 4582
v. Gill, 1 Wash. (Va.) 87 526, 4543
v. Green, 4 Har. (Del.) 308 693
v. Hannan, 19 Can. Sup. Ct. 227 1588
v. Harney, 139 Ill. App. 513 4632
v. Hawkeye Ins. Co., 83 Iowa 586 1581
v. Henderson, 77 N. Car. 170 4915
v. Hobson, 131 Ind. 166 89, 2446, 2447, 2449
v. Jones, 22 Wall. (U. S.) 576 265, 3452
v. Jordan, 62 Ga. 298 1994
v. Kaufman, 48 Wash. 678 1261
v. Lipscomb, 83 S. Car. 136 621
v. Loescher, 152 Mich. 386 176, 1550
v. McArthur, 85 Iowa 203 3642, 3656, 3730
v. Mellin, 36 Minn. 421 3112
Ross v. Menefee, 125 Ind. 432 1394, 4835
v. Miner, 67 Mich. 410 88
v. Mitchell, 6 Colo. 102 689
v. Morrow, 85 Tex. 172 268, 285
v. Nesbit, 72 Gilm. (Ill.) 252 2977
v. New Eng. Mtg. Sec. Co., 101 Ala. 362 4672
v. Overton, 3 Call (Va.) 309 2979
v. Page, 6 Ohio 166 2547
v. Parks, 93 Ala. 153 33, 62, 232, 2281
v. Parkyns, L. R. 20 Eq. 331 481
v. Payson, 160 Ill. 349 153, 2431
v. Perry, 105 Ala. 533 4657
v. Philadelphia, 115 Pa. St. 222 602
v. Portland Coffee & Spice Co., 30 Wash. 647 1811
v. Rees, 19 Ky. L. 1215 1945
v. Ross, 21 Ala. 322 4752, 4753, 4835
v. Ross, 148 Iowa 729 2356
v. Ross, 129 Mass. 243 1142
v. Ross, 6 Hun (N. Y.) 80 150, 212
v. Sadgbeer, 21 Wend. (N. Y.) 166 197, 198, 841
v. Saulsbury, 52 Ga. 379 3435
v. Schneider 30 Ind. 423 1441, 4572
v. Singleton, 1 Del. Ch. 149 271, 426
v. Smith, 19 Tex. 171 1441
v. Southern Cotton-Oil Co., 41 Fed. 152 3024
v. Sumner, 57 Nebr. 588 2413
v. Thwaites, 1 Parker Ins. (8th ed.) 23 4432
v. Union Pac. R. Co., Woolw. (U. S.) 26 2321
v. Whitefield, 31 N. Y. Super. Ct. 318 4932
v. Wilson, 7 Bush (Ky.) 29 4691
Ross' Appeal, In re, 127 Pa. St. 4 246
Rossbach v. Micks, 89 Nebr. 821 2334
Rossiter v. Cooper, 23 Vt. 522 1605, 1882
v. Loeber, 18 Mont. 372 140, 146, 148
v. Miller, L. R. 3 App. Cas. 1124 63
Ross-Lewin v. Goold, 211 Ill. 384 1996
Rossman v. McFarland, 9 Ohio St. 369 647, 664, 671
v. Townsend, 17 Wis. 95 1409
Rossmiller v. State, 114 Wis. 169 3862
Ross Min. & Mill Co. v. Sethman, 50 Colo. 33 3696
Ross Oil &c. Co. v. Estham, 73 Kans. 464 2891
Rosson v. Carroll, 90 Tenn. 90 3483
Ross P. Curs Co. v. Kent, 89 Nebr. 496 349, 352
Ross Weehan Foundry Co. v. Royer Wheel Co., 113 Tenn. 370 1590
Roswel v. Vaughan, Cro. Jac. 196 213
Rosyer v. Langdale, Style 248 235
Roszell v. Roszell, 109 Ind. 354 109, 2370, 2381, 2642
Rotan Grocery Co. v. Noble, 36 Tex. Civ. App. 226 218, 221, 2076
v. Turner, 46 Tex. Civ. App. 534 4652
Rotch v. Edie, 6 Term Rep. 413 4485
Roth, In re, 181 Fed. 667 1991, 1992
Roth v. Buffalo &c. R. Co., 34 N. Y. 548 3271
v. Colvin, 32 Vt. 125 4928
v. Goerger, 118 Mo. 556 2298, 2354, 2453
v. Grocery Co., 8 Ga. App. 851 3373
v. Holmes (Tenn.), 52 S. W. 699 146
Rothbard v. Abels-Gold Realty Co., 128 App. Div. (N. Y.) 887 3914
Rothchild v. Hoge, 43 Fed. 97 4966
v. Hudson, 8 Ohio Dec. 259 4545
v. Memphis &c. R. Co., 113 Fed. 476 548
v. Northern Pac. R. Co., 68 Wash. 527 3271
v. Van Alstine, 90 Nebr. 441 4823

[Vols. 1, §§ 1–637; 2, §§ 645–1846; 3, §§ 1855–2807; 4, §§ 2830–3919; 5, §§ 3930–5117.]

Roth Clothing Co. v. Maine Steamship Co., 44 Misc. (N. Y.) 237 1734
Rothenbarger v. Rothenbarger, 111 Mo. 1 158, 210
Rothenberger v. Glick, 22 Ind. App. 288 1578, 1609
Rotherham Alum &c. Co., In re, 25 Ch. Div. 103 1411
Rothermal v. Hughes, 134 Pa. St. 510 716
Rothermel v. Marr, 98 Pa. St. 285 3525
Rothholz v. Schwartz, 46 N. J. Eq. 477 2323
Rothmiller v. Stein, 143 N. Y. 581 131, 132
Rothnell v. Paine, 5 How. Pr. (N. S.) (N. Y.) 187 3962
Rothrock v. Rothrock, 22 Ore. 551 270
Rothschild v. Currie, 1 Q. B. 43 1180
v. Dougher, 85 Tex. 332 3903
v. Frank, 14 App. Div. (N. Y.) 399 196
v. Frensdorf, 21 Mo. App. 318 1581
v. Williamson, 83 Ind. 387 4586
Rothwell v. Dean, 60 Mo. App. 428 3702
v. Dewees, 2 Black (U. S.) 613 1394
Rottenburgh v. Fowl (N. J. Eq.), 26 Atl. 338 443
Rottier v. German Ins. Co., 84 Minn. 116 4329
Rottman v. Wasson, 5 Kans. 552 452
Rottmann v. Pohlmann, 28 Mo. App. 399 1240
Roub v. Smith, 61 Mich. 543 488
Roubicek v. Haddad, 67 N. J. L. 522 1110, 1124, 1296
Roudanez v. New Orleans, 29 La. Ann. 271 2562
Rouede v. Jersey City, 18 Fed. 719 3585
Roughton v. Atlanta, 113 Ga. 948 612
Roulston v. McClelland, 2 E. D. Smith (N. Y.) 60 3005, 3021
Roumfort v. Harrisburg, 2 Pears. (Pa.) 101 2570
Round v. Donnel, 5 Kans. 54 4622
Rounds v. Aiken Mfg. Co., 58 S. Car. 299 1586, 2952, 2958, 2961, 2967, 2971, 2979, 2980
v. Mansfield 38 Maine 586 3596
v. Smart, 71 Maine 380 2750
Roundtree v. Holloway, 13 Ala. 357 214
v. McLain, 1 Hempst. (U. S.) 245 2289, 3755
v. Smith, 108 U. S. 269 999
v. Turner, 36 Ala. 555 2965
Roundy v. Erspamer, 112 Wis. 181 459
v. Kent, 75 Iowa 662 2369
Rounsaville v. Kohlheim, 68 Ga. 668 2486
v. Leonard Mfg. Co., 127 Ga. 735 73, 5092
Rounsevel v. Osgood, 68 N. H. 418 1237
Rountree v. Smith, 152 Ill. 493 3916
Rouquette v. Overmann, L. R. 10 Q. B. 525 1173
v. Ryan, 10 Ky. L. 503 4906
Rourke v. Coulton, 4 Ill. App. 257 4716
v. Elk Drug Store, 75 App. Div. (N. Y.) 145 904
Rouse v. Bartholomew, 51 Kans. 425 4717
v. Hughes, 1 Ky. L. (abstract) 320 4925, 4927
v. Insurance Co., 3 Wall. Jr. (U. S.) 367 4441, 4443
v. Martin, 75 Ala. 510 2493
v. Meier, L. R. 6 C. P. 212 2947
v. Mohr, 29 Ill. App. 321 3936
v. Moore, 18 Johns. (N. Y.) 407 600
v. Western Wheel Works, 66 Ill. App. 647 2033
v. Zeigle, 1 Browne (Pa.) 329 2967
Rousillon v. Rousillon, L. R. 14 Ch. D. 351 799, 810, 832, 853
Rouss v. Creglow, 103 Iowa 60 1531
Roussain v. Norton, 53 Minn. 560 3904
Rousseau v. Blean, 60 Hun (N. Y.) 259 3911
v. Poitras, 62 Ill. App. 103 3707
Roussel v. Mathews, 171 N. Y. 634 231
Rousset v. Insurance Co., 1 Bin. (Pa.) 429 4365
Routh v. Kostachek, 15 Okla. 234 470
Routledge v. Worthington Co., 119 N. Y. 592 179, 4984
Roux v. Salvador, 1 Bing. N. Cas. 526 4491
v. Salvador, 3 Bing. N. Cas. 266 4495, 4508
Rovegno v. Defferari, 40 Cal. 459 107, 4988
Rovelsky v. Brown, 92 Ala. 522 4890
Rowan v. Chenoweth, 49 W. Va. 287 2661, 2668, 3398
v. Hull, 55 W. Va. 335 203, 461
v. Runnels, 5 How. (U. S.) 134 2719
v. Sharps' Rifle Mfg. Co., 29 Conn. 282 4642, 4643, 4693
v. Sharps' Rifle Mfg. Co., 31 Conn. 1 1645
v. State Bank, 45 Vt. 160 3043
v. Western Un. Tel. Co., 149 Fed. 550 2188
Rowbotham v. Wilson, 8 El. & Bl. 123 1267
Rowe v. Barnes, 101 Iowa 302 237
v. Bentley, 29 Grat. (Va.) 756 2644
v. Blanchard, 18 Wis. 441 254, 3400
v. Bowman, 183 Mass. 488 2011
v. Gerry, 86 App. Div. (N. Y.) 349 1607, 3722
v. Granite Bridge Corp., 21 Pick. (Mass.) 344 2547
v. Hopwood, L. R. 4 Q. B. 1 324
v. Horton, 65 Tex. 89 2388, 2667
v. Pickford, 8 Taunt. 83 3262
v. Simmons, 113 Cal. 688 4952
v. Ware, 30 Ga. 278 458, 3893
v. Williams, 97 Mass. 163 2941, 2948
v. Wood, 2 Jac. & W. 559 4905
Rowell v. Adams, 83 S. Car. 124 4955
v. Chase, 61 N. H. 135 88
v. Hayden, 40 Maine 582 3917
v. Jewett, 69 Maine 293 4646, 4667, 4704
v. Klein, 44 Ind. 290 417
v. Mitchell, 68 Maine 21 1975, 4704
v. Olson, 32 Minn. 288 464
v. Smith, 123 Wis. 510 2097, 2648
Rowland, In re, 8 Idaho 595 1011
Rowland v. Boozer, 10 Ala. 690 488
v. Dolby, 100 Md. 272 3104
v. Doolin, 10 Ky. L. (abstract) 684 2100
v. Home Ins. Co., 82 Kans. 220 4265, 4276
v. Jones, 73 N. Car. 52 3075
v. McGuire, 64 Ark. 412 285, 2664
v. Miller, 139 N. Y. 93 3877, 3881
v. New York &c. R. Co., 61 Conn. 103 26, 107, 1361
v. Phalen, 14 N. Y. Super. Ct. 37 253
v. Rowland, 40 N. J. Eq. 281 4682
v. Rowland, 93 N. Car. 214 3867
v. Shelton, 25 Ala. 217 5112
v. State, 12 Tex. App. 418 2795
v. West, 62 Hun (N. Y.) 583 4689, 4690, 4865
Rowland & Marwood's S. S. Co. v. Mar. Ins. Co., 6 Com. Cas. 160 4497
Rowland Lumber Co. v. Ross, 100 Va. 275 1863
Rowley v. Bigelow, 12 Pick. (Mass.) 307 3278, 5034
v. Bowyer, 75 N. J. Eq. 80 3911, 3912
v. Empire Ins. Co., 36 N. Y. 550 1654, 4185
v. Jewett, 56 Iowa 492 2012
v. J. F. Rowley Co., 161 Fed. 94 2552

[Vols. 1, §§ 1–637; 2, §§ 645–1846; 3, §§ 1855–2807; 4, §§ 2830–3919; 5, §§ 3930–5117.]

Rowley v. Rice, 11 Metc. (Mass.) 333 4985
v. Shepardson, 83 Vt. 167 426, 432
v. Stack-Gibbs Lumber Co., 19 Idaho 107 550
v. Stoddard, 7 Johns. (N. Y.) 207 1482, 1483, 1484, 2064, 2082
v. Young, 3 Day (Conn.) 118 2947
Rowntree v. Jacob, 2 Taunt. 141 2063
Rowton v. Rowton, 1 Hen. & Mun. (Va.) 92 1224
Roxborough v. Messick, 6 Ohio St. 448 207
Roxburghe v. Robertson, 2 Bligh 156 1777
Roy v. Boteler, 40 Mo. App. 213 1601, 1602, 2107, 3707
v. Chesapeake & O. R. Co., 61 W. Va. 616 3280, 3283
v. Flin, 10 Ariz. 80 1234
v. Goings, 96 Ill. 361 4836, 4867
v. Harney Peak &c. Mfg. Co., 21 S. Dak. 140 714, 2415
v. Moore, 85 Conn. 159 2526
v. Northern Pac. R. Co., 42 Wash. 572 3157
v. Scott, 11 Wash. 399 561, 4840
Royal v. Goss, 154 Ala. 117 142
v. Lindsay, 15 Kans. 591 236, 3449
Royal Bank v. German-American Ins. Co., 109 N. Y. S. 822 3462
v. Grand Junction R. &c. Co., 125 Mass. 490 2535, 2651
v. Grand Junction R. &c. Depot Co., 100 Mass. 444 3582
Royal British Bank, In re, 26 L. J. Ch. 545 1741
Royal British Bank v. Turquand, 6 El. & Bl. 327 3581
Royal Canadian Bank v. Wilson, 24 U. C. C. P. 362 4879
Royal Circle v. Achterrath, 204 Ill. 549 4077, 4366
Royal Exchange Assur. Corp. v. Sjoforsakrings Aktebolaget Vega, 70 L. Jour. K. B. 874 1229
v. Sjoforsakrings Aktiebolaget Vega (1902), 2 K. B. 384 1122
Royal Fraternal Union v. Lunday, 51 Tex. Civ. App. 637 2588
Royal Highlanders v. Scoville, 66 Nebr. 213 4148
Royal Ins. Co. v. Beatty, 119 Pa. St. 6 48, 4040, 4288
v. Clark, 61 Minn. 476 4171
v. Davies, 40 Iowa 469 1488
v. Lubelsky, 86 Ala. 530 4286
v. McIntyre, 90 Tex. 170 4336
v. Martin, 192 U. S. 149 4224, 4268
v. Stinson, 103 U. S. 25 4058, 4062
v. Wight, 55 Fed. 455 4292
Royal League v. Kavanagh, 233 Ill. 175 2499, 2500
Royal Min. Co. v. Fidelity &c. Co., 126 Mo. App. 104 4407
Royal Neighbors v. Roman, 177 Ill. 27 4167
v. Wallace, 64 Nebr. 330 4111
Royal Remedy &c. Co. v. Gregory Grocer Co., 90 Mo. App. 53 1283
Royalton v. Royalton &c. Tpk. Co., 14 Vt. 311 2141
Royce v. Allen, 28 Vt. 234 464
v. Carpenter, 80 Vt. 37 1433
v. Guggenheim, 106 Mass. 201 130
Royer v. Foster, 62 Iowa 321 2249, 2259, 2262
Roys v. Johnson, 7 Gray (Mass.) 162 267
Royse v. McCall, 5 Bush (Ky.) 695 1266
v. Turnbaugh, 117 Ind. 539 2662
Royster v. Farrell, 115 N. Car. 306 2670
v. Johnson, 73 N. Car. 474 4914
Royston v. John Spry Lumber Co., 85 Ill. App. 223 4915, 4934
Royston v. Miller, 76 Fed. 50 1392
Rozell v. Boynton, see Boynton v. Haggart.
v. Chicago Mill &c. Co., 76 Ark. 525 2650
v. Redding, 59 Mich. 331 414
v. Vansycle, 11 Wash. 79 1098, 1256, 2439
Rozelle v. Dickerson, 63 Miss. 538 964
v. Lewis, 37 Pa. Super. Ct. 563 1257
Rozet v. McClellan, 48 Ill. 345 3051, 3061, 3062
Rozeth v. Boliger (Iowa), 138 N. W. 818 1983
R. S. Oglesby Co. v. Lindsey, 112 Va. 767 4965, 4966
Ruan v. Gardner, 1 Wash. (U. S.) 145 1721
Rubber Tire Wheel Co. v. Milwaukee Rubber W. Co., 154 Fed. 358 838
Rubel, In re, 166 Fed. 131 1992
Rubel v. Louisville Bkg. Co., 10 Ky. L. 1021 1164
Rubelman Hardware Co. v. Greve, 18 Mo. App. 6 3503
Rubens v. Ludgate Hill Steamship Co., 65 Hun (N. Y.) 625 3212
v. Prindle, 44 Barb. (N. Y.) 336 4631
Rubenstein v. Cruikshanks, 54 Mich. 199 3116, 3117
v. Radt, 133 App. Div. (N. Y.) 57 110, 2383
Rubey v. Missouri Coal & Mining Co., 21 Mo. App. 159 4791
Rubie Combination Gold Min. Co. v. Princess Alice Gold Min. Co., 31 Colo. 158 2411
Rubin v. Sturtevant, 80 Fed. 930 4997, 5029, 5050
Rubino v. Pressed Steel Car Co. (N. J. Eq.), 53 Atl. 1050 548
Ruble v. Norman, 7 Bush (Ky.) 582 3972
v. Turner, 2 Hen. & M. (Va.) 38 2064
Ruby Carriage Co. v. Kremer, 26 Ky. L. 274 5110
Ruby Chief Mining &c. Co. v. Gurley, 17 Colo. 199 531
Ruch v. Ruch, 159 Mich. 231 4655
v. York City (Pa.), 81 Atl. 891 728
Ruchizky v. De Haven, 97 Pa. St. 202 315, 346, 347
Rucker v. Campbell, 35 Tex. Civ. App. 178 2127
v. Donovan, 13 Kans. 251 3254, 3278, 5078
v. Harrington, 52 Mo. App. 481 1862
Ruckmaboye v. Lulloobhoy Mottichund, 8 Moore P. C. 4 1137
Ruckman v. Bergholz, 37 N. J. L. 437 267
v. Decker, 23 N. J. Eq. 283 4890
v. Lightner, 24 Grat. (Va.) 19 1533
v. Merchants' Ins. Co., 12 N. Y. Super. Ct. 342 4503, 4505, 4510
v. Ransom, 35 N. J. L. 565 2952, 2956, 2966, 2979, 2980
v. Ruckman, 33 N. J. Eq. 354 3912, 3915, 4635, 4727
Rud v. Roark, 14 Tex. 329 3385
Rudd v. Hanna, 4 T. B. Mon. (Ky.) 528 4011
v. Jones, 4 Dana (Ky.) 229 2979
v. Matthews, 79 Ky. 479 457
v. Rudd, 33 Mich. 101 2456
v. Savelli, 44 Ark. 145 3882
Ruddell v. Ambler, 18 Ark. 369 2512
v. Dillman, 73 Ind. 518 101
Ruddick v. St. Louis, K. & N. R. Co., 116 Mo. 25 3326
Ruddy v. McDonald, 149 Ill. App. 111 3693
Rude v. Levy, 43 Colo. 482 232, 1964

[Vols. 1, §§ 1–637; 2, §§ 645–1846; 3, §§ 1855–2807; 4, §§ 2830–3919; 5, §§ 3930–5117.]

Rudell v. Ogdensburg Transit Co., 117 Mich. 568 53, 3099, 3161, 3181
Rudesill v. Jefferson County Court, 85 Ill. 446 2011
Rudisell v. Cross, 54 Ark. 519 1257
Rudisill v. Handley (Ga. App.), 72 S. E. 189 1372
v. Whitener, 146 N. Car. 403 2306, 2357
Rudolf v. Costa, 119 La. 781 1066
Rudolph v. Winters, 7 Nebr. 125 1015
Rudston and Yates Case, March 111 306
Rudulph v. Brewer, 96 Ala. 189 3389
Rue v. Dole, 107 Ill. 275 4607, 4608, 4650, 4652, 4654
v. Meirs, 43 N. J. Eq. 377 235, 237
v. Missouri Pac. R. Co., 74 Tex. 474 679, 1089
v. Rue, 21 N. J. L. 369 170, 184
v. Scott (N. J.), 21 Atl. 1048 4773
Rued v. Cooper, 119 Cal. 463 114, 2068
Ruesens v. Mexican Nat. Constr. Co., 20 Central Law Jour. 34 2039
Ruettell v. Greenwich Ins. Co., 16 N. Dak. 546 4952
Ruf v. Mueller (Ind. App.), 96 N. E. 612 2719
Ruff v. Bull, 7 Har. & J. (Md.) 14 2658, 2662
v. Jarrett, 94 Ill. 475 71, 88, 5000
v. Rinaldo, 55 N. Y. 664 2148, 3774
Ruff Brewing Co. v. Schanz, 114 Ill. App. 508 2298
Ruffier v. Womack, 30 Tex. 332 4607, 4650, 4651, 4752
Ruffin, Ex parte, 6 Ves. 119 4915, 4951, 4952
Ruffin v. Commercial Bank, 90 Va. 708 2512
Ruffner v. Luther, 6 Pa. Dist. 588 446
v. McConnel, 17 Ill. 212 109, 113
v. Ridley, 81 Ky. 165 128
Ruffners v. Putney, 12 Grat. (Va.) 541 4650
Ruff's Appeal, In re, 117 Pa. St. 310 2328, 2336
Rugan v. Sabin, 53 Fed. 415 2665
Ruge v. Apalachicola Oyster Canning & Fish Co., 25 Fla. 656 2486
Ruger v. Firemen's Fund Ins. Co., 90 Fed. 310 1697, 1746
Rugg v. Davis, 15 Ill. App. 647 38
v. Minett, 11 East 210 5018, 5024
v. Rohrbach, 110 Ill. App. 532 801, 2130
Ruggles v. American Cent. Ins. Co., 114 N. Y. 415 4037, 4164
v. Barton, 13 Gray (Mass.) 506 4726
v. Beikie, 3 Up. Can. K. B. (O. S.) 276 1357
v. Buckley, 158 Fed. 950 480, 484, 485, 4908, 4914
v. Buckley, 175 Fed. 57 4876, 4951
v. Cannedy, 127 Cal. 290 4826
v. Clare, 45 Kans. 662 1575, 1642
v. Fay, 31 Mich. 141 3000
v. Gatton, 50 Ill. 412 1236
v. General Interest Ins. Co., 4 Mason (U. S.) 74 4098
v. Illinois, 108 U. S. 526 2794
v. Keeler, 3 Johns. (N. Y.) 263 1137
v. Patten, 8 Mass. 480 1483
v. Washington County, 3 Mo. 496 2716
Rugh v. Ottenheimer, 6 Ore. 231 2749
Rugland v. Thompson, 48 Minn. 539 2267
Ruhe v. Buck, 124 Mo. 178 432, 1202
v. Ruhe, 113 Md. 595 502
Ruhling v. Hackett,, 1 Nev. 360 1234, 1412
Ruis v. Branch (Ga.), 74 S. E. 1081 759
Ruiz v. Dow, 113 Cal. 490 3911
v. Renauld, 100 N. Y. 256 3414
v. Santa Barbara Gas &c. Co. (Cal.), 128 Pac. 330 2671
Rule v. Anderson (Mo.), 142 S. W. 358 3990
v. McGregor, 115 Iowa 323 2140
Rules v. Sale, 170 Pa. St. 48 1931
Rullman v. Rullman, 81 Kans. 521 1432
Rumberger v. Golden, 99 Pa. St. 34 3399, 3404, 3451
Rumfield v. Neal (Tex.), 46 S. W. 262 1688, 1689
Rumford Falls Paper Co. v. Fidelity &c. Co., 92 Maine 574 4405
Rumley Co. v. Wilcher, 23 Ky. L. 1745 3451
Rumpf v. Barto, 10 Wash. 382 5020
Rumsey v. Barber, 73 Ill. App. 88 2078
v. Briggs, 63 Hun (N. Y.) 11 4931
v. Briggs, 139 N. Y. 323 4925, 4928, 4937
v. Laidley, 34 W. Va. 721 3044
v. Leek, 5 Wend. (N. Y.) 20 2944
v. Phœnix Ins. Co., 1 Fed. 396 4276
v. Settle, 120 Mich. 372 212, 2670
Rumsey Mfg. Co. v. Schell City, 21 Mo. App. 175 606
Rumsey-Sikemeier Co. v. Bank of Aurora, 139 Mo. App. 306 4915
Rundel v. Keeler, 7 Watts (Pa.) 237 301
Rundell v. Le Fleur, 6 Allen (Mass.) 480 2963
Rundle v. Spencer, 67 Mich. 189 320, 354
Rundlett v. Small, 25 Maine 29 1945
Runge v. Brown, 23 Nebr. 817 78, 91
v. Sabin (Tex.), 30 S. W. 568 3909
Runkle v. Citizens' Ins. Co., 6 Fed. 143 4270
v. Kettering, 127 Iowa 6 208, 215, 1240
v. Pullin (Ind. App.), 97 N. E. 956 1138, 1139
Runlet v. Otis, 2 N. H. 167 4647
Runnamaker v. Cordray, 54 Ill. 303 2087
Runnells v. Bosquet, N. I. & S. Co., 60 N. H. 38 1434
v. Webber, 59 Maine 488 2245, 2249, 3885
Runnion v. Beard, 6 Blackf. (Ind.) 401 243
v. Morrison (W. Va.), 76 S. E. 457 2907
Runyan v. Cent. R. Co., 61 N. J. L. 537 53, 3335
v. Central R. Co., 64 N. J. L. 67 1671, 1674, 1726, 1736, 1793, 1800, 1804, 1805
v. Coster, 14 Pet. (U. S.) 122 541
v. Mersereau, 11 Johns. (N. Y.) 534 1464, 4712, 4735
v. Runyan (Ark.), 142 S. W. 519 1746
Runyon v. Brokaw, 5 N. J. Eq. 340 2967
v. Groshon, 12 N. J. Eq. 86 4828
v. Rutherford, 55 W. Va. 436 2944, 2977
v. Wilkinson, 57 N. J. L. 420 4984
Ruohs v. Third Nat. Bank, 94 Tenn. 57 105, 108, 3513
v. Traders' Fire Ins. Co., 111 Tenn. 405 1412, 1416, 4023, 4321
Rupert v. Frauenknecht, 146 Ill. App. 397 198
v. Penner, 35 Nebr. 587 3843
v. Supreme Court U. O. F., 94 Minn. 293 4114, 4376
Rupley v. Daggett, 74 Ill. 351 107, 4988
Rupp v. Over, 3 Brewst. (Pa.) 133 825
v. Stith, 33 Ind. 244 454
v. Western Life Indemnity Co., 138 Ky. 18 991
Ruppel v. Allegheny Valley R. Co., 167 Pa. St. 166 3173, 3195, 3214
v. Missouri &c. Bldg. Assn., 158 Mo. 613 1964, 1974

[Vols. 1, §§ 1–637; 2, §§ 645–1846; 3, §§ 1855–2807; 4, §§ 2830–3919; 5, §§ 3930–5117.]

Ruppert v. Frauenknecht, 146 Ill. App. 397 203, 2100
v. Zang, 73 N. J. L. 216 4838
Rupple v. Kissel, 24 Ky. L. 2371 212, 422
Rural Home Tel. Co. v. Kentucky &c. Tel. Co., 32 Ky. L. 1068 579
Ruse v. Mutual Ben. L. Ins. Co., 23 N. Y. 516 4065
Rush v. Landers, 107 La. Ann. 549 430, 1142
v. Pearson, 92 Miss. 153 2512
v. Thompson, 112 Ind. 158 4931
v. Wagner, 12 N. Y. S. 2 3496, 3666, 3694
v. Wick, 31 Ohio St. 521 293, 302
Rushbrook v. O'Sullivan (1908), 1 Ir. R. 232 2321
Rush Centre Creamery Co. v. Hillis, 3 Pa. Super. Ct. 527 4912
Rushforth v. Hadfield, 6 East 519 1710, 3254
Rushing v. Bivens, 132 N. Car. 273 984
Rushton v. Davis, 127 Ala. 279 407, 1374
v. Hallett, 8 Utah 277 112, 3865
v. McIllvene, 88 Ark. 299 4652, 4655
v. Thompson, 35 Fed. 635 2289
Rushville v. Rushville Natural Gas Co., 164 Ind. 162 570, 2734
Rushville Co-op. Tel. Co. v. Irvin, 27 Ind. App. 62 590
Rushville Gas. Co. v. Rushville, 121 Ind. 206 608
Rusk v. Fenton, 14 Bush (Ky.) 490 269, 371, 384, 425, 2437, 2441
v. Gray, 83 Ind. 589 2068, 2070
v. Soutter, 67 Barb. (N. Y.) 371 2083
Russ v. Alpaugh, 118 Mass. 369 4707
v. Harper, 156 N. Car. 444 2059
v. Hobbs, 61 N. H. 93 3451
v. Perry, 49 N. H. 547 3887
v. Telfener, 57 Fed. 973 459
v. Waldo Mut. Ins. Co., 52 Maine 187 4277
Russel v. Cook, 3 Hill. (N. Y.) 504 237
v. Langstaffe, 2 Doug. 514 64
v. People's Sav. Bank, 39 Mich. 671 404
v. Ross, 157 Cal. 174 3683
v. Skipwith, 6 Bin. (Pa.) 241 265
Russell, Ex parte, 92 N. Y. S. 68 2721
Russell, In re, 51 Conn. 577 52
Russell, In re, 176 Fed. 253 2061
Russell, In re, 7 Phila. (Pa.) 64 240
Russell v. Addertton, 64 N. Car. 417 1483
v. Allard, 18 N. H. 222 2967, 2977
v. Allen, 10 Paige (N. Y.) 249 4716
v. Allerton, 108 N. Y. 288 1521, 1603, 1604
v. Annable, 109 Mass. 72 458, 3942
v. Babcock, 14 Maine 138 236
v. Bandeira, 13 C. B. (N. S.) 149 1914, 3707, 3742
v. Bandeira, 32 L. J. (N. S.) C. P. 68 3740, 3742
v. Banks, 11 Cal. App. 450 1409
v. Barry, 115 Mass. 300 3733
v. Baughman, 94 Pa. St. 400 2313, 2337
v. Bondie, 51 Mich. 76 1525
v. Branham, 8 Blackf. (Ind.) 277 85
v. Briggs, 165 N. Y. 500 1253, 2309
v. Buck, 11 Vt. 166 236
v. Burton, 66 Barb. (N. Y.) 539 654, 1037, 1047, 1049
v. Butterfield, 21 Wend. (N. Y.), 300 4835
v. Cady, 15 Ark. 540 462
v. Carpenter, 153 Mich. 170 2459
v. Cassidy, 108 Mo. App. 577 558
v. Clark, 60 Wis. 284 2943, 2963
v. Close, 83 Nebr. 232 3398
v. Clough, 71 N. H. 177 1361
Russell v. Cole, 167 Mass. 6 4891
v. Copeland, 30 Maine 332 2162
v. Corning Mfg. Co., 49 App. Div. (N. Y.) 610 5117
v. Courier Printing & Publishing Co., 43 Colo. 321 649, 712, 1066
v. Cox, 18 Ky. L. 1087 454
v. Critchfield, 75 Iowa 69 131
v. Doyle, 84 Ky. 386 3830
v. Durham, 17 Ky. L. 35, 303 4678
v. Erie R. Co., 70 N. J. L. 808 3143, 3219, 3220, 3221
v. Excelsior Stove &c. Co., 120 Ill. App. 23 2099
v. Fabyan, 27 N. H. 529 4560
v. Fagan, 7 Houst. (Del.) 389 3112, 3113
v. Failor, 1 Ohio St. 327 1393, 1490, 3930
v. Farley, 105 U. S. 433 2613, 3534
v. Favier, 18 La. 585 3078
v. Ferguson, 77 Vt. 433 1678
v. Filmore, 15 Vt. 130 4837, 4868
v. German Fire Ins. Co., 100 Minn. 528 4216
v. Graumann, 40 Wash. 667 406
v. Gray, 4 Ky. L. 619 478
v. Grigsby, 168 Fed. 577 1189, 4073, 4362
v. Hadduck, 8 Ill. 233 3033
v. Hankey, 6 T. R. 12 1772
v. Holman, 156 Ala. 432 3904
v. Iredell County, 123 N. Car. 264 1887, 3693, 3695
v. Irwin, 41 Ala. 292 1664
v. Jones, 101 Ala. 361 554
v. Kearney, 27 Ga. 96 2192
v. Kidd, 37 Tex. Civ. App. 411 1015
v. Koehler, 66 Ill. 459 3090, 3100
v. Leland, 12 Allen (Mass.) 349 4952
v. Livingston, 16 N. Y. 515 3261
v. Longmoor, 29 Nebr. 209 4756
v. Lytle, 6 Wend. (N. Y.) 390 2072
v. McCall, 141 N. Y. 437 4955
v. McCarty, 45 Ga. 197 146
v. Meek, 22 Ky. L. 498 217
v. Metzgar, 2 Ind. 345 1941
v. Murdock, 79 Iowa 101 212, 919, 949, 1092
v. Napier, 80 Ga. 77 2330, 2342, 2534
v. New York Produce Exchange, 27 Misc. (N. Y.) 381 903
v. Nicoll, 3 Wend. (N. Y.) 112 1589, 1590
v. Niemann, 17 C. B. (N. S.) 163 3190
v. Page, 147 Mass. 282 2953
v. Pierce, 121 Mich. 208 1122
v. Pittsburg &c. R. Co., 157 Ind. 305 146, 776, 3214, 3309
v. Plaice, 18 Beav. 21 3035
v. Polk County Abstract Co., 87 Iowa 233 2661
v. Prudential Ins. Co., 176 N. Y. 178 4133, 4358
v. Pyland, 2 Humph. (Tenn.) 131 1009
v. Reed, 36 Minn. 376 4636
v. Richards, 10 Maine 429 1259
v. Richmond &c. R. Co., 47 Fed. 204 778
v. Rogers, 15 Wend. (N. Y.) 351 1650
v. Russell, 63 N. J. Eq. 282 1620
v. Russell, 1 Bro. C. C. 269 4658, 4661
v. Russell, 1 McArthur (D. C.) 263 3380
v. Seery, 52 Kans. 736 2951, 2958, 2979, 2980
v. Slade, 12 Conn. 455 1277, 1281, 1282
v. Smith, 87 Ind. 457 2979, 2981
v. Smith, 115 Iowa 261 1625, 2963
v. Southard, 12 How. (U. S.) 139 4650, 4653, 4654
v. Stevens, 70 Miss. 685 4782

[Vols. 1, §§ 1–637; 2, §§ 645–1846; 3, §§ 1855–2807; 4, §§ 2830–3919; 5, §§ 3930–5117.]

Russell v. Stevenson, 34 Wash. 166 220, 2076
v. Stewart, 44 Vt. 170 51, 52, 215
v. Sweezey, 22 Mich. 235 4618
v. Texas &c. R. Co., 68 Tex. 646 545
v. Topping, 5 McLean (U. S.) 194 3846
v. Tuttle, 2 Root (Conn.) 22 1650
v. Waite, Walk. Ch. (Mich.) 31 4649
v. Walker, 73 Ala. 315 4817, 4842
v. Waterloo Threshing Co., 17 N. Dak. 248 459
v. Western Union Tel. Co., 3 Dak. 315 2144
v. White, 63 Mich. 409 4952
v. Winne, 37 N. Y. 591 4791
v. Witt, 38 Ind. 9 5043
Russell Mfg. Co. v. New Haven Steamboat Co., 50 N. Y. 121 1685, 3265
v. New Haven Steamboat Co., 52 N. Y. 657 1734
Russia Cement Co. v. La Page, 147 Mass. 206 3528, 4878
Russian Steam Nav. Trading Co. v. Silva, 13 C. B. (N. S.) 610 1710
Russ Lumber &c. Co. v. Muscupiabe Land &c. Co., 120 Cal. 521 83, 254, 2049
Russo v. Chapin, 197 Mass. 64 2411, 2424
Russum v. Wanser, 53 Md. 92 4728
Rust v. Chisolm, 57 Md. 376 4955
v. Conrad, 47 Mich. 449 2322
v. Electric L. Co., 124 Ala. 202 4693
v. Fitzhugh, 132 Wis. 549 232
v. Gott, 9 Cow. (N. Y.) 169 693, 1009
v. Larue, 4 Litt. (Ky.) 411 666
v. McWilliams, 3 Alaska 561 1537
v. Strickland, 21 Colo. 177 2331
Rustin v. Standard &c. Ins. Co., 58 Nebr. 792 4385
Ruston v. Dunwoody, 1 Bin. (Pa.) 42 2947
Rust-Owen Lumber Co. v. Holt, 60 Nebr. 80 417
Rutan v. Crawford, 45 N. J. Eq. 99 3, 170
Rutenberg v. Main, 47 Cal. 213 452
Rutgers v. Lucet, 2 Johns. Cas. (N. Y.) 92 238
Ruth v. Ford, 9 Kans. 17 17, 196, 3848
v. Loos, 2 Woodw. Dec. (Pa.) 308 3511
v. St. Louis Transit Co., 98 Mo. App. 1 1958
Rutherford v. Gaines (Tex. Civ. App.), 118 S. W. 866 3383
v. Hudson River Tract. Co., 73 N. J. L. 227 588
v. Irby, 1 Ga. App. 499 2153
v. McIvor, 21 Ala. 750 1383
v. Montgomery, 14 Tex. Civ. App. 319 459
v. Pennsylvania &c. R. Co., 178 Pa. St. 38 529
v. Ray, 147 N. Car. 253 429
v. Rutherford, 55 W. Va. 56 203, 1482, 2064
v. St. Louis & S. W. R. Co., 28 Tex. Civ. App. 625 3321
v. Stovel, 12 Up. Can. C. P. 9 1560
v. Tracy, 48 Mo. 325 2293
v. Williams, 42 Mo. 18 2512
Rutherford &c. Elec. Co. v. Franklin Trust Co., 58 N. J. Eq. 584 546
Ruthrauff v. Hagenbuch, 58 Pa. St. 103 1897
Ruthven v. American Fire Ins. Co., 92 Iowa 316 4168, 4170
v. American Fire Ins. Co., 102 Iowa 550 4180
v. Beckwith, 84 Iowa 715 4876
Rutkowsky v. Bozza, 77 N. J. L. 724 672, 1100
Rutland v. Chesson, 98 Ala. 435 3872
v. Copes, 15 Rich. Law (S. Car.) 84 2769
v. Paige, 24 Vt. 181 3565, 3896
Rutland Elec. Light Co. v. Marble City &c. Co., 65 Vt. 377 2734, 2779
Rutland Marble Co. v. Ripley, 10 Wall. (U. S.) 339 2282, 2320
Rutland's Case, 5 Coke 26 2073
Rutland &c. R. Co. v. Crocker, 4 Blatchf. (U. S.) 179 1645
v. Proctor, 29 Vt. 93 556, 559
Ru Ton v. Everitt, 35 App. Div. (N. Y.) 412 814
Rutten v. Union Pac. R. Co., 17 Fed. 480 3583
Rutter v. Carothers, 223 Mo. 631 2656
v. Collins, 103 Mich. 143 2197
Rutter & Hendrix v. Hanover Fire Ins. Co., 138 Ala. 202 85
Rutty v. Consolidated Fruit Jar Co., 58 Hun (N. Y.) 611 1296
Rutz v. Calhoun, 100 Ill. 392 2562
Ruzicka v. Hotovy, 72 Nebr. 589 1302
Ryall v. Rolle, 1 Atk. 165 1975, 3037
Ryan v. Adamson, 57 Iowa 30 4343
v. Ashton, 42 Iowa 365 153
v. Baldrick, 3 McCord (S. Car.) 498 2153
v. Canton National Bank, 103 Md. 428 2661
v. Clanton, 3 Strob. (S. Car.) 411 4828
v. Crosthwaite (Iowa), 113 N. W. 321 4777
v. Curlew Irr. &c. R. Co., 36 Utah 382 1514, 3675, 3694, 3707, 3708, 3710
v. Dayton, 25 Conn. 188 2040, 3698
v. Dockery, 134 Wis. 431 215, 241, 414
v. Dougherty, 30 Cal. 218 2942, 2952, 2962
v. Dox, 34 N. Y. 307 503, 504, 1647, 4625
v. Dubuque, 112 Iowa 284 1707, 1715
v. Dunlap, 17 Ill. 40 1464
v. Gross, 68 Md. 377 2067
v. Growney, 125 Mo. 474 316
v. Hall, 13 Metc. (Mass.) 520 1316
v. Hamilton, 205 Ill. 191 184, 195, 791, 800, 807, 811, 832, 2521
v. Judy, 7 Mo. App. 74 1009
v. Leavenworth &c. R. Co., 21 Kans. 365 542, 548
v. Logan County Bank, 21 Ky. 1518 984
v. McGehee, 103 N. Car. 282 4707
v. McLane, 91 Md. 175 2319
v. Miller, 52 Ill. App. 191 2149, 2152
v. M., K. & T. R. Co., 65 Tex. 13 53, 3220, 3225
v. Morton, 65 Tex. 258 3979
v. Nuce, 67 W. Va. 485 2424, 2451
v. Potwin, 60 Ill. App. 637 4547
v. Price, 106 Ala. 584 156
v. Riddle, 78 Mo. 521 1492
v. Rogers, 96 Cal. 349 2099
v. Sanford, 133 Ill. 291 4681
v. Schutt, 135 Ill. App. 554 441
v. Shawneetown, 14 Ill. 20 4645
v. Smith, 165 Mass. 303 301
v. Springfield Fire & Marine Ins. Co., 46 Wis. 671 72, 4176
v. Trimble, 22 Ky. L. 1444 203, 207
v. Ulmer, 108 Pa. St. 332 5006
v. United States, 136 U. S. 68 35, 1303, 1310
v. United States, 19 Wall. (U. S.) 514 127
v. Varga, 37 Iowa 78 2562
v. Ward, 43 N. Y. 204 217, 2076
v. Woodin, 9 Idaho 525 2667
v. World Mut. Life Ins. Co., 41 Conn. 168 4165, 4167
Ryans v. Hospes, 167 Mo. 342 18, 1363
Ryason v. Dunten, 164 Ind. 85 2650
Ryckman v. Hamilton &c. R. Co., 10 Ont. L. R. 419 3309

[Vols. 1, §§ 1–637; 2, §§ 645–1846; 3, §§ 1855–2807; 4, §§ 2830–3919; 5, §§ 3930–5117.]

Ryder v. Alton &c. R. Co., 13 Ill. 516 1930
v. Bushwick R. Co., 134 N. Y. 83 2660
v. Carpenter, 8 N. Y. Wkly. Dig. 25 4891
v. Faxon, 171 Mass. 206 4549
v. Gilbert, 16 Hun (N. Y.) 163 4890, 4892
v. Hathaway, 21 Pick. (Mass.) 298 1587
v. Jacobs, 182 Pa. St. 624 478
v. Johnson, 153 Ala. 482 2498
v. Loomis, 161 Mass. 161 2342
v. Neitge, 21 Minn. 70 129
v. Ryder, 19 R. I. 188 113, 2367, 2369
v. Thayer, 3 La. Ann. 149 2124
v. Townsend (Lord), 7 Dowl. & R. 119 1959
v. Wilcox, 103 Mass. 24 480, 485
v. Wombwell, L. R. 4 Exch. 32 295, 296, 301
Ryder-Gougar Co. v. Garretson, 53 Wash. 71 1785
Ryerson v. Chapman, 66 Maine 557 2258, 5112
v. Willis, 81 N. Y. 277 2428
Ryland v. Hollinger, 117 Fed. 218 533
Rylander v. Allen, 125 Ga. 206 4073
Rylands v. Kreitman, 19 C. B. (N. S.) 351 5050
Ryley-Wilson Grocery Co. v. Seymour Canning Co., 129 Mo. App. 325 1541
Rynalski v. Insurance Co. of Pennsylvania, 96 Mich. 395 4304
Ryno v. Darby, 20 N. J. Eq. 231 679, 948, 1652

S.

Saal v. South Brooklyn R. Co., 106 N. Y. S. 996 2617
Saalfield v. Manrow, 165 Pa. St. 114 235
Sabel v. Slingluff, 52 Md. 132 2664
Sabin v. Angell, 44 Vt. 523 2979
v. Columbia Fuel Co., 25 Ore. 15 4813
v. Phinney, 134 N. Y. 423 4072, 4073, 4354
v. Senate of Nat. Union, 90 Mich. 177 1582, 4369
Sabine v. Paine, 132 N. Y. S. 813 973
Sabine Tram Co. v. Bancroft, 16 Tex. Civ. App. 170 483, 557
Sable v. Brockmeier, 45 Minn. 248 2255
v. Maloney, 48 Wis. 331 4655
Sabledowsky v. Arbuckle, 50 Minn. 475 3820
Sacalaris v. Eureka &c. R. Co., 18 Nev. 155 1791
Sac County Bank v. Hooper, 77 Iowa 435 2249, 3887
Sachomette v. Thomas, 5 Rob. (La.) 172 4966
Sachs v. American Surety Co., 72 App. Div. (N. Y.) 60 3954
v. Garner, 111 Iowa 424 1162
v. Surety Co., 177 N. Y. 551 3504
Sacia v. De Graaf, 1 Cow. (N. Y.) 356 2656, 2662
Sackberger v. National Grand Lodge, &c., 73 Mo. App. 38 1582
Sackett v. Asher (Ky.), 112 S. W. 833 3811
v. Maggard, 142 Ky. 500 1522
v. Montgomery, 57 Nebr. 424 2087
v. New Albany, 88 Ind. 473 635, 2577
v. Sackett, 14 N. Y. St. 251 242 2100
Sackleton v. Sebree, 86 Ill. 616 441
Sacks v. Garner. 111 Iowa 424 1162
Sackstaeder v. Kast, 31 Ky. L. 1304 744
Sacramento v. Dunlap, 14 Cal. 421 1612, 3496, 3531
Sacramento County v. Bird, 31 Cal. 66 3490, 3596, 3944, 3978
Saddlery &c. Co. v. Hillsborough Mills, 68 N. H. 216 812, 841
Sadler v. Dixon, 8 M. & W. 895 4440
v. Jefferson, 143 Ala. 669 4726
v. Niesz, 5 Wash. 182 428
v. Nixon, 5 B. & Ad. 936 1490
Sadler's Co. v. Badcock, 2 Atk. 557 4029, 4059
Saehinger v. Saehinger, 56 Wash. 134 4905
Safe Deposit & Trust Co. v. Turner, 98 Md. 22 4892
Safe Deposit Co. v. Pollock, 85 Pa. St. 391 3006, 3105
Safe-Deposit &c. Co. v. Cahn, 102 Md. 530 4965, 4966
Safely v. Gilmore, 21 Iowa 588 2194
Safety Bldg. &c. Assn. v. Ecklar, 106 Ky. 115 974
Saffer v. Mast, 223 Ill. 108 365
Safford v. Barber, 74 N. J. Eq. 352 2316, 2319
v. Grout, 120 Mass. 20 71
v. McDonough, 120 Mass. 290 1335
v. Miller, 59 Ill. 205 1431
v. Stubbs, 117 Ill. 389 2664
v. Vail, 22 Ill. 326 4682
v. Wyckoff, 1 Hill (N. Y.) 11 3479
Safranski v. St. Paul, M. & M. R. Co., 72 Minn. 185 3939
Sage v. Fargo Tp., 107 Fed. 383 562, 612, 620
v. Ranney, 2 Wend. (N. Y.) 532 1962
v. Riggs, 12 Mich. 313 4623
v. Sherman, 2 N. Y. 417 4877, 4893
v. Sleutz, 23 Ohio St. 1 5032
v. Strong, 40 Wis. 575 3962, 3966
v. Valentine, 23 Minn. 102 2080
v. Wilcox, 6 Conn. 81 1226, 1314
v. Winona & St. P. R. Co., 58 Fed. 297 2651
v. Woodin, 66 N. Y. 578 4957
Sager v. Portsmouth &c. R. Co., 31 Maine 228 3177
v. Tupper, 38 Mich. 258 477
v. Warley, Rice Eq. (S. Car.) 26 1943
Saginaw County v. Hubinger, 137 Mich. 72 2757
Saginaw Gaslight Co. v. Saginaw, 28 Fed. 529 866, 889
Saginaw Power Co. v. Saginaw, 193 Fed. 1008 2734
Saginaw Sav. Bank v. Duffield, 157 Mich. 522 527
Sagory v. Metropolitan Bank, 42 La. Ann. 627 3359
Sahler v. Signer, 37 Barb. (N. Y.) 329 4625
Sahlien v. Bank of Lonoke, 90 Tenn. 221 1753, 1765
Said v. Stromberg, 55 Mo. App. 438 956
Sailer v. Barnousky, 60 Wis. 169 1929
Sailors v. Nixon-Jones Printing Co., 20 Ill. App. 509 480
Sailors' Union v. Hammond Lumber Co., 156 Fed. 450 2520
Sain v. Rooney, 125 Mo. App. 176 478
Sainsbury v. Matthews, 4 M. & W. 343 1260
Saint v. Smith, 1 Cold. (Tenn.) 51 1677, 1684
v. Wheeler &c. Mfg. Co., 95 Ala. 362 3541, 3937, 3951, 3969
St. Albans Bank v. Dillon, 30 Vt. 122 3798, 3985
v. Smith, 30 Vt. 148 3944
St. Albyn v. Harding, 27 Beav. 11 160
St. Andrew's Bay Land Co. v. Mitchell, 4 Fla. 192 3582
St. Andrew's Lutheran Church's Appeal, In re, 67 Pa. St. 512 3878, 3879
St. Anna's Asylum v. New Orleans, 105 U. S. 362 2757

[Vols. 1, §§ 1–637; 2, §§ 645–1846; 3, §§ 1855–2807; 4, §§ 2830–3919; 5, §§ 3930–5117.]

St. Anthony Falls Water-power Co. v. Eastman, 20 Minn. 277 174, 3666
v. Merriman, 35 Minn. 42 109
v. St. Paul, 168 U. S. 349 2760
St. Anthony &c. Elevator Co. v. Dawson, 20 N. Dak. 18 128, 3098, 5004, 5035, 5110, 5112
St. Barnabas Hospital v. Electric Co., 68 Minn. 254 1871
St. Charles v. Hackman, 133 Mo. 634 608, 2724
v. Stookey, 154 Fed. 772 3707
St. Charles County v. Powell, 22 Mo. 525 2671
St. Charles Sav. Bank v. Orthwein Inv. Co. (Mo. App.), 140 S. W. 921 1372, 1375
St. Clair v. Kansas City &c. R. Co., 77 Miss. 789 1194
v. Perrine, 75 Ill. 366 233
St. Clair County Benev. Soc. v. Fietsam, 97 Ill. 474 4364
v. Fietsam, 6 Ill. App. 151 1662
St. Clara Female Academy v. Delaware Ins. Co., 93 Wis. 57 2369, 4316
v. Northwestern Nat. Ins. Co., 98 Wis. 257 4062
v. Rockford Ins. Co., 93 Wis. 57 109
St. Columbia's Church v. North Jersey St. R. Co. (N. J. Eq.), 70 Atl. 692 2490
St. Croix v. Morris, 1 Cab. & El. 485 681
St. Cross Hospital v. Howard, 6 T. R. 338 1676
Sainter v. Ferguson, 7 C. B. 716 800, 801, 1560, 2126
St. George Contracting Co. v. New York, 143 App. Div. (N. Y.) 554 2103
v. New York (N. Y.), 98 N. E. 387 2226
St. Helen Mill Co., In re, 3 Sawy. (U. S.) 88 544, 549, 4670
St. John, The, 101 Fed. 469 4501, 4511
St. John v. American Mut. Fire &c. Ins. Co., 11 N. Y. 516 4227
v. American Mut. L. Ins. Co., 13 N. Y. 31 4073, 4363
v. Camp, 17 Conn. 222 4621
v. Coates, 63 Hun (N. Y.) 460 2648
v. Garrow, 4 Port. (Ala.) 223 212
v. Hendrickson, 81 Ind. 350 78, 4953
v. New York, 3 Bosw. (N. Y.) 483 610
v. Potter, 46 N. Y. St. 883 3707
v. St. John, 11 Ves. Jr. 526 414
v. Smith, 1 Root (Conn.) 156 1454
v. Stephenson, 90 Ill. 82 212
v. Sweeney, 59 How. Pr. (N. Y.) 175 2536
v. Van Santvoord, 25 Wend. (N. Y.) 660 1696
St. John's College v. Aetna Indemnity Co., 120 N. Y. S. 496 3542
v. State, 15 Md. 330 2723
St. John's Parish v. Bronson, 40 Conn. 75 298
St. Jose Indians, 1 Wheat. (U. S.) 208, 212 5072
St. Joseph & St. L. R. Co. v. St. Louis, I. M. & S. R. Co., 135 Mo. 173 4565
St. Joseph Fire & Marine Ins. Co. v. Hauck, 71 Mo. 465 3450
St. Joseph Hydraulic Co. v. Globe Tissue-Paper Co., 156 Ind. 665 1275, 1278, 2299
St. Joseph's Academy v. Augustini, 55 Ala. 493 524
St. Joseph's Assn. v. Magnier, 16 La. Ann. 338 1412
St. Joseph's Polish &c. Soc. v. St. Hedwig's Church, 4 Pennew. (Del.) 141 542
St. Joseph's Society v. St. Hedwig's Church, 3 Pennew. (Del.) 229 544
St. Joseph Twp. v. Rogers, 16 Wall. (U. S.) 644 618
St. Joseph &c. R. Co. v. Ryan, 11 Kans. 602 581
v. St. Louis &c. R. Co., 135 Mo. 173 571
St. Landry State Bank v. Meyers, 52 La. Ann. 1769 1514, 1533, 1621, 1628
St. Lawrence Twp. v. Furman, 171 Fed. 400 3574
St. Lawrence &c. Mfg. Co. v. Price, 49 W. Va. 432 1443
St. Losky v. Davison, 6 Cal. 643 1912, 3100
St. Louis v. Bell Tel. Co., 96 Mo. 623 601, 2779
v. Bissell, 46 Mo. 157 2245, 2249, 2251, 2259
v. Boatmen Ins. & Trust Co., 47 Mo. 150 2757
v. Clemens, 42 Mo. 69 1434, 1435
v. Davidson, 102 Mo. 149 3543
v. Dorr, 136 Mo. 370 2789
v. G. H. Wright Contracting Co., 202 Mo. 451 1406, 1407, 1421, 1422, 3545
v. Keane, 27 Mo. App. 642 3632
v. Knapp Co., 104 U. S. 658 2595
v. Manufacturer's Bank, 69 Minn. 421 3505
v. Manufacturers' Sav. Bank, 49 Mo. 574 2757
v. Newman, 45 Mo. 138 2671
v. O'Neil Lumber Co., 42 Mo. App. 586 3543
v. Priest, 88 Mo. 612 113
v. Ruecking, 232 Mo. 325 612, 615
v. Russell, 116 Mo. 248 2801
v. Rutz, 138 U. S. 226 3861
v. St. Louis & S. F. R. Co., 228 Mo. 712 1507, 1519, 1529, 1538
v. St. Louis & S. F. R. Co. (Mo.), 129 S. W. 691 1705
v. St. Louis Gaslight Co., 82 Mo. 349 2607
v. United R. Co., 210 U. S. 266 2755
v. Von Phul, 133 Mo. 561 1413, 1418, 3542, 3544, 3545, 3549, 3632
v. Weber, 44 Mo. 547 2800
v. Western Union Tel. Co., 63 Fed. 68 2779
St. Louis, A. & T. R. Co. v. Berry, 4 Willson Civ. Cas. Ct. App. (Tex.) § 166 2144
v. Fire Assn., 55 Ark. 163 4035
v. Graham, 55 Ark. 294 2300
v. Mackie, 71 Tex. 491 3310
v. Neel, 56 Ark. 279 1644, 2131, 2165
St. Louis, Alton & I. R. Co. v. Coultas, 33 Ill. 189 3505
St. Louis, Alton & P. C. R. Co. v. Montgomery, 39 Ill. 335 3141
St. Louis & Cairo R. Co. v. Hardway, 17 Ill. App. 321 3335
St. Louis & I. M. R. R. Co. v. Larned, 103 Ill. 293 1644, 3261
St. Louis & K. C. R. Co. v. Dewees, 23 Fed. 691 2526
St. Louis & K. &c. R. Co. v. Morse, 50 Kans. 99 3531
St. Louis & Peoria R. R. Co. v. Kerr, 48 Ill. App. 496 1601, 3730
St. Louis & S. E. R. Co. v. Smuck, 49 Ind. 302 3221
St. Louis & S. F. R. Co. v. Adams, 4 Kans. App. 305 1644
v. Beets, 75 Kans. 295 3292
v. Clark, 48 Kans. 321 3212
v. Cross, 171 Fed. 480 2482, 2734
v. Dearborn, 60 Fed. 880 1642

[Vols. 1, §§ 1–637; 2, §§ 645–1846; 3, §§ 1855–2807; 4, §§ 2830–3919; 5, §§ 3930–5117.]

St. Louis & S. F. R. Co. v. Garnar, 96 Miss. 577 2177
v. Gill, 54 Ark. 101 3316
v. Hadley, 161 Fed. 419 2586
v. Hurst, 67 Ark. 407 3216
v. Mathews, 165 U. S. 20 2772
v. Pearce, 82 Ark. 353 3207, 3208, 3213, 3216, 3284, 3296
v. Sherlock, 59 Kans. 23 3207
v. Shoemaker, 27 Kans. 677 2126
St. Louis & S. W. R. Co. v. Gilbreath (Tex. Civ. App.), 144 S. W. 1051 3164
v. Mitchell (Ark.), 142 S. W. 168 3172
St. Louis & T. R. Packet Co. v. McPeters, 124 Ala. 451 1375
St. Louis Brewing Assn. v. McEnroe, 80 Mo. App. 429 129
v. St. Louis, 140 Mo. 419 1385
St. Louis Bridge & Iron Co. v. St. Louis Brew. Assn., 129 Mo. 343 3675, 3677
St. Louis Drayage Co. v. Louisville &c. R. Co., 65 Fed. 39 3175
St. Louis Dressed Beef &c. Co. v. Maryland Casualty Co., 201 U. S. 173 4405
St. Louis Fair Assn. v. Carmody, 151 Mo. 566 1024
St. Louis, Ft. S. &c. R. Co. v. Davis, 35 Kans. 464 1936
St. Louis Fourth Nat. Bank v. Althemeir, 91 Mo. 190 3480
St. Louis Gas Light Co. v. St. Louis, 46 Mo. 121 1538
v. St. Louis Gas &c. Co., 16 Mo. App. 52 891
St. Louis Gunning Adv. Co. v. Baptiste, 135 Mo. App. 503 2014, 2015
St. Louis Hay &c. Co. v. United States, 191 U. S. 159 1395
St. Louis Hospital v. Williams, 19 Mo. 609 3846
St. Louis, I. M. & S. R. Co. v. Batesville &c. Tel. Co., 86 Ark. 300 2656
v. Berry, 41 Ark. 509 2757
v. Burns (Tex. Civ. App.), 80 S. W. 104 2167
v. Citizens' Bank of Little Rock, 87 Ark. 26 3141, 3157, 3164
v. Commercial Union Ins. Co., 139 U. S. 223 4035
v. Coolidge, 73 Ark. 112 2170, 3195, 3213, 3284
v. Evans, 94 Ark. 324 2177
v. Green, 85 Ark. 117 3312
v. Gunter, 39 Tex. Civ. App. 129 2167
v. Heath, 41 Ark. 476 2131
v. Henderson, 57 Ark. 402 3295
v. Jacobs, 70 Ark. 401 3217
v. Jones, 93 Ark. 537 765, 3161, 3219, 3226, 3296
v. Knight, 122 U. S. 79 1644, 3141, 3159
v. Lear, 54 Ark. 399 3285
v. Lesser, 46 Ark. 236 3213
v. Marshall (Ark.), 86 S. W. 802 3173
v. Miller (Ark.), 145 S. W. 889 3335, 3336
v. Mudford, 44 Ark. 439 2150
v. Paul, 173 U. S. 404 2733, 2790
v. Renfroe, 82 Ark. 143 3174, 3284
v. Shaw, 94 Ark. 15 3312
v. Stone, 78 Ark. 318 3338
v. Sweet, 63 Ark. 563 2657
v. Weakly, 50 Ark. 397 3226
St. Louis Ins. Co. v. Kyle, 11 Mo. 278 1822, 4301
v. St. Louis V. T. R. Co., 104 U. S. 146 3281, 3282
St. Louis, I. W. & S. R. Co. v. Townes, 93 Ark. 430 3270
St. Louis Jewelry Co. v. Bard, 75 Kans. 837 73
St. Louis Jewelry Co. v. Bennett, 75 Kans. 743 73
St. Louis, K. & N. W. R. Co. v. Clark, 121 Mo. 169 1218
St. Louis Maple &c. Co. v. Knost, (Mo.), 128 S. W. 532 46
St. Louis Min. & Mill. Co. v. Montana Min. Co., 58 Fed. 129 2615
v. Montana Min. Co., 148 Fed. 450 2501
St. Louis Nat. Bank v. Flanagan, 129 Mo. 178 3960
St. Louis Natl. Stock Yards v. O'Reilly, 85 Ill. 546 3719
v. Wiggins Ferry Co., 112 Ill. 384 1267
St. Louis Rawhide Co. v. Hill, 72 Mo. App. 142 547
St. Louis R. Co. v. Davis, 35 Kans. 464 217
v. Eakins, 30 Iowa 279 1610
v. Hopkins, 54 Ark. 209 1894
v. Northwestern &c. R. Co., 69 Mo. 65 2545
v. Thomas, 85 Ill. 464 141, 146
St. Louis R. Supplies Mfg. Co. v. Harbine, 2 Mo. App. 134 2732
St. Louis Safe Deposit & Sav. Bank v. Kennett, 101 Mo. App. 370 2488, 2528
St. Louis Southwestern R. Co. v. Arnold, 32 Tex. Civ. App. 272 777, 3543, 4007
v. Berry, 60 Ark. 433 3335
v. Cates, 15 Tex. Civ. App. 135 1644
v. Elgin Condensed Milk Co., 74 Ill. App. 619 53, 1693, 1863
v. Gans, 69 Ark. 252 1896
v. Hixon (Tex.), 126 S. W. 338 2720
v. Knight, 81 Ark. 429 2177
v. Mitchell (Ark.), 142 S. W. 168 3295
v. Pearson, 88 Ark. 200 2177
v. State, 85 Ark. 311 3140, 3149
v. White, 99 Tex. 359 3329
St. Louis Steam Heating & Ventilating Co. v. Bissell, 41 Mo. App. 426 3712
St. Louis World Pub. Co. v. Rialto Grain &c. Co., 108 Mo. App. 479 1998
St. Louis &c. Brew. Assn. v. St. Louis (Mo.), 37 S. W. 525 146
St. Louis &c. Ins. Co. v. Kennedy, 6 Bush (Ky.) 450 4358
St. Louis &c. R. Co. v. Alexander, 49 Ark. 190 2729
v. Allen (Okla.), 120 Pac. 1090 3165
v. Anthony, 73 Mo. 431 609
v. Beidler, 45 Ark. 17 1316
v. Bennett, 53 Ark. 208 453
v. Blocker (Tex. Civ. App.), 138 S. W. 156 455
v. Burrow, 89 Ark. 178 3147
v. Cates, 87 Ark. 162 2178
v. Citizens Bank, 87 Ark. 26 3156
v. Clark, 121 Mo. 161 1220
v. Cleary, 77 Mo. 634 53, 3160
v. Cohen (Tex. Civ. App.), 55 S. W. 1123 1194
v. Crandell, 75 Ark. 89 247, 581
v. Foltz, 52 Fed. 627 426
v. Gill, 156 U. S. 649 576
v. Gorman, 79 Kans. 643 63, 144, 146, 161, 175
v. Grafton, 51 Ark. 504 52
v. Hardy, 55 Ark. 134 580, 3331
v. Higgins, 44 Ark. 293 306, 344, 346
v. Johnston (Tex. Civ. App.), 125 S. W. 61 104
v. Jones, 96 Ark. 558 453, 3309
v. Larned, 103 Ill. 293 3157
v. Loftin, 30 Ark. 693 2757, 2762
v. Loftin, 98 U. S. 559 2757
v. Mathers, 71 Ill. 592 581, 750
v. Mathers, 104 Ill. 257 248, 581
v. Mathews, 64 Ark. 398 176, 231, 249

[Vols. 1, §§ 1–637; 2, §§ 645–1846; 3, §§ 1855–2807; 4, §§ 2830–3919; 5, §§ 3930–5117.]

St. L. &c. R. Co. v. Missouri Pac. R. Co., 35 Mo. App. 272 3284
v. Neel, 56 Ark. 279 3159
v. Phillips, 66 Fed. 35 210
v. Phillips, 27 U. S. App. 643 210
v. Pitcock, 82 Ark. 441 3326
v. Postal Teleg. Co., 173 Ill. 508 894
v. Ramsey, 53 Ark. 314 3861
v. Terre Haute Co., 33 Fed. 440 563
v. Terre Haute &c. R. Co., 145 U. S. 396 563, 583, 1069
v. Tribbey, 6 Kans. App. 467 765
v. Wallace, 90 Ark. 138 3284
v. Weakley, 50 Ark. 397 53
St. Mark's Church v. Teed, 120 N. Y. 583 1811
St. Martin v. Mestaye, 18 La. Ann. 320 2952
v. Thrasher, 40 Vt. 460 2944
St. Mary's Benevolent Assn. v. Lynch, 64 N. H. 213 658
St. Mary's College v. Meagher, 11 Ky. L. 112 3979
St. Mary's Mach. Co. v. National Supply Co., 68 Ohio St. 535 4843
St. Nicholas Bank v. State National Bank, 128 N. Y. 26 1116, 1177
St. Nicholas Ins. Co. v. Howe, 7 Bosw. (N. Y.) 450 214
St. Onge v. Westchester Fire Ins. Co., 80 Fed. 703 4260
St. Patrick's Church v. Dakin, 1 Rob. (La.) 202 2965, 2968
St. Paul v. Butler, 30 Minn. 459 3804
v. Chicago, M. & St. P. R. Co., 45 Minn. 387 2671
v. Laidler, 2 Gil. (Minn.) 159 2800
St. Paul & Minneapolis Trust Co. v. Harrison, 64 Minn. 300 1665
St. Paul & N. P. R. Co. v. Bradbury, 42 Minn. 222 1602, 3620, 3621, 3656
St. Paul Division No. 1 Sons of Temperance v. Brown, 9 Gil. (Minn.) 44 1969
St. Paul Fire and Marine Ins. Co. v. Balfour, 168 Fed. 212 1075
v. Brunswick Grocery Co., 113 Ga. 786 4277
v. Gotthelf, 35 Nebr. 351 2965
v. Knickerbocker Steam Towage Co., 93 Fed. 931 4243, 4475
v. Pacific Cold Storage Co., 157 Fed. 625 4447, 4490
v. Shaver, 76 Iowa 282 4157
v. Troop, 26 Can. Sup. Ct. 5 4428
v. Upton, 2 N. Dak. 229 4132
St. Paul Fire &c. Ins. Co. v. Mittendorf, 24 Okla. 651 4302
St. Paul First Nat. Bank v. Scott County, 14 Minn. 77 3445
St. Paul Gaslight Co. v. St. Paul, 181 U. S. 142 2734
St. Paul Land Co. v. Dayton, 42 Minn. 73 1310
St. Paul, M. & M. R. Co. v. Minneapolis, 45 Minn. 400 2671
St. Paul National Bank v. Cannon, 46 Minn. 95 1929
St. Paul, S. & T. F. R. Co. v. Sage, 49 Fed. 315 2667
St. Paul's Episcopal Church v. Fields, 81 Conn. 670 3386
St. Paul Title & Trust Co. v. Sabin, 112 Wis. 105 3504
St. Paul Title Ins. & Trust Co. v. Diagonal Coal Co., 95 Iowa 551 2766
St. Paul Trust Co. v. Finch, 52 Minn. 342 4908, 4909
v. Strong, 85 Minn. 1, 74, 506
St. Paul &c. Co. v. Minneapolis &c. Co., 26 Minn. 243 3081
St. Paul &c. Ins. Co. v. Parsons, 47 Minn. 352 4117, 4169, 4184
St. Paul &c. R. Co. v. Blackmar, 44 Minn. 514 1542
v. St. Paul &c. Co., 44 Minn. 325 579
v. United States, 112 U. S. 733 1438
St. Peter's Catholic Church v. Vannote, 66 N. J. Eq. 78 3543, 3549
St. Peter's Church v. Scott Co., 12 Minn. 395 2757
St. Philips' Church v. Zion Presbyterian Church, 23 S. Car. 297 3898
St. Tammany Water-Works Co. v. New Orleans Water-Works Co., 120 U. S. 64 891, 2715, 2717, 2719, 2734
St. Thomas v. Yearsley, 22 Ont. App. 340 146, 3501
St. Victor v. Danbert, 9 La. 314 478
St. Vrain Stone Co. v. Denver, U. & P. R. Co., 18 Colo. 211 1621, 3375
Salabes v. Castleberg, 98 Md. 645 4779, 4860
Saladin v. Kraayvanger, 96 Wis. 180 2644
v. Mitchell, 45 Ill. 79 5080
Salberg v. Pennsylvania R. Co., 228 Pa. 641 3261
Saldutti v. Flynn, 72 N. J. Eq. 157 2316
Sale v. Darragh, 2 Hilt. (N. Y.) 184 1333
v. Smith &c. Co., 147 Ky. 146 4561
Sale Hotel & Botanical Gardens, In re, 78 L. T. (N. S.) 368 533
Salem v. Anson, 40 Ore. 339 1559
v. Marion County, 25 Ore. 449 1379
v. Maynes, 123 Mass. 372 2797
Salem & Hamburg Tpk. Co. v. Lyme, 18 Conn. 451 2736
Salem Bank v. Gloucester Bank, 17 Mass. 1 456, 1935, 3077
Salem India-Rubber Co. v. Adams, 23 Pick. (Mass.) 256 77, 5000
Salem Mill Dam Corp. v. Ropes, 6 Pick. (Mass.) 23 272
Salem Water Co. v. Salem, 5 Ore. 29 625, 631
Saleno v. Neosho, 127 Mo. 627 625
Salfield v. Sutter &c. Imp. & Reclamation Co., 94 Cal. 546 544
Salfisberg v. St. Charles, 154 Ill. App. 531 3707, 3709
Salhinger v. Salhinger, 56 Wash. 134 4905
Salinas v. Bennett, 33 S. Car. 285 308, 4937
v. Ellis, 26 S. Car. 337 1964
v. Stillman, 66 Fed. 677 2417, 2449
Salinas City Bank v. DeWitt, 97 Cal. 78 4938
Salina Waterworks Co. v. Salina, 195 Fed. 142 608
Saline v. Sappington, 64 Mo. 72 3490
Saline Bank v. Wingfield, 88 Mo. App. 335 1929
Salisbury v. Andrews, 19 Pick. (Mass.) 250 1528
v. Hekla Fire Ins. Co., 32 Minn. 458 4038
v. Herchenroder, 106 Mass. 458 1894
v. Keigher, 47 Minn. 367 3804
v. Lane, 7 Idaho 370 2757
v. Marine Ins. Co., 23 Mo. 553 4456
v. Shirley, 66 Cal. 223 1448
v. Slade, 160 N. Y. 278 517
Salkeld, In re, 12 Ad. & El. 767 2961
Sallade v. Schuylkill County, 19 Pa. Super. Ct. 191 711
Salley v. Terrill, 95 Maine 553 1170
Sally v. Berwind-White Coal Min. Co., 5 Pa. Dist. 316 673
Salmon, In re, 145 Fed. 649 763
Salmon v. Bennett, 1 Conn. 525 4679
v. Boykin, 66 Md. 541 2048, 5047, 5052
v. Clagett, 3 Bland (Md.) 125 4708
v. Hoffman, 2 Cal. 138 462

[Vols. 1, §§ 1–637; 2, §§ 645–1846; 3, §§ 1855–2807; 4, §§ 2830–3919; 5, §§ 3930–5117.]

Salmon v. Huff, 80 Tex. 133 3908
v. Vallejo, 41 Cal. 481 3887
Salmon Falls Mfg. Co. v. Goddard, 14 How. (U. S.) 446 1306, 1705
v. Portsmouth Co., 46 N. H. 249 1514
v. Tangier, The, 1 Cliff. (U. S.) 396 3265
Salmon &c. Co. v. Dunn, 2 Idaho 30 556
Salomon v. Hathaway, 126 Mass. 482 5022
v. Hertz, 40 N. J. Eq. 400 833
v. Hopkins, 61 Conn. 47 1475
v. King, 63 N. J. L. 39 1588, 5055
v. McRae, 9 Colo. App. 23 1305, 1709
v. Shinner, 5 N. Y. Wkly. Dig. 491 4914
v. Webster, 4 Colo. 353 38
Salsbury v. Ware, 183 Ill. 505 2644
Salser v. Barron (Tex. Civ. App.), 146 S. W. 1039 340, 346
Salt Co. v. Barber, 58 Kans. 419 1522
Salt Creek Tp. v. King Iron Bridge & Mfg. Co., 51 Kans. 520 606
Salter v. Bank of Eau Claire, 97 Wis. 84 4756
v. Bird, 103 Pa. St. 436 504
v. Embrey (Miss.), 18 So. 373 2512
v. Ham, 31 N. Y. 321 480
v. Krueger, 65 Wis. 217 336
v. Shove, 60 Minn. 483 1957
Salters v. Ralph, 15 Abb. Pr. (N. Y.) 273 3768
Salt Lake Brewing Co. v. Hawke, 24 Utah 199 8, 4877, 4879
Salt Lake City v. Hollister, 118 U. S. 256 571
v. Robinson (Utah), 116 Pac. 442 1550
Saltmarsh v. Beene, 4 Port. (Ala.) 283 1069
v. Bower, 34 Ala. 613 1664
v. Planters' &c. Bank, 14 Ala. 668 35
v. Smith, 32 Ala. 404 461
v. Spaulding, 147 Mass. 224 552, 4670
v. Tuthill, 13 Ala. 390 666, 947, 3478
Saltonstall v. Gordon, 33 Ala. 149 84, 128
v. Stockton, Taney (U. S.) 11 572
Salt River Canal Co. v. Hickey, 4 Ariz. 240 2123, 2216
Saltus v. Everett, 20 Wend. (N. Y.) 267 5030
v. United Ins. Co., 15 Johns. (N. Y.) 523 4484, 4504
Salvador v. Feeley, 105 Iowa 478 2661
Salvage v. Haydock, 68 N. H. 484 4726
Salvinsky v. Levin, 27 Misc. (N. Y.) 521 3665
Salyers v. Smith, 67 Ark. 526 503
Salzman v. Machinery Mut. Ins. Assn., 142 Iowa 99 2394
Samberg v. American Express Co., 136 Mich. 639 1790
Samme's Case, 13 Coke 54 3868
Sammis v. Clark, 13 Ill. 544 1782
v. Poole, 188 Ill. 396 452
Sammons v. Kearney Power &c. Co., 77 Nebr. 580 575, 578, 589
Samms v. Stewart, 20 Ohio 69 3129
Sample v. Bridgforth, 72 Miss. 293 108
v. Guyer, 143 Ala. 613 405, 411
v. Hale, 34 Nebr. 220 1418, 3542, 3545, 3632, 3799, 3804
v. Lamb, 2 La. 275 461
v. Lane, 45 Miss. 556 526
v. Pickard, 74 Mich. 416 5052
v. Pickens, Sm. & M. (Miss.) 501 3735
v. Rowe, 24 Ind. 208 4735
Sampson, In re, 5 Pa. Dist. 717 446
Sampson v. Bowdoinham &c. Mill Corp., 36 Maine 78 1739
v. Burnside, 13 N. H. 264 1258
v. Camperdown Cotton Mills, 82 Fed. 833 997
v. Fox, 109 Ala. 662 3044
v. Gazzam, 6 Port. (Ala.) 123 1705, 1706, 1710, 1790, 1805
Sampson v. Mudge, 13 Fed. 260 113
v. Shaw, 101 Mass. 145 489, 877, 1487, 4676
v. Swift, 11 Vt. 315 1236
v. Whitney, 27 La. Ann. 294 681
Sams v. Price, 119 N. Car. 572 1421
v. Stockton, 14 B. Mon. (Ky.) 232 296, 300
Samuel v. Cheney, 135 Mass. 278 3261
v. Fairgrieve, 21 Ont. App. 418 212
v. Holladay, 1 Woolw. (U. S.) 400 1741, 4776
Samuell v. Howarth, 3 Mer. 272 3798
Samuels v. Guin's Estate, 49 Mo. App. 8 5001
v. Larrimore, 11 Cal. App. 337 1376
v. Louisville & N. R. Co., 31 Fed. 57 2563
v. Oliver, 130 Ill. 73 877, 1697, 1710, 1772
v. Shelton, 48 Mo. 444 3908
v. Simmons, 122 Ky. L. 1586 1960
Samuelson v. Mickey, 73 Nebr. 852 4652
Samuel Wilde's Sons, In re, 133 Fed. 562 964
San Antonio v. French, 80 Tex. 575 4585
v. Mehaffy, 96 U. S. 312 3565
San Antonio & A. P. R. Co. v. Adams, 6 Tex. Civ. App. 102 4007
v. Barnett (Tex.), 44 S. W. 20 2066
v. Busch (Tex. Civ. App.), 23 S. W. 308 2217
v. Dolan (Tex. Civ. App.), 85 S. W. 302 3294
v. Josey (Tex. Civ. App.), 71 S. W. 606 2168
v. Sale (Tex. Civ. App.), 31 S. W. 325 176, 1871
v. San Antonio &c. R. Co. (Tex. Civ. App.), 76 S. W. 782 577
v. Wilson (Tex. Civ. App.), 19 S. W. 910 2772
v. Wilson, 4 Tex. Civ. App. 178 2217
San Antonio Brewing Co. v. Arctic Ice Co., 81 Tex. 99 1595, 1599, 4690, 4823, 4865
San Antonio Gas Co. v. State, 22 Tex. Civ. App. 118 870
San Antonio Irr. Co. v. Deutschmann, 102 Tex. 201 646
San Antonio Machine &c. Co. v. Josey (Tex.), 91 S. W. 598 1682
San Antonio Nat. Bank v. McLane, 96 Tex. 48 2385
San Antonion Traction Co. v. Altgelt, 200 U. S. 304 2733, 2737
San Antonio R. Co. v. Wright, 20 Tex. Civ. App. 136 53
San Antonio Real Estate &c. Assn. v. Stewart, 94 Tex. 441 2661
San Antonio &c. R. Co. v. Dykes (Tex. Civ. App.), 45 S. W. 758 3329
v. Newman, 17 Tex. Civ. App. 606 53
v. Schorn (Tex. Civ. App.), 127 S. W. 246 1442
v. Timon, 45 Tex. Civ. App. 47 26
v. Tracy (Tex. Civ. App.), 130 S. W. 639 776
San Bernardino Nat. Bank v. Bank of Andreson (Cal.), 32 Pac. 168 467
Sanborn v. Bush, 41 Tex. Civ. App. 24 146
v. Cunningham, 99 Cal. XIX 4925
v. Davis, 5 N. H. 389 2973, 2979
v. Firemen's Ins. Co., 16 Gray (Mass.) 448 1280, 4039, 4041
v. Flagler, 9 Allen (Mass.) 474 1308, 1317, 1324
v. French, 22 N. H. 246 209, 4541
v. Hamline Univ., 38 Minn. 211 2642
v. Hoyt, 24 Maine 118 3865
v. Maxwell, 18 App. Cas. (D. C.) 245 2977

[Vols. 1, §§ 1–637; 2, §§ 645–1846; 3, §§ 1855–2807; 4, §§ 2830–3919; 5, §§ 3930–5117.]

Sanborn v. Minneapolis, 35 Minn. 314 3875
v. Murphy, 50 N. H. 65 2979
v. Murphy, 86 Tex. 437 1219, 1862, 2979
v. Osgood, 16 N. H. 112 4677
v. Paul, 60 Maine 325 2954, 2958, 2979
v. Rice, 129 Mass. 387 3877
v. Sanborn, 11 Grant's Ch. (Can.) 359 4893
v. Sanborn, 7 Gray (Mass.) 142 1326
v. Sanborn, 104 Mich. 180 4607
v. Shipherd, 59 Minn. 144 2045
v. Stark, 31 Fed. 18 1943, 4937
Sanchez v. Goldfrank (Tex. Civ. App.), 27 S. W. 204 4952
Sandager v. Northern Pac. El. Co., 2 N. Dak. 3 4835
v. Studebaker Bros. Mfg. Co., 142 Ind. 148 254, 2500
Sandberg v. American Express Co., 136 Mich. 639 1791
Sanden v. Northern Pac. R. Co., 43 Mont. 209 3320
Sander v. Hoffman, 39 N. Y. Super. Ct. 307 811
Sanderlin v. Baxter, 76 Va. 299 2527, 2534
v. Sanderlin, 122 N. Car. 1 408
Sanders v. Ayres, 63 Nebr. 271 4606
v. Bagwell, 32 S. Car. 238 197
v. Barlow, 21 Fed. 836 236, 1314
v. Branch Bank, 13 Ala. 353 2079
v. Brown, 145 Ala. 665 1790, 2521
v. Bryer, 152 Mass. 141 1973
v. Burk (Va.), 22 S. E. 516 1963
v. Bush (Tex.), 39 S. W. 203 4915
v. Carter, 91 Ga. 450 203, 207, 1559, 1563
v. Cassady, 86 Ala. 246 4725
v. Clason, 13 Minn. 379 1412
v. Coleman, 97 Va. 690 1892, 1906
v. Cooper, 115 N. Y. 279 4185, 4208
v. Frankford &c. Co., 72 N. H. 485 4408
v. Gillespie, 59 N. Y. 250 1230, 1245
v. Hartge, 17 Ind. App. 243 1359
v. Herndon, 33 Ky. L. 669 4915
v. Hillsborough Ins. Co., 44 N. H. 238 4266
v. Houston Guano Warehouse Co., 107 Ga. 49 510a, 511
v. Hutchinson, 26 Ill. App. 633 1602, 3707
v. Jameson, 2 C. & K. 557 5020, 5057
v. Jenkins, 1 Q. B. 93 3243
v. Maclean, 11 Q. B. D. 327 5035
v. Partridge, 108 Mass. 556 4512, 4572, 4574
v. Peck, 131 Ill. 407 1973, 1976
v. Pierce, 68 Vt. 468 2589
v. Plunkett, 40 Ark. 507 2610
v. Pottlitzer & Fruit Co., 144 N. Y. 209 175
v. Reed, 12 N. H. 558 4708
v. Saxton, 182 N. Y. 477 263
v. Smith, 5 Misc. (N. Y.) 1 2113
v. Southern R. Co., 128 Fed. 15 3207
v. Soutter, 136 N. Y. 97 1454
v. Wagner, 32 N. J. Eq. 506 2366, 2374
v. Wilson, 8 Mackey (19 D. C.) 555 1594
v. Young, 31 Miss. 111 4891
Sanderson v. Adams, 133 Mich. 359 161
v. Bradwell, 82 Cal. 132 3851
v. Cockersmouth &c. R. Co., 11 Beav. 497 3757
v. Goodrich, 46 Barb. (N. Y.) 616 248, 688
v. Hunt, 116 Ky. 435 1995
v. Morgan, 39 N. Y. 231 265
Sanderson v. Panther Lumber Co., 50 W. Va. 42 3309
v. Price, 21 N. J. L. 637 4835
v. Read, 75 Ill. App. 190 2162
v. Sanderson, 17 Fla. 820 4906
v. Stockdale, 11 Md. 563 4915
v. Texarkana (Ark.), 146 S. W. 105 2755
Sandfield, The, 92 Fed. 663 3221
Sandford v. Catawissa &c. R. Co., 24 Pa. St. 378 893, 2547
v. Handy, 23 Wend. (N. Y.) 260 1650
San Diego v. Potter, 153 Cal. 288 3561
San Diego First Nat. Bank v. Babcock, 94 Cal. 96 3452
San Diego Realty Co. v. Bergman, 7 Cal. App. xiii 2656
v. McGinn, 7 Cal. App. 264 2656
San Diego Water Co. v. San Diego, 59 Cal. 517 457, 612
San Diego &c. Co. v. La Presa School District, 122 Cal. 981 1386
San Diego &c. R. Co. v. Pacific Beach Co., 112 Cal. 53 562
Sandige v. Sanderson, 21 La. Ann. 757 248
Sandilands v. Marsh, 2 B. & Ald. 673 1303, 4928
Sandlin v. Kearney, 154 N. Car. 596 4655
Sandon v. Hooper, 6 Beav. 246 4714
Sandoval v. Randolph, 222 U. S. 161 104
Sands v. Durham, 98 Va. 592 1490
v. Gelston, 15 Johns. (N. Y.) 511 212, 2670
v. Lyon, 18 Conn. 18 1550, 1959, 1970
v. Potter, 165 Ill. 397 269, 365
v. Sands, 112 Ill. 225 74, 85, 157, 2358
v. Smith, 1 Nebr. 108 1143
v. Taylor, 5 Johns. (N. Y.) 395 5079
Sandusky v. Sidwell, 173 Ill. 493 4933
Sandusky Coal Co. v. Walker, 27 Ont. 677 555
Sandwich Mfg. Co. v. Robinson, 83 Iowa 567 4779
v. Zellmer, 48 Minn. 408 4667, 4668
Sandys v. Florence, 47 L. J. C. B. 598 3118
v. Williams, 46 Ore. 327 601
Sanford v. Abrams, 24 Fla. 181 2072
v. Barney, 50 Hun (N. Y.) 108 4908, 4909
v. Bell, 2 N. Dak. 6 4835, 4837
v. Davis, 181 Ill. 570 1275, 2324
v. East Riverside Irrigation Dist., 101 Cal. 275 59, 3622, 3636
v. First National Bank, 94 Iowa 680 2126, 2128
v. Gates, 21 Mont. 277 2371, 2372
v. Housatonic R. Co., 11 Cush. (Mass.) 155 765
v. Howard, 29 Ala. 684 47
v. Huxford, 32 Mich. 313 233
v. Jensen, 49 Nebr. 766 4823
v. Johnson, 24 Minn. 172 1824
v. Kane, 133 Ill. 199 4681
v. Keer (N. J.), 83 Atl. 225 2529
v. Kimball, 106 Maine 355 3006
v. Kunz, 9 Idaho 29 212
v. Lancaster, 81 Maine 434 2660
v. Lundquist, 80 Nebr. 414 979
v. Nyman, 23 Mich. 326 113
v. Orient Insurance Co., 174 Mass. 416 1277, 1286, 4039, 4062
v. Pettit, 83 Mich. 499 4842
v. Royal Ins. Co., 11 Wash. 653 126
v. Sornborger, 26 Nebr. 295 146
v. Wood, 49 Ind. 165 2961, 2982
San Francisco v. Jones, 20 Fed. 188 2671
v. Staude, 92 Cal. 560 127
v. Luning, 73 Cal. 610 2671
v. United Railroads of San Francisco, 190 Fed. 507 2717, 2724

[Vols. 1, §§ 1–637; 2, §§ 645–1846; 3, §§ 1855–2807; 4, §§ 2830–3919; 5, §§ 3930–5117.]

San Francisco Bridge Co. v. Dumbarton Land &c. Co., 119 Cal. 272 2101, 3699, 3701, 5081
San Francisco Gas Co. v. San Francisco, 9 Cal. 453 605
San Francisco Sav. Union v. Irwin, 28 Fed. 708 2671
San Francisco &c. Clearing House v. MacDonald (Cal. App.), 122 Pac. 964 381, 383
San Gabriel Valley Land & Water Co. v. Witmer Bros. Co., 96 Cal. 623 4680
Sanganois Club v. Lane, 145 Ill. App. 475 2594, 2606
Sangenberger v. Kroeger, 48 Cal. 147 2007
Sanger v. French, 157 N. Y. 213 2300, 4916
v. Hibbard, 2 Ind. Ter. 547 321, 347
v. Sumner, 13 Ark. 280 3368, 3427
v. United States, 40 Ct. Cl. (U. S.) 47 2661
v. Waterbury, 116 N. Y. 371 5018, 5019
Sangster v. Love, 11 Iowa 580 4726, 4735
Sangston v. Hack, 52 Md. 173 478
Sanitary Dist. v. Allen, 178 Ill. 330 64
v. George F. Blake Mfg. Co., 179 Ill. 167 605
v. McMahon &c. Co., 110 Ill. App. 510 726, 2152
v. Ricker, 91 Fed. 833 613, 3720
Sanitas Nut Food Co. v. Cemer, 134 Mich. 370 833, 2517
San Jacinto Oil Co. v. Fort Worth Light &c. Co., 41 Tex. Civ. App. 293 173, 1510, 1531
San Joaquin &c. Co. v. West, 94 Cal. 399 531
San Jose Ranch Co. v. San Jose Land & Water Co., 132 Cal. 582 2381, 4677
San Jose Sav. Bank v. Stone, 59 Cal. 183 3376
San Jose &c. Bank v. Bank of Madera, 121 Cal. 539 4684
San Juan v. St. Johns Gas Co., 195 U. S. 510 218
Sankey v. First Nat. Bank, 78 Pa. St. 48 108
San Luis Obispo County v. Gage, 139 Cal. 398 2671
v. King, 69 Cal. 531 2660
Sanner v. Smith, 89 Ill. 123 962
v. Smith, 51 Ill. App. 671 2368
San Pedro Lumber Co. v. Reynolds, 121 Cal. 74 2067
San Pedro &c. Co. v. United States, 146 U. S. 120 2652
San Reno Copper Min. Co. v. Moneuse, 133 N. Y. S. 509 171, 749
San Roman v. Watson, 54 Tex. 254 3494, 3939
Sans v. People, 3 Gilm. (Ill.) 327 3966
Sanson v. Harrell, 55 Ark. 572 2668
Santa Ana, The, 154 Fed. 800 4514
Santa Ana Water Co. v. San Buenaventura, 56 Fed. 339 2738
Santa Clara Valley &c. Co. v. Hayes, 76 Cal. 387 248, 249, 679, 871, 876, 888, 1075, 1076
Santa Cruz Rock Pavement Co. v. Broderick, 113 Cal. 628 602, 612
Santa Fe Electric Co. v. Hitchcock, 9 N. Mex. 156 4787
Santa Fe Pac. R. Co. v. Bossut, 10 N. Mex. 322 3254
Santa Fe Street R. Co. v. Schutz, 37 Tex. Civ. App. 14 2125, 2126
Santa Fe Townsite Co. v. Norvell (Tex. Civ. App.), 118 S. W. 762 2603
Santa Monica v. Los Angeles County (Cal.), 115 Pac. 945 601
Santa Rosa Bank v. White, 139 Cal. 703 1996
Santee v. Keister, 6 Binn. (Pa.) 36 2965
Santee v. Santee, 64 Pa. St. 473 1962
Santiago v. Morgan, Hoffm. Ops. 447 480
Santissima Trinidad, The, 7 Wheat. (U. S.) 283 4469
Sapp v. Aiken, 68 Iowa 699 3982
v. Cobb, 60 Ark. 367 960
v. Williamson, 128 Ga. 743 2424
Sappho, The, 89 Fed. 366 1988
Sappington v. Atlanta & West Point R. Co., 127 Ga. 178 2177
Sarah Ann, The, 2 Sumn. (U. S.) 206 4512
Saranac Land & Timber Co. v. Roberts, 125 App. Div. (N. Y.) 333 2658
Sarasohn v. Miles, 52 App. Div. (N. Y.) 628 1372
Saratoga County Bank v. King, 44 N. Y. 87 1077
Saratoga Holding Co. v. Washburn, 70 Misc. (N. Y.) 110 4843
Saratoga, The, 20 Fed. 869 3213
Saratoga &c. Fire Ins. Co., 149 App. Div. (N. Y.) 867 4304
Sargeant v. Butts, 21 Vt. 99 212, 2974
v. Leach, 47 Ind. App. 318 1506
v. Solberg, 22 Wis. 132 4819, 4820
Sargent v. Bristol, 2 Haskell (U. S.) 112 601
v. Carr, 12 Maine 396 4845
v. Central Acc. Ins. Co., 112 Wis. 29 4392
v. Clark, 83 Vt. 523 2733
v. Collins, 3 Nev. 260 481, 484
v. Cooley, 12 N. Dak. 1 1637
v. Currier, 49 N. H. 310 129, 5003
v. George, 56 Vt. 627 2488
v. Gile, 8 N. H. 325 3005, 3007, 5031
v. Graham, 5 N. H. 440 1959
v. Hampden, 32 Maine 78 2940, 2982
v. Henderson, 79 Ga. 268 4925, 4937
v. Howe, 21 Ill. 148 4605
v. Hutchings, 86 Maine 28 1641
v. Kansas &c. R. Co., 48 Kans. 672 1457
v. Mason, 101 Minn. 319 2129
v. Metcalf, 5 Gray (Mass.) 306 1600
v. Pray, 117 Mass. 267 2238, 4566
v. Robertson, 17 Ind. App. 411 216, 1859
v. Usher, 55 N. H. 287 4838
v. Webster, 13 Metc. (Mass.) 497 4671
Sargent Mfg. Co. v. Travelers' Ins. Co., 165 Mich. 87 4409
Sarkisian v. Teele, 201 Mass. 596 2289
Sarle v. Probate Court, 7 R. I. 270 3535
Sarmiento v. Catherine Co., 110 Mich. 120 482, 4966
v. Davis Boat &c. Co. (Mich.), 63 N. W. 205 544
Sarrazin v. Adams, 110 La. 124 3690, 3694
Sarrls v. Commonwealth, 83 Ky. 327 2793
Sarsfield v. Witherly, 2 Vent. 292 3397
Sarter v. Gordon, 2 Hill Ch. (S. Car.) 121 158
Sartor v. Bolinger, 59 Tex. 411 3906
v. Sartor, 39 Miss. 760 3841
Sartorelli v. Ezagni, 64 Misc. (N. Y.) 115 513
Sartwell v. Frost, 122 Mass. 184 459
v. Sowles, 72 Vt. 270 2947, 4581
Sass v. Thomas, 6 Ind. Ter. 60 76
Sasscer v. Young, 6 Gill & J. (Md.) 243 3966
Sasseen v. Clark, 37 Ga. 242 3116
v. Weakley, 34 Ga. 560 2975
Satcher v. Grice, 53 S. Car. 126 2662
Satchfield v. Laconia Levee Dist., 74 Ark. 270 237
Satchwell v. Williams, 40 Conn. 371 2112
Sather Banking Co. v. Arthur R. Briggs Co., 138 Cal. 724 3933
Satterfield v. Kindley, 144 N. Car. 455 233, 759

[Vols. 1, §§ 1–637; 2, §§ 645–1846; 3, §§ 1855–2807; 4, §§ 2830–3919; 5, §§ 3930–5117.]

Satterfield v. Malone, 35 Fed. 445 4655
Satterlee v. Strider, 31 W. Va. 781 3571
v. United States, 30 Ct. Cl. (U. S.) 31 263, 3680
Satterlund v. Beal, 12 N. Dak. 122 2672
Satterly v. Dewick, 129 App. Div. (N. Y.) 701 240
Satterthwaite v. Abercrombie, 24 Fed. 543 3669
v. Ellis, 129 N. Car. 67 4842
v. Emley, 4 N. J. Eq. 489 1250, 1251
v. Mutual Ben. Ins. Assn., 14 Pa. St. 393 4090
Satterwhite v. State, 28 Ala. 65 3531
Sattler v. Hallock, 160 N. Y. 291 1537, 3007, 3087, 4983
v. Sauer, 45 Pa. L. J. 143 4912
Sauer v. Nehls, 121 Iowa 184 2394
v. New York, 206 U. S. 536 2719
v. Steinbauer, 14 Wis. 70 1690
Sauerhering v. Rueping, 137 Wis. 407 1064
Saufley v. Howard, 7 Dana (Ky.) 367 4937
v. Jackson, 16 Tex. 579 149
Sauger v. Nightingale, 122 U. S. 176 2672
Saul v. Moscone, 16 Cal. App. 506 2293
v. Seating &c. Co., 6 Ga. App. 843 3401
Saule v. Ryan (Tenn. Ch. App.), 53 S. W. 977 267
Saulsberry v. Coopers' International Union (Ky.), 143 S. W. 1018 2697
Saulsbury v. Blandy, 53 Ga. 665 3414
Sault Ste. M. Land &c. Co. v. Simons, 41 Fed. 835 175
Saunders v. Albritton, 37 Ala. 716 2506
v. Ayres, 63 Nebr. 271 4650
v. Baker, 122 Mo. App. 294 1026
v. Bank of Mecklenburg, 112 Va. 443 209, 235
v. Beal, 4 Bibb (Ky.) 342 1579
v. Blythe, 112 Mo. 1 17, 196, 1648, 3848
v. Dunn, 175 Mass. 164 4806
v. Duval, 19 Tex. 467 4905
v. Clark, 29 Cal. 299 1520
v. Commonwealth, 10 Grat. (Va.) 494 1994
v. Curtis, 75 Maine 493 1583
v. Flanniken, 77 Tex. 662 2252, 2260
v. Frost, 5 Pick. (Mass.) 259 1963, 1964, 1965
v. Hackney, 10 Lea (Tenn.) 194 3890
v. Hatterman, 2 Ired. L. (N. Car.) 32 77, 84
v. Heaton, 12 Ind. 20 2952, 2962, 2963
v. Kastenbine, 6 B. Mon. (Ky.) 17 1277, 1281
v. McClintock, 46 Mo. App. 216 84
v. Marshall, 4 Hen. & M. (Va.) 455 3513
v. Ohlhausen, 127 Mo. App. 546 4765
v. Ott, 1 McCord (S. Car.) 572 296, 297, 298, 301
v. Pope, 1 Ohio 486 233, 243
v. Richard, 35 Fla. 28 74
v. Saunders, 90 Maine 248 18, 240, 1367
v. Saunders, 154 Mass. 337 1407, 1421
v. Southern Pac. R. Co., 13 Utah 275 773, 774
v. Southern Pac. R. Co., 15 Utah 334 1678, 1679
v. Topp, 4 Exch. 390 1328, 5059
v. Wakefield, 4 B. & Ald. 595 1211, 1313
v. Whitcomb, 177 Mass. 457 220, 221, 2078
v. Wood, 1 Munf. (Va.) 406 1495
Saunderson v. Broadwell, 82 Cal. 133 3849
v. Jackson, 2 Bos. & P. 238 1302, 1317, 1318
v. Piper, 2 Arn. 58 3380
Sauner v. Phoenix Ins. Co. of Brooklyn, 41 Mo. App. 480 1891
Sauntry v. Dunlap, 12 Wis. 364 4915
Saurez v. Sun Mut. Ins. Co., 2 Sandf. (N. Y.) 482 4510
Sausberry v. Hughes, 174 Ind. 638 2656
Sauser v. Kearney, 147 Iowa 335 800, 1544
Sauter v. Leveridge, 103 Mo. 615 662
Savage v. Blanchard, 148 Mass. 348 1654
v. Carney (Tenn. Ch.), 47 S. W. 571 4966
v. Carter, 9 Dana (Ky.) 408 4912
v. Cauthorn, 109 Va. 694 245
v. Commonwealth, 84 Va. 619 2744
v. Drs. K. & K. Medical Assn., 59 Mich. 400 1871
v. Fox, 60 N. H. 17 961
v. Gaut (Tenn. Ch. App.), 57 S. W. 170 212
v. Glenn, 10 Ore. 440 2146, 3702
v. Holyoke, 59 Maine 345 4666
v. Howard Ins. Co., 52 N. Y. 502 4266
v. Jackson, 19 Ga. 305 71
v. Johnson, 125 Ala. 673 4935
v. Lee, 101 Ind. 514 1218, 1274, 2302
v. Lichlyter, 59 Ark. 1 302
v. McCorkle, 17 Ore. 42 2380, 2381
v. Madelia Farmers' Warehouse Co., 98 Minn. 343 2672
v. Modern Woodmen, 84 Kans. 63 4356
v. Murphy, 34 N. Y. 508 3852
v. Parker, 53 Fla. 1002 2594, 2604, 2606
v. Pelton, 1 Colo. App. 148 1677, 1795
v. People's &c. Sav. Assn., 45 W. Va. 275 725
v. Phoenix Ins. Co., 12 Mont. 458 2941, 4322, 4324
v. Pleasants, 5 Bin. (Pa.) 403 4464, 4485, 4504
v. Putnam, 32 Barb. (N. Y.) 420 4891
v. Salem Mills Co., 48 Ore. 1 1713, 1715, 3099
v. Savage, 80 Maine 472 413
v. Savage, 12 Ore. 459 152
v. Savage, 36 Ore. 268 2014
v. Scott, 45 Iowa 130 4623
v. Stevens, 126 Mass. 207 88, 89
v. Stone, 1 Utah 35 1983
Savannah v. Kassell, 115 Ga. 310 2660
v. Wilson, 49 Ga. 476 610
Savannah, A. & M. R. Co. v. Fort, 84 Ga. 300 2609
Savannah & M. R. Co. v. Lancaster, 62 Ala. 555 576, 3376, 3510
Savannah & O. Canal Co. v. Suburban &c. R. Co., 93 Ga. 240 2556
Savannah, F. & W. R. Co. v. Collins, 77 Ga. 376 1661, 3160
v. Decker, 94 Ga. 149 2960
v. Talbot, 123 Ga. 378 3254
Savannah, G. & N. A. R. Co. v. Wilcox, 48 Ga. 432 1893
Savannah Ice &c. Co. v. American Refrigerator &c. Co., 110 Ga. 142 184
Savannah Rail &c. Co. v. Sabel (Ala.), 40 So. 88 484
Savannah Sav. Bank v. Logan, 99 Ga. 291 144, 146, 1385
Savannah &c. R. Co. v. Bundick, 94 Ga. 775 3247
v. Callahan, 56 Ga. 331 3771
Savannah &c. Trust Co. v. Purvis, 6 Ga. App. 275 1475
Savary v. Goe, 7 Wash. (U. S.) 140 1963, 1976
Saveland v. Fidelity & Cas. Co., 67 Wis. 174 4398
v. Green, 40 Wis. 431 459
Savery v. Browning, 18 Iowa 246 4633
v. King, 5 H. L. Cas. 627 74, 153, 160, 3829
v. Thurston, 4 Ill. App. 55 4906, 4912
Savidge v. Spring Lake, 112 Mich. 91 621

[Vols. 1, §§ 1–637; 2, §§ 645–1846; 3, §§ 1855–2807; 4, §§ 2830–3919; 5, §§ 3930–5117.]

Saville v. Aetna Ins. Co., 8 Mont. 419 4240
Savings Bank v. Asbury, 117 Cal. 96 1633
v. Davis, 8 Conn. 191 544, 3898
v. Hunt, 72 Mo. 597 3506
v. National Bank of Commerce, 38 Fed. 800 1016
v. Thornton, 112 Cal. 255 1412, 1413
v. Ward, 100 U. S. 195 1709
Savings Bank of Baltimore v. Weeks, 110 Md. 78 2721
Sawin v. Kenny, 93 U. S. 289 1493
Sawtelle v. Drew, 122 Mass. 228 1663, 1671, 1799
Sawtelle's Appeal, In re, 84 Pa. St. 306 406
Sawtells v. Howard, 104 Mich. 54 2966, 2968
Sawyer v. Biggart, 114 Iowa 489 417
v. Brossart, 67 Iowa 678 37, 39
v. Chambers, 44 Barb. (N. Y.) 42 254
v. Cleveland Iron Co., 69 Fed. 211 3158
v. Cutting, 23 Vt. 486 419, 451
v. Dean, 114 N. Y. 469 1690
v. El Paso & N. E. R. Co., 49 Tex. Civ. App. 106 2715
v. Fernald, 59 Maine 500 3399
v. Fisher, 32 Maine 28 4753
v. Freeman, 35 Maine 542 2966
v. Haley, 6 Gray (Mass.) 243 2063
v. Hanson, 24 Maine 542 4525
v. Hill, 12 Ala. 575 3474
v. Long, 86 Maine 541 4867
v. Lufkin, 56 Maine 308 373
v. Lyon, 10 Johns. (N. Y.) 32 1394
v. McAdie, 70 Mich. 386 2982
v. Macaulay, 18 S. Car. 543 677, 1138
v. McLouth, 46 Barb. (N. Y.) 350 3400
v. Mason, 19 Maine 49 4845
v. Northan, 112 N. Car. 261 3843
v. Rutland & Burlington R. Co., 27 Vt. 370 1408
v. Sawyer, 106 Tenn. 597 2394
v. Smith, 109 Mass. 220 249, 648
v. Steinman, 148 Iowa 610 1820
v. Taggart, 14 Bush (Ky.) 727 4985
v. Tappen, 14 N. H. 352 2660
v. Turpin, 91 U. S. 114 4823, 4826
v. Walker, 204 Mo. 133 63
v. Warner, 36 Iowa 333 2221
v. White, 122 Fed. 223 141, 157
v. Wiswell, 9 Allen (Mass.) 39 2266
Sawyer & U. Co. v. Boyce, 1 Sask. L. R. 230 1155
Sawyer, Hebard, 58 Vt. 375 1367
Sawyers v. Campbell, 107 Iowa 397 2011
Sax v. Detroit, G. H. & M. R. Co., 125 Mich. 252 231, 1284, 1604, 1605, 1869, 1881, 1882
Saxlehner v. Eisner & Mendelson Co., 91 Fed. 536 2644
Saxon v. White, 21 Okla. 194 2313
v. Wood, 4 Ind. App. 242 741, 1077
Saxon Steamship Co. v. Union Steamship Co., 69 L. J. Q. B. 907 1913
Saxony Mills v. Wagner, 94 Miss. 233 554
Saxton v. Dodge, 46 How. Pr. (N. Y.) 467 1482
v. Hitchcock, 47 Barb. (N. Y.) 220 4651
v. Williams, 15 Wis. 292 4844
Saxton Furnace Co., In re, 142 Fed. 293 1992
Say v. Barnes, 4 S. & R. (Pa.) 112 150
Sayer v. Brown (Ind. Ter.), 104 S. W. 877 2308
v. Carleton, see Pendery v. Carleton.
Sayler v. Simpson, 45 Ohio St. 141 4843
Sayles v. Christie, 187 Ill. 420 149, 268, 323, 329, 335
v. Sayles, 21 N. H. 312 414, 757, 3405
v. Sims, 73 N. Y. 551 3395
v. Wellman, 10 R. I. 465 949
Sayless v. Hall, 201 Mass. 281 3878
Saylor v. Bushong, 100 Pa. St. 23 3392
v. Daniels, 37 Ill. 331 965
Saylor's Case, 14 Ct. Cl. (U. S.) 453 2028
Sayre v. Burdick, 47 Minn. 367 1630, 1635
v. Citizens' Gaslight &c. Co., 69 Cal. 207 2651
v. Craig, 4 Ark. 10 1579, 1584
v. Elyton Land Co., 73 Ala. 85 2645
v. Hewes, 32 N. J. Eq. 652 4643
v. Mohney, 30 Ore. 238 2049
v. Sheffield Land &c. Co., 106 Ala. 440 3887
v. Wheeler, 32 Iowa 559 933, 954
v. Wilson, 86 Ala. 151 1631
Sayward v. Dexter, Horton & Co., 72 Fed. 758 1421
v. Gardner, 5 Wash. 247 1315
v. Houghton, 119 Cal. 545 244, 2310
Sbarbero v. Miller, 72 N. J. Eq. 248 2416
Scadden Flat Gold-Min. Co. v. Scadden, 121 Cal. 33 1409, 2336
Scales v. Ashbrook, 1 Metc. (Ky.) 350 109
v. Cox, 106 Ind. 261 3987
v. Gulf, C. & S. F. R. Co. (Tex. Civ. App.), 35 S. W. 205 2357
v. State, 47 Ark. 476 925
v. State, 46 Tex. Cr. 296 998
v. Wiley, 68 Vt. 39 1261, 1299
Scaling v. First Nat. Bank, 39 Texas Civ. App. 154 1158
v. Knollin, 94 Ill. App. 443 464
Scallon v. Manhattan R. Co., 185 N. Y. 359 2662
Scammell v. China Mut. Ins. Co., 164 Mass. 341 4088
Scandinavia, The, 49 Fed. 658 3265
Scania Ins. Co. v. Johnson, 22 Colo. 476 4260, 4325
Scanlan v. Alexander, 71 Minn. 351 170
v. Cobb, 85 Ill. 296 269, 384, 2991, 3823
v. Gillan, 5 Cal. 182 2412
v. Grimmer, 71 Minn. 351 972, 4617
v. Hodges, 52 Fed. 354 44, 1564, 1566
v. O'Brien, 21 Minn. 434 3529
v. Oliver, 42 Minn. 538 33, 34, 1311
v. San Francisco &c. R. Co. (Cal.), 55 Pac. 694 1602
v. Wright, 13 Pick. (Mass.) 523 1664, 4617
Scanlon v. Northwood, 147 Mich. 139 216
v. Union Fire Ins. Co., 4 Biss. (U. S.) 511 4261
v. Warren, 169 Ill. 142 998
Scannell v. American Soda Fountain Co., 161 Mo. 606 2049
Scantlin v. Kemp, 34 Tex. 388 3955
Scaramanga v. Stamp, 5 C. P. Div. 295 4455, 4465
Scarborough v. Arrant, 25 Tex. 129 1578, 2288
v. Reynolds, 12 Ala. 252 2944
v. Watkins, 9 B. Mon. (Ky.) 540 401, 407, 3819
Scarbrough v. Bank, 157 Ala. 577 3438
Scarce v. Indiana & I. C. R. Co., 17 Ind. 193 2430
Scarfe v. Jardine, 7 App. Cases. 345 4933
v. Morgan, 4 M. & W. 270 92, 926
Scarlett v. Hunter, 56 N. Car. 84 2330
Scarratt v. F. W. Cook Brewing Co., 117 Ga. 181 3977
Scarritt v. St. John's Church, 7 Mo. App. 174 1309
Scarth v. Security Mut. Life Soc., 75 Iowa 346 1582, 4369
Scearce v. Scearce, 7 Ind. 286 2967
Sceva v. True, 53 N. H. 627 2, 269, 373, 374, 1355, 1358
S. C. Forsaith Mach. Co. v. Mengel, 99 Mich. 280 5020

[Vols. 1, §§ 1–637; 2, §§ 645–1846; 3, §§ 1855–2807; 4, §§ 2830–3919; 5, §§ 3930–5117.]

Schaadt v. Mutual Life Ins. Co. of New York, 2 Cal. App. 715 2325
Schaafs v. Wentz, 100 Iowa 708 1228
Schacht v. Illinois Cent. R. Co., 94 Tenn. 658 3192
Schackelford v. Hall, 19 Ill. 212 753
Schade v. Gehner, 133 Mo. 252 2159
Schaefer v. Fond du Lac, 104 Wis. 39 2646
v. Gildea, 3 Colo. 15 3701
v. Whitman, 146 Iowa 64 1320
Schaeffer v. Anchor Mut. Fire Ins. Co., 113 Iowa 652 4062
v. Farmers' Mut. Fire Ins. Co., 80 Md. 563 4251
v. Fowler, 111 Pa. St. 451 4928
v. Herman (Pa.), 85 Atl. 94 2276, 2310, 2316
v. Miller, 41 Mont. 417 1372
Schafer v. Jackson (Iowa), 135 N. W. 622 2005
Schaffer v. Lavretta, 57 Ala. 14 345, 3812
Schaffner v. Ehrman, 139 Ill. 109 2213
Schafroth v. Ambs, 46 Mo. 114 394
Schalck Fenske v. Harmon, 6 Gil. (Minn.) 176 4891
Schalkenbach v. Nat. Ventilating Co., 129 App. Div. (N. Y.) 389 2586
Schallehn v. Hibbard, 64 Kans. 601 4635
Schaller v. Borger, 47 Minn. 357 73
v. Chicago &c. R. Co., 97 Wis. 31 53
Schankel v. Moffatt, 53 Ill. App. 382 3405
Schaper v. Schaper, 84 Ill. 603 101
Schapiro, In re, 128 N. Y. S. 852 720
Schapiro v. Howard (Md.), 78 Atl. 58 2304
Schaps v. Lehner, 54 Minn. 208 269, 384, 3823
Schardt v. Schardt, 100 Tenn. 276 4356
Scharer v. Pantler, 127 Mo. App. 433 2284, 2286
Scharf v. Moore, 102 Ala. 468 2058
Scharff v. Meyer, 133 Mo. 428 3041
Scharman v. Scharman, 38 Nebr. 39 1641, 1647
Scharringhausen v. Luebsen, 52 Mo. 337 4951
Schatcherd Lumber Co. v. Rike, 113 Ala. 555 2589
Schattler v. Cassinelli, 56 Ark. 172 1657, 1659
Schaub v. Dallas Brewing Co., 80 Tex. 634 4791
Schauble v. Schulz, 137 Fed. 389 2663, 2664
Schaun v. Brandt, 116 Md. 560 547, 556, 683, 684
Schautz v. Keener, 87 Ind. 258 111, 2374, 2379, 2647
Schayer v. Commonwealth Loan Co., 163 Mass. 322 1970
Schee v. La Grange, 78 Iowa 101 1142
v. McQuilken, 59 Ind. 269 2444
Scheele v. Lafayette Bank, 120 Mo. App. 611 1416
Scheelky v. Koch, 119 N. Car. 80 4557
Scheer v. Schlomowitz, 88 N. Y. S. 170 2160
Scheerschmidt v. Smith, 74 Minn. 224 1862, 1988, 2162
Scheffenacker v. Hoopes (Md.), 77 Atl. 130 2076
Scheffer v. Washington City &c. R. Co., 105 U. S. 249 2131
Scheibeck v. Van Derbeck, 122 Mich. 29 452
Scheible v. Bacho, 41 Ala. 423 677
v. Klein, 89 Mich. 376 1607, 2149, 3699, 3701, 3705, 3774
v. Klenk (Mich.), 137 N. W. 106 3713
v. Slagle, 89 Ind. 323 2252
Scheid v. Leibshultz, 51 Ind. 38 1475, 1535, 3494, 3505
Scheiderer v. Travelers' Ins. Co., 58 Wis. 13 4393
Scheidt, In re, 177 Fed. 599 1992
Scheidt v. Goldsmith, 103 Ill. App. 623 2645
Schele v. Wagner, 163 Ind. 20 4879, 4925
Schell v. Stephens, 50 Mo. 375 4816
Schell City v. L. M. Rumsey Mfg. Co., 39 Mo. App. 264 605
Schellenbeck v. Studebaker, 13 Ind. App. 437 4928
Schemerhorn v. Loines, 7 Johns. (N. Y.) 311 1483
v. Vanderheyden, 1 Johns. (N. Y.) 139 247, 1407
Schenck v. Ballou, 253 Ill. 415 2329, 2330
v. Griffin, 38 N. J. L. 462 1707, 1709, 1713
v. Mercer County Mut. Fire Ins. Co., 24 N. J. L. 447 4243
v. Saunders, 13 Gray (Mass.) 37 1525, 4983
v. Sithoff, 75 Ind. 485 5105
v. Rowell, 3 Abb. N. Cas. (N. Y.) 42 3707, 3709
Schenectady & Saratoga Plank Road Co. v. Thatcher, 11 N. Y. 102 2558
Schenectady Stove Co. v. Holbrook, 101 N. Y. 45 57, 175
Schenfeld v. Hochman, 100 N. Y. S. 1020 2060
Schening v. Cofer, 97 Ala. 726 411
Schenk v. Strong, 4 N. J. L. 97 317
Schenkl v. Dana, 118 Mass. 236 4914
Schepflin v. Dessar, 20 Mo. App. 569 468
Scherar v. Prudential Ins. Co., 63 Nebr. 530 1582, 4369
Scherer v. Ingerman, 110 Ind. 428 2648
v. Scherer, 23 Ind. App. 384 414
Schermer v. Neurath, 54 Md. 491 3014
Schermerhorn v. De Chambrun, 64 Fed. 195 1103
Schermerhorn v. Herold, 81 Mo. App. 461 1594
v. Talman, 14 N. Y. 93 2512
Schettiger v. Hopple, 3 Grant Cas. (Pa.) 54 109
Scheuer v. Cochem, 126 Wis. 209 488, 1262
v. Chloupek, 130 Wis. 72 2381
Scheufler v. Grand Lodge, 45 Minn. 256 4143
Schew v. Benedict, 116 N. Y. 510 3265
Scheweinburg v. Altman, 145 App. Div. (N. Y.) 377 1510
Schidler v. Mulheiser, 45 Conn. 153 1641
Schieffelin v. New York, 65 Misc. (N. Y.) 609 2570
Schields v. Hickey, 26 Mo. App. 194 105, 2416
v. Horbach, 30 Nebr. 536 35, 1583, 2283
Schier v. Loring, 6 Cush. (Mass.) 537 2064
Schierl v. Baumel, 75 Wis. 69 1933
v. Newberg, 102 Wis. 552 4607, 4619
Schiffer v. Douglass, 74 Kans. 231 936, 945
v. Feagan, 57 Ala. 335 4621
Schile v. Brokhahus, 80 N. Y. 614 2131, 2241
Schill v. Reisdorf, 88 Ill. 411 1535, 3501
Schiller, Cargo ex., 2 Prob. Div. 145 3070
Schiller v. Blythe &c. Co., 15 Wyo. 304 4997, 5050
v. Weinstein, 47 Misc. (N. Y.) 622 1996
Schilling v. Black, 49 Kans. 552 1470
v. Mullen, 55 Minn. 122 1444
v. Reagan, 19 Mont. 508 2495
v. Rosenheim, 30 Ill. App. 81 453
Schillinger v. Boes, 85 Ky. 357 4355
v. Bosch-Ryan Grain Co., 145 Iowa 750 3690, 3710, 3733, 3734, 3795

[Vols. 1, §§ 1–637; 2, §§ 645–1846; 3, §§ 1855–2807; 4, §§ 2830–3919; 5, §§ 3930–5117.]

Schillinger v. United States, 155 U. S. 163 1400
Schimmelpennich v. Bayard, 1 Pet. (U. S.) 264 453
Schimp v. Cedar Rapids Ins. Co., 124 Ill. 354 4177
Schindel v. Suman, 13 Md. 310 2087
Schindler v. Euell, 45 How. Pr. (N. Y.) 33 1235
v. Green (Cal. App.), 82 Pac. 341 3640, 3693, 3710
v. Green, 149 Cal. 752 59
Schinotti v. Whitney, 130 Fed. 780 2660
Schippel v. Norton, 38 Kans. 567 2189
Schippicasse v. Pauline Church, 29 Ohio C. C. 678 2278
Schirm v. Wieman, 103 Md. 541 717
Schirmer v. Rehill, 57 Misc. (N. Y.) 439 2303
Schitz v. Dieffenbach, 3 Pa. St. 233 4661
Schlachter v. Hopkins, 84 Hun (N. Y.) 402 2148
Schlang v. Ladies' Waist Makers' Union, 67 Misc. (N. Y.) 221 2694, 2698
Schlater v. Winpenny, 75 Pa. St. 321 461, 4952
Schlatre v. Greaud, 19 La. Ann. 125 4718
Schlawig v. Purslow, 59 Fed. 848 2651
Schlee v. Guckenheimer, 179 Ill. 593 1007
Schleicher v. United Security &c. Co., 191 Pa. St. 477 1604
v. Walker, 28 Fla. 680 4952
Schleissner v. Goldsticker, 135 App. Div. (N. Y.) 435 4893
Schlessinger v. Forest Products Co., 78 N. J. L. 637 454, 457, 550, 1436
v. Gilhooly, 189 N. Y. 1 960, 982
v. Kelly, 114 App. Div. (N. Y.) 546 982
v. Lehmaier, 191 N. Y. 69 965, 982
v. Ritchie, 115 N. Y. S. 116 3699
v. Stratton, 9 R. I. 578 4983
v. West Shore R. Co., 88 Ill. App. 273 3261
Schlessinger v. Cook, 9 Wyo. 256 4823
v. Schlessinger (Colo.), 88 Pac. 970 221
Schley v. Fryer, 100 N. Y. 71 4718
v. Hale, 1 White & W. Civ. Cas. Ct. App. (Tex.), § 930 4891
v. Lee, 106 Md. 390 2757
v. Pullman Palace Car Co., 25 Fed. 890 3818
Schlicher v. Vogel, 61 N. J. Eq. 158 1867, 4936, 4952
v. Whyte, 74 N. J. Eq. 839 4890, 4925
Schlichter Jute Cordage Co. v. Mulqueen, 142 Fed. 583 4893
Schlicker v. Hemenway, 110 Cal. 579 513
Schlickman v. Citizen's Nat. Bank, 139 Ky. 268 517
Schlitz v. Koch, 138 App. Div. (N. Y.) 535 4729
v. Meyer, 61 Wis. 418 2068
Schloss v. Feltus, 103 Mich. 525 3039
v. Josephs, 98 Minn. 442 1295
v. Montgomery Trade Co., 87 Ala. 411 1610
v. Westchester Fire Ins. Co., 141 Ala. 566 4248
v. Wood, 11 Colo. 287 3128, 3131
Schlosser v. Smith, 93 Ind. 83 1019
Schlottman v. Hoffman, 73 Miss. 188 1657, 2373
Schlotz v. Insurance Co., 100 Fed. 573 30
Schluter v. Bowery Sav. Bank, 117 N. Y. 125 451
Schmaling v. Tomlinson, 6 Taunt. 147 1409
Schmalzried v. White, 97 Tenn. 36 130
Schmelz v. Rix, 95 Va. 509 64, 2008
Schmertz v. Dwyer, 53 Pa. St. 335 5069
v. United States L. Ins. Co., 118 Fed. 250 4366
Schmidlapp v. Currie, 55 Miss. 597 4925, 4934
Schmidt, In re, 114 La. 78 3841
Schmidt, In re, 93 Wis. 120 240
Schmidt v. Archer, 113 Ind. 365 4951
v. Balling, 91 Ill. App. 388 480
v. Barclay, 161 Mich. 1 4655
v. Beiseker, 14 N. Dak. 587 1264
v. Bender, 39 Kans. 437 4781
v. Blood, 9 Wend. (N. Y.) 268 3092, 3100, 3101, 3102, 3103
v. Chicago & N. W. R. Co., 90 Wis. 504 3131
v. Defiance, 117 Fed. 702 3561, 3565
v. Demple, 7 Kans. App. 811 2078
v. Glade, 126 Ill. 485 2976, 2977
v. Hauer (Iowa), 111 N. W. 966 4071
v. Hedden (N. J. Eq.), 38 Atl. 843 4643
v. Herfurth, 28 N. Y. Super. Ct. 124 2066
v. Iowa &c. Ins. Assn., 82 Iowa 304 4356
v. Ittman, 46 La. Ann. 888 4925
v. Louisville & N. R. Co., 101 Ky. 441 2320
v. Ludwig, 26 Minn. 85 221
v. Mertes, 145 Wis. 468 4916
v. New Orleans R. Co., 116 La. 311 3312
v. Northern L. Assn., 112 Iowa 41 4354
v. North Yakima, 12 Wash. 121 3707
v. Peoria Marine & Fire Ins. Co., 41 Ill. 295 4199
v. Perkins, 74 N. J. L. 785 1170
v. Pfau, 114 Ill. 494 212
v. Pritchard, 135 Iowa 240 2319
v. Reed, 132 N. Y. 108 1558
v. Rozier, 121 Mo. App. 306 1297
v. Smith, 57 Mo. 135 1381
v. Thomas, 75 Wis. 529 1328, 1333
v. Tiden, L. R. 9 Q. B. 446 104
v. Weeks, 142 App. Div. (N. Y.) 83 4843
v. Zahrndt, 148 Ind. 447 4642, 4643
Schmieding v. Doellner, 10 Mo. App. 373 414
Schminke v. Creditors, 50 La. Ann. 511 217
Schmitheimer v. Eiseman, 7 Bush (Ky.) 298 316
Schmitt v. Dooling, 145 Ky. 240 1434
v. Gibson, 12 Cal. App. 407 1104
v. Giovanari, 43 Cal. 617 3848
v. Hager, 88 Minn. 413 2672
v. Schneider, 109 Ga. 628 1369
v. Schnell, 14 Ohio C. C. 153 2028
v. Weil (Ind. App.), 92 N. E. 178 47
Schmittdiel v. Moore, 100 Mich. 590 1966
Schmittler v. Simon, 101 N. Y. 554 513, 3412
Schmitz v. Lauferty, 29 Ind. 400 4551
v. Little Rock &c. School Dist., 78 Ark. 118 616
v. Peterson, 113 La. 134 2413, 2417
v. Zeh, 91 Minn. 290 637
Schmoele v. Betz, 212 Pa. 32 2534
Schmucker v. Sibert, 18 Kans. 104 2670, 4535
Schmueckle v. Waters, 125 Ind. 265 657, 1013, 1014, 1076
Schmurr v. State Ins. Co., 30 Ore. 29 4306, 4308
Schnaier v. Navarre Hotel Importation Co., 182 N. Y. 83 267
Schnebly v. Culter, 22 Ill. App. 87 4916
Schneck v. Jeffersonville, 152 Ind. 204 3572
Schneider v. Anderson, 75 Kans. 11 1302
v. Brown, 85 Cal. 205 2489
v. Cahill (Ky.), 127 S. W. 143 4007
v. Cochrane, 9 La. Ann. 235 3351
v. Curran, 19 Ohio C. C. 224 1272

[Vols. 1, §§ 1–637; 2, §§ 645–1846; 3, §§ 1855–2807; 4, §§ 2830–3919; 5, §§ 3930–5117.]

Schneider v. De Smith, 2 Tex. Unrep. Cas. 317 4952
v. Evans, 25 Wis. 241 3282
v. Garland, 1 Mackey (D. C.) 350 404
v. Heinscheimer, 26 Misc. (N. Y.) 11 216
v. Kirkpatrick, 80 Mo. App. 145 1630
v. Lebanon Dairy &c. Co., 73 Ill. App. 612 453
v. Local Union No. 60, 116 La. 270 706, 711, 885
v. Miller, 132 App. Div. (N. Y.) 852 2604
v. New York &c. Gas Co., 98 Pa. St. 470 2978
v. Norris, 2 M. & S. 286 1317
v. Patterson, 38 Nebr. 680 1659
v. Provident L. Ins. Co., 24 Wis. 28 4391
v. Sellers, 98 Tex. 380 4876
v. Staihr, 20 Mo. 269 337
v. Turner, 130 Ill. 28 1008, 1510, 1642, 4985
v. United States Life Ins. Co., 123 N. Y. 109 1415
v. Vogler (Nebr.), 97 N. W. 1018 1326
Schneitter v. Carman, 98 Iowa 276 246
Schnell v. Nell, 17 Ind. 29 210, 211, 237, 246
Schnerr v. Lemp, 19 Mo. 40 3698
Schnier v. Fay, 12 Kans. 184 1886
Schnyder v. Orr, 149 Pa. St. 320 3874
Schoch v. Garrett, 69 Pa. St. 144 2661
Schoellhamer v. Rometsch, 26 Ore. 394 141
Schoenau v. Grand Lodge, 85 Minn. 349 4354, 4356
Schoener v. Lessauer, 107 N. Y. 111 146, 4678
Schoenfeld v. Brown, 78 Ill. 487 1237
v. Winter, 76 N. J. Eq. 511 2424
Schoenhofen Brewing Co. v. Whipple (Nebr.), 89 N. W. 751 1161
Schoening v. Maple Valley Lumber Co., 61 Wash. 332 235
Schoff v. Bloomfield, 8 Vt. 472 2944, 2981
Schoffield v. Tompkins, 95 Ill. 190 1559
Schofield v. Conley, 126 Mich. 712 1332
v. Day, 20 Johns. (N. Y.) 102 3390
v. Jennings, 68 Ind. 232 3843
v. Metropolitan Life Ins. Co., 79 Vt. 161 4113
v. State Nat. Bank, 97 Fed. 282 1538
v. Tompkins, 95 Ill. 190 3767
Scholefield v. Eickelberger, 7 Pet. (U. S.) 586 265, 3405, 4951
Scholey v. Mumford, 60 N. Y. 498 144
Scholfield &c. Pulley Co. v. Scholfield, 71 Conn. 1 88
Scholl v. Hopper, 134 Ky. 83 209
Scholle v. Scholle, 101 N. Y. 167 74, 507
Scholten v. Barber, 217 Ill. 148 4717, 4718
Scholz v. Dankert, 69 Wis. 416 1635
Scholze v. Steiner, 100 Ala. 148 2611
Schommer v. Farwell, 56 Ill. 542 145
Schomp v. Schenck, 40 N. J. L. 195 733
Schoneman v. Fegley, 7 Pa. St. 433 4954
Schonfield v. Turner, 75 Tex. 324 4071, 4073, 4353
Schonwald v. Ragains, 32 Okla. 223 1410, 2692, 2696, 2703
Schonweiler v. Merchants Mut. Ins. Assn., 11 S. Dak. 401 4322
School Comrs. v. Bender, 36 Ind. App. 164 107
School Committee v. Kesler, 67 N. Car. 443 3890
School Directors v. Birch, 93 Ill. App. 499 2157
v. Crews, 23 Ill. App. 367 2154
v. Kimmel, 31 Ill. App. 537 2157
v. Roberson, 65 Ill. App. 298 3693
School Directors v. Trefethren, 10 Ill. App. 127 33, 57
School District v. Boyer, 46 Kans. 54 1607
v. First Nat. Bank, 19 Nebr. 89 3566
v. Howard, 5 Nebr. (unof.) 340 1901
v. Livers, 147 Mo. 580 3801, 3804
v. Sage, 13 Wash. 352 2952
v. Stocking, 138 Mo. 672 1170
v. Stough, 4 Nebr. 357 3434
School Dist. No. 1 v. Dauchy, 25 Conn. 530 1892, 1908, 1909, 1919, 3702
School Dist. No. 2 v. Boyer, 46 Kans. 54 1606, 3705
School Dist. No. 3 v. Aldrich, 13 N. H. 139 2965, 2978
School District No. 5 of Delhi v. Everett, 52 Mich. 314 3869, 3873
School District No. 6 v. Morse, 8 Cush. (Mass.) 191 603
School District No. 11 v. Batsche, 106 Mich. 330 4587
School Dist. No. 16 v. Howard, 5 Nebr. (unof.) 340 1892, 1901, 1906
School Dist. Number Twenty-seven v. Randall, 5 Nebr. 408 3707, 3730
School Dist. No. 40 v. Cushing, 8 Kans. App. 728 3567
School Dist. No. 42 v. First Nat. Bank, 19 Nebr. 89 3564
School District No. 54 v. Garrison, 90 Ark. 335 603
School Dist. of City of South Omaha v. Davis, 76 Nebr. 612 1537
School District &c. v. Sheidley, 138 Mo. 672 239, 372
Schooler v. Alstrom, 38 La. Ann. 907 3526
Schooley v. Fletcher, 45 Ind. 86 3973
v. Romain, 31 Md. 574 4631
Schoolfield v. Hirsh, 71 Miss. 55 1458
Schools v. Tatman, 13 Ill. 27 2762
v. Wright, 12 Ill. 432 2653
School Trustees of Cahokia v. Rautenberg, 88 Ill. 219 467
School Trustees of Trenton v. Bennett, 3 Dutch. (N. J.) 613 3702
v. Bennett, 27 N. J. L. 513 1908
Schooner Arthur B., The, 1 Alaska 403 3240
Schooner Boston, The, 1 Sumn. (U. S.) 328 4455
Schooner Reeside, The, 2 Sumn. (U. S.) 567 3131
Schooner Tilton, The, In re, 5 Mason (U. S.) 465 4505
Schooner Treasurer, The, 1 Sprague (U. S.) 473 5081
Schooner Volunteer, The, 1 Sumn. (U. S.) 551 3254
Schoonhoven v. Pratt, 25 Ill. 379 236
Schoonmaker v. Hoyt, 148 N. Y. 425 1506, 1509, 1707
v. Taylor, 14 Wis. 313 4631
Schoonover v. Dougherty, 65 Ind. 463 113
Schopp v. St. Louis, 117 Mo. 131 610
Schotsmans v. Lancashire &c. R. Co., L. R. 1 Eq. 349 3278
Schotte v. Meredith, 197 Pa. 496 2368
v. Puscheck, 79 Ill. App. 31 1229, 1238
Schotten v. St. Louis &c. R. Co., 101 Mo. App. 516 581
Schrader v. Wolflin, 21 Ind. 238 1959
Schramek v. Shepeck, 120 Wis. 643 371
Schramm v. Gentry, 63 Tex. 583 3904
v. O'Connor, 98 Ill. 539 84, 441, 446
Schrandt v. Young, 62 Nebr. 254 727, 1966
Schranth v. Dry Dock Sav. Bank, 86 N. Y. 390 2995
Schraum v. Nolte, 1 White & W. Civ. Cas. Ct. App. (Tex.), § 1156 2660
Schreiber v. Butler, 84 Ind. 576 180, 1826
v. German-American &c. Ins. Co., 43 Minn. 367 4158

[Vols. 1, §§ 1–637; 2, §§ 645–1846; 3, §§ 1855–2807; 4, §§ 2830–3919; 5, §§ 3930–5117.]

Schreiber v. Keller Mechanical Engraving Co., 57 Misc. (N. Y.) 644 1434
v. Straus, 147 Ill. App. 581 1536
v. Worm, 164 Ind. 7 2016
Schreiner v. Orr, 55 Mo. App. 406 1000
v. United States, 6 Ct. Cl. (U. S.) 359 4876
Schrepfer v. Rockford Ins. Co., 77 Minn. 291 4322
Schreyer v. Turner Mills Co., 29 Ore. 1 531, 555
Schriber v. LeClair, 66 Wis. 579 4607, 4609, 4651, 4655
Schrimpf v. Settegast, 36 Tex. 296 1368
Schrimplin v. Farmers' Assn., 123 Iowa 102 561
Schriner v. Peters, 39 Ill. App. 309 2031
Schriver's Appeal (Pa.), 12 Atl. 553 4914
Schrock v. Crowl, 83 Ind. 243 335
Schroder v. Crawford, 94 Ill. 357 2131
v. Palmer Hardware Co., 88 Ga. 578 1337
v. Tompkins, 58 Fed. 672 1166
Schrodski v. Albright, 93 Mo. 42 2642
Schroeder v. California Yukon Trading Co., 95 Fed. 296 2126, 2155
v. Fink, 60 Md. 436 211, 235
v. Gemeinder, 10 Nev. 355 170, 2304, 2310, 4563
v. Griggs, 80 Kans. 357 1535
v. Hudson River R. Co., 50 Duer (N. Y.) 55 3261
v. Keystone Ins. Co., 2 Phila. (Pa.) 286 4329
v. Mauzy, 16 Cal. App. 443 3017, 3101
v. Nielson, 39 Nebr. 335 173
v. Pratt, 21 Utah 176 662
v. Schweizer Lloyd Transp. &c. Co., 60 Cal. 467 4456
v. Schweizer Lloyd Transp. &c. Co., 66 Cal. 294 4466
v. Smith, 249 Ill. 574 413
v. Thompson, 7 Taunt. 462 4454
v. Trade Ins. Co., 109 Ill. 157 4203
Schroener v. Lissauer, 107 N. Y. 111 148
Schroeppel v. Hopper, 40 Barb. (N. Y.) 425 2278
Schroer v. Central Kentucky Asylum, 113 Ky. 288 2667
Schroyer v. Lynch, 8 Watts (Pa.) 453 3122
Schubach v. McDonald, 179 Mo. 163 2561, 3321, 3322
Schubart v. Chicago Gas Light &c. Co., 41 Ill. App. 181 1066
Schubert v. Woodward, 167 Fed. 47 2281
Schuchardt v. Allens, 1 Wall. (U. S.) 359 1771, 5008
v. Hall, 36 Md. 590 3391
Schuelenburg v. Martin, 1 McCrary (U. S.) 348 4641, 4813
Schuermann v. Dwelling-House Ins. Co., 161 Ill. 437 1870, 4280, 4285
v. Dwelling-House Ins. Co., 57 Ill. App. 200 4199
Schuey v. Schaeffer, 130 Pa. St. 16 1271
Schufeldt v. Smith, 139 Mo. 367 1235
Schuff v. Ransom, 79 Ind. 458 381, 3822
Schular v. Hudson River R. Co., 38 Barb. (N. Y.) 653 3077
Schuler v. Eckert, 90 Mich. 165 1602, 3694
v. Israel, 27 Fed. 851 1164
v. Israel, 120 U. S. 506 1985, 2087
v. Myton, 48 Kans. 282 215, 2287
v. Schuler, 209 Ill. 522 2661
Schull v. New Birdsall Co. (S. Dak.), 86 N. W. 654 453
Schulten v. Lord, 4 E. D. Smith (N. Y.) 206 4966
Schultheis v. Sellers, 223 Pa. 513 72, 78, 455, 459, 5090
Schultz v. Caledonian Ins. Co., 94 Wis. 42 4255
v. Catlin, 78 Wis. 611 148, 717
v. Citizens' &c. Ins. Co., 59 Minn. 308 4352
v. Coon, 51 Wis. 416 5000
v. Culbertson, 49 Wis. 122 148
v. Ford, 133 Iowa 402 1790, 1796, 1797
v. Hakey, 5 N. Y. Super. Ct. 405 2954
v. Halsey, 3 Sandf. (N. Y.) 405 2965, 2976
v. Hastings Lodge No. 50, I. O. O. F., 90 Nebr. 454 2315, 2327, 4525
v. Howard, 63 Minn. 196 1472
v. Huffman, 127 Mich. 276 1267
v. Ins. Co., 40 Ohio St. 217 1582
v. McLean (Cal.), 25 Pac. 427 78
v. Mutual Life Ins. Co., 6 Fed. 672 4116
v. Pacific Insurance Co., 14 Fla. 73 4489
v. Plankinton Bank, 141 Ill. 116 1524, 1620, 1630
v. Schultz, 113 Mich. 502 2078
v. Simmons Fur. Co., 46 Wash. 555 231
v. Sroelowitz, 191 Ill. 249 1929, 4732
v. Tatum, 35 Mo. App. 136 1277
Schultze v. Goodstein, 82 App. Div. (N. Y.) 316 1601, 3707
Schulz v. Schirmer (Tex. App.), 49 S. W. 246 1270
v. Schulz, 138 Ill. 665 2597
v. Tessman (Tex. Civ. App.), 48 S. W. 207 3666
Schulze v. Bolting, 8 Biss. (U. S.) 174 4641
Schumacher v. Chicago & N. W. R. Co., 207 Ill. 199 3245, 3267, 3272
v. Eby, 24 Pa. St. 521 3165
v. Great Eastern Casualty &c. Co., 197 N. Y. 58 4386
v. Trent, 18 Tex. Civ. App. 17 1682
v. Wolf, 125 Ill. App. 81 4732
Schumaker v. St. Paul & D. R. Co., 46 Minn. 39 2132
Schumate v. Harbin, 35 S. Car. 521 301
Schumer v. Kohn, 117 N. Y. S. 770 3722
Schumitsch v. American Ins. Co., 48 Wis. 26 4506
Schumm v. Seymour, 24 N. J. Eq. 143 2652
Schumpert v. Dillard, 55 Miss. 348 4879
Schunack v. Art Metal Novelty Co., 84 Conn. 331 1998
Schureman v. Withers, Anthon's N. P. (N. Y.) 166 3239
Schurger v. Moorman, 20 Idaho 97 1505, 1517
Schurmeier v. English, 46 Minn. 306 5117
Schurr v. Savigny, 85 Mich. 144 1359, 1677, 1800
Schurtz v. Romer, 82 Cal. 474 105, 4891, 4952
Schuster v. Dutchess County Ins. Co., 102 N. Y. 260 4220
v. Frendenthal, 74 Tex. 53 4952
v. Knight &c. Co., 60 Wash. 42 4147
v. Snawder, 31 Ky. L. 254 1564
v. Weiss, 114 Mo. 158 3962
Schuttler v. Brandfass, 41 W. Va. 201 85
v. Piatt, 12 Ill. 417 1178
Schutz v. Jordan, 32 Fed. 55 459
Schuyler v. Van Der Veer, 2 Caines (N. Y.) 235 2965, 2978
Schuyler Nat. Bank v. Gadsden, 191 U. S. 451 985
Schuylkill County v. Copley, 67 Pa. St. 386 73, 101, 3501

[Vols. 1, §§ 1-637; 2, §§ 645-1846; 3, §§ 1855-2807; 4, §§ 2830-3919; 5, §§ 3930-5117.]

Schuylkill Navigation Co. v. Moore, 2 Whart. (Pa.) 477 1509, 1707
Schwab v. Baremore, 95 Minn. 295 1869
v. Coghlan, Daily Reg. (N. Y.) Dec. 4th, 1883 2027
v. Ginkinger, 181 Pa. St. 8 1631
v. Pierro, 43 Minn. 520 2220
v. Potter Co., 194 N. Y. 409 2548
v. Rigby, 38 Minn. 395 945
Schwab Clothing Co. v. Claunch (Tex.), 29 S. W. 922 4929
Schwachtgen v. Schwachtgen, 65 Ill. App. 127 1367
Schwartz, In re, 145 App. Div. (N. Y.) 285 502
Schwartz v. Barringer, 20 La. Ann. 419 3413
v. Church of the Holy Cross, 60 Minn. 183 1588, 5059
v. Clark, 136 Ill. App. 150 2997
v. Cohn, 129 N. Y. S. 464 420
v. Daegling, 55 Ill. 342 3690, 3702
v. Drinkwater, 70 Maine 409 2765
v. Erie R. Co., 128 Ky. 22 3174
v. Keystone Oil Co., 153 Pa. St. 283 530
v. Kuhn, 126 N. Y. S. 568 3616
v. Lake County, 158 Ind. 141 2723
v. Lieber (Miss.), 32 So. 954 4655
v. Mittenthal (Tex. Civ. App.), 50 S. W. 182 89
v. Saunders, 46 Ill. 18 1909, 2038, 3698, 3701, 3702
v. State, 61 Ohio St. 497 2739
v. Wilmer, 90 Md. 136 3475
Schwarz v. Wendell, Walk. Ch. (Mich.) 267 506
Schwarzbach v. Ohio Valley &c. Union, 25 W. Va. 622 4185
Schwarzchild v. National Steamship Co., 74 Fed. 257 3180
Schwarzchild & Sulzberger Co. v. Phoenix Ins. Co., 115 Fed. 653 4293
Schwarzenbach v. Odorless Excavating Apparatus Co., 65 Md. 34 1391
Schwede v. Heinrich, 29 Wash. 124 1876
Schweigel v. Shakman Co., 78 Minn. 142 3525
Schweiss v. Court, 23 Nev. 226 600
Schweitzer v. St. Leo's Catholic Church (N. J.), 78 Atl. 400 3730
v. Schweitzer (Ky.), 82 S. W. 625 176
v. Wagner, 94 Ky. 458 427
Schwenk v. Naylor, 102 N. Y. 683 89
v. Wyckoff, 46 N. J. Eq. 560 1434
Schweppe v. Wellauer, 76 Wis. 19 4876
Schwerdt v. Schwerdt, 141 Ill. App. 386 211, 246
Schwoerdfeger v. Kelly, 223 Pa. 631 2288
Schwoerer v. Zimmermann, 30 Misc. (N. Y.) 800 59, 3636
Scio, The, L. R. 1 Adm. & Eccl. 353 4838
Scituate v. Hanover, 16 Pick. (Mass.) 222 4647
Scobey v. Gibson, 17 Ind. 572 2732, 2752
Scoffins v. Grandstaff, 12 Kans. 467 3887
Scofield v. Day, 20 Johns. (N. Y.) 102 1182
v. Grow, 63 Vt. 283 3699, 3733
v. Lake Shore &c. R. Co., 43 Ohio St. 571 894, 895, 2563
v. McNaught, 52 Ga. 69 971
v. Pennsylvania Co., 112 Fed. 855 3315
v. State Nat. Bank, 9 Nebr. 316 4672
v. Tompkins, 95 Ill. 190 1559
v. White, 29 Vt. 330 295
Scofield Rolling Mill Co. v. State, 54 Ga. 635 78
Scoggin v. Blackwell, 36 Ala. 351 1279
v. Mason, 46 Tex. Civ. App. 480 83
v. Slater, 22 Ala. 687 1259
Scollans v. Flynn, 120 Mass. 271 1015
Scorell v. Boxall (1827), 1 Y. & J. 396 1268
Scotch Mfg. Co. v. Carr, 53 Fla. 480 1507, 1510
Scothorn v. South Staffordshire R. Co., 8 Exch. 341 1193
Scotland Bank v. Christie, 8 Clark & F. 214 4876
Scotland County v. Hill, 132 U. S. 107 3514
v. Missouri &c. R. Co., 65 Mo. 123 2757
Scotland County Nat. Bank v. Hohn, 146 Mo. App. 699 3425
Scott, In re, 147 Pa. St. 102 755
Scott v. Atchison, 38 Tex. 384 1073
v. Avery, 5 H. L. Cas. 811 727, 2941, 4315, 4318
v. Bailey, 73 Vt. 49 1936
v. Baker, 143 Ill. App. 15 1025
v. Baltimore &c. Co., 93 Md. 475 1633
v. Bandy, 2 Head (Tenn.) 197 4926
v. Bank of Chester Valley, 72 Pa. St. 471 3020
v. Beach, 172 Ill. 273 1972
v. Billgerry, 40 Miss. 119 3755
v. Boston &c. Steamship Co., 106 Mass. 468 2167
v. Boyd, 101 Va. 28 4914
v. Britton, 2 Yerg. (Tenn.) 215 4752
v. Brown, 106 Ala. 604 345, 4665
v. Brown, 54 Mo. App. 606 996, 997, 1006
v. Brown, 29 Misc. (N. Y.) 320 1700, 1805
v. Bryan, 96 N. Car. 289 4913
v. Buchanan, 11 Humph. (Tenn.) 468 231, 302, 303, 329, 332, 336, 337, 340, 3816
v. Bush, 26 Mich. 418 1313, 1319
v. Calkins, 139 Mass. 529 3394, 3429
v. Calladine, 79 Hun (N. Y.) 79 401
v. Christenson, 46 Ore. 417 2672
v. Colmesnil, 7 J. J. Marsh. (Ky.) 416 4933
v. Cotten, 91 Ala. 623 408, 4771
v. Dailey, 89 Ind. 477 514
v. Davenport, 34 Iowa 208 620
v. Davis, 141 Mo. 213 38
v. Delahunt, 65 N. Y. 128 3092, 4838
v. Demarest, 135 N. Y. S. 264 1992
v. Dickson, 108 Pa. St. 6 4033, 4071, 4364
v. District Court, 15 N. Dak. 259 2539, 2732
v. Dixie (W. Va.), 74 S. E. 659 4890
v. Dixie F. Ins. Co., 70 W. Va. 535 4058, 4061
v. Donald, 165 U. S. 58 889, 2120
v. Dunlap, Pollok & Co., 2 Munf. (Va.) 349 4879
v. Eastern Counties R. Co., 12 M. & W. 33 1333
v. Edgar, 159 Ind. 38 1932
v. England, 2 Dowl. & L. 520 5091
v. Evans, 1 McLean (U. S.) 486 2642
v. Farmer's Nat. Bank, 97 Tex. 31 74, 534
v. Farmers' &c. Nat. Bank (Tex. Civ. App.), 66 S. W. 485 546
v. Farnam, 55 Wash. 336 4660, 4684
v. Featherston, 5 La. Ann. 306 4718
v. First Nat. Bank, 151 Ill. App. 561 3707
v. First Nat. Bank, 5 Ind. Terr. 292 3044
v. Fisher, 4 T. B. Mon. (Ky.) 387 1943
v. Fowler, 7 Ark. 299 3534
v. Gamble, 9 N. J. Eq. 218 506, 507
v. Geiser Mfg. Co., 70 Kans. 498 5001
v. Gilkey, 153 Ill. 168 1929
v. Godwin, 1 B. & P. 67 1478

[Vols. 1, §§ 1–637; 2, §§ 645–1846; 3, §§ 1855–2807; 4, §§ 2830–3919; 5, §§ 3930–5117.]

Scott v. Gordon, 109 Mo. App. 695 2386
v. Granger, 3 Iowa 447 2338
v. Green, 89 N. Car. 278 2976
v. Haddock, 11 Ga. 258 2662
v. Hanson, 1 Sim. 13 84
v. Hartley, 126 Ind. 239 1663, 1707, 1799
v. Hay, 90 Minn. 304 269, 371, 384
v. Henry, 13 Ark. 112 4648, 4650, 4752, 4756
v. Hix, 2 Sneed (Tenn.) 192 5003
v. Hughes, 124 Ga. 1000 3841
v. Irving, 1 B. & Ad. 605 1685
v. Kenan, 94 N. Car. 296 4915
v. Kennedy, 201 Pa. 462 960
v. Kirkendall, 88 Ill. 465 3886
v. Kittanning Coal Co., 89 Pa. St. 231 1590, 4996
v. Lafayette Gas Co., 42 Ind. App. 614 1537
v. Leary, 34 Md. 389 2512
v. Lewis, 40 Ore. 37 1275
v. Littledale, 8 El. & Bl. 815 105
v. Liverpool, 3 De G. & J. 334 3614, 3682, 3707, 3758
v. McFarland, 70 Fed. 280 2420
v. McFarland, 13 Mass. 309 1255, 4625, 4647
v. McKinney, 98 Mass. 344 243, 4890
v. Magloughlin, 133 Ill. 33 4675
v. Mann, 36 Tex. 157 74
v. Meadows, 16 Lea (Tenn.) 290 516
v. Melady, 27 Ont. App. 193 1338
v. Menasha, 84 Wis. 73 2419
v. Methodist Church, 50 Mich. 528 456
v. Mewhirter, 49 Iowa 487 4647, 4650, 4656, 4712
v. Micek, 86 Nebr. 421 2418
v. Middletown &c. R. Co., 86 N. Y. 200 456
v. Miller, 114 App. Div. (N. Y.) 6 2098
v. Pequonnock Nat. Bank, 15 Fed. 494 3040
v. Pilkington, 15 Abb. Pr. (N. Y.) 280 2111
v. Rainier, P. & R. Co., 13 Wash. 108 530
v. Rawls, 159 Ala. 399 217, 2076
v. Renick, 1 B. Mon. (Ky.) 63 129
v. Rogers, 4 Abb. Dec. (N. Y.) 157 2134
v. Royston, 223 Mo. 568 2857
v. Russell, 36 Ga. 494 3532
v. Saffold, 37 Ga. 384 678, 3969
v. Scholey, 8 East 467 4845
v. Scott, 105 Ind. 584 2057
v. Scott, 2 A. K. Marsh. (Ky.) 217 128
v. Scott, 68 N. H. 7 677
v. Scott, 29 S. Car. 414 325, 354
v. Scott, 89 Wis. 93 2421, 3849
v. Sebright, L. R. 12 Prob. Div. 21 146
v. Shirk, 60 Ind. 160 3477
v. Simons, 54 N. H. 426 130
v. Slaughter, 35 Tex. Civ. App. 524 113
v. Sloan, 3 Tex. Civ. App. 302 2661
v. Smith, 58 Ore. 591 1577
v. Surman, Willes 400 461
v. Tampa (Fla.), 55 So. 983 602
v. Thompson, 1 Bos. & P. N. R. 181 4457, 4459, 4460, 4461
v. Turner, 15 La. Ann. 346 4735
v. United States, 12 Wall. (U. S.) 443 1517
v. Van Sandan, 1 Q. B. 102 2947
v. Ware, 65 Ala. 174 4703
v. Webster, 50 Wis. 53 2542, 4708
v. Whitney, 41 Wis. 504 1794, 1801
Scott County v. Ring, 29 Minn. 398 3600
Scotten v. State, 51 Ind. 52 1062, 1099, 3502
Scottish-American Mortgage Co. v. Butler (Miss.), 54 So. 666 265
v. Davis, 96 Tex. 504 44, 45
v. Deas, 35 S. Car. 42 395
v. Mixson, 38 S. Car. 432 4667
v. Ogden, 49 La. Ann. 8 970
Scottish North Eastern R. Co. v. Stewart, 3 Macqueen 382 571
Scottish Petroleum Co., In re, 23 Ch. Div. 413 125
Scottish Union &c. Ins. Co. v. Enslie, 78 Miss. 157 4328
v. Field, 18 Colo. App. 68 4325
v. Keene, 85 Md. 263 4310
v. Petty, 21 Fla. 399 4256
v. Virginia Shirt Co. (Va.), 74 S. E. 228 4313
Scottish &c. National Ins. Co. v. Clancy, 71 Tex. 5 727
Scott Lumber Co. v. Hafner-Lothman Mfg. Co., 91 Wis. 667 5095
Scott-Sparger Co. v. Ferguson, 152 N. Car. 346 410
Scouton v. Eislord, 7 Johns. (N. Y.) 36 1994
Scovill v. Griffith, 12 N. Y. 509 3195
v. McMahon, 62 Conn. 378 1901, 3874, 3875
Scoville v. Miller, 40 Ill. App. 237 3656
Scrafford v. Gibbons, 44 Kans. 533 4780
Scraggs v. Hill, 37 W. Va. 706 1441, 1659
Scranton v. Baxter, 4 Sandf. (N. Y.) 5 3000, 3024, 3026
v. Clark, 39 N. Y. 220 5004
v. Delaware & H. Canal Co., 12 Pa. Co. Ct. 283 2556, 2605
v. Hyde Park Gas Co., 102 Pa. St. 382 2730
v. Mechanics' Trading Co., 37 Conn. 130 5113
v. Stewart, 52 Ind. 68 327, 329, 3810
Scranton Electric &c. Co.'s Appeal, In re, 122 Pa. St. 154 866
Scranton Sewer, In re, 213 Pa. 4 3675
Screven v. Joyner, 1 Hill Ch. (S. Car.) 252 1393
Screven Hose Co. v. Philpot, 53 Ga. 625 557
Screwmen's Ben. Assn. v. Smith, 70 Tex. 168 127
Scriba v. Neely, 130 Mo. App. 258 195, 203
Scribner v. Flagg Mfg. Co., 175 Mass. 536 1277, 1282, 1283, 1284
v. Hanke, 116 Cal. 613 234
v. Hollis, 48 N. H. 30 1688
v. Jacobs, 56 Hun (N. Y.) 649 2148, 3774
v. Schenkel, 128 Cal. 250 2033
v. Straus, 139 Fed. 193 912
v. Straus, 210 U. S. 352 835
Scrimshire v. Scrimshire, 2 Hagg. Cen. 395 1134
Scripps v. Sweeney, 160 Mich. 148 749, 1507, 1520
Scripture v. Francestown Soapstone Co., 50 N. H. 571 3040
v. Lowell Mut. Fire Ins. Co., 10 Cush. (Mass.) 356 4216
Scriven v. Hursh, 39 Mich. 98 2502
Scrivener v. Pask, 18 C. B. (N. S.) 785 3620, 3621
Scrivener v. Great Northern R. Co., 19 Wkly. Rep. 388 5069
Scrivner v. Woodward, 139 Cal. 314 2194
Scroggin v. McClelland, 37 Nebr. 644 2660
v. Wood, 87 Iowa 497 84, 1650, 1651
Scruggs v. Blair, 44 Miss. 406 4893

[Vols. 1, §§ 1–637; 2, §§ 645–1846; 3, §§ 1855–2807; 4, §§ 2830–3919; 5, §§ 3930–5117.]

Scruggs v. Decatur Mineral & Land Co., 86 Ala. 173 2391, 2450
v. Driver, 31 Ala. 274 2410, 2417
v. Gass, 8 Yerg. (Tenn.) 175 1934
v. Gibson, 40 Ga. 511 520
v. Memphis &c. R. Co., 131 U. S. CCIV 3530
v. Russell, McCahon (Kans.) 39 4925
Scrugham v. Wood, 15 Wend. (N. Y.) 545 3912
Scudder v. Ames, 89 Mo. 496 4913, 4914
v. Bradbury, 106 Mass. 422 1682
v. Johnson, 5 Mo. 551 2960, 2961
v. Lehman, 142 App. Div. (N. Y.) 631 2329
v. Perce, 159 Cal. 429 1509, 1514, 1532
v. Trenton Delaware Falls Co., 1 N. J. Eq. 694 2590
v. Union Nat. Bank, 91 U. S. 406 1110, 1112, 1125, 1199, 1200, 1221, 1222, 3392
v. Worster, 11 Cush. (Mass.) 573 5015
Scull v. Idler (N. J.), 81 Atl. 746 972
Scull's Appeal, In re, 115 Pa. St. 141 4938
Scully v. Kirkpatrick, 79 Pa. St. 324 1892, 1918, 2101
v. McGrath, 201 N. Y. 61 516
v. Scully, 28 Iowa 548 1366
Scully Steel & Iron Co. v. Old Meadow Rolling-Mill Co., 108 Fed. 732 2136
Scutt v. Robertson (Ill.), 17 N. E. 14 4890
Seaboard Air Line R. Co. v. Railroad Commission, 155 Fed. 792 1507, 2742
v. Rainey, 122 Ga. 307 3329
Seaboard Nat. Bank v. Bank of America, 193 N. Y. 26 3432
Seaboard, The, 119 Fed. 375 3250
Seaborough v. Watkins, 9 B. Mon. (Ky.) 540 3819
Seabrook v. Gregg, 2 S. Car. 68 353
Seabury v. Bolles, 51 N. J. L. 103 480, 481, 4938
v. Bolles, 52 N. J. L. 413 4938
Seagar v. Burns, 4 Gil. (Minn.) 93 2296
v. Sligerland, 2 Caines (N. Y.) 219 1689
v. Steamship Co., 55 Fed. 324 3242
Fed. 880 3242
Seago v. White, 45 Tex. Civ. App. 539 176
Sea Ins. Co. v. Blogg, 67 L. J. Q. B. 757 4428
v. Johnston, 105 Fed. 286 44, 4291, 4294
v. Vicksburg &c. R. Co., 159 Fed. 676 3076, 3085
Seal v. Erwin, 2 Mart (La.) (N. S.) 245 47
v. Farmers' & Merchants' Ins. Co., 59 Nebr. 253 72, 126, 4088, 4118, 4253
v. Holcomb, 48 Tex. Civ. App. 330 79
Seale v. Baker, 70 Tex. 283 88
Seals v. Edmondson, 73 Ala. 295 1365
Seaman v. Ascherman, 57 Wis. 547 4925
v. Aschermann, 51 Wis. 678 2315, 4550
v. Enterprise Fire & Marine Ins. Co., 21 Fed. 778 4441
v. Enterprise &c. Ins. Co., 18 Fed. 250 4062
v. Fleming, 7 Rich. Eq. (S. Car.) 283 4641, 4643
v. Hasbrouck, 35 Barb. (N. Y.) 151 1414
v. Hax, 14 Colo. 536 4701
v. Huffaker, 21 Kans. 254 4669, 4929
Seaman v. Seaman, 12 Wend. (N. Y.) 381 233
v. Slater, 18 Fed. 485 1486
v. Waddington, 16 Johns. (N. Y.) 510 4951
Seamans v. Christian &c. Mills Co., 66 Minn. 205 554
v. Knapp, 89 Wis. 171 1190, 4163
v. Loring, 1 Mason (U. S.) 127 4428
v. Millers' Mut. Ins. Co., 90 Wis. 490 4145
v. Temple Co., 105 Mich. 400 554, 1060, 4026
v. Zimmerman, 91 Iowa 363 1190
Searcy v. Gwaltney Bros., 36 Tex. Civ. App. 158 160
v. Hunter, 81 Tex. 644 299, 339, 345, 348, 3812
Searight v. Payne, 6 Lea (Tenn.) 283 585
v. Payne, 2 Tenn. Ch. 175 1227
Searing v. Tye, 4 E. D. Smith (N. Y.) 197 244
Searle v. Abbe, 13 Gray (Mass.) 409 2977
v. Galbraith, 73 Ill. 269 366
v. Gregg, 67 Kans. 1 146
v. Keeves, 2 Esp. 598 1335
v. Scovell, 4 Johns. Ch. (N. Y. 218 3238
Searle Mfg. Co. v. Terry, 56 Misc. (N. Y.) 265 2694, 2697
Searles v. Flora, 225 Ill. 167 1418, 3546, 3798, 3804
v. Harvey, 6 Hun (N. Y.) 658 376
v. Lum, 81 Mo. App. 607 2940, 2977
v. Mann Boudoir Car. Co., 45 Fed. 330 3330, 3331
v. Northwestern Mut. Life Ins. Co., 148 Iowa 65 441, 446
v. Seipp, 6 S. Dak. 472 2017
v. Western Assur. Co., 88 Miss. 260 4502
Sears v. Ackerman, 138 Cal. 583 1528, 3865
v. Chicago, 247 Ill. 204 610
v. Conover 3 Key. (N. Y.) 113 1433
v. Dixon, 33 Cal. 326 4607
v. Eastern R. Co., 96 Mass. 433 53
v. Flodstrom, 5 Idaho 314 1236
v. Gilman, 199 Mass. 384 4655
v. Grand Lodge, 163 N. Y. 374 233, 1389
v. Hicklin, 13 Colo. 143 156, 2431
v. Hicklin, 3 Colo. App. 331 2088
v. Hotchkiss, 25 Conn. 171 2548
v. Howe, 80 Conn. 414 2670
v. Ohler, 144 Ky. 473 1321
v. Scranton Trust Co. (Pa.), 77 Atl. 423 3913
v. Shafer, 2 Seld. (N. Y.) 268 74, 147, 149, 156
v. Shrout, 24 Ind. App. 313 1593, 4862, 5022, 5032
v. Smith, 3 Colo. 287 1278
v. Starbird, 78 Cal. 225 4912
v. Vincent, 8 Allen (Mass.) 507 2962, 2965, 2971, 2974, 2977
v. Williams, 9 Wash. 428 3544
v. Wills, 4 Allen (Mass.) 212 3254
v. Wingate, 3 Allen (Mass.) 103 3157
v. Wright, 24 Maine 278 176
Seasengood v. Tennessee &c. Transp. Co., 21 Ky. L. 1142 3280
Seat v. McWhirter, 93 Tenn. 542 141
Seath v. Moore, 11 App. Cas. 350 3787, 5015
Seaton v. Brooking, 1 White & W. Civ. Cas. Ct. App. (Tex.), § 1041 4915
v. Heath, L. J. 68 Q. B. 630 4088, 4097, 4418
v. Kendall, 171 Ill. 410 2945, 2958, 2979

[Vols. 1, §§ 1–637; 2, §§ 645–1846; 3, §§ 1855–2807; 4, §§ 2830–3919; 5, §§ 3930–5117.]

Seaton v. Kendall, 61 Ill. App. 289 2945, 2963, 2975
v. Lee, 221 Ill. 282 3841
v. Ruff, 29 Ill. App. 235 4843
v. Seaton, 13 App. Cases 61 310
v. Second Municipality, 3 La. Ann. 44 2141
v. Tohill, 11 Colo. App. 211 335, 1554
Seaton Mountain &c. Power Co. v. Idaho Springs Investment Co., 49 Colo. 122 570, 571, 2563
Seattle v. Clark, 28 Wash. 717 2776
v. Stirrat, 55 Wash. 560 615
Seattle Brewing & Malting Co. v. Hansen, 144 Fed. 1011 2694, 2698, 2700
Seattle Nat. Bank v. Powles, 33 Wash. 21 5114
Seattle, Pacific Coast Co. v. Jenkins, 150 Fed. 537 3309
Seattle, R. & S. R. Co. v. Seattle, 190 Fed. 75 1, 2729, 2733
Seattle Trust Co. v. Pitner, 17 Wash. 365 3530
Seaver v. Durant, 39 Vt. 103 4714
v. Hall, 50 Nebr. 87 2162
v. Morse, 20 Vt. 620 1904, 3698
v. Phelps, 11 Pick. (Mass.) 304 373, 4770
v. The Caroni, 40 Hunt. Mer. Mag. 319 4428
v. Thompson, 189 Ill. 158 1526, 4533
Seavey v. Central Mut. Fire Ins. Co., 111 Mass. 540 4211
v. Drake, 62 N. H. 393 1275
v. Seavey, 37 N. H. 125 1367
v. Shurick, 110 Ind. 494 1663, 1713, 1799
v. Transit Co., 106 Wis. 394 3187
v. Walker, 108 Ind. 78 1647, 4756
Seaward v. Lord, 1 Greenl. (Maine) 163 2670
Seawel v. Dirst, 70 Ark. 166 365
Seawell v. Hendricks, 4 Okla. 435 4649
v. Payne, 5 La. Ann. 255 4929
Seay v. Bank of Tennessee, 3 Sneed (Tenn.) 558 3373
v. Spratling, 133 Ga. 27 791, 792, 807, 808
Sebag v. Abitbol, Maule & S. 462 2641
Sebald v. Citizens' Deposit Bank, 31 Ky. L. 1244 127
Sebastian v. Booneville Academy Co., 22 Ky. L. 186 4912, 4915, 4916, 4953
v. Hill, 51 Ill. App. 272 4586
Sebastian May Co. v. Codd, 77 Md. 293 79, 131, 1932
Sebree v. Thompson, 31 Ky. L. 1146 4648, 4651
Seccomb v. Provincial Ins. Co., 92 Mass. 305 1513, 1679
Seckel v. Scott, 66 Ill. 106 1897
Seckler v. Delfs, 25 Kans. 159 4702
Secomb v. Nutt, 14 B. Mon. (Ky.) 324 5075
Secombe v. Steele, 20 How. (U. S.) 94 1555
Second & Third St. Pass. R. Co. v. Green & Coates St. Pass. R. Co., 3 Phila. (Pa.) 430 2733
Second Nat. Bank v. Bank of Alma (Ark.), 138 S. W. 472 455
v. Bausier, 65 Fed. 58 1177, 3380
v. Burt, 93 N. Y. 233 4876
v. Fitzpatrick, 27 Ky. L. 283 981
v. Gibboney, 43 Ind. App. 492 1933
v. Grand Lodge, 98 U. S. 123 3802
v. Greenville Screw-Point Steel Fence Post Co., 23 Ohio C. C. 274 531
Howe, 40 Minn. 390 3402
v. Second Nat. Bank, 13 Ohio C. C. 561 477
v. Smith, 8 Phila. (Pa.) 68 2195
Second Nat. Bank v. Smith, 118 Wis. 18 1181
v. Thuet, 124 Ill. App. 501 4823, 4825
v. Walbridge, 19 Ohio St. 419 3098, 5035
v. Western Nat. Bank, 51 Md. 128 1679, 1754
v. Wood, 59 N. H. 407 212
Second Nat. Bank of Cincinnati, Ohio v. Pan-American Bridge Co., 183 Fed. 391 3730
Second Reformed Presb. Church v. Disbrow, 52 Pa. St. 219 3876
Second Unitarian Society v. Woodbury, 14 Maine 281 508, 4544
Second Ward Bank v. Uppman, 12 Wis. 499 4647
Second Ward Sav. Bank v. Schranck, 97 Wis. 250 2731
Secor v. Tradesmen's Nat. Bank, 92 App. Div. (N. Y.) 294 4955
Secrist v. Delaware, 100 Ind. 59 3544
Security v. Arbuckle, 119 Ind. 69 4667
Security Bank v. Holmes, 68 Minn. 538 409
v. Minneapolis Cold Storage Co., 55 Minn. 107 3098
v. National Bank, 67 N. Y. 458 1757
Security Co. v. Panhandle Nat. Bank, 93 Tex. 575 4343
v. Pratt, 65 Conn. 161 3535
Security Fire Ins. Co. v. Kentucky &c. Ins. Co., 7 Bush (Ky.) 81 4041, 4043, 4203
Security Ins. Co. v. Nette, 27 Ill. App. 324 4229
v. St. Paul &c. Ins. Co., 50 Conn. 235 1393
Security Life & Annuity Co. v. Costner, 149 N. Car. 293 647, 664
Security Live Stock Ins. Assn. v. Briggs, 22 Ill. App. 107 2959
Security Loan Assn. v. Lake, 69 Ala. 456 2538
Security Mut. Life Ins. Co. v. Prewitt, 202 U. S. 246 2792, 4026
Security Nat. Bank v. St. Croix Power Co., 117 Wis. 211 559
Security Savings & Trust Co. v. Rogers, 6 Idaho 526 2765
Security Sav. &c. Assn. v. Elbert, 153 Ind. 198 267, 553, 554
Security Trust Co. v. Dodd, 173 U. S. 624 1167, 1169
v. Joesting, 96 Minn. 1663 1508
v. Tarpey, 182 Ill. 52 126
Security Trust &c. Life Ins. Co. v. Ellsworth, 129 Wis. 349 1522
Security Warehousing Co. v. Hand, 206 U. S. 415 3038
Security &c. Ins. Co. v. Webb, 106 Fed. 808 4381
Sedalia v. Donohue, 190 Mo. 407 2719
Sedalia R. Co. v. Abell, 17 Mo. App. 645 1610
Sedbury v. Duffy (N. Car.), 74 S. E. 355 973
Seddon v. Rosenbaum, 85 Va. 928 1277, 1284, 1289
Sedgwick v. Cottingham, 54 Iowa 512 5019, 5021
v. Dixon, 18 Nebr. 545 965
v. Illinois &c. R. Co., 73 Iowa 158 778
v. Laflin, 10 Allen (Mass.) 430 4624
v. Stanton, 14 N. Y. 289 248, 1037, 1040, 1047
v. Tucker, 90 Ind. 271 212
Sedro Veneer Co. v. Kwapil, 62 Wash. 385 5113
Sedwick v. Ritter, 128 Ind. 209 2664
See v. Partridge, 2 Duer (N. Y.) 463 2977

[Vols. 1, §§ 1–637; 2, §§ 645–1846; 3, §§ 1855–2807; 4, §§ 2830–3919; 5, §§ 3930–5117.]

Seebach v. Kuhn, 9 Cal. App. 485 59, 3694, 3702
Seeberger v. Wyman, 108 Iowa 527 3999, 4011, 4925, 4926
Seebold v. Tatlie, 76 Minn. 131 2017
Seed v. Lord, 66 Maine 580 5022
Seedhouse v. Broward, 34 Fla. 509 4689, 4690
Seefahrer, The, 133 Fed. 793 3159
Seeger v. Duthie, 8 C. B. (N. S.) 45 1580
v. Smith, 74 Minn. 279 1960
Seegmiller v. Kelley (Iowa), 99 N. W. 1131 2076
Seekell v. Fletcher, 53 Iowa 330 4925
Seeley v. Citizens' Traction Co., 179 Pa. St. 334 105
v. Howard, 13 Wis. 336 1969
v. Mitchell, 85 Ky. 508 4669, 4890, 4929
v. Price, 14 Mich. 541 71, 157, 3827
v. Reed, 28 Fed. 164 131, 3431
Seeley's Appeal, 56 Conn. 202 757
Seeligson v. Gifford (Tex. Civ. App.), 103 S. W. 416 2589
v. Lewis, 65 Tex. 215 678, 679, 1066, 1077
v. Philbrick, 30 Fed. 600 5023
v. Singletary, 66 Tex. 271 4607
Seely v. Manhattan Life Ins. Co., 72 N. H. 49 4382
v. Pelton, 63 Ill. 101 2947, 2963
v. Schenck, 2 N. J. L. 705 4879
v. Seely Howe &c. Co., 128 Iowa 294 304
v. Spencer, 3 Vt. 334 1483
Seelyville Coal & Min. Co. v. McGlosson, 166 Ind. 561 673, 2785
Seenlovich v. Morton, 101 Cal. 673 2328
Seerley v. Sater, 68 Iowa 375 3820
Seery v. Socks, 29 Ill. 313 465
Seevers v. Cleveland Coal Co. (Iowa), 138 N. W. 793 2907
v. Gabel, 94 Iowa 75 3081
Sefton v. Minnesota Type Foundry Co., 22 Ore. 49 5047
Segal v. Fred, 105 Minn. 126 2977
Segar v. Babcock, 18 R. I. 203 1659
Segee v. Downes, 143 Mass. 240 3781
Segnitz v. Garden City Bkg. & T. Co., 107 Wis. 171 1169
Segrist v. Crabtree, 131 U. S. 287 1593, 1932, 5022
Seguin v. Debon, 3 Mart. (O. S.) (La.) 5 3702
Segur v. Tingley, 11 Conn. 134 100
Segura v. Reed, 3 La. Ann. 695 3265
Seguranca, The, In re, 70 Fed. 258 78, 3265
Seibel v. Vaughn, 69 Ill. 257 3367
Seiber v. Price, 26 Mich. 513 145, 146, 3825
Seibert v. Lewis, 122 U. S. 284 2763
v. Minneapolis &. St. L. R. Co., 58 Minn. 39 3584
v. Ragsdale, 103 Ky. 206 4909, 4910, 4911
v. Seibert, 1 Brews. (Pa.) 531 4891, 4906
v. True, 8 Kans. 52 461
Seibricht v. Rohrkasse, 3 Ohio Dec. (reprint) 43 4915
Seidenbender v. Charles, 4 Serg. & R. (Pa.) 151 647, 648, 666, 695
Seiders v. Merchants' Life Assn., 93 Texas 194 1191
Seieroe v. First Nat. Bank, 50 Nebr. 612 1522
Seiferd v. Mulligan, 36 App. Div. (N. Y.) 33 2446
Seigel v. Borland, 191 Ill. 107 4718
Seigfried v. Boyd (Pa.), 85 Atl. 72 1985
Seigman v. Hoffsacker, 57 Md. 321 1412
v. Streeter, 64 N. J. L. 169 411
Seigworth v. Leffel, 76 Pa. St. 476 5113
Seiler v. Economic L. Assn., 105 Iowa 87 1582, 4370
v. Fairex, 23 La. Ann. 397 2320
Seilert v. McAnnally, 223 Mo. 505 522
Seim v. Krause, 13 S. Dak. 530 728, 1602
Seitz v. Brewers' Refrigerator Mach. Co., 141 U. S. 510 129, 1631, 1633, 5000, 5007
Seitz Brewing Co. v. Ayres, 60 N. J. Eq. 190 1620, 2370
Seitzinger v. Modern Woodmen &c., 204 Ill. 58 1582, 4369
Seixas v. Woods, 2 Caines (N. Y.) 48 5005
Selby v. Case, 87 Md. 459 658
v. Gibson, 1 Har. & J. (Md.) 362 2961
v. Matson, 137 Iowa 97 2128, 2413
v. Sanford, 7 Kans. App. 781 4716
v. Selby, 3 Mer. 2 1317
v. Wilmington & W. R. Co., 113 N. Car. 588 729, 3216, 3293
Selchow v. Stymus, 26 Hun (N. Y.) 145 1630
Selden v. Cashman, 20 Cal. 56 2134
v. Washington, 17 Md. 379 3478
v. Williams, 108 Va. 542 1457
Seldner v. Mt. Jackson Nat. Bank, 66 Md. 488 3483, 4954, 4956
Seldomridge v. Connable, 32 Ind. 375 3368
v. Farmers' &c. Bank, 87 Nebr. 531 5016
Selesky v. Vollmer, 95 N. Y. S. 130 3075
Seley v. Parker (Tex. Civ. App.), 45 S. W. 1026 5114
Self v. Cordell, 45 Mo. 345 1275, 1289
v. Howland, 23 Miss. 264 404
Selig v. Rehfuss, 195 Pa. St. 200 1631
Seligman v. Armijo, 1 N. Mex. 495 1896, 3190
v. Kalkman, 8 Cal. 207 88
v. Pinet, 78 Mich. 50 1482, 1483
v. Ten Eyck, 74 Mich. 525 4756
Selking v. Hebel, 1 Mo. App. 340 4824
Selkrig v. Davies, 2 Dow. 230 4893
Sell v. Branen, 70 Ill. App. 471 875
v. Miller, 11 Ohio St. 331 430
v. Ward, 81 Ill. App. 675 3056
v. West, 125 Mo. 621 505, 661
Sellars v. Johnson, 65 N. Car. 104 1565
Selleck v. Manhattan Fire Alarm Co., 117 N. Y. S. 964 1441
v. Selleck, 107 Ill. 389 2660
Sellers v. Beaver, 97 Ind. 111 2562
v. Botsford, 11 Mich. 59 4682
v. Catron, 5 Ind. Ter. 263 715
v. Commercial Fire Ins. Co., 105 Ala. 282 4155, 4158
v. Floyd, 24 Colo. 484 1986
v. Greer, 172 Ill. 549 43, 555, 557
v. Jones, 22 Pa. St. 423 3044
v. Page, 127 Ga. 633 2604
v. Savannah &c. R. Co., 123 Ga. 386 3261
v. Sellers, 98 N. Car. 13 3891
v. Stalcup, 7 Ired. Eq. (N. Car.) 13 4650, 4654
Sellew v. Chrisfield, 1 Handy (Ohio) 86 4891
Sellick v. Addams, 15 Johns. (N. Y.) 197 2943, 2949, 2963, 2977
Sellmeyer v. Welch, 47 Ark. 485 406
Sells v. Hubbell, 2 Johns. (N. Y.) 397 4912
Sellwood v. Henneman, 36 Ore. 575 2375
Selma & Meridian R. Co. v. Butts, 43 Ala. 385 3281
Selma Water Co. v. Selma, 154 Fed. 138 1485
Selman v. Brown, 78 Ga. 332 4925, 4928
Selma &c. R. Co. v. Anderson, 51 Miss. 829 84

[Vols. 1, §§ 1–637; 2, §§ 645–1846; 3, §§ 1855–2807; 4, §§ 2830–3919; 5, §§ 3930–5117.]

Selser v. Brock, 3 Ohio St. 302 962
v. Roberts, 105 Pa. St. 242 129
Seltau v. Gerdau, 119 N. Y. 380 5035
Seltzer v. Coleman 32 Pa. St. 493 1936
Selvage v. Talbott (Ind.), 95 N. E. 114 1261
Selz v. Collins, 55 Mo. App. 55 2212
v. Mayer, 151 Ind. 422 4934
v. Unna, 6 Wall. (U. S.) 327 748
Sementek v. Cornhauser, 17 Ill. App. 266 73
Semmes v. City Fire Ins. Co., 36 Conn. 543 265
v. City Fire Ins. Co., 6 Blatchf. (U. S.) 445 265
Sempel v. Northern Hardware Lumber Co., 142 Iowa 586 5018
Semper v. Coates, 93 Minn. 76 1486
Semple v. Atkinson, 64 Mo. 504 3970
v. Callery, 184 Pa. St. 95 2667
v. Fletcher, 3 Mart. (La.) (N. S.) 382 247
v. Glenn, 91 Ala. 245 2655
v. Morrison, 7 T. B. Mon. (Ky.) 298 288, 304
v. Scarborough, 44 La. Ann. 257 4693
v. Schwarz (Mo.), 109 S. W. 633 1843
v. Wharton, 68 Wis. 626 2251, 2252, 2257
Senac v. Pritchard, 4 La. 160 1793
Senard County v. Aetna Life Ins. Co., 90 Fed. 222 616
Seng v. Keller (Ky.), 37 S. W. 581 84
Senior v. Anderson, 115 Cal. 496 2299, 2358
Sennett v. Melville (Nebr.), 107 N. W. 991 44
Senning v. Bush, 23 Ky. L. 65 2317
Senninger v. Rowley, 138 Iowa 617 1234, 1235, 2670
Sentell v. Bonner, Man. Unrep. Cas. (La.) 345 254
v. Kennedy, 29 La. Ann. 679 456
v. Randolph, 52 La. Ann. 52 2381
Sentenne & Green Co., In re, 120 Fed. 436 4867
Senter v. Davis, 38 Cal. 450 4985
v. Senter, 70 Cal. 619 73
Senter Creek Min. Co. v. Coyne, 164 Mo. App. 492 4826
Sentney v. Overton, 7 Ky. 445 2662
Sepp v. McCann, 47 Minn. 364 3804
Sequatte v. Drury, 101 Ill. 77 2651
Serber v. McLaughlin, 97 Ill. App. 104 1913
Sercombe v. Sanders, 34 Beav. 382 1650
Seretto v. Rockland &c. R. Co., 101 Maine 140 3665, 3690, 3730
Serfling v. Andrews, 106 Wis. 78 2239, 2241
Sergeant v. Dwyer, 44 Minn. 309 184
v. Ruble, 33 Minn. 354 4010
v. Stryker, 16 N. J. L. 464 1373, 1431
Sergent v. Liverpool &c. Ins. Co., 155 N. Y. 349 4303, 4318
Sergeson v. Sealy, 2 Atk. 412 376
Serle v. Norton, 9 M. & W. 309 3370
Serralles' Succession v. Esbri, 200 U. S. 301 2721
Serreto v. Rockland R. Co., 101 Maine 140 3690
Serrill v. Wilder, 77 Ohio St. 343 711
Servantes v. James, 10 B. & C. 410 1478
Sessions v. Barfield, 2 Bay (S. Car.) 94 2966, 2976
v. Irwin, 8 Nebr. 5 1113
v. Isabel, 14 Ohio Dec. 491 3466
v. Johnson, 95 U. S. 347 1495
v. Jones, 6 How. (Miss.) 123 2425
v. Little, 9 N. H. 271 1110, 1153
v. Richmond, 1 R. I. 298 2150
Sessions v. Sherwood, 78 Mich. 234 4635
Seton v. Delaware Ins. Co., 2 Wash. (U. S.) 175 4432, 4502
v. Hoyt, 34 Ore. 266 2730
v. Slade, 7 Ves. 265 1319, 1555
Settembre v. Putnam, 30 Cal. 490 488, 4952
Settle v. Hargadine-McKittrick Dry-Goods Co., 66 Fed. 850 4929
v. St. Louis Perpetual &c. Ins. Co., 7 Mo. 379 4454, 4455
v. Sterling, 1 Idaho 259 210, 713
Setzar v. Wilson, 4 Ired. L. (N. Car.) 501 122
Setzer v. Beale, 19 W. Va. 274 484
Seubert v. Fidelity &c. Ins. Co. (S. Dak.), 136 N. W. 103 4285
Seufert v. Gille, 230 Mo. 453 490, 4952
Seventh Street Planing Mill Co. v. Schaefer, 30 Ky. L. 623 3681
Severa v. Beranak, 138 Wis. 144 4352
Severance v. Griffith, 2 Lans. (N. Y.) 38 4726
Sevier v. Vicksburg &c. R. Co., 61 Miss. 8 3329
Sewall v. Brainerd, 38 Vt. 364 3587
v. Fitch, 8 Cow. (N. Y.) 215 1296
v. Gibbs, 1 N. Y. Super. Ct. 663 1705, 1794
v. Henry, 9 Ala. 24 4752
v. United States Ins. Co., 11 Pick. (Mass.) 90 4509
v. Wood, 135 Fed. 12 2228
Sewall Co. v. Boston Water-Power Co., 147 Mass. 61 3860
Seward v. Garlin, 33 Vt. 583 1446
v. Hayden, 150 Mass. 158 1550, 3447
v. Jackson, 8 Cow. (N. Y.) 406 207, 3852
v. Mitchell, 1 Cold. (Tenn.) 87 231
v. Rochester, 109 N. Y. 164 726
v. Semourt, Anthon. Law Stud. 51 3111
v. Seward, 59 Kans. 387 141
v. Shields, 9 Pa. Dist. 583 841
v. Spurgeon, 9 Wash. 74 2381
Sewell v. Burdick, 10 App. Cas. 74 5023
v. Corp., 1 Car. & P. 392 1702, 1770
v. McVay, 30 La. Ann. 673 2664
v. Price, 32 Ala. 97 4752
v. Sewell, 92 Ky. 500 315, 354, 3812
v. Slingluff, 57 Md. 537 1659
Sewer v. Sullivan, 162 N. Y. 594 1602, 3680
Sewerage & Water Board of New Orleans v. Howard, 175 Fed. 555 2322
Sewickley v. Watson, 26 Pittsburgh L. J. (O. S.) 109 2671
Sewickly School Dist. v. Ohio Valley Gas Co., 154 Pa. St. 539 2581
Sext v. Geise, 80 Ga. 698 3631
Sexton v. Barrie, 102 Ill. App. 586 3388
v. Breese, 57 Hun (N. Y.) 1 4709
v. Breese, 32 N. Y. St. 262 4709
v. Chicago, 107 Ill. 323 3620
v. Chicago Storage Co., 129 Ill. 318 1448
v. Cook County, 114 Ill. 174 3638, 3748
v. Graham, 53 Iowa 181 3004
v. Greensboro Life Ins. Co., 157 N. Car. 142 4358
v. Lamb, 27 Kans. 426 4890
v. Sexton, 9 Grat. (Va.) 204 74, 124, 4905, 4906
v. Wheaton, 8 Wheat. (U. S.) 229 3852
Seybell v. National Currency Bank, 2 Daly (N. Y.) 383 3514
Seybolt v. N. Y., Lake Erie &c. R. Co., 95 N. Y. 562 215, 1408, 3006, 3327

[Vols. 1, §§ 1–637; 2, §§ 645–1846; 3, §§ 1855–2807; 4, §§ 2830–3919; 5, §§ 3930–5117.]

Seyk v. Millers' Nat. Ins. Co., 74 Wis. 67 1191, 1581, 4316, 4335, 4336
Seymore v. Howard, 15 Ga. 110 3531
Seymour v. Armstrong, 62 Kans. 720 32, 37, 1665, 1707
v. Aultman, 109 Iowa 297 1441
v. Bailey, 66 Ill. 288 265
v. Canandaigua &c. R. Co., 25 Barb. (N. Y.) 284 4693
v. Cemetery Assn., 144 N. Y. 333 531
v. Chicago Guaranty Fund Life Co., 54 Minn. 147 275
v. Continental Ins. Co., 44 Conn. 300 2730
v. Cook, 53 Barb. (N. Y.) 451 3120
v. Cushway, 100 Wis. 580 1268
v. Davis, 2 Sandf. (N. Y.) 239 1333
v. Delaney, 3 Cow. (N. Y.) 445 158, 210
v. Delaney, 6 Johns. Ch. (N. Y.) 222 2284, 2289
v. Detroit Copper &c. Rolling Mills, 56 Mich. 117 2646
v. Farquhar, 93 Ala. 292 1596
v. Francisco, 4 Ohio Dec. (reprint) 12 3469
v. Goodrich, 80 Va. 303 220
v. Hughes, 55 Misc. (N. Y.) 248 243, 4551
v. Ives, 46 Conn. 109 2194
v. La Furgey, 47 Wash. 450 2483, 2604
v. Long Dock Co., 5 C. E. Green (N. J.), 396 3620, 3705, 3745
v. McCormick, 16 How. (U. S.) 480 2137
v. McDonald, 4 Sandf. Ch. (N. Y.) 502 2532
v. Marlboro, 40 Vt. 171 214, 240
v. Marvin, 11 Barb. (N. Y.) 80 1938
v. Mickey, 15 Ohio St. 515 2006
v. Milford &c. Tpk. Co., 10 Ohio 476 577
v. Minturn, 17 Johns. (N. Y.) 169 2059
v. National Bldg. &c. Assn., 116 Ga. 285 1254
v. Newton, 105 Mass. 272 5066, 5073, 5082
v. Oelrichs, 156 Cal. 782 1264
v. Page, 33 Conn. 61 1705, 1706
v. Pickett (1905), 1 K. B. 715 1941
v. Prescott, 69 Maine 376 148
v. Shea, 62 Iowa 708 2448, 2451
v. Spring Forest &c. Assn., 144 N. Y. 333 531, 555, 562
v. Van Slyck, 8 Wend. (N. Y.) 403 3357, 3499
v. Warren, 86 App. Div. (N. Y.) 403 1275
v. Warren, 114 App. Div. (N. Y.) 813 2028
v. Warren, 179 N. Y. 1 1537
Shacht v. Illinois Cent. R. Co., 94 Tenn. 658 3214
Shackamaxon Bank v. Disston, 4 Pa. Co. Ct. 201 2660
v. Dougherty. See Shackamaxon Bank v. Disston.
v. Yard, 150 Pa. St. 351 3541, 3950
Shackelford v. Hall, 19 Ill. 212 753
v. New Orleans &c. R. Co., 37 Miss. 202 1677, 1797, 1805
v. Purket, 2 A. K. Marsh (Ky.) 435 2943, 2945, 2949, 2963, 2965, 2976, 2977
Shackell v. Rosier, 2 Bing. N. Cas. 634 655, 663, 3998
Shackelton v. Sebree, 86 Ill. 616 440, 3824
Shackett v. Bickford, 74 N. H. 57 81, 88
Shackleford .v Douglass, 31 Miss. 95 212
v. Frank, 25 Miss. 49 3510
v. Hamilton, 93 Ky. 80 1906
Shackleford v. Morriss, 1 J. J. Marsh. (Ky.) 497 973
v. Wilcox, 9 La. 33 3160
Shacklett v. Polk, 51 Miss. 378 431, 1120
v. Polk, 4 Heisk. (Tenn.) 104 398
v. Ranson, 54 Ga. 350 3882
Shadburne v. Daly, 76 Cal. 355 233, 234, 235
Shaddle v. Disborough, 30 N. J. Eq. 370 158
Shade v. Creviston, 93 Ind. 591 84, 245
Shader v. Railway &c. Assur. Co., 66 N. Y. 441 4397
Shadewald v. White, 74 Minn. 208 527
Shadgett v. Phillips, 131 Ala. 478 4029
Shadock v. Alpine Plank-Road Co., 79 Mich. 7 2655
Shadwell v. Shadwell, 9 C. B. (N. S.) 159 241, 251
Shady Hill Nursery Co. v. Waterer, 179 Mass. 318 57
Shaeffer v. Sleade, 7 Blackf. (Ind.) 178 74, 2424, 2426, 2435
Shafer v. Bear River & A. W. Mining Co., 4 Cal. 294 4706
v. Fry, 164 Ind. 315 2487
v. Niver, 9 Mich. 253 1456
v. Randolph, 99 Pa. St. 250 481
v. Shafer, 6 Md. 518 2974
v. Sloan, 3 Cal. App. 335 2127
v. Willis, 124 Cal. 36 3471
v. Wilson, 44 Md. 268 2134
Shafer's Appeal, In re, 106 Pa. St. 49 4890
Shaffer, In re, 228 Pa. 36 2670
Shaffer v. Davis, 13 Ill. 395 113
v. Detie, 191 Mo. 377 2662
v. Hahn, 111 N. Car. 1 3858, 3895
v. Kugler, 107 Mo. 58 74, 404
v. Lee, 8 Barb. (N. Y.) 412 2142
v. McCrackin, 90 Iowa 578 1936
v. Mathews, 77 Ind. 83 241
v. Miller, 41 Mont. 417 1372
v. Milwaukee Mech. Ins. Co., 17 Ind. App. 204 1581, 4164
v. Ryan, 84 Ind. 140 252
v. Stull, 32 Nebr. 94 2493
v. Sutton, 5 Bin. (Pa.) 228 4580
v. Travelers' Ins. Co. (Ill.), 22 N. E. 589 4392
Shaffner v. Pinchback, 133 Ill. 410 1010, 1068
Shaffstall v. McDaniel, 152 Pa. St. 598 3452
Shafher v. State, 20 Ohio 1 293
Shaft v. Carey, 107 Wis. 273 3883
Shafter v. Huntington, 53 Mich. 310 503, 504
Shahan v. Tethero, 114 Ala. 404 554
Shain v. Belvin, 79 Cal. 262 2419, 2427
v. DuJardin, 105 Cal. XVII 4878
v. Sresovich, 104 Cal. 402 2385
Shakespear v. Smith, 77 Cal. 638 3434
Shakespeare v. Alba, 76 Ala. 351 1219, 1280, 2298
v. Caldwell Land & Lumber Co., 144 N. Car. 516 2284
v. Markham, 10 Hun (N. Y.) 311 1363
Shakman v. United States Credit System Co., 92 Wis. 366 4022, 4411
Shakopee First Nat. Bank v. Strait, 75 Minn. 396 4952
Shaler v. Trowbridge, 28 N. J. Eq. 595 4906
Shall v. Biscoe, 18 Ark. 142 4660
Shallcross v. Oldham, 2 Johns. & H. (N. Y.) 609 506
Shallenberger v. Ashworth, 1 Casey (Pa.) 152 4542
v. First State Bank, 219 U. S. 114 2733, 2805
v. Standard Sanitary Mfg. Co., 223 Pa. 220 3795
Shambaugh v. Current, 111 Iowa 121 1457

[Vols. 1, §§ 1–637; 2, §§ 645–1846; 3, §§ 1855–2807; 4, §§ 2830–3919; 5, §§ 3930–5117.]

Shamburg v. Cemmagere, 10 Mart. (O. S.) (La.) 18 3382
v. Ruggles, 83 Pa. St. 148 4936, 4954
Shamokin v. Shamokin & M. C. E. R. Co., 196 Pa. St. 166 2569
Shamokin Valley R. Co. v. Livermore, 47 Pa. St. 465 577, 4693
Shamp v. Meyer, 20 Nebr. 223 1412
v. White, 106 Cal. 220 4557
Shanberg v. Fidelity &c. Co., 143 Fed. 651 4386
Shand v. Grant, 15 C. B. (N. S.) 323 3236
Shane v. St. Paul, 26 Minn. 543 144, 1383
v. Smith, 37 Kans. 55 1366
Shank v. Butsch, 28 Ind. 19 3891
v. Glens Falls Ins. Co., 4 App. Div. (N. Y.) 516 4160
v. Groff, 45 W. Va. 543 1970, 1973
v. McCordsville Lodge (Ind. App.), 88 N. E. 85 3722
v. Shoemaker, 18 N. Y. 489 122
v. Smith, 157 Ind. 401 608
Shanks v. Griffin, 14 B. Mon. (Ky.) 153 1909, 3702, 3733
v. Kennedy, 1 A. K. Marsh. (Ky.) 65 970
v. Klein, 104 U. S. 18 4955
v. Michael, 4 Cal. App. 553 422
v. Seamonds, 24 Iowa 131 3821
Shanley v. Koehler, 80 App. Div. (N. Y.) 566 222
Shannon v. Bruner, 36 Fed. 147 1434
v. Carter, 99 Mo. App. 134 1367
v. Cavanaugh, 12 Cal. App. 434 2280
v. Comstock, 21 Wend. (N. Y.) 457 1976, 2129, 2232
v. Georgia &c. Loan Assn., 78 Miss. 955 984
v. Hawley, 32 Misc. (N. Y.) 623 231
v. Huron, 9 S. Dak. 356 626
v. McElroy (Ala.), 57 So. 118 1355
v. Mastin, 135 Mo. App. 50 4572
v. Pratt, 131 Mass. 434 3865
Shannon Copper Co. v. Potter, 31 Ariz. 245 1476
Shapiro v. St. Paul &c. Ins. Co., 61 Minn. 135 4304
v. Thompson, 160 Ala. 363 1992
v. Western &c. Ins. Co., 51 Minn. 239 4304
Shapleigh v. San Angelo, 167 U. S. 646 2763
Shapleigh Hardware Co. v. Wells, 90 Tex. 110 4936
Shapley v. Abbott, 42 N. Y. 443 212
v. Diehl, 203 Pa. 566 3870
Shappard v. Hynes, 104 Fed. 449 1158
Shappirio v. Goldberg, 192 U. S. 232 19, 89
Shardlow v. Cotterell, L. R. 18 Ch. Div. 280 1303, 1309
Share v. Anderson, 7 Serg. & R. (Pa.) 43 3904
v. Becker, 8 Serg. & R. (Pa.) 239 2957
v. Coats (S. Dak.), 137 N. W. 402 1861, 1988
Sharington v. Strotton, 1 Plowden 298 196
Sharkey v. McDermott, 91 Mo. 647 2325
v. Sharkey, 47 Mo. 543 4647
Sharon v. Gager, 46 Conn. 189 146, 148
v. Sharon, 75 Cal. 1 757
Sharp v. Allgood, 100 Ala. 183 3939
v. Barker, 11 Kans. 381 4629
v. Behr, 117 Fed. 864 2379
v. Behr, 136 Fed. 795 1870
v. Carmody, 17 Ky. L. 827 233, 245
v. Carthage, 48 Mo. App. 26 1386
v. Cheatham, 88 Mo. 498 3880
v. Citizens' Bank, 70 Nebr. 758 2660
v. Colgan, 4 Mo. 29 2162
Sharp v. Dusenbury, 2 Johns. Cas. (N. Y.) 117 2950
v. Edgar, 3 Sandf. (N. Y.) 379 1435
v. Farmer, 4 Dev. & B. L. (N. Car.) 122 647, 664, 1060
v. Garesche, 90 Mo. App. 233 1956
v. Gray, 9 Bing. 457 3173
v. Hamilton, 12 N. J. L. 109 3905
v. Hoopes, 74 N. J. L. 191 213
v. Jones, 18 Ind. 314 465, 470
v. Leach, 31 Beav. 491 1650
v. Lipsey, 22 Bailey (S. Car.) 113 2960
v. Mauston, 92 Wis. 629 2073
v. Niagara Fire Ins. Co., 164 Mo. App. 475 4335
v. Proctor, 5 Bush (Ky.) 396 4668
v. Rhiel, 55 Mo. 97 1279
v. Robertson, 76 Ala. 343 268, 3813
v. Scottish Union & Nat. Ins. Co., 136 Cal. 542 4255
v. Smith, 32 Ill. App. 336 3634
v. Smitherman, 85 Ill. 153 4655
v. Stalker, 63 N. J. Eq. 596 994, 996, 1004
v. Stephens' Committee, 21 Ky. L. 687 2662
v. Taylor, 2 Phil. Ch. 801 1083
v. Teese, 9 N. J. L. 352 648
v. Thompson, 100 Ill. 447 1528, 4618
v. United States, 4 Watts (Pa.) 21 1612
v. Wyckoff, 39 N. J. Eq. 376 1640
Sharpe v. Bickerdyke, 3 Dow. 102 2955
v. Connelly, 105 N. Car. 87 3959
v. Hancock, 7 Man. & Gran. 354 2981
v. King, 38 N. Car. 402 2974
v. Orme, 61 Ala. 263 2014, 3907
v. Pearce, 74 N. Car. 600 4789
v. San Paulo R. Co., L. R. 8 Ch. App. 597 1602, 1884, 3620, 3621, 3707, 3748
Sharpless v. Gummey, 166 Pa. St. 199 88
v. Hartford Fire Ins. Co., 140 Pa. St. 437 4207, 4215
v. Philadelphia, 21 Pa. St. 147 1532, 2563
Shattel v. Woodward, 17 Ind. 225 3630
Shatto v. Abernethy, 35 Minn. 538 129
Shattock v. Shattock, L. R. 2 Eq. 182 399
Shattuck v. Adams, 136 Mass. 34 3500
v. Bascom, 55 Hun (N. Y.) 14 4655
v. Buek, 148 App. Div. (N. Y.) 205 2659
v. Cunningham, 166 Pa. St. 368 2293
v. Green, 104 Mass. 42 5004
v. Hastings, 99 Mass. 23 3872
v. Watson, 53 Ark. 147 148, 1069, 2415, 2439, 2440
v. Watson, 164 Mich. 167 666, 669
v. Wolf, 72 Kans. 366 3373
v. Woods, 1 Pick. (Mass.) 171 1688
Shaughnessey v. Lewis, 130 Mass. 355 1648
Shaul v. Rinker, 139 Ind. 163 3811
Shaver v. Heller & Merz Co., 108 Fed. 821 2520
v. Murdock, 36 Cal. 293 3675
v. Scott, 5 U. C. Q. B. (O. S.) 575 2970
v. Western Union Tel. Co., 57 N. Y. 461 1444
v. White, 6 Munf. (Va.) 110 4891
Shaw v. Abbott, 61 N. H. 254 2299
v. Appleton, 161 Mass. 313 4529, 4563
v. Armstrong, 88 Mich. 311 1361
v. Barnhart, 17 Ind. 183 2429, 2434
v. Bill, 95 U. S. 10 4985
v. Binkard, 10 Ind. 227 1663, 1799
v. Boyd, 5 Serg. & R. (Pa.) 309 340
v. Brown, 128 Mich. 573 3373
v. Bryant, 65 Hun (N. Y.) 57 295
v. Burton, 5 Mo. 478 2072
v. Caldwell, 16 Cal. App. 1 1844
v. Camp, 160 Ill. 425 3381, 3398, 3403
v. Carbrey, 13 Allen (Mass.) 462 1259

[Vols. 1, §§ 1–637; 2, §§ 645–1846; 3, §§ 1855–2807; 4, §§ 2830–3919; 5, §§ 3930–5117.]

Shaw v. Carlile, 9 Heisk. (Tenn.) 594 265
v. Carpenter, 54 Vt. 155 249, 1074, 4676
v. City & County of San Francisco (Cal.), 110 Pac. 149 615
v. Clark, 49 Mich. 384 1017, 1096
v. Cleveland, C., C. & St. L. R. Co., 173 Fed. 746 1118, 1418, 3633
v. Coffin, 58 Maine 254 306
v. Davis, 78 Md. 308 2551
v. Delaware &c. R. Co., 126 App. Div. (N. Y.) 210 444
v. Erskine, 43 Maine 371 4625, 4647
v. Felton, 2 East 109 4429
v. First Associated Reformed Presb. Church, 39 Pa. St. 226 3968
v. First Baptist Church, 44 Minn. 22 3740, 3748
v. Gilmore, 81 Maine 396 4985
v. Glen, 37 N. J. Eq. 32 4788
v. Great Southern R. Co., 8 L. R. Ir. 10 3292
v. Hoadley, 8 Blackf. (Ind.) 165 4713
v. Hoffman, 25 Mich. 162 4580
v. Holland, 15 M. & W. 136 5108
v. Horner, 7 Colo. App. 83 2421
v. Ingram-Day Lumber Co. (Ky.), 153 S. W. 431 4984
v. Jacobs, 89 Iowa 713 1693
v. Jeffery, 13 Moore P. C. 432 4609
v. Jones, 133 Ga. 446 4925
v. Kaler, 106 Mass. 448 3087
v. Lambert, 14 App. Div. (N. Y.) 265 2670
v. Lenke, 1 Daly (N. Y.) 487 4689
v. Lewistown & K. Tpk. Co., 2 Pen. & W. (Pa.) 454 1608
v. Lindsey, 60 Ala. 344 4701
v. Little Rook &c. R. Co., 100 U. S. 605 529
v. Lobe, 58 Wash. 219 1362
v. McNeill, 95 N. Car. 535 3469
v. Merchants' Nat. Bank, 101 U. S. 557 3163, 3353, 3357, 5035
v. Millsaps, 50 Miss. 380 2454
v. Mitchell, 2 Metc. (Mass.) 65 1705
v. Newell, 1 R. I. 488 2670
v. Nolan, 8 La. Ann. 25 3450
v. Norfolk County R. Co., 5 Gray (Mass.) 162 4670
v. O'Neill, 45 Wash. 98 2417, 2453
v. Palmer, 54 Fla. 490 2604
v. Patterson, 2 Tenn. Ch. 171 2456
v. Pearce, 4 Binn. (Pa.) 485 2973
v. Potter, 50 Mo. 281 58
v. Pratt, 22 Pick. (Mass.) 305 1482, 1483, 2059, 2064, 2082
v. Queen City Forging Co., 10 Ohio Dec. 107 2496
v. Railroad Co., see Shaw v. Merchants' Nat. Bank.
v. Republic Life Ins. Co., 69 N. Y. 286 2028
v. San Diego Water Co. (Cal.), 50 Pac. 693 580
v. Schoonover, 130 Ill. 448 170
v. Scottish Commercial Ins. Co., 1 Fed. 761 4223
v. Shaw, Vern. & S. 607 526
v. Silloway, 145 Mass. 503 4751
v. Smith, 45 Kans. 334 129, 5007
v. State, 125 Ala. 80 1266, 2282, 2940
v. Thompson, 16 Pick. (Mass.) 198 271, 374, 391
v. Tobias, 3 N. Y. 188 3492
v. Tracy, 83 Mo. 224 3852
v. Turnpike Co., 2 Pen. & W. 454 47, 3701
v. Walbridge, 33 Ohio St. 1 4656, 4710
v. Water Supply &c. Co. (Colo. App.), 128 Pac. 480 5110, 5113, 5115
Shaw v. Wilkins, 8 Humph. (Tenn.) 647 2162, 2258
v. Williams, 100 N. Car. 272 3853
v. Wilshire, 65 Maine 485 4753
v. Woodbury Glass Works, 52 N. J. L. 7 25, 175, 181
Shawhan v. Baker (Mo.), 150 S. W. 1096 2940, 2947, 2948, 2979, 2980
v. Van Nest, 25 Ohio St. 490 5090
Shaw Lumber Co. v. Manville (Idaho), 39 Pac. 559 1339
Shawmut Bank v. Platsburg & M. R. Co., 31 Vt. 496 542
Shawmut Commercial Paper Co. v. Brigham (Mass.), 97 N. E. 636 983
Shawnee Commercial & Sav. Bank Co. v. Miller, 24 Ohio C. C. 198 531, 533
Shawnee Fire Ins. Co. v. Bayha, 8 Kans. App. 169 4328
v. Cosgrove, 85 Kans. 296 4340
v. Pontfield, 110 Md. 353 4323
Shawneetown v. Baker, 85 Ill. 563 2944
Shaw Stocking Co. v. Lowell, 199 Mass. 118 580
Shay v. Callanan, 124 Iowa 370 1971
v. Cruxton, 116 N. Y. S. 1123 1236
Shayler v. Giddins, 122 Mich. 659 236
Shays v. Norton, 48 Ill. 100 4609, 4655
Shea v. Bergen, 59 Misc. (N. Y.) 294 2607
v. Campbell, 71 Misc. (N. Y.) 222 371
v. Chicago, R. I. & P. R. Co., 66 Minn. 102 3173, 3286
v. Donahue, 15 Lea (Tenn.) 160 4890
v. Evans, 109 Md. 229 2332
v. Fidelity &c. Co., 39 Misc. (N. Y.) 107 3981
v. Kerr, 1 Pennew. (Del.) 198 2075
v. McCuliff, 186 Mass. 569 4000
v. Metropolitan Stock Exch., 168 Mass. 284 993
v. Minneapolis &c. R. Co., 63 Minn. 228 3214, 3218
v. Murphy, 164 Ill. 614 141, 3820
v. Nilima, 133 Fed. 209 488, 1261
Sheaf v. Dodge, 161 Ind. 270 2660
Sheafe v. Gerry, 18 N. H. 245 4619, 4620
Sheahan v. Barry, 27 Mich. 217 2198
Shealy v. Edwards, 73 Ala. 175 1395, 5019
v. Edwards, 75 Ala. 411 1650
v. Toole, 56 Ga. 210 213
Sheanon v. Pacific &c. Ins. Co., 83 Wis. 507 452, 4398
Shear v. Wright, 60 Mich. 159 1911
Sheard v. United States Fidelity &c. Co., 58 Wash. 29 2126
Shearer v. Handy, 22 Pick. (Mass.) 417 2971, 2981
v. Hutterische Bruder Gemeinde (S. Dak.), 134 S. W. 63 2650
v. Mooers, 19 Pick. (Mass.) 308 2982
v. Paine, 12 Allen (Mass.) 289 4955
v. Park Nursery Co., 103 Cal. 415 5117
v. Shearer, 137 Ga. 51 1443
v. Shearer, 98 Mass. 107 4669, 4893
Shearman v. Niagara Fire Ins. Co., 46 N. Y. 526 4199, 4277
Shearn, In re, 38 Utah 492 1436
Sheats v. Scott, 133 Ala. 642 1859
Sheble v. Strong, 128 Pa. St. 315 4966
Shedd v. American &c. Co. (Ind. App.), 95 N. E. 316 1713, 4418, 4419
v. Brattleboro Bank, 32 Vt. 709 4952
Sheedy v. District of Columbia, 19 App. D. C. 280 698
Sheehan v. Davis, 17 Ohio St. 571 544
v. Levy, 1 Wash. St. 149 2201
v. Sullivan, 126 Cal. 189 74
Sheehy v. Adarene, 41 Vt. 541 1289
v. Fulton, 38 Nebr. 691 1324
v. Mandeville, 6 Cranch (U. S.) 253 1494, 1927
v. Shinn, 103 Cal. 325 1002, 1005

[Vols. 1, §§ 1–637; 2, §§ 645–1846; 3, §§ 1855–2807; 4, §§ 2830–3919; 5, §§ 3930–5117.]

Sheehy v. Wollman, 152 Mo. App. 506 464
Sheeren v. Moses, 84 Ill. 448 1580, 2047
Sheerman v. Thompson, 11 Ad. & El. 1027 1917
Sheets v. Bray, 125 Ind. 33 366
v. Joyner, 11 Ind. App. 205 4559
v. Russell, 12 Ind. App. 677 217, 2076
v. Selden, 2 Wall. (U. S.) 177 1550, 3898
v. Selden, 74 U. S. 423 130
v. Sheets, 4 Colo. App. 450 4073
v. Wilgus, 56 Barb. (N. Y.) 662 3235
Sheetz v. Price (Mo. App.), 136 S. W. 733 1535
Sheffer v. Willoughby, 163 Ill. 518 3118
Shefferd v. Berkshire Life Ins. Co., 161 Ill. App. 467 4718
Sheffey v. Gardiner, 79 Va. 313 2258
Sheffield v. Andress, 56 Ind. 157 616
v. Clark, 73 Ga. 92 2961, 2965, 2969, 2977
v. Cleland, 19 Idaho 612 3464
v. Hurst, 31 Ky. L. 890 4607
v. Ladue, 16 Minn. 388 464
v. London Bank, 13 App. Cas. 333 3035
v. Whitfield, 6 Ga. App. 762 35
Sheffield & Birmingham Coal &c. Co. v. Gordon, 151 U. S. 285 1614, 3707
Sheffield Canal Co. v. Sheffield &c. R. Co., 3 Eng. R. & Corp. Cas. 357 42
Sheffield Furnace Co. v. Hull &c. Coke Co., 101 Ala. 446 1578, 1665, 1715, 1825
Sheffield School Tp. v. Andress, 56 Ind. 157 3582
Sheffield Water Co. v. Elk Tanning Co., 225 Pa. 614 3864
Sheibley v. Dixon County, 61 Nebr. 409 217
Sheid v. Stamps, 2 Sneed (Tenn.) 172 1319
Sheills v. Blackburne, 1 H. Bl. 159 3016
Shelbourne v. Law Investment Co., 67 L. J. Q. B. 944 4479
Shelburn v. Eldridge, 10 Vt. 123 2982
Shelburne v. Letsinger, 52 Ala. 96 170, 4757
Shelbury v. Scotsford, Yel. 23 3027
Shelby v. Chicago &c. R. Co., 143 Ill. 385 3833
v. Creighton, 65 Nebr. 485 74, 506
v. Cunningham, 81 Ohio St. 289 3853
v. Guy, 11 Wheat. (U. S.) 361 2669
v. Missouri Pac. R. Co., 77 Mo. App. 205 1913
v. Offutt, 51 Miss. 128 461
v. Shelby, 3 Tenn. (Cooke) 179 2648
Shelby County v. Bickford, 102 Tenn. 395 2671
v. Bragg, 135 Mo. 291 2667
Shelby Steel Tube Co. v. Burgess Gun Co., 8 App. Div. (N. Y.) 444 1110, 1115
Shelden v. Butler Co., 48 Kans. 356 603
v. Robinson, 7 N. H. 157 3252
Sheldon v. Benham, 4 Hill (N. Y.) 129 1662
v. Bennett, 44 Mich. 634 1946
v. Bigelow, 118 Iowa 586 4938
v. Capron, 3 R. I. 171 105
v. Carter, 90 Ala. 380 3843, 4617
v. Chappell, 47 Hun (N. Y.) 59 545
v. Connecticut Mut. Life. Ins. Co., 25 Conn. 207 1654, 4202
v. Crane (Iowa), 125 N. W. 238 26
v. Davidson, 85 Wis. 138 84
v. Dunbar, 200 Ill. 490 2336
v. Edwards, 35 N. Y. 279 4689
v. Hamilton, 22 R. I. 230 4566
v. Harding, 44 Ill. 68 505
v. Heaton, 88 Hun (N. Y.) 535 2660, 3381
v. Mayers, 81 Wis. 627 1599
v. Pruessner, 52 Kans. 579 4621
Sheldon v. Rice, 30 Mich. 296 237
v. Rockwell, 9 Wis. 166 2494, 2590, 2651
v. Skinner, 4 Wend. (N. Y.) 525 1962, 1976
v. Steere, 5 Conn. 181 2512
v. Warner, 59 Mich. 444 516
v. Wheeler, 32 Fed. 773 1165
Sheldon Hat Blocking Co. v. Eickemeyer Hat Blocking Mach. Co., 90 N. Y. 607 561, 3832
Shell v. Asher, 31 Ky. L. 566 2948
v. Haywood, 16 Pa. St. 523 4865
Shellenbery v. Tremont &c. R. Co., 45 Nebr. 487 3277
Shellhammer v. Jones, 87 Iowa 520 4781
Shellhouse v. Field (Ind. App.), 97 N. E. 940 2995
Shellito v. Sampson, 61 Iowa 40 4931
Shells v. Chickering, 7 Metc. (Mass.) 316 2965
Shelly v. Mikkelson, 5 N. Dak. 22 2047
v. Nash, 3 Madd. 232 160
v. Vanarsdoll, 23 Ind. 543 2112
Shelmire v. Williams &c. Fertilizer Co., 68 Hun (N. Y.) 196 1524
Shelor v. Mason, 2 S. Car. 233 2753
Shelton v. Alcox, 11 Conn. 240 2943, 2977
v. American Surety Co., 131 Fed. 210 3965
v. Aultman &c. Co., 82 Ala. 315 975
v. Canadian Northern R. Co., 189 Fed. 153 1192, 1203
v. Ellis, 70 Ga. 297 107
v. Erie R. Co., 73 N. J. L. 558 3315, 3318, 3319
v. Franklin, 224 Mo. 342 2418
v. Gill, 11 Ohio 417 2512
v. Hind, 7 R. I. 403 3971
v. Holderness, 94 Ga. 671 418
v. Horrell (Mo.), 134 S. W. 988 2650
v. Jackson, 20 Tex. Civ. App. 443 1385
v. Johnson, 40 Iowa 84 1363
v. Marshall, 16 Tex. 344 676, 678
v. Merchants' Despatch Transp. Co., 59 N. Y. 258 1732, 3162, 3177, 3212
v. St. Louis &c. R. Co., 131 Mo. App. 560 201, 247
v. Thompson, 96 Mo. App. 327 1219, 1328
Shenandoah National Bank v. Marsh, 89 Iowa 273 199, 1829
Shenandoah Valley R. Co. v. Dunlop, 86 Va. 346 2296, 2352, 2369
v. Lewis, 76 Va. 833 170
Shenk v. Mingle, 13 Serg. & R. (Pa.) 29 211
v. Phelps, 6 Ill. App. 612 645
v. Philadelphia Steam Propeller Co., 60 Pa. St. 109 3267
Shepard v. Carpenter, 54 Minn. 153 175
v. Citizens' Ins. Co., 8 Mo. 272 3482
v. Germania Fire Ins. Co., 165 Mich. 172 4205, 4212
v. Hanson, 9 N. Dak. 249 524
v. King, 96 Ga. 81 4985
v. Mills, 173 Ill. 223 2046, 3693, 3694
v. Mills, 70 Ill. App. 72 1607, 3694
v. Philbrick, 2 Denio (N. Y.) 174 4709
v. Pratt, 16 Kans. 209 478
v. Rhodes, 7 R. I. 470 210, 212
v. Rinks, 78 Ill. 188 1255
v. St. Charles Western Plank Road Co., 28 Mo. 373 3666
v. Shepard, 6 Conn. 37 4641
v. Shepard, 36 Mich. 173 4618
v. Shepard, 7 Johns. Ch. (N. Y.) 57 242
v. Temple, 3 N. H. 455 254
Shepardson v. Cary, 29 Wis. 34 3098
Shepard &c. Lumber Co. v. Eldridge, 171 Mass. 516 3391
Shepheard v. Young, 74 Mass. 152 213

[Vols. 1, §§ 1–637; 2, §§ 645–1846; 3, §§ 1855–2807; 4, §§ 2830–3919; 5, §§ 3930–5117.]

Shepherd v. Bevin, 9 Gill (Md.) 32 158, 210, 2299
v. Briggs, 28 Vt. 81 2967
v. Busch, 154 Pa. St. 149 1927, 2057
v. Croft (1911), 1 Ch. 521 2316
v. Dickson, 38 La. Ann. 741 2661
v. Gilroy, 46 Iowa 193 1643
v. Harrison, L. R. 5 H. L. 116 5023
v. Henderson, 7 App. Cas. 49 4510
v. Lanfear, 5 La. 336 1733
v. May, 115 U. S. 505 1421, 4716, 4717
v. Pressey, 32 N. H. 49 1328, 1335, 1338, 1340
v. Pybus, 3 Man. & Gr. 68 5007
v. Shepherd, 108 Mich. 82 2660
v. Temple, 3 N. H. 455 2435
v. Union Mut. Fire Ins. Co., 38 N. H. 232 4258
v. Wysong, 3 W. Va. 46 64
v. Young, 8 Gray (Mass.) 152 211
Shepherd's Point Land Co. v. Atlantic Hotel, 134 N. Car. 397 2761
Shepley v. Henry Siegel Co., 203 Mass. 43 953
v. Waterhouse, 22 Maine 497 1475
Sheppard v. Bridges, 137 Ga. 615 1420, 1421
v. Collins, 12 Iowa 570 3503
v. Graves, 14 How. (U. S.) 505 3369
v. Melloy, 12 Ala. 561 3529
v. Newton, 139 N. Car. 533 1236
v. Peabody Ins. Co., 21 W. Va. 368 3089, 4062
Sheppey v. Stevens, 177 Fed. 484 233, 240, 746, 753
v. Stevens, 185 Fed. 147 746
Sherburn v. Hirst, 121 Fed. 998 2126
Sherburne v. Goodwin, 44 N. H. 271 2063
v. Hyde, 185 Ill. 580 4933
Sherer v. Trowbridge, 135 Mass. 500 1309, 1312
Sherfy v. Graham, 72 Ill. 158 2792, 2966, 2979
Sheridan v. Medara, 10 N. J. Eq. 469 477, 478, 480
v. Modern Woodmen, 44 Wash. 230 387
v. New Quay Co., 4 C. B. (N. S.) 618 3277
v. Welch, 8 Allen (Mass.) 166 4734
Sheridan Coal Co. v. C. W. Hull Co., 87 Nebr. 117 4984
Sheridan Electric Light Co. v. Chatham Nat. Bank, 52 Hun (N. Y.) 575 559
Sheridan Twp. v. Frost Twp., 62 Mich. 136 2648
v. Hayes Twp., 62 Mich. 140 2648
Sherill v. Herrell, 36 N. Car. 194 2611
Sherk v. Endress, 3 Watts & S. (Pa.) 255 198, 210
Sherley v. Thomasson, 8 Ky. L. (abstract) 351 4890
Sherlock v. Winnetka, 68 Ill. 530 610, 3568
Sherman v. Alberts, 153 Mich. 361 1236, 1237
v. Barnard, 19 Barb. (N. Y.) 291 237
v. Barrett, 1 McMul. (S. Car.) 147 741
v. Bates, 15 Nebr. 18 3620
v. Blackman, 24 Ill. 346 965
v. Burton, 165 Mich. 293 649, 720
v. Champlain Transp. Co., 31 Vt. 162 1284, 4816, 5003
v. Chicago &c. R. Co., 40 Iowa 45 3322
v. Clark, 4 Nebr. 138 2486, 2487
v. Cobb, 15 R. I. 570 2947, 2959
v. Commonwealth, 82 Ky. 102 4380
v. Conner, 88 Tex. 35 1880
v. Connor (Tex. Civ. App.), 72 S. W. 238 2226
v. Finch, 71 Cal. 68 2201
Sherman v. Fitch, 98 Mass. 59 456, 549, 4776, 4817, 4818
v. Foster, 158 N. Y. 587 1946
v. Goodwin, 11 Ariz. 141 3352, 3373
v. Hicks, 14 N. Mex. 439 2992
v. Hudson River R. Co., 64 N. Y. 254 2167, 3265
v. Inman Steamship Co., 26 Hun (N. Y.) 107 769
v. King, 71 Ark. 248 1257
v. Kitsmiller, 17 Serg. & R. (Pa.) 45 170, 179
v. Nutt, 35 Fed. 149 2485
v. Rawson, 102 Mass. 395 2198
v. Roberts, 1 Grant Cas. (Pa.) 261 3936
v. Sherman, 3 Ind. 337 1857, 2062
v. Simpson, 121 N. Car. 129 1310
v. Slayback, 58 Hun (N. Y.) 255 4843
v. Spalding, 132 Mich. 249 4011
v. State, 4 Kans. 570 3533
v. Wakeman, 11 Barb. (N. Y.) 254 7670
v. Wilder, 106 Mass. 537 1649, 4547
v. Williams, 4 N. Y. Week. Dig. 415 1338
Sherman Center Town Co. v. Leonard, 46 Kans. 354 2134, 2151, 3774
v. Morris, 43 Kans. 282 558, 559
v. Swigart, 43 Kans. 292 1742
Sherman County v. Nichols, 65 Nebr. 250 3969
Sherman County Irrig. Water &c. Co. v. Drake, 65 Nebr. 699 577
Shermer v. Beale, 1 Wash. (Va.) 11 2940
Sherrer v. Harris (Ark.), 13 S. W. 730 4647, 4656
Sherrerd v. Western Union Tel. Co., 146 Wis. 197 45
Sherrill v. Coad (Nebr.), 138 N. W. 567 5113
v. Shuford, 6 Ired. Eq. (41 N. Car.) 228 508
Sherrin v. Flinn, 155 Ind. 422 2459
Sherrod v. Bennett, 30 N. Car. 309 2670
v. Langdon, 21 Iowa 518 481
v. Mayo, 156 N. Car. 144 4891
v. Rhodes, 5 Ala. 683 1491
v. Woodard, 4 Dev. L. (N. Car.) 360 1393
Sherron v. Wood, 10 N. J. L. 7 2982
Sherry, In re L. R. 25 Ch. Div. 692 35
Sherry v. Gilmore, 58 Wis. 324 3845, 4879
v. Madler, 123 Wis. 621 948
v. Perkins, 147 Mass. 212 2700
v. Picken, 10 Ind. 375 1260
v. Proal (N. Y.), 100 N. E. 421 4535
v. Sansberry, 3 Ind. 320 150
Sherwin v. Brigham, 39 Ohio St. 137 215
v. Fletcher, 168 Mass. 413 227
v. Mudge, 127 Mass. 547 4980
v. National &c. Co., 5 Colo. App. 162 33, 34
v. Rutland & B. R. Co., 24 Vt. 347 1988
v. Sanders, 59 Vt. 499 212, 271
v. Sternberg, 77 N. J. L. 117 1372
v. Sternberg (N. J.), 74 Atl. 510 424
Sherwood v. Agricultural Ins. Co., 73 N. Y. 447 4272, 4274
v. Alvis, 83 Ala. 115 554
v. Baker, 105 Mo. 472 2642
v. Burgess, 1 Hayw. & H. (D. C.) 132 970
v. Comr. Land Office, 113 Mich. 227 3862
v. Crane, 12 Misc. (N. Y.) 83 172, 1531
v. Haney, 63 Ark. 249 963
v. Harral, 39 Conn. 333 4062
v. His Creditors, 42 La. Ann. 103 4876
v. Home Sav. Bank, 131 Iowa 528 1696, 1786, 1787
v. Roundtree, 32 Fed. 113 4681
v. Salmon, 5 Day (Conn.) 439 84, 89, 2428

[Vols. 1, §§ 1–637; 2, §§ 645–1846; 3, §§ 1855–2807; 4, §§ 2830–3919; 5, §§ 3930–5117.]

Sherwood v. Saxton, 63 Mo. 78 510
v. Snow, 46 Iowa 481 4928
v. Stone, 14 N. Y. 267 1244
v. Sutton, 5 Mason (U. S.) 143 2648, 2667
v. Walker, 66 Mich. 568 105, 108
v. Waller, 20 Conn. 262 3831
v. Wilkins, 65 Ark. 312 2661
Shevalier v. Doyle (Nebr.), 130 N. W. 417 1074
v. Stevenson (Nebr.), 139 N. W. 233 2485, 2499
Shevlin v. American &c. Assn., 94 Wis. 180 4392
v. Shevlin, 96 Minn. 398 74, 149, 443
Shewalter v. Ford, 34 Miss. 417 5001
Sheward v. Citizens' Water Co., 90 Cal. 635 580, 2614
Shewsbury v. Tufts, 41 W. Va. 212 1517
Shibe v. Rex, 1 Broune (Pa.) 174 2957
Shibley v. Ft. Smith, 96 Ark. 410 2746
Shickle v. Chouteau &c. Iron Co., 10 Mo. App. 241 1564
Shideler v. Fisher, 13 Colo. App. 106 4679
Shields v. Anderson, 3 Leigh (Va.) 729 2667
v. Barrow, 17 How. (U. S.) 130 2599
v. Carson, 102 Ill. App. 38 2028
v. Coyne, 148 Iowa 313 1406
v. Farmers' Bank, 5 W. Va. 259 2662
v. Horbach, 49 Nebr. 262 1272
v. Kansas City Suburban Belt R. Co., 87 Mo. App. 637 1772, 1801
v. Lozear, 34 N. J. L. 496 1975
v. Ohio, 95 U. S. 319 584, 588
v. Pettee, 4 N. Y. Super. Ct. 262 1589, 5048
v. Pettie, 4 N. Y. 122 4987
v. Pipes, 31 La. Ann. 765 2610
v. Reibe, 9 Ill. App. 598 5055
v. Renno, 10 Vert. (Tenn.) 318 2961
v. Reynolds, 9 W. Va. 483 3450
v. Russell, 66 Hun (N. Y.) 226 4607
v. Simonton, 65 W. Va. 179 4655
v. Taylor, 25 Miss. 13 1445
v. Titus, 46 Ohio St. 528 231, 2534
v. Trammell, 19 Ark. 51 2288, 2304
Shiell v. M'Nitt, 9 Paige (N. Y.) 101 1560
Shiells v. Blackburne, 1 H. Bl. 159 3016
Shiff v. Succession of Lesseps, 22 La. Ann. 185 461
Shiffer v. Dietz, 53 How. Pr. (N. Y.) 372 128
v. Mosier, 225 Pa. 552 1457, 2014, 2018
Shillibeer v. Glyn, 2 M. & W. 143 3023
Shilling v. Mullen, 55 Minn. 122 1443
Shillinglaw v. Sims, 86 S. Car. 76 1320
Shimp v. Siedel, 6 Houst. (Del.) 421 5047
Shin v. Bosart, 72 Ind. 105 271
Shindler v. Houston, 1 N. Y. 261 1329, 1330
Shine v. Fox Bros. Mfg. Co., 156 Fed. 357 2694, 2698
Shingleur v. West. Union Tel. Co., 72 Miss. 1030 40
Shinkle v. Vickery, 156 Mo. 1 2304
Shinn v. Bodine, 60 Pa. St. 182 1590
v. Cunningham, 120 Iowa 383 2724
v. Macpherson, 58 Cal. 596 4915
v. Roberts, 20 N. J. L. 435 1555, 1577, 2045, 2047, 3872
v. Wimberly (Miss.), 12 So. 333 1019
Shinner v. Garnett Gold-Min. Co., 96 Fed. 735 2772
Shinnie v. Coil, 1 McCord Eq. (S. Car.) 478 2955, 2957, 2958, 2979
Shipley v. Bunn, 125 Mo. 445 337, 3813
v. Fifty Associates, 101 Mass. 251 1894
v. Platts, 17 S. Dak. 357 1997
Shipley v. Reasoner, 80 Iowa 548 92, 657, 1013
v. Smith, 162 Ind. 526 336, 337, 346, 407
v. Terre Haute, 74 Ind. 297 2562
Ship Liverpool Packet, The, 2 Sprague (U. S.) 37 2965
Shipman v. Aetna Ins. Co., 29 Conn. 245 2323
v. Butterfield, 47 Mich. 487 216
v. Byles, 65 Mich. 690 454
v. District of Columbia, 18 Ct. Cl. (U. S.) 291 3666
v. Fletcher, 82 Va. 601 2952, 2955, 2958, 2979
v. Furniss, 69 Ala. 555 151, 3827
v. Graves, 41 Mich. 675 5020
v. Horton, 17 Conn. 481 336, 352
v. Lord, 58 N. J. Eq. 380 411
v. Mitchell, 64 Tex. 174 4585
v. Protested Home Circle, 174 N. Y. 398 4370
v. Seymour, 40 Mich. 274 72, 88
v. State, 42 Wis. 377 3638
v. State, 43 Wis. 381 3615
v. State, 44 Wis. 458 2153
Shipp v. Bowen, 25 Ind. 44 4985
v. McKee, 80 Miss. 741 330, 3814
v. Snyder, 121 Mo. 155 4893
v. Swann, 2 Bibb (Ky.) 82 106, 185, 1817
v. Wheeless, 33 Miss. 646 2437, 2451
Shippen v. Bowen, 122 U. S. 575 84, 4999
Shipper v. Pennsylvania R. Co., 47 Pa. St. 338 571, 3149
Shippey v. Eastwood, 9 Ala. 198 666, 679
v. Henderson, 14 Johns. (N. Y.) 178 212
Shipps v. Atkinson, 8 Ind. App. 505 5092
Shipton v. Casson, 5 B. & C. 378 5047
v. Thornton, 9 Ad. & El. 314 3239
Shiras v. Olinger, 50 Iowa 571 2801
Shirely v. Byrnes, 34 Tex. 625 3500
Shireman v. Jackson, 14 Ind. 459 1329, 1596
Shirey v. Beard, 62 Ark. 621 1382, 1383
v. Clark, 72 Ark. 539 2672
v. Ulsh, 2 Ohio C. C. 401 92, 657
Shirk v. Hoffman, 57 Minn. 230 4586
v. Lingeman, 26 Ind. App. 630 2162
v. Neible, 156 Ind. 66 74, 153
v. Shultz, 113 Ind. 571 308, 347, 349, 352, 353, 3817
v. Stafford, 31 Ind. App. 247 429
v. Williamson, 50 Ark. 562 4677
Shirkey v. Kirby, 110 Va. 455 511, 518, 522
Shirley v. Burch, 16 Ore. 83 4634, 4635
v. Healds, 34 N. H. 407 1452
v. Howard, 53 Ill. 455 1014
v. Shattuck, 4 Cush. (Mass.) 470 2971
v. Shirley, 7 Blackf. (Ind.) 452 231
Shirras v. Caig, 7 Cranch (U. S.) 34 3033, 4641, 4643, 4644, 4645, 4686, 4813
Shirts v. Phœnix &c. Assn., 135 Mich. 439 4398
Shisler v. Keavy, 75 Pa. St. 79 2980
v. Vandike, 92 Pa. St. 447 457, 679, 1089
Shively v. Bowlby, 152 U. S. 1 3860
v. Knoblock, 8 Ind. App. 433 2940, 2957, 2961
Shivers v. Simmons, 54 Miss. 520 425
Shoaf v. Palatine Ins. Co., 127 N. Car. 308 4023, 4341
Shobe v. Luff, 66 Ill. App. 414 34
Shock v. Daly, 49 How. Pr. (N. Y.) 366 2519
v. Gowing (W. Va.), 76 S. E. 441 5016
v. Illinois Central R. Co., 115 Fed. 57 387

[Vols. 1, §§ 1–637; 2, §§ 645–1846; 3, §§ 1855–2807; 4, §§ 2830–3919; 5, §§ 3930–5117.]

Shock v. Puritan Mfg. Co., 75 Kans. 301 73
v. Vanmater, 22 Wis. 532 1230, 1245
Shockey v. Glasford, 6 Dana (Ky.) 9 2946, 2949, 2982
v. Mills, 71 Ind. 288 212
Shockley v. Davis, 17 Ga. 177 2323
v. VanEaton, 81 Iowa 417 1936
Shoe & Leather Nat. Bank v. Wood, 142 Mass. 563 1173, 1176, 3389
Shoecroft v. Bailey, 25 Iowa 553 3112, 3117
v. Bloxham, 124 U. S. 730 4660
Shoemake v. Finlayson, 22 Wash. 12 661
Shoemaker v. Acker, 116 Cal. 239 1879, 2141
v. Axtell, 78 Ind. 561 2498
v. Benedict, 11 N. Y. 176 4954
v. Des Moines, 129 Iowa 244 2484
v. King, 40 Pa. St. 107 1235
v. McMonigle, 86 Ind. 421 3855
v. National Mechanics' Bank, 2 Abb. (U. S.) 416 548
v. Shoemaker, 29 Ky. L. 134 4905
v. Smith, 80 Iowa 655 4674
Shoemaker Piano &c. Co. v. Bernard, 2 Lea (Tenn.) 358 1867
Shoenberg v. Field, 95 Mo. App. 241 763
Shoenberger v. Hackman, 37 Pa. St. 87 3918
v. Mount, 1 Handy (Ohio) 566 4841
Shohoney v. Quincy &c. R. Co., 231 Mo. 131 247, 779
Sholl v. German Coal Co., 139 Ill. 21 3865
Shonk v. Knight, 12 W. Va. 667 2611
Shonk Tin Printing Co. v. Shonk, 138 Ill. 34 2520
Shontz v. Brown, 27 Pa. St. 123 3849, 3882
Shoofstall v. Adams, 2 Grant Cas. (Pa.) 209 1323
Shoop v. Burnside, 78 Kans. 871 2284
Shore v. Wilson, 9 Clark & F. 355 1517, 1641, 1665
Shores v. Bowen, 44 Mo. 396 2954, 2959, 2980
v. Doherty, 65 Wis. 153 4622, 4641, 4810, 4813
Shores Lumber Co. v. Claney, 102 Wis. 235 5115
v. Starke, 100 Wis. 498 2166
Shorick v. Bruce, 21 Iowa 305 2661
Shorp v. Ponce, 74 Maine 470 89
Short v. Battle, 52 Ala. 456 4667
v. Bullion Beck &c. Min. Co., 20 Utah 20 674
v. Caldwell, 155 Mass. 57 4647, 4649
v. Gouger (Tex. Civ. App.), 130 S. W. 267 600
v. Home Ins. Co., 90 N. Y. 16 4092, 4185
v. Kincaid, 1 Bibb (Ky.) 420 2968
v. Millard, 68 Ill. 293 460
v. Moore, 19 Ky. L. 1225 2147
v. Post, 58 N. J. Eq. 130 961
v. Pratt, 6 Mass. 496 2954
v. Pullen, 63 Ark. 385 976
v. Stevenson, 63 Pa. St. 95 4906
v. Stone, 8 Q. B. D. 358 2036
v. Stotts, 58 Ind. 29 1213, 1248
v. Trabue, 4 Metc. (Ky.) 299 1178
v. Van Dyke, 50 Minn. 286 2660
Shortle v. Terre Haute &c. R. Co., 131 Ind. 338 215
Shortridge v. Allen, 2 Tex. Civ. App. 193 179, 2662
v. Catlett, 1 A. K. Marsh. ((Ky.) 587 3896
Shortsleeves v. Capital Trac. Co., 28 App. D. C. 365 53
Shoshonetz v. Campbell, 7 Utah 46 1594
Shotwell v. Ellis, 42 Miss. 439 265
Shotwell v. Gilkey, 31 Ala. 724 1412
v. McKown, 5 N. J. L. 828 3372
v. Shotwell, 24 N. J. Eq. 378 210
Shouler v. Bonander, 80 Mich. 531 4714
Shoulters v. Allen, 51 Mich. 529 269, 384, 2991
Shouse v. Doane, 39 Fla. 95 1870
Shove v. Wiley, 18 Pick. (Mass.) 558 1763
Shover v. State, 10 Ark. 259 925
Shovers v. Warrick, 152 Ill. 355 1271, 1272
Showers v. Wadsworth, 81 Cal. 270 4011, 4012
Showman v. Lee, 79 Mich. 653 411
v. Lee, 86 Mich. 556 2207
v. Miller, 6 Md. 479 113
Shown v. Hawkins, 85 Tenn. 214 2670
Shows v. Brantley, 127 Ala. 352 4692
v. Steiner (Ala.), 57 So. 700 2010
Shrable v. Pryne, 93 Iowa 691 2963
Shreck v. Pierce, 3 Iowa 350 2316, 3882
v. Spain, 30 Nebr. 887 4780
Shreffler v. Nadelhoffer, 133 Ill. 536 1520
Shreiner v. Cummings, 63 Pa. St. 374 212
Shreve v. Black, 4 N. J. Eq. 177 2526
v. Brereton, 51 Pa. St. 175 1559, 2126
v. McGowin, 143 Ala. 665 4655
v. Norfolk & W. R. Co., 109 Va. 706 1611
v. Voorhees, 3 N. J. Eq. 25 2488
Shreveport v. Maloney, 107 La. 193 1010
v. Shreveport Tract. Co., 127 La. 560 2734
Shreveport Ice &c. Co. v. Mandel, 128 La. 314 476, 4925
Shreveport Tract. Co. v. Mulhaupt, 122 La. 667 43
v. Shreveport, 122 La. 1 604, 2715, 2720, 2727, 2734
Shrewsbury v. Tufts, 41 W. Va. 212 44
Shrieves v. Morris, 151 Mass. 310 4842
Shrigley v. Black, 59 Kans. 487 4663
v. Black, 66 Kans. 213 2746, 2766
Shrimpton v. Dworsky, 2 Misc. (N. Y.) 123 1296
v. Philbrick, 53 Minn. 366 73
v. Warmack, 72 Miss. 208 5049
Shriner v. Craft, 166 Ala. 146 216, 728, 1857, 3722
v. Meyer, 171 Ala. 112 5105
Shriver v. Garrison, 30 W. Va. 456 1391, 2644, 2648
v. McCloud, 20 Nebr. 474 489
v. Seiss, 49 Md. 384 2290
v. State, 9 Gill & J. (Md.) 1 2948, 2952, 2982
Shrook v. Crowl, 83 Ind. 243 344, 352
Shropshire v. Behrens, 77 Tex. 275 544, 3898
v. Brown, 45 Ga. 175 170
v. Burns, 46 Ala. 108 231, 268, 302, 321, 326, 335, 339
v. Glascock, 4 Mo. 536 1010
v. Sidebottom, 30 Mont. 406 3102
Shroyer v. Bash, 57 Ind. 349 2947, 2982
v. Pittenger, 31 Ind. App. 158 337, 341, 345, 346, 3815, 3816
v. Smith, 204 Pa. 310 1302, 1326
Shrump v. Parfitt, 84 Hun (N. Y.) 341 2966
Shuart v. Taylor, 7 How. Pr. (N. Y.) 251 4692, 4835
Shubert v. Angeles, 80 App. Div. (N. Y.) 625 176
v. Stanby, 52 Ind. 46 4649
v. Woodward, 167 Fed. 47 2282, 2284, 2286, 2320, 2322
Shubert Theatrical Co. v. Ziegfield, 109 N. Y. S. 46 1408
Shuck v. Chicago, R. I. & P. R. Co., 73 Iowa 333 1960

[Vols. 1, §§ 1–637; 2, §§ 645–1846; 3, §§ 1855–2807; 4, §§ 2830–3919; 5, §§ 3930–5117.]

Shuck v. Interstate Building & Loan Assn., 63 S. Car. 134 144, 1385
v. State, 136 Ind. 63 2011
Shuee v. Shuee, 100 Ind. 477 2436
Shuetze v. Bailey, 40 Mo. 69 458, 3893
Shuey v. United States, 92 U. S. 73 33, 34
Shufeldt v. Pease, 16 Wis. 659 4807
v. Smith, 139 Mo. 367 1230
Shuford v. Alexander, 74 Ga. 293 353
Shugart v. Egan, 83 Ill. 56 2131
v. Shugart, 111 Tenn. 179 246, 3403
Shuler v. Allam, 45 Colo. 372 1510
v. Hummel, 1 Nebr. (Unof.) 204 3450
Shulman v. Fitzpatrick, 62 Ala. 571 404
Shult v. Travis, Ky. Dec. 140 2980
Shulte v. Hennessy, 40 Iowa 352 2976, 3701
Shulters v. Searls, 48 Mich. 550 2099
Shultz v. Johnson, 5 B. Mon. (Ky.) 497 1907, 1908
v. Lempert, 55 Tex. 273 2944
v. Wall, 134 Pa. St. 262 3115, 3117
Shum v. Claghorn, 69 Vt. 45 4780
Shuman v. Drayton, 14 Ohio C. C. 328 2656
v. Shuman, 27 Pa. St. 90 945
v. Smith, 100 Ga. 415 2239
v. Steinel, 129 Wis. 422 419, 420
Shumard v. Gano, 18 Ohio C. C. 871 4914
Shumate v. Commonwealth, 15 Grat. (Va.) 653 693
v. Farlow, 125 Ind. 359 1279, 2300
Shumway v. Kitzman (S. Dak.), 134 N. W. 325 2292
v. Reed, 34 Maine 560 3516
Shupe v. Collender, 56 Conn. 489 1605, 5111
v. Galbraith, 32 Pa. St. 10 235
Shur v. Statler, 2 Ohio Dec. 70 2392
Shureman v. Chicago, Burlington &c. R. Co., 88 Mo. App. 183 3294
Shurte v. Fletcher, 111 Mich. 84 101
Shurtleff v. Francis, 118 Mass. 154 3911, 3915, 4727
v. Millard, 12 R. I. 272 303, 305, 347
v. Parker, 138 Mass. 86 2952, 2975, 2978
v. Willard, 36 Mass. 202 4868
Shute v. Bills, 191 Mass. 433 1677, 1777
v. Dorr, 5 Wend. (N. Y.) 204 1285
v. Grimes, 7 Blackf. (Ind.) 1 4713
v. Hamilton, 3 Daly (N. Y.) 462 2126, 3713
v. Heath, 131 N. Car. 281 176, 807
v. Johnson, 25 Ore. 59 84, 152
v. Shute, 82 S. Car. 264 3910
v. Taylor, 5 Metc. (Mass.) 61 1559, 2126
Shutt Imp. Co. v. Erwin, 66 Kans. 261 3392
Shuttleworth v. Levi, 76 Ky. 195 3502
Shutts v. Fingar, 100 N. Y. 539 2660, 3447, 3467
Sias v. Hallock, 14 Nev. 332 51
v. Roger Williams Ins. Co., 8 Fed. 187 113, 4241
Sibbald v. Bethlehem Iron Co., 83 N. Y. 378 461
Sibert v. McAvoy, 15 Ill. 106 2376
v. Wilder, 16 Kans. 176 212, 2656
Sibley v. Aldrich, 33 N. H. 553 3115
v. American Exch. Nat. Bank, 97 Ga. 126 4937
v. Felton, 156 Mass. 273 27, 37, 63, 175
v. Holcomb, 104 Ky. 670 73, 101
v. Life Assn., 87 Ga. 738 1870
v. Pierson, 125 La. 478 2657
v. Prescott Ins. Co., 57 Mich. 14 4091
v. Rider, 54 Maine 463 2043
v. Ross, 88 Mich. 315 4660
v. Stacey, 53 W. Va. 292 2648
v. Young, 26 S. Car. 415 4937
Siboni v. Kirkman, 1 M. & W. 418 3780
Sibree v. Prippe, 15 M. & W. 23 222
Sicard v. Davis, 6 Pet. (U. S.) 124 3901
Sick v. Covenant &c. Ins. Co., 79 Mo. App. 609 4358
Sickels v. Anderson, 63 Mich. 421 1609
v. Pattison, 14 Wend. (N. Y.) 257 3090, 3692
v. Richardson, 23 Hun (N. Y.) 559 3580
Sickels's Case, In re, 1 Ct. Cl. (U. S.) 214 3702
Sickman v. Lapsley, 13 Serg. & R. (Pa.) 224 1073
Sickmon v. Wood, 69 Ill. 329 4618
Sicotte v. Barber, 83 Wis. 431 2070
Siddall v. Clark, 89 Colo. 321 231
Siddons v. Cockrell, 131 Ill. 653 753
Sidebotham v. Holland (1895), 1 Q. B. 378 1270
v. Merchants' Fire Assn., 41 Wash. 436 4308
Sidener v. Bible, 43 Ind. 230 4826
Sidenham & Worlington's Case, 2 Leon. 224 1
Sides v. Brendlinger, 14 Nebr. 491 2966, 2969, 2978
v. Knickerbocker Life Ins. Co., 16 Fed. 650 4071
Sidle v. Anderson, 45 Pa. St. 464 3399
Sidlinger v. Kerkow, 82 Cal. 42 2947
Sidney v. Stevenson, 33 Leg. Int. (Pa.) 42 4661
Sidney Glass Works v. A. S. Barnes & Co., 86 Hun (N. Y.) 374 37, 39, 63
Sidney School Furniture Co. v. Warsaw School Dist., 130 Pa. St. 76 2366
Sidway v. Missouri Land & Live Stock Co., 116 Fed. 381 2615
v. Sidway, 54 Hun (N. Y.) 634 4655
Sidwell v. Evans, 1 Pen. & W. 383 235, 236
Siebeneck v. Anchor Sav. Bank, 111 Pa. St. 187 3404, 3451
Sieber v. Blanc, 76 Cal. 173 130
Siebert v. Leonard, 17 Gil. (Minn.) 410 3702
v. Roth, 118 Wis. 250 2051, 3701
v. Valley Nat. Bank, 186 Pa. St. 233 4667
Siebold v. Davis, 67 Iowa 560 44
Siegel v. Chicago Trust and Savings Bank, 131 Ill. 569 3381, 3384
v. Chidsey, 28 Pa. St. 279 4925, 4951
v. Drumm, 21 La. Ann. 8 4680
v. Eaton, 165 Ill. 550 225, 1909, 1911, 2038, 2101, 3667, 3733
v. Funk, 3 Pitts. (Pa.) 28 1009
v. Marcus, 18 N. Dak. 214 802, 851
v. Robinson, 56 Pa. St. 19 1144
Siegel, Cooper & Co. v. Colby, 176 Ill. 210 1535
Siegfried v. Ludwig, 102 Pa. St. 547 4956
Sieghortner v. Weissenborn, 20 N. J. Eq. 172 4953
Siegrist v. Arnot, 86 Mo. 200 3132
Siemans & Halske Electric Co. v. Ten Brock, 97 Mo. App. 173 3401
Siemers v. Meeme Mut. &c. Ins. Co., 143 Wis. 114 4226, 4248, 4252
Sierra Land &c. Co. v. Bricker, 3 Cal. App. 190 2028
Sierra Nevada Silver Min. Co. v. Sears, 10 Nev. 346 2495
Sieveking v. Litzler, 31 Ind. 13 84
Sievertsen v. Paxton-Eckman Chemical Co. (Iowa), 133 N. W. 744 441
Sievewright v. Archibald, 6 Eng. L. & Eq. 286 1304
Siewert v. Hamel, 91 N. Y. 199 973
Sigel-Campion Live Stock &c. Co. v. Haston, 68 Kans. 749 3402
Sigerson v. Harker, 15 Mo. 101 5114

[Vols. 1, §§ 1–637; 2, §§ 645–1846; 3, §§ 1855–2807; 4, §§ 2830–3919; 5, §§ 3930–5117.]

Sigmund v. Howard Bank, 29 Md. 324 4559, 4560
v. Newspaper Co., 82 Ill. App. 178 452, 4535
Sigourney v. Drury, 14 Pick. (Mass.) 387 1475
v. Munn, 7 Conn. 11 4890
v. Severy, 4 Cush. (Mass.) 176 1431
v. Wetherell, 6 Metc. (Mass.) 553 3970
Sigsworth v. Coulter, 18 Ill. 204 233
v. McIntyre, 18 Ill. 126 1713
Sigua Iron Co. v. Greene, 88 Fed. 207 1630
Sigur v. Crenshaw, 8 La. Ann. 401 2750
Sigworth v. Holcomb (Iowa), 79 N. W. 364 2049
Sikes v. Lafferry, 27 Ark. 407 233
v. Truitt, 57 N. Car. 361 2381
v. Work, 6 Gray (Mass.) 433 487
Silander v. Gronna, 15 N. Dak. 552 113, 237
Silas v. Adams, 92 Ga. 350 4937
Silbar v. Ryder, 63 Wis. 106 109, 1652, 2377, 4534
Silberberg v. Pearson, 75 Tex. 287 2446
v. Trilling, 82 Tex. 523 4860
Silberman v. Clark, 96 N. Y. 522 1663, 1665, 1825
v. Horowitz, 114 N. Y. S. 1 237
v. Munroe, 104 Mich. 352 88
Silberstein v. Duluth News-Tribune Co., 68 Minn. 430 2134, 2149
Silcock v. Baker, 25 Tex. Civ. App. 508 423, 3903
Siler v. Gray, 86 N. Car. 566 1453, 1903, 1907
Silkman Lumber Co. v. Hunholz, 132 Wis. 610 1330
Sill v. M'Knight, 7 Watts & S. (Pa.) 244 273, 446
v. Pate, 230 Ill. 39 64, 455
v. Pate, 133 Ill. App. 423 3429
v. Worswick, 1 H. Black. 665 1146
Sillers v. Lester, 48 Miss. 513 4692, 4693
Silliman v. Carr, 159 Cal. 155 2958
v. Whitmer, 196 Pa. St. 363 1671, 1688, 1690
v. Whitmer, 11 Pa. Super. Ct. 243 1686, 1771, 1801
v. Wing, 7 Hill (N. Y.) 159 2417
Silloway v. Neptune Ins. Co., 12 Gray (Mass.) 73 4428, 4461, 4506
Silsbee v. Webber, 171 Mass. 378 140, 148
Silsby v. Allen, 43 Vt. 172 1270, 4584
v. Trotter, 29 N. J. Eq. 228 1258
v. Young, 3 Cranch (U. S.) 249 2647
Silsby Mfg. Co. v. Chico, 24 Fed. 893 1604, 1605
Siltz v. Hawkeye Ins. Co., 71 Iowa 710 4175
Silver v. Connecticut R. Lumber Co., 40 Fed. 192 2940, 2950
v. Graves, 210 Mass. 26 181, 233
v. Hale, 2 Mo. App. 557 3197
v. Kent, 60 Miss. 124 2175
v. London Assur. Corp., 61 Wash. 593 4250
v. Tecotsky, 129 N. Y. S. 74 1471
v. Western Assur. Co., 164 N. Y. 381 4317
Silver Camp Min. Co. v. Dickert, 31 Mont. 488 2278, 2344
Silver Lake Bank v. North, 4 Johns. Ch. (N. Y.) 370 4623, 4672
Silverman, In re, 101 Fed. 219 1992
Silverman v. Katz, 120 N. Y. S. 790 976
v. Kristufek, 162 Ill. 222 3845
v. Minsky, 109 App. Div. (N. Y.) 1 2413
Silvernail v. Cole, 12 Barb. (N. Y.) 685 1268
Silvers v. Reynolds, 17 N. J. L. 275 2062
Silver Springs, O. & G. R. Co. v. Van Ness, 45 Fla. 559 2130
Silver Spring &c. Co. v. Woolworth, 16 R. I. 729 833
Silverthorne v. Wylie, 96 Wis. 69 214, 240
Silver Val. Min. Co. v. Baltimore &c. Co., 99 N. Car. 445 4677
v. North Carolina Smelting Co., 122 N. Car. 542 1564, 1705
Simanovich v. Wood, 145 Mass. 180 2257
Simar v. Canaday, 53 N. Y. 298 84
Simcoke v. Grand Lodge, 84 Iowa 383 4075, 4352
Simeral v. Dubuque Mut. Fire Ins. Co., 18 Iowa 319 4277
Simkins v. Norwich & N. L. Steamboat Co., 11 Cush. (Mass.) 102 3160, 3178
v. Searcy, 10 Tex. Civ. App. 406 339
Simmang v. Harris (Tex. Civ. App.), 27 S. W. 786 77
Simmon v. Motivos, 1 W. Bl. 599 1213
Simmonds v. Humble, 13 C. B. (N. S.) 258 1335
Simmons v. Brooks, 159 Mass. 219 2106
v. Brown, 5 R. I. 299 2131
v. Cincinnati Sav. Soc., 31 Ohio St. 457 246
v. Clark, 56 Ill. 96 2068
v. Council, 5 Ga. App. 386 3384
v. Curtis, 41 Maine 373 4951
v. Day, 151 Mich. 1 2526
v. Green, 35 Ohio St. 104 1587, 2027, 2045, 5041
v. Hewitt (Tex.), 87 S. W. 188 3903
v. Hill, 96 Mo. 679 3040
v. Ingram, 78 Mo. App. 603 476, 484
v. Jenkins, 76 Ill. 479 4839, 4843
v. Kelsey, 76 Nebr. 124 233, 719
v. Kincaid, 5 Sneed (Tenn.) 450 1069
v. Law, 3 Keyes (N. Y.) 217 1713, 1719, 1771
v. Law, 21 N. Y. Super. Ct. 213 1721
v. Lawrence, 133 Mass. 298 3699
v. New Bedford &c. Steamboat Co., 97 Mass. 361 3332
v. Palmer, 93 Va. 389 100, 111
v. Rowe, 4 Cal. App. 752 4891
v. Sefrit (Iowa), 125 N. W. 93 254
v. Spruill, 56 N. Car. 9 1584
v. State, 106 Ga. 355 1011
v. Sweeney, 13 Cal. App. 283 146, 1865
v. Swift, 5 Barn. & C. 857 5018, 5024
v. Terry (Tex.), 79 S. W. 1103 916
v. Titche, 102 Ala. 317 4879
v. Trumbo, 9 W. Va. 358 140, 3495
v. Western Union Tel. Co., 63 S. Car. 425 2188
v. Westlake Const. Co. (Mo. App.), 126 S. W. 518 1509
v. Worthington, 170 Mass. 203 577
Simmons Creek Coal Co. v. Doran, 142 U. S. 417 1652, 2366, 2375
Simmons Hardware Co. v. Mullen, 33 Minn. 195 1338
v. Thomas, 147 Ind. 313 4645
v. Waibel, 1 S. Dak. 488 2517
Simmons Medicine Co. v. Mansfield Drug Co., 93 Tenn. 84 2517, 2552
v. Simmons, 81 Fed. 163 833, 834
Simmons Nat. Bank v. Dilley Foundry Co., 95 Ark. 368 540
Simms v. Burnette, 55 Fla. 702 2518
v. Clark, 11 Ill. 137 1934, 1935
v. Dame, 113 Ind. 127 481
v. Killian, 34 N. Car. 252 1321
v. Lide, 94 Ga. 553 2310
v. McKee, 25 Iowa 341 4828
v. Norris, 5 Ala. 42 524
v. Vick, 151 N. Car. 78 1388
v. Wilson, 5 Cranch (U. S.) 285 1935
Simon v. Allen, 76 Tex. 398 2156
v. Brown, 38 Mich. 552 452, 454
v. Garlitz (Tex. Civ. App.), 133 S. W. 461 656, 658, 1086

[Vols. 1, §§ 1–637; 2, §§ 645–1846; 3, §§ 1855–2807; 4, §§ 2830–3919; 5, §§ 3930–5117.]

Simon v. Home Ins. Co., 58 Mich. 278 4201
v. Johnson, 101 Ala. 368 273, 1700, 1722
v. Miller, 7 La. Ann. 360 3116
v. Sabb, 56 S. Car. 38 404
v. Schmidt, 41 Hun (N. Y.) 318 2281, 4656
v. Sedgwick (1893), 1 Q. B. 303 4458
v. The Fung Shuey, 21 La. Ann. 363 765
v. Townsend, 7 N. J. Eq. 302 2611
v. Wood, 17 Misc. (N. Y.) 607 1334
Simonds v. Beauchamp, 1 Mo. 589 1584
v. East Windsor Electric R. Co., 73 Conn. 513 1868
v. Heard, 23 Pick. (Mass.) 120 465
v. Henry, 39 Maine 155 1364
v. Pearce, 31 Fed. 137 3667, 4750
Simons v. Bedell, 122 Cal. 341 2308
v. First Nat. Bank, 93 N. Y. 269 4645
v. Gregory, 120 Ky. 116 4007
v. Johnson, 3 B. & Ad. 175 2061
v. Marshall, 3 Greene (Iowa) 502 1664
v. Mills, 80 Cal. 118 2952, 2967
v. Morehouse, 88 Ind. 391 1267
v. Paine (Tex. Civ. App.), 140 S. W. 855 1363
v. Patchett, 7 El. & Bl. 568 1400
v. Pierce, 16 Ohio St. 215 4690, 4865
v. Richardson, 107 Ala. 697 426
v. Seward, 22 Jones & S. (N. Y.) 406 130
v. Vulcan Oil & Mining Co., 61 Pa. St. 202 4905
Simonson v. Cain, 138 Ala. 221 2595
v. Grant, 36 Minn. 439 3795, 3979
v. Thori, 36 Minn. 439 3542, 3798
v. West Harrison, 5 Ind. App. 459 144
Simonton v. Bacon, 49 Miss. 582 156, 210
v. Clark, 65 N. Car. 525 212, 461
v. First National Bank, 24 Minn. 216 461
v. Godsey, 174 Ill. 28 2302
v. Liverpool &c. Ins. Co., 51 Ga. 76 64
v. McLain, 37 La. Ann. 663 483
v. White, 93 Tex. 50 3870
Simpkins v. Taylor, 81 Hun (N. Y.) 467 2644, 2645
Simplex Dairy Co. v. Cole, 86 Fed. 739 267, 554
Simplot v. Chicago, M. & St. P. R. Co., 5 McCrary (U. S.) 158 2671
v. Simplot, 14 Iowa 449 2974
Simpson v. Ammons, 1 Binn. (Pa.) 175 4702, 4704
v. Belcher, 61 W. Va. 157 2296
v. Belvin, 37 Tex. 674 2258
v. Bibber, 59 Maine 196 1441
v. Black, 27 Wis. 206 2198
v. Bloss, 2 Marsh. 542 678, 1071
v. Bovard, 74 Pa. St. 351 3939
v. Breckenridge, 32 Pa. St. 287 1311
v. Carson, 11 Ore. 361 1974
v. Charleston Fire & Marine Ins. Co., Dudley (S. Car.) 239 4485
v. City Savings Bank, 56 N. H. 466 2731, 2732
v. Cochran, 23 Iowa 81 17
v. Crane, 149 Mich. 352 89, 2231
v. Crippin, L. R. 8 Q. B. 14 1590, 5053
v. Dufour, 126 Ind. 322 3277
v. Dutcher, 123 N. Y. S. 340 420
v. Edmiston, 23 W. Va. 675 2425, 4646
v. Garland, 76 Maine 203 464, 3372
v. Hall, 47 Conn. 417 1231
v. Hefter, 42 Misc. (N. Y.) 482 973
v. Hughes, 66 L. J. Ch. 334 37
v. Kentucky Citizens' Bldg. &c. Assn., 101 Ky. 496 974
v. Kimberlin, 12 Kans. 579 1517
v. Leech, 86 Ill. 286 4893
Simpson v. Life Ins. Co., 115 N. Car. 393 4366
v. Lord Howden, 3 Mylne & C. 97 1107
v. Margitson, 11 Ad. & E. (N. S.) 23 1565
v. Margitson, 11 Q. B. 23 1564
v. Montgomery, 25 Ark. 365 2384
v. Mundee, 3 Kans. 172 3901
v. Nance, 1 Spears (S. Car.) 4 1245
v. New York, N. H. & H. R. Co., 16 Misc. (N. Y.) 613 3336
v. Nicholls, 3 M. & W. 240 953
v. Normand, 51 La. Ann. 1355 741, 744, 1370
v. Pease, 53 Maine 497 1583
v. Pegram, 108 N. Car. 407 4983
v. Phillips, 3 M. & W. 244 953
v. Pittsburg Plate Glass Co., 28 Ind. App. 343 2563
v. Prudential Ins. Co., 184 Mass. 348 275, 288, 301
v. Robert, 35 Ga. 180 3849, 4004, 4645, 4674
v. Sadd, 4 De G. M. & G. 665 4176
v. Simpson, 4 Dana (Ky.) 140 414
v. Simpson, 94 Ky. 586 74, 241
v. Smith, 142 Ky. 608 407
v. State, 6 Baxt. (Tenn.) 440 3987
v. Stoddard County, 173 Mo. 421 2652
v. Tenney, 41 Kans. 561 487
v. United States, 31 Ct. Cl. (U. S.) 217 1511, 3666
v. Vaughan, 2 Atk. 31 1471, 1486, 1487, 1488
v. Wood, 105 Mass. 263 4547
v. Wrenn, 50 Ill. 222 2993, 2995
Simpson Bros. Corp. v. White, 187 Fed. 418 3666, 3690, 3765
Simpson Centenary College v. Bryan, 50 Iowa 293 3403
v. Tuttle, 71 Iowa 596 227, 239
Simpson Construction Co. v. Stenberg, 124 Ill. App. 322 3694
Simpson Plumbing & Heating Co. v. Geschke, 75 N. J. Eq. 394 2373
Simroll v. Williamson, 18 Ky. L. 135 2644
Sims v. Alabama Brewing Co., 132 Ala. 311 248
v. Banta, 9 Ky. L. (abstract) 286 2958, 2982, 4914
v. Bardoner, 86 Ind. 87 329, 340, 352, 3816
v. Billington, 50 La. Ann. 968 525
v. Bolten, 138 Ga. 576 5090
v. Canfield, 2 Ala. 555 2672, 4751
v. Cox, 40 Ga. 76 1886
v. Eiland, 57 Miss. 607 88
v. Everhardt, 102 U. S. 300 316, 320, 321, 329, 330, 340, 342, 345, 3811, 3812, 3813, 3814, 3815, 3816
v. Ferrill, 45 Ga. 585 85
v. Gaines, 64 Ala. 392 4647
v. Gay, 109 Ind. 501 2662
v. Gray, 93 Iowa 38 2667
v. Hines, 121 Ind. 534 3675
v. Jacobson, 51 Ala. 186 4876
v. Lyle, 4 Wash. (U. S.) 301 113
v. McLure, 8 Rich. Eq. (S. Car.) 286 384
v. Mead, 29 Kans. 124 4813
v. Petaluma Gas Light Co., 131 Cal. 656 751
v. Radcliffe, 3 Rich. (S. Car.) 287 1431
v. Ray, 96 N. Car. 87 413
v. Scheussler, 5 Ga. App. 850 196
v. Sims, 101 Mo. App. 407 2412
v. Sims, 79 N. J. L. 577 3818
v. Smith, 86 Ind. 577 3812
v. Smith, 99 Ind. 469 417, 3814
v. Smith, 11 Rich. (S. Car.) 565 4952
v. Squires, 80 Ind. 42 986
v. Stilwell, 3 How. (Miss.) 176 247

[Vols. 1, §§ 1–637; 2, §§ 645–1846; 3, §§ 1855–2807; 4, §§ 2830–3919; 5, §§ 3930–5117.]

Sims v. Vanmeter Lumber Co., 96 Miss. 449 2320, 2321, 2322, 2348, 2351
Simson v. Bank, 43 Hun (N. Y.) 156 3919
v. Brown, 68 N. Y. 355 1413, 1421, 3543
v. Cooke, 1 Bing. 452 3955, 4876
v. Jones, 2 Russ. & M. 365 310
Sinard v. Patterson, 3 Blackf. (Ind.) 353 1988
Sinclair v. Armitage, 12 N. J. Eq. 174 4660, 4684
v. Bowles, 9 Bran. & C. 92 3090, 3692
v. Brightman, 198 Mass. 248 2763
v. Gunzenhauser (Ind.), 98 N. E. 37 1139, 1140, 1143, 4710
v. Hathaway, 57 Mich. 60 129
v. Healy, 40 Pa. St. 417 5034
v. Learned, 51 Mich. 335 1956
v. Maritime &c. Assur. Co., 3 El. & El. 478 4394
v. National Surety Co., 132 Iowa 549 1514, 1520, 1530, 4413
v. Stevenson, 1 Car. & P. 582 1650
v. Tallmadge, 35 Barb. (N. Y.) 602 1604, 3675, 3693, 3707
v. Winona Co., 23 Minn. 404 2572
Sindall v. Campbell, 7 Gill (Md.) 66 2648
Sindelare v. Walker, 137 Ill. 43 4916
Sines' Case, 1 Ct. Cl. (U. S.) 12 1438
Singer, In re (Pa.), 81 Atl. 898 414
Singer v. Farnsworth, 2 Ind. 597 2134, 2224
v. Heller, 40 Wis. 544 4953
v. Grand Rapids Match Co., 117 Ga. 86 106, 112, 120
v. Kelly, 44 Pa. St. 145 4965, 4966
v. Littler, 56 Iowa 601 3931, 3937
v. Merchants' Despatch Co., 191 Mass. 449 3162, 3261
v. Potts, 59 Minn. 240 2134
v. Reynolds, 168 Mass. 588 3963
v. St. Louis, Ky. C. & N. R. Co., 6 Mo. App. 427 3581
Singerly v. Thayer, 108 Pa. St. 291 1603, 1604, 1605, 1882
Singer Mfg. Co. v. Allen, 122 Mass. 467 3504
v. Armstrong, 7 Kans. App. 314 3541
v. Bent, 163 U. S. 205 2552
v. Brown, 64 Ind. 548 267, 554
v. Cheney, 21 Ky. L. 550 5092
v. City Nat. Bank, 145 N. Car. 319 721
v. Effinger, 79 Ind. 264 267, 554
v. Elizabeth, 42 N. J. L. 249 3569
v. Ferrell (Ky.), 48 S. W. 1078 148
v. Fleming, 39 Nebr. 679 1438
v. Flynn, 63 Minn. 475 459
v. Forsyth, 108 Ind. 334 247, 1621, 1631, 1643, 1645
v. Graham, 8 Ore. 17 1594, 4983, 5022
v. Hester, 6 Fed. 804 3504
v. Hibbs, 21 Mo. App. 574 3541
v. June Mfg. Co., 163 U. S. 169 2552
v. Lamb, 81 Mo. 221 268, 337, 345, 3810, 3813, 3815
v. McClain, 105 Ala. 316 1879
v. Miller, 52 Minn. 516 3119
v. Paul, 48 Ind. 98 3371
v. Potts, 59 Minn. 240 1626
v. Rawson, 50 Iowa 634 148, 4678
v. Sammons, 49 Wis. 316 5034
Singer Sew. Mach. Co. v. Barger (Nebr.), 138 N. W. 741 2934
Singer Sewing &c. Co. v. Union Button-Hole &c. Co., 1 Holmes 253 585, 2581
Singery v. Attorney-General, 2 Harr. & J. (Md.) 487 2425
Singletary v. Goeman (Tex. Civ. App.), 123 S. W. 436 1441
Singleton v. Benton, 114 Ga. 548 2943, 2979
v. Bremar, Harp. L. (S. Car.) 201 741
v. Carroll, 6 J. J. Marsh. (Ky.) 527 1892, 2040
v. Kennedy, 9 B. Mon. (Ky.) 222 79
v. Mann, 3 Mo. 464 451
v. Monticello Bank, 113 Ga. 527 1025
v. St. Louis Mut. Life Ins. Co., 66 Mo. 63 4075, 4376
v. Southwestern R. Co., 70 Ga. 464 576, 577
v. Thomas, 73 Ala. 205 2058
v. Wilson, 85 Tenn. 344 2149, 3774
v. Young, 3 Dana (Ky.) 559 4825
Singluff v. Tindal, 40 S. Car. 504 396
Sinker v. Green, 113 Ind. 264 4806
v. Kidder, 123 Ind. 582 5113, 5117
Sinking Fund Commissioners v. Northern Bank, 1 Metc. (Ky.) 174 263
v. Walker, 6 How. (Miss.) 143 502, 545
Sinnickson v. Richter, 140 Ill. App. 212 1510
Sinnott v. German-American Bank, 164 N. Y. 386 72, 4878
v. Mullin, 82 Pa. St. 333 3702
Sinsheimer v. United Garment Workers, 77 Hun (N. Y.) 215 2694
v. Whitely, 111 Cal. 378 3098
Sinton v. Carter County, 23 Fed. 535 3567
Sioux City v. Weare, 59 Iowa 95 624
Sioux City & P. R. Co. v. First Nat. Bank, 10 Nebr. 556 1644, 3157
Sioux City Stock Yards Co. v. Sioux City Packing Co., 110 Iowa 396 1859, 1865, 2313
Sioux City &c. R. Co. v. O'Brien County, 118 Iowa 582 2648
Sioux City &c. Seed Co. v. Magnes, 5 Colo. App. 172 453
Sioux Falls v. Farmers Loan & T. Co., 136 Fed. 721 2718
Sioux Nat. Bank v. Norfolk State Bank, 56 Fed. 139 71
Sipe v. Columbia Refining Co., 171 Fed. 295 2591, 2593
v. Finarty, 6 Iowa 394 1009
Sipley v. Wass, 49 N. J. Eq. 463 407
Sipperly v. Stewart, 50 Barb. (N. Y.) 62 1686, 2153
Sira v. Wabash R. Co., 115 Mo. 127 3329
Sirch Electrical & Testing Lab. v. Garbutt, 13 Cal. App. 435 3690
Siren, The, In re, 7 Wall. (U. S.) 152 263
Sirk v. Ela, 163 Mass. 394 1870
Sirkin v. Fourteenth St. Store, 108 N. Y. S. 830 748, 1089
Sirrine v. Briggs, 31 Mich. 443 4891
Sir Thomas Meer's Case, 1 Atk. 304 979
Sisk v. Citizens' Ins. Co., 16 Ind. App. 565 4255
v. Evans, 8 Mo. 52 1009
v. Garey, 27 Md. 401 2958, 2980
Sisson v. Baltimore, 51 Md. 83 2974
v. Donnelly, 36 N. J. L. 432 1535
v. Hibbard, 10 Hun (N. Y.) 420 4865
v. Hibbard, 75 N. Y. 542 4689, 4690
v. Kaper, 105 Iowa 599 233, 4548
v. Pittman, 113 Ga. 166 2951, 2952
Sistare v. Best, 88 N. Y. 527 549
v. Cushing, 4 Hun (N. Y.) 503 4952
Sisters of Charity v. Cory, 73 N. J. L. 699 2757
v. Smith (N. J.), 46 Atl. 598 1607, 3707
Sisters of Mercy v. Benzinger, 95 Md. 684 129
Siter v. Morrs, 13 Pa. St. 218 4206
v. Sheets, 7 Ind. 132 647, 666
Sittle v. Wright, 122 Fed. 434 1071
Sitton v. Dubois, 14 Wash. 624 2766

[Vols. 1, §§ 1-637; 2, §§ 645-1846; 3, §§ 1855-2807; 4, §§ 2830-3919; 5, §§ 3930-5117.]

Sitton v. Macdonald, 25 S. Car. 68 2131, 2134, 2135
Siver v. Guarantee Invest. Co., 183 Mo. 41 697
Sivern v. Churchill, 155 Ill. App. 505 1682
Sivers v. Sivers, 97 Cal. 518 176, 1633, 1634
Sivil v. Hogan, 119 Ga. 167 196
Six v. Shaner, 26 Md. 415 2524
Sixta v. Ontonagon Valley Land Co., 148 Wis. 186 198, 232, 254
Sixth Ave. R. Co. v. Gilbert El. R. Co., 43 N. Y. Super. Ct. 292 2489
v. Kerr, 72 N. Y. 330 588
Sizemore v. Bowling (Ky.), 115 S. W. 737 2298
S. Jarvis Adams Co. v. Knapp, 121 Fed. 34 807, 832
Sjoblom v. Mark, 103 Minn. 193 1145
Skaggs v. Emerson, 50 Cal. 3 4560
v. Simpson, 33 Ky. L. 410 801, 811
Skagit County v. American Bonding Co., 59 Wash. 1 3602
v. Trowbridge, 25 Wash. 140 2977, 2980
Skajewski v. Zantarski, 103 Minn. 27 2458
Skally v. Shute, 132 Mass. 367 4560
Skaneateles Water Works Co. v. Skaneateles, 161 N. Y. 154 2715
Skavdale v. Moyer, 21 Wash. 10 4891
Skeate v. Beale, 11 A. & E. 983 144, 209, 233
Skeele Coal Co. v. Arnold, 200 Fed. 393 5094, 5095, 5096
Skeels v. Blanchard (Vt.), 81 Atl. 913 4655
v. Phillips, 54 Ill. 309 708
Skeen v. Patterson, 180 Ill. 289 2048, 2330
Skelly v. Bank, 63 Conn. 83 1381
Skelsey v. United States, 23 Ct. Cl. (U. S.) 61 1914, 3718
Skelton v. Bliss, 7 Ind. 77 647, 648, 666
v. Manchester, 12 R. I. 326 1593
Skerrett, In re, 67 Cal. 585 3841
Skerrett v. Presbyterian Society, 41 Ohio St. 606 2375
Skiba v. Gustin, 161 Mich. 358 2377
Skidmore v. Desdoity, 2 Johns. Cas. (N. Y.) 77 4469, 4470
v. Little, 4 Tex. 301 3445
Skiff v. Stoddard, 63 Conn. 198 1002
Skillings v. Coolidge, 14 Mass. 43 2945, 2981
v. Massachusetts Ben. Assn., 146 Mass. 217 4352
Skillman, In re, 146 Iowa 601 406, 1473
Skillman v. Lachman, 23 Cal. 198 4952
v. Smethurst, 59 N. J. Eq. 1 3878
Skillman Hardware Mfg. Co. v. Davis, 53 N. J. L. 144 5041
Skilton v. Roberts, 129 Mass. 306 4623, 4629
Skinker v. Butler County, 112 Mo. 332 3568
Skinner v. Andrews, 1 Saund. 169 2982
v. Baker, 79 Ill. 496 3919
v. Bedell, 32 Ala. 44 3513, 3713
v. Brigham, 126 Mass. 132 72
v. Chicago &c. R. Co., 12 Iowa 191 3279
v. Conant, 2 Vt. 453 1238
v. Cox, 4 Dev. L. (N. Car.) 59 4625
v. Creasy (Ky.), 116 S. W. 753 2327
v. Dayton, 19 Johns. (N. Y.) 513 455, 458, 3893, 4952
v. E. F. Kerwin &c. Glass Co., 103 Mo. App. 650 5007
v. First Nat. Bank, 63 Kans. 842 4772
v. Garnett Gold Min. Co., 96 Fed. 734 236
v. Hall, 60 Maine 477 3282
v. Harker, 23 Colo. 333 4718
v. Holt, 9 S. Dak. 427 2753
Skinner v. London Marine Ins. Corporation, 14 Q. B. Div. 882 2131
v. Maxwell, 66 N. Car. 45 303, 341, 527, 4769
v. Michigan Hoop Co., 119 Mich. 467 1592, 5090
v. Miller, 5 Litt. (Ky.) 84 4607
v. Norman, 165 N. Y. 565 4295
v. Oakes, 10 Mo. App. 45 656
v. Robinson, 3 Hardin (Ky.) 4 3529
v. Scott, 29 Okla. 364 19
v. Shepard, 130 Mass. 180 3879
v. Skinner, 38 Nebr. 756 1397
v. Somes, 14 Mass. 107 1431
v. Sullivan, 227 Ill. 93 3968
v. Tinker, 34 Barb. (N. Y.) 333 4952
v. White, 1 Hopk. Ch. (N. Y.) 107 4914
v. Wilson, 76 Nebr. 445 2125
Skinner & Sons Ship Bldg. Dry Dock Co. v. Houghton, 92 Md. 68 4262
Skipper v. Stokes, 42 Ala. 255 4684
Skobis v. Ferge, 102 Wis. 122 1443, 1863
Skolny v. Richter, 139 App. Div. (N. Y.) 534 4965, 4967
Skowhegan Bank v. Farrar, 46 Maine 293 4779
Skowhegan R. Co. v. Kinsman, 77 Maine 370 1610
Skowhegan Water Co. v. Skowhegan Village Corp., 102 Maine 323 3698
Skrable v. Pryne, 93 Iowa 69 2954, 2966
Skrainka v. Scharringhausen, 8 Mo. App. 522 876
Skrine v. Gordon, 9 Ir. C. L. 479 296, 301
Skud v. Tillinghast, 195 Fed. 1 3046, 3055
Skym v. Weske Consolidated Co., 115 Cal. 17 73
Slack v. Craft (N. J.), 57 Atl. 1014 2385
v. Elkins (Ga. App.), 73 S. E. 862 3060
v. Knox, 213 Ill. 190 1537
v. McLagan, 15 Ill. 242 254
v. Maysville &c. R. Co., 13 B. Mon. (Ky.) 1 616
v. Norwick, 32 Vt. 818 2670
v. Price, 1 Bibb (Ky.) 272 1973, 2981
v. Rees, 66 N. J. Eq. 447 74
v. Sexton, 113 Ga. 617 212
Slacum v. Pomery, 6 Cranch (U. S.) 221 1016, 1178
Sladden v. New York Life Ins. Co., 86 Fed. 102 4094
Slade v. Boutin, 63 App. Div. (N. Y.) 537 1302
v. Lee, 94 Mich. 127 5024
v. Lexington, 141 Ky. 214 175, 2724
v. Mutrie, 156 Mass. 19 1857, 4983
v. Swedeburg Elevator Co., 39 Nebr. 600 218, 2078
Slagle v. Goodnow, 45 Minn. 531 88
v. Hoover, 137 Ind. 314 429
Slater v. Breese, 36 Mich. 77 4618, 4716
v. Capital Ins. Co., 89 Iowa 628 4160, 4164
v. Cobb, 153 Mass. 22 2597
v. Emerson, 19 How. (U. S.) 224 1553
v. Foster, 62 Minn. 150 3400
v. Gaillard, 3 Brev. (S. Car.) 115 1458
v. Gunn, 170 Mass. 509 3862
v. Jones, L. R. 8 Exch. 186 2080
v. Le Grande Light & Power Co., 43 Ore. 131 2957, 2961
v. Maxwell, 6 Wall. (U. S.) 268 2601
v. Nason, 15 Pick. (Mass.) 345 3834
v. N. Pac. R. Co., 2 Int. Com. 359 3326
v. Olson, 83 Minn. 35 2049
v. Slater, 78 App. Div. (N. Y.) 449 4878

[Vols. 1, §§ 1-637; 2, §§ 645-1846; 3, §§ 1855-2807; 4, §§ 2830-3919; 5, §§ 3930-5117.]

Slater v. Slater, 114 App. Div. (N. Y.) 160 215
v. South Carolina R. Co., 29 S. Car. 96 1894, 3186
Slater Brick Co. v. Shackleton, 30 Mont. 390 1328
Slator v. Brady, 14 Ir. C. L. 61 303, 4545
v. Rudderforth, 25 App. D. C. 497 345
v. Trimble, 14 Ir. C. L. 342 303, 327
Slatten v. Konrath, 1 Kans App. 636 83
Slattery v. Jones, 96 Mo. 216 1842
v. Slattery, 120 Iowa 717 2015
Slaughter v. Coke County, 34 Tex. Civ. App. 598 2648
v. Culpepper, 35 Ga. 25 2769
v. Cunningham, 24 Ala. 260 3810
v. Davenport, 151 Mo. 26 1492
v. Denmead, 88 Va. 1019 2131
v. Fay, 80 Ill. App. 105 454
v. First Nat. Bank, 109 Ala. 157 981, 985
v. Foust, 4 Blackf. (Ind.) 379 1441
v. Gerson, 13 Wall. (U. S.) 379 77, 89
v. Hall (Tex.), 133 S. W. 496 1865
v. Hamm, 2 Ohio 271 1073
v. La Compagnie Francaise, 119 Fed. 588 2097
v. McManigal, 138 Iowa 643 27
v. Marlow, 3 Ariz. 429 5079
v. Moore, 17 Tex. Civ. App. 233 1330
v. Nash, 1 Litt. (Ky.) 322 2316
v. State, 132 Ind. 465 263
v. Thacker Coal & Coke Co., 55 W. Va. 642 898, 914
Slaughter House Cases, 16 Wall. (U. S.) 36 889, 2775
Slauter v. Favorite, 107 Ind. 291 522
Slavin v. McGuire, 205 N. Y. 84 2570
Slayback v. Witt, 151 Ind. 376 149
Slayden v. Palmo, 53 Tex. Civ. App. 227 4926
Slayden &c. Co. v. Lance (N. Car.), 66 S. E. 449 4925
Slayton v. Barry, 175 Mass. 513 316, 317, 320
v. McDonald, 73 Maine 50 4983
Sleade v. Payne, 14 La. Ann. 453 1732
Sledge v. Dobbs, 254 Ill. 130 1393
v. Reid, 73 N. Car. 440 2131, 2132
Sleeman v. Hotchkiss, 59 Hun (N. Y.) 623 2455
Sleeper v. Baker (N. Dak), 134 N. W. 716 2695
v. Goodwin, 67 Wis. 577 1944
v. Ingersoll, 2 Ohio Dec. 166 3448
v. New Hampshire Fire Ins. Co., 56 N. H. 401 4223
v. Pennsylvania R. Co., 100 Pa. St. 259 3322
v. Weymouth, 26 N. H. 34 463, 1458
Sleet v. Farmers' Mut. Fire Ins. Co. (Ky.), 113 S. W. 515 1731
v. Sleet, 109 La. 302 1940, 1941
Sleeth v. Murphy, Morris (Iowa) 321 2672
Slegel v. Herbine, 148 Pa. St. 236 3875
v. Lauer, 148 Pa. St. 236 3873
Sleght v. Hartshorne, 2 Johns. (N. Y.) 531 1672, 1772
v. Rhinelander, 1 Johns. (N. Y.) 192 1513
Slemmer's Appeal, In re, 58 Pa. St. 155 4952
Slevin v. Morrow, 4 Ind. 425 3044, 3060
Slifer v. Howell, 9 W. Va. 391 620
v. State, 114 Ind. 291 2201
Slim v. Great Northern &c. Co., 14 C. B. 647 772
Sling v. Scottish Union & Nat. Ins. Co., 7 Utah 441 4225
Slingerland v. Morse, 7 Johns. (N. Y.) 463 1234
v. Morse, 8 Johns. (N. Y.) 474 1962, 1976
Slingerland v. Slingerland, 109 Minn. 407 2424
Slingluff v. Eckel, 24 Pa. St. 472 759
Slingo v. Steele-Wedeles Co., 82 Ill. App. 139 4836
Slinkard v. Manchester Fire Assur. Co., 122 Cal. 595 4215
Slipman v. Telschow, 24 Ohio C. C. 536 1565
Slipper v. Tottenham & Hampstead Junction R. Co., L. R. 4 Eq. 112 1901
Sloan v. Baird, 162 N. Y. 327 2134, 2153, 2162
v. Biemiller, 34 Ohio St. 492 3862
v. Carolina Cent. R. Co., 126 N. Car. 487 3276
v. Coburn, 26 Nebr. 607 4753
v. Coolbaugh, 10 Iowa 31 2541
v. Courtenay, 54 S. Car. 314 710, 1483
v. Dale, 90 Mo. App. 87 240
v. Davis, 105 Iowa 97 715
v. Gibbes, 56 S. Car. 480 1232, 1491, 1634
v. Graham, 85 Ill. 26 2648
v. Hayden, 110 Mass. 141 1883
v. Klein, 230 Pa. 132 4718
v. Lawrence Furnace Co., 29 Ohio St. 568 3864
v. Martin, 54 N. Y. Super. Ct. 87 2532
v. Owens &c. Co., 70 Mo. 206 3902
v. Waugh, 18 Iowa 224 1138
v. Williams, 138 Ill. 43 1435
v. Wilson, 117 Ala. 583 4775, 4891
v. Wolf Co., 124 Fed. 196 41, 42, 5115
Sloane v. Lucas, 37 Wash. 348 963
v. St. Louis &c. R. Co., 58 Mo. 220 3173
Sloan Saw Mill Co. v. Guttshall, 3 Colo. 8 1333
Sloat v. Royal Ins. Co., 49 Pa. St. 14 4245
Slobodisky v. Phenix Ins. Co., 52 Nebr. 395 109
v. Phenix Ins. Co., 53 Nebr. 816 4270
Slocomb v. Cage, 22 La. Ann. 165 459
Slocum v. Bear Valley Irrigation Co., 122 Cal. 555 673
v. Damon, 1 Pin. (Wis.) 520 2949, 2957, 2967
v. Fairchild, 7 Hill (N. Y.) 292 1479
v. Hooker, 13 Barb. (N. Y.) 536 268, 335
v. North Platte, 192 Fed. 252 621
v. Northwestern Nat. Life Ins. Co., 135 Wis. 288 1416, 4140
v. Riley, 145 Mass. 370 2672
v. Seymour, 36 N. J. L. 138 1268
Sloman v. Mercantile &c. Guar. Co., 112 Mich. 258 4419
v. Walter, 1 Bro. Ch. 418 3767, 3769
Slone v. Berlin, 88 Iowa 205 1237
Sloo v. Lea, 18 Ohio 279 1494
v. Powell, Dal. Dig. (Tex.) 467 4877
Sloop v. Wabash R. Co., 93 Mo. App. 605 2167
Sloss Iron & Steel Co. v. Jackson &c. Ironworks, 103 App. Div. (N. Y.) 316 452
Sloss-Sheffield Steel & Iron Co. v. Aetna Life Ins. Co., 74 N. J. Eq. 635 2373
v. Smith (Ala.), 40 So. 91 1682, 1798
Slothower v. Gordon, 23 Md. 1 1817
Slowey v. McMurray, 27 Mo. 113 4607, 4651
S. L. Sheldon Co. v. Mayers, 81 Wis. 627 2425, 2454
Slutter v. Kirkendall, 100 Pa. St. 307 1929
Slutts v. Chafee, 48 Wis. 617 4933
Slyfield v. Cordingly, 72 Iowa 762 4548
Smadbeck v. Mt. Vernon, 124 App. Div. (N. Y.) 515 2945

[Vols. 1, §§ 1–637; 2, §§ 645–1846; 3, §§ 1855–2807; 4, §§ 2830–3919; 5, §§ 3930–5117.]

Smailes v. Wright, 3 M. & S. 559 2961
Smaldone v. Ins. Co. of North America, 162 N. Y. 580 4308, 4309
Small v. Champney, 102 Wis. 61 376
v. Chicago &c. R. Co., 55 Iowa 582 737
v. Currie, 2 Drew. 102 3938
v. Gibson, 16 Q. B. 128 1849, 4442
v. Hammes, 156 Ind. 556 2766
v. Lee, 4 Ga. App. 395 3694
v. Minneapolis &c. Matrix Co., 45 Minn. 264 2548
v. Northern Pac. R. Co., 20 Fed. 753 2299
v. Older, 57 Iowa 326 1946, 2064
v. Owings, 1 Md. Ch. 363 2456
v. Reeves, 14 Ind. 163 2251, 2258
v. Robinson, 69 Maine 425 2993
v. Sloan, 14 N. Y. Super. Ct. 352 3463
v. Slocumb, 112 Ga. 279 4042
v. Thurlon, 37 Maine 504 2952, 2962
v. Trickey, 41 Maine 507 2954, 2958
v. U. K. Mar. Ins. Co., 2 Q. B. 311 4486
v. Westchester Fire Ins. Co., 51 Fed. 789 4260, 4273
v. Williams, 87 Ga. 681 4676, 4678
Smalley v. Atlanta & C. A. L. R. Co., 73 S. Car. 572 3322
v. Doughty, 6 Bosw. (N. Y.) 66 980
v. Greene, 52 Iowa 241 800, 801, 1213, 1289
v. Hamblin, 170 Mass. 380 1295
v. Mitchell, 110 Mich. 650 1270, 1282
v. Paine (Tex. Civ. App.), 130 S. W. 739 503
Smalling v. Jackson, 133 App. Div. (N. Y.) 382 2130
Smallwood v. Baltimore &c. R. Co., 215 Pa. 540 3309
v. Hatton, 4 Md. Ch. 95 185, 1817
v. Mercer, 1 Wash. (Va.) 290 2982
v. Woods, 1 Bibb (Ky.) 542 3513
Smart v. Batchelder, 57 N. H. 140 5015
v. Gale, 62 N. H. 62 2049
v. Haase, 79 Conn. 587 1786
v. Jones, 15 C. B. (N. S.) 717 1258
v. White, 73 Maine 332 1099
Smathers v. Bankers' Life Ins. Co., 151 N. Car. 98 1064
v. Western Carolina Bank, 155 N. Car. 283 407
Smead v. Chandler, 71 Ark. 505 1147, 1160, 1170, 4828
v. Railroad Co., 11 Ind. 104 542
Smedley v. Dregge, 101 Mich. 200 733
v. Felt, 41 Iowa 588 406
v. Felt, 43 Iowa 607 4354
v. Smith, 15 Daly (N. Y.) 421 1166
Smeed v. Ford, 1 El. & El. 602 5107, 5117
Smeesters v. Schroeders, 123 Wis. 116 5115
Smell v. Brown, 71 Ill. 133 3682
Smelser v. Pugh, 29 Ind. App. 614 2377, 2389
Smetz v. Kennedy, Riley (S. Car.) 218 1682, 1688, 1692
Smiddy v. Grafton (Cal.), 124 Pac. 433 4563
Smiley v. Barker, 83 Fed. 864 1862, 1988, 2028
v. Citizens' Fire &c. Ins. Co., 14 W. Va. 33 4227
v. Fry, 100 N. Y. 262 2660, 3360
v. Fry, 49 N. Y. Super Ct. 134 2660
v. Gallagher, 164 Pa. St. 498 1521
v. Kansas, 196 U. S. 447 908
v. McLauthlin, 138 Mass. 363 4555
v. Pearce, 98 N. Car. 185 4655
Smilie v. Walton, 41 Vt. 174 1928
Smith, Ex parte, 1 Bank. Reg. 169 3781
Smith, Ex parte, 1 Glyn & J. 74 4906
Smith, Ex parte, 3 Madd. 63 4890
Smith, In re, 112 Fed. 309 1992
Smith, In re, 146 Fed. 923 1991
Smith, In re, 176 Fed. 426 1992
Smith, In re, 16 Johns. (N. Y.) 102 4891
Smith, In re, 13 Misc. (N. Y.) 592 414
Smith, In re, 95 N. Y. 516 1650, 3827
Smith, In re, 210 Pa. 604 1532
Smith, In re, 11 Phila. (Pa.) 131 4951
Smith, In re, 144 Pa. St. 428 502
Smith v. Abington Bank, 171 Mass. 178 1509, 1622, 1707
v. Acker, 23 Wend. (N. Y.) 653 4823, 4835
v. Addleman, 7 Blackf. (Ind.) 119 1879
v. Aetna Life Ins. Co., 115 Iowa 217 4385, 4391
v. Aetna Life Ins. Co., 185 Mass. 74 4392
v. Aetna Life Ins. Co., 68 N. H. 405 4353
v. Aetna L. Ins. Co., 5 Lans. (N. Y.) 545 4024
v. Aetna Life Ins. Co., 49 N. Y. 211 72, 126, 4376
v. Agricultural Ins. Co., 118 N. Y. 518 4220
v. Airey, 2 Ld. Raym. 1034 990
v. Alabama Life Ins. &c. Co., 4 Ala. 558 3580
v. Albany, 61 N. Y. 444 707, 708
v. Aldrich, 180 Mass. 367 1594, 1596, 5093
v. Alexander, 31 Mo. 193 468
v. Alker, 2 Cent. Rep. 904 3731
v. Alker, 102 N. Y. 87 1601, 1604, 3709, 3710
v. Allen, 5 Allen (Mass.) 454 241, 3850
v. Allen, 86 Mo. 178 452
v. Allen, 1 N. J. Eq. 43 2381
v. Altoona & P. Connecting R. Co., 182 Pa. St. 139 576
v. American Exp. Co., 108 Mich. 572 3208
v. American Life Ins. & Trust Co., Clark Ch. (N. Y.) 307 2499
v. American Nat. Bank, 89 Fed. 832 1621
v. Anderson, 18 Md. 520 1393, 1986
v. Anderson, 70 Vt. 424 2201
v. Andrews, 49 Ill. 28 4775, 4929
v. Ankrim, 13 Serg. & R. (Pa.) 39 181
v. Aplin, 80 Mich. 205 2723
v. Applegate, 23 N. J. L. 352 714
v. Appleton, 19 Wis. 468 2732
v. Arnold, 106 Mass. 269 648
v. Arnold, 5 Mason (U. S.) 414 1315, 1342
v. Arthur, 110 N. Car. 400 1585
v. Ashley, 11 Metc. (Mass.) 367 3998
v. Atchison &c. R. Co., 194 Fed. 79 1195, 3326
v. Atlas Steam Cordage Co., 41 La. Ann. 1 1929
v. Atwood, 14 Ga. 402 145, 3825
v. Ayer, 101 U. S. 320 4951
v. Ayrault, 71 Mich. 475 1394, 4912, 4913
v. Babcock, 3 Sumn. (U. S.) 583 2599
v. Bangham, 156 Cal. 359 62, 232, 2281, 2304, 2332, 2343
v. Bank of Scotland, 1 Dow. 272 127
v. Barber, 153 Ind. 322 1596, 1621
v. Barnes, 24 Ga 442 3377
v. Barringer, 37 Minn. 94 1709, 1719
v. Barstow, 2 Doug. (Mich.) 155 677
v. Bartholomew, 1 Metc. (Mass.) 276 2064, 2082
v. Bateman, 25 Colo. 241 33, 57
v. Bayer, 46 Ore. 143 3359
v. Bean, 15 N. H. 577 937, 951, 1061
v. Beattie, 31 N. Y. 542 4753, 4756
v. Beatty, 2 Ired. Eq. (N. Car.) 456 79, 121, 122, 128

[Vols. 1, §§ 1–637; 2, §§ 645–1846; 3, §§ 1855–2807; 4, §§ 2830–3919; 5, §§ 3930–5117.]

Smith v. Becker, 62 Kans. 541 266, 3835
v. Bedouin Steam Nav. Co. (1896), App. Cas. 70 3157
v. Bellamy, 2 Stark. 197 3374
v. Benson, 1 Hill (N. Y.) 176 4865
v. Benton, 15 Mo. 371 2655
v. Bettger, 68 Ind. 254 1932, 1933, 2079
v. Bibber, 82 Maine 34 234
v. Blachley, 188 Pa. St. 550 718, 2667
v. Black, 9 Serg. & R. (Pa.) 142 1494
v. Blythewood, Rice (S. Car.) 245 2659, 2660
v. Bond, 56 Nebr. 529 411
v. Boone, 84 Tex. 526 3863
v. Borden, 17 R. I. 220 429
v. Boruff, 75 Ind. 412 233, 237, 1936
v. Boston & M. R. Co., 16 Gray (Mass.) 521 2952
v. Boston &c. R. Assn., 168 Mass. 213 4352
v. Boston &c. R. Co., 36 N. H. 458 2941, 3720
v. Bouker, 49 Fed. 954 3077
v. Bowman, 32 Utah 33 1413, 1418, 3546, 3548, 3549, 3795, 4006
v. Boyd, 61 N. J. Eq. 175 150
v. Bradley, 1 Root (Conn.) 150 1216
v. Bradley, 154 Mass. 227 3877
v. Brady, 17 N. Y. 173 1604, 1878, 3693, 3695, 3698, 3701, 3702, 3706, 5048
v. Braun, 37 La. Ann. 225 2198
v. Brennan, 62 Mich. 349 33, 34, 513, 1338
v. Bridges, 1 Ill. 18 3353, 3375
v. Bristol, 33 Iowa 24 2147, 3620, 3705, 3747
v. Britain S. Co., 123 Fed. 176 3265
v. Brittenham, 98 Ill. 188 2449
v. Broderick, 107 Cal. 644 620, 631
v. Brown, 164 Mass. 584 800, 857, 1559
v. Brown, 3 Tex. 360 693
v. Brown, 44 W. Va. 342 2672, 4914
v. Browne, 132 N. Car. 365 452
v. Bruner, 68 Ill. App. 61 1552
v. Bruton, 137 N. Car. 79 2944
v. Bryan, 5 Md. 141 1268, 1330
v. Bullock, 16 Vt. 592 1266
v. Burditt, 107 App. Div. (N. Y.) 628 253, 1238
v. Burnham, 3 Sumn. (U. S.) 345 488, 1255, 1262
v. Butler, 176 Mass. 38 2646
v. Butler, 11 Ore. 46 109
v. Bynum, 92 N. Car. 108 3449
v. Caldwell, 6 Idaho 436 1230, 1233
v. Caldwell, 15 Rich. (S. Car.) 365 212
v. Camp, 84 Ga. 117 4823
v. Canady (Mass.), 99 N. E. 968 2326, 2334
v. Canfield, 8 Mich. 493 4879
v. Cannell, 32 Maine 123 4626
v. Cansler, 83 Ky. 367 2328
v. Carney, 127 Mass. 179 2245, 2259
v. Case, 2 Ore. 190 949
v. Cedar Rapids &c. R. Co., 43 Iowa 239 237
v. Chadwick, L. R. 9 App. Cas. 187 77
v. Chadwick, 20 Ch. Div. 27 71
v. Chapman, 4 Conn. 334 2591
v. Chicago & N. W. R. Co., 18 Wis. 17 4011
v. Chicago &c. R. Co., 112 Mo. App. 610 771
v. Chicago &c. R. Co., 83 Wis. 271 929
v. Childress, 27 Ark. 328 1641
v. Chilton, 84 Va. 840 217, 984
v. Christian, 6 Ga. App. 259 930
v. Clark, 10 Md. 186 3876
v. Clark, 58 Mo. 145 3690
Smith v. Clark, 21 Wend. (N. Y.) 83 3007, 4983
v. Clark, 22 Tex. Civ. App. 485 2966
v. Clark County, 54 Mo. 58 3567
v. Clarke, 9 Iowa 241 1458
v. Clarke, 7 Wis. 551 1255
v. Clay, Amb. 645 2640
v. Clayton, 29 N. J. L. 357 1706
v. Cleveland, 17 Wis. 556 2759, 2774
v. Cleveland &c. R. Co., 149 Ill. App. 348 1726
v. Clews, 114 N. Y. 190 1515, 1704, 1805, 1811, 5031
v. Clopton, 4 Tex. 109 3380
v. Coe, 2 Hilt. (N. Y.) 365 3695, 3701
v. Coker, 110 Ga. 654 1384
v. Cole, 148 Ky. 138 315, 348
v. Collins, 94 Ala. 394 1592
v. Collins, 148 Ala. 672 2449, 2450, 4530
v. Collins, 42 Kans. 259 1357
v. Collins, 115 Mass. 388 4879
v. Collins, 58 Hun (N. Y.) 608 3666
v. Columbia Ins. Co., 17 Pa. St. 253 72, 126, 4062, 4257
v. Columbus Buggy Co. (Utah), 123 Pac. 580 88, 5115
v. Commonwealth, 25 Grat. (Va.) 780 3963
v. Compton, 6 Cal. 24 205
v. Compton, 20 Barb. (N. Y.) 262 2941, 2982
v. Condry, 1 How. (U. S.) 28 2134
v. Conrad, 15 La. Ann. 579 247
v. Consumers' Cotton Oil Co., 86 Fed. 359 1988, 3705
v. Cook, 1 Q. B. Div. 79 3107
v. Coolbaugh, 21 Wis. 427 4843, 4844, 4863
v. Cooley, 5 Daly (N. Y.) 401 2950, 2952, 2977, 2979
v. Coolidge, 68 Vt. 516 1885, 1886
v. Coopers, 9 Iowa 376 1938
v. Corbin, 135 Ky. 727 1074
v. Corege, 53 Ark. 295 1235, 3431, 3438
v. Corn, 3 Misc. (N. Y.) 545 3714
v. Countryman, 30 N. Y. 655 74
v. Courtnay, 27 Ky. L. 642 517
v. Cowan, 157 N. Y. 714 3694
v. Crandall, 20 Md. 482 170, 2358
v. Craven, 1 Cromp. & J. 500 4925
v. Cremer, 71 Ill. 185 4650, 4655
v. Crohn (Tex. Civ. App.), 37 S. W. 469 295
v. Crooker, 5 Mass. 538 64, 2011, 3537, 3598
v. Crosby, 47 Wis. 160 4607, 4608
v. Cross, 16 Hun (N. Y.) 487 972, 2512
v. Crum Lynne &c. Co., 208 Pa. 462 176
v. Cuddy, 96 Mich. 562 149, 158
v. Curlee, 59 Ill. 221 3477
v. Cutler, 10 Wend. (N. Y.) 589 2977, 2979, 2980
v. Dallas, 35 Ind. 255 1724
v. Danvers, 7 N. Y. Super. Ct. 669 4890
v. Dare, 89 Md. 47 461
v. Davenport, 34 Maine 520 1514
v. David B. Crockett Co. (Conn.), 82 Atl. 569 748
v. Davidson, 6 J. J. Marsh. (Ky.) 539 1073
v. Davidson, 40 Mich. 632 2648
v. Davis, 150 Ala. 106 2150
v. Davis, 22 Fla. 405 2487
v. Davis, 44 Kans. 362 2248
v. Davis, 90 Mo. App. 533 4718
v. Davis (N. J.), 19 Atl. 541 2651

[Vols. 1, §§ 1–637; 2, §§ 645–1846; 3, §§ 1855–2807; 4, §§ 2830–3919; 5, §§ 3930–5117.]

Smith v. Dedham, 144 Mass. 177 625, 636
v. Delaney, 64 Conn. 264 1228, 3997, 3998, 3999
v. Demarest, 8 N. J. L. 195 2966, 2969
v. Denman, 48 Ind. 65 1367
v. Detroit & Mining Co., 17 S. Dak. 413 2125
v. Diamond Ice and Storage Co., 65 Wash. 576 3100
v. Dickenson, 3 Bos. & Pul. 630 1563
v. Dickey, 74 Tex. 61 3696
v. Dickinson, 6 Humph. (Tenn.) 261 452, 458
v. Dixon, 134 N. Y. S. 1097 1170
v. Dotterweich, 132 App. Div. (N. Y.) 489 176
v. Douglass, 16 Ill. 34 1266, 2963, 2982
v. Doyle, 46 Ill. 451 4653
v. Drake, 23 N. J. Eq. 302 2642
v. Droubay, 20 Utah 443 454
v. Dryden, 15 Cal. App. 568 3639
v. Dubose, 78 Ga. 413 746
v. Dunlap, 12 Ill. 184 5116
v. Dunn, 44 Misc. (N. Y.) 288 478, 480
v. Durell, 16 N. H. 344 1892
v. Durkee, 166 Mich. 484 1514
v. Dyer, 16 Mass. 18 4712
v. Eastman, 3 Cush. (Mass.) 355 2670
v. Easton, 54 Md. 138 235
v. Edwards, 156 Mass. 221 5016, 5021
v. Edwards, 7 Humph. (Tenn.) 106 4915
v. Eels, 27 Ind. App. 321 4663
v. Elliott, 39 Tex. 201 2719
v. Ellis, 29 Maine 422 3376, 3381
v. Elrod, 122 Ala. 269 2086
v. Ervin, 168 Pa. St. 271 4952
v. Erwin, 77 N. Y. 466 3452
v. Escoubas, 43 La. Ann. 932 2662
v. Essex County Bank, 22 Barb. (N. Y.) 627 1929
v. Evans, 6 Binn. (Pa.) 102 185, 1817
v. Evans, 5 Humph. (Tenn.) 70 346, 349
v. Ewing, 23 Fed. 741 2392
v. Exchange Bank, 26 Ohio St. 141 671
v. Express Co., 108 Mich. 572 53
v. Fairbanks, 27 N. H. 521 5003
v. Farmers' Trust Co., 97 Iowa 117 3707
v. Farra, 21 Ore. 395 237
v. Faulkner, 12 Gray (Mass.) 251 1565
v. Ferrard, 7 B. & C. 19 1933
v. Fields, 79 Ala. 335 4823
v. Finch, 8 Wis. 245 2300
v. First Cong. Church, 8 Pick. (Mass.) 178 1607, 3696
v. First Nat. Bank, 99 Mass. 605 3020
v. First State Bank, 95 Minn. 496 3352
v. First Nat. Bank, 23 Okla. 411 1929
v. Fisher, 5 J. J. Marsh. (Ky.) 188 121, 122, 128
v. Flack, 95 Ind. 116 731, 1456
v. Flanders, 129 Mass. 322 3620
v. Flathead River Coal Co., 64 Wash. 642 2297
v. Fletcher, 75 Minn. 189 459
v. Florida Cent. R. Co., 43 Fed. 731 3460
v. Fly, 24 Tex. 345 185, 1817
v. Foran, 43 Conn. 244 1394
v. Forsythe, 28 Ky. L. 1034 374
v. Foster, 41 N. H. 215 928, 3369
v. Frame, 3 Ohio C. C. 587 1117, 1130
v. Frankfield, 77 N. Y. 414 2087
v. Fuller, 138 Iowa 91 428
v. F. W. Heitman Co., 44 Tex. Civ. App. 358 2992
v. Gale, 13 S. Dak. 162 201
v. Georgia &c. Co., 113 Ga. 975 2026, 2028
v. German Ins. Co., 107 Mich. 270 4180, 4248, 4251, 4278
v. Gibbs, 44 N. H. 335 825, 1635, 1678
v. Gibson, Peake's Add. C. 52 298
Smith v. Gilbert Lock Co., 4 N. J. L. 312 2155
v. Gillett, 50 Ill. 290 5042
v. Goodman, 75 Ga. 198 2701
v. Goodwin, 4 B. & Ad. 413 1957
v. Goodwin, 2 Greenl. (Maine) 173 4708
v. Grable, 14 Iowa 429 2068
v. Graham, 34 Mich. 302 236
v. Great South Bay Water Co., 82 App. Div. (N. Y.) 427 1422
v. Greeley, 14 N. H. 378 2395
v. Green, 1 C. P. D. 92 5117
v. Green, 41 Fed. 455 4618
v. Greenlee, 2 Dev. (N. Car.) 126 58
v. Greer, 3 Humph. (Tenn.) 118 1251
v. Griswold, 6 Ore. 440 74, 84, 2426
v. Gugerty, 4 Barb. (N. Y.) 614 3706, 3707, 3712, 3713, 3714
v. Gummere, 39 N. J. Eq. 27 3537
v. Gunn, 57 Tex. Civ. App. 339 3713
v. Hale, 158 Mass. 178 5001, 5110, 5114
v. Hall, 5 Bosw. (N. Y.) 319 1465
v. Hamilton, 48 Ga. 467 4009
v. Hancock (1894), 2 Ch. 377 844
v. Hardman, 99 Ga. 381 411
v. Harlow, 64 Maine 510 3514
v. Harris, 3 Sneed (Tenn.) 553 2059
v. Harrison, 33 Ala. 706 2
v. Harry, 91 Pa. St. 119 3982
v. Hartsell, 150 N. Car. 71 722
v. Hathorn, 88 N. Y. 211 4682
v. Hayward, 5 Ohio N. P. 501 513
v. Head, 75 Ga. 775 4354
v. Henkel, 81 Va. 524 343, 2341
v. Herd, 110 Ky. 56 727, 4315
v. Hess, 83 Iowa 238 1697
v. Hill, 13 Ark. 173 4925
v. Hill, 45 Vt. 90 4938
v. Hitchcock, 130 Mass. 570 4726
v. Hodson, 50 Wis. 279 1994
v. Hoffman, 2 Cranch (U. S.) 651 4877
v. Hogle, 116 Iowa 645 2313
v. Holcomb, 99 Mass. 552 2968, 2977
v. Holmes, 54 Mich. 104 2159
v. Hoover, 39 Ohio St. 249 4879
v. Hopper, 67 Wash. 224 3675
v. Hotel Ritz Co., 74 N. J. Eq. 616 5033
v. Houston, 16 Ala. 111 1400
v. Howard, 32 Ky. L. 211 2049
v. Howden Union, App. Hudson Bldg. Conts. 1891 3730
v. Howe, 31 Ind. 233 271
v. Howell, 11 N. J. Eq. 349 3890
v. Hubbard, 85 Tenn. 306 1433
v. Hudson, 6 B. & S. 431 1328, 1331, 1338
v. Hughes, L. R. 6 Q. B. 597 4, 105, 108, 122
v. Hughes, 50 Wis. 620 2411
v. Hull Glass Co., 11 C. B. 897 3634
v. Humphreys, 88 Maine 345 659, 719
v. Hutchings, 30 Mo. 380 1158, 4828
v. Ide, 3 Vt. 290 1314
v. Inge, 80 Ala. 283 2718
v. Ingram, 90 Ala. 529 4574
v. Ingram, 130 N. Car. 100 423, 424
v. Ingram, 132 N. Car. 959 426, 1145
v. Irvin, 95 N. Y. S. 731 2444
v. Jackson, 97 Iowa 112 3516
v. Jackson, 2 Edw. Ch. (N. Y.) 28 4893
v. James, 53 Ark. 135 453
v. Jefts, 44 N. H. 482 2245, 2249, 3887
v. Jennings, 74 Ga. 551 3039
v. Jennings, 15 Gray (Mass.) 69 1458
v. Jennings, 67 S. Car. 324 2764
v. Jewell, 104 Md. 269 3722
v. Jeyes, 4 Beav. 503 4953
v. Johns, 3 Gray (Mass.) 517 4620, 4713
v. Johnson, 15 East 213 2977
v. Johnson, 45 Iowa 308 305, 1368
v. Jones, Yelv. 184 235
v. Jones, 97 Ky. 670 3886
v. Jones, 18 Nebr. 481 4890

[Vols. 1, §§ 1–637; 2, §§ 645–1846; 3, §§ 1855–2807; 4, §§ 2830–3919; 5, §§ 3930–5117.]

Smith v. Jones, 7 Leigh (Va.) 165 1316
v. Jones Lumber &c. Co., 200 Fed. 647 2586
v. Jordan, 13 Gil. (Minn.) 246 2036, 2367, 2372
v. Kaufman, 30 Pa. Super. Ct. 265 63
v. Kay, 7 H. L. Cas. 750 140, 150, 156, 157
v. Keith, 36 Mo. App. 567 5047
v. Kelley, 27 Maine 237 4725
v. Kelley, 13 Metc. (Mass.) 309 323, 325
v. Kelley, 115 Mich. 411 27, 1861, 1865
v. Kellogg, 46 Vt. 560 1456, 2100
v. Kernan, 8 Ohio Dec. 32 2520
v. Kerr, 3 N. Y. 144 4669, 4929, 4937
v. Kerr, 108 N. Y. 31 1507, 1517
v. Kimball, 1 N. H. 72 2945
v. Kincaid, 7 Humph. (Tenn.) 28 2949
v. Kittridge, 21 Vt. 238 246
v. Knight, 71 Ill. 148 476
v. Knight, 88 Iowa 257 4908, 4909, 4911, 4914
v. Konst, 50 Wis. 360 2201, 4843
v. Lackor, 23 Minn. 454 4660
v. Lafayette, 29 Okla. 671 4779
v. Lake Shore &c. R. Co., 114 Mich. 460 2733
v. Lamson, 184 Ill. 71 1165
v. Lander (Tex. Civ. App.), 89 S. W. 19 2160
v. Lawrence, 26 Conn. 468 1710
v. Lee, 66 Fed. 344 3243, 3265
v. Leighton, 38 Kans. 544 1260, 2248
v. Lewis, 24 Conn. 624 1988, 2027, 2030, 2033
v. Lewis, 26 Conn. 110 1578, 1968, 2027, 2045
v. Lewis, 40 Ind. 98 5047
v. Lewis, 3 B. Mon. (Ky.) 229 1412
v. Library, 58 Minn. 108 243
v. Lilley, 17 R. I. 119 64
v. Linder, 77 S. Car. 535 2451
v. Littlefield, 51 N. Y. 539 4587
v. Lloyd, 11 Leigh (Va.) 512 1943
v. Lockwood, 7 Wend. (N. Y.) 241 2940, 2982
v. Loewenstein, 50 Ohio St. 346 62
v. Loomis, 7 Conn. 110 1962, 1976
v. Los Angeles & P. R. Co., 98 Cal. 210 2182
v. Low, 1 Atk. 489 327
v. Lowell Meeting House, 8 Pick. (Mass.) 178 3695
v. Ludlow, 6 Johns. (N. Y.) 267 4954
v. Lynes, 5 N. Y. 41 1597, 5022
v. Lynes, 3 Sandf. (N. Y.) 203 1688
v. McCourt, 8 Colo. App. 146 2416
v. McCullough, 104 U. S. 25 4791
v. McDowell, 148 Ill. 51 2574
v. Mace, 44 N. H. 553 2014, 4636
v. McEnany, 170 Mass. 26 4560
v. McGehee, 14 Ala. 404 506, 4011
v. McGuire, 3 Hurl. & N. 554 454, 2228
v. McKenna, 53 Pa. St. 151 240
v. Mackin, 4 Lans. (N. Y.) 41 109, 120
v. McKinney, 22 Ohio St. 200 210, 243
v. McLean, 24 Iowa 322 4779, 4828
v. McMicken, 3 La. Ann. 319 4876, 4891
v. McMillian, 46 W. Va. 577 961, 2512
v. McNair, 19 Kans. 330 131, 3513
v. McVeigh, 11 N. J. Eq. 239 170, 2282
v. Magourich, 44 Ga. 163 2572
v. Manufacturers' Ins. Co., 7 Metc. (Mass.) 448 4512
v. Mapleback, 1 T. R. 441 2056
v. Marvin, 27 N. Y. 137 4682
v. Mason, 44 Nebr. 610 1491, 3969
v. Mawhood, 14 M. & W. 452 267, 669, 678, 687
v. Mayo, 9 Mass. 62 268, 323
v. Mead, 3 Conn. 253 1173, 2765, 2773, 3393
Smith v. Means (Mo. App.), 155 S. W. 454 5110, 5114
v. Meegan, 22 Mo. 150 3090
v. Merchants' & Farmers' Bank, 14 Ohio C. C. 199 1970
v. Merrill, 134 Wis. 227 1510
v. Metropolitan Life Ins. Co., 222 Pa. St. 226 4353, 4355
v. Millard, 77 Cal. 440 4936
v. Miller, 152 Ala. 485 1236, 1243
v. Miller, 79 Conn. 624 3675
v. Miller, 43 N. Y. 171 3044
v. Miller, 98 Va. 535 74, 506
v. Milligan, 43 Pa. St. 107 1367
v. Milliken, 7 Lans. (N. Y.) 336 1336
v. Milton, 133 Mass. 369 3412
v. Milton, 169 N. Y. 583 1677
v. Minneapolis Library Board, 58 Minn. 108 3079
v. Mississippi Marine & Fire Insurance Co., 11 La. 142 4433
v. Moberly, 10 B. Mon. (Ky.) 266 1638
v. Mobile Nav. & Mut. Ins. Co., 30 Ala. 167 1721, 1751
v. Mohn, 87 Cal. 489 1583
v. Molleson, 148 N. Y. 241 243, 3500, 3542, 3962, 3965
v. Monmouth Mut. Fire Ins. Co., 50 Maine 96 4258, 4263, 4277
v. Moore, 35 Ala. 76 3525
v. Moore, 112 Iowa 60 1946
v. Moore, 11 N. H. 55 4708, 4713, 4735, 4823
v. Moore, 149 N. Car. 185 3910
v. Moore, 5 Rawle (Pa.) 348 2293
v. Morehead, 59 N. Car. 360 2391
v. Morrill, 11 Colo. App. 284 2505
v. Morrison, 22 Pick. (Mass.) 430 2722
v. Morse, 20 La. Ann. 220 180
v. Morse, 9 Wall. (U. S.) 76 2944, 2945
v. Moulton, 12 Minn. 352 2670
v. Mulhern, 57 Miss. 591 3525
v. Muller, 3 T. R. 624 2949
v. Mulock, 24 N. Y. Super. Ct. 569 4952
v. Myers, 207 Ill. 126 1178, 3352
v. Myers, 109 Ind. 1 2589, 2764
v. Myers, 19 Mo. 433 1366
v. Nashua &c. R. Co., 27 N. H. 86 3260
v. Nashville &c. R. Co., 91 Tenn. 221 309
v. National Bank of D. O. Mills & Co., 191 Fed. 226 1697, 1713
v. National Ben. Soc., 123 N. Y. 85 4355, 4370
v. National Credit Ins. Co., 65 Minn. 283 4022, 4411
v. National Life Ins. Co., 103 Pa. St. 177 4139
v. Neale (1857), 2 C. B. (N. S.) 67 1289, 1319
v. Nelson, 131 Ill. App. 145 2604
v. Nelson, 83 S. Car. 294 1444
v. Newbern, 70 N. Car. 14 601
v. Newburgh, 77 N. Y. 130 457, 606, 612, 635
v. Newell, 37 Fla. 147 1559, 2160
v. New Haven &c. R. Co., 12 Allen (Mass.) 531 2167, 3293
v. Newton, 38 Ill. 230 4675
v. New York Central R. Co., 4 Key. (N. Y.) 180 1295, 1296
v. New York Life Ins. Co., 57 Fed. 133 1170
v. Niagara Fire Ins. Co., 60 Vt. 682 4166, 4170, 4265
v. Niles, 20 Vt. 315 3005, 3074, 4983
v. North Carolina R. Co., 64 N. Car. 235 3338
v. Northern Neck Mutual Fire Association, 112 Va. 192 2731, 2743
v. Northrup, 80 Hun (N. Y.) 65 196
v. Northwestern &c. Ins. Co., 196 Pa. St. 314 4376

[Vols. 1, §§ 1–637; 2, §§ 645–1846; 3, §§ 1855–2807; 4, §§ 2830–3919; 5, §§ 3930–5117.]

Smith v. O'Donnell, 15 Misc. (N. Y.) 98 59
v. O'Donnell, 76 Tenn. 468 2134
v. Ohio Oil Co., 43 Ind. App. 735 673, 2772
v. Old Dominion Bldg. &c. Assn., 119 N. Car. 249 984
v. Old Dominion Bldg. &c. Assn., 119 N. Car. 257 1957, 3972
v. Oliphant, 2 Sands. (N. Y.) 306 301
v. Osborn, 33 Mich. 410 4667
v. Owens, 21 Cal. 11 660
v. Owens (Del.), 68 Atl. 194 3855
v. Owens, 63 W. Va. 60 2367
v. Pacific Bank, 137 Cal. 363 2285
v. Packard, 98 Fed. 793 4937
v. Packard, 94 Va. 730 1878
v. Packard, 12 Wis. 371 2731, 2732
v. Parker, 148 Ind. 127 83, 531
v. Parsons, 55 Minn. 520 1122
v. Patterson, 33 Ohio St. 70 84
v. Patton, 12 W. Va. 541 4684
v. Peace, 1 Lea (Tenn.) 586 4005
v. Pearson, 24 Ala. 355 2425, 4756
v. Pearson, 52 Cal. 339 3404, 3450
v. Pendell, 19 Conn. 107 1841
v. Penn American Plate Glass Co., 111 Md. 696 1441, 1444
v. People, 51 Colo. 270 2802
v. People, 140 Ill. 355 2733
v. People's Bank, 24 Maine 185 4627
v. Perkins, 8 Biss. (U. S.) 73 4735
v. Perry, 29 N. J. L. 74 3893
v. Pettee, 70 N. Y. 13 5080
v. Pfluger, 126 Wis. 253 1412, 1414, 1420
v. Phenix Ins. Co. (Cal.), 23 Pac. 383 4276
v. Philadelphia, 227 Pa. 423 612
v. Phillips, 16 Ky. L. 615 2134, 2241
v. Phillips, 69 N. H. 470 1270
v. Phillips, 77 Va. 548 215, 217
v. Phillips, 47 Wis. 202 2201, 4843
v. Phipps, 65 Conn. 302 1512, 1699, 1707
v. Phoenix Ins. Co., 91 Cal. 323 4062
v. Pitts, 167 Ala. 461 3982
v. Pitts, 57 Tex. Civ. App. 97 1435
v. Plomer, 15 East 607 271
v. Point Pleasant &c. R. Co., 23 W. Va. 451 2557
v. Portland, 25 Ore. 297 3675
v. Potter, 27 Vt. 304 2966, 2969
v. Powell, 5 Tex. Civ. App. 373 427
v. Poythress, 2 Fla. 92 395
v. Preferred &c. Assn., 104 Mich. 634 4392
v. Preston, 170 Ill. 179 1903, 2040
v. Price, 2 F. & F. 748 2237
v. Price, 39 Ill. 28 1259, 1260, 1628
v. Proskey, 82 App. Div. (N. Y.) 19 4956
v. Provident Sav. Life. Assur. Soc., 65 Fed. 765 1715, 1747
v. Provin, 4 Allen (Mass.) 516 4686
v. Purdy, 1 Root (Conn.) 129 2661
v. Putnam, 107 Wis. 155 480, 1263, 4909, 4916
v. Quartz Mining Co., 14 Cal. 242 4752, 4844
v. Rainey, 9 Ariz. 362 4659, 4915
v. Ramsey, 1 Gilm. (Ill.) 373 4906
v. Readfield, 27 Maine 145 1386
v. Rice, 56 Ala. 417 1677, 1686, 1696
v. Rice, 12 Daly (N. Y.) 307 4706
v. Richards, 29 Conn. 232 3405
v. Richards, 155 Mass. 79 3887
v. Richards, 13 Pet. (U. S.) 26 77, 84, 89
v. Richardson, 31 Ky. L. 1082 27
v. Richardson, 77 Mo. App. 422 233, 236
v. Riddell, 87 Ill. 165 2205
v. Roberts, 67 Fed. 361 3242
v. Robertson, 106 Ky. 472 267, 654
Smith v. Robinson, 13 Ark. 533 4660
v. Robinson, 3 Ohio C. C. 257 710
v. Robson, 148 N. Y. 252 1883
v. Rochester, 92 N. Y. 463 3862
v. Rogers, 14 Ind. 224 3985
v. Rogers, 35 Vt. 140 1233
v. Rollins, 11 R. I. 464 930
v. Ross, 51 Mich. 116 3733
v. Russell, 20 Colo. App. 554 2653
v. Russell, 140 App. Div. (N. Y.) 102 3638, 3693, 3710
v. Russell Lumber Co., 82 Conn. 116 1697, 1710, 1717
v. Ryan, 191 N. Y. 452 70, 352, 367, 371, 383
v. Sackett, 5 Gilm. (Ill.) 534 2643
v. St. Louis & S. F. R. Co., 127 Mo. App. 53 2177, 3306
v. St. Paul & D. R. Co., 60 Minn. 330 231, 2058
v. St. Paul, M. & M. R. Co., 30 Minn. 169 2123
v. St. Paul &c. R. Co., 32 Minn. 1 3308
v. St. Philips Church, 107 N. Y. 610 2315
v. Salt Lake City, 83 Fed. 784 1859, 3675
v. Sanborn, 11 Johns. (N. Y.) 59 181
v. Sanitary Dist., 108 Ill. App. 69 3675
v. Savin, 141 N. Y. 315 1776
v. Sawyer, 55 Maine 139 3472
v. Sayward, 5 Greenl. (Maine) 504 1230, 1245
v. Schey, 101 Ill. App. 223 4768
v. Schulenberg, 34 Wis. 41 2076
v. Schweigerer, 129 Ind. 363 2375, 2381, 2644
v. Scott, 4 Taunt. 126 4479, 4489
v. Scott, 86 Ind. 346 3528
v. Scott's Ridge School Dist., 20 Conn. 312 1607, 3693, 3701
v. Selinsgrove, 199 Pa. 615 2806
v. Sheeley, 12 Wall. (U. S.) 358 545
v. Shelden, 35 Mich. 42 4936, 4956
v. Shepherd, Abbott Shipping 383 3186
v. Sherman, 4 Cush. (Mass.) 408 1453, 2113, 2196
v. Sherwood, 2 Tex. 460 2129, 2153
v. Shuler, 12 S. & R. (Pa.) 240 4702
v. Silence, 4 Iowa 321 271
v. Silvers, 32 Ind. 321 975
v. Sloan, 37 Wis. 285 4925
v. Small, 54 Barb. (N. Y.) 223 4890
v. Smith, 5 Ves. Jr. 189 4890
v. Smith, 153 Ala. 504 4647, 4651
v. Smith, 80 Cal. 323 4647
v. Smith, 29 App. D. C. 408 382
v. Smith, 36 Ga. 184 232, 237
v. Smith, 21 Ill. 244 693
v. Smith, 28 Ill. 56 2973
v. Smith, 1 Ind. 476 2266
v. Smith, 9 Ky. L. 100 4572
v. Smith, 51 La. Ann. 72 4914, 4957
v. Smith, 24 Maine 555 4841, 4845
v. Smith, 71 Mich. 633 3867
v. Smith, 90 Mich. 97 157, 3827
v. Smith, 15 N. H. 55 4726
v. Smith, 4 Dutch. (N. J.) 208 1216
v. Smith, 30 N. J. Eq. 564 240, 1367
v. Smith, 83 Hun (N. Y.) 381 1578
v. Smith, 4 Wend. (N. Y.) 468 800, 850
v. Smith, 25 Wend. (N. Y.) 405 1962
v. Smith, 134 N. Y. 62 73, 74, 101
v. Smith, 106 N. Car. 498 275
v. Smith, 21 Pa. St. 367 88
v. Smith, 1 R. I. 398 3380
v. Smith, 1 Rich. Eq. (S. Car.) 130 1273
v. Smith, McMul. Eq. (S. Car.) 126 2648
v. Smith, 27 S. Car. 166 64
v. Smith, 30 Vt. 139 4891

[Vols. 1, §§ 1–637; 2, §§ 645–1846; 3, §§ 1855–2807; 4, §§ 2830–3919; 5, §§ 3930–5117.]

Smith v. Smith, 4 Rand. (Va.) 95 2944, 2963, 2968, 2982
v. Smith, 107 Va. 112 340
v. Smith, 34 Wis. 320 2043
v. Smith, 60 Wis. 329 156
v. Snowden, 96 Ky. 32 157
v. Sorby, 3 Q. B. Div. 552n 3614
v. Southern R. Co., 88 S. Car. 421 3317, 3319
v. South Royalton Bank, 32 Vt. 341 3919
v. Sparkman, 55 Miss. 649 5015, 5018
v. Sparrow, 4 Bing. 84 926, 945
v. Spaulding, 40 Nebr. 339 411
v. Spinolla, 2 Johns. (N. Y.) 198 1137
v. Sprague, 40 Vt. 43 2979
v. Spratt Mach. Co., 46 S. Car. 511 176
v. Stanchfield, 84 Minn. 343 212
v. Staples, 49 Conn. 87 3982
v. State, 9 Ga. App. 230 4988
v. State, 66 Md. 215 2296
v. State, 35 Tex. Crim. 9 3533
v. State Bank, 18 Ind. 327 558
v. Stauchfield, 84 Minn. 343 212
v. Steele, 25 Vt. 427 3943
v. Steely, 80 Iowa 738 718, 4678
v. Steen, 38 S. Car. 361 2660
v. Stern, 17 Pa. St. 360 5036
v. Sterritt, 24 Mo. 260 1458
v. Stewart, 5 Ind. 220 2981, 2982
v. Stewart, 6 Johns. (N. Y.) 46 1397
v. Stewart, 29 Okla. 26 1786
v. Stoller, 26 Wis. 671 1334, 1340
v. Stoughton, 185 Mass. 329 272, 1900, 2036
v. Strong, 14 Pick. (Mass.) 128 2251, 2257
v. Strout, 63 Maine 205 3055
v. Supreme Lodge, 62 Kans. 75 4398
v. Surman, 9 B. & C. 561 1268, 1329, 1645
v. Surridge, 4 Esp. 25 4428, 4445, 4454, 4461
v. Sweeny, 35 N. Y. 291 417, 2944, 2967, 2971
v. Syracuse Imp. Co., 161 N. Y. 485 763
v. Tallahassee &c. Co., 30 Ala. 650 1610
v. Tarlton, 2 Barb. Ch. (N. Y.) 336 4890
v. Taylor, 9 Ala. 633 4702
v. Taylor, 82 Cal. 538 1585
v. Taylor, 56 Ga. 292 3597
v. Taylor, 39 Maine 242 233, 243
v. Tewalt, 9 Ind. App. 646 105, 108
v. Texas & N. O. R. Co. (Tex. Civ. App.), 105 S. W. 528 4860
v. Theobald, 86 Ky. 141 176, 1279, 1319
v. Thomson, 1 Strob. (S. Car.) 344 2948
v. Tiffany, 16 Hun (N. Y.) 552 4730
v. Townsend, 109 Mass. 500 759
v. Townsend, 25 N. Y. 479 4667
v. Townshend, 27 Md. 368 2437, 2462
v. Tracy, 36 N. Y. 79 459, 465, 1771
v. Travelers' Ins. Co., 76 Misc. (N. Y.) 441 4376
v. Trowsdale, 3 El. & Bl. 83 2069
v. Truslow, 84 N. Y. 660 4716
v. Tuit, 127 Pa. St. 341 1326
v. Tunnis, 1 McCord Eq. (S. Car.) 443 3969
v. Turpin, 109 Ala. 689 402
v. Turpin, 20 Ohio St. 478 1522
v. Tyler, 51 Ind. 512 217, 2076
v. Ullman, 58 Md. 183 760, 761
v. Union Ins. Co., 25 R. I. 260 4072, 4343
v. United States, 2 Wall. (U. S.) 219 2017, 2018, 3598, 3967
v. United Traction &c. Co., 168 N. Y. 597 1564, 2039
v. United Tract. &c. Co., 49 App. Div. (N. Y.) 641 1564
v. Van Blarcom, 45 Mich. 371 3381
v. Van Gilder, 26 Ark. 527 2731, 2732
Smith v. Van Wyck, 40 Mo. App. 522 3941
v. Vernon County, 188 Mo. 501 52, 1395
v. Vineyard, 58 W. Va. 98 401, 407, 3819
v. Waggoner, 50 Wis. 155 4690, 4826, 4865
v. Wainwright, 24 Vt. 97 1560
v. Wakeman, 114 Mich. 611 2374
v. Walden, 26 Ga. 249 2959
v. Walker, 49 Iowa 289 508
v. Walker, 74 S. Car. 519 2763
v. Walton, 5 Houst. (Del.) 141 1963
v. Ward, Style 351 2944
v. Ware, 13 Johns. (N. Y.) 257 211
v. Warner, 14 Mich. 152 2946
v. Watson, 88 Iowa 73 2367
v. Watson, 14 Vt. 332 1365
v. Watson, 82 Va. 712 1857
v. Weaver, 90 Ill. 392 34
v. Wedgwood, 74 Maine 457 1559, 2126
v. Weed, 20 Wend. (N. Y.) 184 233
v. Weeks, 65 Vt. 566 427
v. Weldon, 73 Ind. 454 2576
v. Wells &c. Co., 148 Ind. 333 4679
v. Werkheiser, 152 Mich. 177 77, 89
v. Westall, 1 Ld. Raym. 316 1277
v. Westall, 76 Tex. 509 3849
v. Westcott, 34 Fla. 430 3375
v. Western R. Co. of Alabama, 91 Ala. 455 1895, 3186
v. Western Union Tel. Co., 83 Ky. 104 590, 2131, 2132
v. Westport, 105 Mo. App. 221 3675
v. Wetmore, 24 Misc. (N. Y.) 225 1601
v. Wetmore, 167 N. Y. 234 2030, 3709
v. Wheatcroft (1878), 9 Ch. Div. 223 102
v. Wheeler, 7 Ore. 49 5042, 5092
v. Whildin, 10 Pa. St. 39 52, 210
v. White (Tex. Civ. App.), 25 S. W. 809 980
v. Whiting, 12 Mass. 6 1755, 1763
v. Wigler (N. J.), 65 Atl. 900 3981
v. Wilcox, 24 N. Y. 353 927
v. Wilkinsburg, 172 Pa. St. 121 2944, 2967, 2979
v. Williamson, 8 Utah 219 442, 444
v. Willing, 123 Wis. 377 3373
v. Wilmington Coal Min. &c. Co., 83 Ill. 498 519, 1907
v. Wilson, 3 B. & Ad. 729 1661, 1663, 1665, 1723, 1799, 1803
v. Wilson, 2 Metc. (Ky.) 235 4668
v. Wilson, 36 Minn. 334 3116
v. Wilson, 15 Tex. 132 3445
v. Wingate, 61 Tex. 54 3597
v. Wisconsin Inv. Co., 114 Wis. 151 5016, 5019
v. Wolf, 55 Iowa 555 976
v. Woman's Med. Col. &c., 110 Md. 441 544
v. Wood, 1 N. J. Eq. 74 3350, 4893
v. Wood, 42 N. J. Eq. 563 2595, 2648
v. Wood, 12 Wis. 382 2289, 2290
v. Woodleaf, 21 Kans. 717 1963
v. Woodson, 29 Ky. L. 316 3428
v. Woodward, 51 Colo. 311 1473, 1476, 1508
v. Worman, 19 Ohio St. 145 4807, 4838
v. Wright, 1 Cai. (N. Y.) 43 1512, 1686, 1707
v. Wright, 4 Hun (N. Y.) 652 3707
v. Wright, 5 Sandf. (N. Y.) 113 483
v. Young, 160 Ill. 163 2534
v. Young, 19 N. Car. 26 295, 296, 301
v. Youngblood, 68 Ark. 255 202
Smitha v. Gentry, 20 Ky. L. 171 52
v. Louisville &c. R. Co., 86 Tenn. 198 3217
Smith & Dove Mfg. Co. v. Travelers' Ins. Co., 171 Mass. 357 4903

[Vols. 1, §§ 1–637; 2, §§ 645–1846; 3, §§ 1855–2807; 4, §§ 2830–3919; 5, §§ 3930–5117.]

Smith & Nixon Co. v. Curry (Ky.), 146 S. W. 434 2222
Smith & Wallace Co. v. Lunger, 64 N. J. L. 539 1707
Smith Co. v. Louisville &c. R. Co., 145 Mo. App. 394 5072
Smither v. Calvert, 44 Ind. 242 85
v. Keyes, 30 Miss. 179 1028
Smith Granite Co. v. Newall, 22 R. I. 295 2160
Smith-Green Co. v. Bird, 96 Maine 425 751
Smithies v. Nat. Assn. Operative Plasterers (1909), L. R. 1 K. B. 310 2692
Smith Ins. Agency v. Hamilton Fire Ins. Co., 69 W. Va. 129 1381
Smith Paper Co. v. Servin, 130 Mass. 511 4689, 4690
Smithpeters v. Griffin, 10 B. Mon. (Ky.) 259 301
Smith Premier Typewriter Co. v. Mayhew, 65 Nebr. 65 717
v. Stidger, 18 Colo. App. 261 5030
Smith Roofing &c. Co. v. Mitchell, 117 Ga. 772 1933
Smiths v. Kincaid, 4 J. J. Marsh. (Ky.) 239 2645
Smith's Appeal, In re, 52 Mich. 415 1936
Smith's Appeal, In re, 69 Pa. St. 474 1323
Smith's Appeal, In re, 104 Pa. St. 381 1164
Smith's Appeal, In re, 113 Pa. St. 579 758, 800, 848
Smith's Appeal, In re, 117 Pa. St. 30 1164
Smith's Case, 3 Leon. 88 207
Smith's Case, 2 Ch. App. 604, 616 78, 89
Smithson Land Co. v. Brautigam, 16 Wash. 174 4726
Smith's Trusts, 25 L. R. Ir. 439 310
Smithurst v. Edmunds, 14 N. J. Eq. 408 3034, 4691
Smithwick v. Kelly, 79 Tex. 564 4663
v. Ward, 52 N. Car. 64 2059
v. Whitley, 152 N. Car. 369 140, 141, 968, 978, 3825
Smith &c. Co. v. Denver, 20 Colo. 84 602
Smith &c. R. Co. v. Hoffman, 76 Ala. 492 3329
Smock v. Pierson, 68 Ind. 405 209, 244
v. Smock, 37 Mo. App. 56 1260
v. Taylor, 1 N. J. L. 206 1431
Smokeless Fuel Co. v. W. E. Seaton & Sons, 105 Va. 170 231
Smoot v. Judd, 161 Mo. 673 429
v. People's &c. Bldg. Assn., 95 Va. 686 974, 2726
v. Rea, 19 Md. 398 1969, 2288
Smoot's Case, 15 Wall. (U. S.) 36 263, 1892, 1899, 2028, 2032
Smout v. Ilbery, 10 M. & W. 1 391, 1907
Smull v. Jones, 1 Watts & S. (Pa.) 128 760
Smurthwaite v. Richardson, 15 C. B. (N. S.) 463 2946
Smutzer v. Stimson, 9 Colo. App. 326 757
Smyley v. Reese, 53 Ala. 89 74
Smyrl v. Niolon, 2 Bail. (S. Car.) 421 1894, 3186
Smyser v. Fair, 73 Kans. 773 1536
Smyth v. Ames, 169 U. S. 466 3247
v. Anderson, 7 C. B. 21 468
v. Carden, 1 Swan (Tenn.) 28 3436
v. Craig, 3 Watts & Serg. (Pa.) 14 1888
v. Harvie, 31 Ill. 62 4954
v. Holmes, 10 Jur. 862 237
v. Lynch, 7 Colo. App. 383 458
v. M'Masters, 2 Browne (Pa.) 182 1009
v. Munroe, 84 N. Y. 354 425
v. Sturges, 30 Hun (N. Y.) 89 2317
v. Sturges, 108 N. Y. 495 2095
v. Ward, 46 Iowa 339 1717
v. Wright, 15 Barb. (N. Y.) 51 3237, 3238
Smythe, In re, v. Evans, 209 Ill. 376 478, 749
Smythe v. Hanson, 61 Mo. App. 285 267
Smythe v. New Providence, 158 Fed. 213 3565
v. Scott, 106 Ind. 245 1628
v. Sprague, 149 Mass. 310 4539
v. United States, 188 U. S. 156 3106
Snapp v. Stanwood, 65 Ark. 222 273, 1375
Snavely v. Pickle, 29 Grat. (Va.) 27 4607, 4650, 4652
Snead v. Barringer, 1 Stew. (Ala.) 134 4877, 4925
Snead & Co. Iron Works v. Merchants' Loan Trust Co., 225 Ill. 442 174, 1531, 2966, 3622, 3665, 3749, 3766
Sneathen v. Grubbs, 88 Pa. St. 147 5021
v. Sneathen, 104 Mo. 201 3912, 3916
Snedaker v. Torpey, 41 Pa. Super. Ct. 312 2046
Snedden v. Harmes, 5 Colo. App. 477 3392
Snedeker v. Allen, 2 N. J. L. 32 2977
v. Warring, 12 N. Y. 170 4688, 4689
Snedicor v. Citizens' Ins. Co., 106 Mich. 83 4292
Snee v. Prescott, 1 Atk. 248 3278, 5072, 5078
Sneed v. Atherton, 6 Dana (Ky.) 276 1394
v. British-America Assur. Co., 73 Miss. 279 4312, 4313
v. Bullock, 77 N. Car. 282 2578
v. Deal, 53 Ark. 152 490, 4906
v. Gilman (Miss.), 44 So. 830 2702
v. Kelly, 3 Dana (Ky.) 538 4931
v. Waring, 2 B. Mon. (Ky.) 522 2436
Sneed &c. Iron Works v. Douglas, 49 Ark. 355 59
Sneezum, In re, L. R. 3 Ch. Div. 463 2042
Sneider v. Heidelberger, 45 Ala. 126 2732, 2753
Snell v. Atlantic Fire & Mar. Ins. Co., 98 U. S. 85 85, 113, 1653, 2369, 2374
v. Bray, 56 Wis. 156 241, 243
v. Brown, 71 Ill. 133 3642, 3656, 3699, 3707, 3730
v. Chicago, 133 Ill. 413 2734
v. Clinton &c. Power Co., 196 Ill. 626 571
v. Cottingham, 72 Ill. 161 3666
v. Crowe, 3 Utah 26 4891
v. Davis, 149 Ill. App. 391 2008
v. De Land, 136 Ill. 533 4906
v. Dwight, 120 Mass. 9 1086
v. Home Mut. Bldg. Loan Assn., 148 Ill. App. 514 4718
v. Iowa Homestead Co., 59 Iowa 701 2255, 2259, 2262
v. Margritz, 64 Nebr. 6 1929
v. Remington Paper Co., 102 App. Div. (N. Y.) 138 2214
v. Rogers, 70 Hun (N. Y.) 462 1235
v. Snell, 123 Ill. 403 271, 409
v. State, 43 Ind. 359 144
Snelling v. Boyd, 5 T. B. Mon. (Ky.) 172 3425
Snethen v. Memphis Ins. Co., 3 La. Ann. 474 4441
Snevily v. Read, 9 Watts (Pa.) 396 212
Snider v. Adams Express Co., 63 Mo. 376 1581
v. Greer-Wilkinson Lumber Co. (Ind. App.), 96 N. E. 960 2100, 4005
v. Wilson (Iowa), 78 N. W. 802 2456
v. Woodenware Co., 74 Miss. 353 1071
v. Yarbrough, 43 Mont. 203 1507
Snipes v. Winston, 126 N. Car. 374 707
Snoddy v. American Nat. Bank, 88 Tenn. 573 654, 1016, 1017, 3405
v. Bolen, 122 Mo. 479 3864, 3865
Snodgrass v. Armbrester, 90 Ala. 493 2946
v. Cabiness, 15 Ala. 160 1452
v. Knight, 43 W. Va. 294 2456
v. McDaniel, 144 Iowa 674 2604
v. Smith, 13 Ind. 393 2943
v. Snodgrass, 32 Ind. 406 2095

[Vols. 1, §§ 1–637; 2, §§ 645–1846; 3, §§ 1855–2807; 4, §§ 2830–3919; 5, §§ 3930–5117.]

Snohomish County School Dist. No. 5 v. Sage, 13 Wash. 352 2979
Snohomish River Boom Co. v. Great Northern R. Co., 57 Wash. 693 235
Snook v. Georgia Imp. Co., 83 Ga. 61 2739
v. Hellyer, 2 Chit. 43 2947
v. Raglan, 89 Ga. 251 1596
v. Snetzer, 25 Ohio St. 516 2500
v. Sutton, 10 N. J. L. 157 526, 4543
Snooks v. Wingfield, 52 W. Va. 441 1660
Snoqualmi Realty Co. v. Moynihan, 179 Mo. 629 1707, 1723
Snover v. Boynton (Mich.), 139 N. W. 266 2598
Snow v. Alley, 144 Mass. 546 2434, 2435
v. Alley, 151 Mass. 14 1633
v. Brown, 100 Ga. 117 1491
v. Carr, 61 Ala. 363 4206, 4208
v. Carruth, 1 Sprague's Dec. (U. S.) 324 3146
v. Chandler, 10 N. H. 92 2082
v. Franklin, 1 Lutw. 358 2069
v. Grace, 25 Ark. 570 2124
v. Grace, 29 Ark. 131 455
v. Griesheimer, 220 Ill. 106 2078
v. Hutchins, 160 Mass. 111 425
v. Indiana, B. & W. R. Co., 109 Ind. 422 1359, 3160, 3161
v. Judson, 38 Barb. (N. Y.) 210 1410
v. Miles, 3 Clif. (U. S.) 608 38, 57
v. Moses, 53 Maine 546 2943
v. Nelson, 113 Fed. 353 1302, 1316
v. Orleans, 126 Mass. 453 3831, 3912, 3916
v. Pressey, 82 Maine 552 4647
v. Pulitzer, 142 N. Y. 263 2240, 2241
v. Rich, 22 Utah 123 2667
v. Schomacker Mfg. Co., 69 Ala. 111 129, 5007, 5117
v. Stevens, 15 Mass. 278 4700
v. Union Mut. Marine Ins. Co., 119 Mass. 592 4513
v. Walker, 42 Tex. 154 2944, 2967
v. Ware, 13 Metc. (Mass.) 42 3696, 3714, 5048
v. Warner, 10 Metc. (Mass.) 132 1329, 1337, 1338
v. Wheeler, 113 Mass. 179 2592
Snowden v. Guion, 101 N. Y. 458 1633, 4491
v. Light, 5 Ky. L. 603 201, 247
v. Noah, Hopk. Ch. (N. Y.) 347 825
v. Phoenix Ins. Co., 3 Binn. (Pa.) 457 4464
v. Waterman, 105 Ga. 384 128, 129, 5001, 5117
v. Wilas, 19 Ind. 10 1267
Snow &c. Co. v. Hall, 19 Misc. (N. Y.) 655 551
Snydacker v. Blatchley, 177 Ill. 506 3096
v. Magill, 24 Ill. 138 1412
Snyder, In re, 138 Iowa 553 4661
Snyder, In re, 190 N. Y. 66 731, 734
Snyder v. Atlantic Mut. Ins. Co., 95 N. Y. 196 4428, 4451, 4452
v. Braden, 58 Ind. 143 146
v. Bunnell, 64 Ind. 403 4625
v. Castor, 4 Yeates (Pa.) 353 214, 1286
v. Charleston &c. Bridge Co., 65 W. Va. 1 2641
v. Crutcher, 137 Mo. App. 121 2411
v. Dwelling House Ins. Co., 59 N. J. L. 544 1528, 1581, 4279
v. Free, 114 Mo. 360 1650
v. Gorden, 46 Hun (N. Y.) 538 130
v. Grandstaff, 96 Va. 473 2393
v. Griswold, 37 Ill. 216 4608
v. Holt Mfg. Co., 134 Cal. 324 1620
v. Home Ins. Co., 133 Fed. 848 4108
v. Ives, 42 Iowa 157 110, 2385
v. Kantner, 190 Pa. St. 440 616
v. Kirtley, 35 Mo. 423 1393, 1490
v. Kurtz, 61 Iowa 593 254
Snyder v. Lane, 10 Ind. 424 2245
v. Laubach, 7 Wkly. Notes Cas. 464 372
v. Leland, 127 Mass. 291 4966
v. Monroe Eckstein Brewing Co., 107 App. Div. (N. Y.) 328 216, 253, 1228
v. Mt. Pulaski, 176 Ill. 397 610
v. Murdock, 51 Mo. 175 1598
v. Neal, 129 Mich. 692 47
v. Nederland Life Ins. Co., 202 Pa. 161 1581
v. Pharo, 25 Fed. 398 1928, 2083
v. Quarton, 47 Mich. 211 1963
v. Reno, 38 Iowa 329 131
v. Robinson, 35 Ind. 311 1945
v. Rouse, 1 Metc. (Ky.) 625 2951, 2963, 2975
v. Schardt, 29 Ohio C. C. 714 215
v. Snyder, 142 Ill. 60 365
v. Stribling, 18 Okla. 168 146
v. Supreme Ruler of Fraternal Mystic Circle, 122 Tenn. 248 2771
v. Union Depot Co., 19 Ohio C. C. 368 894
v. Warren, 2 Cow. (N. Y.) 518 1550
v. Willey, 33 Mich. 483 715, 1077, 1649
v. Yates, 112 Tenn. 309 1158
Soames v. Edge, 1 Johns. (N. Y.) 673 3756
S. O. & C. Co. v. Ansonia Water Co., 83 Conn. 611 571
Soares v. Thornton, 7 Taunt. 628 4486
Soars v. Home Ins. Co., 140 Mass. 343 2977
Soblomsten, The, L. R. 1 Adm. 293 3239
Societa Italiana di Beneficenza v. Sulzer, 138 N. Y. 468 1621
Societe v. Milders, 49 L. T. 55 3680
Society v. Old Jordan Mining Co., 9 Utah 483 42
Society for Establishing Useful Manufactures v. Butler, 12 N. J. Eq. 498 3756
v. Haight, 1 N. J. Eq. 393 1686, 1777, 1786
v. Morris Canal & Banking Co., 1 N. J. Eq. 157 2762
Society for Propagation of the Gospel v. Wheeler, 2 Gall. (U. S.) 105 2768
Society of Friends v. Haines, 47 Ohio St. 423 405, 1234, 1412, 3853
Sockhart v. Fessenich, 58 Wis. 588 2672
Socorro Board of Education v. Robinson, 7 N. Mex. 231 1379
Soderberg v. Crockett, 17 Nev. 406 1972, 2041
Sodiker v. Applegate, 24 W. Va. 411 478, 479
Soelberg v. Western Assur. Co., 119 Fed. 23 4490, 4502, 4509, 4510
Sohn v. Freiberg, 6 Ohio Dec. 1175 4938
v. Jervis, 101 Ind. 578 1663, 1799, 5023
v. Waterson, 17 Wall. (U. S.) 596 2743
Sohns v. Sloteman, 85 Wis. 113 478, 2948
Solan v. Chicago &c. R. Co., 95 Iowa 260 772
Solary v. Webster, 35 Fla. 363 4011
Solberg v. Schlosser, 20 N. Dak. 307 4007
Soldiers' Business Messenger & Dispatch Co., In re, 3 Ben. (U. S.) 204 1160
Soldiers' Orphans' Home v. Shaffer, 63 Ill. 243 2154
Soles v. Hickman, 20 Pa. St. 180 1315
Soley v. Jones, 208 Mass. 561 104, 110, 3734
Solinsky v. Fourth Nat. Bank, 82 Tex. 244 1457
Solis v. Williams, 205 Mass. 350 2418, 2752
Solis Cigar Co. v. Pozo, 16 Colo. 388 2552
Solly v. Forbes, 2 Br. & B. 38 2061
Solmes v. Rutgers Fire Ins. Co., 42 N. Y. 416 4025

[Vols. 1, §§ 1–637; 2, §§ 645–1846; 3, §§ 1855–2807; 4, §§ 2830–3919; 5, §§ 3930–5117.]

Soloman v. Evans, 3 McCord (S. Car.) 274 3495
Solomon v. Altenborough (1912), 1 Ch. 451 3035
v. Bok, 49 Misc. (N. Y.) 493 3092
v. Continental Fire Ins. Co., 160 N. Y. 595 4301
v. Davenport, 87 Fed. 318 292
v. Dreschler, 4 Minn. 278 666, 1945
v. Kirkwood, 55 Mich. 256 4952
v. Philadelphia Steamboat Co., 2 Daly (N. Y.) 104 3265
v. Solomon, 28 L. J. Exch. 129 2956
v. Solomon, 81 Ala. 505 2651
v. Solomon, 2 Ga. 18 4906, 4911
v. Vallette, 152 N. Y. 147 1861, 1988
v. Wilmington Sewerage Co., 142 N. Car. 439 171, 176
Solomon Mier Co. v. Hadden, 148 Mich. 488 2278, 2281
Solomons v. Dawes, 1 Esp. 83 3277
v. Jones, 3 Brev. (S. Car.) 54 965
v. McKinstry, 13 Johns. (N. Y.) 27 2968
Solon v. Williamsburgh Sav. Bank, 114 N. Y. 122 544, 2007, 3897
Solser v. Barron (Tex. Civ. App.), 146 S. W. 1039 329
Soltau v. Gerdau, 119 N. Y. 380 102, 5030, 5033
Soltykoff, In re (1891), 1 Q. B. 413 304
Soluble Pac. Guano Co. v. Harris, 78 Ga. 20 1940
Solvency Mut. Guar. Co. v. Freeman, 7 Hurl. & N. 17 4420
v. York, 3 Hurl. & N. 588 4418
Somer v. Brewer, 2 Pick. (Mass.) 184 19
Somerby v. Buntin, 118 Mass. 279 1277, 1282, 1284, 1292, 1293, 2314
v. Tappan, Wright (Ohio) 229 1804, 2147, 3705
Somerfield v. State Ins. Co., 8 Lea (Tenn.) 547 4243
Somers v. Kansas Prot. Union, 42 Kans. 619 4085
v. Pumphrey, 24 Ind. 231 2441, 3820
v. Tayloe, 2 Cranch (U. S.) 138 2098
Somersall v. Barneby, Cro. Jac. 287 3937
Somerset v. Ott, 207 Pa. 539 2945
Somerset Bank v. Edmund, 76 Ohio St. 396 52
Somerset County Bank v. Veghte, 42 N. J. Eq. 39 2648
Somerset Door &c. Co. v. Weber Co., 43 Pa. Super. Ct. 290 1780
Somersworth Sav. Bank v. Roberts, 38 N. H. 22 4621, 4622, 4656
Somerville v. Coppage, 101 Md. 519 2284, 2306
v. Dickerman, 127 Mass. 272 601
v. Knights Templars &c. Assn., 11 App. D. C. 417 1582
v. St. Louis Min. & Mill. Co., (Mont.) 127 Pac. 464 2733
v. Trueman, 4 Har. & McH. (Md.) 43 2330
Somerville's Case, L. R. 6 Ch. App. Cas. 266 28
Somerville Water Co. v. Borough of Somerville, 78 N. J. Eq. 199 540
Somes v. Skinner, 3 Pick. (Mass.) 52 142, 4707
Sommer v. Conhaim, 25 Misc. (N. Y.) 166 2155
v. Sommer, 88 App. Div. (N. Y.) 434 233, 756
Sommers v. Johnson, 4 Vt. 278 2732
v. Myers, 69 N. J. L. 24 838, 1989
v. Reynolds, 103 Mich. 307 4575
Sondheim v. Gilbert, 117 Ind. 71 996, 1003, 1017, 1025, 1096, 4985
Sonia Cotton Oil Co. v. The Red River, 106 La. 42 1970
Sonneborn v. Lavarello, 2 Hun (N. Y.) 201 2954, 2956
v. Manufacturers' Ins. Co., 44 N. J. L. 220 4283
Sonnenberg v. Riedel, 16 Minn. 83 220
Sonnentheil v. Texas Guarantee &c. Co., 23 Tex. Civ. App. 436 3971
Sonnesyn v. Akin, 14 N. Dak. 248 91
Sonoma County Tax Case, 8 Sawyer (U. S.) 312 144
Sontag v. Brennan, 75 Ill. 279 3702
Sooper v. Frank, 47 Vt. 368 2965
Soorholtz v. Marshall County &c. Ins. Co., 109 Iowa 522 4308
Sooy v. State, 39 N. J. L. 135 127, 3938
Soper v. Buffalo &c. R. Co., 19 Barb. (N. Y.) 310 59, 3622, 3636
v. Creighton, 93 Maine 564 5043
v. Frank, 47 Vt. 368 2963, 2965, 2966
v. Fry, 37 Mich. 236 312
v. Gabe, 55 Kans. 646 2317, 2333
v. Guernsey, 71 Pa. St. 219 2043, 4702
v. Peck, 51 Mich. 563 101
v. Tyler, 77 Conn. 104 1511, 1705, 1707
Soper Lumber Co. v. Halstead &c. Co., 73 Conn. 547 88
Sorelle v. Western Union Tel. Co., 55 Tex. 308 2188
Sorensen v. Keyser, 52 Fed. 163 3242
Soria v. Harrison County, 96 Miss. 109 3874
Sorrells v. McHenry, 38 Ark. 127 254
Sossaman v. Pamlico Banking & Ins. Co., 78 N. Car. 145 4263
Sottomayor v. DeBarros, 3 P. Div. 1 1134
Souch v. Strawbridge, 2 C. B. 808 1217, 1285
Souci v. Ouillette, 37 N. B. 393 1254
Souder v. Bank, 156 Pa. St. 374 407
v. Home Friendly Soc., 72 Md. 511 4073
Souders v. Voorhees, 36 Kans. 138 4783
Souffrain v. McDonald, 27 Ind. 269 33, 4563
Souhegan Nat. Bank v. Wallace, 61 N. H. 24 1105
Soukup v. Union Investment Co., 84 Iowa 448 3857
Soulard, In re, 141 Mo. 642 502
Soulden v. VanRensselaer, 9 Wend. (N. Y.) 203 212
Soule v. Bonney, 37 Maine 128 716, 3825
v. Dixon, 49 Hun (N. Y.) 605 2249
v. Frost, 76 Maine 119 1394, 4916
v. Shotwell, 52 Miss. 236 3851
v. Union Bank, 45 Barb. (N. Y.) 111 2237, 3034
v. White, 14 Maine 436 2193, 3050
Soules v. Robinson, 158 Ind. 97 377
Sousely v. Burns, 10 Bush (Ky.) 87 5042
South, Ex parte, 3 Swanst. 393 1446
South v. South, 70 Pa. St. 195 2966, 2971
v. Thomas, 7 T. B. Mon. (Ky.) 59 2662
Southampton Boat Co. v. Muntz, 12 Wkly. Rep. 330 2537
Southampton Trustees v. Jessup, 173 N. Y. 84 1656
South & North Ala. R. Co. v. Highland Ave. &c. R. Co., 98 Ala. 400 2299
v. Highland Ave. &c. R. Co., 119 Ala. 105 3833
v. Pilgreen, 62 Ala. 305 1791
v. State, 101 U. S. 832 2732
Southard v. Minneapolis &c. R. Co., 60 Minn. 382 53
v. Pope, 9 B. Mon. (Ky.) 261 1957
v. Railway &c. Assur. Co., 34 Conn. 574 4385, 4386
v. Steele, 3 T. B. Mon. (Ky.) 435 2944, 2980
South Bend v. Reynolds, 155 Ind. 70 622, 628, 629
South Bend First National Bank v. Miltonberger, 33 Nebr. 847 1940

[Vols. 1, §§ 1–637; 2, §§ 645–1846; 3, §§ 1855–2807; 4, §§ 2830–3919; 5, §§ 3930–5117.]

South Bend Pulley Co. v. Fidelity & Deposit Co., 32 Ind. App. 255 4012
South Berwick v. Huntress, 53 Maine 89 3497, 3598, 4634
Southbridge Sav. Bank v. Exeter Mach. Works, 127 Mass. 542 4689, 4690
v. Mason, 147 Mass. 500 4690
v. Stevens Tool Co., 130 Mass. 547 4689, 4690
South Carolina R. Co. v. Moore, 28 Ga. 398 2940, 2949, 2979, 2980
v. Nix, 68 Ga. 572 3319
South Chicago City R. Co. v. Calumet R. Co., 171 Ill. 391 578, 2308
v. Workman, 64 Ill. App. 383 2112
South Chicago &c. Co. v. United Grain Co., 165 Fed. 132 176
South Cong. Meeting-house v. Hilton, 11 Gray (Mass.) 407 3666
South Covington & C. R. Co. v. Covington, 146 Ky. 592 2724, 2737
South Dakota v. North Carolina, 192 U. S. 286 576
South Eastern R. Co. v. Warton, 2 F. & F. 457 3707
South End Imp. Co. v. Harden (N. J.), 52 Atl. 1127 3733
Southerin v. Mendum, 5 N. H. 420 4735
Southern Bell &c. Co. v. Harris, 117 Ga. 1001 247
Southern Bridge Co. v. Bogenshot (Tenn.), 48 S. W. 97 2146
Southern California Nat. Bank v. Wyatt, 87 Cal. 616 3395
Southern Cotton Oil Co. v. Dukes, 121 Ga. 787 347
v. Heflin, 99 Fed. 339 5096
Southern Development Co. v. Silva, 125 U. S. 247 79, 81, 84, 87, 89
Southerne v. Howe, 2 Rolle 5 121
Southern Electric Securities Co. v. State, 91 Miss. 195 549, 578, 897
Southern Exp. Co. v. Bank of Tupelo, 108 Ala. 517 3216
v. Caldwell, 21 Wall. (U. S.) 264 729, 765, 3216
v. Caperton, 44 Ala. 101 3216
v. Crook, 44 Ala. 468 3131, 3221
v. Dickson, 94 U. S. 549 1644, 3276
v. Duffey, 48 Ga. 358 748, 1067
v. Everett, 37 Ga. 688 1732, 3273
v. Fox, 131 Ky. 257 87, 88, 3207
v. Gibbs, 155 Ala. 303 1117, 1118, 1119, 1121, 1192, 3214, 3225
v. Glenn, 16 Lea (Tenn.) 472 3216
v. Hanaw, 134 Ga. 445 1121, 1192, 3195, 3208, 3219, 3225
v. Hess, 53 Ala. 19 1194
v. Holland, 109 Ala. 362 3273
v. Kaufman, 12 Heisk. (Tenn.) 161 3261
v. Marks, 87 Miss. 656 3214
v. Memphis &c. R. Co., 8 Fed. 799 2560, 2563
v. Newby, 36 Ga. 635 3189, 3260
v. Owens, 146 Ala. 412 3214, 3219
v. Palmer, 48 Ga. 85 455, 459
v. R. M. Rose Co., 124 Ga. 581 3128, 3149
v. Rothenberg Co., 87 Miss. 656 3214, 3219
v. Sotille, 134 Ga. 40 1893, 1896, 3191
v. Van Meter, 17 Fla. 783 3261
v. Womack, 1 Heisk. (Tenn.) 256 3190
Southern Fertilizer Co. v. Reames, 105 N. Car. 283 477, 479, 485, 4277
Southern Fire Ins. Co. v. Knight, 111 Ga. 622 4220, 4304
Southern Flour & Grain Co. v. McGeehan, 144 Wis. 130 1514, 1564
Southern Home Building &c. Assn. v. Tony, 78 Miss. 916 2512
Southern Home Ins. Co. v. Faulkner, 57 Fla. 194 4318
Southern Indiana Exp. Co. v. United States Exp. Co., 88 Fed. 659 904, 1682
v. United States Exp. Co., 92 Fed. 1022 1729
Southern Ins. Co. v. Estes, 106 Tenn. 472 4042, 4091, 4258
v. Parker, 61 Ark. 207 4313
v. Williams, 62 Ark. 382 4293
Southern Kans. R. Co. v. Cox, 43 Tex. Civ. App. 79 1085
v. Crump, 32 Tex. Civ. App. 222 2167
v. J. W. Burgess Co. (Tex. Civ. App.), 90 S. W. 189 1385
v. Logue (Tex. Civ. App.), 139 S. W. 11 534
v. Morris, 100 Tex. 611 3143
Southern Life Ins. Co. v. Kempton, 56 Ga. 339 4095
v. Wilkinson, 53 Ga. 535 4124
Southern Live Stock Co. v. Benjamin, 113 Ga. 1088 2951
Southern Lumber Co. v. Holt, 129 La. 273 545, 552, 564
v. Mercantile Lumber & Supply Co., 89 Mo. App. 441 2042
Southern Missouri & A. R. Co. v. Graves, 182 Mo. 211 2354
Southern Mut. Aid Assn. v. Bount, 112 Va. 214 1071
Southern Mutual Ins. Co. v. Turnley, 100 Ga. 296 727
Southern Mut. Life Ins. Assn. v. Durdin, 132 Ga. 495 1441, 1442, 4352, 4364
Southern Pac. Co. v. Phillipson (Tex. Civ. App.), 39 S. W. 958 768, 3219
v. Portland, 177 Fed. 958 2734
v. Prosser, 122 Cal. 413 212, 4622
Southern Pac. R. Co., In re, 155 Fed. 1001 2940, 2982
Southern Pac. R. Co. v. Allen, 112 Cal. 455 1577
v. American Well Works, 172 Ill. 9 2149
v. Anderson, 26 Tex. Civ. App. 518 53, 3161
v. D'Arcais, 27 Tex. Civ. App. 57 3214
v. Groeck, 68 Fed. 609 2648
v. Interstate Commerce Commission, 200 U. S. 536 578
v. Lyon (Miss.), 54 So. 728 1146, 1148
Southern Pants Co. v. Rochester &c. Ins. Co. (N. Car.), 74 S. E. 812 4260
Southern Pav. Co. v. Chattanooga (Tenn.), 48 S. W. 92 608
Southern Plank-Road Co. v. Hixon, 5 Ind. 165 2606
Southern Printing Co. v. Potter, 133 Ga. 869 1443
Southern R. Co. v. Anniston Foundry & Mach. Co., 135 Ala. 315 1385
v. Attalla, 147 Ala. 653 2097
v. Barlow, 104 Ga. 213 3322
v. Bickley, 119 Tenn. 528 3145, 3333, 3338
v. Blunt, 155 Fed. 496 201
v. Cassell, 28 Ky. L. 1230 3322
v. Coleman, 153 Ala. 266 2129
v. DeLaussure, 116 Ga. 53 3318
v. Fleming, 128 Ga. 241 3315
v. Franklin &c. R. Co., 96 Va. 693 2532
v. Glenn, 98 Va. 309 508
v. Greene, 160 Ala. 396 2720
v. Heymann, 118 Ga. 616 1896
v. Lee, 30 Ky. L. 1360 772, 3309
v. Levy, 144 Ala. 614 3280
v. Lockwood Mfg. Co., 142 Ala. 322 3245
v. Machinists' Local Union, 111 Fed. 49 2697, 2700
v. Miller, 33 Ky. L. 505 2176, 2177
v. Nowlin, 156 Ala. 222 3329
v. Patterson, 148 Ala. 77 3309
v. Raney, 117 Ala. 270 459
v. Schlittler, 1 Ga. App. 20 1385

[Vols. 1, §§ 1–637; 2, §§ 645–1846; 3, §§ 1855–2807; 4, §§ 2830–3919; 5, §§ 3930–5117.]

Southern R. Co. v. Simon, 153 Fed. 234 2483, 2501, 2604
v. Thurman, 121 Ky. 716 3312
v. Wallis, 133 Ga. 553 3310
v. Waters Co., 125 Ga. 520 3284
v. Watson, 110 Ga. 681 3314
v. Webb, 143 Ala. 304 3216, 3221, 3261, 3300
v. White, 108 Ga. 201 53
v. Willcox, 98 Va. 222 195
v. Wooley, 158 Ala. 447 2177
Southern Realty Co. v. Hannon, 89 Nebr. 802 203, 1531
Southern R. News Co. v. Fidelity &c. Co., 26 Ky. L. 1217 4405
Southern Seating &c. Co. v. First Nat. Bank (S. Car.), 68 S. E. 962 1444
Southern Steel Co., In re, 183 Fed. 498 1991, 1992, 1993
Southern Steel Co. v. Hopkins, 157 Ala. 175 2595
Southern White Lead Co. v. Haas, 73 Iowa 399 4679
Southern &c. Advertising Co. v. Metropole Shoe Mfg. Co., 91 Md. 61 1625
Southern &c. R. Co. v. Hamilton, 54 Fed. 468 3322
v. Henlein, 52 Ala. 606 3294
South Fork Canal Co. v. Gordon, 6 Wall. (U. S.) 561 3701
South Gardiner Lumber Co. v. Bradstreet, 97 Maine 165 2029, 5096
South McAlester Electric Light &c. Co. v. Eddy, 2 Ind. Ter. 645 3690
Southmayd v. Southmayd, 4 Mont. 100 2302
South of Ireland Colliery Co. v. Waddle, L. R. 3 C. P. 463 544
South Omaha Loan &c. Assn. v. Wirek, 63 Nebr. 598 974
South Omaha Nat. Bank v. Chase, 30 Nebr. 444 4823
South Ottawa v. Perkins, 94 U. S. 260 620
South Pacific R. Co. v. Laclede County, 57 Mo. 147 2757
South Park Comrs. v. Kerr, 13 Fed. 502 2456
South Penn Oil Co. v. Knox, 68 W. Va. 362 1508, 1532
South Portland Land Co. v. Munger, 36 Ore. 457 2280
South Royalten Bank v. Suffolk Bank, 27 Vt. 505 2692
South Sea Co. v. Duncomb, 2 Stra. 919 4619
Southside Coal Co. v. Gross, 157 Ill. App. 218 2070
South Side Planing Mill Assn. v. Cutler &c. Lumber Co., 64 Ind. 560 3999
South-Side Town Min. &c. Co. v. Rhodes, 33 Kans. 229 1254
South Texas Lumber Co. v. Concrete Const. Co. (Tex. Civ. App.), 139 S. W. 913 1454
South Wales Miners' Federation v. Glamorgan Coal Company, L. R. (1905) A. C. 239 2687, 2692
South Wales R. Co. v. Redmond, 10 C. B. (N. S.) 675 542, 571, 585
v. Wythes, 1 Kay & J. 186 170, 3757, 3758
Southwark Bank v. Gross, 35 Pa. St. 80 64, 3966
Southwestern Ala. R. Co. v. Maddox, 146 Ala. 539 1385
Southwestern Freight & Cotton Press Co. v. Stanard, 44 Mo. 71 1587, 1663, 1686, 1794, 1799
Southwestern R. Co. v. Wright, 116 U. S. 231 2757
Southwestern Slate Co. v. Stevens, 109 Wis. 606 554
Southwestern Stage Co. v. Peck, 17 Kans. 271 2034
Southwestern Tel. & T. Co. v. Dallas (Tex. Civ. App.), 131 S. W. 80 601, 2734, 2737
v. Luckett (Tex. Civ. App.), 127 S. W. 856 590
Southwestern Tel. &c. Co. v. Solomon, 54 Tex. Civ. App. 306 2129
Southwest Missouri Light Co. v. Joplin, 101 Fed. 23 2715, 2716, 2717
Southwest Missouri R. Co. v. Morning Hour Min. Co., 138 Mo. App. 129 1689, 2488
Southwest Va. Mineral Land Co. v. Chase, 95 Va. 50 1682, 1707, 1726, 1798, 1800
Southwick v. Atlantic Fire & Marine Ins. Co., 133 Mass. 457 4255
v. First Nat. Bank, 84 N. Y. 420 1388
v. Hopkins, 47 Maine 362 1432, 1483, 2057
Southworth v. Davison, 106 Minn. 119 811, 812
v. People, 183 Ill. 621 485
v. Thompson, 10 Heisk. (Tenn.) 10 478
South &c. R. Co. v. Henlein, 52 Ala. 606 765
Soutier v. Kellerman, 18 Mo. 509 1663, 1701, 1707, 1710, 1723, 1794, 1799
Sowden v. Craig, 26 Iowa 156 4690
v. Kessler, 76 Mo. App. 581 2993
Sower v. Weaver, 84 Pa. St. 262 1275
Sowers v. Earnhart, 64 N. Car. 96 1634
v. Mutual Fire Ins. Co., 113 Iowa 551 4186
Sowles v. Butler, 71 Vt. 271 1936
v. Hall, 62 Vt. 247 2048
v. Soule, 59 Vt. 131 1386
v. Wilcox, 127 Mich. 166 4655
Soye v. Merchants' Ins. Co., 6 La. Ann. 761 1790, 1791
Spacy v. Evans, 152 Ind. 431 1268
v. Ritter, 214 Ill. 266 2423
Spader v. Lawler, 17 Ohio 371 4642, 4643
Spafford v. Warren, 47 Iowa 47 425
Spahn v. Willman, 1 Pennew. (Del.) 125 948
Spahr v. Hollingshead, 8 Blackf. (Ind.) 415 237
Spaids v. Barrett, 57 Ill. 289 144, 146
Spain v. Hamilton, 1 Wall. (U. S.) 604 1459
Spalding v. Alexander, 6 Bush (Ky.) 160 2335
v. Block, 22 Kans. 55 4891, 4965, 4966
v. Brown, 36 Ore. 160 4752
v. Burke, 33 Wash. 679 2227
v. Conant, 146 Mass. 292 5002
v. Conzelman, 30 Mo. 177 1272
v. Ewing, 149 Pa. St. 375 248, 1037, 1038, 1041, 1051
v. Hall, 6 D. C. 123 4587
v. Irish, 4 Serg. & R. (Pa.) 322 2965, 2968
v. Mattingly, 89 Ky. 83 4753
v. New Hampshire Fire Ins. Co., 71 N. H. 441 4187
v. Rosa, 71 N. Y. 40 1891, 1903, 2040, 2101
v. Ruding, 6 Beav. 376 5082
v. St. Joseph's Indus. School, 107 Ky. 382 2644
v. Susquehanna Bank, 9 Pa. St. 28 3975
v. Vilas, 161 U. S. 483 263
v. Wilson, 80 Ky. 589 4893
Spalding County v. Chamberlin, 130 Ga. 649 3611
Spalding Hotel Co. v. Emerson, 69 Minn. 292 4562
Spalding Lumber Co. v. Brown, 171 Ill. 487 1418, 3542, 3546, 3549, 3795, 3798
Span v. Ely, 8 Hun (N. Y.) 255 130

[Vols. 1, §§ 1–637; 2, §§ 645–1846; 3, §§ 1855–2807; 4, §§ 2830–3919; 5, §§ 3930–5117.]

Spangler v. Cleveland, 43 Ohio St. 526 2483
v. Dukes, 39 Ohio St. 642 3914
v. Green, 21 Colo. 505 2745
v. St. Joseph &c. R. Co., 68 Kans. 46 3312
v. Spangler, 122 Pa. St. 358 212
v. Yarborough, 23 Okla. 806 2421
Spann v. Baltzell, 1 Fla. 301 64, 217, 220, 1228, 1640
v. Cochran, 63 Tex. 240 1234
v. Sterns, 18 Tex. 556 2512
v. Webster County, 64 Ga. 498 635
Spare v. Home Mut. Ins. Co., 17 Fed. 568 4186, 4329
v. Home Mutual Ins. Co., 19 Fed. 14 113, 4277
v. Home &c. Ins. Co., 15 Fed. 707 4201
Sparger v. Cumpton, 54 Ga. 355 2748
v. Moore, 117 N. Car. 449 4893
Sparhawk v. Buell, 9 Vt. 41 285
v. Union Passenger R. Co., 54 Pa. St. 401 2481
v. United States, 134 Fed. 720 1870
Sparkes v. Marshall, 2 Bing. N. Cas. 761 4427
Sparks, In re, 63 N. J. Eq. 242 150
Sparks v. Brown, 33 Mo. App. 505 4779, 4807
v. Compton, 70 Ind. 393 4845
v. Deposit Bank, 115 Ky. 461 4779, 4783
v. Dispatch Transfer Co., 104 Mo. 531 1533
v. Farmers' Bank, 3 Del. Ch. 274 3600, 3950, 3951
v. Flannery, 104 Ga. 323 4926, 4937
v. Green, 85 S. Car. 109 4752
v. McCrary, 156 Ala. 382 1410, 2691, 2701
v. Moore, 66 Ark. 437 404
v. National Masonic Acc. Assn., 73 Fed. 277 554
v. National Masonic Acc. Assn., 100 Iowa 458 554
v. Pittman, 51 Miss. 511 113
v. Pittsburgh Co., 159 Pa. St. 295 175, 3666, 4984
v. Roberts, 65 Ga. 571 2662, 2664
v. Robinson, 66 Ark. 460 970
v. Sparks, 94 N. Car. 527 414
v. White, 7 Humph. (Tenn.) 86 113
v. Wilson, 22 Nebr. 112 4757, 4808
Sparling v. Marks, 86 Ill. 125 5115
Sparman v. Kiem, 83 N. Y. 245 308
Sparr v. Florida Southern R. Co., 25 Fla. 185 344
Sparrow's Succession, In re, 39 La. Ann. 696 515
Sparta School Tp. of Dearborn County v. Mendell, 138 Ind. 188 2378
Spartali v. Benecke, 10 C. B. 212 1663, 1701, 1799, 5067, 5071
Spatz v. Martin, 46 Nebr. 917 411
Spaulding v. Andrews, 48 Pa. St. 411 3415
v. Coeur d'Alene R. &c. Co., 5 Idaho 528 1601, 3730
v. Crawford, 27 Tex. 155 3501
v. Drew, 55 Vt. 253 417
v. Evenson, 149 Fed. 913 2591
v. Hallenbeck, 35 N. Y. 204 4555
v. Hanscom, 67 N. H. 401 5059
v. Kendrick, 172 Mass. 71 3039
v. Keyes, 52 Hun (N. Y.) 612 4773
v. Nathan, 21 Ind. App. 122 489, 4938
v. Peabody, 153 Mass. 129 608
v. Stubbings, 86 Wis. 255 480
v. Warner, 57 Vt. 654 1974
v. Wolfe, 100 N. Y. S. 1144 1995
Spaulding Mfg. Co. v. Godbold, 92 Ark. 63 111, 113, 2365, 4876, 4879
Spaunhorst v. Link, 46 Mo. 197 4952
Spead v. Tomlinson, 73 N. H. 46 81
Speake v. United States, 9 Cranch (U. S.) 28 64, 2008
Spear v. Farmers' &c. Bank, 156 Ill. 555 3997
v. Fuller, 8 N. H. 174 245, 1448
v. Gardner, 16 La. Ann. 383 461
v. Hooper, 22 Pick. (Mass.) 144 2963
v. Orendorf, 26 Md. 37 4557
v. Pratt, 2 Hill (N. Y.) 582 3413
v. Smith, 1 Denio (N. Y.) 464 2982
v. Snider, 29 Minn. 463 3667, 3699
v. Stacy, 26 Vt. 61 4011
v. Ward, 20 Cal. 659 4667
Spearman v. Texarkana, 58 Ark. 348 18
v. Ward, 114 Pa. St. 634 1135, 1202
v. Wilson, 44 Ga. 473 2950
Spear Min. Co. v. Shinn, 93 Ark. 346 1420
Spears v. Bond, 79 Mo. 467 3357, 3382
v. Long, 32 S. Car. 528 170
v. Spartanburg &c. R. Co., 11 S. Car. 158 3267
v. Ward, 48 Ind. 541 1661, 1663, 1682, 1799
v. Willis, 151 N. Y. 443 2319, 4952, 5109
Specht v. Beindorf, 56 Nebr. 553 693, 1009
v. Commonwealth, 8 Pa. St. 312 925
Specialty Glass Co. v. Daley, 172 Mass. 460 221, 2076
Speckman v. Smedley, 153 Fed. 771 1464
Spect v. Gregg, 51 Cal. 198 3872
Spedden v. Sykes, 51 Wash. 267 2373, 4621
Speed v. May, 17 Pa. St. 91 1164
Speegle v. Sovereign Camp, 77 S. Car. 517 4353
Speer v. Allen (Tex. Civ. App.), 135 S. W. 231 2323, 4867
v. Bidwell, 44 Pa. St. 23 2979
v. Bishop, 5 Ohio Dec. 128 4938
v. Craig, 16 Colo. 478 2315
v. McChesney, 2 Watts & S. (Pa.) 233 2943
v. Skinner, 35 Ill. 282 4813
Speers v. Knarr, 4 Pa. Super. Ct. 80 1241
Speidel v. Henrici, 120 U. S. 377 2642
Speier v. Opfer, 73 Mich. 35 404
Speiglemyer v. Crawford, 6 Paige Ch. (N. Y.) 254 84
Speirs v. Union Drop-Forge Co., 174 Mass. 175 3582
v. Union Drop Forge Co., 180 Mass. 87 2141
Speise v. McCoy, 6 Watts & S. (Pa.) 485 1019
Speiss v. Rosswog, 96 N. Y. 651 490
Spellman v. Bannigan, 36 Hun (N. Y.) 174 2113
v. Lincoln &c. R. Co., 36 Nebr. 890 3306
Spelts v. Ward (Nebr.), 96 N. W. 56 73
Spence v. Central Acc. Ins. Co., 236 Ill. 444 4109, 4219
v. Fenchler (Tex. Civ. App.), 151 S. W. 1094 2569
v. Ham, 27 App. Div. (N. Y.) 379 1607, 3701
v. Ham, 163 N. Y. 220 1607, 1880, 1887, 2101, 3694
v. Harvey, 22 Cal. 336 709
v. Healey, 8 Exch. 668 1860, 2069
v. Miner, 89 Nebr. 610 373
v. Mobile & M. R. Co., 79 Ala. 576 573, 3586
v. Robinson, 35 W. Va. 313 3430
v. Rose, 28 W. Va. 333 462
v. Steadman, 49 Ga. 133 4607
v. Union Marine Ins. Co., L. R. 3 C. P. 427 4491
v. Wilmington &c. Mills, 115 N. Car. 210 573
Spence Drug Co. v. American Soda Fountain Co. (Ga. App.), 75 S. E. 817 4984

[Vols. 1, §§ 1–637; 2, §§ 645–1846; 3, §§ 1855–2807; 4, §§ 2830–3919; 5, §§ 3930–5117.]

Spencer, In re, 1 Smith Lead. Cas. (8th Am. ed.) 145 1448
Spencer, In re, 5 Coke 16a 3880
Spencer v. Alki Point Trans. Co., 53 Wash. 77 540, 558, 3462
v. Allerton, 60 Conn. 410 3989
v. Andrew, 82 Iowa 14 610
v. Brockway, 1 Ohio 259 263
v. Carr, 45 N. Y. 406 3916
v. Clark, 48 Hun (N. Y.) 621 2451
v. Cone, 42 Mass. 283 1295
v. Curtis, 57 Ind. 221 2957, 2959, 2977
v. Duplan Silk Co., 112 Fed. 638 3722
v. Falls Townpike Road Co., 70 Md. 136 2495
v. Hale, 30 Vt. 314 1332, 1338
v. Harding, L. R. 5 C. P. 561 58, 3622
v. Haynes, 12 Phila. (Pa.) 452 4658, 4661
v. Hewett, 20 Ga. 426 1399
v. Huntington, 100 App. Div. (N. Y.) 463 1983
v. Huntington, 183 N. Y. 506 1983
v. Johnston, 58 Nebr. 44 84, 89
v. Jones, 92 Tex. 516 480, 487
v. Jones (Tex. Civ. App.), 47 S. W. 665 479, 4937
v. London &c. R. Co., 8 Sim. 193 2547
v. McLean, 20 Ind. App. 626 215, 1612, 3397, 3495
v. Mahon, 75 S. Car. 232 610
v. Osberg (Wis.), 140 N. W. 66 5110
v. Parsons, 89 Ky. 577 391
v. Pierce, 5 R. I. 63 4628, 4809
v. Pike Co., 183 Fed. 894 37
v. Point Pleasant &c. R. Co., 23 W. Va. 406 2556
v. Potter (Vt.), 80 Atl. 821 214, 1519
v. Reese, 165 Pa. St. 158 403, 3818, 3909
v. Reynolds, 9 Pa. Co. Ct. 249 461
v. Robbins, 106 Ind. 580 3841, 3911
v. Sandusky, 46 W. Va. 582 80, 128, 2317
v. Schuman, 132 Ga. 515 4655
v. Seaboard Air Line R. Co., 137 N. Car. 107 2741
v. Sherwin, 86 Iowa 117 2613
v. Sloan, 108 Ind. 183 1641
v. Spencer, 181 Mass. 471 240
v. Taylor, 69 Kans. 493 231
v. Tilden, 5 Cow. (N. Y.) 144 968, 2153
v. Watkins, 169 Fed. 379 1985
v. White, 1 Ired. L. (N. Car.) 236 3235
v. Williams, 2 Vt. 209 2082
v. Winselman, 42 Cal. 479 2943
v. Woodbury, 1 Minn. 105 1431, 1436
v. World's Columbian Exposition, 163 Ill. 117 530
Spencer Optical Mfg. Co. v. Johnson, 53 S. Car. 533 482
Spencer's Appeal, In re, 80 Pa. St. 317 74, 1272
Spengler v. Stiles-Tull Lumber Co., 48 Miss. 780 1435, 1458, 1514
Spensley v. Lancashire Ins. Co., 54 Wis. 433 4228
Sperry v. Consolidated R. Co., 79 Conn. 565 3339
v. Fanning, 80 Ill. 371 524, 3713
v. Percival Milling Co., 81 Cal. 252 2552
v. Pond, 5 Ohio 387 4531
v. Ricker, 4 Allen (Mass.) 17 2954, 2959, 2973
Sperry & Hutchinson Co. v. Hertzberg, 69 N. J. Eq. 264 1987
v. Mechanics Clothing Co., 128 Fed. 800 2511
v. O'Neill-Adams Co., 185 Fed. 231 2028
v. Pommer, 199 Fed. 309 2511, 2692, 2700
Speyer v. Baker, 59 Ohio St. 11 5022, 5033
v. Desjardins, 144 Ill. 641 488, 1262
Spice v. Bacon, 46 L. J. Exch. 713 3117
Spicer v. Cooper, 1 Q. B. 424 1661
v. Earl, 41 Mich. 191 216, 305, 328
v. Hoop, 51 Ind. 365 2128, 2483, 2610
v. Hunter, 14 Abb. Pr. (N. Y.) 4 4625
v. Snyder, 58 Hun (N. Y.) 605 3781
v. Spicer, 54 N. Y. Super. Ct. 280 2458
Spicers v. Harvey, 9 R. I. 582 5021
Spickard v. Fire Assn. of Phila., 164 Mo. App. 1 4335
Spiegelberg v. Schoenberg, 107 N. Y. S. 718 1412
Spiegler v. Chicago, 216 Ill. 114 601
Spielberger v. Thompson, 131 Cal. 55 235
Spier v. Hyde, 78 App. Div. (N. Y.) 151 44
v. Lambdin, 45 Ga. 319 854, 2521
v. Opfer, 73 Mich. 35 402
v. Schappel, 86 Nebr. 335 2359
Spiero v. New York &c. R. Co., 64 Misc. (N. Y.) 53 1793
Spies v. Gilmore, 1 N. Y. 321 3465, 3989
v. Newberg, 71 Wis. 279 4660
v. Rosenstock, 87 Md. 14 489
v. Southern Ohio Loan &c. Co., 24 Ohio C. C. 40 974
Spiker v. Nydegger, 30 Md. 315 1441
Spikings v. Fox, 145 Ill. App. 337 4561
Spilde v. Johnson, 132 Iowa 484 1356
Spiller v. Scribner, 36 Vt. 245 4618
Spilling v. Hutcheson, 111 Va. 179 2528
Spillman v. Brown, 45 Fed. 291 4529
Spilman v. Parkersburg, 35 W. Va. 605 625, 627, 629, 631, 2577
v. Smith, 15 B. Mon. (Ky.) 123 3982
Spindler v. Atkinson, 3 Md. 409 508
Spinetti v. Atlas Steamship Co., 80 N. Y. 71 4483
Spink v. Mueller, 77 Mo. App. 85 1562, 1602, 2051, 2150, 3709, 3722
Spinks v. Clark, 147 Cal. 439 89
Spinney v. Downing, 108 Cal. 666 63
v. Hill, 81 Minn. 316 1292
v. Miller, 114 Iowa 210 972
v. Ocean Mut. Marine Ins. Co., 17 Can. Sup. Ct. 326 4451, 4454
v. United States, 32 Ct. Cl. (U. S.) 397 52
Spira v. Hornthall, 77 Ala. 137 88
Spirey v. Farmer, 3 N. Car. 519 3306
Spithover v. Jefferson Bldg. &c. Assn., 225 Mo. 660 974
Spitta v. Woodman, 2 Taunt. 416 4428
Spitze v. Baltimore & O. R. Co., 75 Md. 162 110, 156, 2067
Spitzer v. Blanchard, 82 Mich. 234 614, 3561
v. St. Mark's Ins. Co., 6 Duer (N. Y.) 6 4041
Spitzley v. Rivard, 152 Mich. 670 759
Spitzmiller v. Fisher, 77 Iowa 289 1367
Spivey v. Grant, 96 N. Car. 214 4783
Splaine v. School Dist., 20 Wash. 74 603
Spofford v. Boston &c. R. Co., 128 Mass. 326 3316
v. Hobbs, 29 Maine 148 458
v. Kirk, 97 U. S. 484 1438
v. Spofford, 10 N. H. 254 2964, 2978
v. True, 33 Maine 283 3872
v. United States, 32 Ct. Cl. (U. S.) 452 263
Spokane Canal Co. v. Coffman, 61 Wash. 357 176
Spokane Stamp Works v. Ridpath, 48 Wash. 370 2600
Spokane Truck &c. Co. v. Hoeffer, 2 Wash. St. 45 2120
Spokane &c. Trust Co. v. Huff, 63 Wash. 225 1389
Spolek v. Hatch, 21 S. Dak. 386 2333
Spongberg v. First Nat. Bank, 18 Idaho 524 2893
Sponhaur v. Malloy, 21 Ind. App. 287 211

[Vols. 1, §§ 1–637; 2, §§ 645–1846; 3, §§ 1855–2807; 4, §§ 2830–3919; 5, §§ 3930–5117.]

Spoon v. Frambach, 83 Minn. 301 1960
Spooner v. Hilbish, 92 Va. 333 4364
v. Holmes, 102 Mass. 503 3585
v. McConnell, 1 McLean (U. S.) 337 263, 2757
v. Payne, 16 L. J. C. P. 225 2942, 2963
v. Roberts, 180 Mass. 191 983
v. Thompson, 48 Vt. 259 455
Spoonheim v. Spoonheim, 14 N. Dak. 380 441, 442, 444
Sporrer v. Eifler, 1 Heisk. (Tenn.) 633 2512
Spota v. Hayes, 36 Misc. (N. Y.) 532 1717, 1771
Spraggins v. White, 108 N. Car. 449 1566
Sprague v. Benson, 101 Iowa 678 1282
v. Blake, 20 Wend. (N. Y.) 61 1328, 1333
v. Cochran, 144 N. Y. 104 1271, 4659
v. Craig, 51 Ill. 288 2199
v. Fletcher, 8 Ore. 367 3469
v. Frankfort, 60 Maine 253 1441
v. Hart, 11 Cal. App. 782 1865
v. Holland &c. Ins. Co., 69 N. Y. 128 4185
v. Hosie, 155 Mich. 30 1224, 1292
v. Jessup, 48 Ore. 211 2290, 2295
v. Lovett, 20 S. Dak. 328 4735
v. New York Cent. R. Co., 52 N. Y. 637 3269, 3281
v. Rooney, 104 Mo. 349 645
v. Schotte, 48 Ore. 609 2304
v. Smith, 29 Vt. 421 3131
v. Taylor, 58 Conn. 542 71
v. Train, 34 Vt. 150 57
v. Waldo, 38 Vt. 139 240, 1367
v. Warren, 26 Nebr. 326 996, 1004, 1008, 1015
Sprague Electric Co. v. Hennepin County, 83 Minn. 262 1525
Sprankle v. Trulove, 22 Ind. App. 577 1340
Sprat v. Acher, 1658 K. B. 1407
Spratley v. Hartford Ins. Co., 1 Dillon (U. S.) 392 4211
v. Mutual Benefit Life Ins. Co., 74 Ky. 445 2662
Spratlin v. Hudspeth, Dud. (Ga.) 155 4012
Spray v. Burk, 123 Ind. 565 1015
Sprayberry v. Atlanta, 87 Ga. 120 2795
Spreckels v. Bender, 30 Ore. 577 1614, 1865
v. Gorrill, 152 Cal. 383 2130
Sprecker v. Wakeley, 11 Wis. 432 2731, 2732
Spreng v. Juni, 109 Minn. 85 2007
Sprigens v. Nash, 5 M. & S. 193 2961
Sprigg v. Commonwealth Title Ins. &c. Co., 206 Pa. 548 546
v. Rutland R. Co., 77 Vt. 347 249, 774, 776, 1074
Spriggs v. Camp, 2 Speers (S. Car.) 181 4837
Spring v. Ansonia Clock Co., 24 Hun (N. Y.) 175 1603, 1605
v. Chase, 22 Maine 505 2245
v. Coffin, 10 Mass. 31 254
v. Gray, 5 Mason (U. S.) 305 2655
v. Hager, 145 Mass. 186 3115, 3117
v. Reed, 28 N. J. Eq. 345 4681
v. Sandford, 7 Paige (N. Y.) 550 2332
v. Slayden-Kirksey Woolen Mills, 106 Ill. App. 579 129, 5050
v. Woodworth, 4 Allen (Mass.) 326 525
Springbok, The, 5 Wall. (U. S.) 1 4469
Spring Co. v. Knowlton, 103 U. S. 49 1105
Springdale Cemetery Assn. v. Smith, 32 Ill. 252 3702
Springer v. Berry, 47 Maine 330 451
v. Chicago &c. Trust Co., 102 Ill. App. 294 4575
Springer v. Citizens' Nat. Gas Co., 145 Pa. St. 430 2719
v. Cooper, 11 Ill. App. 267 43, 47
v. Darlington, 207 Ill. 238 2536
v. De Wolf, 194 Ill. 218 4574
v. Drosch, 32 Ind. 486 662
v. Ford, 189 Ill. 430 1408
v. Ford, 88 Ill. App. 529 3306
v. Kleinsorge, 83 Mo. 152 58
v. Kroeschell, 161 Ill. 358 1646
v. Springer, 114 Ill. 550 2646
v. Toothaker, 43 Maine 381 3974
v. Westcott, 166 N. Y. 117 1698
Springfield v. Boyle, 164 Mass. 591 4011
v. Edwards, 84 Ill. 626 628, 631, 635, 2572, 2577
v. Harris, 107 Mass. 532 47, 231, 3668
v. Walker, 42 Ohio St. 543 2944
Springfield & S. R. Co. v. Calkins, 90 Mo. 538 2982
Springfield Bank v. Merrick, 14 Mass. 322 684
Springfield Engine & Thresher Co. v. Glazier, 55 Mo. App. 95 4820
Springfield Engine &c. Co. v. Park, 3 Ind. App. 173 127
Springfield Fire & Marine Ins. Co. v. Hull, 51 Ohio St. 270 146, 148, 248, 715, 1072
v. McLimans, 28 Nebr. 846 4283
v. Payne, 57 Kans. 291 4321
v. Phillips, 16 Ky. L. (abstract) 352 4270
v. Reynolds, 107 Md. 107 4295
v. Winn, 27 Nebr. 649 4223
Springfield Fire &c. Co. v. Homewood (Okla.), 122 Pac. 196 4335
Springfield Fire &c. Ins. Co. v. Cannon (Tex. Civ. App.), 46 S. W. 375 900, 902
Springfield First Nat. Bank v. Fricke, 75 Mo. 178 1665
Springfield Grocery Co. v. Shackelford, 56 Mo. App. 642 4955
Springfield Mill Co. v. Lane County, 5 Ore. 265 606
Springfield R. Co. v. Sleeper, 121 Mass. 29 1610
v. Springfield, 85 Mo. 674 2570
Springfield Shingle Co. v. Edgecomb Mill Co., 52 Wash. 620 129, 5005
Springfield Steam Laundry Co. v. Traders' Ins. Co., 151 Mo. 90 1581, 4166, 4258
Springfield Waterworks Co. v. Jenkins, 62 Mo. App. 74 2692
Springfield &c. Co. v. Donovan, 147 Mo. 622 148
Springfield &c. Ins. Co. v. DeJarnett, 111 Ala. 248 1286
Springfield &c. Trac. Co. v. Warrick, 249 Ill. 470 1611
Spring Garden Ins. Co. v. Imperial Tobacco Co., 132 Ky. 7 1509, 1515, 1528, 4224
v. Lemmon, 117 Iowa 691 3939
Springport v. Teutonia Sav. Bank, 75 N. Y. 397 2420, 2427, 2524
Springs v. Brown, 97 Fed. 405 4002
v. Carpenter, 154 Fed. 487 1018
v. Hanks, 5 Ired. (N. Car.) 30 3848
v. James, 137 App. Div. (N. Y.) 110 999, 1008
v. McCoy, 122 N. Car. 628 4925
v. Pharr, 131 N. Car. 191 1986
v. Sanders, 62 N. Car. 67 2317
v. South Bound R. Co., 46 S. Car. 104 765, 3225
Springstead v. Nees, 125 App. Div. (N. Y.) 230 195, 235
Springsteen v. Samson, 32 N. Y. 703 1518
Spring Valley Water Co. v. San Francisco, 165 Fed. 667 2604

[Vols. 1, §§ 1–637; 2, §§ 645–1846; 3, §§ 1855–2807; 4, §§ 2830–3919; 5, §§ 3930–5117.]

Spring Valley Water Works v. Schottler, 110 U. S. 347 2738
Sprinkle v. Brimm, 144 N. Car. 401 3024, 5024
v. Knights Templar &c. Life &c. Co., 126 N. Car. 678 4188
v. Wellborn, 140 N. Car. 163 157, 269, 365, 367, 371
Sproat v. Donnell, 26 Maine 185 3160
Sprott v. Reid, 3 Greene (Iowa) 489 2747
Sproul v. Hemmingway, 14 Pick. (Mass.) 1 3077
Sproull v. Miles, 82 Ark. 455 1437
Sprout v. Hunter, 30 Ky. L. 380 5057
Spruill v. North Carolina Mut. Life Ins. Co., 46 N. Car. 126 4224
v. Northwestern Mut. L. Ins. Co., 120 N. Car. 141 4369
Sprunt v. Hurst-Streator, 180 Fed. 782 1006
v. May, 156 N. Car. 388 998
S. P. Smith Lumber Co., In re, 132 Fed. 618 547
Spurck v. Crook, 19 Ill. 415 2976
v. Leonard, 9 Ill. App. 174 4952
Spurgeon v. Collier, 1 Eden 54 4710
v. McElwain, 6 Ohio 442 647, 3704
v. Rhodes, 167 Ind. 1 2486, 2802
v. Smitha, 114 Ind. 453 3968, 3972
Spurgin v. McPheeters, 42 Ind. 527 3357
v. Traub, 65 Ill. 170 4667
Spurlock v. Brown, 91 Tenn. 241 241
v. Spurlock, 80 Ark. 37 413
v. Sullivan, 36 Tex. 511 207
v. Wilson, 160 Mo. App. 14 4893
Spurr v. Andrew, 6 Allen (Mass.) 420 2257
v. Home Ins. Co., 40 Minn. 424 2376
v. Russell, 59 N. H. 338 4891
Spurrier v. La Cloche (1902), App. Cas. 446 1122
Spuryer v. Hardy, 4 Mo. App. 573 2656
Spycher v. Werner, 74 Wis. 456 4717
Squier v. Hydliff, 9 Mich. 274 295, 305
Squire v. Anderson, 54 Mo. 193 2966, 2977
v. Grevett, 2 Ld. Raym. 961 2981
v. Mudgett, 61 N. H. 149 2732
v. New York Central R. Co., 98 Mass. 239 53, 3143, 3214, 3284, 3294, 3295
v. Western Union Tel. Co., 98 Mass. 232 2131, 2183, 2186
Squires v. Elwood, 33 Nebr. 126 1559, 2126
v. Squires, 53 Vt. 208 755
v. Summers, 85 Ind. 252 3912
v. Wason Mfg. Co., 182 Mass. 137 838
Srader v. Srader, 151 Ind. 339 2449
Sramek v. Sklenar, 73 Kans. 450 2198
S. R. H. Robinson & Son Cont. Co. v. Harrison, 97 Ark. 643 253
S. S. White Dental Mfg. Co. v. Hertzberg (Tex. Civ. App.), 51 S. W. 355 804, 916
Staats v. Bergen, 17 N. J. Eq. 554 506
v. Bristow, 73 N. Y. 264 4891
v. Pioneer Ins. Assn., 55 Wash. 51 4160
v. Ten Eyck, 3 Caines (N. Y.) 111 2251, 2252, 2258
Stacey v. Franklin Fire Ins. Co., 2 Watts & S. (Pa.) 506 4243
v. Graves, 74 Maine 368 3595
v. Walter, 125 Ala. 291 426, 2412
Stack v. Beach, 74 Ind. 571 1641, 3396
v. Cavanaugh, 67 N. H. 149 315
v. Padden, 111 Wis. 42 406
Stackhouse v. Barnston, 10 Ves. Jr. 453 2056
Stackpole v. Arnold, 11 Mass. 27 467, 1621, 1936
v. Hancock, 40 Fla. 362 79, 121, 2413
v. Robbins, 47 Barb. (N. Y.) 212 4726
Stackpole v. Symonds, 23 N. H. 229 949
Stacks v. Buten, 141 Wis. 235 1442
Stacy v. Baker, 2 Ill. 417 1126, 1176
v. Feltner, 142 Ky. 754 2331
v. Foss, 19 Maine 335 694, 1106
v. Knickerbocker Ice Co., 84 Wis. 614 3075
v. Parker (Tex. Civ. App.), 132 S. W. 532 1381, 2670
v. Walter, 125 Ala. 291 409
Stadhard v. Lee, 3 B. & S. 364 3645, 3665, 3722
Stadhecker v. Combs, 9 Rich. L. (S. Car.) 193 3131
Stadler v. Talley, 3 Tex. Ct. App. (Civ. Cas.), § 472 1412
Stadtfeld v. Huntsman, 92 Pa. St. 53 1594, 5022, 5032
Staffon v. Lyon, 104 Mich. 249 3544
Stafford v. Bacon, 1 Hill (N. Y.) 532 212, 221
v. Bryan, 3 Wend. (N. Y.) 532 2670
v. Fargo, 35 Ill. 481 4890
v. Gardner, L. R. 7 C. P. 242 1777
v. King, 30 Tex. 257 3858
v. Lowe, 16 Johns. (N. Y.) 67 3798
v. Nutt, 51 Ind. 535 1497
v. Pooler, 67 Barb. (N. Y.) 143 5020
v. Roof, 9 Cow. (N. Y.) 626 336, 337, 338
v. Shortreed, 62 Iowa 524 801
v. Stafford, 41 Tex. 111 206, 3852
v. Staunton, 88 Ga. 298 2374
v. Walter, 67 Ill. 83 5054
Stafford Nat. Bank v. Sprague, 17 Fed. 784 4605
Stafford Sav. Bank v. Underwood, 54 Conn. 2 4667
Stafsky v. Southern R. Co., 143 Ala. 272 1419, 5081
Stagg v. Alexander, 55 Barb. (N. Y.) 70 2079
v. Compton, 81 Ind. 171 2737, 1631
v. Connecticut Mut. Life Ins. Co., 10 Wall. (U. S.) 589 1513, 1713
v. Medway Navigation Co., 50 Wkly. Rep. 446 5546
v. Munro, 8 Wend. (N. Y.) 399 2102
Stahel v. Commonwealth, 7 Bush (Ky.) 387 1011
Staheli, In re, 78 N. J. Ch. 74 271, 406
Stahl v. Berger, 10 Serg. & R. (Pa.) 170 64, 2008, 2018
v. Brown, 72 Iowa 720 2944
v. Dehn, 72 Mich. 645 4651
v. Osmers, 31 Ore. 199 4934
v. Schwartz (Wash.), 120 Pac. 856 100
Stahr v. Hickman Grain Co., 132 Ky. 496 908
Stainback v. Junk Bros. Lumber &c. Co., 98 Tenn. 306 3514
Staines v. Shore, 16 Pa. St. 200 58
v. Wainwright, 6 Bing. N. Cas. 174 647
Stair v. Richardson, 108 Ind. 429 1462
Staley v. Big Sandy &c. R. Co., 63 W. Va. 119 2612
v. Hamilton, 19 Fla. 275 394
Stalker v. McDonald, 6 Hill (N. Y.) 93 3462
Stall v. Cassady, 57 Ind. 284 4955
v. Wilbur, 77 N. Y. 158 4709
Stallard v. Cushing, 76 Cal. 472 2534
Stallcup v. Tacoma, 13 Wash. 141 3574
Stallings v. Corbett, 2 Speer (S. Car.) 613 2120
v. Finch, 25 Ala. 518 2057
v. Johnson, 27 Ga. 564 236
v. Newton, 110 Ga. 875 56
Stalworth v. Inns, 13 M. & W. 466 2954
Stambaugh v. Blake, 1 Monag. (Pa.) 609 4075, 4076

[Vols. 1, §§ 1–637; 2, §§ 645–1846; 3, §§ 1855–2807; 4, §§ 2830–3919; 5, §§ 3930–5117.]

Stambaugh v. Smith, 23 Ohio St. 584 2245, 2249
Stamford Bank v. Benedict, 15 Conn. 437 1943
Stamford Compress Co. v. Farmers &c. Bank (Tex.), 143 S. W. 1142 3098
Stamm v. Bostwick, 122 N. Y. 48 3834
Stamma v. Brown, 2 Str. 1173 4486
Stamper v. Johnson, 3 Tex. 1 4606
v. Temple, 6 Humph. (Tenn.) 113 27, 51, 52
v. Venable, 117 Tenn. 557 3841
Stamps v. Tennessee &c. Marble Co. (Tenn. Ch.), 59 S. W. 769 5007
Stanard v. Eldridge, 16 Johns. (N. Y.) 254 2245, 2249
v. Sampson, 23 Okla. 13 1091
Stanclift v. Norton, 11 Kans. 218 4622, 4629, 4631
Standard v. Standard, 223 Ill. 255 2303
Standard Accident &c. Co. v. Wood, 116 Md. 575 4288, 4385
Standard Brewery v. Bemis & Curtis Malting Co., 171 Ill. 602 1912
v. Nudelman, 70 Ill. App. 356 4867
Standard Const. Co. v. Brantley Granite Co., 90 Miss. 16 3708
Standard Distilling &c. Co. v. Springfield Coal &c. Co., 146 Ill. App. 144 1007
Standard Fashion Co. v. Ostrom, 16 App. Div. (N. Y.) 220 243
v. Siegel-Cooper Co., 30 App. Div. (N. Y.) 564 2700
v. Siegel-Cooper Co., 157 N. Y. 60 2322
Standard Fireproofing Co. v. St. Louis Expanded Metal &c. Co., 177 Mo. 559 838, 1625
Standard Furniture Co. v. Van Alstine, 22 Wash. 670 248, 738, 739
Standard Gas Co. v. Wood, 61 Fed. 74 1553, 1614
Standard Horseshoe Co. v. O'Brien, 91 Md. 751 90
Standard Imp. Co. v. Parlin & Orendorff Co., 51 Kans. 544 1599
Standard Leather Co. v. Mercantile Town Mut. Ins. Co., 131 Mo. App. 701 4711
v. Northern Assur. Co., 156 Fed. 689 4163, 4292
Standard Life & Acc. Ins. Co. v. Bambrick Bros. Const. Co., 163 Mo. App. 504 4021
v. Jones, 94 Ala. 434 4397
v. Martin, 133 Ind. 376 4106, 4110, 4118, 4377, 4389
v. Sale, 121 Fed. 664 4113
Standard Life &c. Ins. Co. v. Taylor, 12 Tex. Civ. App. 386 4389
v. Thornton, 100 Fed. 582 4372, 4392
Standard Lumber Co. v. Butler Ice Co., 146 Fed. 359 749
Standard Mfg. Co. v. Slot, 121 Wis. 14 73, 76, 88
Standard Marine Ins. Co. v. Nome Beach &c. Co., 133 Fed. 636 4452, 4486, 4489
Standard Oil Co. v. Denton, 24 Ky. L. 906 1277, 2141
v. Doyle, 118 Ky. 662 2691, 2698
v. Slye (Cal.), 129 Pac. 589 4557
v. Triumph Ins. Co., 64 N. Y. 85 4163
v. United States, 221 U. S. 1 651, 791, 799, 878, 887, 906, 910, 911
Standard Paint Co. v. San Antonio Hardware Co. (Tex. Civ. App.), 136 S. W. 1150 1682, 1721, 1786, 1796, 1801
Standard Rope & Twine Co. v. Olmem, 13 S. Dak. 296 129
Standard Sewing Mach. Co. v. Frame, 2 Pennew. (Del.) 430 1594
Standard Sewing Mach. Co. v. Kattell, 132 App. Div. (N. Y.) 539 1992, 1995
v. Smith, 1 Marv. (Del.) 330 3480
Standard Stamping Co. v. Hemminghaus, 157 Mo. 23 3701, 3707
Standard Steel Car Co. v. Stamm, 207 Pa. 419 79, 122
Standard Sugar Refinery v. Castano, 43 Fed. 279 1589
Standard Sugar Refining Co. v. Schooner Centennial, 2 Fed. 409 4447
Standard Supply Co. v. Carter, 81 S. Car. 181 2134
Standard Underground Cable Co. v. Denver Consol. Electric Co., 76 Fed. 422 5002
Standard Wall Paper Co. v. Towns, 72 N. H. 324 1338
Standard &c. Co. v. Publishing Co., 87 Wis. 127 531
Standard &c. Ins. Co. v. Landerdale, 94 Tenn. 635 72
Standart v. Burtis, 46 Hun (N. Y.) 82 609
Standeford v. Shultz, 5 B. Mon. (Ky.) 581 1018, 1019
v. Wingate, 2 Duv. (Ky.) 440 2750
Standifer v. White, 9 Ala. 527 1988
v. Wilson, 93 Tex. 232 2748
Standish v. Babcock, 52 N. J. Eq. 628 4915
Standley v. Arnow, 13 Fla. 361 2344, 2387
Standring v. Moore, 16 Misc. (N. Y.) 106 3515
Stanford v. Andrews, 12 Heisk. (Tenn.) 664 4620
v. Coram, 26 Mont. 285 978
v. McGill, 6 N. Dak. 536 2026, 2029, 5043, 5096
v. Nat. Drill &c. Co., 28 Okla. 441 5007
v. Treadwell, 69 Ga. 725 2965
Stange v. Wilson, 17 Mich. 342 1628
Stanhope v. Manners, 2 Eden 197 4715
Staniford v. Tuttle, 4 Vt. 82 2660
Staninger v. Tabor, 103 Ill. App. 330 2658
Stanisics v. McMurtry, 64 Nebr. 761 1620, 1634
Stanley v. Bercher, 78 Mo. 245 3118
v. Birkenhead R. Co., 9 Simons 264 531
v. Brunswick Tontine Hotel Corporation, 13 Maine 51 4550
v. Chappell, 8 Cow. (N. Y.) 235 2965, 2968, 2971
v. Chester &c. R. Co., 9 Sim. 264 555
v. Dryer, 70 Misc. (N. Y.) 561 1811
v. Dunn, 143 Ind. 495 140, 141
v. Gadasby, 10 Pet. (U. S.) 521 2541
v. Gaylord, 1 Cush. (Mass.) 536 4861, 5030
v. Leahy, 87 Ill. App. 465 1482
v. Livingston, 9 Ga. App. 523 1834
v. McElrath, 86 Cal. 449 3401
v. McGeorge, 17 Wash. 8 621
v. Madison, 11 Okla. 288 1249, 1250
v. Montgomery, 102 Ind. 102 2128
v. Nelson, 28 Ala. 514 451, 666
v. Nye, 51 Mich. 232 677
v. Passaic County, 60 N. J. L. 392 613
v. Pence, 160 Ind. 636 2660
v. Schwalby, 85 Tex. 348 2671
v. Schwalby, 162 U. S. 255 263
v. Smith, 15 Ore. 505 196
v. Southwood, 45 Pa. St. 189 2965
v. Steele, 77 Conn. 688 3132
v. Western Insurance Co., L. R. 3 Ex. 71 1509, 4216
Stanley Rule &c. Co. v. Bailey, 45 Conn. 464 1372
Stanley's Appeal, In re, 8 Pa. St. 431 150
Stanley, The, v. Miner, 172 Fed. 486 108, 1361

[Vols. 1, §§ 1–637; 2, §§ 645–1846; 3, §§ 1855–2807; 4, §§ 2830–3919; 5, §§ 3930–5117.]

Stanmire v. Taylor, 48 N. Car. 207 2761
Stannard v. Burns, 63 Vt. 244 373, 374
Stansbury v. Inglehart, 19 Wash. L. 594 2642, 2648
v. Stansbury, 20 W. Va. 23 240, 1367
v. Stansbury, 24 W. Va. 634 979
Stansell v. Lindsay, 50 Ga. 360 513
Stanser v. Cather, 85 Nebr. 305 263
Stansfield v. Kunz, 62 Kans. 797 1099, 1105
Stanton v. Alabama &c. R. Co., 31 Fed. 585 529
v. Alabama &c. R. Co., 2 Woods (U. S.) 506 529
v. Allen, 5 Denio (N. Y.) 434 678, 896, 898
v. Bell, 2 Hawks (N. Car.) 145 3016
v. Dennis, 64 Wash. 85 3637, 3733
v. Embrey, 93 U. S. 548 1051, 1781
v. Embry, 46 Conn. 65 2497
v. Erie R. Co., 131 App. Div. (N. Y.) 879 1531
v. Harvey, 44 La. Ann. 511 1142
v. Henry, 11 Johns. (N. Y.) 133 2963
v. McMullen, 7 Ill. App. 326 655
v. Miller, 58 N. Y. 192 170
v. New York &c. R. Co., 59 Conn. 272 47, 531, 533, 555, 2037, 2121
v. Singleton, 126 Cal. 657 170, 231, 2282, 2286, 2322
v. Singleton (Cal.), 54 Pac. 587 2281
v. Small, 5 N. Y. Super. Ct. 230 4985
v. Stanton, 37 Vt. 411 2660
v. Sturgis, 140 Fed. 789 749
v. Thompson (Mo.), 136 S. W. 698 2648
v. Travelers Ins. Co., 83 Conn. 708 4386, 4394
Stanwood v. Mitchell, 59 Maine 121 2943, 2966, 2982
v. Owen, 14 Gray (Mass.) 195 4951
v. Woodward, 38 Maine 192 267, 3119
Staples v. Bedford Loan & Deposit Bank, 98 Ky. 451 3371
v. Dean, 114 Mass. 125 2257
v. Gould, 9 N. Y. 520 248
v. Nott, 128 N. Y. 403 1170, 1174
v. Smith, 48 Maine 470 2994
v. Sprague, 75 Maine 458 479, 480
v. Wellington, 58 Maine 453 366
Stapleton, Ex parte, L. R. 10 Ch. Div. 586 2042
Stapleton v. Brannon, 102 Wis. 26 1522
v. Grand Trunk Railroad Co., 133 Mich. 187 3146
v. Haight, 135 Iowa 564 2459
v. Louisville Banking Co., 95 Ga. 802 3352
Stapp v. Anderson, 1 A. K. Marsh. (Ky.) 535 1236
v. Mason, 114 Ky. 900 1096
Star Accident Co. v. Sibley, 57 Ill. App. 315 4389
Starbird v. Cranston, 24 Colo. 20 1412, 4718
Star Brewery Co. v. Primas, 163 Ill. 652 803, 2320, 2528, 3881
v. Primas, 59 Ill. App. 581 2532
Starbuck v. Avery, 132 Mo. App. 542 4570
v. New Eng. Marine Ins. Co., 19 Pick. (Mass.) 198 4441
Starcher v. Duty, 61 W. Va. 373 2286, 2305
Starck v. Union &c. Ins. Co., 134 Pa. St. 45 4369
Star Co. v. Andrews, 58 N. Y. Super. Ct. 188 4776
Star Glass Co. v. Morey, 108 Mass. 570 1590
Stariha v. Greenwood, 28 Minn. 521 1414
Starin v. Genoa, 23 N. Y. 439 619
v. Kraft, 174 Ill. 120 1988
Stark v. Boynton, 167 Mass. 443 4726
v. Brown, 12 Wis. 572 4726
Stark v. Cannady, 3 Litt. (Ky.) 399 1255, 1266
v. Duvall, 7 Okla. 213 1914, 4660
v. Hart, 22 Tex. Civ. App. 543 2661
v. Henderson, 30 Ala. 438 3400
v. Kirkley, 129 Mo. App. 353 4659
v. Olney, 3 Ore. 88 2251, 2252, 2257, 2258
v. Olsen, 44 Nebr. 646 1176
v. Parker, 2 Pick. (Mass.) 267 1608, 2044, 3703
v. Publishers: George Knapp & Co., 160 Mo. 529 1045
v. Raney, 18 Cal. 622 1246
v. Soule, 27 N. Y. Week. Dig. 80 84
v. Starrs, 6 Wall. (U. S.) 402 2722
v. Thompson, 3 T. B. Mon. (Ky.) 296 1928
v. Wilder, 36 Vt. 752 2316
Starke v. Dicks, 2 Ind. App. 125 2434
v. Littlepage, 4 Rand. (Va.) 368 1650
v. Starke, 3 Rich. L. (S. Car.) 438 2662
Starkey v. De Graff, 22 Minn. 431 3709
v. Mill, Style 296 1411
v. Starkey, 136 Ind. 349 1271, 2299
Starkie v. Richmond, 155 Mass. 188 2535, 3881
Starkweather v. Benjamin, 32 Mich. 305 89
v. Goodman, 48 Conn. 101 3740, 3748
v. Jenner, 27 App. D. C. 348 814
v. Prince, 1 MacArthur (D. C.) 144 970
Star Mill & Elevator Co. v. Ft. Worth &c. Elevator Co. (Tex. Civ. App.), 146 S. W. 604 874, 898
Star Mills v. Bailey, 140 Ky. 194 1682
Starnes v. Albion Mfg. Co., 147 N. Car. 556 305
v. Boyd (Ark.), 142 S. W. 1143 4752, 5022
v. Hatcher, 121 Tenn. 330 2325
v. Hill, 112 N. Car. 1 3870
v. Louisville &c. R. Co., 91 Tenn. 516 3214
v. Roberts, 128 Ga. 718 5069
Star of Hope, The, 9 Wall. (U. S.) 203 4514
Star of Hope, The, 17 Wall. (U. S.) 651 3176
Staroske v. Pulitzer Pub. Co., 235 Mo. 67 461, 896, 1710, 1786
Starr v. Bennett, 5 Hill (N. Y.) 303 84, 85
v. Case, 59 Iowa 491 4906
v. De Lashmutt, 76 Fed. 907 2458
v. Earle, 43 Ind. 478 195, 203
v. Great Northern R. Co., 67 Minn. 18 772, 3327
v. Gregory Consol. Min. Co., 6 Mont. 485 3713, 3718
v. Hamilton, 1 Deady (U. S.) 268 2749
v. Lyon, 5 Conn. 538 3525
v. Millikin, 180 Ill. 458 1519
v. Pease, 8 Conn. 541 2749
v. Robinson, 1 D. Chip. (Vt.) 257 2726
v. Starr, 9 Ohio St. 74 246
v. Stiles, 2 Ariz. 436 2064, 2660
v. Taylor (Tex. Civ. App.), 56 S. W. 543 1243
v. Torrey, 22 N. J. L. 190 5059
v. Wright, 20 Ohio St. 97 294, 3810
Starret v. Burkhalter, 86 Ind. 439 3404
Starrett v. Barber, 20 Maine 457 3024, 3043
v. Wynn, 17 Serg. & Raw. (Pa.) 130 271
Start v. Tupper, 81 Vt. 19 3391
Startup v. Macdonald, 6 Man. & G. 593 1588, 1876, 1962, 1963, 1976, 5045
Star Wagon Co. v. Swezy, 52 Iowa 391 4956

[Vols. 1, §§ 1–637; 2, §§ 645–1846; 3, §§ 1855–2807; 4, §§ 2830–3919; 5, §§ 3930–5117.]

ALABAMA.

State v. Alabama Bible Society, 134 Ala. 632 2757
v. Birmingham Water Works Co., 164 Ala. 586 570, 580, 589
v. Cobb, 64 Ala. 127 3514
v. Mobile, 5 Port. (Ala.) 279 610
v. Montgomery Light Co., 102 Ala. 594 2718
v. Parker, 72 Ala. 181 3930
v. Stripling, 113 Ala. 120 1010

ARKANSAS.

State v. Arkansas &c. Mfg. Co., 98 Ark. 125 263
v. Chicago &c. R. Co., 95 Ark. 114 917
v. Churchill, 48 Ark. 426 2017, 2050, 3598, 3939
v. Curran, 12 Ark. 321 2733
v. Lancashire Fire Ins. Co., 66 Ark. 466 907
v. Little Rock R. Co., 31 Ark. 701 263
v. McCrary, 77 Ark. 611 2802
v. Nichols, 22 Ark. 61 3500
v. Paup, 13 Ark. 129 113
v. Rorie, 23 Ark. 726 1010
v. Sanders, 36 Ark. 353 1011
v. Scoggin, 10 Ark. 326 3517
v. Scott, 9 Ark. 270 2750
v. Vaughan, 81 Ark. 117 1010
v. Wade, 43 Ark. 77 1011
v. Wallis, 57 Ark. 64 3495, 3498, 3597

CALIFORNIA.

State v. Smith, 70 Cal. 153 265

CONNECTICUT.

State v. Baldwin, 45 Conn. 134 2750
v. Glidden, 55 Conn. 46 2698
v. Griffith, 83 Conn. 1 960, 2720
v. Kilburn, 81 Conn. 9 2746
v. Mackie, 82 Conn. 398 601
v. Orr, 68 Conn. 101 866
v. Shelton, 47 Conn. 400 1994
v. Smith, 38 Conn. 397 2725
v. Stockford, 77 Conn. 227 886, 2694, 2695, 2697, 2702
v. Suffield &c. Bridge Co., 81 Conn. 56 2736
v. Williams, 68 Conn. 131 2718

DELAWARE.

State v. Bank of Smyrna, 2 Houst. (Del.) 99 263, 2757
v. Belin, 5 Harr. (Del.) 400 520
v. Clarke, 3 Harr. (Del.) 557 285
v. Connoway, 2 Haust. (Del.) 206 240
v. Delaware &c. Tel. Co., 47 Fed. 643 2563
v. Ferschke (Del.), 81 Atl. 401 4878
v. Platt, 4 Harr. (Del.) 154 508
v. Records, 4 Harr. (Del.) 554
v. Sedgwick (Del.), 81 Atl. 472 694, 696
v. Spicer, 4 Houst. (Del.) 100 1959

FLORIDA.

State v. Atl. Coast Line R. Co., 53 Fla. 650 3131
v. Bradshaw, 39 Fla. 137 2725, 2729, 2759
v. Bryan, 50 Fla. 293 2721
v. Jacksonville Terminal Co., 41 Fla. 363 579
v. Knowles, 16 Fla. 577 2762
State v. Patterson, 50 Fla. 127 3310
v. Tampa Waterworks Co., 56 Fla. 858 1507

GEORGIA.

State v. Dews, R. M. Charlt. (Ga.) 397 2750
v. Georgia R. &c. Co., 54 Ga. 423 2757
v. Southwestern R. Co., 70 Ga. 11 263

IDAHO.

State v. McDonald, 4 Idaho 468 3597

INDIANA.

State v. Adams Exp. Co., 171 Ind. 138 3273
v. Aetna Live Ins. Co., 117 Ind. 251 2746
v. Beck (Ind.), 93 N. E. 664 1995
v. Berdetta, 73 Ind. 185 610
v. Berg, 50 Ind. 496 2007, 3600, 3966
v. Bonnell, 119 Ind. 494 2795
v. Briggs, 116 Ind. 55 554
v. Cadwallader, 172 Ind. 619 579, 590, 1791, 2289
v. Carlisle, 21 Ind. App. 438 83
v. Carr, 111 Ind. 335 2762
v. Consumers' &c. Trust Co., 157 Ind. 345 2563, 2564
v. Dittmer, 120 Ind. 54 1438
v. Emmons, 99 Ind. 452 4891, 4935
v. Foulks, 83 Ind. 374 2657
v. Garton, 32 Ind. 1 3597
v. Helms, 136 Ind. 122 2731
v. Hess, 174 Ind. 495 2720
v. Hilsdale-Doyle Granite Co., 117 Ind. 476 3544
v. Hughes, 19 Ind. App. 266 3483
v. Johnson, 52 Ind. 197 709
v. Krasher, 170 Ind. 43 4876
v. Lowry, 166 Ind. 372 1516
v. McCray, 5 Ind. App. 350 3804
v. McGinley, 4 Ind. 7 3682
v. McLaughlin, 77 Ind. 335 3537
v. Marion Light & Heating Co., 174 Ind. 622 570, 571, 589, 604, 611
v. Miles, 138 Ind. 692 3675
v. Mitchell, 132 Ind. 461 3537, 3983
v. Mutual Life Ins. Co. (Ind.), 93 N. E. 213 263, 1372
v. Osborn, 143 Ind. 671 241
v. Page, 63 Ind. 209 3537
v. Pepper, 31 Ind. 76 1612, 3497, 3597, 3598, 3940
v. Polke, 7 Blackf. (Ind.) 27 3967
v. Portland Natural Gas &c. Co., 153 Ind. 483 578, 870, 896
v. Prather, 44 Ind. 287 83
v. Roberts, 40 Ind. 451 3985
v. Ruff, 6 Ind. App. 38 2594
v. St. Joseph County, 90 Ind. 359 2671
v. Sims, 76 Ind. 328 732, 1066
v. Soale, 36 Ind. App. 73 3955
v. State Bank, 5 Ind. 353 457
v. Swope, 7 Ind. 91 2656
v. Tomlinson, 16 Ind. App. 662 4073, 4356
v. Van Pelt, 1 Ind. 304 64, 2008
v. Webster, 150 Ind. 607 2777
v. Willett, 171 Ind. 296 4021, 4022
v. Windle, 156 Ind. 648 508, 707
v. Woodward, 89 Ind. 110 2795
v. Wyant, 67 Ind. 25 3536

IOWA.

State v. Beebee, 87 Iowa 639 1991
v. Bishel, 39 Iowa 42 1011
v. Carr, 191 Fed. 257 2652
v. Chicago &c. R. Co., 90 Iowa 594 585

[Vols. 1, §§ 1–637; 2, §§ 645–1846; 3, §§ 1855–2807; 4, §§ 2830–3919; 5, §§ 3930–5117.]

State v. Corning State Sav. Bank, 128 Iowa 597 530
v. Corning State Sav. Bank, 136 Iowa 79 542, 1062
v. Corning Saving Bank, 139 Iowa 338 131, 1846
v. Corwin, 151 Iowa 420 2802
v. Craig, 58 Iowa 238 3598, 3967
v. Edmunds, 127 Iowa 333 2802
v. Grefe, 139 Iowa 18 2732
v. Iowa Mut. Aid Assn., 59 Iowa 125 4022
v. John A. Creighton Real Estate &c. Co., 191 Fed. 270 2652
v. Leicht, 17 Iowa 28 1011
v. McGlothlin, 61 Iowa 312 3528
v. Maurer, 7 Iowa 406 1011
v. May, 20 Iowa 305 267
v. Nichols, 78 Iowa 747 4027, 4380
v. Platner, 43 Iowa 140 603
v. Quick, 10 Iowa 451 4952
v. Schlenker, 112 Iowa 642 2775, 2776, 2803
v. Stratton, 27 Iowa 420 3388
v. United States Exp. Co., 70 Iowa 271 5021
v. Wheelock, 95 Iowa 577 2776
v. Wiley, 15 Iowa 155 3502

KANSAS.

State v. Bankers' & Merchants' Mut. Ben. Assn., 23 Kans. 499 4027
v. Barker, 4 Kans. 379 2723
v. Calhoun, 50 Kans. 523 2666
v. Coppage, 87 Kans. 752 2786
v. Crawford, 28 Kans. 726 2547
v. Dodge City &c. R. Co., 53 Kans. 377 577
v. Eggleston, 34 Kans. 714 3534
v. Gurnee, 14 Kans. 111 2963, 2974
v. Haun, 61 Kans. 146 2772, 2785
v. Hiawatha, 53 Kans. 477 608
v. Jack, 69 Kans. 387 914
v. Johnston, 78 Kans. 615 2483, 2604
v. Kaemmerling, 83 Kans. 383 1985
v. Kansas City &c. R. Co., 32 Fed. 722 2727, 2779
v. Kansas Mercantile Assn., 45 Kans. 351 694
v. Kearny County, 42 Kans. 739 3534
v. Kelly, 78 Kans. 42 2153
v. Lindsay, 85 Kans. 79 2569
v. Majors, 16 Kans. 440 2750
v. Marion County, 21 Kans. 419 2576
v. Matthews, 44 Kans. 596 64
v. Mercantile Assn., 45 Kans. 351 697
v. Neodesha, 3 Kans. App. 319 2570
v. Phipps, 50 Kans. 609 4026
v. Prather, 79 Kans. 513 1532
v. School Dist. No. 3, 34 Kans. 237 2671
v. Shaw, 79 Kans. 396 413
v. Stover, 47 Kans. 119 2733
v. United States Fidelity &c. Bank, 81 Kans. 660 1944
v. Weatherwax, 12 Kans. 463 291
v. Werner, 80 Kans. 222 2604
v. Western Irr. Canal Co., 40 Kans. 96 3832
v. Wichita Mut. Burial Assn., 73 Kans. 179 4022
v. Williams, 39 Kans. 517 2436, 2437
v. Wilson, 73 Kans. 343 247, 249, 254, 263, 654, 902, 917

LOUISIANA.

State v. Bank of Commerce, 49 La. Ann. 1060 3392
v. Behan, 113 La. 754 1011
v. Boneil, 42 La. Ann. 1110 694
v. Clinton, 26 La. Ann. 406 2750
v. Crawford, 32 La. Ann. 526 3531
State v. Dunn, 11 La. Ann. 549 127
v. Gisch, 31 La. Ann. 544 2800
v. Hampton, 14 La. Ann. 725 3597
v. Judge, 29 La. Ann. 776 3492
v. Judge, 37 La. Ann. 400 2495
v. Judge, 39 La. Ann. 132 925
v. Jumel, 30 La. Ann. 861 2750
v. Lafayette, 49 La. Ann. 1748 616
v. Lanier, 47 La. Ann. 110 2723
v. Leo, 108 La. 496 3490
v. Loeb, 21 La. Ann. 599 3941
v. Michel, 112 La. 4 551
v. Morgan, 28 La. Ann. 482 2757
v. Newman, 51 La. Ann. 833 542
v. New Orleans, 113 La. 371 2795
v. New Orleans, 32 La. Ann. 709 2725
v. New Orleans, 109 U. S. 285 1356
v. New Orleans, 215 U. S. 170 2763
v. New Orleans Debenture Redemption Co., 112 La. 1 2671
v. New Orleans R. &c. Co., 116 La. 144 2757
v. New Orleans Warehouse Co., 109 La. 64 900, 3832
v. New Orleans &c. R. Co., 52 La. Ann. 1570 608
v. North American &c. Timber Co., 106 La. 621 726, 1586
v. O'Neil, 49 La. Ann. 1171 2789
v. Police Jury, 35 La. Ann. 544 2750
v. Quaid, 43 La. Ann. 1076 1011
v. Rabb, 115 La. 733 1010
v. Williams, 37 La. Ann. 200 3533
v. Winfree, 12 La. Ann. 643 3493
v. Zurich, 49 La. Ann. 447 2789

MAINE.

State v. Crowley, 60 Maine 103 3533
v. Edwards, 86 Maine 102 570
v. Hosmer, 81 Maine 506 4156
v. Intoxicating Liquors, 73 Maine 278 1665, 1715, 1825, 5021
v. Leach, 60 Maine 58 3602
v. Montgomery, 94 Maine 192 267
v. Peck, 53 Maine 284 3938
v. Peters, 91 Maine 31 57, 62
v. Robb, 100 Maine 180 866
v. Towle, 80 Maine 287 4022
v. Wilson, 42 Maine 9 3864

MARYLAND.

State v. Baltimore &c. R. Co., 34 Md. 344 1086
v. Baltimore &c. R. Co., 48 Md. 49 2757
v. Caspare, 115 Md. 7 701
v. Cowen, 83 Md. 549 3584
v. Fox, 79 Md. 514 129
v. Humbird, 54 Md. 327 3490
v. Jones, 21 Md. 432 2743
v. Maryland Institute &c., 87 Md. 643 2762
v. Oden, 2 Harr. & J. (Md.) 108 3499

MINNESOTA.

State v. Chamberlain, 112 Minn. 52 1532
v. Chicago Great Western R. Co., 106 Minn. 290 2755
v. Clark (Minn.), 124 N. W. 129 605
v. Corbett, 57 Minn. 345 2793
v. Creamery Package Mfg. Co., 110 Minn. 415 896, 897
v. Daniels, 118 Minn. 528 2786
v. Duluth Board of Trade, 107 Minn. 506 865, 906, 908, 914, 915, 916
v. Duluth &c. R. Co., 97 Fed. 353 2761
v. Federal Inv. Co., 48 Minn. 110 4021, 4022, 4033
v. Germania Bank, 106 Minn. 164 530
v. Grant, 10 Minn. 39 263

[Vols. 1, §§ 1–637; 2, §§ 645–1846; 3, §§ 1855–2807; 4, §§ 2830–3919; 5, §§ 3930–5117.]

State v. Great Northern R. Co., 100 Minn. 445 2733
v. Great Northern R. Co., 106 Minn. 303 2755, 2757
v. Higgins, 60 Minn. 1 3843
v. Hoskins, 58 Minn. 35 2727, 2778
v. Justus, 85 Minn. 279 2699
v. Kinney, 34 Minn. 311 3315
v. Larson, 83 Minn. 124 1559, 1560
v. Lowell, 78 Minn. 166 293
v. McCardy, 62 Minn. 509 608
v. McGuire, 42 Minn. 27 1357
v. Minneapolis &c. R. Co., 80 Minn. 191 585
v. Minnesota Title Ins. Co., 104 Minn. 447 4140, 4421
v. Minnesota Transfer R. Co., 80 Minn. 108 602, 609, 615
v. Moren, 48 Minn. 555 697
v. Nelson, 41 Minn. 25 144, 146
v. Norton, 59 Minn. 424 2660
v. St. Paul City R. Co., 78 Minn. 331 609
v. St. Paul City R. Co., 117 Minn. 316 2734
v. St. Paul Gaslight Co., 92 Minn. 467 916
v. St. Paul &c. R. Co., 98 Minn. 380 608, 614
v. Smith, 58 Minn. 35 2727, 2778
v. Sperry & Hulchrison Co., 110 Minn. 378 701
v. Standard Oil Co., 111 Minn. 85 908, 919
v. Stearns, 72 Minn. 200 2728
v. Thresher &c. Co., 40 Minn. 213 564
v. United States Express Co., 95 Minn. 442 697
v. Wagener, 77 Minn. 483 2776
v. Young, 23 Minn. 551 945, 950

MISSISSIPPI.

State v. Allen, 69 Miss. 508 3598, 3967
v. Farish, 23 Miss. 483 3690
v. Harney, 57 Miss. 863 3503
v. Hemingway, 69 Miss. 491 3981, 4645
v. Jackson Cotton Oil Co., 95 Miss. 6 908
v. Louisville &c. R. Co., 97 Miss. 35 2733, 2742
v. Martin, 56 Miss. 108 3495
v. Reed, 76 Miss. 211 894
v. Shockelford, 56 Miss. 648 3537
v. Simmons, 70 Miss. 485 2757
v. Smedes, 26 Miss. 47 2750
v. Swinney, 60 Miss. 39 3963

MISSOURI.

State v. Adams, 76 Mo. 605 4843
v. Allen, 124 Mo. App. 465 3396
v. Aloe, 152 Mo. 466 2484
v. Althaus, 60 Mo. App. 122 4835
v. Armour Packing Co., 173 Mo. 356 915
v. Ashbrook, 154 Mo. 375 2772
v. Associated Press, 159 Mo. 410 30, 207, 578, 879, 907, 917
v. Atherton, 40 Mo. 209 127, 3951
v. Auditor of Public Accounts, 33 Mo. 287 2750
v. Baker, 64 Mo. 167 3598
v. Bankers' Trust Co., 157 Mo. App. 557 540, 560, 564
v. Bernoudy, 40 Mo. 192 2750
v. Betz, 207 Mo. 589 5020
v. Bittick, 103 Mo. 183 293
v. Blackman, 51 Mo. 319 2123
v. Boon, 44 Mo. 254 3954
v. Cabanna, 14 Mo. App. 294 4779, 4786
v. Carroll, 24 Mo. App. 358 4843
v. Chicago &c. R. Co., 89 Mo. 523 2757
v. Chicago &c. R. Co., 239 Mo. 196 933
State v. Clark, 61 Mo. 263 51
v. Clarke, 54 Mo. 17 2795
v. Clay, 100 Mo. 571 451
v. Cooper, 79 Mo. 464 4823
v. County Court of Texas, 44 Mo. 230 3596
v. Cowgill &c. Co., 156 Mo. 620 612
v. Crumb, 157 Mo. 545 2858
v. Davis, 44 Mo. 129 2750
v. Dearing, 180 Mo. 53 3534
v. Denton, 229 Mo. 187 530
v. Dolan, 93 Mo. 467 2750
v. Eldridge, 65 Mo. 584 3490
v. Federal Union Surety Co., 156 Mo. App. 603 1998
v. Field (Mo. App.), 119 S. W. 499 288
v. Fields, 53 Mo. 474 1491
v. Findley, 101 Mo. 217 2008
v. Findley, 101 Mo. 368 2017
v. Finn, 102 Mo. 222 2671
v. Finn, 11 Mo. App. 546 478
v. Fireman's Fund Ins. Co., 152 Mo. 1 867, 881
v. Fitzpatrick, 64 Mo. 185 3012, 3021
v. Ford, 41 Mo. App. 122 2750
v. Forsythe, 89 Mo. 667 4533
v. Frank, 51 Mo. 98 2381
v. Franklin, 133 Mo. App. 486 610
v. Fraser, 165 Mo. 242 3503
v. Gatzweiler, 49 Mo. 17 2732
v. German Mut. Life Ins. Co. (Mo. App.), 152 S. W. 618 4027
v. Gilmore, 141 Mo. 506 2728, 2760
v. Grand Lodge, 78 Mo. App. 546 365
v. Grant (Mo.), 132 S. W. 676 2656
v. Hager, 91 Mo. 452 2562, 2731
v. Harbridge, 43 Mo. App. 16 3537
v. Hayden, 31 Mo. 35 1010
v. Hays, 50 Mo. 34 3588
v. Heger, 194 Mo. 707 2727, 2767
v. Hermann, 11 Mo. App. 43 2750
v. Holladay, 61 Mo. 319 2050
v. Holladay, 72 Mo. 499 2562
v. Hoshew, 98 Mo. 358 1707
v. Howard, 118 Mo. 127 270
v. Julow, 129 Mo. 163 2786
v. Kansas City Live Stock Exch., 211 Mo. 181 902
v. Kinloch Tel. Co., 93 Mo. App. 349 590
v. Laclede Gaslight Co., 102 Mo. 472 1413
v. Lay, 128 Mo. 609 3533
v. Lefaivre, 53 Mo. 470 1564
v. Lewin, 128 Mo. App. 149 1520
v. Lichta, 130 Mo. App. 284 2795
v. Loomis, 115 Mo. 307 2772, 2785
v. Lutz, 136 Mo. 633 2802
v. McGonigle, 101 Mo. 353 2016, 3597, 3598
v. Macon County Court, 68 Mo. 29 620
v. Macy, 72 Mo. App. 427 2662
v. Matthews, 44 Mo. 523 2771
v. Meagher, 44 Mo. 356 510
v. Meyer, 138 Mo. App. 507 3603
v. Milling Co., 156 Mo. 620 562
v. Missouri & K. Tel. Co., 189 Mo. 83 601
v. Missouri Pac. R. Co. (Mo.), 147 S. W. 118 2733
v. Missouri Pac. R. Co., 71 Mo. App. 385 3335
v. Moore, 72 Mo. 285 58
v. Murphy, 64 Mo. App. 63 4835
v. Nauert, 2 Mo. App. 296 4679
v. Neosho, 203 Mo. 40 629
v. Oldham, 200 Mo. 538 1010
v. O'Neill, 74 Mo. App. 134 4818
v. Paul, 21 Mo. 51 3537
v. People's &c. Bank, 197 Mo. 574 548
v. Piland, 81 Mo. 519 2671
v. Pratte, 8 Mo. 286 2671
v. Price, 15 Mo. 375 3535
v. Roberts, 68 Mo. 234 3963

[Vols. 1, §§ 1–637; 2, §§ 645–1846; 3, §§ 1855–2807; 4, §§ 2830–3919; 5, §§ 3930–5117.]

State v. Rosenberger, 212 Mo. 648 1588, 5021
v. Ryland, 163 Mo. 280 3908
v. St. Louis 145 Mo. 551 2734
v. St. Louis, 161 Mo. 371 610
v. St. Louis, 207 Mo. 354 611
v. St. Louis & S. F. R. Co., 125 Mo. 596 1413, 4005
v. Sandusky, 56 Mo. 377 3496
v. Schaper, 152 Mo. App. 538 3602
v. Scott, 104 Mo. 26 2007
v. Standard Oil Co., 218 Mo. 1 896, 987, 908, 917, 919, 2720
v. Stone, 118 Mo. 388 4026, 4027, 4156
v. Sullivan, 99 Mo. App. 616 2223
v. Thompson, 160 Mo. 333 1010
v. Thompson, 81 Mo. App. 549 3908
v. Trust Co., 144 Mo. 562 272
v. Vandalia, 119 Mo. App. 406 610
v. Vandiver, 222 Mo. 206 2727
v. Walker, 88 Mo. 279 461
v. Walsh, 67 Mo. App. 348 513
v. West, 68 Mo. 229 2648
v. Westminster College, 175 Mo. 52 2757
v. Williams, 77 Mo. 463 3537
v. Williamson, 118 Mo. 146 1434
v. Wilson, 49 Mo. 146 2585
v. Wilson, 151 Mo. App. 723 601
v. Wingfield, 115 Mo. 428 4982
v. Withrow, 154 Mo. 397 2578
v. Wood, 155 Mo. 425 2484
v. Yates, 231 Mo. 276 2656

MONTANA.

State v. Board &c., 37 Mont. 378 26, 30, 38
v. Brown, 38 Mont. 309 4891, 4906, 4925
v. Butte City Water Co., 18 Mont. 199 570
v. Butte Electric Co., 43 Mont. 118 571
v. Cudahy Packing Co., 33 Mont. 179 908
v. Gilliam, 18 Mont. 94 2752
v. Great Falls, 19 Mont. 518 629
v. Helena, 24 Mont. 521 628
v. Second Judicial District Court, 25 Mont. 33 513, 514
v. Toole, 26 Mont. 22 609
v. Webster, 20 Mont. 219 3632

NEBRASKA.

State v. Adams Lumber Co., 81 Nebr. 392 916
v. American Surety Co. (Nebr.), 135 N. W. 365 880, 881, 918, 2720
v. Babcock, 22 Nebr. 614 616, 3561
v. Bank of Commerce, 61 Nebr. 22 2097
v. Benton, 29 Nebr. 460 621
v. Follmer, 4 Nebr. (unof.) 376 764
v. Graves, 82 Nebr. 282 2483, 2604
v. Kearney, 28 Nebr. 103 2578, 2725
v. McPeak, 31 Nebr. 139 2730, 2761
v. Martyn, 82 Nebr. 225 3326
v. Nebraska Distilling Co., 29 Nebr. 700 556, 870, 875
v. Nebraska Home Co., 66 Nebr. 349 695, 697
v. Nebraska Tel. Co., 17 Nebr. 126 578, 590, 2563
v. Paxton, 65 Nebr. 110 3500, 3596, 3598
v. Republican Valley R. Co., 17 Nebr. 647 3261
v. State Journal Co., 75 Nebr. 275 2190, 3081
v. Thayer, 46 Nebr. 137 2761

NEVADA.

State v. Cleveland, 6 Nev. 181 3374
v. Horton, 21 Nev. 466 263
v. McCollough, 3 Nev. 202 549
State v. Nevin, 19 Nev. 162 3597
v. Noyes, 25 Nev. 31 27, 604
v. O'Keefe, 32 Nev. 331 3533
v. Rhoades, 6 Nev. 352 3599
v. Swift, 11 Nev. 128 601
v. Tilford, 1 Nev. 240 2750
v. Yellowjacket Silver Min. Co., 14 Nev. 220 2671

NEW HAMPSHIRE.

State v. Campbell, 64 N. H. 402 2803
v. Collins, 68 N. H. 299 1661
v. Concord R. Corp., 62 N. H. 375 2613
v. Corron, 73 N. H. 434 2720, 2795
v. Dimock, 12 N. H. 194 328
v. Holmes, 38 N. H. 225 2778
v. Manchester &c. R. Co., 52 N. H. 528 1685
v. Plaisted, 43 N. H. 413 302, 304, 336, 341, 344, 345, 353, 3815, 4769
v. Roberts, 74 N. H. 476 2795
v. Saunders, 66 N. H. 39 2547
v. Thompson, 20 N. H. 250 3319
v. Weare, 38 N. H. 314 1664

NEW JERSEY.

State v. Barr, 61 N. J. L. 131 1830
v. Belvidere, 44 N. J. L. 350 1011
v. Bridgeton &c. Co., 62 N. J. L. 592 588
v. Brown, 27 N. J. L. 13 3873
v. Campbell, 32 N. J. L. 309 3321
v. Cass, 52 N. J. L. 77 84, 1650
v. Chapman, 70 N. J. L. 339 2802
v. Delaware &c. R. Co., 48 N. J. L. 55 3322
v. Dodd, 45 N. J. L. 525 1559
v. Essex County Free Holders, 16 Vroom (N. J. L.) 504 2718
v. Fisher Varnish Co., 43 N. J. L. 151 176
v. Hall, 32 N. J. L. 158 1011
v. Hoboken, 41 N. J. L. 71 2778
v. Jersey City, 49 N. J. L. 540 2720
v. Jersey City, 52 N. J. L. 65 610
v. Jersey City Board of Finance, 39 N. J. L. 629 2982
v. Kruise, 32 N. J. L. 313 16
v. Layton, 28 N. J. L. 244 603
v. Martin, 76 N. J. L. 292 967
v. Martin, 77 N. J. L. 652 982
v. New Brunswick, 30 N. J. L. 395 2778
v. Stout, 11 N. J. L. 124 3533
v. Stout, 33 N. J. L. 42 714
v. Taylor, 56 N. J. L. 49 4022
v. Trenton, 53 N. J. L. 132 2778
v. Trenton, 60 N. J. L. 394 608
v. Turnpike Co., 65 N. J. L. 73 576

NORTH CAROLINA.

State v. Baird, 118 N. Car. 854 3495, 3597
v. Bevers, 86 N. Car. 588 263, 645
v. Biggs, 133 N. Car. 729 2802
v. Bryant, 74 N. Car. 124 3023
v. Cantwell, 142 N. Car. 604 2733
v. Colonial Club, 154 N. Car. 177 4980, 4983
v. Cook, 12 Ired. L. (N. Car.) 67 301
v. Daniel, 51 N. Car. 444 3600
v. De Boy, 117 N. Car. 702 1011
v. Gales, 77 N. Car. 283 2750
v. Gooch, 97 N. Car. 186 530
v. Harris, 71 N. Car. 174 2669
v. Howard, 88 N. Car. 650 301, 344, 353
v. Johnson, 2 N. Car. 293 58
v. Jones, 1 Ired. (N. Car.) 414 2723
v. Moore, 104 N. Car. 714 2776
v. Morris, 77 N. Car. 512 2795
v. Parsons, 89 N. Car. 230 3494
v. Pendergrass, 106 N. Car. 664 2800

[Vols. 1, §§ 1-637; 2, §§ 645-1846; 3, §§ 1855-2807; 4, §§ 2830-3919; 5, §§ 3930-5117.]

State v. Perry, 151 N. Car. 661 608
v. Perry, 154 N. Car. 616 697
v. Petway, 2 Jones Eq. (N. Car.) 396 2757
v. Richmond &c. R. Co., 73 N. Car. 527 2761
v. Southern R. Co., 125 N. Car. 666 894
v. Steele, 106 N. Car. 766 3114
v. Van Pelt, 136 N. Car. 633 2702

NORTH DAKOTA.

State v. Harris, 1 N. Dak. 190 2750
v. Hogan, 8 N. Dak. 301 4022
v. Robb. Lawrence Co., 17 N. Dak. 257 3038, 3046, 3098
v. School Dist. No. 50, 18 N. Dak. 616 619

OHIO.

State v. Ackerman, 51 Ohio St. 163 2792, 4026
v. Baum, 6 Ohio 383 30
v. Bell Telephone Co., 36 Ohio St. 296 578
v. Berryburg Board of Education, 35 Ohio St. 519 249
v. Betts, 4 Ohio C. C. 86 3622
v. Biddle, 4 Ohio Dec. 130 606
v. Bingham, 14 Ohio C. C. 245 2671
v. Board, 81 Ohio St. 218 25
v. Board of Education, 35 Ohio St. 519 59, 249
v. Board of Education, 42 Ohio St. 374 59, 3622, 3636
v. Bowman, 10 Ohio 445 3496
v. Carpenter, 51 Ohio St. 83 2216
v. Cincinnati &c. Coke Co., 18 Ohio St. 262 658, 866
v. Dayton & S. E. R. Co., 36 Ohio St. 434 2545, 2547
v. Eagle Ins. Co., 50 Ohio St. 252 2771, 2792, 4026
v. Fayette County, 37 Ohio St. 526 629, 631
v. Findley, 10 Ohio 51 3599
v. Gage, 72 Ohio St. 210 919
v. Gazlay, 5 Ohio 15 2755
v. Gravett, 65 Ohio St. 289 2802
v. Griffith, 74 Ohio St. 80 3602
v. Hamilton Co., 39 Ohio St. 58 526
v. Interstate Sav. Investment Co., 64 Ohio St. 283 697
v. Jackson, 36 Ohio St. 281 2951, 2958, 2982
v. Lake Shore & Mich. S. R. Co., 1 Ohio N. P. 292 2671
v. Lee, 21 Ohio St. 662 3903
v. Lewis, 10 Ohio St. 128 3595
v. Licking Co., 26 Ohio St. 531 59
v. McBride. See State v. Bingham.
v. Marble, 72 Ohio St. 21 2802
v. Monitor Fire Assn., 42 Ohio St. 555 4141
v. Moore, 5 Ohio St. 444 2757
v. Mullin, 78 Ohio St. 358 1588, 5021
v. Mutual Protection Assn. of Ohio, 26 Ohio St. 19 4022
v. Perry County Comrs., 5 Ohio St. 497 2723
v. Pittsburgh, C. C. & St. L. R. Co., 68 Ohio St. 9 4020, 4021, 4034
v. Powers, 38 Ohio St. 54 2762
v. Standard Oil Co., 49 Ohio St. 137 483, 897, 2667, 2788
v. Telephone Co., 36 Ohio St. 296 840
v. Union Depot Co., 71 Ohio St. 379 894
v. Worthington, 7 Ohio 171 1917

OKLAHOMA.

State v. Kenner (Okla.), 97 Pac. 258 2585
v. McCafferty (Okla.), 105 Pac. 992 2724

OREGON.

State v. Ayers, 49 Ore. 61 1010
v. Hammelsy, 52 Ore. 156 1846
v. Lord, 28 Ore. 498 2569
v. Nease, 46 Ore. 433 1010
v. Rogers, 22 Ore. 348 629
v. Sears, 29 Ore. 580 2752
v. Shorey, 48 Ore. 396 305
v. Sieber, 49 Ore. 1 2617
v. Warner Val. Stock Co., 56 Ore. 283 2431

RHODE ISLAND.

State v. Brown Mfg. Co., 18 R. I. 16 2772, 2785
v. Dalton, 22 R. I. 77 694, 702, 2727, 2775, 2793
v. Eastern Coal Co., 29 R. I. 254 869, 873, 878, 896, 2695, 2702
v. Fitzpatrick, 16 R. I. 54 2775
v. Hunt, 25 R. I. 69 478
v. Morehead, 22 R. I. 272 2980
v. Paul, 5 R. I. 185 267
v. Pawtuxet Turnpike Co., 8 R. I. 521 2671
v. Smith, 10 R. I. 258 2803

SOUTH CAROLINA.

State v. Ancker, 2 Rich. L. (S. Car.) 245 277
v. Appleby, 25 S. Car. 100 2940
v. Baldwin, 14 S. Car. 135 3601
v. Bank of South Carolina, 1 S. Car. 63 2732, 2753
v. Carew, 13 Rich. L. (S. Car.) 498 2732
v. Citizens' Tel. Co., 61 S. Car. 83 570, 578, 590
v. City Club, 83 S. Car. 509 2614
v. Columbia, 27 S. Car. 137 3861
v. Columbia Water Power Co., 82 S. Car. 181 2615
v. Fort, 24 S. Car. 510 1564, 4585
v. Heyward, 3 Rich. L. (S. Car.) 389 2733
v. Matthis, 1 Hill (S. Car.) 37 457
v. Page, 1 Speers (S. Car.) 408 4527
v. Red, 7 Rich. (S. Car.) 8 1011
v. Sanders, 52 S. Car. 580 1261
v. Satterwhite, 20 S. Car. 536 307
v. Spartanburg & U. R. Co., 8 S. Car. 129 458, 3587
v. Toomer, 7 Rich. L. (S. Car.) 216 3599
v. Virginia-Carolina Chemical Co., 71 S. Car. 544 907

SOUTH DAKOTA.

State v. Barnes, 10 S. Dak. 306 1434
v. Davis, 11 S. Dak. 111 609
v. Doran (S. Dak.), 134 N. W. 53 2802
v. First Nat. Bank, 2 S. Dak. 568 985
v. Flypaa, 3 S. Dak. 586 2729, 2759
v. Kemmerer, 14 S. Dak. 169 1841
v. Metcalf, 18 S. Dak. 393 1790, 1791
v. Pirkey, 22 S. Dak. 550 1811
v. Scougal, 3 S. Dak. 55 2727
v. Welbes, 12 S. Dak. 339 3597

TENNESSEE.

State v. Anderson, 16 Lea (Tenn.) 321 3535
v. Bank of Tennessee, 3 Baxt. (Tenn.) 395 2732
v. Co-operative Store Co., 123 Tenn. 399 2803
v. Cumberland Tel. & T. Co., 114 Tenn. 194 3132
v. Hamilton, 11 Humph. (Tenn.) 47 263
v. Kelley, 123 Tenn. 556 4984
v. McAuley, 4 Heisk. (Tenn.) 424 510

[Vols. 1, §§ 1–637; 2, §§ 645–1846; 3, §§ 1855–2807; 4, §§ 2830–3919; 5, §§ 3930–5117.]

State v. Martin, 14 Lea (Tenn.) 92 1448
v. Parker, 8 Baxt. (Tenn.) 495 2662
v. Schlitz Brewing Co., 104 Tenn. 715 2547
v. Ward, 9 Heisk. (Tenn.) 100 2944, 2979
v. Yardley, 95 Tenn. 546 2732

TEXAS.

State v. Burton, 25 Tex. 420 1011
v. Cloudt (Tex. Civ. App.), 84 S. W. 415 4876
v. Missouri, K. & T. R. Co., 99 Tex. 516 2721, 2767
v. Purcell, 16 Tex. 305 2671
v. Racine Sattley Co. (Tex. Civ. App.), 134 S. W. 400 184, 916
v. Shippers' Compress &c. Co., 95 Tex. 603 907
v. Teague, 50 Tex. Civ. App. 535 3494

UNITED STATES.

State v. Mississippi, 101 U. S. 814 2795
v. State of Illinois, 180 U. S. 208 2652

UTAH

State v. Salt Lake City (Utah), 99 Pac. 255 3561

VERMONT.

State v. Bates, 36 Vt. 387 127
v. Briggs, 34 Vt. 501 3492
v. Central Vermont R. Co., 81 Vt. 463 3247
v. Clement Nat. Bank, 84 Vt. 167 540, 2720, 2721, 2755
v. Goss, 59 Vt. 266 5021
v. Hodgson, 66 Vt. 134 2776
v. Ikley, 84 Vt. 363 374
v. Kelley, 47 Vt. 294 448
v. O'Neil, 58 Vt. 140 1153, 5021
v. St. Johnsbury, 59 Vt. 332 1379

VIRGINIA.

State v. Brookover, 38 Va. 476 2671

WASHINGTON.

State v. Bokien, 14 Wash. 403 3595
v. Bowen, 11 Wash. 432 2730
v. Bridges, 22 Wash. 64 2722
v. Cheney, 67 Wash. 151 606, 1985
v. Clausen, 65 Wash. 156 2804
v. Dorsey, 19 Wash. 120 2763
v. Erickson, 54 Wash. 472 896
v. Liebes, 19 Wash. 589 3543, 3548
v. Lorenz, 22 Wash. 289 2374, 2385
v. Mountain Spring Co., 56 Wash. 176 1543
v. Nicoll, 40 Wash. 517 2594, 2606
v. Pullman, 23 Wash. 583 612
v. Schively, 68 Wash. 503 4418
v. Superior Court for King County, 67 Wash. 37 2737
v. Tacoma R. &c. R. Co., 61 Wash. 507 2734

WEST VIRGINIA.

State v. Bluefield Water Works &c. Co., 67 W. Va. 285 571
v. Burkeholder, 30 W. Va. 593 263
v. Chilton, 49 W. Va. 453 1771
v. Fire Creek Coal &c. Co., 33 W. Va. 788 2785
v. Flanagan, 38 W. Va. 53 5021
v. Fredlock, 52 W. Va. 232 2588
v. Gilman, 33 W. Va. 146 2727, 2779
State v. Goodwill, 33 W. Va. 179 2772, 2785
v. King, 64 W. Va. 546 2721, 2755
v. McCown, 24 W. Va. 625 3533
v. Mankin, 68 W. Va. 772 3602
v. Mathew, 68 W. Va. 89 1821
v. Myers, 42 W. Va. 822 2803
v. Peel Splint Coal Co., 36 W. Va. 802 2772
v. Reuff, 29 W. Va. 751 314

WISCONSIN.

State v. Anderson, 90 Wis. 550 2757
v. Anderson, 97 Wis. 114 272, 575
v. Bancroft, 148 Wis. 124 2733
v. Board of Education of Fond du Lac, 24 Wis. 683 2575
v. Cary, 126 Wis. 135 960, 974
v. Chicago & N. W. R. Co., 128 Wis. 449 2734
v. Commissioners of School Lands, 4 Wis. 414 2761
v. Common Council &c. of Tomahawk, 96 Wis. 73 622, 628, 630, 3563
v. Conklin, 34 Wis. 21 1739
v. Cunningham, 83 Wis. 90 2569
v. Currans, 111 Wis. 431 2802
v. Dean, 71 Wis. 678 4224
v. Douglas, 26 Wis. 428 2750
v. Fricke, 102 Wis. 117 2792, 4026, 4418
v. Geneva, 107 Wis. 1 714
v. Gosnell, 116 Wis. 606 580
v. Hastings, 10 Wis. 518 263
v. Hastings, 15 Wis. 75 1434
v. Huegin, 110 Wis. 189 919, 2696, 2702
v. Kreutzberg, 114 Wis. 530 2786
v. Madison, 7 Wis. 582 616
v. Madison St. R. Co., 72 Wis. 612 2734
v. Milwaukee (Wis.), 138 N. W. 1006 2671
v. Patterson, 138 Wis. 475 5016
v. Railroad Commission of Wisconsin, 140 Wis. 145 2733
v. Sheboygan, 114 Wis. 505 2779
v. Von Baumbach, 12 Wis. 310 2750
v. Wharton, 103 Wis. 307 630, 5015
v. Whitmore, 75 Wis. 332 4027

WYOMING.

State v. Foster, 5 Wyo. 199 263
v. Irvine, 14 Wyo. 318 2733
v. Sherman, 18 Wyo. 169 960
v. Weeden, 17 Wyo. 418 2803
State Bank v. Brown, 128 Iowa 665 58
v. Carr, 15 Pa. Super. Ct. 346 1158
v. Chapelle, 40 Mich. 447 4605, 4672
v. Chetwood, 8 N. J. L. 1 3517
v. Cook, 125 Iowa 111 72, 3388
v. Corwith, 6 Wis. 551 1373, 2104
v. Davis, 4 Ind. 653 3982
v. Domestic &c. Machine Co., 99 Va. 411 528, 3035
v. Evans, 15 N. J. L. 155 1612
v. Felt, 99 Iowa 532 4780
v. First Nat. Bank, 87 Nebr. 351 131
v. First Nat. Bank, 34 N. J. Eq. 450 1147
v. Frame, 112 Mo. 502 4735
v. Hamilton, 2 Ind. 457 84
v. Hayes, 3 Ind. 400 3477
v. Heney, 40 Minn. 145 3544, 3804
v. Hunter, 1 Dev. (N. Car.) 100 978
v. Hutchinson, 62 Kans. 9 148
v. Johnson, 1 Swan. (Tenn.) 217 3428
v. Keeney, 134 Mo. App. 74 4841
v. Kelley, 47 Nebr. 678 4807
v. Locke, 15 N. Car. 529 3555
v. Lowe, 22 Nebr. 68 4838
v. McCoy, 69 Pa. St. 204 443, 3397, 3824
v. Marsh, 1 N. J. Eq. 288 508
v. Maxson, 123 Mich. 250 411

[Vols. 1, §§ 1–637; 2, §§ 645–1846; 3, §§ 1855–2807; 4, §§ 2830–3919; 5, §§ 3930–5117.]

State Bank v. O. S. Kelley Co., 49 Nebr. 242 4807
v. Rodgers, 3 Ind. 53 3351
v. Rohren, 55 Nebr. 223 2529, 2532
v. Waterhouse, 70 Conn. 76 3098, 5035
v. Weiss, 46 Misc. (N. Y.) 93 3414
v. Wymond, 7 Blackf. (Ind.) 363 3450
State Banking & Trust Co. v. Taylor, 25 S. Dak. 577 238, 3033, 3040
State Bank of Chicago v. Cox, 143 Fed. 91 1400
State Bank of Moore v. Forsythe, 41 Mont. 249 3402
State Bank of Pender v. Frey, 3 Nebr. (Unof.) 83 2667
State Bank of Williamson v. Fish, 120 N. Y. S. 365 4825
State Board of Agriculture v. Citizens' St. R. Co., 47 Ind. 407 556, 557, 559, 560
State Board of Assessors v. Paterson & R. R. Co., 50 N. J. L. 446 2757
State Capital Bank v. Thompson, 42 N. H. 369 947
State Commission in Lunacy v. Eldridge, 7 Cal. App. 298 374
State Ins. Co. v. Gray, 44 Kans. 731 4165, 4167
v. Jamison, 79 Iowa 245 4171
v. Ketcham, 9 Kans. App. 552 4308
v. Maackens, 38 N. J. L. 564 4310
v. Meesman, 2 Wash. 459 4329
v. Schreck, 27 Nebr. 527 4199, 4208, 4257
State Invest. &c. Co. v. Quinlan, 53 Mo. App. 357 3500
State Mut. Fire Ins. Assn. v. Brinkley Stave &c. Co., 61 Ark. 1 554, 1186, 1190, 4026
State Mutual Life & Annuity Assn. v. Baldwin, 116 Ga. 855 2124
State Mutual Life Ins. Co. v. Newton, 89 Ill. App. 353 1099
State Nat. Bank v. Butler, 149 Ill. 575 479
v. Cudahy Packing Co., 126 Fed. 543 1177
v. Haylen, 14 Nebr. 480 3429
v. Hyatt, 75 Ark. 170 1929
v. New Orleans Comrs., 121 La. 269 3566
State Nat. Bank of Springfield v. United States Life Ins. Co., 238 Ill. 148 2343
State Railroad Tax Cases, 92 U. S. 575 1969
State Sav. Bank v. Buhl, 129 Mich. 193 104, 1372, 3391
v. Kercheval, 65 Mo. 682 2542
v. Mathews, 123 Mich. 56 2731, 2752
v. Scott, 10 Nebr. 83 965
v. Shaffer, 9 Nebr. 1 2013, 2014, 4636
v. Stewart, 93 Va. 447 3856, 3863
State Sav. Loan &c. Co. v. Stewart, 65 Ill. App. 391 217
State Security Bank v. Hoskins, 130 Iowa 339 546
State Steamship Co., In re, 60 Fed. 1018 1197
State Tax on Foreign Held Bonds, In re, 15 Wall. (U. S.) 300 2756
State Treasurer v. Cross, 9 Vt. 289 709
v. Mann, 34 Vt. 371 3555
v. Rice, 11 Vt. 339 3533
v. Weeks, 4 Vt. 215 2671
State Trust Co. v. Turner, 111 Iowa 664 1457
State Warrants, In re, 6 S. Dak. 518 624
State &c. Ins. Co. v. Arthur, 30 Pa. St. 315 1654
Stationary Engineer Pub. Co. v. Comerford, 155 Fed. 667 2483
Staton v. Commonwealth, 32 Ky. (2 Dana) 397 1650
Statton v. Stone, 15 Colo. App. 237 3475
Staub v. Kendrick, 121 Ind. 226 3335
Stauber v. Ellett, 140 Mich. 271 3500
Staub's Appeal, In re, 66 Conn. 127 241
Stauffer v. Cincinnati, R. & M. R. Co., 33 Ind. App. 356 2488
Staunton v. Wood, 16 Q. B. 638 1587, 5040
Staver Carriage Co. v. Beaudry, 138 Ill. App. 147 406
v. Jones (Okla.), 123 Pac. 148 1412
Stavers v. Curling, 3 Bing. N. Cas. 355 1576, 1580, 2047
Staylor v. Ball, 24 Md. 183 3482
Stayner v. Joice, 82 Ind. 35 3968
Stead v. Nelson, 2 Beav. 245 394
v. Salt, 3 Bing. 101 2944
Steadman v. Guthrie, 4 Metc. (Ky.) 147 234, 235, 3937
Steamboat Co. v. McCutcheon, 13 Pa. St. 13 545
Steamboat Crystal Palace v. Vanderpool, 16 B. Mon. (Ky.) 302 3111
Steamboat Farmer v. McCraw, 26 Ala. 189 3248
Steamboat Keystone v. Moies, 28 Mo. 243 1696
Steamboat Lynx v. King, 12 Mo. 272 3182
Steamboat New World v. King, 16 How. (U. S.) 469 770
Steamboat Rock &c. Dist. v. Stone, 106 U. S. 183 619
Steamboat Virginia v. Kraft, 25 Mo. 76 3254
Steamer Webb, The, 14 Wall. (U. S.) 406 3132
Steam Nav. Co. v. Wright, 6 Cal. 259 817
Steamship Balmoral Co. v. Marten, L. R. (1902) A. C. 511 4515
Steamship White Dental Mfg. Co. v. Mitchell, 188 Fed. 1017 2517
Steam Stone Cutter Co. v. Sheldons, 15 Fed. 608 1400
Stearn v. Hesdorfer, 9 Misc. (N. Y.) 134 2247, 2249
Stearnes v. Joy, 41 Ill. App. 157 4906
Stearns v. Bates, 46 Conn. 306 3045
v. Beckham, 31 Grat. (Va.) 379 2459
v. Cope, 109 Ill. 340 2965, 2969, 2970, 2980
v. Felker, 28 Wis. 594 732
v. Flick, 103 Fed. 919 1992
v. Gafford, 56 Ala. 544 4757
v. Grand Trunk R. Co., 156 Mich. 145 5019
v. Hall, 9 Cush. (Mass.) 31 1862
v. Haven, 14 Vt. 540 4938
v. Lake Shore &c. R. Co., 112 Mich. 651 231
v. Marsh, 4 Denio (N. Y.) 227 3033, 3034, 3043, 3046, 3053, 3055, 3056
v. Mason, 24 Grat. (Va.) 484 1624
v. Minnesota, 179 U. S. 223 2715
v. Page, 7 How. (U. S.) 819 2385
v. Porter, 46 Conn. 313 4645
v. State, 21 Tex. 692 1011
v. Stearns, 16 Mass. 167 2499
v. Sweet, 78 Ill. 446 1509, 1707
v. Tappin, 12 N. Y. Super Ct. 294 2063
v. Washburn, 7 Gray (Mass.) 187 1260
v. Wollenberg, 51 Ore. 88 736
Stears v. Hollenbeck, 38 Iowa 550 4707
Steaton v. Jones, 10 N. Car. 423 4650
Steaubli v. Blaine Nat. Bank, 11 Wash. 426 5015
Stebbens v. Lardner, 2 S. Dak. 127 1943
Stebbins v. Bruce, 80 Va. 389 1445
v. Eddy, 4 Mason (U. S.) 414 84, 185, 1816, 1817
v. Hall, 29 Barb. (N. Y.) 524 4718
v. Morris, 19 Mont. 115 414, 755
v. Niles, 25 Miss. 267 235, 2057
v. Palmer, 1 Pick. (Mass.) 71 1453, 2113
v. Peck, 8 Gray (Mass.) 553 4528
v. Perry County, 167 Ill. 567 2548
v. Petty, 209 Ill. 291 2414, 2421

[Vols. 1, §§ 1–637; 2, §§ 645–1846; 3, §§ 1855–2807; 4, §§ 2830–3919; 5, §§ 3930–5117.]

Stebbins v. Smith, 4 Pick. (Mass.) 97 233, 1226
v. Union Pac. R. Co., 2 Wyo. 71 1445
v. Watson, 71 Mich. 467 4634
v. Willard, 53 Vt. 665 4912, 4914
v. Wolf, 33 Kans. 765 2258
Steckel v. Standley, 107 Iowa 694 1970
Stedeker v. Bernard, 102 N. Y. 327 1493
Stedman v. Berlin, 97 Wis. 505 629
Stedwell v. Anderson, 21 Conn. 139 109, 2644
Steed v. Petty, 65 Tex. 490 427
Steedman v. Rose, Car. & M. 422 301
Steeds v. Steeds, L. R. 22 Q. B. D. 537 2069
Steel v. Black, 56 N. Car. 427 4650, 4654
v. Bradfield, 4 Taunt. 227 4631
v. Fife, 48 Iowa 99 1326
v. Grand Canary Coaling Co., 90 L. T. 729 1913
v. Jennings, Cheves (S. Car.) 183 4927
v. Lacy, 3 Taunt. 285 4471
v. Miller, 40 Iowa 402 39
v. Phenix Ins. Co., 47 Fed. 863 4329
v. Steel, 4 Allen (Mass.) 417 4625, 4656
v. Steel, 1 Nev. 27 2942, 2982
Steel Co. v. Tancred, 26 Sc. L. R. 305 5051
Steele v. Ancient Order of Pyramids, 125 Mo. App. 680 1241
v. Andrews, 144 Iowa 360 1713, 1715, 1780
v. Aspy, 128 Ind. 367 5032
v. Branch, 40 Cal. 3 1556, 1877
v. Brazier, 139 Mo. App. 319 1432, 1455
v. Buck, 61 Ill. 343 1892, 2105, 3702
v. Clark, 77 Ill. 471 1412
v. Curle, 4 Dana (Ky.) 381 689
v. Etheridge, 15 Gil. (Minn.) 413 2112
v. Fraternal Tribunes, 215 Ill. 190 560, 573
v. German Ins. Co., 93 Mich. 81 4162, 4304
v. Gold Fissure Gold Min. Co., 42 Colo. 529 417
v. Johnson, 96 Mo. App. 147 231
v. Kinkle, 3 Ala. 352 77
v. McBurney, 96 Iowa 449 1535
v. McElroy, 1 Sneed (Tenn.) 341 464
v. McKinlay, 5 App. Cas. 754 3411
v. McTyer, 31 Ala. 667 1677, 1696, 3129
v. Mart, 4 Barn. & C. 272 1648
v. Michigan Buggy Co. (Ind. App.), 95 N. E. 435 476, 479, 4938
v. Poe, 79 S. Car. 407 323, 324
v. Russell, 5 Nebr. 211 2212
v. State, 159 Ala. 9 1519
v. Steele, 64 Ala. 438 511
v. Steele, 220 Ill. 318 2667
v. Taylor, 4 Dana (Ky.) 445 1943
v. Thalheimer, 74 Ark. 516 1996
v. Towne, 28 Vt. 771 2670
v. Tutwiler, 68 Ala. 107 3535
v. United Fruit Co., 190 Fed. 631 900, 913
v. Williams, 12 Ky. L. 770 4618
Steele-Smith &c. Co. v. Potthase, 109 Iowa 413 468
Steele Works v. Dewey, 37 Ohio St. 242 1707
Steeley v. Irvin, 6 Serg. & R. (Pa.) 128 2956
Steelman v. Baker, 53 N. J. Eq. 672 3580
v. Ludy, 77 N. J. L. 446 3732
v. Taylor, 3 Ware (U. S.) 52 3231
Steen v. Harris, 81 Ga. 681 5033
v. Niagara Fire Ins. Co., 89 N. Y. 315 4166, 4329
v. Stretch, 50 Nebr. 572 4009
Steenland v. Noel (S. Dak.), 134 N. W. 207 2302, 2303
Steer v. Brown, 106 Ill. App. 361 2126
Steere v. Brownell, 113 Ill. 415 2954, 2963, 2969
Steere v. Oakley, 5 Pa. Super. Ct. 46 984
v. Trebilcock, 108 Mich. 464 925, 954
Steers v. Lashley, 6 T. R. 61 1015
v. Liverpool &c. Steamboat Co., 57 N. Y. 1 53, 3338
v. United States, 192 Fed. 1 911, 913, 914
Stees v. Leonard, 20 Gil. (Minn.) 448 216, 1908, 1909, 3620, 3702
Steeve v. Brownell, 113 Ill. 415 2947, 2966
Steff v. Andrews, 1 Madd. (1st Am. ed.) 349 2943
Steffen v. Mississippi River & B. T. R. Co., 156 Mo. 322 231, 2164, 2166
v. Smith, 159 Pa. St. 207 405
Steffens v. Earl, 40 N. J. L. 128 679, 929, 4586
Steffes v. Lemke, 40 Minn. 27 3798
Steffian v. Milmo Nat. Bank, 69 Tex. 513 3915
Steffins v. Stewart, 53 Kans. 92 3675
Stegall v. Coney, 49 Miss. 761 4915
Steger & Sons Piano Mfg. Co. v. MacMaster (Tex. Civ. App.), 113 S. W. 337 2498
Stegman v. Hollingsworth, 60 Hun (N. Y.) 597 198, 3490
v. O'Connor, 80 L. T. (N. S.) 234 1559
Stehn v. Hayssen, 124 Wis. 583 2672
Steidl v. Minneapolis & St. L. R. Co., 94 Minn. 233 3161
Steidtmann v. Joseph Lay Co., 234 Ill. 84 1705, 1707, 1710, 1788, 2076
Steiger v. London, 141 App. Div. (N. Y.) 382 3721, 3722
Steiglitz v. Egginton, Holt N. P. 141 2944
Stein, In re, 127 Fed. 547 4876
Stein v. Archibald, 151 Cal. 220 1510
v. Benedict, 83 Wis. 603 3985
v. Bienville Water Supply Co., 32 Fed. 876 2735
v. Fogarty, 4 Idaho 702 1626, 1628
v. Frieberg, 64 Tex. 271 2587
v. Hermann, 23 Wis. 132 4813
v. Kooperstein, 52 Misc. (N. Y.) 481 176
v. McCarthy, 120 Wis. 288 174
v. Marks, 44 Misc. (N. Y.) 140 2555
v. Mobile, 17 Ala. 234 2735, 2757
v. Passmore, 25 Minn. 256 3398
v. Phillips, 47 Ore. 545 2393
v. Robertson, 30 Ala. 286 4892
v. Swensen, 44 Minn. 218 976
v. Waddell, 37 Wash. 634 1577, 1578
Steinbach v. Brant, 79 Minn. 383 1434
v. Diepenbrock, 158 N. Y. 24 4362
v. Lafayette Fire Ins. Co., 54 N. Y. 90 4278
v. Relief Fire Ins. Co., 13 Wall. (U. S.) 183 2077, 4278
Steinbeck v. Stone, 53 Tex. 382 3856
Steinberg v. Phoenix Ins. Co., 49 Mo. App. 255 73, 713
Steinecke v. Uetz, 19 Mo. App. 145 4791
Steiner v. Clisby, 95 Ala. 91 4640
v. Clisby, 103 Ala. 181 1400
v. Jeffries, 118 Ala. 573 1933
v. Lumber Co., 120 Ala. 128 272
v. McCall, 61 Ala. 406 3851, 4807
v. Swickey, 41 Minn. 448 286, 1879
v. Tranum, 98 Ala. 315 422
Steiner's Appeal, In re, 27 Pa. St. 313 577
Steinert v. Tagen, 207 Mass. 394 2520, 2700
Steines v. Manhattan Life Ins. Co., 34 Fed. 441 2643
Steinfeld v. Levy, 16 Abb. Pr. (N. S.) (N. Y.) 26 1077
v. Zeckendorf, 10 Ariz. 221 113, 2369
Stein-Gray Drug Co. v. H. Michelsen Co., 116 N. Y. S. 789 44, 1116

[Vols. 1, §§ 1–637; 2, §§ 645–1846; 3, §§ 1855–2807; 4, §§ 2830–3919; 5, §§ 3930–5117.]

Steinhart v. National Bank, 94 Cal. 362 1933
Steinhauer v. Witman, 1 Serg. & R. (Pa.) 438 254
Steinhilper v. Basnight, 153 N. Car. 293 3432
Steinhoff v. Royal Canadian Ins. Co., 42 U. C. Q. B. 307 4431
Steininger v. Williams, 63 Ga. 475 1278
Steinke v. Yetzer, 108 Iowa 512 1756
Steinman v. Angier Line, 1 Q. B. 619 4483
v. Baltimore &c. Laundry Co., 109 Md. 62 455
v. Hagan, 108 Va. 563 2343
v. Magnus, 11 East 390 221, 2080
v. Wilkins, 7 Watts & S. (Pa.) 466 3101
Steinmeyer v. Schroeppel, 226 Ill. 9 59, 100, 101, 107, 2417, 2418
v. Steinmeyer, 55 S. Car. 9 2648
Steinriede v. Tegge, 12 Ky. L. 377 3849
Steketee v. Pratt, 122 Mich. 80 4584
Stell v. Paschal, 41 Tex. 640 4689
Stelle v. Andrews, 19 N. J. Eq. 409 4680
Stellmacher v. Bruder, 89 Minn. 507 2283
Stelts v. Armory Co., 15 Idaho 551 3706
v. Martin, 90 S. Car. 14 4659
Steltzer v. Chicago &c. R. Co., (Iowa) 134 N. W. 573 14
v. Condon, 139 Iowa 754 1458
Stembridge v. Stembridge, 87 Ky. 91 35, 2330
Stemler v. Bass, 153 Cal. 791 1264
Stemmer v. Scottish &c. Ins. Co., 33 Ore. 65 2950, 2955, 4211, 4321
Stengel v. Sergerant, 74 N. J. Eq. 20 61
Stenger Benev. Assn. v. Stenger, 54 Nebr. 427 151, 402, 404, 405
Stennett v. Pennsylvania Fire Ins. Co., 68 Iowa 674 4169
Stensgaard v. St. Paul &c. Ins. Co., 50 Minn. 429 4021, 4119
v. Smith, 43 Minn. 11 5, 33, 231
Stenton v. Jerome, 54 N. Y. 480 144
Stephani v. Lent, 30 Misc. (N. Y.) 346 266
Stephen v. Beall, 22 Wall. (U. S.) 329 394, 507, 4667
v. Daniels, 27 Ohio St. 527 144
v. Tucker, 14 N. J. L. 600 4785
Stephens v. Allen, 11 Ore. 188 4606, 4650, 4660
v. Aulls, 3 Thomp. & C. (N. Y.) 781 841
v. Baird, 9 Cow. (N. Y.) 274 5031
v. Barnes, 30 Pa. Super. Ct. 127 2162
v. Brodnax, 5 Ala. 258 1381
v. Clay, 17 Colo. 489 4716
v. Crawford, 3 Ga. 499 3502
v. Davis, 85 Tenn. 271 3475
v. Essex Couny Park Commission, 143 Fed. 844 2050, 3713, 3766
v. Gall, 179 Fed. 938 483
v. Gifford, 137 Pa. St. 219 1594
v. Gray, 2 Harr. (Del.) 347 2977
v. Hicks, 156 N. Car. 239 406
v. Illinois Mut. Fire Ins. Co., 43 Ill. 327 4271
v. Lowe, 9 Bing. 32 2946
v. Martin, 85 Tenn. 278 2653
v. Monongahela Nat. Bank, 88 Pa. St. 157 3393, 3958, 3971
v. Monongahela Nat. Bank, 111 U. S. 197 981, 985
v. Orman, 10 Fla. 9 2416, 4905, 4954
v. Ozbourne, 107 Tenn. 572 158, 159, 210
v. Pell, 2 C. & M. 710 1234
v. Rinehart, 72 Pa. St. 434 3911, 3918
v. St. Louis Nat. Bank, 43 Mo. 385 2732
v. Santee, 49 N. Y. 35 5015
v. Southern Pacific R. Co., 109 Cal. 86 2729
Stephens v. Splires, 25 N. Y. 380 237
v. Taylor, 62 Ala. 269 3536
v. Union Assur. Soc., 16 Utah 22 2941, 4317, 4322
Stephen's Appeal, In re, 38 Pa. St. 9 2977
Stephenson v. Allison, 165 Ala. 238 4037, 4045
v. Arnold, 89 Ind. 426 1214
v. Atlas Coal Co., 147 Ala. 432 113
v. Bankers &c. Assn., 108 Iowa 637 4372
v. Browning, 48 Ill. 78 4823
v. Cady, 117 Mass. 6 1590, 2045
v. Cone, 24 S. Dak. 460 3554
v. Doe, 8 Blackf. (Ind.) 508 2669
v. Elliott, 53 Kans. 550 4718
v. Hart, 4 Bing. 476 3264
v. Kilpatrick, 166 Mo. 262 1970
v. Monmouth Min. &c. Co., 84 Fed. 114 3544, 3803
v. Oatman, 3 Lea (Tenn.) 462 2950, 2964, 2979
v. Osborne, 41 Miss. 119 271, 2753
v. Phoenix Ins. Co., 83 Ky. 7 4242
v. Piscataque &c. Ins. Co., 54 Maine 55 726, 4505
v. Price, 30 Tex. 715 2940
v. Reeder, 7 Ohio Dec. 411 2667
v. Repp, 47 Ohio St. 551 5091
v. Salisbury, 53 W. Va. 366 711
v. Stephenson, 24 Ky. L. 1873 2411
v. Thompson, 13 Ill. 186 4625, 4650
v. Van Blokland, 60 Ore. 247 2658
v. West Seattle &c. Co., 22 Wash. 84 3307
Stepp v. Frampton, 179 Pa. St. 284 156, 2458
v. Washington Hall Co., 5 Blackf. (Ind.) 473 2977
Steppacher v. McClure, 75 Mo. App. 135 3526
Steptoe v. Harvey, 7 Leigh (Va.) 501 968
Sterling v. Baldwin, 42 Vt. 306 1268
v. Chelsea Marble Works, 62 Misc. (N. Y.) 626 1381
v. Gregory, 149 Cal. 117 1543
v. Head Camp, Pacific Jurisdiction, Woodmen of the World, 28 Utah 505 1522
v. Hurd, 44 Colo. 436 1514, 3707, 3709
v. Klepsattle, 24 Ind. 94 231
v. McEwan, 18 U. C. Q. B. 466 1431
v. Park, 129 Ga. 309 3843
v. Peet, 14 Conn. 245 2251, 2258
v. Ryan, 72 Wis. 36 1375
v. St. Louis, Iron Mountain &c. R. Co., 38 Tex. Civ. App. 451 1913
v. Sinnickson, 5 N. J. L. 756 753
v. Sterling, 98 App. Div. (N. Y.) 426 2412
v. Wolf, 163 Ill. 467 1418, 3546, 3549, 3798, 4006
Sterling Life Ins. Co. v. Rapps, 130 Ill. App. 121 1748
Sterling Organ Co. v. House, 25 W. Va. 64 1283, 1677, 1679
Sterling Varnish Co. v. Macon, 217 Pa. 7 833
Stern, In re, 116 Fed. 604 992
Stern v. Fargo, 18 N. Dak. 289 601
v. Freeman, 4 Metc. (Ky.) 309 304, 324
v. La Compagnie Generale Transatlantique, 110 Fed. 996 2672
v. People, 102 Ill. 540 3597, 3598
v. Rosenthal, 107 N. Y. S. 772 3090
v. Simons, 77 Conn. 150 1801
v. Simpson, 62 Ala. 194 2766
Sternaman v. Metropolitan Life Ins. Co., 49 App. Div. (N. Y.) 473 1747
v. Metropolitan L. Ins. Co., 170 N. Y. 13 4167, 4186

[Vols. 1, §§ 1–637; 2, §§ 645–1846; 3, §§ 1855–2807; 4, §§ 2830–3919; 5, §§ 3930–5117.]

Sternberg v. Bowman, 103 Mass. 325 660, 662
v. Larkin, 58 Kans. 201 4893
v. Lehigh Valley R. Co., 78 N. J. L. 277 1432, 1443
v. O'Brien, 48 N. J. Eq. 370 832, 2518
Sternberger v. Hurtzig, 36 N. J. Eq. 375 417
Sternbergh v. Brock, 225 Pa. 279 1541, 1542
v. Provoost, 13 Barb. (N. Y.) 365 211
Sternburg v. Callanan, 14 Iowa 251 1105, 1238, 4936
Sterner v. Palmer, 34 Pa. St. 131 3500
Sterrett v. Barker, 119 Cal. 492 513
v. Buffalo Third Nat. Bank, 46 Hun (N. Y.) 22 4891
Sterricker v. McBride, 157 Ill. 70 1868
Sterry v. Arden, 1 Johns. Ch. (N. Y.) 260 241
Stetson v. Briggs, 114 Cal. 511 4538
v. Massachusetts Mut. Fire Ins. Co., 4 Mass. 330 4261
v. Northern Inv. Co., 104 Iowa 393 2433
v. Patten, 2 Greenl. (Maine) 358 458
v. Riggs, 37 Nebr. 797 91
v. Stevens, 64 Vt. 649 2495
Stettauer v. Dwight, 54 Ill. App. 194 2449, 2644
v. Hamlin, 97 Ill. 312 1509, 1532, 1707
Stettheimer v. Killip, 75 N. Y. 282 100, 105, 108
Stettiner v. Granite Ins. Co., 5 Duer (N. Y.) 594 4259
Steuben County Bank v. Mathewson, 5 Hill (N. Y.) 249 717
Steuer v. Royal Cigar Co., 17 Ohio C. C. 82 1011
Steunkle v. Chicago &c. R. Co., 42 Mo. App. 73 455
Steven, In re, 164 Pa. St. 216 2660
Stevens, In re, 104 Fed. 323 4911
Stevens v. Allen, 51 Kans. 144 81, 89
v. Ambler, 39 Fla. 575 1879
v. Amsinck, 149 App. Div. (N. Y.) 220 2130
v. Andrews, 31 Mo. 205 2732
v. Bell, 6 Mass. 339 3033, 3849
v. Benning, 1 Kay & J. 168 4876
v. Blunt, 7 Mass. 240 1549
v. Bomar, 9 Humph. (Tenn.) 546 2662
v. Bradley, 89 Iowa 174 2131
v. Breen, 75 Wis. 595 4679
v. Brown, Walk. Ch. (Mich.) 41 4702
v. Brown, 82 N. Car. 460 2961, 2978
v. Buffalo, Corning & N. Y. R. Co., 45 How. Pr. (N. Y.) 104 4693
v. Carp River Iron Co., 57 Mich. 427 1743
v. Carroll, 131 Iowa 170 3971
v. Castel, 63 Mich. 111, 3913
v. Catlin, 44 Ill. App. 114 1486
v. Cincinnati Times-Star Co., 72 Ohio St. 112 695, 696, 1099
v. Citizens' Ins. Co., 69 Iowa 658 4240, 4242
v. Commercial Mut. Ins. Co., 26 N. Y. 397 4452
v. Cook, 5 Jur. (N. S.) 1415 4909
v. Coon, 1 Pin. (Wis.) 356 224, 226
v. Corbitt, 33 Mich. 458 1610
v. Faucet, 24 Ill. 483 480
v. Flannagan, 131 Ind. 122 1412, 1415
v. Fuller, 8 N. H. 463 79, 129
v. Gainesville Nat. Bank, 62 Tex. 499 479, 1936
v. Giddings, 45 Conn. 512 89
v. Gifford, 137 Pa. St. 219 5035
v. Gourley, 7 C. B. (N. S.) 99 674, 3704
v. Gray, 2 Harr. (Del.) 347 2966, 2976
v. Gregg, 89 Ky. 461 1176, 3373, 3389
Stevens v. Hall, 19 N. H. 560 4001
v. Hampton, 46 Mo. 404 3901
v. Haskell, 70 Maine 202 4549
v. Hay, 61 Ill. 399 724, 4004, 4009
v. Hertzler, 109 Ala. 423 4982
v. Hertzler, 114 Ala. 563 111, 2366, 2374, 2376
v. Holman, 112 Cal. 345 403
v. Irwin, 15 Cal. 503 1329
v. Jackson, 4 Camp. 164 304
v. Kelly, 78 Maine 445 2692
v. Kittredge, 44 Wash. 347 2337
v. Knights of Modern Maccabees (Mo.), 132 S. W. 757 544, 550
v. Lake Shore &c. R. Co., 11 Ohio C. D. 168 1194
v. Lee, 70 Tex. 279 2661
v. Ludlum, 46 Minn. 160 88
v. McLachlan, 120 Mich. 285 4925, 4927
v. Martin, 85 Tenn. 278 2645
v. Mayberry, 82 Maine 65 211
v. Meers, 11 Ill. App. 138 2512, 4681
v. Norwich Union Fire Ins. Co., 120 Mo. App. 88 727
v. Osgood, 18 S. Dak. 247 2657
v. Parish, 29 Ind. 260 271, 404
v. Partridge, 109 Ill. App. 486 3963
v. Paterson & Newark R. Co., 34 N. J. L. 532 3860
v. Philadelphia Ball Club, 142 Pa. St. 52 198
v. Pierce, 151 Mass. 207 1635
v. Queen Ins. Co., 81 Wis. 335 4166
v. Record, 56 Maine 488 2953
v. Reeves, 9 Pick. (Mass.) 198 1685, 1696, 1697, 1700
v. Rutland &c. R. Co., 29 Vt. 545 2548, 2558
v. St. Mary's Training School, 144 Ill. 336 2572
v. Selma Fruit Co. (Cal. App.), 123 Pac. 212 549
v. Sharp, 26 Ill. 404 1009
v. Smith, 112 N. Y. S. 361 1381
v. Smith, 21 Vt. 90 1685, 1696
v. Stevens, 39 Conn. 474 4891
v. Stevens, 11 Metc. (Mass.) 251 1267
v. Stevens, 150 Mass. 557 3915
v. Stevens, 132 Mo. App. 624 3007, 3016
v. Stiles, 29 R. I. 399 2517
v. Taylor, 2 F. & F. 419 3722
v. Trafton, 36 Mont. 520 2303, 2354
v. Tucker, 87 Ind. 109 1491, 3537
v. Warren, 101 Mass. 564 4363
v. Watson, 4 Abb. Dec. (N. Y.) 302 4693
v. Watson, 45 How. Pr. (N. Y.) 104 4693
v. Webb, 7 Car. & P. 60 1917
v. Wickes, see Wickes v. Wickes.
v. Wooderson, 38 Ind. App. 617 428
v. Yale, 113 Mich. 680 2123
v. Yeatman, 19 Md. 480 4890
Stevens Inst. v. Sheridan, 30 N. J. Eq. 23 972
Stevenson v. Bird, 168 Ala. 422 1994
v. Black, 1 N. J. Eq. 338 4718
v. Bruce, 10 Ind. 397 513, 524
v. Cauble, 55 Tex. Civ. App. 75 2413, 2417
v. Cloud, 5 Blackf. (Ind.) 92 3901
v. Colopy, 48 Ohio 237 4822
v. Craig, 12 Nebr. 464 1473
v. Cranell, 114 Ill. 19 505
v. Ewing, 87 Tenn. 46 267, 647, 1060
v. Jackson, 40 Mich. 702 2360
v. Kyle, 42 W. Va. 229 1434
v. McLean, L. R. 5 Q. B. Div. 346 34, 41
v. McReary, 12 Smed. & M. (Miss.) 9 2662
v. Marble, 84 Fed. 23 80, 5090
v. Mathers, 67 Ill. 123 463

[Vols. 1, §§ 1–637; 2, §§ 645–1846; 3, §§ 1855–2807; 4, §§ 2830–3919; 5, §§ 3930–5117.]

Stevenson v. Michigan Log-Towing Co., 103 Mich. 412 1565
v. Morgan, 67 Nebr. 207 3502
v. Mudgett, 10 N. H. 338 2060
v. Palmer, 14 Colo. 565 3528
v. Phoenix Ins. Co., 83 Ky. 7 4240, 4243
v. Polk, 71 Iowa 278 464
v. Robertson, 55 Iowa 689 3633
v. School District No. 1, 87 Ill. 255 603
v. Shields, 7 La. 433 4952
v. Snow, 3 Burr. 1237 4028
v. Watson, 4 C. P. Div. 148 3621, 3658, 3659, 3730, 3758
v. Westfall, 18 Ill. 209 285
v. Yorke, 4 T. R. 10 1973
Stever v. Torrent, 99 Mich. 68 2299, 2356
Stevers v. People's &c. Ins. Assn., 150 Pa. St. 132 4398
Steves v. Frazee, 19 Ind. App. 284 231, 240
Steward v. Blakeway, L. R. 4 Ch. 603 4890
v. Commonwealth Nat. Bank, 29 Okla. 754 1173
v. Scudder, 24 N. J. L. 96 1697, 1795, 1814
v. Winters, 4 Sandf. Ch. (N. Y.) 587 2532, 4562
Stewart, In re, 56 Maine 300 451
Stewart, In re, 193 Pa. St. 347 4935
Stewart v. Aberdein, 4 M. & W. 211 1685
v. Ahreneldt, 4 Denio (N. Y.) 189 233, 237
v. American Bridge Co., 108 Md. 200 3633
v. Balderston, 10 Kans. 131 1399
v. Beard, 69 Ala. 470 3900
v. Bramhall, 11 Hun (N. Y.) 139 981
v. Bramhall, 74 N. Y. 85 962
v. Caldwell, 9 La. Ann. 419 4937
v. Carter, 4 Nebr. 564 3597
v. Casey (1892), 1 Ch. 104 214
v. Cass, 16 Vt. 663 2943, 2945, 2977, 3655
v. Cauty, 8 M. & W. 160 2033
v. Chadwick, 8 Iowa 463 1645
v. Chicago & E. R. Co., 141 Ind. 55 110, 247, 1642, 2057, 2058
v. Cleveland &c. R. Co., 21 Ind. App. 218 1644, 3208
v. Comer, 100 Ga. 754 3178
v. Conrad, 100 Va. 128 271
v. Cook, 118 Ga. 541 1292, 1302
v. Craig, 3 G. Greene (Iowa) 505 3692, 3699
v. Curtis, 85 Mich. 496 157
v. Davis, 31 Ark. 518 3024, 3076
v. Desha, 11 Ala. 844 3470
v. Dougherty, 1 Pitts. (Pa.) 233 3680
v. Doughty, 9 Johns. (N. Y.) 112 4709
v. Drake, 9 N. J. L. 139 2245, 2249, 2258, 2259, 2261
v. Dugin, 4 Mo. 245 121, 128
v. Emerson, 52 N. H. 301 88
v. Equitable &c. Assn., 110 Iowa 528 4378
v. Erie &c. Transp. Co., 17 Minn. 372 571, 889, 896
v. Fellows, 128 Ill. 480 508, 4650
v. Finkelstone, 206 Mass. 28 2528, 2529, 3879
v. First Nat. Bank, 40 Mich. 348 64, 2008, 2018
v. Flint, 57 Vt. 216 2598
v. Flint, 59 Vt. 144 3820
v. Frazier, 5 Ala. 114 3017
v. Fulton, 31 Mo. 59 2051, 3701, 3706
v. Garrett, 65 Md. 392 212
v. Gold &c. Co., 29 Utah 443 265, 3834
v. Gordon, 60 Ohio St. 170 2365, 2368
v. Gracy, 93 Tenn. 314 3145
Stewart v. Great Northern R. Co., 65 Minn. 515 570
v. Greenock Marine Ins. Co., 2 H. L. Cas. 159 4511
v. Grier, 7 Houst. (Del.) 378 2951 2966, 2977, 2978, 2979, 2980, 2982
v. Hadley, 55 Mo. 235 2257
v. Hamilton, 37 Hun (N. Y.) 19 517
v. Hamilton College, 2 Denio (N. Y.) 403 251
v. Hanson, 35 Maine 506 4835
v. Head, 70 Ga. 449 3121
v. Hidden, 13 Gil. (Minn.) 29 1857
v. Hook, 118 Ga. 445 833, 2517
v. Hopkins, 30 Ohio St. 502 1938
v. Houston &c. R. Co., 62 Tex. 246 2435
v. Huntington, 124 N. Y. 127 2031
v. Jones, 40 Mo. 140 547
v. Joyce, 201 Mass. 301 2653
v. Kahle, 3 Stark. N. P. 161 1771
v. Kahn, 11 Wall. (U. S.) 493 2662
v. Katz, 30 Md. 334 3505
v. Keith, 12 Pa. St. 238 1938
v. Kennedy, L. R. 15 App. Cas. 108 113
v. Keteltas, 9 Bosw. (N. Y.) 261 3713
v. Keteltas, 36 N. Y. 388 1914, 2048, 3707, 3720
v. Knight & Jillson Co., 166 Ind. 498 3990
v. Lang, 37 Pa. St. 201 1514
v. Lanier House Co., 75 Ga. 582 2131
v. Lehigh Valley R. Co., 37 N. J. L. 53 1542
v. Lehigh Valley R. Co., 38 N. J. L. 505 249
v. Lester, 49 Hun (N. Y.) 58 71
v. Levis, 42 La. Ann. 37 3944, 3985
v. Lispenard, 26 Wend. (N. Y.) 255 269, 365
v. Long Island R. Co., 102 N. Y. 601 1448
v. McDonald, 18 La. Ann. 194 1654
v. McFarland, 84 Iowa 55 212
v. M'Intosh, 4 Har. & J. (Md.) 233 489
v. Mark, 230 Pa. 626 3713
v. Marvel, 101 N. Y. 357 1550, 5043
v. Mathews, 19 Fla. 752 3901
v. Merchants' Despatch Transp. Co., 47 Iowa 229 3179
v. Miller, 3 Willson (Tex. Civ. App.), § 292 1016
v. Morris, 84 S. Car. 148 1509, 1522, 1523, 4572
v. Munford, 91 Ill. 58 5031
v. Noble, 1 Greene (Iowa) 26 2162
v. Northampton Mut. Live Stock Ins. Co., 38 N. J. L. 436 267, 554
v. Orvis, 47 How. Pr. (N. Y.) 518 131
v. Otoe County, 2 Nebr. 177 1113
v. Parnell, 29 Wkly. Notes Cas. (Pa.) 537 1066
v. Parnell, 147 Pa. St. 523 995
v. Perkins, 110 Mo. 660 3903
v. Petree, 55 N. Y. 621 4683
v. Pier, 58 Iowa 15 4531
v. Pierce, 116 Iowa 733 1537, 2320, 2515
v. Platt, 101 U. S. 731 4823
v. Postal Tel. Co., 131 Ga. 31 464, 570, 571, 996
v. Power, 12 Kans. 596 2131, 5117
v. Powers, 98 Cal. 514 4707
v. Reckless, 24 N. J. L. 427 212, 1994
v. Redditt, 3 Md. 67 366
v. Roberts, 33 Ky. L. 332 73
v. Robinson, 115 N. Y. 328 4951
v. Sample, 168 Ala. 270 1434
v. Sherman, 5 Conn. 244 3841

[Vols. 1, §§ 1–637; 2, §§ 645–1846; 3, §§ 1855–2807; 4, §§ 2830–3919; 5, §§ 3930–5117.]

Stewart v. Slater, 13 N. Y. Super. Ct. 83 4750, 4845
v. Smiley, 46 Ark. 373 4546
v. Smith, 6 Cal. App. 152 2325
v. Smith, 3 Baxt. (Tenn.) 231 1628
v. Snyder, 27 Ont. App. 423 510
v. Sonneborn, 51 Ala. 126 4954
v. Spedden, 5 Md. 433 2668
v. Stearns &c. Lumber Co., 56 Fla. 570 649, 794, 795, 896, 898, 915, 1064, 1520
v. Stephens, 7 Ga. App. 453 2076
v. Stevens, 10 Colo. 440 1646
v. Stewart, 7 J. J. Marsh. (Ky.) 183 158, 210
v. Stewart, 207 Pa. 59 412
v. Stone, 127 N. Y. 500 225, 1891, 1912, 3004, 3007, 3081, 3087
v. Sutherland, 93 Cal. 270 3843
v. Tennant, 52 W. Va. 559 2643
v. Tennessee Mar. & Fire Ins. Co., 1 Humph. (Tenn.) 242 4455
v. Thayer, 168 Mass. 519 953
v. Thomas, 45 Mo. 42 4012
v. Ticonic Nat. Bank, 104 Maine 578 100, 113
v. Tomlinson, 21 S. Dak. 337 2303
v. Trustees of Hamilton College, 2 Denio (N. Y.) 403 227, 229
v. Union &c. Ins. Co., 155 N. Y. 257 4135, 4183, 4358
v. Waldron, 41 Maine 486 2958, 2979
v. Weaver, 12 Ala. 538 3692
v. Webster, 20 U. C. Q. B. 469 2966
v. Weiser Lumber Co. (Idaho), 121 Pac. 775 405
v. Welch, 41 Ohio St. 483 737, 3831
v. Wheeling &c. R. Co., 53 Ohio St. 151 577
v. Williamson, 2 M. & P. 765 2947
v. Wilson, 12 M. & W. 11 4447
v. Wright, 147 Fed. 321 92
v. Wyoming Cattle Ranche Co., 128 U. S. 383 79, 129, 132
Stewart Law & Collection Co. v. Krambs, 139 Cal. 318 1859
Stewart's Appeal, In re, 56 Pa. St. 413 577
Stewart's Appeal, In re, 98 Pa. St. 377 4655
Stewartson v. Lothrop, 12 Gray (Mass.) 52 267
Sticken v. Schmidt, 64 Ohio St. 354 400
Stickler v. Giles, 9 Wash. 147 236
Stickney, In re, 85 Md. 79 1611
Stickney v. Allen, 10 Gray (Mass.) 352 3092
v. Dunaway, 169 Ala. 464 4779
v. Jordan, 58 Maine 106 1178
v. Moore, 108 Ala. 590 961, 963, 1943, 1944, 4683
v. Smith, 5 Gil. (Minn.) 390 4877
Stidger v. Reynolds, 10 Ohio 351 4905
Stiebel v. Grosberg, 202 N. Y. 266 2060
Stiepel v. German American &c. Ins. Assn., 55 Mo. App. 224 4175
Stiewel v. American Surety Co., 70 Ark. 512 90
v. Lally, 89 Ark. 195 2050
Stiff v. Ashton, 155 Mass. 130 5031
v. Keith, 143 Mass. 224 275
Stiger v. Bent, 111 Ill. 328 2650
Stikemen v. Dawson, 1 De Gex & S. 90 320
Stiles, In re, 64 Misc. (N. Y.) 658 374
Stiles v. Benjamin, 92 Hun (N. Y.) 102 2153
v. Cain, 134 Cal. 170 74
v. Carlisle, 10 Serg. & R. (Pa.) 286 2956
v. Davis, 1 Black (U. S.) 101 2995, 3277
v. Easley, 51 Ill. 275 265
v. Farrar, 18 Vt. 444 3433
v. Haight, 124 App. Div. (N. Y.) 60 4911
Stiles v. Hermosa Beach Land & Water Co., 8 Cal. App. 352 2347, 2448
v. Howland, 32 N. Y. 309 3278
v. Laurel F. O. &c. Co., 47 W. Va. 838 212
v. Lord, 2 Ariz. 154 404, 411
v. Louisville & N. R. Co., 129 Ky. 175 3186, 3290, 3295
v. McClellan, 6 Colo. 89 231
v. Probst, 69 Ill. 382 2008
v. Shedden, 2 Ga. App. 317 3429
v. Stiles, 14 Mich. 72 151
v. White, 11 Metc. (Mass.) 356 78
Stilk v. Myrick, 2 Camp. 317 205, 216
Still v. Halford, 4 Camph. 17 2960
v. Hall, 20 Wend. (N. Y.) 51 2112
Stille v. Jenkins, 15 N. J. L. 302 2141
Stillings v. Stillings, 67 N. H. 584 1271
v. Timmins, 152 Mass. 147 1642
v. Turner, 153 Mass. 534 662, 4679
Stillman v. Flenniken, 58 Iowa 450 4690
v. Harvey, 47 Conn. 26 4572, 4925
v. Hurd, 10 Tex. 109 7688, 7691
v. Northrup, 109 N. Y. 473 976, 4682
v. Wickham, 106 Iowa 597 3965, 3966
Stillwater Co. v. Farmer, 89 Minn. 58 2692
Stillwell v. Bertrand, 22 Ark. 375 3935
v. Craig, 58 Mo. 24 171
v. Leavy, 84 Ky. 379 2672
v. Paepcke-Leicht Lumber Co., 73 Ark. 432 2215
v. Staples, 19 N. Y. 401 3089, 4206
Stillwell & B. Mfg. Co. v. Phelps, 130 U. S. 520 3774
Stilwell v. Coope, 4 Denio (N. Y.) 225 212
v. Covenant Mut. Life Ins. Co., 83 Mo. App. 215 1581, 4140
v. Hubbard, 20 Wend. (N. Y.) 44 56
v. Kellogg, 14 Wis. 461 4675
v. Knapper, 69 Ind. 558 753
v. Otis, 2 Hilt. (N. Y.) 148 1236
v. St. Louis & H. R. Co., 39 Mo. App. 221 3872
v. Staples, 19 N. Y. 401 3250
Stimson v. Helps, 9 Colo. 33 89
v. Whitney, 130 Mass. 591 4925
Stimson Mill Co. v. Los Angeles Traction Co., 141 Cal. 30 3701
v. Riley, 110 Cal. 18 2227, 3496
Stinchfield v. Little, 1 Greenl. (Maine) 231 544, 3583
v. Milliken, 71 Maine 567 4607, 4625, 4651, 4655
Stiner v. Stiner, 58 Barb. (N. Y.) 643 2444
Stines v. Dorman, 25 Ohio St. 580 803
v. Hays, 36 N. J. Eq. 364 109
Stinesville & B. Stone Co. v. White, 32 Misc. (N. Y.) 135 2949
Stinson v. Anderson, 96 Ill. 373 3915
v. Connecticut Mut. Life Ins. Co., 174 Ill. 125 4707
v. Davis, 20 Ky. L. 1942 2950, 2979
v. Hardy, 27 Ore. 584 33, 4526
v. Prescott, 15 Gray (Mass.) 335 3955
v. Ray, 79 Ark. 592 2368
v. Ross, 51 Maine 556 4700
Stipe v. Stipe, 2 Head (Tenn.) 169 1069, 2428
Stipp v. Washington Hall Co., 5 Blackf. (Ind.) 16 2963, 2974
Stiringer v. Toy, 33 W. Va. 86 2959
Stirk v. Hamilton, 83 Maine 524 4825, 4828
Stirlen v. Neustadt, 50 Ill. App. 378 3534
Stirling v. Forester, 3 Bligh 575 1393
v. Gogebic Lumber Co., 165 Mich. 498 967, 973
v. Maitland, 5 B. & S. 340 2039
v. Vaughan, 11 East 619 4061
v. Winter, 80 Mo. 141 513

[Vols. 1, §§ 1–637; 2, §§ 645–1846; 3, §§ 1855–2807; 4, §§ 2830–3919; 5, §§ 3930–5117.]

Stirnermaun v. Cowing, 7 Johns. Ch. (N. Y.) 275 4956
Stites v. Hobbs, 2 Disn. (Ohio) 571 2267
v. Thompson, 98 Wis. 329 1424
v. Wiedner, 35 Ohio St. 555 109, 2375
Stitt v. Huidekoper, 17 Wall. (U. S.) 384 33, 34
v. Rat Portage Lumber Co., 96 Minn. 27 4655
v. Rat Portage Lumber Co., 98 Minn. 52 1262, 1263, 4952
Stitzel v. Farley, 148 Ill. App. 635 378
Stivens v. Summers, 68 Ohio St. 421 2667
Stivers v. Cherryvale, 86 Kans. 270 604
v. Tucker, 126 Pa. St. 74 426
Stix v. Mathews, 63 Mo. 371 1176
v. Roulston, 88 Ga. 743 1857, 1863
Stoakes v. Larson, 108 Minn. 234 1372, 4925
Stock v. Inglis, 9 Q. B. Div. 708 5015
v. Stoltz, 34 Ill. App. 645 210
v. Towle, 97 Maine 408 57
Stockand v. Hall, 54 Wash. 106 2016
Stockbridge Iron Co. v. Hudson Iron Co., 102 Mass. 45 109, 2394
v. Hudson Iron Co., 107 Mass. 290 2369
Stockdale v. Dunlop, 6 M. & W. 224 4436
v. Maginn, 207 Pa. 226 4914
Stocken v. Dawson, 6 Beav. 371 4914
Stocker v. Harris, 3 Mass. 409 4454
v. Merrimack &c. Ins. Co., 6 Mass. 220 126
Stockett v. Howard, 34 Md. 121 4561
v. Watkins, 2 Gill & J. (Md.) 326 1399
Stockham v. Cheney, 62 Mich. 10 72
v. Stockham, 32 Md. 196 1648
Stockhoff v. Brannin, 14 Ky. L. 717 113
Stocking v. Fairchild, 5 Pick. (Mass.) 181 4647
v. Moury, 128 Ga. 414 3378, 3381
v. Sage, 1 Conn. 519 1245
Stockley v. Shopland, 26 L. T. (N. S.) 586 2949
Stockman v. Allen (Mo. App.), 142 S. W. 744 1374
v. Mitchell, 109 Mich. 348 478
Stocks v. Dobson, 4 De G. M. & G. 11 1445, 1459, 2056
Stocksdale v. Schuyler, 55 Hun (N. Y.) 610 1590
Stockton v. American Tobacco Co., 55 N. J. Eq. 352 542, 2545, 2547
v. Central R. Co., 50 N. J. Eq. 52 2547, 2556
v. Herron, 3 Idaho 581 2281
v. Jacksonville &c. R. Co., 44 Fla. 728 1917
v. Ransom, 60 Mo. 535 7505
v. Scobie, 24 Ky. 6 2207
v. Turner, 7 J. J. Marsh. (Ky.) 192 1535, 3506
Stockton Savings & Loan Soc. v. Giddings, 96 Cal. 84 2267
v. Purvis, 112 Cal. 236 1594
Stockton Sav. Bank v. Staples, 98 Cal. 189 545, 3833
Stockton &c. R. Co. v. Stockton, 51 Cal. 328 1604
Stockwell v. Baird (Del.), 31 Atl. 811 1339
v. Bramble, 3 Ind. 428 3415
v. Brewer, 59 Maine 286 4876, 4891
v. Campbell, 39 Conn. 362 4689
v. Couillard, 129 Mass. 231 3864
v. Dillingham, 50 Maine 442 4925, 4927
v. Mut. L. Ins. Co. of N. Y., 140 Cal. 198 4072
v. Shalit, 204 Mass. 270 3916
v. Walker, 3 Ind. 215 1986
Stoddard v. Cambridge Mutual Fire Ins. Co., 75 Vt. 253 4322
v. Cleveland, 4 How. Pr. (N. Y.) 148 227
Stoddard v. Denison, 7 Abb. Pr. (N. Y.) 309 4844
v. Forbes, 13 Iowa 296 4710
v. Gage, 41 Maine 287 2245
v. Ham, 129 Mass. 383 102
v. Hart, 23 N. Y. 556 4623, 4658
v. Hibbler, 156 Mich. 335 4006
v. Key, 62 How. Pr. (N. Y.) 137 461, 4878
v. Kimball, 6 Cush. (Mass.) 469 3045
v. Martin, 1 R. I. 1 693, 1009
v. Mix, 14 Conn. 12 237
v. Nelson, 17 Ore. 417 1510, 1635
v. Penniman, 108 Mass. 366 3475
v. Sagal (Conn.), 85 Atl. 519 2866
v. Waters, 30 Ark. 156 4533
v. Whiting, 46 N. Y. 627 4660
Stoddard Mfg. Co. v. Krause, 27 Nebr. 83 4954
Stoddart v. Sagar (1895), 2 Q. B. 474 696
Stoelker v. Chicago Building Supply Co., 22 Ill. App. 625 3631
v. Thornton, 88 Ala. 241 4073
Stoever v. Stoever, 9 S. & R. (Pa.) 434 4647
v. Whitman, 6 Bin. (Pa.) 416 1688, 1691
Stoff v. McGinn, 178 Ill. 46 517
Stoke v. McCullough, 1 Cent. Rep. 55 3658
Stokeley v. Flanders (Ky.), 128 S. W. 608 4655
Stokely v. Robinson, 34 Pa. St. 315 2941, 2944, 2982
v. Thompson, 34 Pa. St. 210 979
Stoker v. Wilson, 3 Willson Civ. Cas. Ct. App. (Tex.), § 10 2233
Stokes v. Anderson, 118 Ind. 533 414, 757, 3910, 3913
v. Baars, 18 Fla. 656 3667
v. Brown, 3 Pinney (Wis.) 311 304, 324
v. Detrick, 75 Md. 256 3917
v. Dewess, 24 Pa. Super. Ct. 471 3511
v. Fenner, 30 Leg. Int. (Pa.) 84 1713
v. Frazier, 72 Ill. 428 3056
v. Hodges, 11 Rich. Eq. (S. Car.) 135 4909
v. Hollis, 43 Ga. 262 4756
v. Howerton, 67 N. Car. 50 4000
v. Lewis, 1 T. R. 20 213
v. Mason (Vt.), 81 Atl. 162 2198
v. Riley, 29 Tex. Civ. App. 373 1664
v. Saltonstall, 13 Pet. (U. S.) 181 2131
v. Stevens, 40 Cal. 391 4925
v. Stokes, 240 Ill. 330 1541
v. Stokes, 148 N. Y. 716 170
v. Waters, 32 Ky. L. 1218 2659
Stoll v. Beecher, 94 Cal. 1 3858
v. Nagee, 15 Wyo. 86 2394
Stolle v. Ætna Fire & Marine Ins. Co., 10 W. Va. 546 4277
Stollenwerck v. Thatcher, 115 Mass. 224 3163, 5035
Stollenwerk v. Board (Wis.), 139 N. W. 203 2617
Stolp v. Hoyt, 44 Ill. 219 2491
Stoltenberg v. Continental Ins. Co., 106 Iowa 565 4283
Stolze v. U. S. Fidelity and Guaranty Co. (Mo.), 131 S. W. 915 3944
Stolzman v. Wyman, 8 N. Dak. 108 1929
Stone v. Ashley, 13 N. H. 38 3899
v. Atwood, 28 Ill. 30 2976
v. Baldwin, 226 Ill. 338 2958
v. Bassett, 4 Minn. 298 2732, 2752
v. Boone, 24 Kans. 337 476
v. Brown, 54 Tex. 330 3034
v. Browning, 51 N. Y. 211 1328
v. Browning, 68 N. Y. 598 1328, 1340, 1588, 5020
v. Buckner, 12 Sm. & M. (Miss.) 73 2288
v. Charleston, 114 Mass. 214 2724

[Vols. 1, §§ 1-637; 2, §§ 645-1846; 3, §§ 1855-2807; 4, §§ 2830-3919; 5, §§ 3930-5117.]

Stone v. Chicago, 207 Ill. 492 624
v. Clark, 1 Metc. (Mass.) 378 1537
v. Cleveland &c. R. Co., 202 N. Y. 352 548
v. Compton, 5 Bing. 142 127
v. Covell, 29 Mich. 359 88
v. Dennis, 3 Port. (Ala.) 231 1916
v. Dennison, 13 Pick. (Mass.) 1 295, 297, 305, 1214
v. Denny, 4 Metc. (Mass.) 151 88
v. Farmers' Loan &c. Co., 116 U. S. 307 2794, 3316
v. Fowlkes, 29 App. D. C. 379 2313
v. Franklin Fire Ins. Co., 105 N. Y. 543 4292
v. Gerrish, 1 Allen (Mass.) 175 214
v. Godfrey, 5 De G. M. & G. 76 100
v. Goss, 65 N. J. Eq. 756 2517
v. Gover, 1 Ala. 287 1577
v. Grasselli Chemical Co., 65 N. J. Eq. 756 833
v. Hackett, 12 Gray (Mass.) 227 2304
v. Hale, 17 Ala. 557 2644
v. Harmon, 31 Minn. 512 34, 35
v. Hart (Ky.), 66 S. W. 191 1456
v. Hawkeye Ins. Co., 68 Iowa 737 4185, 4186
v. Hooker, 9 Cow. (N. Y.) 154 4000
v. Houghton, 139 Mass. 175 3874
v. Howard Ins. Co., 153 Mass. 475 4246, 4284
v. Jenks, 142 Mass. 519 4844
v. Justice, 9 Phila. (Pa.) 22 1414
v. Knight, Noy 93 2944
v. Lane, 10 Allen (Mass.) 74 4813
v. Lewman, 28 Ind. 97 217
v. Lord, 80 N. Y. 60 2278
v. McConnell, 1 Duv. (Ky.) 54 983
v. Marvel, 45 N. H. 481 3890
v. Mattingly, 14 Ky. L. 113 4914, 4916
v. Mississippi, 101 U. S. 814 2733, 2787, 2795
v. Mitchell, 7 Ark. 91 1029
v. Moore, 75 Ga. 565 89
v. Peacock, 35 Maine 385 5015, 5018
v. Pennock, 31 Mo. App. 544 240
v. Pillsbury, 167 Mass. 332 1513
v. Rice, 58 Ala. 95 1679, 3265
v. Rich (N. Car.), 75 S. E. 1077 1942
v. Robie, 66 Vt. 245 71
v. Rockefeller, 29 Ohio St. 625 3986
v. St. Louis Stamping Co., 155 Mass. 267 4557
v. Sledge, 87 Tex. 49 426, 3843
v. Smith, 30 Tex. 138 3436
v. Sprague, 20 Barb. (N. Y.) 509 1988
v. State, 3 Tex. App. 675 1011
v. Stone, 141 Iowa 438 3866
v. Swift, 4 Pick. (Mass.) 389 3163
v. Talbot, 4 Wis. 442 1940
v. Tilley (Tex.), 95 S. W. 718 4623
v. Tupper, 58 Vt. 409 1936
v. United States Cas. Co., 34 N. J. L. 371 4389, 4391
v. Van Nort, 3 L. T. (N. S.) 84 1721
v. Waite, 88 Ala. 599 1897, 5024, 5115
v. Walker, 13 Gray (Mass.) 613 1232, 1238
v. Welling, 15 Mich. 514 4642
v. White, 8 Gray (Mass.) 589 2005
v. Wickliffe, 106 Ky. 252 51
v. Wolfe, 50 Tex. Civ. App. 231 303
v. Wood, 85 Ill. 603 74
v. Wythipol, Cro. Eliz. 126 235
Stonebraker v. Ford, 81 Mo. 532 4779, 4783, 4835
Stoneburner v. Motley, 95 Va. 784 205, 1367
Stonecipher v. Kear, 131 Ga. 688 413, 3819
Stone Cleaning &c. Union v. Russell, 38 Misc. (N. Y.) 513 2514
Stone Co. v. McLamb &c. Co., 153 N. Car. 378 410
Stonega Coke & Coal Co. v. Addington, 112 Va. 807 1888, 2151, 3683
Stoneham Branch R. Co. v. Gould, 2 Gray (Mass.) 277 1610
Stonehewser v. Farrar, 9 Jur. 203 2975
Stonehill v. Hastings, 135 App. Div. (N. Y.) 48 3912, 3916
Stonehouse v. Stonehouse, 156 Mich. 43 2349
Stoneking v. Long, 142 Ill. App. 203 1544
Stonemetz Printers' Machinery Co. v. Brown Folding-Machine Co., 46 Fed. 851 2597
Stoner v. Chicago &c. R. Co., 109 Iowa 551 53, 3161, 3181
v. Millikin, 85 Ill. 218 3942
v. Yeomen of America, 160 Ill. App. 432 4398
Stonesifer v. Kilburn, 122 Cal. 659 2368, 2375
Stoney v. American Life Ins. Co., 11 Paige (N. Y.) 635 552
v. Farmers' Transp. Co., 17 Hun (N. Y.) 579 1680, 1696
v. McNeill, Harp. (S. Car.) 156 3516
Stong v. Lane, 66 Minn. 94 25, 105
Stonisby v. Frazer's Metallic Life Boat Co., 3 Daly (N. Y.) 98 457
Stoolfire v. Royse, 71 Ill. 223 2045
Stoolfoos v. Jenkins, 12 Serg. & R. (Pa.) 399 320
Stoomvaart Maatschappy Nederland v. Peninsular &c. Co., 7 App. Cas. 795 4479
Stoops v. Blackford, 27 Pa. St. 213 417
Stoppelkamp v. Mangeot, 42 Cal. 316 4586
Storch v. Dewey, 57 Kans. 370 218
v. Duhnke, 76 Minn. 521 33, 34, 57
v. Harvey, 45 Kans. 39 1270
v. McCain, 85 Cal. 304 3427
Storck v. Mesker, 55 Mo. App. 26 1708
v. Rose, 152 Mich. 521 3665
Storer, Ex parte, 2 Ware (U. S.) 298 2658
Storer v. Elliot Fire Ins. Co., 45 Maine 175 4208
v. Freeman, 6 Mass. 435 3860
v. Great Western R. Co., 2 Younge & C. C. 48 2528, 3757
v. Taber, 83 Maine 387 5000
Stores v. Snow, 1 Root (Conn.) 181 4679
Storey v. Hershey, 19 Pa. Super. Ct. 485 1693
v. Krewson, 55 Ind. 397 1959, 1964, 1965
v. Storey, 125 Ill. 608 755
Storm v. Mann, 4 Johns. Ch. (N. Y.) 21 2526
v. Montgomery, 79 Ark. 172 1564
v. Smith, 43 Miss. 497 5004
v. United States, 94 U. S. 76 196
Storms v. Storms, 21 Ind. App. 191 235
Storrie v. Cortes, 90 Tex. 283 2719
Storrs v. Emerson, 72 Iowa 390 5001
Storthz v. Williams, 86 Ark. 460 2416
Story v. Bishop, 4 E. D. Smith (N. Y.) 423 1466
v. Black, 5 Mont. 26 1275, 2324
v. Cordell, 13 Mont. 204 4755
v. Elliot, 8 Cow. (N. Y.) 27 2940
v. Furman, 25 N. Y. 214 2732
v. Gammell, 68 Nebr. 709 73, 1652, 2379, 2385, 2393, 2394
v. Hull, 143 Ill. 506 1442
v. Johnson, 2 Y. & C. 586 4665
v. McCormick, 70 Kans. 323 2661
v. McKay, 15 Ont. 169 1178
v. Maclay, 6 Mont. 492 2068
v. New York El. R. Co., 90 N. Y. 122 2545, 2557

[Vols. 1, §§ 1-637; 2, §§ 645-1846; 3, §§ 1855-2807; 4, §§ 2830-3919; 5, §§ 3930-5117.]

Story v. Norfolk & S. R. Co., 133 N. Car. 59 3307
v. Norwich & W. R. Co., 24 Conn. 94 2982
v. Pery, 4 Car. & P. 526 301
v. Salomon, 71 N. Y. 420 693, 1006
v. Springer, 155 Ill. 25 4654
v. Story, 1 Ind. App. 284 1367, 2661
v. Story, 22 Ky. L. 1731 233, 2660
v. Windsor, 2 Atk. 631 207
Story & Isham Commercial Co. v. Story, 100 Cal. 30 2112
Storz v. Finklestein, 48 Nebr. 27 3526
Stotesbury v. Smith, 2 Burr. 924 210
Stothart v. Hardie, 110 La. 696 4876
Stothoff v. Dunham, 19 N. J. L. 181 1491
Stott v. Avery, 156 Mich. 674 2316, 2356
v. Franey, 20 Ore. 410 1432
v. Leonhard, 40 Mo. App. 336 353
Stotts v. Miller, 128 Iowa 633 1882
Stoudenmeier v. Williamson, 29 Ala. 558 2153, 4544
Stoudt v. Hine, 45 Pa. St. 30 1235
Stouffer v. Curtis, 198 Mass. 560 3398
v. Latshaw, 2 Watts (Pa.) 165 3825
v. Smith-Davis Hardware Co., 154 Ala. 301 77
Stoughton v. Baker, 4 Mass. 522 2671
v. Lynch, 1 Johns. Ch. (N. Y.) 467 4906, 4911
v. Lynch, 2 Johns. Ch. (N. Y.) 209 4890
v. Pasco, 5 Conn. 442 4619, 4625, 4641
Stoughton's Appeal, In re, 88 Pa. St. 198 526, 4543
Stout v. Caruthersville Hardware Co., 131 Mo. App. 520 1374, 4988
v. City Fire Ins. Co., 12 Iowa 371 4062, 4328
v. Cloud, 5 Litt. (Ky.) 205 3368
v. Ennis, 28 Kans. 706 212, 711, 1087, 1217
v. Ennis Nat. Bank, 69 Tex. 384 4925
v. Folger, 34 Iowa 71 2205
v. Fortner, 7 Iowa 183 4915
v. Humphries, 69 N. J. L. 436 212
v. Judd, 10 Kans. App. 579 146, 1385
v. Marshall, 75 Iowa 498 2670
v. Merrill, 35 Iowa 47 350
v. Perry, 152 N. Car. 312 417
v. Phoenix Assur. Co., 65 N. J. Eq. 566 4316
v. Rayl, 146 Ind. 379 3911
v. Stevenson, 4 N. J. L. 178 3513
v. Weaver, 72 Wis. 148 170
v. Whitney, 12 Ill. 218 1510, 1515
Stoutenberg v. Freese, 2 Ohio Dec. (Reprint) 463 1433
Stoutenburg v. Lybrand, 13 Ohio St. 228 757, 3405
Stoutz v. Rouse, 84 Ala. 309 4710
Stovall v. Border Grange Bank, 78 Va. 188 1491
v. Commonwealth, 84 Va. 246 3940
v. McCutchen, 107 Ky. 577 231
Stoveld v. Hughes, 14 East 308 5882
Stover v. Allen, 1 Heisk. (Tenn.) 486 1909, 3702
v. Bounds, 1 Ohio St. 107 4660
v. Duren, 3 Strob. (S. Car.) 448 2088
v. Eycleshimer, 46 Barb. (N. Y.) 84 4692
v. Flower, 120 Iowa 514 273
v. Mitchell, 45 Ill. 213 146, 237
v. Poole, 67 Maine 217 113, 2449, 2459
v. Tompkins, 34 Nebr. 465 4717, 4718
Stow v. Russell, 36 Ill. 18 1555, 1865, 1981
v. Wyse, 7 Conn. 214 609
Stowe v. Bank of Cape Fear, 14 N. Car. 408 2212
v. Banks, 123 Mo. 672 4607
v. Belfast Sav. Bank, 92 Fed. 90 1164, 1167
Stowe v. Buttrick, 125 Mass. 449 3700
v. Merrill, 77 Maine 550 1660, 4620, 4622, 4647
v. Stowe, 70 Vt. 609 144, 1386
Stowell v. Clark, 47 App. Div. (N. Y.) 626 42, 54
v. Eldred, 26 Wis. 504 2503
v. Eldred, 39 Wis. 614 465
v. Fowler, 59 N. H. 585 2670
v. Greenwich Ins. Co., 163 N. Y. 298 1620, 1983
v. Pike, 2 Greenl. (Maine) 387 4708
v. Read, 16 N. H. 20 1974, 1976
v. Robinson, 3 Bing. N. Cas. 928 1551, 1862
Stowers v. Hollis, 83 Ky. 544 291, 1285
Stozier v. Lewey, 3 Willson Civ. Cas. Ct. App. (Tex.), § 129 1696
Strader v. Lambeth, 7 B. Mon. (Ky.) 589 1630
Stradley v. Bath Portland Cement Co., 228 Pa. 108 1985
Straeffer v. Rodman, 146 Ky. 1 4641
Strafford v. Welch, 59 N. H. 46 1964, 1967
Strafford Pub. Co. v. Stetson, 41 Pa. Super. Ct. 560 1509
Strahl v. Fink, 132 App. Div. (N. Y.) 12 1375
v. Western Grocer Co., 5 Nebr. 482 1861, 1989
Strain v. Wright, 7 Ga. 568 304, 344, 349, 352, 353
Strait v. National Harrow Co., 18 N. Y. S. 224 896
Straker v. Phoenix Ins. Co., 101 Wis. 413 727, 4117, 4168, 4248, 4315
Strakosch v. Wray, 6 Misc. (N. Y.) 207 2230
Stramler v. Coe, 15 Tex. 211 3498
Strampre v. Minnesota Farmers' &c. Ins. Co., 109 Minn. 364 4025, 4328
Stranahan v. Coit, 55 Ohio St. 398 5117
Stranborough v. Warner, 4 Leon. 3 11, 231
Strand v. Griffith, 63 Wash. 334 2731, 2752, 2754
v. Griffith, 97 Fed. 854 84
Strang, In re, 166 Fed. 779 4890
Strang v. Beach, 11 Ohio St. 238 2381
v. Peterson, 56 Hun (N. Y.) 418 4678
v. Richmond, P. & C. R. Co., 101 Fed. 511 2321, 3756
v. Richmond &c. R. Co., 93 Fed. 71 170
v. Thomas, 114 Wis. 599 482, 4966
Strangborough & Warner's Case, 4 Leon. 3 231
Strange v. Carrington, 116 Ill. App. 410 215, 1677, 1678
v. Crowley, 91 Mo. 287 37, 38, 170, 2358
v. Grant County, 173 Ind. 640 1532
v. Lee, 3 East 484 4876
Strangford v. Green, 2 Mod. 228 2944
Strasburger, In re, 132 N. Y. 128 372
Strasburg R. Co. v. Echternacht, 21 Pa. St. 220 33, 34
Strasser v. Moonelis, 108 N. Y. 611 2495
Stratford v. Greensboro, 124 N. Car. 127 714
Strattan v. Tabb, 8 Ill. App. 225 4914
Stratton v. Dole, 45 Nebr. 472 2197
v. Edwards, 174 Mass. 374 4679
v. Fike, 166 Ala. 203 2126
v. Hill, 134 Mass. 27 1231
Straub v. Screven, 19 S. Car. 445 4843
Straube v. Pacific Mut. Life Ins. Co., 123 Cal. 677 4134
Strauch v. Flynn, 108 Minn. 313 1994
Straughan v. Indianapolis & St. Louis R. Co., 38 Ind. 185 1284, 1287
Straus v. American Pub. Assn., 177 N. Y. 473 904, 912, 916

[Vols. 1, §§ 1–637; 2, §§ 645–1846; 3, §§ 1855–2807; 4, §§ 2830–3919; 5, §§ 3930–5117.]

Straus v. Commonwealth, 1 Duv. (Ky.) 149 2671
v. Eagle Ins. Co., 5 Ohio St. 59 272
v. Imperial Fire Ins. Co., 94 Mo. 182 4224
v. Kohn, 83 Ill. App. 497 4925
v. Minzesheimer, 78 Ill. 492 669
v. Wanamaker, 175 Pa. St. 213 1535, 1537
v. Wessel, 30 Ohio St. 211 1454
Strause v. Berger, 220 Pa. 367 2280
v. Josephthal, 77 N. Y. 622 4735
v. Richmond Woodworking Co., 109 Va. 724 533
Strauss v. County Hotel and Wine Co., 12 Q. B. Div. 27 3113
v. Frederick, 91 N. Car. 121 3113, 4891
v. Garrett, 101 Ga. 307 1243
v. Glass, 108 Ala. 546 408, 429
v. Hanover Realty Co., 133 App. Div. (N. Y.) 743 3707
v. Jones, 37 Tex. 313 468
v. Labsap, 59 Mo. App. 260 5080
v. National Parlor Furniture Co., 76 Miss. 343 34, 1332, 5059
v. Phenix Ins. Co., 9 Colo. App. 386 4244
v. Salzer, 58 Misc. (N. Y.) 573 129
v. United Tel. Co., 164 Mass. 130 3376
v. White, 66 Ark. 167 4660, 4712
v. Yeager (Ind. App.), 93 N. E. 877 183, 1507, 1509, 1514, 1533, 1543, 2338
Strauss &c. Co. v. Glass, 108 Ala. 546 408
Strauton v. Wood, 16 Q. B. 637 1822
Straw v. Truesdale, 59 N. H. 109 2977
Strawberry Point Bank v. Lee, 117 Mich. 122 1174, 1176, 3390
Strawbridge v. Baltimore & O. R. Co., 14 Md. 360 3541
v. Robinson, 10 Ill. 470 3351
Strawn v. Cogswell, 28 Ill. 457 2050, 2134, 5107
Stray v. Russell, 1 El. & El. 888 254
Streatfield v. Halliday, 3 T. R. 779 1495
Streator v. Jones, 10 N. Car. 423 4654
v. Paxton, 201 Pa. 135 1474
Strecker v. Conn, 90 Ind. 469 481, 4954
Streeper v. Abeln, 59 Mo. App. 485 2246
v. Williams, 48 Pa. St. 450 1563, 2126
Street v. Augusta Ins. & Banking Co., 12 Rich. L. (S. Car.) 13 4479
v. Blay, 2 B. & Ad. 456 4995, 5110
v. Chapman, 29 Ind. 142 5113
v. Chicago Wharfing &c. Co., 157 Ill. 605 1531, 1532, 3980, 4533
v. Craven County, 70 N. Car. 644 633
v. Galt, 136 App. Div. (N. Y.) 724 203
v. Goodale, 77 Mo. App. 318 1413
v. Sederburg, 41 Colo. 128 4780, 4781
v. Sinclair, 71 Ala. 110 4835
Streeter v. Horlock, 1 Bing. 34 3177
v. Johnson, 23 Nev. 194 4781
v. Lowe, 184 Fed. 263 1992
v. Seigman (N. J.), 48 Atl. 907 1660
v. Smith, 31 Minn. 52 235
v. Streeter, 43 Ill. 155 1510, 1521, 4559
v. Sumner, 31 N. H. 542 1436
v. Western Union &c. Acc. Soc., 65 Mich. 199 1582, 4369
Strehl v. D'Evers, 66 Ill. 77 1270, 1627
Streshley v. Powell, 51 Ky. 178 195
Strevell v. Jones, 106 App. Div. (N. Y.) 334 213, 246
Strever v. Earl, 60 Hun (N. Y.) 528 4729
Stribbling v. Bank of the Valley, 5 Rand. (Va.) 132 978
Stribley v. Imperial Mar. Ins. Co., L. R. 1 Q. B. Div. 507 4098
v. Moore, 33 Tex. Civ. App. 297 2660
Stricker v. Leathers, 68 Miss. 803 2175, 3265
v. Tinkham, 35 Ga. 176 2368
Strickland v. Capital City Mills, 74 S. Car. 16 1996
v. Council Bluffs Ins. Co., 66 Iowa 466 4160
v. Geide, 31 Ore. 373 629
v. Henry, 66 App. Div. (N. Y.) 23 960
v. Lesesne, 160 Ala. 213 1441, 3433
v. McCulloch, 8 N. S. Wales 324 5080
v. Nat. Salt Co., 77 N. J. Eq. 328 3373
v. Parlin &c. Co., 118 Ga. 213 442, 444
v. Richardson, 135 Ga. 513 1778
v. Stiles, 107 Ga. 308 4540
v. Turner, 7 Exch. 208 3703, 4986
v. Vance, 99 Ga. 531 412
Strickley v. Hill, 22 Utah 257 1257, 3834
Strider v. Reid, 2 Grat. (Va.) 38 4752
Strieb v. Cox, 111 Ind. 299 629
Strike v. Wisconsin Odd Fellows Mut. L. Ins. Co., 95 Wis. 583 4073, 4075
Stringer, In re (1901), 1 K. B. 105 2952
Stringer v. Davis, 30 Cal. 318 4864
v. Keokuk &c. R. Co., 59 Iowa 277 2434
v. Mathis, 41 La. Ann. 985 744, 1370
v. Missouri Pac. R. Co., 96 Mo. 299 3306
v. Northwestern Mut. Life Ins. Co., 82 Ind. 100 268, 329, 330, 339, 340
v. Stringer, 93 Ga. 320 2660
v. Young, 3 Pet. (U. S.) 320 3856
Stringfellow v. Braselton, 54 Tex. Civ. App. 1 4652
v. Early, 15 Tex. Civ. App. 597 335
v. Hanson, 25 Utah 480 157
v. Ivie, 73 Ala. 209 247
Springfield v. Heiskell, 2 Yerg. (Tenn.) 545 314
v. Vivian, 63 Mich. 681 1753, 1800
Stringham v. Dillon, 42 Ore. 63 4356
Stringtown & Beechfork Tpk. R. Co. v. Riley, 8 Ky. L. (abstract) 267 3701
Strobel Steel Const. Co. v. Sanitary Dist. of Chicago, 160 Ill. App. 554 2149
Strobridge Litho. Co. v. Crane, 58 Hun (N. Y.) 611 2518
v. Randall, 73 Fed. 619 27, 45
Strodder v. Granite Co., 99 Ga. 595 381
v. Southern Granite Co., 94 Ga. 626 2085, 2435
Strode v. Russell, 2 Vern. 621 1657
v. Washer, 17 Ore. 50 2759
Stroebe v. Fehl, 22 Wis. 337 2491
Stroemer v. Van Orsdel, 74 Nebr. 132 650, 1049, 1050, 1051
Strogk v. Brigantine Transp. Co., 23 Misc. (N. Y.) 358 2077
Stroh v. Kimmel, 8 Watts (Pa.) 157 4011
Strohauer v. Voltz, 42 Mich. 444 4716
Strohn v. Detroit & Milwaukee R. Co., 21 Wis. 562 53, 3220
Stroman v. O'Cain, 13 S. Car. 100 2660
Strome v. London Assur. Corp., 162 N. Y. 627 4321
v. Lyon, 110 Mich. 680 59
Stromme v. Rieck, 107 Minn. 177 407, 2288
Stronach v. Bledsoe, 85 N. Car. 473 247
Strong v. Adams, 30 Vt. 221 2994
v. Andros, 34 App. D. C. 278 2656
v. Barnes, 11 Vt. 221 1522
v. Bent, 31 N. S. 1 1279
v. Beroujon, 18 Ala. 168 2944, 2964, 2979
v. Blake, 46 Barb. (N. Y.) 227 1959
v. Bliss, 6 Metc. (Mass.) 393 1688
v. Brewer, 17 Ala. 706 3891
v. Comer, 48 Minn. 66 2070
v. Converse, 8 Allen (Mass.) 557 4716, 4718
v. Daniel, 5 Ind. 348 2732, 2747
v. Dodds, 47 Vt. 348 1334, 1338
v. Ehle, 86 Mich. 42 343
v. Foote, 42 Conn. 203 296, 297

[Vols. 1, §§ 1-637; 2, §§ 645-1846; 3, §§ 1855-2807; 4, §§ 2830-3919; 5, §§ 3930-5117.]

Strong v. Grand Trunk R. Co., 15 Mich. 206 1678, 1679
v. Hart, 6 B. & C. 160 3235
v. Hoskin, 85 Wis. 497 4890
v. Jackson, 123 Mass. 60 4726
v. King, 35 Ill. 9 1933
v. Lewis, 204 Ill. 35 1140
v. Linington, 8 Ill. App. 436 73
v. Lord, 107 Ill. 25 79, 2435, 2437, 4893
v. Manufacturers' Ins. Co., 10 Pick. (Mass.) 40 4058, 4059
v. Marcy, 33 Kans. 109 1414
v. Moul, 22 N. Y. St. 762 406, 420
v. Nat. Bank Assn., 45 N. Y. 718 3034
v. Phoenix Ins. Co., 62 Mo. 289 4023, 4341
v. Shea, 83 Ill. 575 4650
v. Sheffield, 144 N. Y. 392 47, 234, 235
v. Slicer, 35 Vt. 40 1802, 1936
v. Smith, 62 Conn. 39 78
v. Strong, 126 Ill. 301 4655
v. Strong, 9 Cush. (Mass.) 560 2950, 2965, 2968, 2975, 2976, 2979, 2980
v. Strong, 12 Cush. (Mass.) 135 2950, 2979
v. Strong, 102 N. Y. 69 71
v. Strong, 2 Aik. (Vt.) 373 1446
v. Waters, 27 App. Div. (N. Y.) 299 1511
v. Whybark, 204 Mo. 341 247
Strong & Trowbridge Co. v. Baars (Fla.), 54 So. 92 25, 29, 37, 38, 63
Stronge v. Supreme Lodge, 189 N. Y. 346 4356
Stroock Plush Co. v. Talcott, 134 N. Y. S. 1052 44
Strother v. Lucas, 12 Pet. (U. S.) 410 1675
Stroub v. Manhattan R. Co., 59 N. Y. Super. Ct. 505 2557
Stroud v. Frith, 11 Barb. (N. Y.) 300 1665
v. Gwyer, 28 Beav. 130 506
v. Life Ins. Co. of Virginia, 148 N. Car. 54 1400
v. Smith, 194 Pa. St. 502 2691, 2692
v. Stroud, 61 N. Car. 525 4893
v. Thomas, 139 Cal. 274 3969
Strough v. Jefferson County, 119 N. Y. 212 1379
v. Wilder, 119 N. Y. 530 3901
Stroughill v. Anstey, 1 De G. M. & G. 635 4671
Stroup v. Haycock, 56 Iowa 729 4658
Strouse v. American Credit Indem. Co., 91 Md. 244 4419
v. Lanctot (Miss.), 27 So. 606 954, 1126
Strouss v. Wabash &c. R. Co., 17 Fed. 209 3333
Strout Co. v. Gay, 105 Maine 108 1536
Strubhar v. Shorthose, 78 Ill. App. 394 84
Struble v. Allin, 110 Iowa 101 2330
Strum v. Boker, 150 U. S. 312 3013
v. Cunningham, 3 Ohio 286 2956
v. Parish, 1 W. Va. 125 195
Struss v. Norton, 20 Ky. L. 1116 393
Struthers v. Clark, 40 Iowa 508 2980
v. Pearce, 51 N. Y. 357 490, 4905, 4906
Struve v. Childs, 63 Ala. 473 2537, 2538
Stryker v. Hershy, 38 Ark. 264 4607
v. Vanderbilt, 25 N. J. L. 482 1988
v. Vanderbilt, 27 N. J. L. 68 1989
Stuart v. Asher, 15 Colo. App. 403 3471
v. Baker, 17 Tex. 417 345, 1255
v. Bank of Staplehurst, 57 Nebr. 569 88
v. Bigler, 98 Pa. St. 80 3055
v. Blum, 28 Pa. St. 225 660
v. Boulware, 133 U. S. 78 521
v. Cambridge, 125 Mass. 102 3620, 3748
v. Dutton, 39 Ill. 91 3907
v. Hayden, 72 Fed. 402 5090
v. Pennis, 100 Va. 612 2162
v. Phelps, 39 Iowa 14 4676
Stuart v. Reliance Fire Ins. Co., 179 Mass. 434 4260
v. Stewart Co., 91 Fed. 243 2552
v. Sutcliffe, 46 La. Ann. 240 4073
v. Western Union Tel. Co., 66 Tex. 580 2144, 2188
v. Worden, 42 Mich. 154 4639
Stuart's Succession, In re, 48 La. Ann. 1484 240, 1366
Stubbings v. O'Connor, 102 Wis. 352 4955
v. World's Columbian Exposition Co., 110 Ill. App. 210 459
Stubbs v. Fleming, 92 Ga. 354 479
v. Holywell Ry., L. R. 2 Ex. Ch. 311 1452, 1453, 3613
v. Houston, 33 Ala. 555 4664
v. Page, 2 Greenl. (Maine) 378 2251
Stuckey v. Bailey, 5 F. & F. 1 4995
v. Mathes, 24 Hun (N. Y.) 461 369
Stucky v. Middle States Loan &c. Co. (W. Va.), 55 S. E. 996 972
Studdard v. Wells, 120 Mo. 25 1575, 3874
Studds v. Watson, 28 Ch. Div. 305 1303
Stude v. Koehler (Tex. Civ. App.), 138 S. W. 193 3694
Studebaker v. Carter, 51 Tex. Civ. App. 331 3085
v. Faylor, 170 Ind. 498 77, 367, 370, 371, 385, 386
v. Faylor (Ind. App.), 80 N. E. 861 2450, 2458
v. Hinsey, 88 Ill. App. 234 1178
v. Mau, 14 Wyo. 68 1147, 1155, 1158, 1159, 2096, 4828, 5022
Studebaker Bros. Mfg. Co. v. Montgomery, 74 Mo. 101 3371
Studebaker Mfg. Co. v. McCurgur, 20 Nebr. 500 4842
Studer v. Bleistein, 115 N. Y. 316 129, 2051, 3706, 5008
Studley v. Ballard, 169 Mass. 295 215
v. Barth, 54 Mich. 6 1231, 1236
Studwell v. Bush Co., 126 App. Div. (N. Y.) 818 209, 243
v. Shapter, 54 N. Y. 249 316, 3811
Studybaker v. Cofield, 159 Mo. 596 246
Stuebben v. Granger, 63 Mich. 306 1510, 4549
Stuffler v. Puckett, 30 La. Ann. 811 4668
Stuht v. Sweesy, 48 Nebr. 767 212, 214, 1267
Stull v. Beddeo, 78 Nebr. 119 2673
v. Graham, 60 Ark. 461 1842
v. Harris, 51 Ark. 294 330, 340, 3812, 3814, 3816
v. Hurtt, 9 Gill (Md.) 446 185, 1817
v. Thompson, 154 Pa. St. 43 1626, 1628
Stultz v. Dickey, 5 Binn. (Pa.) 285 1777, 1785
v. Locke, 47 Md. 562 4565
v. Miltenburger (Ind.), 96 N. E. 581 5031
Stumph v. Bauer, 76 Ind. 157 4891
Stupetzki v. Transatlantic Fire Ins. Co., 43 Mich. 373 4283
Sturdevant v. Bank, 62 Nebr. 472 272
Sturdivant v. Gollette, 84 Ark. 412 2702
v. Hull, 59 Maine 172 171
v. McCorley, 83 Ark. 278 3447
v. Memphis Nat. Bank, 60 Fed. 730 1176
Sturdivant Bank v. Schade, 195 Fed. 188 4726
Sturge v. Eastern Union R. Co., 7 De G. M. & G. 158 2554
v. Starr, 2 Myl. & K. 195 78
v. Sturge, 12 Beav. 229 1650
Sturgeon v. Apollo Oil &c. Co., 203 Pa. 369 4967
Sturges v. Buckley, 32 Conn. 18 1677
v. Burton, 8 Ohio St. 215 212
v. Bush, 5 Day (Conn.) 452 676
v. Crowninshield, 4 Wheat. (U. S.) 122 1, 2732, 2765, 2773, 2798

[Vols. 1, §§ 1–637; 2, §§ 645–1846; 3, §§ 1855–2807; 4, §§ 2830–3919; 5, §§ 3930–5117.]

Sturges v. Keith, 57 Ill. 451 2194
v. Williams, 9 Ohio St. 443 64, 3475
Sturgess v. Bissell, 46 N. Y. 462 2170
v. Cary, 2 Curtis (U. S.) 59 4511
v. Crum, 29 Mo. App. 644 2208
Sturgill v. Chesapeake &c. R. Co., 116 Ky. 659 2664
Sturgis v. Frost, 56 Ga. 188 2134
v. Galindo, 59 Cal. 28 2309
v. Sturgis, 51 Ore. 10 523, 524, 525
v. Warren, 11 Vt. 433 4868
Sturlyn v. Albany, Cro. Eliz. 67 209
Sturm v. Atlantic Mut. Ins. Co., 63 N. Y. 77 4223
v. Boker, 150 U. S. 312 243, 1525, 4983, 5000, 5020, 5024
v. Fleming, 22 W. Va. 404 265
Sturtevant v. Dugan, 106 Md. 587 3007
v. Sturtevant, 116 Ill. 340 141, 3827
v. Sturtevant, 20 N. Y. 39 503
Sturts v. Ziegler, 44 Pa. Sup. Ct. 124 3705
Stutz v. Loyal-Hanna Coal &c. Co., 131 Pa. St. 267 1828
Stuyvesant v. New York, 11 Paige (N. Y.) 414 2321, 3755, 3757
v. Western Mort. &c. Co., 22 Colo. 28 1583, 4619
Styles v. F. R. Long Co., 70 N. J. L. 301 1421
v. Scotland (N. Dak.), 134 N. W. 708 2009, 2018
Styria, The, 101 Fed. 728 3190
Suarez v. Duralde, 1 La. 260 174, 1797
Suau v. Caffe, 122 N. Y. 308 483
Subbering v. Kohlbrecher, 22 Mo. 596 2007
Sublette v. Tinney, 9 Cal. 423 2391
Suburban Elec. Light Co. v. Hempstead, 38 App. Div. (N. Y.) 355 606
Suburban Light &c. Co. v. East Orange (N. J. Eq.), 41 Atl. 865 2779
Sucker State Drill Co. v. Wirtz, 17 N. Dak. 313 554
Suckle, In re, 176 Fed. 828 1991
Suckley v. Slade, 5 Cranch (U. S.) 617 2669
Sucklinge v. Coney, Noy 74 1959
Suderman-Dolson Co. v. Rodgers, 47 Tex. Civ. App. 67 455
Suell v. Atlantic Fire &c. Ins. Co., 98 U. S. 85 2376
Suffern v. Butler, 18 N. J. Eq. 220 110, 3891
Suffield v. Bruce, 2 Stark. 175 3999
Suffolk Bank v. Kidder, 12 Vt. 464 1201
v. Worcester Bank, 5 Pick. (Mass.) 106 1963, 1974
Sugar v. Monroe, 108 La. 677 610
Sugar Beets Product Co. v. Lyons Beet Sugar Refining Co., 161 Fed. 215 2134
Sugg v. Burgess, 2 Stew. (Ala.) 509 3529
v. Hartford Fire Ins. Co., 98 N. Car. 143 4242
Suggett v. Cason, 26 Mo. 221 1275
Suigerly v. Thayer, 108 Pa. St. 291 1828
Suit v. Woodhall, 113 Mass. 391 1152, 1153
Suits v. Taylor, 20 Mo. App. 166 678
Sulkin v. Gilbert, 218 Pa. St. 255 2307
Sullings v. Goodyear &c. Co., 36 Mich. 313 2028
v. Richmond, 5 Allen (Mass.) 187 2299
Sullivan, In re, 36 Wash. 217 513
Sullivan v. Bankers' Surety Co., 59 Misc. (N. Y.) 54 3982
v. Beck, 79 Fed. 200 267, 554
v. Berry, 83 Ky. 198 2718
v. Byrne, 10 S. Car. 122 3709
v. California Realty Co., 142 Cal. 201 2011, 2411
v. Collins, 18 Iowa 228 237
v. Ferguson, 40 Mo. 79 185, 1817
v. Frink, 3 Iowa 66 2952, 2958, 2979
Sullivan v. German Nat. Bank, 18 Colo. App. 99 1018, 1178
v. Graffort, 35 Iowa 531 2536
v. Grass Valley Quartz Milling &c. Co., 77 Cal. 418 3699
v. Hadley, 16 Ark. 129 2648
v. Hense, 2 Colo. 424 1790, 1791
v. Hill, 33 Ky. L. 962 2260
v. Hodgkin, 11 Ky. L. 642 3829
v. Horgan, 17 R. I. 109 248, 690, 1077
v. Jernigan, 21 Fla. 264 1804
v. Jones &c. Steel Co., 208 Pa. 540 2494
v. Kohlenberg, 31 Ind. App. 215 803
v. Kuykendall, 82 Ky. 483 46
v. Louisville &c. R. Co., 128 Ala. 99 74
v. McLaughlin, 99 Ala. 60 3871, 4715
v. McLenans, 2 Iowa 437 2357
v. McMillan, 26 Fla. 543 2030, 2051
v. McMillan, 37 Fla. 134 2153
v. Mercantile Ins. Co., 20 Okla. 460 4220
v. Metropolitan Life Ins. Co., 174 Mass. 467 4140
v. Moffatt, 70 N. J. L. 4 3682
v. Moorhead, 99 Cal. 157 73, 2393
v. Owens (Tex. Civ. App.), 90 S. W. 690 1797
v. Portland & K. R. Co., 4 Cliff. (U. S.) 212 2648
v. Portland &c. R. Co., 94 U. S. 806 2640, 2653
v. Prudential Ins. Co., 172 N. Y. 482 4328
v. Rudisill, 63 Iowa 158 2014
v. Shailor, 70 Conn. 733 465
v. Sing Sing, 122 N. Y. 389 3620, 3621
v. Spring Garden Ins. Co., 34 App. Div. (N. Y.) 128 1525
v. State, 41 Tex. Civ. App. 89 2721
v. State, 59 Ark. 47 3974
v. Sullivan, 99 Cal. 187 215
v. Sullivan, 122 Ky. 707 246, 3403
v. Sullivan, 70 Mich. 583 1153, 1161
v. Sullivan, 161 N. Y. 554 1421
v. Texas, 207 U. S. 416 2721, 2761
v. Thompson, 99 Mass. 259 3273
v. Toole, 26 Hun (N. Y.) 203 4689
v. Tuck, 1 Md. Ch. 59 2280
v. Visconti, 68 N. J. L. 543 1664, 4879
v. Williams, 43 S. Car. 489 3528
Sullivan-Sanford Lumber Co. v. Reeves (Tex. Civ. App.), 125 S. W. 96 3872, 3874
Sully v. Campbell, 99 Tenn. 434 3393
v. Pratt, 106 La. 601 1680, 1696, 1700
Sulpho-Saline Bath Co. v. Allen, 66 Nebr. 295 3006, 3080
Sult v. Warren School Twp., 8 Ind. App. 655 1609
Sultan, The, 15 Fed. 618 1793
Sulzbacker v. Bank of Charleston, 86 Tenn. 201 3410
Sulzner v. Coppeau-Lemley &c. Co. (Pa.), 83 Atl. 103 140
Suman v. Inman, 6 Mo. App. 384 1244
v. Springate, 67 Ind. 115 426
Summer v. Dewalt, 1 Spears (S. Car.) 135 3713
v. Kelly, 38 S. Car. 507 1946
v. Mitchell, 29 Fla. 179 3903, 3904
Summerfield v. Western Union Tel. Co., 87 Wis. 1 2188
Summerlin v. Fronteriza Milling Co., 41 Fed. 249 2285
v. Livingston, 15 La. Ann. 519 745
v. Seaboard Air Line R. Co., 56 Fla. 687 3219, 3290
v. Thompson, 31 Fla. 369 3709
Summerlot v. Hamilton, 121 Ind. 87 4928, 4952
Summerour v. Pappa, 119 Ga. 1 1650

[Vols. 1, §§ 1–637; 2, §§ 645–1846; 3, §§ 1855–2807; 4, §§ 2830–3919; 5, §§ 3930–5117.]

Summers v. Abbott, 122 Fed. 36 1992
v. Abernathy, 234 Mo. 156 2648
v. Alexander, 30 Okla. 198 4134
v. Coleman, 80 Mo. 488 149
v. Fidelity &c. Assn., 84 Mo. App. 605 4358
v. Heard, 66 Ark. 550 195, 4915
v. Hibbard, 153 Ill. 102 1525, 1892
v. Keller, 152 Mo. App. 626 1019
v. Mills, 21 Tex. 77 3390
v. Mut. Life Ins. Co., 12 Wyo. 369 1381, 4037, 4043, 4133, 4140
v. Phenix Ins. Co., 50 Misc. (N. Y.) 181 176
v. Roos, 42 Miss. 749 4644
v. Sleeth, 45 Ind. 598 2045
v. Vaughan, 35 Ind. 323 213, 5002
Summerson v. Hicks, 134 Pa. St. 566 1594, 1596, 1600, 5022
Summey v. Patton, 60 N. Car. 601 4893
Summit Twp. v. Jackson, 154 Mich. 37 609
Sumner v. Barnard, 12 Metc. (Mass.) 459 4626
v. Barnhill, 12 N. S. 501 2950
v. Blakslee, 59 N. H. 242 4791
v. Conant, 10 Vt. 9 3894
v. Cottey, 71 Mo. 121 1593, 5022
v. Darnell, 128 Ind. 38 1575, 3874
v. Ferryman, 11 Mod. 201 144
v. Hamlet, 12 Pick. (Mass.) 76 3036, 5019
v. Hampson, 8 Ohio 328 4890, 4893, 4915
v. Jones, 24 Vt. 317 949
v. Nevin, 4 Cal. App. 347 1435
v. Powell, 2 Mer. 30 1488
v. Summers, 54 Mo. 340 248, 715, 1077
v. Sumner, 121 Ga. 1 414
v. Thompson, 31 N. S. 481 47
v. Tyson, 20 N. H. 384 1725, 5007
v. Walker, 30 Fed. 261 3282
v. Williams, 8 Mass. 162 170, 519, 2251, 3882
v. Woods, 67 Ala. 139 1595, 5032
Sumpter v. Murrell, 2 Bay (S. Car.) 450 2979
Sumter Tobacco Warehouse Co. v. Phoenix Ins. Co., 76 S. Car. 76 4214, 4248, 4250
Sun Construction Co. v. Kandel, 129 N. Y. S. 10 2051
Sunday Mirror Co. v. Galvin, 55 Mo. App. 412 1436
Sunderland v. Sunderland, 19 Iowa 325 2650
Sunderland S. S. Co. v. North of England Iron Steamship Ins. Assn., 14 Rep. 196 4497
Sunderlin v. Aetna Ins. Co., 18 Hun (N. Y.) 522 4212
Sun Fire Office v. Clark, 53 Ohio St. 414 4257, 4263, 4647
v. Hart, 14 App. Cas. 98 4291
v. Wich, 6 Colo. App. 103 4160, 4186, 4268
Sunflower Lumber Co. v. Turner Supply Co., 158 Ala. 191 669
Sun Ins. Co. v. Greenville &c. Assn., 58 N. J. L. 367 4343
v. Ocean Ins. Co., 107 U. S. 485 126
Sun Ins. Office v. Beneke (Tex.), 53 S. W. 98 4254, 4258
v. Merz, 64 N. J. L. 301 4059
Sun L. Ins. Co. v. Taylor, 108 Ky. 408 4366
v. United States Fidelity &c. Co., 130 N. Car. 129 4413
Sunman v. Clark, 120 Ind. 142 2147
Sun Mut. Ins. Co. v. Board of Liquidation, 24 Fed. 4 2766
v. Crist, 19 Ky. L. 305 4317
v. Hall, 104 Mass. 507 4511
v. Mattingly, 77 Tex. 162 4304
v. Ocean Ins. Co., 107 U. S. 485 4088
v. Searles, 73 Miss. 62 267
Sun Mut. Ins. Co. v. Tufts, 20 Tex. Civ. App. 147 4248
Sunny South Lumber Co. v. A. J. Neimeyer &c. Co., 63 Ark. 268 4862
Sun Printing & Publishing Assn. v. Moore, 183 U. S. 642 1559, 2126
Sun Pub. Co. v. Minnesota Type Foundry Co., 22 Ore. 49 5050, 5055
Sunrise Land Co. v. Root, 160 Cal. 95 2316
Sunset Tel. & T. Co. v. Pomona, 172 Fed. 829 2723
v. Williams, 162 Fed. 301 2424
Sunset Tel. Co. v. Eureka, 122 Fed. 960 2597
Sunset Telephone &c. Co. v. Medford, 115 Fed. 202 2779
Sun &c. Association v. Edwards, 113 Fed. 445 1620, 1633, 1635
Superintendent of Schools v. Bennett, 27 N. J. L. 513 224, 1890, 1892, 3702
Superior v. Douglas County Telephone Co., 141 Wis. 363 43, 47, 176, 580, 649, 685, 2734
Superior Coal Co. v. Darlington Lumber Co., 236 Ill. 83 650, 804
Superior Oil & Gas Co. v. Mehlin, 25 Okla. 809 2289, 2359
Supervisors v. Schenck, 5 Wall. (U. S.) 772 3572
Supervisors of Calhoun County v. Galbraith, 99 U. S. 214 3568
Supervisors &c. v. Horton, 75 Iowa 271 609
Supply Co. v. Brewer, 14 Lanc. L. Rev. (Pa.) 238 467
Supply Ditch Co. v. Elliott, 10 Colo. 327 1974
Supreme Assembly Good Fellows v. Campbell, 17 R. I. 402 405, 4363
Supreme Commandery Knights of Golden Rule v. Ainsworth, 71 Ala. 436 4027, 4355, 4370
Supreme Conclave v. Cappella, 41 Fed. 1 4355, 4356
Supreme Conclave I. O. of H. v. Miles, 92 Md. 613 4370
Supreme Council v. Adams, 68 N. H. 236 4353
v. Black, 123 Fed. 650 4140
v. Boyle, 10 Ind. App. 301 4148
v. Fidelity & Cas. Co., 63 Fed. 48 89, 3551, 4110, 4411, 4414
v. Gehrenbeck, 124 Cal. 43 4353
v. Perry, 140 Mass. 580 4352, 4356
Supreme Council Catholic Knights v. Winter, 108 Ky. 141 1748
Supreme Council of Knights and Ladies of Columbia v. Apman, 39 Ind. App. 670 2450
Supreme Council Order of Chosen Friends v. Forsinger, 125 Ind. 52 726, 727, 4315
v. Garrigus, 104 Ind. 133 726, 2941, 4385, 4395
Supreme Council Royal Arcanum v. Brashears, 89 Md. 624 4110
v. Pels, 209 Ill. 33 4369
Supreme Council &c. v. Boyle, 15 Ind. App. 342 3531
v. Getz, 112 Fed. 119 1191
Supreme Lodge v. Jones, 35 Ind. App. 121 4148
v. Knight, 117 Ind. 489 4141
v. McLaughlin, 108 Ill. App. 85 72
v. Menkhausen, 209 Ill. 277 4353
v. Payne, 101 Tex. 449 4376
v. Terrell, 99 Fed. 330 4356
v. Weller, 93 Va. 605 540
v. Withers, 177 U. S. 260 452, 4359
Supreme Lodge A. O. U. W. v. Hutchinson, 6 Ind. App. 399 4118
Supreme Lodge Knights & Ladies of Honor v. Dickson, 102 Tenn. 255 4379
v. Nairn, 60 Mich. 44 4352

[Vols. 1, §§ 1–637; 2, §§ 645–1846; 3, §§ 1855–2807; 4, §§ 2830–3919; 5, §§ 3930–5117.]

Supreme Lodge Knights & Ladies of Honor v. Payne, 101 Tex. 449 4097, 4113, 4114
Supreme Lodge K. of P. v. Beck, 181 U. S. 49 4396
v. Bradley, 73 Ark. 274 4374, 4396
v. Crenshaw, 129 Ga. 195 4374, 4396
v. Foster, 126 Ind. App. 333 4372
v. Hunziker, 27 Ky. L. 1201 2774
v. Kutscher, 72 Ill. App. 462 4370
v. Meyer, 198 U. S. 508 1186
v. Taylor (Ala.), 24 So. 247 4376
Supreme Lodge O. of M. P. v. Dewey, 142 Mich. 666 4352
v. Meister, 204 Ill. 527 4134
Supreme Lodge Patriarchs of America v. Welsch, 60 Kans. 358 4134
Supreme Lodge &c. K. of P. v. Ferrell, 83 Kans. 491 1252
Supreme Ruling v. Ericson (Tex. Civ. App.), 131 S. W. 92 4141
v. National Surety Co., 114 App. Div. (N. Y.) 689 4414
Supreme Tent v. King, 79 Ill. App. 145 4398
Supreme Tent Knights of Maccabees v. Stensland, 206 Ill. 124 4300, 4372
Supreme Tribe v. Lennert (Ind.), 98 N. E. 115 1888, 4169
Surcome v. Pinniger, 3 De G. M. & G. 571 1251
Sure v. Milwaukee Electric R. & Light Co., 148 Wis. 1 3312
Surety Co. v. Bradshaw, 9 Kans. App. 8 3804
Surgart v. Gentert, 63 Nebr. 157 1237
Surghenor v. Ayers (Tex. Civ. App.), 139 S. W. 28 2670
Susman v. Whyard, 149 N. Y. 127 4750
Susong v. Vaiden, 10 S. Car. 247 1488
Susquehanna Canal Co. v. Donhan, 9 Watts & S. (Pa.) 27 577
Susquehanna Fertilizer Co. v. White, 66 Md. 444 1792
Susquehanna Mutual Fire Ins. Co. v. Tunkhannock Toy Co., 97 Pa. St. 424 4305
Sussex Bank v. Baldwin, 17 N. J. L. 487 3468, 3477
Sussex Peerage Case, 11 Clark & F. 85 670
Sussman v. Porter, 137 Fed. 161 714, 1035, 1042, 1051
Sutch, In re, 201 Pa. 305 211
Sutcliffe v. Atlantic Mills, 13 R. I. 480 1279, 1280
v. Great Western R. Co. (1910), 1 K. B. 478 3149
v. Humphreys, 58 N. J. L. 42 3446
Suter v. Sheeler, 22 Pa. St. 308 212
Sutherland v. Albany Cold Storage & W. Co., 171 N. Y. 269 3100
v. Brace, 73 Fed. 624 5017
v. Brush, 7 Johns. Ch. (N. Y.) 17 520
v. Goodnow, 108 Ill. 528 4558, 4571
v. Lasher, 41 Misc. (N. Y.) 249 1996
v. Morris, 45 Hun (N. Y.) 259 3742, 3748
v. Parkins, 75 Ill. 338 35
v. Pratt, 11 M. & W. 296 4427
v. Reeve, 151 Ill. 384 1461
v. Richardson, 55 Ore. 535 233
v. St. Lawrence County, 42 Misc. (N. Y.) 38 3371
v. Sutherland, 69 Ill. 481 113
v. Taintor, 17 Okla. 427 2303
v. Wyer, 67 Maine 64 2155
Sutliff v. Atwood, 15 Ohio St. 186 4573
v. Seidenberg, 132 Cal. 63 173, 178
Sutlive v. Jones, 61 Ga. 676 4669
Sutphen v. Cushman, 35 Ill. 186 4607, 4652
v. Fowler, 9 Paige (N. Y.) 280 2339
v. Sutphen, 30 Kans. 510 1277
Sutro v. Dunn, 74 Cal. 593 602
Sutro v. Wagner, 23 N. J. Eq. 388 4953
Sutro Tunnel Co. v. Segregated Belcher Mining Co., 19 Nev. 121 542
Sutter v. Raeder, 149 Mo. 297 25, 26, 38, 2104
Sutterly v. Fleshman, 41 Pa. Super. Ct. 131 1019, 1020
Sutton v. Beckwith, 68 Mich. 303 1522, 1645
v. Bowker, 5 Gray (Mass.) 416 1660
v. Dillaye, 3 Barb. (N. Y.) 529 78
v. Gregory, Peake's Ad. Cas. 150 4928
v. Hayden, 62 Mo. 101 2325
v. Head, 86 Ky. 156 758, 803, 854, 2532, 4562
v. Heinzle, 84 Kans. 756 299
v. Hollowell, 13 N. Car. 185 2062
v. Howard, 33 Ga. 536 2126
v. Mandeville, 1 Munf. (Va.) 407 1397
v. Miller, 219 Ill. 462 2284
v. Montfort, 4 Sim. 559 2534
v. Morgan, 158 Pa. St. 204 2416
v. Mulford, 2 Har. (Del.) 72 4002
v. Myrick, 39 Ark. 424 170
v. Otterbein University, 7 Ohio C. C. 343 227
v. Owen, 65 N. Car. 123 3509
v. Reagan, 5 Blackf. (Ind.) 217 1649
v. Tatham, 10 Ad. & El. 27 1771, 1772, 1773
v. Temple, 12 Mees. & W. 52 1777
v. Tyrrell, 10 Vt. 91 2947
Sutton's Hospital Case, 10 Coke 23 3832
Suwannee & S. P. R. Co. v. West Coast R. Co., 50 Fla. 609 2611
Suydam v. Barber, 18 N. Y. 468 17
v. Clark, 2 Sandf. (N. Y.) 133 1304
v. Columbus Ins. Co., 18 Ohio 459 2289
v. Dunton, 84 Hun (N. Y.) 506 1456, 1578
v. Jenkins, 3 Sandf. (N. Y.) 614 2194
v. Jones, 10 Wend. (N. Y.) 180 1448, 2059
v. Marine Ins. Co., 1 Johns. (N. Y.) 181 4485, 4508
v. Smith, 7 Hill (N. Y.) 182 1076
v. Westfall, 2 Denio (N. Y.) 205 3395
Svanburg v. Fosseen, 75 Minn. 350 1276, 2315, 2324
Svanda v. Svanda, 86 Nebr. 208 2359, 3912
Svea Assurance of Gothenberg Co. v. Packham, 92 Md. 464 4340
Svendsen v. State Bank, 64 Minn. 40 2213
v. Wallace, 11 Q. B. Div. 616 4514
Swaboda v. Throgmorton-Bruce Co., 88 Ark. 592 1236
Swadling v. Barneson, 21 Wash. 699 1713, 1719, 1771, 1772
Swafford v. Asher, 31 Ky. L. 1338 4765, 4823
v. Ferguson, 3 Lea (Tenn.) 292 337
Swaggard v. Hancock, 25 Mo. App. 596 1019
Swain v. Agricultural Ins. Co., 37 Minn. 390 4162
v. Bussell, 10 Ind. 438 695
v. Cheney, 41 N. H. 232 1770
v. Fritchman, 21 Idaho 783 2730
v. Graves, 8 Cal. 549 3504
v. Johnson, 151 N. Car. 93 2689, 2692, 2703
v. Macon Fire Ins. Co., 102 Ga. 96 4244
v. Schieffelin, 134 N. Y. 471 5117
v. Seamans, 9 Wall. (U. S.) 254 64, 1640, 1654, 1880, 1887, 1988, 3695
Swaine v. Hemphill, 165 Mich. 561 515
Swales v. Jackson, 126 Ind. 282 1272
Swallow v. Bain, 7 N. Mex. 102 2031
v. Emery, 111 Mass. 355 1598
Swamscot Machine Co. v. Partridge, 25 N. H. 369 1713, 2153

[Vols. 1, §§ 1–637; 2, §§ 645–1846; 3, §§ 1855–2807; 4, §§ 2830–3919; 5, §§ 3930–5117.]

Swan v. Bank of Scotland, 1 Deacon Bankruptcy 752 669
v. Benson, 31 Ark. 728 2058
v. Bournes, 47 Iowa 501 3119
v. Burlington &c. Co., 72 Iowa 650 2534
v. Chandler, 8 B. Mon. (Ky.) 97 1077
v. Chorpenning, 20 Cal. 182 759
v. Drury, 22 Pick. (Mass.) 485 1578
v. Mathre, 103 Iowa 261 84
v. Mutual Reserve Fund Life Assn., 155 N. Y. 9 2731
v. Nesmith, 7 Pick. (Mass.) 220 1244
v. Produce Bank, 24 Hun (N. Y.) 277 3045
v. Scott, 11 Serg. & R. (Pa.) 155 678
v. Stedman, 4 Metc. (Mass.) 548 458, 4669, 4929, 4937
v. Stephens, 99 Mass. 7 4701
v. Talbot, 152 Cal. 142 441, 442, 444, 2416
v. Vogel, 31 La. Ann. 38 4617
v. Watertown &c. Ins. Co., 96 Pa. St. 37 554
v. Western Union Tel. Co., 129 Fed. 318 2186
v. Yaple, 35 Iowa 248 4726
Swan Creek Twp. v. Brown, 130 Mich. 382 2488
Swanger v. Mayberry, 59 Cal. 91 648
Swank v. Fretts, 209 Pa. 625 35
v. Hufnagle, 111 Ind. 453 430, 4667
v. Nichols, 20 Ind. 198 1614
v. St. Paul City R. Co., 61 Minn. 423 4558
v. Swank, 37 Ore. 439 269, 448, 3913
Swanke v. McCarty, 81 Wis. 109 5021
Swann v. Deem, 4 W. Va. 368 2949
v. Lindsey, 70 Ala. 507 2671
v. Miller, 82 Ala. 530 679
v. Swann, 21 Fed. 299 651, 925, 954, 957, 1126
v. Thayer, 36 W. Va. 46 2651
Swann Davis Co. v. Stanton, 7 Ga. App. 668 1442
Swannell v. Watson, 71 Ill. 456 101
Swanson v. Fisher, 148 Ill. App. 104 84
v. James, 82 Nebr. 42 2313
v. Kirby, 98 Ga. 586 811, 1433
v. Ottumwa, 131 Iowa 540 616, 620, 2719
Swanston v. Ijams, 63 Ill. 165 146
Swanton v. Ost, 74 Ill. App. 281 51
Swanwick v. Sothern, 9 Ad. & El. 895 4985, 5019
Swanzey v. Moore, 22 Ill. 63 1880
Swarm v. Boggs, 12 Wash. 246 4652
Swarthout v. C. & N. W. R. Co., 49 Wis. 625 4511
Swarts v. Fourth Nat. Bank, 117 Fed. 1 1992
v. Narragansett Elec. L. &c. Co., 26 R. I. 388 1435
Swartz v. McClelland, 31 Nebr. 646 427
v. Woldert Grocery Co., 151 Ky. 743 5041
Swartzer v. Gillett, 1 Chand. (Wis.) 207 1077
Swasey v. Laycock, 1 Handy (Ohio) 334 2979, 2982
v. Vanderheyden, 10 Johns. (N. Y.) 33 304
Swash v. Sharpstein, 14 Wash. 426 1255
Swatara R. Co. v. Brune, 6 Gill (Md.) 41 462, 1610
Swatts v. Bowen, 141 Ind. 322 2655
Swayne v. Hill, 59 Nebr. 652 1228
v. Riddle, 37 W. Va. 291 969
v. Tillotson (Iowa), 123 N. W. 345 4781
v. Union Mut. Life Ins. Co. (Tex. Civ. App.), 49 S. W. 518 459
v. Waldo, 73 Iowa 749 2434
S. W. Bacon Fruit Co. v. Blessing, 122 Ga. 369 1696, 1700
Swealt v. Hunt, 42 Wash. 96 59
Sweany v. Hunter, 5 N. Car. (1 Murph.) 181 215
Swearingen v. Lahner, 93 Iowa 147 4622
v. Robertson, 39 Wis. 462 2662
v. United States, 161 U. S. 446 910
Sweat v. Arrington, 3 N. Car. 129 2667
Sweatman v. Parker, 49 Miss. 19 1412
Sweatt v. Bonne, 60 Wash. 18 3615, 3731
v. Hunt, 42 Wash. 96 3665, 3705
Sweazy v. Kammer, 51 Iowa 642 404
Swedish-American Nat. Bank v. Connecticut &c. Life Ins. Co., 83 Minn. 377 4684
v. First Nat. Bank, 89 Minn. 98 3052
Swedish &c. Bank v. Germania Bank, 76 Minn. 409 1660
Swee v. Newmann, 67 Misc. (N. Y.) 605 236
Sweem v. Steele, 5 Iowa 352 2162
Sweeney v. Farmers' Rice Milling &c. Co. (Tex. Civ. App.), 137 S. W. 1147 1433
v. Girolo, 154 Pa. St. 609 4891
v. Horn, 7 Pa. Dis. 391 4891
v. Hunter, 145 Pa. St. 363 1438, 2732
v. Kaufman, 64 Ill. App. 151 236
v. McLeod, 15 Ore. 330 248, 1037, 1038
v. Metropolitan &c. Ins. Co., 19 R. I. 171 4121
v. Neeley, 53 Mich. 421 4911, 4912
v. Owsley, 14 B. Mon. (Ky.) 413 1897
v. St. John, 28 Hun (N. Y.) 634 1267
v. Smith, 167 Fed. 385 2703
v. Thomason, 9 Lea (Tenn.) 359 1513, 1663, 1799
v. United States, 109 U. S. 618 3707, 3709
v. Vaudry, 2 Mo. App. 352 2954, 2958, 2982
v. Vaughn, 94 Tenn. 534 2877
Sweeny v. Bienville Supply Co., 121 Ala. 454 5, 25
v. Miller, 34 Maine 388 2943
v. Water Supply Co., 121 Ala. 454 111
Sweeny's Case, 15 Ct. Cl. (U. S.) 400 3707
Sweet v. Barney, 23 N. Y. 335 3164, 3262
v. Bradley, 24 Barb. (N. Y.) 549 4931
v. Brown, 12 Metc. (Mass.) 175 3886
v. Cater, 11 Sim. 572 2319, 5109
v. Desha Lumber Co., 56 Ark. 629 1287
v. Ervin, 54 Iowa 101 4876
v. Franklin, 7 R. I. 355 2670
v. Harding, 19 Vt. 587 1963
v. Irish, 36 Barb. (N. Y.) 467 2660
v. Jenkins, 1 R. I. 147 1717
v. Kimball, 166 Mass. 332 145, 146
v. Leach, 6 Ill. App. 212 1677
v. Lee, 3 M. & G. 452 1285, 1313
v. Lee, 4 Scott N. R. 77 1217
v. Marsh, 133 App. Div. (N. Y.) 315 2388
v. Morrison, 116 N. Y. 19 1602, 2977, 2979, 3642, 3656, 3730
v. Parker, 22 N. J. Eq. 453 4656
v. Stevens, 7 R. I. 375 1636
v. Warner, 14 N. Y. St. 312 1257
v. Western Union Tel. Co., 139 Mich. 322 2131
v. Wood, 18 R. I. 386 4925
Sweeting v. Mutual Fire Ins. Co., 83 Md. 63 4243
v. Turner, L. R. 7 Q. B. 310 58
Sweetser v. French, 2 Cush. (Mass.) 309 4937
v. Jordan (Mass.), 97 N. E. 768 1110
v. Lowell, 33 Maine 446 4620
v. Odd Fellows &c. Assn., 117 Ind. 97 4147, 4148
Sweetzer v. Jones, 35 Vt. 317 4689, 4690, 4716
v. Mead, 5 Mich. 107 4775

[Vols. 1, §§ 1–637; 2, §§ 645–1846; 3, §§ 1855–2807; 4, §§ 2830–3919; 5, §§ 3930 5117.]

Sweetzer's Appeal, In re, 71 Pa. St. 264 4651, 4653, 4656
Swegle v. Belle, 20 Ore. 323 4714
Sweigart v. Berk, 8 Serg. & R. (Pa.) 308 1492
Sweitzer v. Heasley, 13 Ind. App. 567 237
Swem v. Green, 9 Colo. 358 237
Sweney v. Davidson, 68 Iowa 386 3719
Swenson v. Seale (Tex. Civ. App.), 28 S. W. 143 3849, 3851
Swentzel v. Bank, 147 Pa. St. 140 3000
Sweny v. Peaslee, 62 Hun (N. Y.) 621 4682
Swepson v. Davis (Tenn. Ch.), 60 S. W. 619 4953
Swern v. Churchill, 155 Ill. App. 505 1678, 1682, 1686, 1697, 1710
Swetland v. Creigh, 15 Ohio 118 3379
v. Swetland, 3 Mich. 482 4650
Swett v. Citizens' &c. Soc., 78 Maine 541 4361
v. Colgate, 20 Johns. (N. Y.) 196 5005
v. Cutts, 50 N. H. 439 2692
v. Patrick, 12 Maine 9 2240, 2258, 2259
v. Shumway, 102 Mass. 365 1661
v. Thompson, 149 Mass. 302 4863
Swicard v. Willson, 2 Mill. Const. (S. Car.) 218 2944
Swickard v. Bailey, 3 Kans. 507 1138
Swift, In re, 105 Fed. 493 1112, 1992
Swift, In re, 112 Fed. 315 1991, 1992
Swift, In re, 114 Fed. 947 2218
Swift, In re, 6 Northampton Co. Rep. (Pa.) 105 520
Swift v. Bennett, 10 Cush. (Mass.) 436 301
v. Boyd, 202 Mass. 26 4587
v. Calnan, 102 Iowa 206 1267
v. Dean, 6 Johns. (N. Y.) 523 4890, 4906
v. Gifford, 2 Lowell (U. S.) 110 1688
v. Hart, 12 Barb. (N. Y.) 530 4827
v. Holdridge, 10 Ohio 230 92
v. Mercantile Mut. Ins. Co., 113 Mass. 287 4061
v. Moseley, 10 Vt. 208 3005, 3077
v. New Durham Lumber Co., 64 N. H. 53 4525
v. New York, 83 N. Y. 528 1925
v. Pacific Mail Steamship Co., 106 N. Y. 206 1193, 3283, 3284
v. Pierce, 13 Allen (Mass.) 136 1236, 1237, 1240, 1631
v. Railway &c. Assn., 96 Ill. 309 4364
v. Redhead, 147 Iowa 94 2130
v. Rounds, 19 R. I. 527 88
v. St. Louis, 180 Mo. 80 763
v. San Francisco Stock &c. Board, 67 Cal. 567 4355
v. Smith, 79 Fed. 709 2644, 2667
v. Smith, 65 Md. 428 546
v. Smith, 102 U. S. 442 4735
v. Swift, 46 Cal. 266 1281
v. Trotti, 52 Tex. 498 2668
v. Tyson, 16 Pet. (U. S.) 1 1177, 3039, 3044
v. Union Mut. Marine Ins. Co., 122 Mass. 573 1532, 4487
v. United States, 111 U. S. 22 146
v. United States, 196 U. S. 375 897, 914
v. Vermont &c. Ins. Co., 18 Vt. 305 4256
v. Wabash R. Co., 149 Mo. App. 526 1443
v. Williams, 2 Ind. 365 2102
v. Winchester, 96 Maine 480 2765
Swift River Co. v. Fitchburg R. Co., 169 Mass. 326 2168
Swift's Case, 14 Ct. Cl. (U. S.) 208 3675
Swigart v. Gentert, 63 Nebr. 157 1238
Swiger v. Hayman, 56 W. Va. 123 2032
Swigert, In re, 119 Ill. 83 2757
Swigert v. Tilden, 121 Iowa 650 758, 794, 796, 807, 808
Swiggett v. Dodson, 38 Kans. 702 4827
Swimm v. Bush, 23 Mich. 99 84
Swinburne v. Mills, 17 Wash. 611 684, 2732
Swindell v. Gilbert, 100 Md. 399 459
v. Latham, 145 N. Car. 144 452, 453, 455
Swindler v. Hilliard, 2 Rich. (S. Car.) 286 3208, 3222
Swinebroad v. Wood, 29 Ky. L. 1202 2390, 2391
Swiney v. Ballymena Comrs., 23 L. R. Ir. 122 3730
Swinford, In re, 6 M. & S. 226 2962
Swing v. Brister, 87 Miss. 516 4026
v. Cameron, 145 Mich. 175 4026
v. Dayton, 108 N. Y. S. 155 267, 648, 1186
v. H. C. Akeley Lumber Co., 62 Minn. 169 4145
v. Hill, 44 Ind. App. 140 4933, 4955
v. Hill, 165 Ind. 411 4026
v. Marion Pulp Co., 47 Ind. App. 199 44, 1116, 4047
v. Munson, 191 Pa. St. 582 1189
v. Sligo Furnace Co., 133 Ill. App. 217 648
v. Walker, 27 Pa. Super. Ct. 366 38
v. Wellington, 44 Ind. App. 455 1186
Swinhart v. St. Louis & S. R. Co., 207 Mo. 423 2600
Swinnerton v. Argonaut Land &c. Co., 112 Cal. 375 2153
v. Columbian Ins. Co., 37 N. Y. 174 4484
Swinney v. Edwards, 8 Wyo. 54 1016
Swint v. Carr, 76 Ga. 322 2307, 2308
v. State, 3 Ala. App. 93 4788
Swire v. Francis, 3 App. Cas. 106 78
v. Leach, 18 C. B. (N. S.) 479 2192
v. Redman, L. R. 1 Q. B. Div. 536 4936
Swires v. Parsons, 5 W. & S. (Pa.) 357 240, 744, 1363, 1370
Swisher v. Palmer, 106 Ill. App. 432 4718
v. Williams, Wright (Ohio) 754 944
Switchmen Union v. Colehouse, 131 Ill. App. 349 4398
Switzer v. Comrs. &c. of the U S., 134 App. Div. (N. Y.) 487 2359
v. Gardner, 41 Mich. 164 2315
v. Henking, 158 Fed. 784 3996
v. Kee, 146 Ill. 577 1367
v. Knapps, 10 Iowa 72 3896
v. Pinconning Mfg. Co., 59 Mich. 488 1537, 1891
v. Skiles, 3 Gilm. (Ill.) 529 760
v. Switzer, 57 N. J. Eq. 421 526
v. Wilvers, 24 Kans. 384 4671, 4777
Switzerland County v. Reeves, 148 Ind. 467 629
Switzler v. Northern Pac. R. Co., 45 Wash. 221 3278
Swofford Bros. Dry-Goods Co. v. Mills, 86 Fed. 556 4931
Swoope v. Wakefield, 10 Pa. Super. Ct. 342 4891, 4952
Swope v. Bier, 10 Ind. App. 613 217, 2076
v. Burnham, 6 Okla. 736 4878
v. Forney, 17 Ind. 385 247
v. Jefferson Fire Ins. Co., 93 Pa. St. 251 148, 717
v. Jordan, 107 Tenn. 166 2726
v. Missouri Trust Co., 26 Tex. Civ. App. 133 1585
v. Seattle, 35 Wash. 69 3534
Sword v. Keith, 31 Mich. 247 1286, 1368
v. Low, 122 Ill. 487 4689, 4690, 4865
v. Reformed Congregation &c., 29 Pa. Super. Ct. 626 456
Sworthout, In re, 38 Misc. (N. Y.) 56 240, 1367
Syck v. Hellier, 140 Ky. 388 303, 330, 423, 426, 3814

[Vols. 1, §§ 1–637; 2, §§ 645–1846; 3, §§ 1855–2807; 4, §§ 2830–3919; 5, §§ 3930–5117.]

Sydner v. Mt. Sterling Nat. Bank, 94 Ky. 231 985
Syers v. Jonas, 2 Exch. 111 1710
Syester v. Brewer, 27 Md. 288 2648, 2653
Sykes v. Benton, 90 Ga. 402 4540
v. Boone, 132 N. Car. 199 503
v. Chadwick, 18 Wall. (U. S.) 141 209
v. Citizens' Nat. Bank, 78 Kans. 688 1176, 1177, 1178
v. Lafferty, 27 Ark. 407 4674
v. Life Ins. Co., 148 N. Car. 13 2373, 2395
Sykes's Trusts, In re, 2 Johns. & H. 415 400
Syler v. Eckhart, 1 Binn. (Pa.) 378 1275
Sylvester v. Born, 132 Pa. St. 467 2330
v. Crohran, 138 N. Y. 494 1179
v. Downer, 18 Vt. 32 3977
v. J. I. Case Threshing Mach. Co. (Colo. App.), 122 Pac. 62 1985
v. Swan, 5 Allen (Mass.) 134 965
Sylvester Coal Co. v. St. Louis, 130 Mo. 323 2493, 2574
Sylvius v. Kosek, 117 Pa. St. 67 1652
Symns v. Schotten, 35 Kans. 310 5873
Symonds v. Mayo, 10 Cush. (Mass.) 39 2942, 2949
v. Mills, 8 Taunt. 526 2982
v. Northwestern Mut. Life Ins. Co., 23 Minn. 491 4358
v. Riley, 188 Mass. 470 3462
Symond's Case, L. R. 5 Ch. App. 298 309
Syms v. Mayor, 105 N. Y. 153 1538
Syndicate Insurance Co. v. Bohn, 65 Fed. 165 4092, 4255
Synge v. Synge, L. R. (1894) 1 Q. B. Div. 466 241, 2036
Synod of Dakota v. State, 2 S. Dak. 366 2728
Sypher v. McHenry, 18 Iowa 232 506
Syracuse Knitting Co. v. Blanchard, 69 N. H. 447 72, 1592
Syracuse Tp. v. Rollins, 104 Fed. 958 3566
Syracuse Water Co. v. Syracuse, 116 N. Y. 167 2715
Syring v. Zelenski, 77 N. J. L. 406 419
Syson v. Hieronymus, 127 Ala. 482 1682, 1684, 1699
Szymanski v. Plassan, 20 La. Ann. 90 459

T.

Tabb v. Archer, 3 Hen. & M. (Va.) 398 310
Taber v. Cannon, 8 Metc. (49 Mass.) 456 467
v. China Mut. Insurance Co., 131 Mass. 239 4431
v. Hamlin, 97 Mass. 489 4755, 4844
v. Hoffman, 118 N. Y. 30 833
v. Jenny, 1 Sprague (U. S.) 315 2950, 2961, 2979
v. New Bedford, 177 Mass. 197 1391
v. Royal Ins. Co., 124 Ala. 681 4301
v. Seaboard Air Line R. Co., 81 S. Car. 317 2177
v. Seaboard Airline R. Co., 84 S. Car. 291 3330
v. Wayne Circuit Judge, 156 Mich. 652 1994
v. Zehner, 47 Ind. App. 165 502, 503, 504
Taber Lumber Co. v. O'Neal, 160 Fed. 596 1510, 2134
Tabler v. Sheffield Land &c. Co., 79 Ala. 377 1437
Tabor v. Blake, 61 N. H. 83 852
v. Cilley, 53 Vt. 487 1653
v. Hoffman, 118 N. Y. 30 2517
v. Michigan Mut. Life Ins. Co., 44 Mich. 324 2431, 4358
v. Peters, 74 Ala. 90 4999
v. Tabor, 136 Mich. 255 56
Tabor v. Ward, 83 N. Car. 291 2774
Tacoma v. Tacoma Light &c. Co., 17 Wash. 458 84
v. Water Co., 16 Wash. St. 288 88
Tacoma Land Co. v. Young, 18 Wash. 495 2728
Tacoma R. & Motor Co. v. Cummings, 5 Wash. 206 2982
Tacoma R. & Power Co. v. Pacific Traction Co., 155 Fed. 259 2526, 2591
Taendsticksfabriks Aktiebolaget Vulcan v. Myers, 139 N. Y. 364 2552
Taenzer v. Chicago, R. I. & P. R. Co., 191 Fed. 543 2104
Taff, In re, 182 Fed. 899 1995
Taffe v. Oregon R. Co., 41 Ore. 64 1194
Taff Vale R. Co. v. Amalgamated Society of Railway Servants, L. R. (1901) A. C. 426 2697
Tafley v. Tafley, 10 Minn. 448 146
Taft v. Adams, 3 Gray (Mass.) 126 2750
v. Buffum, 14 Pick. (Mass.) 322 4952
v. Church, 162 Mass. 527 4931
v. Kessel, 16 Wis. 273 2251
v. Montague, 14 Mass. 282 254, 3090, 3091, 3696, 3705
v. Pike, 14 Vt. 405 305, 347, 353
v. Schwamb, 80 Ill. 289 4890, 4891, 4908
v. Sergeant, 18 Barb. (N. Y.) 320 212, 268
v. Stevens, 3 Gray (Mass.) 504 4726
v. Stoddard, 142 Mass. 545 4641
v. Taft, 59 Mich. 185 3911, 3919
v. Travis, 136 Mass. 95 1395, 4988
Taft Co. v. American Exp. Co., 133 Iowa 522 3174
Tagart v. State, 15 Mo. 209 264
Taggard v. Curtenius, 15 Wend. (N. Y.) 155 3061
Taggart v. Packard, 39 Vt. 628 3048
v. Tevanny, 1 Ind. App. 339 170
v. Western Maryland R. Co., 24 Md. 563 1609, 1610, 2660
Tague v. Hayward, 25 Ind. 427 314
Tahoe Ice Co. v. Union Ice Co., 109 Cal. 242 5095
Tahrland v. Rodier, 16 Low. Can. 473 3614
Tainter v. Cole, 120 Mass. 162 4540
Taintor v. Keyes, 43 Ill. 332 4655
Tait v. Levi, 14 East 481 4452
v. New York L. Ins. Co., 1 Flipp. (U. S.) 288 1901
v. Tait, 6 Leigh (Va.) 154 3669
Talamo v. Spitzmiller, 120 N. Y. 37 1270, 4584
Talamon v. Home & Citizens' Mut. Ins. Co., 16 La. Ann. 426 4225
Talbert v. Stewart, 39 Cal. 602 3902
Talbot v. Bowen, 1 A. K. Marsh. (Ky.) 436 273, 451, 452
v. Boyd, 11 N. Dak. 81 2222
v. Cook, 7 T. B. Mon. (Ky.) 438 1460
v. First National Bank, 106 Iowa 361 1759
v. First Nat. Bank, 185 U. S. 172 985
v. Mattox &c. Realty Co., 26 Okla. 298 1696, 1697
v. National Bank of the Commonwealth, 129 Mass. 67 1388
v. Pettigrew, 3 Dak. 141 26, 34
v. Pierce, 14 B. Mon. (Ky.) 195 4915
v. Sioux Nat. Bank, 111 Iowa 583 985
v. Stainforth, 1 J. & H. 484 160
v. Wilkins, 31 Ark. 411 1412, 4931
Talbot County v. Queen Anne's County, 50 Md. 245 600
Talbot Paving Co. v. Detroit, 91 Mich. 262 2575
v. Gorman, 103 Mich. 403 3706
Talbott v. English, 156 Ind. 299 1930, 2077
v. Heinze, 25 Mont. 4 1523
v. Hooser, 12 Bush (Ky.) 408 210, 3903

[Vols. 1, §§ 1–637; 2, §§ 645–1846; 3, §§ 1855–2807; 4, §§ 2830–3919; 5, §§ 3930–5117.]

Talbott v. Manard, 106 Tenn. 60 158, 161, 210
v. Merchants' Despatch Transp. Co., 41 Iowa 247 1192, 3225
v. Stemmons, 89 Ky. 222 203, 233
v. Stemmons, 10 Ky. L. 33 207, 246
v. Woodford, 48 W. Va. 449 2662
Talcot v. Commonwealth Ins. Co., 2 Johns. (N. Y.) 124 4441
Talcott v. Brackett, 5 Ill. App. 60 841, 855
v. Bronson, 4 Paige (N. Y.) 502 736
v. Dudley, 4 Scam. (Ill.) 427 4951
v. Friend, 179 Fed. 676 1995
v. Henderson, 31 Ohio St. 162 72, 88, 5090
v. National &c. Ins. Co., 9 App. Div. (N. Y.) 433 4419
v. Smith, 142 Mass. 542 1772
v. Wabash R. Co., 66 Hun (N. Y.) 456 3338
v. Wabash R. Co., 159 N. Y. 461 3336
Taliaferro v. Brown, 11 Ala. 702 4011
v. Cundiff, 33 Texas 415 1565
v. First Nat. Bank, 71 Md. 200 3510
v. Gay, 78 Ky. 496 4702
v. Moffett, 54 Ga. 150 267, 669
Taliferro v. Western Union Tel. Co., 21 Ky. L. 1290 2186
Talladega Ins. Co. v. Landers, 43 Ala. 115 1373
Tallassee Falls Mfg. Co. v. Western R. of Alabama Co., 128 Ala. 167 1727, 1771, 3268
Tallaway &c. Mfg. Co. v. Clark, 32 Mo. 305 545
Tallcot v. Arnold, 61 N. Y. 616 173, 1531
Talley v. Burtis, 45 Kans. 147 3989
v. Courtney, 1 Heisk. (Tenn.) 715 113
v. Robinson, 22 Grat. (Va.) 888 158
Tallinger v. Mandeville, 113 N. Y. 427 414
Tallman v. Atlantic &c. Ins. Co., 29 How. Pr. (N. Y.) 71 4268
v. Chicago, M. & St. P. R. Co., 136 Wis. 648 3333
v. Earle, 13 N. Y. S. 805 243
v. Snow, 35 Maine 342 3872
v. Tallman, 5 Cush. (Mass.) 325 2944, 2967, 2969, 2978
v. Truesdell, 3 Wis. 393 978
Tally v. Parsons, 131 Cal. 516 1601
Talmadge v. Lane, 17 Misc. (N. Y.) 731 1300
v. Milliken, 119 Ala. 40 4928
v. North America Coal &c. Co., 3 Head (Tenn.) 337 541
v. Oliver, 14 S. Car. 522 1593
v. Rensselaer & S. R. Co., 13 Barb. (N. Y.) 493 1257, 1287
v. Spofford, 41 N. Y. Super. Ct. 428 59
v. Wallis, 25 Wend. (N. Y.) 107 198
Tallmage, In re, 161 N. Y. 643 4890
Tallmage v. Pell, 7 N. Y. 328 548, 556
v. Sanitary Security Co., 31 App. Div. (N. Y.) 498 72
v. White, 35 N. Y. Super. Ct. 218 2102
Talty v. Freedman's Savings Trust Co., 93 U. S. 321 3034, 3046
Talver v. West, Holt (N. P.) 178 1334
Tama Water Power Co. v. Hopkins, 79 Iowa 653 2660
Tamblyn v. Scott, 111 Mo. App. 46 477, 481
Tamke v. Vangsness, 72 Minn. 236 2197, 2200
Tamplin v. James, 43 L. T. 520 2306
v. Still, 77 Ala. 374 943
v. Wentworth, 99 Mass. 63 987
Tams v. Hitner, 9 Pa. St. 441 4878
Tan Bark Case, The, 1 Brown Adm. 151 3254
Tancred v. Steel Co. of Scotland, L. R. 15 App. Cas. 125 2945
Tandler v. Saunders, 56 Mich. 142 5105
Tandy v. Elmore-Cooper Live Stock Commission Co., 113 Mo. App. 409 669, 687, 3395
v. Masterson, 1 Bibb (Ky.) 330 289, 304
Tancil v. Seaton, 28 Grat. (Va.) 601 3015, 3019
Taney v. Fahnley, 126 Ind. 88 3870
Tangier, The, 32 Fed. 230 3231
Tanguay v. Felthousen, 45 Wis. 30 4718
Tank v. Rohweder, 98 Iowa 154 240, 4321
Tankersley v. Childers, 23 Ala. 781 1400
Tannahill v. Tuttle, 3 Mich. 104 4751, 4844, 4845
Tannebaum v. Rehm, 152 Ala. 494 1363
Tanner v. Auburn, 37 Wash. 38 603
v. Gude, 100 Ga. 157 3450
v. Hicks, 4 Sm. & M. (Miss.) 294 2455, 4660
v. Hughes (Ky.), 50 S. W. 1099 479, 485
v. Hyde, 2 Colo. App. 443 4928
v. Lindell R. Co., 180 Mo. 1 547
v. Merrill, 108 Mich. 58 2078
v. Mishawaka Woolen Mfg. Co., 28 Ind. App. 536 5022
v. Nelson, 25 Utah 226 2579
v. Volentine, 75 Ill. 624 1258, 1267
v. Woolmer, 8 Ex. 482 4000
Tanners Nat. Bank v. Lacs, 120 N. Y. S. 669 3388
Tanner &c. Engine Co. v. Hall, 22 Fla. 391 544
Tannyhill v. Pepperl, 70 Nebr. 31 4651
Tansel v. Smith (Ind. App.), 93 N. E. 548 3916
Tansick v. Tansick, 52 Wash. 301 209
Tansley v. Turner, 2 Bing. N. Cas. 151 1335, 5070
Tant v. Guess, 35 S. Car. 605 4650, 4656
Tanton v. Boomgaarden, 111 Ill. App. 37 4836
v. Martin, 80 Kans. 22 73
v. Van Alstine, 24 Ill. App. 405 4583
Tapia v. Demartini, 77 Cal. 383 4641, 4642, 4643, 4644
Tapley v. Butterfield, 1 Metc. (Mass.) 515 4775, 4817
v. Martens, 8 T. R. 451 3235
v. Martin, 116 Mass. 275 127
Tappan v. Abbot, 1 Pick. (Mass.) 203 323
v. Albany Brewing Co., 80 Cal. 570 659, 719
v. Blaisdell, 5 N. H. 190 4891
v. Brown, 9 Wend. (N. Y.) 175 210, 713
v. Ely, 15 Wend. (N. Y.) 362 3431
v. Poor, 15 Mass. 419 1137
v. School District No. 1, 44 Mich. 500 603
v. Tappan, 24 N. H. 400 3535
Tappenden v. Randall, 2 B. & P. 467 1019
Tapper v. New Home Machine &c. Co., 22 Ind. App. 313 1944
Tapply v. Sheather, 8 Jur. (N. S.) 1163 4609
Tarbel v. Bradley, 7 Abb. N. Cas. (N. Y.) 273 4669, 4893, 4929
v. West, 13 N. Y. Wkly. Dig. 314 4905
Tarbell v. Northern Cent. R. Co., 24 Hun (N. Y.) 51 3320
v. Page, 155 Mass. 256 4689
v. Royal Exchange Shipping Co., 110 N. Y. 170 3265, 3272
v. Rutland R. Co., 73 Vt. 347 777
v. Stevens & Co., 7 Iowa 163 32
Tarble, In re, 25 Wis. 390 292
Tarbox v. Childs, 165 Mass. 408 1153
v. Hartenstein, 4 Baxt. (Tenn.) 78 2141
Targus v. Puget, 2 Ves. Sr. 194 170
Tarleton v. Baker, 18 Vt. 9 693, 1009
v. Shingler, 7 C. B. 812 2018

[Vols. 1, §§ 1-637; 2, §§ 645-1846; 3, §§ 1855-2807; 4, §§ 2830-3919; 5, §§ 3930-5117.]

Tarling v. Baxter, 6 Barn. & Cr. 360 1304, 5017, 5019, 5024
Tarner v. Walker, L. R. 2 Q. B. 301 51
Tarpey v. Desert Salt Co., 5 Utah 205 3899
Tarpley v. Hamer, 9 S. & M. (Miss.) 310 2731, 2732
Tarr v. Muir, 107 Ky. 283 402, 405
v. Northy, 17 Maine 113 1246
v. Oregon Short Line R. Co., 14 Idaho 192 3314
v. Scott, 4 Brews. (Pa.) 49 2296
v. Western Loan & Savings Co., 15 Idaho 741 2742
Tarver v. Garlington, 27 S. Car. 107 467
Tascott v. Grace, 12 Ill. App. 639 1365
v. Rosenthal, 10 Ill. App. 639 2048
Tash v. Ludden (Nebr.), 129 N. W. 416 547
Tasker v. Bartlett, 5 Cush. (Mass.) 359 1962
v. Crane Co., 55 Fed. 449 5057
v. Shepherd, 6 Hurl. & N. 575 4876
Tassell v. Lewis, 1 Ld. Raym. 743 3448
Tassey v. Church, 4 Watts & S. (Pa.) 141 1376
Tatam v. Reeve, (1893) 1 Q. B. 44 681
Tate v. Bell, 4 Yerg. (Tenn.) 202 2733
v. Booe, 9 Ind. 13 2121
v. Citizens' Mutual Fire Ins. Co., 13 Gray (Mass.) 79 1492, 4269
v. Clements, 16 Fla. 339 4925, 4937, 4954
v. Commercial Bldg. Assn., 97 Va. 74 4062, 4070, 4073, 4075, 4076
v. Conner, 17 N. Car. 224 2642
v. Evans, 54 Ala. 16 2538
v. Evans, 7 Mo. 419 462
v. Gaines (Okla.), 105 Pac. 193 682
v. Greenlee, 9 N. Car. 486 2643
v. Greenlee, 15 N. Car. 149 1265
v. Hawkins, 81 Ky. 577 1498
v. Hyslop, L. R. 15 Q. B. D. 368 4090
v. Jasper County Farmers' Mut. Ins. Co., 133 Mo. App. 584 4212
v. Jones, 16 Fla. 216 1272
v. Lawrence, 11 Heisk. (Tenn.) 503 3900
v. Pensacola Development Co., 37 Fla. 439 2328, 2336
v. Reynolds, 8 Watts & S. (Pa.) 91 1654
v. Wellings, 3 T. R. 531 968
v. Williamson, L. R. 2 Ch. App. 55 74, 156, 1650
v. Yazoo &c. R. Co., 78 Miss. 842 3147
Tatem v. Eglanol Min. Co. (Mont.), 123 Pac. 28 1412, 1413, 1421
Tatham v. Platt, 9 Hare 660 170
Tatham's Appeal, In re, 80 Pa. St. 465 634
Tatlock v. Harris, 3 Term R. 174 1867
Tatman v. Strader, 23 Ill. 493 1010, 1019
Tatterson v. Suffolk Mfg. Co., 106 Mass. 56 176
Tatum, In re, 112 Fed. 50 1992
Tatum v. Ackerman, 148 Cal. 357 5091
v. Arkansas Lumber Co. (Ark.), 146 S. W. 135 2650
v. Bonner, 27 Miss. 760 3394
v. Coast Lumber Co., 16 Idaho 471 107, 112
v. Kelley, 25 Ark. 209 689
v. Leigh, 136 Ga. 791 1997
v. Tatum, 101 Va. 77 3501
v. Walker, 77 Ala. 563 2444, 2455
Taub v. Woodruff (Tex. Civ. App.), 134 S. W. 750 3722, 3730, 3742
Taubman v. Pacific &c. Navigation Co., 26 L. T. (N. S.) 704 772
Taul v. Bradford, 20 Tex. 261 3882
Taulbee v. McCarthy, 144 Ky. 199 2101, 3702
v. Moore, 106 Ky. 749 2147
Taunton v. Inhabitants of Plymouth, 15 Mass. 203 289
Taunton Bank v. Richardson, 5 Pick. (Mass.) 436 1763
Taunton Copper Co. v. Merchants' Ins. Co., 22 Pick. (Mass.) 115 1713, 4514
Tausig v. Drucker, 90 N. Y. 380 254
Taussig v. Bode, 134 Cal. 260 53, 3099, 3102
v. Corbin, 142 Fed. 660 2282
v. St. Louis &c. R. Co., 166 Mo. 28 533
v. Schields, 26 Mo. App. 318 3075
Tautphoeus v. Harbor & Suburban Bldg. & Sav. Assn., 104 App. Div. (N. Y.) 451 2383
Tavenner v. Barrett, 21 W. Va. 656 3882, 3903
Taxicab Co. v. Grant, 3 Ala. App. 393 2144
Tayloe v. Parker, 137 N. Car. 418 2672
v. Sandiford, 7 Wheat. (U. S.) 13 1554, 1559, 1560, 1938, 1939, 1942, 2126
v. Turner, 2 Cranch (U. S.) 203 2217
Taylor, Ex parte, 8 De G. M. & G. 254 308
Taylor, In re, 9 Mo. App. 589 2982
Taylor, In re, 30 App. Div. (N. Y.) 213 2660
Taylor, In re, 192 Pa. St. 304 498, 996, 1001, 1002
Taylor, In re (Pa.), 43 Atl. 975 1008
Taylor v. Adams, 115 Ill. 570 4700
v. Agricultural & M. Assn., 68 Ala. 229 542, 4726
v. Allen, 131 Ga. 416 1838, 3886, 5115
v. Almanda, 50 La. Ann. 351 1607
v. Anchor Mut. Fire Ins. Co., 116 Iowa 625 4220
v. Armstrong, 24 Ark. 102 3859
v. Ashley, 15 Tex. 50 170
v. Ashton, 11 M. & W. 401 88
v. Atwood, 47 Conn. 498 157
v. Bailey, 169 Ill. 181 1704, 1710, 1772
v. Baldwin, 27 Ga. 438 1877
v. Bank of Ky., 2 J. J. Marsh. (Ky.) 564 3951
v. Bannerman, 120 Wis. 189 43
v. Barker, 30 S. Car. 238 4668
v. Beech, 1 Ves. Sen. 297 1251
v. Bemiss, 110 U. S. 42 1051
v. Best, 14 C. B. 487 264
v. Blanchard, 13 Allen (Mass.) 370 806, 841
v. Board of Health, 31 Pa. St. 73 144, 1385, 1386
v. Bowen, 84 Mo. App. 613 4771
v. Bowers, 1 Q. B. Div. 291 678
v. Bradley, 39 N. Y. 129 2141
v. Bradley, 4 Abb. App. Dec. (N. Y.) 363 2232
v. Bradshaw, 6 T. B. Mon. (Ky.) 145 122
v. Brewer, 1 M. & S. 290 181, 1604, 1605, 1882
v. Briggs, 2 Car. & P. 525 1513, 1661, 1665, 1686
v. Brookman, 45 Barb. (N. Y.) 106 2534
v. Brown, 4 Ky. L. 628 2979
v. Burgess, 5 Hurl. & N. 1 3450
v. Burlington, Cedar Rapids & Minnesota R. Co., 11 West. Jur. 337 4693
v. Butters &c. Lumber Co., 103 Mich. 1 2051
v. Buttrick, 165 Mass. 547 40, 2369, 2458
v. Caldwell, 3 B. & S. 826 225, 1891, 1903, 1911, 2038, 3081, 3613, 3702, 3703, 3706
v. Campbell (Ind. App.), 98 N. E. 657 1575
v. Carpenter, 3 Story (U. S.) 458 265

[Vols. 1, §§ 1–637; 2, §§ 645–1846; 3, §§ 1855–2807; 4, §§ 2830–3919; 5, §§ 3930–5117.]

Taylor v. Chester, L. R. 4 Q. B. 309 92, 3033
v. Chichester & Midhurst R. Co., L. R. 4 H. L. 628 686
v. Chiebaster &c. R. Co., L. R. 2 Exch. 356, 384 542
v. Coffing, 18 Ill. 422 4890, 4913
v. Coleman, 20 Tex. 772 1941
v. Collins, 51 Wis. 123 2542, 4689, 4690, 4708
v. Columbian Ins. Co., 14 Allen (Mass.) 353 1167
v. Connor, 41 Miss. 722 455, 458
v. Coon, 79 Wis. 76 4001, 4008, 4011
v. Cooper, 104 Mich. 72 2239, 2240
v. Cornelius, 60 Pa. St. 187 4645
v. Cottrell, 16 Ill. 93 145, 3825
v. Croker, 4 Esp. 187 304
v. Crook, 136 Ala. 354 513
v. Crowland Gas & Coke Co., 10 Exch. 293 267, 669
v. Dansby, 42 Mich. 82 3395
v. Davis, 38 Miss. 493 3958
v. Davis, 110 U. S. 330 510a, 511, 3882
v. De Bus, 31 Ohio St. 468 4573, 4574
v. Deseve, 81 Tex. 246 1285
v. Deverell, 43 Kans. 469 2373, 2388
v. Dewar, 10 Jur. (N. S.) 361 4479
v. Dorr, 43 W. Va. 351 4914
v. Downey, 104 Mich. 532 3115, 3121
v. Dudley, 35 Ky. 308 371
v. Dullige Hospital, 1 P. Wms. 655 544
v. Dunbar, L. R. 4 C. P. 206 4491
v. Dunn, 80 Tex. 652 4005
v. Empire State Sav. Bank, 66 Hun (N. Y.) 538 671
v. Exporting Co., 6 Ohio 176 547
v. Farmer (Ill.), 4 N. E. 370 4891
v. Felder, 7 Ga. App. 219 2100
v. Fleckenstein, 30 Fed. 99 73
v. Fleet, 4 Barb. (N. Y.) 95 2377, 2459
v. Florida East Coast R. Co., 54 Fla. 635 581, 2322, 2345, 2605
v. Fox, 16 Mo. App. 527 59, 1581, 3620
v. French, 1 Bibb (Ky.) 52 462
v. Galland, 3 G. Greene (Iowa) 17 2064
v. Germania Ins. Co., 2 Dill. (U. S.) 282 4288
v. Gilbert, 92 Iowa 587 4781
v. Glaser, 2 S. & R. (Pa.) 502 3840, 3897
v. Glen Falls Ins. Co., 44 Fla. 273 2385
v. Grand Trunk &c. Co., 48 N. H. 304 3311
v. Great Northern R. Co., L. R. 1 C. P. 385 3195, 3197
v. Guest, 58 N. Y. 262 71, 91
v. Guinan, 67 Misc. (N. Y.) 262 209
v. Hall, 4 Ir. R. C. L. 467 3621
v. Harnett, 26 Misc. (N. Y.) 362 58
v. Harp, 37 Ga. 358 2610
v. Harrison, 47 Tex. 454 3882
v. Harvey, 30 Ky. L. 1045 1415
v. Hegg e, 83 N. Car. 244 3898
v. Hoey, 4 Jones & Spen. (N. Y.) 402 455
v. Holmes, 127 U. S. 489 113, 2644
v. Holter, 1 Mont. 688 2258, 2264, 3901
v. Horst, 52 Minn. 300 2061
v. Hortop, 22 U. C. C. P. 542 3953
v. Hudson (Mo. App.), 129 S. W. 261 2325
v. Hunt, 118 N. Car. 168 1631
v. Hutchison, 25 Grat. (Va.) 536 4951
v. Jaques, 106 Mass. 291 141, 146, 248, 3825
v. Jetter, 33 Ga. 195 782
v. Jones, 1 C. P. Div. 87 43, 62, 4984
v. King, 6 Munf. (Va.) 358 4548
v. Koshetz, 88 Ill. 479 4562
Taylor v. Lehman, 17 Ind. App. 585 2235
v. Lendly, 9 East 49 1106
v. Liverpool & Great Western Steam Company, L. R. 9 Q. B. 546 3221, 4483
v. Lohman, 74 Ind. 418 3972
v. Longsworth, 14 Pet. (U. S.) 172 1557, 2048
v. Lowell, 3 Mass. 331 4441
v. Lowenstein, 50 Miss. 278 4712
v. McAdam, 112 N. Y. S. 50 2529
v. McDaniel, 4 Heisk. (Tenn.) 545 2642
v. McLain, 60 Cal. 651 4656
v. McLain, 64 Cal. 513 4647
v. McMurray, 58 N. Car. 357 2648
v. Magrath, 10 Ont. 669 510
v. Maguire, 13 Mo. 517 2134, 2225
v. Maine Cent. R. Co., 87 Maine 299 3282
v. Manners, L. R. 1 Ch. App. 48 2063, 2069
v. Marcum, 60 Minn. 292 1880
v. Marshall, 153 Ill. App. 409
v. Mathews, 53 Fla. 776 1968, 2301
v. Matteson, 86 Wis. 113 4001, 4008
v. Meads, 4 De G. & Sm. 597 393, 394
v. Meek, 4 Blackf. (Ind.) 388 243
v. Memphis &c. R. Co., 11 Lea (Tenn.) 186 3511
v. Merchants' Fire Ins. Co., 9 How. (U. S.) 390 34, 44, 57, 2359, 4134
v. Merchants' &c. Ins. Co., 83 Iowa 402 4263
v. Merrill, 55 Ill. 52 452
v. Merrill, 64 Tex. 494 247
v. Millard, 118 N. Y. 244 1255
v. Miss. Mills, 47 Ark. 247 88
v. Mitchell, 87 Pa. St. 518 2325
v. Modern Woodmen, 72 Kans. 443 4375
v. Moffatt, 2 Blackf. (Ind.) 304 4571
v. Moore, 20 Ind. App. 654 1106
v. Morton, 5 Dana (Ky.) 365 3840
v. Mueller, 30 Minn. 343 1340, 1697
v. Murphy, 148 Pa. St. 337 2227
v. Mygatt, 26 Conn. 184 513, 1226
v. National Bank, 6 S. Dak. 511 2411
v. Netherwood, 91 Va. 88 1556, 3713
v. Newman, 77 Mo. 257 3384
v. Nicolson, 1 Hen. & M. (Va.) 67 2971
v. Northampton County, 50 N. Car. 98 603
v. North Star &c. Min. Co., 79 Cal. 285 548
v. Nostrand, 134 N. Y. 108 1400
v. Page, 6 Allen (Mass.) 86 4675
v. Palmer, 31 Cal. 240 1434, 1435
v. Patrick, 1 Bibb (Ky.) 168 142, 218, 237, 444
v. Pennsylvania Co., 50 Fed. 755 3311
v. Peterson, 1 Idaho 513 4911
v. Philadelphia & Reading R. Co., 7 Fed. 377 529, 3584
v. Pickett, 52 Iowa 467 1077
v. Plummer, 3 M. & S. 562 504, 3015
v. Porter, 7 Mass. 355 1394, 4700, 4731
v. Portington, 7 DeG. M. & G. 328 170
v. Preston, 79 Pa. St. 436 1234, 3882
v. Purcell, 60 Ark. 606 440, 442
v. Ragland, 42 La. Ann. 1020 4914
v. Rasch, 1 Flipp. (U. S.) 385 4966
v. Read, 4 Paige (N. Y.) 561 2151
v. Reed, 5 T. B. Mon. (Ky.) 36 1969
v. Reger, 18 Ind. App. 466 1472
v. Remington, 51 N. Y. 663 2977
v. Renn, 79 Ill. 181 3707, 3720
v. Rennie, 35 Barb. (N. Y.) 272 34
v. Reynolds, 53 Cal. 686 1491
v. Riley, 37 Kans. 90 4772
v. Robinson, 14 Cal. 396 458
v. Root, 4 Key. (N. Y.) 335 1356

[Vols. 1, §§ 1–637; 2, §§ 645–1846; 3, §§ 1855–2807; 4, §§ 2830–3919; 5, §§ 3930–5117.]

Taylor v. Rowland, 26 Tex. 293 2316
v. St. Helen's Corporation, 6 Ch. Div. 264 1509
v. St. Johnsbury & L. C. R. Co., 57 Vt. 106 2974, 2982
v. Saurman, 110 Pa. St. 3 791
v. Savage, 12 Mass. 98 3984
v. Sayre, 24 N. J. L. 647 2980
v. School Dist. No. 7, 16 Wash. 365 603
v. Scott, 26 Mo. App. 249 2980
v. Scranton Poor Dist., 2 Lack. Leg. N. (Pa.) 205 2551
v. Sebastian, 158 Mo. App. 147 993, 995, 997, 999, 1000, 1006
v. Secrist, 2 Disn. (Ohio) 299 3100
v. Sharp, 108 N. Car. 377 1130
v. Shelton (Tex. Civ. App.), 134 S. W. 302 983, 984
v. Short, 107 Mo. 384 2433
v. Skiles, 113 Tenn. 288 4009
v. Slater, 21 R. I. 104 2648, 2650, 2653
v. Smith (1893), 2 Q. B. 65 1331, 1334, 1338
v. Smith, 93 Mich. 160 2944, 2974
v. Smith, 9 N. Car. 465 2512
v. Snell, 79 Ill. App. 462 4908
v. Sotolingo, 6 La. Ann. 154 1662
v. South &c. R. Co., 13 Fed. 152 2667
v. Spencer, 75 Kans. 152 2129
v. State, 73 Md. 208 3986
v. State Ins. Co., 98 Iowa 521 4164
v. Steele, 11 Jur. 806 3353, 3375
v. Stockwell, 66 Ind. 505 2753
v. Sutherlin-Mead Tobacco Works, 107 Va. 787 2891
v. Sutton, 15 Ga. 103 3874
v. Taylor (Fla.), 60 So. 116 2598
v. Taylor, 64 Ind. 356 1245
v. Taylor, 79 Kans. 61 2302
v. Taylor, 6 B. Mon. (Ky.) 559 3537
v. Taylor, 6 Ired. Eq. (N. Car.) 26 141
v. Taylor, 6 N. Car. 70 4892
v. Taylor, 1 Lea (Tenn.) 83 240, 1367
v. Taylor (Tex. Civ. App.), 54 S. W. 1039 2078
v. Taylor, 8 How. (U. S.) 183 149, 156, 3827
v. The Cato, 1 Pet. Adm. (U. S.) 64 4455
v. Thomas, 61 Ga. 472 234, 236
v. Thomas (Tex. Civ. App.), 145 S. W. 1061 402, 404
v. Thompson, 62 App. Div. (N. Y.) 159 2110
v. Times Newspaper Co., 83 Minn. 523 1559, 1563
v. Townsend, 8 Mass. 411 4704
v. Travelers' Ins. Co., 15 Tex. Civ. App. 254 4075
v. Trustees of Poor, 1 Pennew. (Del.) 555 1603
v. Turner, 87 Ill. 296 3034, 3056, 5023, 5044
v. Union Pacific R. Co., 123 Fed. 155 1139
v. Vessel Owner's Towing Co., 25 Ill. App. 503 2954, 2957
v. Von Schraeder, 107 Mo. 206 1255, 2358
v. Wakefield, 6 El. & Bl. 765 1330
v. Wallace, 20 Colo. 211 2258, 2259
v. Waters, 7 Taunt. 374 1258
v. Weeks, 129 Mich. 233 235
v. Weld, 5 Mass. 109 4625, 4647
v. Welsh, 138 Ill. App. 190 2997
v. Whitney, 56 Minn. 386 2651
v. Wightman, 50 Iowa 411 3936
v. Williams, 2 Colo. App. 559 1585
v. Williams, 45 Mo. 80 2317, 2358
v. Williams, 6 Wis. 363 1607, 1608
Taylor v. Wilson, 15 East 324 4434
v. Witman, 3 Grant Cas. (Pa.) 138 2660
v. Wood, 72 Tenn. 504 2220
v. Young, 3 Watts (Pa.) 339 4954
v. Young, 61 Wis. 314 949
v. Ypsilanti, 105 U. S. 60 2719
Taylor, B. & H. R. Co. v. Montgomery, 4 Tex. App. (Civil Cas.) 401 3297
Taylor County Court v. Baltimore &c. R. Co., 35 Fed. 161 548
Taylor Iron & Steel Co. v. Nichols, 70 N. J. Eq. 541 2320, 2514, 2517, 2518
v. Nichols, 73 N. J. Eq. 684 796, 799, 833, 834
Taylor Mfg. Co. v. Brown (Tex.), 14 S. W. 1071 453
v. Hatcher Mfg. Co., 39 Fed. 440 2149
Taymon v. Mitchell, 1 Md. Ch. 496 2426, 2427
Taymouth v. Koehler, 35 Mich. 22 19, 456, 612
T. B. Clark Co. v. Mt. Morris Bank, 85 App. Div. (N. Y.) 362 2213
Teachenor v. Tibbals, 31 Utah 10 2036
Teachout v. Clough, 143 Mo. App. 474 105
v. Van Hoesen, 76 Iowa 113 74
Teackle v. Gibson, 8 Md. 70 2648
Teagarden v. Hetfield, 11 Ind. 522 2131
Teager v. Landsley, 69 Iowa 725 2500
Teague v. Bass, 131 Ala. 422 5835
v. Fowler, 56 Ind. 569 1271
v. Irwin, 127 Mass. 217 84
v. Lindsey, 106 Ala. 266 4876
v. Perry, 64 N. Car. 39 1028
v. Russell, 2 Stew. (Ala.) 420 2059
v. Schaub, 133 N. Car. 458 30, 170, 177
v. Teague, 22 Tex. Civ. App. 443 2421
v. Williams, 6 Tex. Civ. App. 468 2415, 2438, 2439
Teakle v. Bailey, 2 Brock. (U. S.) 43 2458
v. Moore, 131 Mich. 427 3702, 3748
Teal v. Auty (1820), 2 Brod. & Bing. 99 1268
v. Bilby, 123 U. S. 572 1861
v. Walker, 111 U. S. 242 4647, 4703
Teall v. Consolidated &c. Co., 119 N. Y. 654 2031
v. Slaven, 40 Fed. 774 2644
Teas v. Woodruff (N. J. Ch.), 10 Atl. 392 480
Teasdale v. Jones, 40 Mo. App. 243 2607, 3534
v. Manchester Produce Co., 104 Tenn. 267 1564
Teasley v. Bradley, 110 Ga. 497 2660
Teass v. St. Albans, 38 W. Va. 1 2671
Teat v. Chapman, 1 Ala. App. 491 4828
Tebbetts v. Dearborn, 74 Maine 392 4906
v. Haskins, 16 Maine 283 3640, 3680, 3744
v. Mercantile Credit Guarantee Co., 73 Fed. 95 3990, 4022, 4418
v. Pickering, 5 Cush. (Mass.) 83 1373
Tebutt v. Ambler, 2 Dowl. (U. S.) 677 2982
Tecktonius v. Scott, 110 Wis. 441 791, 811
Tecumseh Mills v. Louisville &c. R. Co., 108 Ky. 572 3225
Tecumseh State Bank v. Maddox, 4 Okla. 583 233
Teed v. Parsons, 202 Ill. 455 487, 4925
Teegarden v. Lewis, 145 Ind. 98 269
Teeter v. Poe, 48 Ill. App. 158 240
Teeters v. Lamborn, 43 Ohio St. 144 1227, 4717
Tefft v. Munson, 57 N. Y. 97 4707
v. Providence &c. Ins. Co., 19 R. I. 185 4270
T. E. Foley Co. v. McKinley, 114 Minn. 271 476, 478, 480

[Vols. 1, §§ 1–637; 2, §§ 645–1846; 3, §§ 1855–2807; 4, §§ 2830–3919; 5, §§ 3930–5117.]

Tegarden Bros. v. Big Star Zinc Co., 71 Ark. 277 531, 533
Tegler v. Shipman, 33 Iowa 194 1162
Tehama County v. Sisson (Cal.), 92 Pac. 64 1377
Teisy v. Hardin, 135 U. S. 100 2775
Telegraph Despatch Co. v. McLean, L. R. 8 Ch. 658 1915
Telegraphone Corp. v. Canadian Telegraphone Co., 103 Maine 444 2279
Telegraph, The, v. Loetscher, 127 Iowa 383 532, 533, 2667
Telephone Co. v. Henderson, 89 Ala. 510 2188
Telfair v. Howe, 3 Rich. Eq. (S. Car.) 235 545
Telfener v. Russ, 145 U. S. 522 2151
v. Russ, 162 U. S. 170 1583
Telfer v. Lambert (N. J.), 75 Atl. 779 948
Telford v. Brinkerhoff, 163 Ill. 439 2507
v. Garrells, 31 Ill. App. 441 978
v. Garrels, 132 Ill. 550 976, 978, 4687
v. Patton, 144 Ill. 611 3379
Tell v. Woodruff, 45 Minn. 10 2745
Tell City v. Bielefeld, 20 Ind. App. 1 610
Telle v. Smith, 98 Ky. 464 212
Tellico Mfg. Co. v. Williams (Tenn.), 59 S. W. 1075 2082
Telluride Power Transmission Co. v. Crane Co., 208 Ill. 218 5007
v. Crane Co., 103 Ill. App. 647 44
Temperton v. Russell (1893), 1 Q. B. 715 2687, 2692, 2695, 2698, 2710
Tempest v. Fitzgerald, 3 B. & Ald. 680 1330, 1340
v. Kilner, 3 C. B. 249 1292
Temple v. Baker, 125 Pa. St. 634 3431
v. Bush, 79 Conn. 41 1227
v. Goldsmith, 118 Mich. 172 1230
v. Hawley, 1 Sand. Ch. (N. Y.) 153 310, 340
v. Johnson, 71 Ill. 13 1274
v. Lemon, 112 Ill. 51 1610
v. Niagara Fire Ins. Co., 109 Wis. 372 4198, 4326, 4335
v. Scott, 143 Ill. 290 2447
v. Seaver, 11 Cush. (Mass.) 314 4954
Templeman, In re, 9 Dowl. 962 2975
Templeman v. Biddle, 1 Har. (Del.) 522 1686, 1785, 1786
Temple Nat. Bank v. Warner (Tex. Civ. App.), 31 S. W. 239 2430, 4654
Templer v. Muncie Lodge (Ind. App.), 97 N. E. 546 4175
Temples v. Equitable Mortg. Co., 100 Ga. 503 412
Templeton v. Butler, 117 Wis. 455 195
v. Green (Tex. Civ. App.), 25 S. W. 1073 2435
v. Horne, 82 Ill. 491 2752
Templetons v. Bascom, 33 Vt. 132 1226, 1228
Tenant v. Bank, 19 Ont. App. 1 3360
v. Elliott, 1 Bos. & P. 3 1083
Ten Broeck v. Wells, 47 Fed. 690 3118
Tenbrook v. McColm, 12 N. J. L. 97 522
Ten Eyck v. Delaware &c. Canal Co., 18 N. J. L. 200 570
v. Manning, 52 N. J. Eq. 47 2284
v. Vanderpoel, 8 Johns. (N. Y.) 120 1226
v. Whitbeck, 135 N. Y. 40 3853
v. Whitbeck, 156 N. Y. 341 156, 2458
Ten Hour Law, In re, 24 R. I. 603 2790
Tennant, Ex parte, L. R. 6 Ch. Div. 303 481
Tennant v. Divine, 24 W. Va. 387 2958, 2963, 2969, 2977, 2979, 2982
Tennant, Walker & Co. v. McKean, 46 Mo. App. 486 4915
Tennent v. Guenther, 31 Mo. App. 429 4952
v. Union Cent. Life Ins. Co., 133 Mo. App. 345 424, 1432
Tennent Shoe Co. v. Birdseye, 105 Mo. App. 696 4932
Tennent-Stribbing Shoe Co. v. Roper, 94 Fed. 739 936, 952
Tennery v. Nicholson, 87 Ill. 464 4647
Tennessee v. Sneed, 96 U. S. 69 2731, 2732
v. Whitworth, 22 Fed. 75 2757
v. Whitworth, 117 U. S. 129 1508, 2757
Tennessee Bank v. McKeage, 11 Rob. (La.) 130 4891
Tennessee Brewing Co. v. Hendricks, 77 Miss. 491 212
Tennessee Cent. R. Co. v. Brasher's Guardian, 29 Ky. L. 1277 2177
Tennessee Coal, Iron & R. Co. v. Kelly, 163 Ala. 348 2692, 2703
v. Pierce, 81 Fed. 814 176, 1871
v. Roussell, 155 Ala. 435 2941, 2943, 2951, 2957, 2963, 2965
Tennessee Ice Co. v. Raine, 107 Tenn. 151 557, 561
Tennessee Lumber Co. v. Clark, 182 Fed. 618 2959, 2961
Tennessee Mfg. Co. v. Haines, 16 R. I. 204 2977
Tennessee Pav. Brick Co. v. Barker, 119 Ky. 654 3544
Tennessee River Transp. Co. v. Kavanaugh, 93 Ala. 324 542, 571
Tennessee River &c. Co. v. Leeds, 97 Tenn. 574 129
Tennessee &c. Co. v. James, 91 Tenn. 154 343
Tennessee &c. R. Co. v. Danforth, 112 Ala. 80 3680, 4998
Tenney v. East Warren Lumber Co., 43 N. H. 343 544
v. Evans, 14 N. H. 343 524
v. Foote, 95 Ill. 99 489, 1007, 1008
v. Foote, 4 Ill. App. 594 1016
v. New England Protective Union, 37 Vt. 64 4951
v. Prince, 4 Pick. (Mass.) 385 195, 207, 3936
Tennis v. Barnes, 11 Colo. App. 196 459
v. Gifford, 133 Iowa 372 4824
v. Midkiff, 55 Ill. App. 642 4867, 4985
Ten Thousand and Eighty-two Oak Ties, 87 Fed. 935 3242
Tenzer v. Gilmore, 114 Mo. App. 210 2156
TePoel v. Shutt, 57 Nebr. 592 1958, 2315
Ter-Hoven v. Kerns, 2 Pa. St. 96 4642
Terhune v. Coker, 107 Ga. 352 84
v. Colton, 12 N. J. Eq. 232 1938, 1945
v. Oldis, 44 N. J. Eq. 146 3910
v. Taylor, 27 N. J. Eq. 80 4682
Terminal Bank v. Dulroff, 66 Misc. (N. Y.) 100 972, 976
Terrall v. Adams, 23 Miss. 570 1009
Terre Haute, A. & St. L. R. Co. v. Vanatta, 21 Ill. 188 3315
Terre Haute & I. R. Co. v. Buck, 96 Ind. 346 2131
v. State, 159 Ind. 438 2734, 2347
Terre Haute & L. R. Co. v. Nelson, 130 Ind. 258 3715
v. Sherwood, 132 Ind. 129 651, 771, 3213, 3218
Terre Haute &c. R. Co. v. Harris, 126 Ind. 7 2944, 2967
v. Peoria &c. R. Co., 61 Ill. App. 405 579, 3531
v. St. Joseph &c. R. Co., 155 Ind. 27 2604, 2608
Terrell v. Frazier, 79 Ind. 473 1268
v. Martin, 64 Tex. 121 3902
v. Maupin, 26 Ky. L. 1203 2664
Terrell Coal Co. v. Lacey (Ala.), 31 So. 109 1653
Terrill v. Dewitt, 20 Tex. 256 2448
Territory v. Guyot, 9 Mont. 46 2776

[Vols. 1, §§ 1-637; 2, §§ 645-1846; 3, §§ 1855-2807; 4, §§ 2830-3919; 5, §§ 3930-5117.]

Territory v. King, 1 Ore. 106 210
v. O'Connor, 5 Dak. 397 2776
v. Oklahoma, 2 Okla. 158 625
v. Peyburn, 1 Kans. (Dass. Ed.) 551 2716
v. Van Gaskin, 5 Mont. 352 2750
Territt v. Bartlett, 21 Vt. 184 648, 666, 669
Terry, In re, 5 Biss. (U. S.) 110 4967
Terry v. Anderson, 95 U. S. 628 2656, 2743
v. Beatrice Starch Co., 43 Nebr. 866 2141
v. Birmingham Nat. Bank, 93 Ala. 599 2194
v. Drabenstadt, 68 Pa. St. 400 2249
v. Duntze, 2 H. Bl. 389 1577
v. Durand Land Co., 112 Mich. 665 1929
v. Fitzgerald, 32 Grat. (Va.) 843 2540
v. Hazlewood, 1 Duv. (Ky.) 104 2007, 2011
v. Johnson, 109 Ky. 589 3495
v. McClintock, 41 Mich. 492 4665
v. Moore, 3 Misc. (N. Y.) 285 2974
v. Moore, 12 Misc. (N. Y.) 641 113, 124
v. Munger, 121 N. Y. 161 1398, 1399
v. Mutual Life Ins. Co., 116 Ala. 242 110
v. Mutual Life Ins. Co., 1 Dill. (U. S.) 403 1582
v. Peterson, 37 Utah 401 1024
v. Platt, 1 Pennew. (Del.) 185 946
v. Richmond, 94 Va. 537 4005
v. Robbins, 128 N. Car. 140 271
v. Shively, 64 Ind. 106 1564
v. Southern R. Co., 81 S. Car. 279 3080
v. Tuttle, 24 Mich. 206 101, 4077
v. Wacher, 15 Sim. 447 1650
v. Wheeler, 25 N. Y. 520 5018, 5024
Terstegge v. First German Mut. Benev. Soc., 92 Ind. 82 4557
Terwilliger v. Murphy, 104 Ind. 32 464
v. Wands, 25 Barb. (N. Y.) 313 2131
Terwilliger Land Co. v. Portland (Ore.), 123 Pac. 57 608
Terwillinger v. Brown, 44 N. Y. 237 74
Tescher v. Merea, 118 Ind. 586 3405, 3432
Teske v. Dittberner, 70 Nebr. 544 1276
v. Dittberner, 83 Nebr. 701 1515
Tessendorf v. Lasater, 10 Kans. App. 19 233
Tessier v. Crowley, 17 Nebr. 207 3526
Tesson v. Atlantic Mut. Ins. Co., 40 Mo. 33 1652, 4210
Teter v. Teter, 65 W. Va. 167 1381
Tetz v. Butterfield, 54 Wis. 242 1601, 3645, 3707, 3730
Teucher v. Hiatt, 23 Iowa 527 1550
Teutonia Fire Ins. Co. v. Mund, 102 Pa. St. 89 1519, 1528, 4198
Teutonia Ins. Co. v. Beard, 74 Ill. App. 496 4229
v. Bonner, 81 Ill. App. 231 4229
v. Howell, 21 Ky. L. 1245 4255
Teutonia, The, L. R. 3 Adm. 394 3237
Teutonia &c. Ins. Co. v. Tobias (Tex. Civ. App.), 145 S. W. 251 4313
Tevis v. Carter, 111 Ky. 938 4916
v. Ryan, 13 Ariz. 120 1514
v. Savage, 130 Cal. 411 463, 1233, 1235
v. Tevis, 24 Mo. 535 3435
v. Wood, 5 Cal. 393 3478
v. Young, 1 Metc. (Ky.) 197 3371
Tew v. Harris, 11 Q. B. 7 4988
v. Labiche, 4 La. Ann. 526 1929
Tewes v. N. German Loyd S. S. Co., 186 N. Y. 151 3338
Tewkesbury v. Bennett, 31 Iowa 83 4999
Tewksbury v. Hayes, 41 Maine 123 2111
Tewksbury v. Howard, 138 Ind. 103 1309
Texarkana v. Friedell, 82 Ark. 531 612
Texarkana Gas &c. Co. v. Texarkana (Tex. Civ. App.), 123 S. W. 213 604
Texarkana Lumber Co. v. Lennard, 47 Tex. Civ. App. 116 240
Texas v. Missouri &c. R. Co., 99 Tex. 516 893
Texas & C. R. Co. v. Hassell, 23 Tex. Civ. App. 681 3286
Texas & N. C. R. Co. v. Brown (Tex.), 37 S. W. 785 1194
v. Lawernce, 42 Tex. Civ. App. 318 3335
v. Miller, 221 U. S. 408 2733
v. Wells-Fargo Express Co. (Tex.), 110 S. W. 38 2733
Texas & Pac. R. Co. v. Abilene Cotton Oil Co., 204 U. S. 426 3233
v. Adams, 78 Tex. 372 3284
v. Baton Rouge, 36 Fed. 845 2546
v. Callender, 183 U. S. 632 3286
v. Dashiell, 198 U. S. 521 2061
v. Dennis, 4 Tex. Civ. App. 90 3323
v. Fennick (Tex. Civ. App.), 78 S. W. 548 3327
v. Harrison Co., 54 Tex. 119 2562
v. Hassell, 23 Tex. Civ. App. 681 2169
v. Interstate Commerce Commission, 162 U. S. 197 914
v. James, 82 Tex. 306 3315
v. Kuteman, 54 Fed. 547 2586
v. Marlor, 123 U. S. 687 1886
v. Marshall, 136 U. S. 393 1879, 3758
v. Reiss, 183 U. S. 621 3280
v. Scharbauer (Tex. Civ. App.), 52 S. W. 590 2167
v. Scoggin, 40 Tex. Civ. App. 526 3281, 3283, 3300
v. Sherrod (Tex. Civ. App.), 87 S. W. 363 2167
v. Southern Pacific R. Co., 41 La. Ann. 970 898
v. Stephens (Tex. Civ. App.), 86 S. W. 933 2167
v. Truesdell, 21 Tex. Civ. App. 125 2167
v. Wynn, 44 Tex. Civ. App. 29 2178
Texas & W. Tel. &c. Co. v. Mackenzie, 36 Tex. Civ. App. 178 2186
Texas Banking & Ins. Co. v. Cohen, 47 Tex. 406 4268
v. Stone, 49 Tex. 4 4210
Texas Banking Co. v. Hutchins, 53 Tex. 61 4178
v. Turnley, 61 Tex. 365 3034
Texas Brewing Co. v. Anderson (Tex. Civ. App.) 40 S. W. 737 875, 916
v. Durrum (Tex. Civ. App), 46 S. W. 880 916
v. Templeman, 90 Tex. 277 875, 916
Texas Central R. Co. v. Miller (Tex. Civ. App.), 88 S. W. 499 2167
v. O'Loughlin (Tex. Civ. App.), 84 S. W. 1104 3173
v. Pool, 52 Tex. Civ. App. 307 4932
v. Waldie (Tex. Civ. App.), 101 S. W. 517 1682
Texas Channel &c. Co. v. State (Tex.), 135 S. W. 522 263
Texas Express Co. v. Texas & Pac. R. Co., 6 Fed. 426 2563
Texas Fruit Co. v. Lane, 101 Mo. App. 712 5008
Texas-Mexican R. Co. v. Locke, 74 Tex. 370 2774
v. Wright, 88 Tex. 346 577
Texas, N. O. R. Co. v. Richardson (Tex. Civ. App.), 143 S. W. 722 3329
Texas Pac. R. Co. v. Nicholson, 61 Tex. 491 3155

[Vols. 1, §§ 1–637; 2, §§ 645–1846; 3, §§ 1855–2807; 4, §§ 2830–3919; 5, §§ 3930–5117.]

Texas Standard Cotton-Oil Co. v. Adoue, 83 Tex. 650 888, 896, 898
Texas Western R. Co. v. Gentry, 69 Tex. 625 559
Texas &c. Coal Co. v. Lawson, 89 Tex. 394 916
Texas &c. R. Co. v. Avery, 19 Tex. Civ. App. 235 53
v. Callender, 183 U. S. 632 3221
v. Curry, 2 Wills. Civ. Cas. Ct. App. (Tex.), § 453 2175
v. Eastin, 100 Tex. 556 3300
v. Gallagher (Tex. Civ. App.), 64 S. W. 809 3282
v. Gallagher (Tex. Civ. App.), 70 S. W. 97 53
v. Gray (Tex. Civ. App.), 99 S. W. 1125 3300
v. Putnam (Tex. Civ. App.), 63 S. W. 910 777, 780
v. Reiss, 183 U. S. 621 53, 3268, 3286
v. Robards, 60 Tex. 545 581
Thacher v. Churchill, 118 Mass. 108 4667
v. Dinsmore, 5 Mass. 299 524, 1932
v. Moors, 134 Mass. 156 5033
Thackaberry v. Johnson, 131 Ill. App. 463 4675
Thacke v. Hernsheim, 115 N. Y. S. 216 3699
Thacker v. Hardy, 4 Q. B. Div. 685 693
v. Henderson, 63 Barb. (N. Y.) 271 526
Thacker Coal & Coke Co. v. Burke, 59 W. Va. 253 2686, 2692, 2695, 2697, 2702
Thacker &c. Mfg. Co. v. Mallory, 27 Wash. 670 1555
Thackoorseydass v. Dhondmull, 6 Moore P. C. 300 991
Thackrah v. Haas, 119 U. S. 499 443, 445, 2436
Thaler v. Greisser Const. Co., 229 Pa. 512 3730
Thalimer v. Brinkerhoff, 20 Johns. (N. Y.) 386 645, 653, 677, 678
Thallhimer v. Brinckerhoff, 3 Cow. (N. Y.) 623 731, 737, 1431
Thames Iron Works Co. v. Royal Mail Steam Packet Co., 13 C. B. (N. S.) 358 3742, 3748
Thames Loan & Trust Co. v. Beville, 100 Ind. 309 44
Thames, The, 61 Fed. 1014 3176
Thames, The, 14 Wall. (U. S.) 98 5035
Thames &c. Ins. Co. v. Hamilton, 12 App. Cas. 484 1532, 4476, 4487, 4491
v. Pitts, 5 Rep. 168 4491
Thames &c. Mar. Ins. Co. v. Pitts, 1 Q. B. 476 4434
Tharp v. Feltz, 6 B. Mon. (Ky.) 6 4714
v. Marsh, 40 Miss. 158 480
Tharsis Sulphur & Copper Co. v. Morel (1891), 2 Q. B. 647 3243
Tharsis Sulphur &c. Co. v. M'Elroy, L. R. 3 App. Cas. 1040 3643, 3735, 3742, 3748
Thatcher v. Dudley, 2 Root (Conn.) 169 2074
v. England, 3 C. B. 254 51, 3622
v. Goff, 13 La. 360 3526
v. Humble, 67 Ind. 444 2424, 2491
v. McCulloh, Fed Cas. No. 13862 4458
v. Mills, 14 Tex. 13 3477
v. St. Andrew's Church, 37 Mich. 264 3912
v. Tillory, 30 Tex. Civ. App. 327 1940, 1941
Thaxton v. Roberts, 66 Ga. 704 4647
Thayer, In re, 23 Fed. Cases No. 13867 482, 4966
Thayer v. Allison, 109 Ill. 180 231, 1871
v. Augustine, 55 Mich. 187 478
v. Bacon, 3 Allen (Mass.) 163 2943
Thayer v. Badger, 171 Mass. 279 4914
v. Brackett, 12 Mass. 450 1964
v. Campbell, 9 Mo. 280 4726
v. Clemence, 22 Pick. (Mass.) 490 2249, 2259
v. Daniels, 113 Mass. 129 1445
v. Dwight, 104 Mass. 254 3042
v. Elliott, 16 N. H. 102 956, 1126
v. Finton, 108 N. Y. 394 1659, 3856
v. Hedges, 23 Ind. 141 2207
v. Humphrey, 91 Wis. 276 4938
v. Hutchinson, 13 Vt. 504 3012, 3018
v. Knote, 59 Kans. 181 2436
v. Lane, Walk. Ch. (Mich.) 200 4890
v. Luce, 22 Ohio St. 62 1324, 1326
v. Meeker, 86 Ill. 470 1973
v. Middlesex &c. Ins. Co., 10 Pick. (Mass.) 326 4047
v. Nehalem Mill Co., 31 Ore. 437 544
v. Richards, 19 Pick. (Mass.) 398 2043, 4646
v. Smoky Hollow Coal Co., 121 Iowa 121 1801
v. Standard Life &c. Co., 68 N. H. 577 4390, 4398
v. Stark, 6 Cush. (Mass.) 11 4818
v. Star Mining Co., 105 Ill. 540 4683
v. Torrey, 37 N. J. L. 339 1645, 4718
v. Wadsworth, 19 Pick. (Mass.) 349 1770
v. Wilmington Star Min. Co., 105 Ill. 540 979
Thayer-Moore Brokerage Co. v. Campbell, 164 Mo. App. 8 2130
T. H. Bunch Co., In re, 180 Fed. 519 665, 668, 677, 1991
Theall v. Lacey, 5 La. Ann. 548 4905
Thebaud v. Great Western Ins. Co., 155 N. Y. 516 4445
v. Phenix Ins. Co., 52 Hun (N. Y.) 495 4445
Thebaut v. Canova, 11 Fla. 143 2344, 2616
Theilen v. Hann, 27 Kans. 778 4877
v. Roth, 80 Wis. 263 1333
Theis v. Beaver County, 22 Okla. 333 2656
Theiss v. Weiss, 166 Pa. St. 9 27, 5108
Thellusson v. Fergusson, 1 Dougl. 361 4458
v. Fletcher, 1 Esp. 73 4508
Theobald v. Burleigh, 66 N. H. 574 1901, 1902, 3699
v. Louisville &c. R. Co., 66 Miss. 279 2545
v. Supreme Lodge &c., 59 Mo. App. 87 4380
Theological Sem. &c. v. Kellogg, 16 N. Y. 83 547
Theorell v. Supreme Court, 115 Ill. App. 313 4398
Theriot v. Prince, 1 Edm. Sell. Cas. (N. Y.) 219 4827
Thibert v. Supreme Lodge, 78 Minn. 448 4355
Thibodeau v. Hildreth, 124 Fed. 892 807, 833, 834
v. Levassuer, 36 Maine 362 1137
Thick v. Detroit &c. R. Co., 137 Mich. 708 5094
Thickston v. Howard, 8 Blackf. (Ind.) 535 3113, 3116
Thiebaud v. First Nat. Bank, 42 Ind. 212 4557
Thiel v. John Week Lumber Co., 137 Wis. 272 1443
Thiele v. Axell, 5 Tex. Civ. App. 548 2258
Thielman v. Gahlman, 119 La. 350 1021
Thiemann v. Heinze, 120 Mo. 630 2429, 2430
Thierfeld, In re, 11 Pa. Co. Ct. 47 2645
Thieriot, In re, 102 N. Y. S. 952 4955
Thillman v. Benton, 82 Md. 64 479, 480
Thilmany v. Iowa Paper Bank Co., 108 Iowa 357 463, 464
Thimes v. Stumpff, 33 Kans. 53 3563
Thin v. Richards, 2 Q. B. 141 4444

[Vols. 1, §§ 1–637; 2, §§ 645–1846; 3, §§ 1855–2807; 4, §§ 2830–3919; 5, §§ 3930–5117.]

Thing v. Libbey, 16 Maine 55 325
Third Avenue R. Co. v. Klinker, 92 N. Y. St. 136 1391
Third Nat. Bank v. Boyd, 44 Md. 47 2190, 2195
v. Fults, 115 Mo. App. 42 4925
v. Harrison, 3 McCrary (U. S.) 316 1017
v. Hays, 119 Tenn. 729 3037
v. National Bank of Commerce (Tex. Civ. App.), 139 S. W. 665 1177, 4828
v. O'Brien, 94 Tenn. 38 3900
v. Owen, 101 Mo. 558 3541
v. Rice, 161 Fed. 822 1359
v. Tierney, 128 Ky. 836 411, 412
v. Tinsley, 11 Mo. App. 498 1017, 3405
v. Western &c. R. Co., 114 Ga. 890 1457
Thistle v. Frostbury Coal Co., 10 Md. 129 2732
Thoemke v. Fiedler, 91 Wis. 386 1267
Thoeni v. Dubuque, 115 Iowa 482 2656
Thol v. Henderson, 8 Q. B. Div. 457 2131
Thomas, In re (Conn.), 81 Atl. 972 234
Thomas, In re, 92 Fed. 912 1994
Thomas v. Adams, 30 Ill. 37 2455
v. Armstrong, 86 Va. 323 1282, 1286
v. Atherton, 10 Ch. Div. 185 4912
v. Atkinson, 38 Ind. 248 453, 468
v. Atlantic Coast Line R. Co., 85 S. Car. 537 3157, 3158
v. Barnes, 156 Mass. 581 64, 1634, 1640
v. Beals, 154 Mass. 51 2436, 2437
v. Bleakie, 136 Mass. 568 3596, 3597
v. Borden, 222 Pa. 184 2596
v. Boston & P. R. Co., 10 Metc. (Mass.) 472 3131, 3267
v. Brady, 10 Pa. St. 164 678
v. Brewer, 55 Iowa 227 2670
v. Brown, 1 Q. B. Div. 714 1216
v. Brown, 10 Ohio St. 247 414
v. Builders &c. Ins. Co, 119 Mass. 121 4243
v. Burlington Ins. Co., 47 Mo. App. 169 4310
v. Caldwell, 50 Ill. 138 3890
v. Carey, 26 Colo. 485 212
v. Carson, 46 Nebr. 765 3554
v. Caulkett, 57 Mich. 392 656, 720, 723
v. Charles (Ky. App.), 119 S. W. 752 1705, 1721, 1722
v. Churchill, 48 Nebr. 266 1224
v. Cincinnati, N. O. & T. P. R. Co., 62 Fed. 803 882, 2695, 2697, 2698
v. Citizens' Horse R. Co., 104 Ill. 462 558
v. Cochran, 89 Md. 390 4353
v. Columbia Phonograph Co., 144 Wis. 470 1564
v. Cook, 8 B. & C. 728 1230, 1245, 3997
v. Cook County, 56 Ill. 351 2516
v. Coultas, 76 Ill. 493 128
v. Covert, 126 Wis. 593 649, 4352
v. Croft, 2 Rich. (S. Car.) 133 47, 234
v. Cronise, 16 Ohio 54 693, 1069
v. Davis, 6 Ala. 113 509
v. Day, 4 Esp. 262 3047, 3146
v. Dering, 1 Jur. (O. S.) 211 63
v. Dike 11 Vt. 273 303, 353
v. Ellis, 4 Ala. 108 3706
v. Evans, 10 East 101 1959, 1972
v. Feese, 21 Ky. L. 206 1286, 2660
v. First Nat. Bank, 213 Ill. 261 1066, 1094
v. First Nat. Bank, 116 Ill. App. 20 646, 1024
v. Fleury, 26 N. Y. 26 1601, 3709
v. Folwell, 2 Whart. (Pa.) 11 395
v. Gage, 156 N. Y. 612 1604, 1605
v. Gavin, 15 N. Mex. 660 801, 871, 2125
v. Gilbert, 55 Ore. 14 3056
v. Goodwin, 12 Mass. 140 508
Thomas v. Gottlieb, B. S. Brewing Co., 102 Md. 417 2281, 2289
v. Grand Lodge, 12 Wash. 500 4354, 4355
v. Greenwood, 69 Mich. 215 38, 57
v. Griffith, 68 Iowa 11 170
v. Grise, 1 Penn. (Del.) 381 71, 86, 89
v. Guarantee Title &c. Co., 81 Ohio St. 432 1685, 1688, 1690, 1691, 1709, 2159, 3554
v. Hamilton, 71 Ind. 277 2258
v. Hammond, 47 Tex. 42 1277
v. Hartford Fire Ins. Co., 21 Ky. L. 914 4285
v. Hatch, 53 Wis. 296 4528
v. Hawkins, 20 Ga. 126 2604
v. Hayward, L. R. 4 Exch. 311 1449
v. Hearn, 2 Port. (Ala.) 262 1393
v. Heger, 174 Pa. St. 345 2954
v. Higgs, 68 W. Va. 152 2656
v. Home Mut. Bldg. Loan Assn., 243 Ill. 550 4718
v. Hooker-Colville Steel Pump Co., 28 Mo. App. 563 1686, 1793
v. Hunt, 134 Mo. 392 3859
v. Johnston, 78 Ark. 574 4529
v. Joslin, 36 Minn. 1 2097
v. Kelsey, 30 Barb. (N. Y.) 268 1945
v. Kerr, 3 Bush (Ky.) 619 58
v. Kyles, 54 N. Car. 302 247
v. Linn, 40 W. Va. 122 4735
v. Livingston, 155 Ala. 546 4647, 4648, 4714
v. Loose, 114 Pa. St. 35 1643
v. McManus (Ky.), 64 S. W. 446 1278
v. Mathews, 51 Mo. 107 2667
v. Mead, 8 Mart. (N. S.) (La.) 341 2441
v. Miles, 3 Ohio St. 274 249, 802, 832
v. Molier, 3 Ohio 266 2965
v. Moore, 52 Ohio St. 200 513, 519
v. Musical Mut. Protective Union, 121 N. Y. 45 2485
v. Mutual Protective Union, 49 Hun (N. Y.) 171 2695
v. Nelson, 69 N. Y. 118 1270, 1631
v. New York & G. L. R. Co., 139 N. Y. 163 3584
v. Northern Pac. Exp. Co., 73 Minn. 185 1896
v. O'Hara, 1 Mill Const. (S. Car.) 303 1680
v. Olney, 16 Ill. 53 4645
v. Pacific Beach Co., 115 Cal. 136 2660, 2667
v. Passage, 54 Ind. 106 212, 404, 406, 422
v. Pennrich, 28 Ohio St. 55 4915
v. Perry, Pet. (U. S.) 49 185, 1817
v. Peterson (Tex. Civ. App.), 24 S. W. 1125 2124
v. Philadelphia &c. R. Co., 1 Week. No. Cas. (Pa.) 621 1385
v. Pullis, 56 Mo. 211 326, 330
v. Richards, 124 Ga. 942 2025, 2141
v. Richmond, 12 Wall. (U. S.) 349 1069
v. Rogers, 108 Minn. 132 1264
v. Ruddell, 66 Ind. 326 3462
v. Scott, 3 Rob. (La.) 256 4937
v. Scutt, 127 N. Y. 133 1620, 1629, 1631, 1650
v. Shoemaker, 6 Watts & S. (Pa.) 179 986, 3448
v. Simpson, 80 N. Car. 4 129
v. Sorrell, Vaughan 330 1267
v. South Haven &c. R. Co., 138 Mich. 50 1282, 1287
v. State, 76 Ohio St. 341 2719
v. State (Tex. Crim. App.), 127 S. W. 1030 3533
v. Stetson, 62 Iowa 537 4915
v. Stetson, 59 Maine 229 3944, 3972
v. Stewart, 132 N. Y. 580 1601, 1884
v. Sweet, 111 Ky. 467 2421
v. Taggart, 209 U. S. 385 1525

[Vols. 1, §§ 1–637; 2, §§ 645–1846; 3, §§ 1855–2807; 4, §§ 2830–3919; 5, §§ 3930–5117.]

Thomas v. Thomas, 2 Q. B. 851 204
v. Thomas, 2 J. J. Marsh. (Ky.) 60 1393
v. Thomasville Shooting Club, 121 N. Car. 238 1363
v. Thomasville Shooting Club, 123 N. Car. 285 59, 170, 174, 181, 3637
v. Todd, 6 Hill (N. Y.) 340 1934
v. Tradesmen's Trust &c. Co., 21 Pa. Co. Ct. 151 4422
v. Turner, 87 Va. 1 124
v. Vonkapff, 6 Gill & J. (Md.) 372 4029
v. Wabash &c. R. Co., 63 Fed. 200 3225
v. Walnut Land &c. Co., 43 Mo. App. 653 1363, 3640
v. Watson, 9 Md. 536 2512
v. Wells, 140 Mass. 517 2153, 5116
v. Wentworth Hotel Co., 158 Cal. 275 1118, 1128
v. West Jersey R. Co., 24 N. J. Eq. 567 2957
v. West Jersey R. Co., 101 U. S. 71 272, 483, 540, 542, 557, 571, 575, 576, 577, 588, 2547
v. Whitney, 186 Ill. 225 154, 2458, 3827
v. Wiggers, 41 Ill. 470 1517
v. Williams, 10 B. & C. 664 1234
v. Winkler (Iowa), 120 N. W. 680 2373
v. Woodman, 23 Kans. 217 2571
v. Wright, 9 Serg. & R. (Pa.) 87 4584
v. Wyatt, 31 Mo. 188 3844
Thomas Gordon Malting Co. v. Bartels Brewing Co. (N. Y.), 100 N. E. 461 5041, 5048
Thomas Hinds Lodge v. Presbyterian Church (Miss.), 60 So. 66 4533
Thomas Huycke Martin T. Co. v. Gray, 94 Ark. 9 1888
Thomas Mach. Co. v. Voelker, 23 R. I. 441 1645
Thomas Mfg. Co. v. Prather, 65 Ark. 27 1413, 1421
Thomas Melville, The, 31 Fed. 486 3176
Thomason v. Dill, 30 Ala. 444 231, 1912, 2059
v. Kenney, 4 Ga. App. 721 3507
v. Phillips, 73 Ga. 140 343, 352
v. Richards, 135 Cal. XX 3701, 3710
v. Wilson, 127 Ga. 141 3475
Thomason Grocery Co. v. Mitchell, 114 Ala. 315 1707
Thomassen v. De Goey, 133 Iowa 278 1437, 1440, 1454, 1457
Thomas Sheldon, The, 113 Fed. 779 2152
Thomasson v. Boyd, 13 Ala. 419 339
v. Risk, 11 Bush (Ky.) 619 1266, 2982
Thomaston Bank v. Stimpson, 21 Maine 195 4650
Thomlinson v. Arriskin, 1 Comyns 328 2949
Thompsett v. Bowyer, 9 C. B. (N. S.) 284 2946
Thompson, In re, 101 Cal. 349 506
Thompson v. Alabama Midland R. Co., 122 Ala. 378 2168
v. Allen, 12 Ind. 539 1454
v. Andrus, 73 Mich. 551 1538
v. Armstrong, 5 Ala. 383 3960
v. Arnett, 23 Ky. L. 1082 3528
v. Ashton, 14 Johns. (N. Y.) 316 1597, 1725, 5007
v. Baltimore & Ohio R. Co., 28 Md. 396 5067
v. Banks, 2 Md. Ch. 430 4650, 4654
v. Barber (Kans.), 125 Pac. 33 2980
v. Berry, 3 Johns. Ch. (N. Y.) 395 2512
v. Bertram, 14 Iowa 476 4717, 4718
v. Blanchard, 2 Iowa 44 2959, 2966, 2976
v. Blanchard, 3 N. Y. 335 200, 1216, 3500
v. Blanchard, 4 N. Y. 303 5031
v. Bowman, 6 Wall. (U. S.) 316 4890
v. Brady, 182 Mass. 321 4676
Thompson v. Brannin, 94 Ky. 490 1663, 1788, 1799, 5017, 5024
v. Bronk, 126 Mich. 455 1400
v. Brown, 106 Iowa 367 2030, 2149, 3691
v. Buckhannon, 2 J. J. Marsh. (Ky.) 416 3503
v. Burns, 15 Idaho 572 2360, 4655
v. Caledonia Fire Ins. Co., 92 Wis. 664 4280
v. Carl, 51 Vt. 408 3867, 3871
v. Charmock, 8 T. R. 139 2941
v. Chessman, 15 Utah 43 1230, 1234
v. Childs, 29 N. Car. 435 2982
v. Christie, 138 Pa. St. 230 4932
v. Clay, 60 Mich. 627 462
v. Cobb, 95 Tex. 140 1660, 2731
v. Commonwealth, 81 Pa. St. 314 2732
v. Conover, 32 N. J. L. 466 5021
v. Cox, 53 N. Car. 311 2587
v. Crocker, 1 Rice (S. Car.) 23 1475
v. Davenport, 9 Barn. & C. 78 468
v. Davies, 13 Johns. (N. Y.) 112 759
v. Deans, 59 N. Car. 22 2977, 2982
v. Dearborn, 107 Ill. 87 1412
v. Dekum, 32 Ore. 506 1491
v. Detroit, 114 Mich. 502 144
v. Dolliver, 132 Mass. 103 4751
v. Dyer, 25 R. I. 321 4823
v. Elliott, 73 Ill. 221 1929
v. Emery, 27 N. H. 269 1441, 1446
v. Exum, 131 N. Car. 111 1721, 1777
v. Family Protective Union, 66 S. Car. 459 4106
v. Fargo, 49 N. Y. 188 3276
v. Fidelity Mut. Life Ins. Co., 116 Tenn. 557 4135, 4366
v. First Nat. Bank, 111 U. S. 529 4938
v. Flathers, 45 La. Ann. 120 2524
v. Foerstel, 10 Mo. App. 290 4867
v. Frakes, 112 Iowa 585 1330, 1340
v. French, 18 Tenn. 452 2670
v. Fry, 51 Hun (N. Y.) 296 1164
v. Gaffey, 52 Nebr. 317 2149, 5081
v. Garner, 104 Cal. 168 1861
v. Gimbel, 71 Misc. (N. Y.) 126 1434
v. Gordon, 3 Strob. (S. Car.) 196 1286, 1412, 1413, 1415, 2111
v. Gould, 20 Pick. (Mass.) 134 1598, 4986
v. Gray, 63 Maine 228 3401
v. Gregory, 4 Johns. (N. Y.) 81 1267
v. Guthrie, 9 Leigh (Va.) 101 2162
v. Hall, 67 Ga. 627 3534
v. Halstead, 44 W. Va. 390 240
v. Hamilton, 29 Mass. 425 1794
v. Hamilton, 12 Pick. (Mass.) 425 268, 335, 1512, 1702, 1705, 1706, 1707
v. Harlow, 31 Ga. 348 3075
v. Harris, 40 Nebr. 230 3858
v. Harrison, 2 Bro. C. C. 164 2061
v. Harvey, 86 Ala. 519 4997, 5001, 5110
v. Haskell, 24 Okla. 70 2592
v. Hawke, 54 Hun (N. Y.) 388 2668
v. Heffner, 11 Bush (Ky.) 353 2251
v. Henry, 85 Mo. 451 2288
v. Hervey, 4 Burr. 217 18
v. Heywood, 129 Mass. 401 2542
v. Hickey, 8 Abb. N. Cas. (N. Y.) 159 4702
v. Hodgson, 2 Str. 777 1963
v. Holladay, 15 Ore. 34 4672
v. Hopper, 6 El. & Bl. 172 4442, 4488, 4489, 4491
v. Hopper, 6 El. & Bl. & El. 1038 4466
v. Hudgins, 116 Ala. 93 212, 422
v. Hynds, 15 Utah 389 1021
v. Independent School Dist., 102 Iowa 94 624, 630
v. Investment Co., 114 Iowa 481 464
v. Jackson, 14 B. Mon. (Ky.) 114 2149
v. Jackson, 3 Rand. (Va.) 504 2411, 2422
v. Johnson, 19 Ala. 59 3841

[Vols. 1, §§ 1–637; 2, §§ 645–1846; 3, §§ 1855–2807; 4, §§ 2830–3919; 5, §§ 3930–5117.]

Thompson v. Johnson, 40 N. J. L. 220 1487
v. Jones, 11 B. Mon. (Ky.) 365 2265
v. Judy, 169 Fed. 553 1985, 1995
v. Keeler (N. J. Eq.), 42 Atl. 1043 1555
v. Kellogg, 23 Mo. 281 1930
v. Kenyon, 100 Mass. 108 4726
v. Ketcham, 4 Johns. (N. Y.) 285 1136
v. Ketcham, 8 Johns. (N. Y.) 190 1117
v. Knickerbocker Life Ins. Co., 104 U. S. 252 387, 1748, 4139, 4148
v. Kyle, 39 Fla. 582 1613
v. Labouringman's &c. Co., 60 W. Va. 42 550
v. Lack, 3 M. G. & S. 540 1485
v. Lacy, 3 B. & Ald. 283 3111, 3114
v. Ladd, 169 Ill. 73 2375
v. Lambert, 44 Iowa 239 542, 546, 557, 574, 3634, 4670
v. Lay, 4 Pick. (Mass.) 48 227, 323
v. Lee, 31 Ala. 292 2432
v. Lee County, 3 Wall. (U. S.) 327 2719, 3568, 3587
v. Leslie, 60 Hun (N. Y.) 579 1587
v. Lockwood, 15 Johns. (N. Y.) 256 3826
v. Lovrein, 82 Pa. St. 432 3818, 3843
v. Lowe, 111 Ind. 272 4891
v. Lyon, 40 W. Va. 87 1971, 1973
v. Macironi, 3 B. & C. 1 1340
v. McKay, 41 Cal. 221 1517
v. McKee, 5 Dak. 172 1628
v. McKee (Ky.), 119 S. W. 229 2343
v. Mallory, 108 Ga. 797 4938
v. Mamakating, 37 Hun (N. Y.) 400 619
v. Mann, 65 W. Va. 648 512, 513, 518
v. Marshall, 36 Ala. 504 111, 2646
v. Marshall, 50 Mo. App. 145 305
v. Marshall, 21 Ore. 171 4605
v. Massey, 76 Mo. App. 197 1600
v. Massie, 41 Ohio St. 307 2008, 3966
v. Maxwell, 95 U. S. 391 2599
v. Means, 11 Sm. & M. (Miss.) 604 800
v. Mills, 39 Ind. 528 3819
v. Minneapolis &c. R. Co., 35 Minn. 428 1684
v. Miser, 82 Ohio St. 289 5007
v. Mitchell, 35 Maine 281 2952, 2954, 2959, 2963
v. Moore, 4 T. B. Mon. (Ky.) 79 1015
v. Morris, 5 Jones L. (N. Car.) 151 121
v. Morrow (Tex. Civ. App.), 147 S. W. 706 402
v. Motor Road Co., 82 Cal. 497 3856
v. Murphy, 60 W. Va. 42 459
v. Natchez Water &c. Co., 68 Miss. 423 3581
v. National Bank of Redemption, 106 Mass. 128 2598
v. National Mut. &c. Loan Assn., 57 W. Va. 551 554
v. Nations, 112 N. Car. 508 2662
v. Nesbit, 2 Rich. (S. Car.) 73 971
v. New South Coal Co., 135 Ala. 635 1254, 1302
v. Niggley, 53 Kans. 664 142, 146, 148
v. Noble, 108 Mich. 19 4909, 4910
v. Nowlin, 51 W. Va. 346 513
v. Osborne, 152 N. Car. 408 3357
v. Packwood, 2 La. Ann. 624 1710
v. Page, 1 Metc. (Mass.) 565 230
v. Parnell, 81 Kans. 119 4905
v. Patrick, 4 Watts (Pa.) 414 3043
v. People's Bldg. &c. Co., 114 Iowa 481 4625, 4647, 4656
v. Percival, 5 B. & Ad. 925 2079
v. Perrine, 106 U. S. 589 3360, 3514
v. Phelan, 22 N. H. 339 1628, 3733
v. Phoenix Ins. Co., 25 Fed. 296 109
v. Phoenix Ins. Co., 75 Maine 55 84
v. Phenix Ins. Co., 136 U. S. 287 1528, 2367, 4180, 4260
v. Prettyman, 231 Pa. 1 980
Thompson v. Prouty, 27 Vt. 14 1537
v. Purcell, 10 Allen (Mass.) 426 5048
v. Ray, 92 Ga. 285 1275
v. Read, 12 Serg. & R. (Pa.) 440 4504
v. Rhodehamel (Wash.), 127 Pac. 572 2097, 5110
v. Riggs, 6 D. C. 99 1713
v. Riggs, 5 Wall. (U. S.) 663 1677, 1688, 1690, 1693, 1709, 1754
v. Robinson, 34 Ark. 44 3958
v. Robinson, 65 W. Va. 506 2334
v. Rose, 16 Conn. 71 88
v. Ross, 26 Miss. 198 3529
v. Rowcroft, 4 East 34 4511
v. Ruiz, 134 Cal. 26 2660
v. St. Charles County, 227 Mo. 220 728
v. St. Nicholas Nat. Bank, 146 U. S. 240 3514
v. Samuels (Tex.), 14 S. W. 143 1014
v. Scheid, 39 Minn. 102 2201
v. Searcy, 57 Fed. 1030 1876
v. Shattuck, 2 Metc. (Mass.) 615 2235
v. Sioux Falls Nat. Bank, 150 U. S. 231 3514
v. Sloan, 23 Wend. (N. Y.) 71 1661, 3379
v. Smith, 82 Iowa 598 4916
v. Smith, 64 N. H. 412 518
v. Smith, 7 Serg. & R. (Pa.) 209 2662
v. Snow, 4 Greenl. (Maine) 264 478
v. Spittle, 102 Mass. 207 4775
v. Sproul, 179 Pa. St. 266 273
v. State, 37 Miss. 518 3600
v. Stevens, 71 Pa. St. 161 31, 171, 1363
v. Taylor, 65 N. J. L. 107 432, 1135
v. Taylor, 66 N. J. L. 253 1130, 1135
v. Taylor, 30 Wis. 68 4011
v. Terry, 3 Willson Civ. Cas. Ct. App. (Tex.), § 28 4752
v. Thompson, 6 Houst. (Del.) 225 2455
v. Thompson, 9 Ind. 323 1575, 3848
v. Thompson, 132 Ind. 288 2429, 2432
v. Thompson, 4 Ohio St. 333 1412, 4718
v. Thompson, 17 Ohio St. 649 241
v. Thompson (Tenn. Ch.), 54 S. W. 145 503
v. Thorne, 83 Mo. App. 241 1511, 1661, 4131
v. Thornton, 21 Ala. 808 4845
v. Traders' Ins. Co., 169 Mo. 12 2096, 4166
v. Travelers' Ins. Co., 13 N. Dak. 444 4095
v. Trenton Water Power Co., 77 N. J. L. 672 1508, 1520, 1532
v. Tucker, 15 Okla. 486 2490
v. Tucker-Osborn, 111 Mich. 470 2299
v. Union Sawmill Co., 121 La. 318 1457
v. Union Warehouse Co., 110 Ala. 499 4709
v. Van Lear, 77 Ark. 506 2802
v. Van Vechten, 27 N. Y. 568 4807
v. Vinton, 121 Mass. 139 4690
v. Ware, 8 B. Mon. (Ky.) 26 984
v. Warren, 8 B. Mon. (Ky.) 488 679
v. Waters, 25 Mich. 214 545, 3833
v. Webber, 4 Dak. 240 2123
v. West, 59 Nebr. 677 545, 562, 3833
v. Western Union &c. Co., 32 Mo. App. 191 940
v. Wheatland Mercantile Co., 10 Wyo. 86 3376
v. Wheeler &c. Mfg. Co., 29 Kans. 476 254
v. Whitaker Iron Co., 41 W. Va. 574 2660
v. White Water Valley R. Co., 132 U. S. 68 4693
v. Whitmore, 3 Taunt. 227 4478
v. Wilkinson, 9 Ga. App. 367 411
v. Williams, 6 Cal. 88 2584
v. Williams, 30 Kans. 114 2995
v. Williams, 58 N. H. 248 937

[Vols. 1, §§ 1–637; 2, §§ 645–1846; 3, §§ 1855–2807; 4, §§ 2830–3919; 5, §§ 3930–5117.]

Thompson v. Williams, 54 N. Car. 176 2595
v. Woodbridge, 8 Mass. 256 4682
Thompson Houston Electric Co. v. Newton, 42 Fed. 723 631
v. Simon, 20 Ore. 60 3128, 3131
Thompson Lumber Co. v. Howard, 22 Ky. L. 424 1553
Thompson Mfg. Co. v. Gunderson, 106 Wis. 449 5007
v. Perkins, 97 Iowa 607 4984
Thompson's Appeal, In re, 101 Pa. St. 225 3877
Thompson's Appeal, In re, 107 Pa. St. 559 2497, 2588
Thompson's Case, 9 Ct. Cl. (U. S.) 187 3638
Thoms v. Dingley, 70 Maine 100 5117
Thomsen v. Union Castle Mail S. S. Co., 166 Fed. 254 904
Thomson v. Advocate General, 12 C. & F. 1 1146
v. Albert, 15 Md. 268 1602, 1688, 1692
v. Bank of British North America, 82 N. Y. 1 2660
v. Curtis, 28 Iowa 229 3880
v. Davenport, 9 B. & C. 78 468
v. Elton, 109 Wis. 589 605
v. Gortner, 73 Md. 474 170
v. Hayes, 111 N. Y. S. 495 990, 1011, 1106
v. Koch, 62 Wash. 438 969
v. Kyle, 39 Fla. 582 430, 1110, 5096
v. Madison &c. Assn., 103 Ind. 279 4618
v. Poor, 147 N. Y. 402 1862
v. Royal Exch. Assur. Co., 1 M. & S. 30 4437
v. Shelton, 49 Nebr. 644 1929
v. Thomson, 7 Ves. Jr. 470 1069, 1083
v. Thomson, 115 Mo. 56 2373
v. Thomson, 76 App. Div. (N. Y.) 178 213
v. Way, 172 Mass. 423 233, 1963
v. Weems, L. R. 9 App. Cas. 671 4375
Thomson-Houston Electric Co. v. Capitol Electric Co., 56 Fed. 849 3586
v. Durant Co., 144 N. Y. 34 2150, 2235
v. Palmer, 52 Minn. 174 1117
Thoreau v. Pallies, 5 Allen (Mass.) 354 2978
Thorington v. Smith, 8 Wall. (U. S.) 1 1661, 2769, 3190
Thorley v. Orchis Steamship Co., 1 K. B. 660 3223
Thormaehlen v. Kaeppel, 86 Wis. 378 339, 346, 3811, 3817
Thorn v. Bell, Labor's Supp. (N. Y.) 430 457
v. Comrs. of Her Majesty's Works & Pub. Buildings, 32 Beav. 490 2318
v. Danzinger, 50 Ill. App. 306 5094
v. Knapp, 42 N. Y. 474 2198, 2200
v. London Corp., 45 L. J., Exch. 487 3620
v. London, L. R. 9 Exch. 163 3620
v. Pinkham, 84 Maine 101 146, 715, 3986
v. Stewart (Cal.), 122 Pac. 1069 715
v. Sweeney, 12 Nev. 251 2489, 2495
v. Thorn, 51 Mich. 167 152
v. Whitbeck, 11 Misc. (N. Y.) 171 3119
Thorn & Hunkins Lime &c. Co. v. St. Louis Expanded Metal &c. Co., 77 Mo. App. 21 1564
Thornborough v. Baker, 3 Swanst. 628 4609, 4654
Thornborrow v. Whitacre, 2 Ld. Raym. 1164 209, 1891
Thornburg v. Emmons, 23 W. Va. 325 3448
v. Masten, 88 N. Car. 293 1314
Thornburgh v. Fish, 11 Mont. 53 2311
v. Madren, 33 Iowa 380 454
Thorndike v. De Wolf, 6 Pick. (Mass.) 120 481
v. Norris, 24 N. H. 454 4726
Thorndike v. Wells Memorial Assn., 146 Mass. 619 4323
Thorne v. Allen, 72 Minn. 461 1943
v. Deas, 4 Johns. (N. Y.) 84 14, 251, 461, 1771, 3015, 3023
v. Farrar, 57 Wash. 441 146
v. Joy, 15 Wash. 83 4647
v. McVeagh, 75 Ill. 81 5117
v. Prentiss, 83 Ill. 99 71
v. Rice, 15 Maine 263 1763
v. San Francisco, 4 Cal. 127 1958
v. Travellers Ins. Co., 80 Pa. St. 15 267, 554, 1650
Thornhill v. Burthe, 29 La. Ann. 639 4618
v. Gilmer, 12 Miss. 153 4835, 4843, 4845
v. Neats, 8 C. B. (N. S.) 831 1866, 1914, 3680, 3719
v. O'Rear, 108 Ala. 299 700
Thornton v. Appleton, 29 Maine 298 366
v. Bank of Washington, 3 Pet. (U. S.) 40 978
v. Carson, 7 Cranch (U. S.) 596 2968
v. Dixon, 3 Bro. C. C. 199 4893
v. Findlay, 97 Ark. 432 4862
v. Grange, 66 Barb. (N. Y.) 507 1366
v. Henry, 2 Scam. (Ill.) 218 1271
v. Hooper, 14 Cal. 9 2724
v. Jenyns, 1 Man. & G. 166 213
v. Kempster, 5 Taunt. 786 1319
v. Krimbel, 28 Ore. 271 113
v. Lambeth, 103 N. Car. 86 4915
v. Lawther, 169 Ill. 228 1929
v. McCormick, 75 Iowa 285 2940, 2958, 2974, 2979, 2980
v. Missouri Pac. R. Co., 42 Mo. App. 58 52
v. Natchez, 129 Fed. 84 2644
v. Nat. Exchange Bank, 71 Mo. 221 4672
v. Nichols, 119 Ga. 50 212
v. Ogden, 32 N. J. Eq. 723 149
v. Payne, 5 Johns. (N. Y.) 74 455c
v. Pinckard, 157 Ala. 206 4655
v. Place, 1 Moody & R. 218 3696, 3744
v. Suffolk Mfg. Co., 10 Cush. (Mass.) 376 1726
v. Trammell, 39 Ga. 202 1575
v. Wood, 42 Maine 282 1654, 4816
v. Wynn, 12 Wheat. (U. S.) 183 4995, 5110
Thoroughgood's Case, 1 Coke 9, pt. II 73, 101
Thoroughgood's Case, 9 Coke 137a 3918
Thorp v. Bateman, 37 Mich. 68 1368
v. Cole, 2 C. M. & R. 367 2952
v. Craig, 10 Iowa 461 1178, 1179, 1180, 1181
v. Croto, 79 Vt. 390 4343
v. Fleming, 78 Kans. 237 4836
v. Gordon (Tex. Civ. App.), 43 S. W. 323 195
v. Pettit, 16 N. J. Eq. 488 2331
v. Smith, 63 N. J. Eq. 70 157
v. Smith, 18 Wash. St. 277 88
v. Stewart, 44 Hun (N. Y.) 232 1286
v. Thorp, 90 N. Y. 602 1134
Thorpe v. Booth, Ryan & M. 388 2660
v. Coombe, 8 Dowl. & R. 347 2660
v. Corwin, 20 N. J. L. 311 2656
v. Eyre, 1 Ad. & El. 926 1777
v. Fowler, 57 Iowa 541 4862
v. Hanscom, 64 Minn. 201 269, 367, 370, 378, 382
v. Pennock Mercantile Co., 99 Minn. 22 4934
v. Rutland &c. R. Co., 27 Vt. 140 570, 571, 2727, 2775, 2778, 2794
v. Thorpe, 1 Ld. Raym. 235 1532, 1577
v. Thorpe, 12 Mod. 455 1577
v. Thorpe, 12 S. Car. 154 4679
Thoseau v. Pallies, 5 Allen (Mass.) 354 2978
Thoubboron v. Lewis, 43 Mich. 635 173, 1531

[Vols. 1, §§ 1–637; 2, §§ 645–1846; 3, §§ 1855–2807; 4, §§ 2830–3919; 5, §§ 3930–5117.]

Thousand Island Park Assn. v. Tucker, 173 N. Y. 203 916
Thouvenin v. Lea, 26 Tex. 612 1259
Thrall v. Meade, 40 Vt. 540 2660
v. Newell, 19 Vt. 202 247, 1520, 3435
v. Wright, 38 Vt. 494 299
Thrall Hospital v. Caren, 140 App. Div. (N. Y.) 171 420
Thrash v. Bennett, 57 Ala. 156 4757
v. Starbuck, 145 Ind. 673 370, 386, 2437, 3823
Thrasher v. Haynes, 2 N. H. 429 2949, 2967
v. Overby, 51 Ga. 91 2979
Thredgill v. Pintard, 12 How. (U. S.) 24 4660
Threefoot v. Hilman, 130 Ala. 244 271
Three States Lumber Co. v. Powers, 95 Ark. 529 1614
Threlkeld v. Fitzhugh, 2 Leigh (Va.) 451 2252, 2258
v. Steward, 24 Okla. 403 209, 796, 800, 2521
Thresher v. Barry, 69 Conn. 470 405
Thrift v. Elizabeth City, 122 N. Car. 31 866, 889
v. Payne, 71 Ill. 408 1608, 2044
v. Redman, 13 Iowa 25 1019
Throckmorton v. Davidson, 68 Iowa 643 2315
Throop v. Broaddus, 15 Ky. L. 812 2241
v. Sherwood, 9 Ill. 92 1362
Throop Grain Cleaner v. Smith, 110 N. Y. 83 3411
Throwell v. Shenton, L. R. 8 Ch. Div. 318 324
Thrupp v. Fielder, 2 Esp. 628 323
T. H. Thompson Milling Co., In re, 144 Fed. 314 1992
Thum, In re, 5 Pa. Dis. 739 227, 247
Thum v. Rhodes, 12 Colo. App. 245 130
v. Tloczynski, 114 Mich. 149 820, 833, 834, 2517
v. Wolstenholme, 21 Utah 446 4358
Thummel v. Holden, 149 Mo. 677 3844
Thurber, In re, 162 N. Y. 244 3958
Thurber v. Anderson, 35 Ill. App. 628 3741
v. Meves, 119 Cal. 35 2283
v. Ryan, 12 Kans. 453 3733
v. Smith, 25 R. I. 60 33
Thuret v. Jenkins, 7 Mart. (La.) 318 1154
Thurlough v. Dresser, 98 Maine 161 4782
Thurlow v. Gilmore, 40 Maine 378 324, 1940
Thurman v. Burt, 53 Ill. 129 144, 2524
v. Cameron, 24 Wend. (N. Y.) 87 3904, 3905
v. Morrison, 14 B. Mon. (Ky.) 367 3861
Thurmond v. Clark, 47 Ga. 500 2980
Thurnell v. Balbirnie, 2 M. & W. 786 4988
Thursby v. Lidgerwood, 69 N. Y. 198 4890
Thurstan v. Nottingham &c. Building Society (1902), 1 Ch. 1 343
Thurston v. Arnold, 43 Iowa 43 2048
v. Blaisdell, 8 N. H. 367 1957
v. Blanchard, 22 Pick. (Mass.) 18 2436
v. Fisher, 9 Serg. & R. (Pa.) 288 2669
v. Ludwig, 6 Ohio St. 1 1989
v. McLellan, 34 App. D. C. 294 1457
v. Prentiss, 1 Mich. 193 2512
v. Rosenfield, 42 Mo. 474 1164
v. Thornton, 1 Cush. (Mass.) 89 4
v. Thurston, 99 Mass. 39 2602
v. Union Ins. Co., 17 Fed. 127 4231
v. Union Pac. R. Co., 4 Dill. (U. S.) 321 3307
v. Wolfborough Bank, 18 N. H. 391 2660
Thwaites v. Coulthwaite (1896), 1 Ch. 496 489
Thweatt v. Jones, 1 Rand. (Va.) 328 1394
v. McLeod, 56 Ala. 375 1650
Thwing v. Great Western Ins. Co., 111 Mass. 93 1188, 4479
Thwing v. Washington Ins. Co., 10 Gray (Mass.) 443 4508
Thygerson v. Whitbeck, 5 Utah 406 2943
Thyng v. Hussey (N. H.), 79 Atl. 690 2670
Tibbals v. Iffland, 10 Wash. 451 4574
v. Jacobs, 31 Conn. 428 56
Tibbets v. Ayer, Hill & D. (N. Y.) 174 254
v. Flanders, 18 N. H. 284 1218
v. Gerrish, 25 N. H. 41 212, 277, 323, 333
Tibbetts v. Horne, 65 N. H. 242 4690, 4865
v. Moore, 23 Cal. 208 4689
v. Sartwell, 66 N. H. 418 2026
Tibbey Bros. Glass Co. v. Pennsylvania R. Co., 219 Pa. 430 904
Tibbs v. Barker, 1 Blackf. (Ind.) 58 1271
v. Morris, 44 Barb. (N. Y.) 138 4653, 4656
v. Zirkle, 55 W. Va. 49 232
Tibeau v. Tibeau, 22 Mo. 77 4650
Tice v. Moore, 82 Conn. 244 3696
Tichenor v. Dodd, 18 N. J. Eq. 454 4716, 4718
v. Newman, 186 Ill. 264 1620, 1633
Tichy v. Simicek (Nebr.), 95 N. W. 629 156, 157
Tickler v. Andrae Mfg. Co., 95 Wis. 352 1603
Tickner v. Wiswall, 9 Ala. 305 4679
Ticknor v. McClelland, 84 Ill. 471 5036
Ticonic Bank v. Johnson, 31 Maine 414 978
v. Stackpole, 41 Maine 321 3478
Ticonic Water Power & Mfg. Co. v. Lang, 63 Maine 480 1610
Tidball v. Eichoff, 66 Tex. 58 3499
v. Schmeltz, 77 Kans. 440 972
Tide Water Bldg. Co. v. Hammond, 144 App. Div. (N. Y.) 920 3690
Tidewater R. Co. v. Hurt, 109 Va. 204 2277, 2331
Tidmarsh v. Washington Fire & Marine Ins. Co., 4 Mason (U. S.) 439 4114
Tidrick v. Rice, 13 Iowa 214 455
Tiede v. Schneidt, 105 Wis. 470 608
Tiedeman v. Knox, 53 Md. 612 3164
Tiefenbrun v. Tiefenbrun, 65 Mo. App. 253 1270
Tielens v. Hooper, 5 Exch. 830 1886
Tiemeyer v. Turnquist, 85 N. Y. 516 404
Tierman v. Binns, 92 Pa. St. 248 241
v. Napier, 5 Yerg. (Tenn.) 400 1963
Tiernan v. Gibney, 24 Wis. 190 170
v. Hammond, 41 Md. 548 2643
v. Poor, 1 Gill & J. (Md.) 216 4659
v. Rescaniere, 10 Gill & J. (Md.) 217 2648
Tiernay v. McGarity, 14 R. I. 231 1458
Tierney v. Brown, 65 Miss. 563 3857
v. Butler, 144 Iowa 553 547
v. Ledden, 143 Iowa 286 3040
v. New York Cent. R. Co., 10 Hun (N. Y.) 569 3182
v. Whiting, 2 Colo. 620 2249
v. Wood, 19 Beav. 330 1322
Tietz v. Tietz, 90 Wis. 66 1359
Tiffany v. Lord, 65 N. Y. 310 3525
v. St. John, 65 N. Y. 314 1975
v. Times Square Automobile Co. (Mo. App.), 154 S. W. 865 5115
v. Warren, 37 Barb. (N. Y.) 571 4807
Tiffin v. McCormack, 34 Ohio St. 638 615
v. Shawhan, 43 Ohio St. 178 544, 3895, 3898
Tifft v. Horton, 53 N. Y. 377 4690
Tifft Co. v. State Medical Institute, 53 Wash. 365 2488
Tift v. Bank, 141 Pa. St. 550 531
v. Mayo, 61 Ga. 246 4668
v. Quaker City Nat. Bank, 141 Pa. St. 550 531

[Vols. 1, §§ 1–637; 2, §§ 645–1846; 3, §§ 1855–2807; 4, §§ 2830–3919; 5, §§ 3930–5117.]

Tift v. Southern R. Co., 123 Fed. 789 2503
v. Southern R. Co., 138 Fed. 753 580, 878
Tifton, T. & G. R. Co. v. Butler, 4 Ga. App. 191 2153
Tifton &c. R. Co. v. Bedgood, 116 Ga. 945 1436
Tiger v. Rogers Cotton &c. Gin Co., 96 Ark. 1 547
Tiggerman v. Butte, 44 Mont. 138 2151
Tighe v. Morrison (1889), 116 N. Y. 263 1230
Tigress, The, 32 L. J. Adm. 97 3278, 5078
Tilden v. Bernhard, 31 Ohio C. C. 255 726
v. Blair, 21 Wall. (U. S.) 241 965, 1117, 1170, 1174
v. Buffalo Office-Bldg. Co., 27 App. Div. (N. Y.) 510 2050, 3707, 3709
v. Greenwood, 149 Mass. 567 4647, 4703
v. Machine Co., 9 Cal. App. 9 3463
v. Minor, 45 Vt. 196 3165
v. Rosenthal, 41 Ill. 385 185, 1816, 1818
v. Smith, 24 S. Dak. 576 247
v. Stilson, 49 Nebr. 382 4842
v. Streeter, 45 Mich. 533 4655
Tilford v. Dotson, 106 Ky. 755 1269
v. Fleming, 64 Pa. St. 300 4570
v. Forsythe, 14 Ky. L. (abstract) 335 4914
v. Ramsey, 37 Mo. 563 4878, 4879
Tillam v. Copp, 5 C. B. 211 2958
Tillamook County v. Wilson River Road Co., 49 Ore. 309 2411, 2450
Tillaux v. Tillaux, 115 Cal. 663 151
Tiller v. Cleveland, 47 Ark. 287 970
v. Wilson, 79 Ark. 256 2393
Tillery v. Land, 136 N. Car. 537 2295
v. Tillery, 155 Ala. 495 4955
Tilley v. Chicago, etc., 103 U. S. 155 1513
v. Connecticut Fire Ins. Co., 86 Va. 811 4317, 4322
v. Cook County, 103 U. S. 155 1680, 1693, 1709, 3612
v. Loan Association, 52 Fed. 618 1559
v. Thomas, L. R. 3 Ch. App. 61 3712
Tillinghast v. Boothby, 20 R. I. 59 799, 807, 811, 832
v. Boston &c. Lumber Co., 39 S. Car. 484 62, 1116
v. Bradford, 5 R. I. 205 3876
v. Champlin, 4 R. I. 173 4893, 4955
v. Gilmore, 17 R. I. 413 2944
v. Henderson, 59 S. Car. 388 2299
v. Holbrook, 7 R. I. 230 268, 335
v. Merrill, 151 N. Y. 135 3106
Tillis v. Austin, 117 Ala. 262 73
v. Folmar, 145 Ala. 176 1263
v. Smith, 108 Ala. 264 2367, 2380
v. Treadwell, 117 Ala. 445 1267
Tillman v. DeLacy, 80 Ala. 103 4689
v. Drake, 4 La. Ann. 16 1158
v. Dunman, 114 Ga. 406 58
v. Heller, 78 Tex. 597 199, 201
Tillotson v. Boyd, 6 N. Y. Super. Ct. 516 4718
v. Grapes, 4 N. H. 444 254
v. Prichard, 60 Vt. 94 1145
v. Rose, 11 Metc. (Mass.) 299 1394
v. Smith, 32 N. H. 90 2488
Tillou v. Britton, 9 N. J. L. 120 1963, 3460
v. Kingston &c. Ins. Co., 7 Barb. (N. Y.) 570 4269
v. Kingston &c. Ins. Co., 5 N. Y. 405 4268
Tillson v. Moulton, 23 Ill. 648 4655, 4656
v. United States, 129 U. S. 101 4986, 5024
Tilson v. Gatling, 60 Ark. 114 3400
Tilt v. La Salle Silk Mfg. Co., 5 Daly (N. Y.) 19 42
Tilton v. Alcott, 16 Barb. (N. Y.) 598 2072
v. Hamilton Fire Ins. Co., 14 How. Pr. (N. Y.) 363 4225
Tilton v. Tilton, 130 Ky. 281 340
Timbel v. Garfield Nat. Bank, 121 App. Div. (N. Y.) 870 3356
Timberlake v. Supreme Commandry, United Order of the Golden Cross of the World, 208 Mass. 411 4291
v. Thayer, 71 Miss. 279 1608, 2044, 2102, 3450
v. Thayer, 76 Miss. 76 3469
Times Fire Assur. Co. v. Hawke, 28 L. J. Ex. 317 3705
Times Printing Co. v. Star Pub. Co., 51 Wash. 667 1846
Timken Carriage Co. v. Smith, 123 Iowa 554 129, 5005, 5110
Timm v. Grand Rapids Brew. Co., 160 Mich. 371 540
Timma v. Timma, 72 Kans. 73 2340
Timmerman v. Dever, 52 Mich. 34 800
Timmins v. Rawlinson, 3 Burr. 1603 4583
Timmis, In re, 200 N. Y. 177 547
Timmonds v. Taylor (Ind. App.), 96 N. E. 331 2301, 2302, 2329
Timmons v. Boyd, 89 S. Car. 11 233
v. Timmons, 145 Ky. 259 1020
Timms v. Shannon, 19 Md. 296 3358
Timrod v. Schoollred, 1 Bay (S. Car.) 324 5006
Tinckler v. Prentice, 4 Taunt. 549 1963
Tindal v. Touchberry, 3 Strob (S. Car.) 177 1228
Tindall v. Northern Pac. R. Co. (Wash.), 107 Pac. 1045 203
v. Wasson, 74 Ind. 495 4779
Tindel v. Park, 154 Pa. St. 36 4965
Tinder v. Tinder, 131 Ind. 381 3843, 3844
Tindle v. Birkett, 171 N. Y. 520 88, 2042
v. Birkett, 205 U. S. 183 1992, 1994, 1997
Tingle v. Fisher, 20 W. Va. 497 1460
v. Kelly, 29 Ky. L. 24 5106
Tingley v. Cutler, 7 Conn. 291 1559, 3766
v. Fairhaven Land Co., 9 Wash. 34 1981
Tinkelpaugh-Kimmel Hardware Co. v. Minneapolis Threshing Mach. Co., 20 Okla. 187 1338
Tinker, In re, 99 Fed. 79 1994
Tinker v. Colwell, 193 U. S. 473 1995
v. Forbes, 136 Ill. 221 3866
Tinkham v. Heyworth, 31 Ill. 519 1768
v. Satori, 44 Mo. App. 659 1559
Tinn v. Hoffmann, 29 Law. Times (N. S.) 271 43
Tinney v. Ashley, 15 Pick. (Mass.) 546 2317, 2333
Tinsley v. Dowell (Tex.), 24 S. W. 928 1659
v. Hoskins, 111 N. Car. 340 3378
v. Tinsley, 15 B. Mon. (Ky.) 454 2112
Tinsman v. Belvidere &c. R. Co., 26 N. J. L. 148 571
Tippecanoe County v. Lafayette &c. R. Co., 50 Ind. 85 570, 576, 2550
v. Lucas, 93 U. S. 108 2733
v. Reynolds, 44 Ind. 509 122
Tippets v. Walker, 4 Mass. 595 3615
Tippett v. McGrath, 71 N. J. L. 338 2757
Tippin v. Coleman, 61 Miss. 516 2662
Tipping v. Clarke, 2 Hare 383 2517
v. Eckersley, 2 K. & J. 264 2528, 2532
v. Robbins, 64 Wis. 546 4540
Tips v. Gay (Tex. Civ. App.), 146 S. W. 306 4841
Tipton v. Ellsworth, 18 Idaho 207 4622
v. Feitner, 20 N. Y. 423 2044, 5041
v. Smythe, 78 Ark. 392 2723, 2764
Tirrell v. Gage, 4 Allen (Mass.) 245 3239
v. Jones, 39 Cal. 655 4909
Tischler v. Apple (Fla.), 11 So. 273 3620
v. Kurtz, 35 Fla. 323 1860, 1988, 4937
Tisdale v. Harris, 37 Mass. 9 1292
v. John H. Pray Sons Co., 73 N. H. 357 4824

[Vols. 1, §§ 1–637; 2, §§ 645–1846; 3, §§ 1855–2807; 4, §§ 2830–3919; 5, §§ 3930–5117.]

Tisdale v. Maxwell, 58 Ala. 40 4607
Tisdell v. New Hampshire Fire Ins. Co., 155 N. Y. 163 4293, 4294
Tise v. Whitaker-Harvey Co., 144 N. Car. 507 2592
Tisher v. Beckwith, 30 Wis. 55 3919, 4675
Tison v. People's Sav. & Loan Assn., 57 Ala. 323 4641, 4813, 4842
Titania, The, 124 Fed. 975 3265
Titania, The, 131 Fed. 229 3265
Titcomb v. Fonda, J. & G. R. Co., 38 Misc. (N. Y.) 630 4660, 4684
v. Powers, 108 Maine 347 1373
v. Vantyle, 84 Ill. 371 269, 376
v. Wood, 38 Maine 561 79
Title Guarantee &c. Co. v. Haven, 196 N. Y. 487 1381
v. Steinberg, 119 App. Div. (N. Y.) 28 240
Title Guaranty & Surety Co. v. Bank of Fulton, 89 Ark. 471 4109, 4110, 4417
v. Klein, 178 Fed. 689 967, 968
v. Nichols, 32 Sup. Ct. 475 4416, 4417
v. Witmire, 195 Fed. 41 1157, 4009
Titman v. Titman, 64 Pa. St. 480 268, 1367
Titsworth v. Hyde, 54 Ill. 386 217
v. Stout, 49 Ill. 78 1394
v. Winnegar, 51 Barb. (N. Y.) 148 3097
Tittemore v. Vermont &c. Ins. Co., 20 Vt. 546 4266
Tittle v. Vanleer (Tex. Civ. App.), 27 S. W. 736 1464
Titus v. Durkee, 12 U. C. C. P. 367 2967
v. Glens Falls Ins. Co., 81 N. Y. 410 1654, 4176, 4177, 4178, 4223, 4258, 4310
v. Gunn, 69 N. J. L. 410 3733
v. Haynes, 31 N. Y. St. 409, 4729
v. Hobart, 5 Mason (U. S.) 378 1137
v. Lewis, 33 Ohio St. 304 2457
v. Poole, 145 N. Y. 414 84, 4328, 4999
v. Rochester German Ins. Co., 97 Ky. 567 85, 2417
v. Scantling, 3 Blackf. (Ind.) 372 2982
v. Scantling, 4 Blackf. (Ind.) 89 2945, 2982
v. Taylor (N. J. Eq.), 65 Atl. 1003 2301
Tivoli, Manchester v. Colley, 52 Week Rep. 632 802
Tobey v. Bristol County, 3 Story (U. S.) 800 2941, 2947, 2958
v. Wood, 123 Mass. 88 268, 308, 325
Tobey Furniture Co. v. Colby, 35 Fed. 592 2607
Tobias v. Blin, 21 Vt. 544 478
v. Lissberger, 105 N. Y. 404 2048
Tobin v. Bass, 85 Mo. 654 3917
v. Crawford, 5 M. & W. 234 3235
v. Kells, 207 Mass. 304 3675, 3710
v. Larkin, 183 Mass. 389 1306
v. McKinney, 15 S. Dak. 257 2660
v. McNab, 53 S. Car. 73 1119
v. Spann, 85 Ark. 556 316, 318, 320, 3810
v. Tobin, 139 Wis. 494 4711
v. Western Mut. Aid Soc., 72 Iowa 261 4176
Tobler v. Austin, 22 Tex. Civ. App. 99 832, 2127
Toby v. Reed, 9 Conn. 216 4709
Tod v. Kentucky Union Land Co., 57 Fed. 47 574
v. Wick, 36 Ohio St. 370 1060, 3426
Todd v. Allen, 18 Kans. 543 64
v. Barlow, 2 Johns. Ch. (N. Y.) 551 2979
v. Bettingen, 98 Minn. 170 254
v. Bettingen, 109 Minn. 493 1374, 1375
v. Campbell, 32 Pa. St. 250 4651, 4655
v. Clapp, 118 Mass. 495 325
v. Diamond State Iron Co., 8 Houst. (Del.) 372 2292, 2307
Todd v. Ferguson, 161 Mo. App. 624 1068
v. German American Ins. Co., 2 Ga. App. 789 1746
v. Grove, 33 Md. 188 74, 149, 152
v. Hardie, 5 Ala. 698 4752, 4756
v. Howell, 47 Ind. App. 665 1705, 1710, 1722
v. Huntington, 13 Ore. 9 59, 2101
v. Jackson, 75 Ind. 272 4925
v. Johnson, 51 Iowa 192 4626
v. Jones, 22 Iowa 146 3905
v. Laurens, 48 S. Car. 395 622, 630
v. Lee, 15 Wis. 400 394, 404, 4668
v. Lorah, 75 Pa. St. 155 4915
v. Midland etc. R. Co., 9 L. R. (Ir.) 85 3757
v. Neal, 49 Ala. 266 3390
v. Old Colony R. Co., 3 Allen (Mass.) 18 2977
v. Outlaw, 79 N. Car. 235 4643
v. Rafferty, 30 N. J. Eq. 254 489, 4906
v. Railroad Co., 19 Ohio St. 514 426
v. Richie, 1 Stark. 190 4486
v. Staats, 60 N. J. Eq. 507 2527
v. State Ins. Co., 3 Wkly. Notes Cas. (Pa.) 330 1187
v. Stokes, 10 Pa. St. 155 1449
v. Sykes, 97 Va. 143 149, 2458
v. Taft, 7 Allen (Mass.) 371 2318
v. Todd (Cal.), 128 Pac. 413 4674
v. Union Dime Sav. Inst., 118 N. Y. 337 198, 3896
v. Weber, 95 N. Y. 193 242
v. Wilson, 9 Beav. 486 124
Tode v. Gross, 127 N. Y. 480 799, 807, 808, 820, 834, 1559
Toellner v. McGinnis, 55 Wash. 430 1514, 1547
Toher v. Lappine, 60 N. Y. St. 853 1607
v. Schaefer, 45 Misc. (N. Y.) 618 2095
Tohlman v. Dawson, 63 Kans. 471 851
Tolan v. Carr, 12 Daly (N. Y.) 520 4906
Toland v. Corey, 6 Utah 392 114
v. Stevenson, 59 Ind. 485 1903
Tolbert v. Horton, 31 Minn. 518 4779 4840
v. Horton, 33 Minn. 104 4786
Toledo v. Libbie, 19 Ohio C. C. 704 2226
v. Northwestern Ohio Nat. Gas Co., 5 Ohio C. C. 557 2734
Toledo, A. A. & N. M. R. Co. v. Pennsylvania Co., 54 Fed. 730 1410, 2697
v. Pennsylvania Co., 54 Fed. 746 2345, 2482, 2697
Toledo & Ann Arbor R. Co. v. Johnson, 49 Mich. 148 1610
Toledo & Ind. Trac. Co. v. Toledo & C. I. R. Co., 171 Ind. 213 555
Toledo & S. H. R. Co. v. Lamphear, 54 Mich. 575 1406
Toledo Computing Scale Co. v. Garrison, 28 App. D. C. 243 73
v. Tyden, 141 Ill. App. 21 1522
Toledo, D. & B. R. Co. v. Hamilton, 134 U. S. 296 2746
Toledo Electric Street R. Co. v. Toledo Consolidated Steam R. Co., 26 O. Wkly. L. Bul. (Ohio) 172 579
Toledo, St. L. & K. C. R. Co. v. Levy, 127 Ind. 168 1640, 3161
v. Tapp, 6 Ind. App. 304 3333, 3338
Toledo, St. L. R. Co. v. St. Louis &c. R. Co., 208 Ill. 623 2526
Toledo Steamship Co. v. Zenith Transp. Co., 184 Fed. 391 2943, 2947, 2959
Toledo, Wabash & Western R. Co. v. Hammond, 33 Ind. 379 3335
v. Jacksonville Depot Building Co., 63 Ill. 308 3699
v. Rodrigues, 47 Ill. 188 456
v. Thompson, 71 Ill. 434 3295
Toledo &c. Lumber Co. v. Thomas, 33 W. Va. 566 554

[Vols. 1, §§ 1–637; 2, §§ 645–1846; 3, §§ 1855–2807; 4, §§ 2830–3919; 5, §§ 3930–5117.]

Toledo etc. R. Co. v. Chew, 67 Ill. 378 1399
v. Prince, 50 Ill. 26 456
Tolen v. Tolen, 2 Blackf. (Ind.) 407 2749
Toler v. Armstrong, 4 Wash. (U. S.) 297 738
Toles v. Adee, 84 N. Y. 222 3532
Tolford v. Church, 66 Mich. 431 4142, 4145
Tolhurst v. Associated Portland Cement Mfrs. (1901), 2 K. B. 811 1440
Toll v. Hiller, 11 Paige (N. Y.) 228 979
Tolle v. Orth, 75 Ind. 298 4585
Tolleson v. Jennings, 60 Ark. 190 4011
Tolley v. Poteet, 62 W. Va. 231 80, 105, 113, 2371, 2376
Tolman v. American Nat. Bank, 22 R. I. 462 3471
v. Mulcahy, 103 N. Y. S. 936 2483
v. Reed, 115 Mich. 71 62
v. Smith, 74 Cal. 345 3909
v. Ward, 86 Maine 303 241, 3850
Tolmie v. Fidelity &c. Co., 95 App. Div. (N. Y.) 352 4328
Tom v. Daily, 4 Ohio 368 233
v. Wollhoefer, 61 Tex. 277 2429, 2430
Tombigbee R. Co. v. Kneeland, 4 How. (U. S.) 16 541, 552
Tombigbee Valley R. Co. v. Fairford Lumber Co., 155 Ala. 575 2276, 2282, 2286, 2322
Tombler v. Keolling, 60 Ark. 62 3080
Tombler v. Reitz, 134 Ind. 9 1641
Tomblin v. Higgins, 53 Nebr. 92 981
Tombs v. Basye, 65 Mo. App. 30 1306
Tomczek v. Wieser, 108 N. Y. S. 784 3810
Tome v. Dubois, 6 Wall. (U. S.) 548 4985
Tomes v. Barney, 35 Fed. 112 2669
Tomkins v. Bernet, 1 Salk. 22 984
v. Lawrence, 8 Car. & P. 729 4583
Tomkinson v. South Eastern R. Co., L. R. 35 Ch. Div. 675 585
Tomlin v. Cape May, 63 N. J. L. 429 610
v. Fordwich, 5 Ad. & El. 147 2971
v. Hilyard, 43 Ill. 300 1275
v. Morris, 26 Ky. L. 681 964
Tomlins v. Lawrence, 3 M. & P. 555 4877
Tomlinson v. Armour, 74 N. J. L. 274 129, 5007
v. Briles, 101 Ind. 538 1631
v. Burke, 10 N. J. L. 295 4879
v. Derby, 43 Conn. 562 2123
v. Gill, Ambler 330 1234
v. Hammond, 8 Iowa 40 2958, 2965
v. Jessup, 15 Wall. (U. S.) 454 2757
v. Mason, 6 Rand. (Va.) 169 1650
v. Monmouth &c. Ins. Co., 47 Maine 232 4264, 4277
v. Smith, 2 Iowa 39 1989
v. Timmons (Mo. App.), 135 S. W. 980 1409
v. Tomlinson, 162 Ind. 530 2421, 2449
Tomlinson Carriage Co. v. Kinsella, 31 Conn. 268 1938
Tompkins v. Batie, 11 Nebr. 147 1973, 4750
v. Boston Elevated R. Co., 201 Mass. 114 3309
v. Compton, 93 Ga. 520 1068 1087
v. Crosby (N. J. Eq.), 19 Atl. 720 4806
v. Dudley, 25 N. Y. 272 1908, 1909, 3698, 3702, 3703
v. Elliot, 5 Wend. (N. Y.) 496 2047
v. Forrestal, 54 Minn. 119 2773
v. Gerry, 52 Ill. App. 592 2940
v. Hartford Fire Ins. Co., 22 App. Div. (N. Y.) 380 4199
v. Hazen, 165 N. Y. 18 212
v. Henderson, 83 Ala. 391 4779
v. Hill, 28 Ill. 519 984
v. Hollister, 60 Mich. 470 124
v. Hollister, 60 Mich. 485 1381
v. Lamb, 121 App. Div. (N. Y.) 366 5115
v. Levy, 87 Ala. 263 4879
v. Merriman, 6 Kulp (Pa.) 543 2642
v. Philips, 12 Ga. 52 203
Tompkins v. Saltmarsh, 14 Serg. & R. Pa. 275 3000, 3016
v. Thompson, 93 N. Y. S. 1070 56
v. Tompkins, 18 S. Car. 1 4951
v. Wheeler, 16 Pet. (U. S.) 106 3915
v. Williams, 137 App. Div. (N. Y.) 521 1995
Tompkins County Nat. Bank v. Bunnell &c. Inv. Co., 8 App. Div. (N. Y.) 90 3514
Toms v. Boyes, 50 Mich. 352 4707
v. Williams, 41 Mich. 552 4531
Tomsecek v. Travelers' Ins. Co., 113 Wis. 114 4133, 4134, 4135, 4183
Tone v. Columbus, 39 Ohio St. 281 425
v. Shankland, 110 Iowa 525 1441
v. Tillamook City, 58 Ore. 382 614
v. Wilson, 81 Ill. 529 2252
Toner v. Citizens' State Bank of Kewanna, 25 Ind. App. 29 3098
Tones v. State, 48 Tex. Cr. 363 1400
Tonge v. F. Kennett, 10 La. Ann. 800 1771
Tongoy, The, 55 Fed. 329 3156, 3158
Tonnins v. Prout, 1 Dick. 387 2580
Toodle v. Taylor, 64 Iowa 629 667
Toof v. Martin, 13 Wall. (U. S.) 40 1592
v. Miller, 73 Miss. 756 1169
Tooke v. Newman, 75 Ill. 215 2512, 2538, 2540
Tooker v. Alston, 159 Fed. 599 79
v. National Sugar Refining Co. (N. J. Eq.), 84 Atl. 10 2648
v. Siegel-Cooper Co., 55 Misc. (N. Y.) 68 4819, 4820
v. Sloan, 30 N. J. Eq. 394 4667
Toole v. Beckett, 67 Maine 544 130
v. Lanier, 128 Ga. 279 2498, 2502, 2506
Tooley v. Railway &c. Assur. Co., 3 Biss. (U. S.) 399 4387
v. Windham, Cro. Eliz. 206 233, 235
Toombs v. Stone, 2 Metc. (Ky.) 520 406
Toomer v. Randolph, 60 Ala. 356 4714
Toomes v. Conset, 3 Atk. 261 4710
Toomey v. Hughes 8 Pa. Co. Ct. 384 2455
Toomy v. Dumphy, 86 Cal. 639 201
Toops v. Snyder, 70 Ind. 554 2369
Toothman v. Courtney, 62 W. Va. 167 1513
Tootle v. Cook, 4 Colo. App. 111 4936
v. First Nat. Bank, 34 Nebr. 863 2434, 4807
v. Kent, 12 Okla. 674 2134
v. Lyster, 26 Kans. 589 4779
v. Rice, 53 Kans. 576 4937
v. Taylor, 64 Iowa 629 666, 1062
Topeka Bridge Co. v. Cummings, 3 Kans. 55 1610
Topeka Commercial &c. Co. v. Harper County, 63 Kans. 351 144
Topeka Water Supply Co. v. Root, 56 Kans. 187 370, 378, 2283, 3821
Topliff v. McKendree, 88 Mich. 148 175
v. Topliff, 122 U. S. 121 1537, 1538
Toplitz v. Ullman, 46 N. Y. St. 294 2156
Topp v. White, 12 Heisk. (Tenn.) 165 2357, 2453
Topping v. Paddock, 92 Ill. 92 4890, 4909, 4910
v. Sadler, 5 Jones L. (N. Car.) 357 4542
v. Swords, 1 E. D. Smith (N. Y.) 609 59, 3622, 3636
Torbert v. Jeffrey, 161 Mo. 645 481
Torbet v. Coffin, 6 Ohio 33 2589
Torbett v. Worthy, 1 Heisk. (Tenn.) 107 677
Torchia, In re, 185 Fed. 576 1992
Toronto Gen. Trusts Corp. v. Cent. Ontario R. Co., 10 Ont. L. R. 347 3056
Toronto Harbour Com'rs., In re, 28 Grant Ch. (U. C.) 195 508
Torp v. Gulseth, 37 Minn. 135 2202
Torpey v. Murray, 93 Minn. 482 1713
v. Tebo, 184 Mass. 307 3381

[Vols. 1, §§ 1–637; 2, §§ 645–1846; 3, §§ 1855–2807; 4, §§ 2830–3919; 5, §§ 3930–5117.]

Torrance v. Amsden, 3 McLean (U. S.) 509 2956
v. Buffalo Third National Bank, 70 Hun (N. Y.) 44 1156
Torre v. Thiele, 25 La. Ann. 418 461
Torrence v. Graham, 18 N. Car. 284 2976
v. Shedd, 112 Ill. 466 459, 737
Torrent Fire Eng. Co. No. 5 v. Mobile, 101 Ala. 559 545, 3833
Torrey v. Bank of Orleans, 9 Paige (N. Y.) 649 74
v. Baxter, 13 Vt. 452 4954
v. Buck, 2 N. J. Eq. 366 128
v. Corliss, 33 Maine 333 2725
v. Deavitt, 53 Vt. 331 4725
v. Foss, 40 Maine 74 3463
v. Grant, 10 Sm. & M. (Miss.) 89 965, 968, 971
v. Twombley, 57 How. Pr. (N. Y.) 149 4912
Torry v. Black, 58 N. Y. 185 2063, 4675
Totten v. Burhans, 91 Mich. 495 81, 88
v. Pocahontas Coal & Coke Co., 67 W. Va. 639 3867
Touart v. Jett Contracting Co., 169 Ala. 638 1817
Toub v. Schmidt, 60 Hun (N. Y.) 409 3113
Touche v. Metropolitan &c. Warehousing Co., L. R. 6 Ch. App. 671 533
Touchstone v. Staggs (Tex. Civ. App.), 39 S. W. 189 83
Touchy v. Gulf Land Co., 120 La. 545 332
Toulmin v. Heidelberg, 32 Miss. 268 417, 3894
Toupin v. Peabody, 162 Mass. 473 4536
Tournade v. Hagedorn, 5 Thomp. & C. (N. Y.) 288 4925
Tourney v. Sinclair, 3 How. (Miss.) 324 414
Touro v. Cassin, I Nott. & McC. (S. Car.) 173 1066
v. Cushing, 1 Mart. (La.) (N. S.) 425 1446
Tourret v. Cripps, 48 L. J. Ch. (N. S.) 567 1317
Tourtelot v. Whithed, 9 N. Dak. 407 548
Tourville v. Naish, 3 P. Wms. 306 207
Tousey v. Hastings, 127 App. Div. (N. Y.) 94 2289
v. Indianapolis (Ind.), 94 N. E. 225 608, 868
v. Moore, 79 Mich. 564 234
v. Robinson, 1 Metc. (Ky.) 663 969
Toussaint v. Martinnant, 2 T. R. 100 1359
Touteng v. Hubbard, 3 Bos. & P. 291 4485
Towar v. Hale, 46 Barb. (N. Y.) 361 3846
Towell v. Gatewood, 2 Scam. (Ill.) 22 4999, 5000
v. Hollweg, 81 Ind. 154 1820
Tower v. Fetz, 26 Nebr. 706 1647, 4650
v. Pauly, 67 Mo. App. 632 5117
v. Tudhope, 37 U. C. Q. B. 200 1334
v. Utica R. Co., 7 Hill (N. Y.) 47 3337, 3338
Tower Co. v. Southern Pac. R. Co., 184 Mass. 472 1792, 1797, 1801, 3176
Tower-Doyle Commission Co. v. Smith, 86 Mo. App. 490 346
Tower Grove Planing Co. v. McCormack, 127 Mo. App. 349 1297
Towers v. Barrett, 1 T. R. 133 1360
v. Hagner, 3 Whart. (Pa.) 48 2664
v. Moor, 2 Vern. 98 1486, 1488
Towery v. Henderson, 60 Tex. 291 3913
Towle v. Carmelo Land &c. Co., 99 Cal. 397 1659
v. Dresser, 73 Maine 252 288, 336, 3813
v. Ionia &c. Ins. Co., 91 Mich. 219 4180
v. Larrabee, 26 Maine 464 934
v. Leavitt, 23 N. H. 360 58, 453, 454
Towle v. National Guardian Ins. Soc., 7 Jur. (N. S.) 1109 4416
v. Sweeney, 2 Cal. App. 29 2672
v. White, 21 Wkly. Rep. 465 4983
Towles v. Atlantic Coast Line R. Co., 83 S. Car. 501 2129
v. Cincinnati Tobacco Warehouse Co., 146 Ky. 301 2134
v. Fisher, 77 N. Car. 437 417
Town v. Gensch, 101 Wis. 445 3847
Towne v. Davis, 66 N. H. 396 1333, 5024
v. Fire Assn. of Philadelphia, 27 Ill. App. 433 4215
v. Fiske, 127 Mass. 125 4689
v. Fitchburg &c. Ins. Co., 7 Allen (Mass.) 51 126
v. Jaquith, 6 Mass. 46 2959
v. Rice, 122 Mass. 67 965, 3380
v. Smith, 1 Wood. & M. (U. S.) 115 1167
v. Wiley, 23 Vt. 355 317, 2991, 3076
Towner v. Blue, 59 Wash. 164 2328
v. Lane, 9 Leigh (Va.) 262 4892
v. Lucas, 13 Grat. (Va.) 705 1652
v. McClelland, 110 Ill. 542 4732, 4735
v. Tickner, 112 Ill. 217 2041
Townley v. Bedwell, 14 Ves. Jr. 591 62
v. Crump, 4 A. & E. 58 5067
Towns v. Kellett, 11 Ga. 286 3939
v. Riddle, 2 Ala. 694 3958
Town School Dist. v. Town Dist. of Wolcott, 78 Vt. 23 605
Townsend v. Allen, 36 N. Y. S. 523 1151
v. Bush, 1 Conn. 260 965
v. Carpenter, 11 Ohio 21 1430, 1432
v. Cleveland Fire-Proofing Co., 18 Ind. App. 568 1418, 3542, 3549, 3795, 3798
v. Corning, 1 Barb. (N. Y.) 627 979, 4683
v. Cowles, 31 Ala. 428 84, 85, 113
v. Coxe, 151 Ill. 62 1169
v. Derby, 3 Metc. (Mass.) 363 199
v. Eichelberger, 51 Ohio St. 213 2667
v. Empire &c. Co., 6 Duer (N. Y.) 208 4623, 4645
v. Felthousen, 156 N. Y. 618 84
v. Fenton, 30 Minn. 528 1274, 2301
v. Fenton, 32 Minn. 482 2301
v. Fisher, 2 Hilt. (N. Y.) 47 231
v. Hagar, 72 Fed. 949 4932
v. Hargraves, 118 Mass. 325 1210, 1211, 1215, 1217, 1333, 1897
v. Huntzinger, 41 Ind. App. 223 413
v. Jemison, 9 How. (U. S.) 407 1137, 1138
v. Kennedy, 6 S. Dak. 47 1324
v. Long, 77 Pa. St. 143 1235
v. Lorain Bank, 2 Ohio St. 345 3478
v. Northwestern Ins. Co., 18 N. Y. 168 4251
v. Perry, 124 N. Y. S. 143 2325
v. Peterson, 12 Colo. 491 4655
v. Rackham, 143 N. Y. 516 1413, 3841
v. Rich, 58 Minn. 559 3100
v. Smith, 47 Wis. 623 146
v. Townsend (Ky.), 105 S. W. 937 4357
v. Townsend, 4 Cold. (Tenn.) 70 2667
v. Townsend, Peck (Tenn.) 1 2732
v. Tyndale, 165 Mass. 293 4069
v. Vanderwerker, 160 U. S. 171 1271, 2299, 2303, 2642, 2644
v. Whitby, 5 Har. (Del.) 55 1686
v. Whitney, 75 N. Y. 425 1986
v. Wilson, 155 Ill. App. 303 4716
Townsend Gas &c. Co. v. Hill. 24 Wash. 469 2763
Townsends v. Bank of Racine, 7 Wis. 185 1934
Townshend v. Goodfellow, 40 Minn. 312 4879

[Vols. 1, §§ 1–637; 2, §§ 645–1846; 3, §§ 1855–2807; 4, §§ 2830–3919; 5, §§ 3930–5117.]

Townshend v. Townshend, 7 Gill (Md.) 10 366
v. Townshend, 1 Abb. N. Cas. (N. Y.) 81 401
Townslee v. Healey, 39 Vt. 522 2077, 2078
v. Moore, 30 Ohio St. 184 2672
Townsley v. Chapin, 12 Allen (Mass.) 476 403
v. Sumrall, 2 Pet. (U. S.) 170 203, 1230
Townson v. Tickell, 3 B. & Ald. 31 1441
Towson v. Havre-de-Grace Bank, 6 Har. & J. (Md.) 47 3116, 3120
v. Moore, 173 U. S. 17 141, 149
v. Smith, 13 App. D. C. 48 1259
Tozer v. Ocean Acc. &c. Co., 94 Minn. 478 4407
v. Saturlee, 3 Grant Cas. (Pa.) 162 366, 446
Traber v. Hicks, 131 Mo. 180 71, 80
Trabue v. Dwelling House Ins. Co., 121 Mo. 75 4220, 4272
v. Short, 18 La. Ann. 257 1175
Tracey v. Irwin, 18 Wall. (U. S.) 549 1969
v. Phelps, 22 Fed. 634 619
v. Sacket, 1 Ohio St. 54 157
Tracy v. Albany Exchange Co., 7 N. Y. 472 2239
v. Alvord, 118 Cal. 654 196, 3403
v. Chicago, 24 Ill. 500 1510, 1514
v. Gunn, 29 Kans. 508 2162
v. Herrick, 25 N. H. 381 2963, 2966, 2975, 2980
v. Jenks, 15 Pick. (Mass.) 465 944
v. Keith, 11 Allen (Mass.) 214 275
v. Lincoln, 145 Mass. 357 427, 5031
v. McGarty, 12 R. I. 168 1458
v. Reed, 13 Sawy. (U. S.) 622 2729, 2759, 2774
v. Suydam, 30 Barb. (N. Y.) 110 4933
v. Talmage, 14 N. Y. 162 574, 689
v. Tuffly, 134 U. S. 206 4966
v. Union Iron Works Co., 104 Mo. 193 1635
v. Wood, 3 Mason (U. S.) 132 3016
Trade Dollar Consol. Min. Co. v. Fraser, 148 Fed. 585 2485
Trade Ins. Co. v. Barracliff, 45 N. J. L. 543 4215
Trader v. Jarvis, 23 W. Va. 100 294, 2648, 3810
Traders' Bank v. Alsop, 64 Iowa 97 1016
v. Parker, 130 N. Y. 415 234
Traders' Ins. Co. v. Aachen &c. Ins. Co., 150 Cal. 370 4342
v. Cassell, 24 Ind. App. 238 4257
v. Catlin, 163 Ill. 256 4199, 4250
v. Dobbins, 114 Tenn. 227 1682, 1684
v. Newman, 120 Ind. 554 4062
v. Race, 142 Ill. 338 4280, 4281
v. Robert, 9 Wend. (N. Y.) 404 4062
Traders National Bank v. Parker, 130 N. Y. 415 233, 235, 236
Tradesman Co. v. Superior Mfg. Co., 147 Mich. 702 71
Tradesman's Nat. Bank v. Curtis, 167 N. Y. 194 231
v. Green, 57 Md. 602 1431
v. Kent Mfg. Co., 186 Pa. St. 556 3098
v. Looney, 99 Tenn. 278 511
Trades Sav. Bank v. Freese, 26 N. J. Eq. 453 2592
Traer v. Prospecting Co., 124 Iowa 107 275
Trafton v. Hawes, 102 Mass. 533 3842, 3848
Trageser v. Gray, 73 Md. 250 267
Traill v. Baring, 4 Deg. J. & S. 318 125, 4095
Train v. Davidson, 20 App. Div. (N. Y.) 577 757
v. Gold, 5 Pick. (Mass.) 380 203, 4012
v. Kendall (1884), 137 Mass. 366 1164
Trainer v. Morison, 78 Maine 160 1929
v. Trumbull, 141 Mass. 527 295, 297, 301, 1396
Trainor v. Wouman, 33 Minn. 484 14, 3797
Traitel v. Oussani, 51 Misc. (N. Y.) 667 3730
Trambly v. Ricard, 130 Mass. 259 73, 101, 1651
Tramell v. Farmers' Nat. Bank, 11 Ky. L. 900 3391
Trammel v. Ashworth, 99 Va. 646 90
v. Salmon, 2 Bail. (S. Car.) 308 212
Trammell v. Chambers Co., 93 Ala. 388 4531
v. Gordon, 11 Ala. 656 1028
v. Mallory, 115 Ga. 748 1962
v. Marks, 44 Ga. 166 2427
v. Swan, 25 Tex. 473 3938
v. Vaughan, 158 Mo. 214 1906, 2198, 2200
Tramwell v. Swift Fertilizer Works, 121 Ga. 778 3974
Transatlantic Fire Ins. Co. v. Dorsey, 56 Md. 70 4216, 4227, 4229
Trans-Missouri Freight Case, 166 U. S. 290 910
Transportation Co. v. Standard Oil Co., 50 W. Va. 611 2696
Tranter v. Hibberd, 108 Ky. 265 1790, 1791
Traphagen v. Burt, 67 N. Y. 30 488, 1262, 4890
v. Erie R. Co., 73 N. J. L. 759 3311
v. Voorhees, 44 N. J. Eq. 21 2063
Trapnall v. Burton, 24 Ark. 371 2392
v. State Bank, 18 Ark. 53 4712, 4846
Trapp v. Conley, 28 Ky. L. 475 1539
v. Moore, 21 Ala. 693 2369
v. Southern &c. R. Co., 72 S. Car. 343 2177
Trappes v. Harter, 3 Tyrw. 603 4690
Traser, In re, 12 Nova Scotia 10 2952
Trasher v. Everhart, 3 Gill & J. (Md.) 234 1200
Trask v. Graham, 47 Minn. 571 1448, 4574
v. Little, 182 Mass. 8 2530
v. Maguire, 18 Wall. (U. S.) 391 2757
v. State etc. Ins. Co., 29 Pa. St. 198 4301
Traub-Dittmar Const. Co. v. Hartman, 61 Misc. (N. Y.) 173 2050, 2125, 2126
Traute v. White, 46 N. J. Eq. 437 2536
Travelers Fire Ins. Co. v. Globe Soap Co., 85 Ark. 169 4047
Travelers' Ins. Co. v. Ayres, 217 Ill. 390 4385, 4386, 4388
v. Bright, 24 Ohio C. C. 441 4406
v. California Ins. Co., I N. Dak. 151 4329, 4341
v. Clark, 109 Ky. 350 4393
v. Dunlap, 160 Ill. 642 4388
v. Grant, 54 N. J. Eq. 208 4363
v. Healey, 86 Hun (N. Y.) 524 4365
v. Henderson, 69 Fed. 762 2369
v. Jones, 80 Ga. 541 4392
v. Lampkin, 5 Colo. App. 177 4096, 4110
v. McCarthy, 15 Colo. 351 4395
v. Melick, 65 Fed. 178 4386
v. Murray, 16 Colo. 296 4385, 4386
v. Myers, 62 Ohio St. 529 1620, 4308
v. Nax, 142 Fed. 653 4301, 4308
v. Nicklas, 88 Md. 470 1582, 4372
v. Parker, 92 Md. 22 34
v. Pulling, 159 Ill. 603 4135
v. Randolph, 78 Fed. 754 4392
v. Redfield, 6 Colo. App. 190 2451
v. Sheppard, 85 Ga. 751 4300
v. Stucki, 4 Kans. App. 424 2660
v. Wild River Lumber Co., 83 Fed. 977 4406
Travelers' Protective Assn. v. Langholz, 86 Fed. 60 4395
v. Small, 115 Ga. 455 4392

[Vols. 1, §§ 1–637; 2, §§ 645–1846; 3, §§ 1855–2807; 4, §§ 2830–3919; 5, §§ 3930–5117.]

Travelers' Protective Assn. v. Weil, 40 Tex. Civ. App. 629 4395
Travelers' &c. Acc. Assn. v. Stone, 50 Ill. App. 222 4392
Travellers' Ins. Co. v. McConkey, 127 U. S. 661 4372, 4395
v. Sheppard, 85 Ga. 751 4372
Travelli v. Bowman, 150 Cal. 587 2385
Traver v. Halsted, 23 Wend. (N. Y.) 66 2028
Travers v. Crane, 15 Cal. 12 461
Traverse City, K. & G. R. Co. v. Seymour, 81 Mich. 378 2584, 2585
Travis v. Duffau, 20 Tex. 49 207
v. Forbes, 41 N. S. 226 3352
v. Lee, 58 Hun (N. Y.) 605 406
v. Myers, 67 N. Y. 542 1287
v. Peabody Ins. Co., 28 W. Va. 583 4201
v. Taylor (Ky), 118 S. W. 988 2414
v. Thompson, 37 Barb. (N. Y.) 236 3254
v. Watson, 134 Mich. 249 3451
Travis' Appeal, In re, 5 Sad. (Pa.) 525 2424
Trawick v. Davis, 85 Ala. 342 407
v. Peoria & Ft. C. St. R. Co., 68 Ill. App. 156 1608, 2156
Trayer v. Setzer, 72 Nebr. 845 211
Trayes v. Johns, 11 Colo. App. 219 484
Traylor v. Brimbery, 2 Ga. App. 84 34
Traynham v. Jackson, 15 Tex. 170 468
Traynor v. Palmer, 86 Ill. 477 3884
Trayser v. Indiana Asbury University, 39 Ind. 556 3404
Traywick v. Southern R. Co., 71 S. Car. 82 2168, 2169, 3196
Treacy v. Hecker, 51 How. Pr. (N. Y.) 69 2430
Treadwell v. Archer, 76 N. Y. 196 394
v. Brown, 43 N. H. 290 4891
v. Clark, 73 App. Div. (N. Y.) 473 2641
v. Davis, 34 Cal. 601 249, 2192, 2193, 3042, 3050, 3052
v. Herndon, 41 Miss. 38 417
v. Moore, 34 Maine 112 1945
v. Reynolds, 39 Conn. 31 5059
v. Torbert, 119 Ala. 279 1067
v. Torbert, 122 Ala. 297 369, 2431
v. Torbert, 133 Ala. 504 2424
v. Union Ins. Co., 6 Cow. (N. Y.) 270 1686, 4440, 4444
v. Whittier, 80 Cal. 574 2123
v. Williams, 9 Bosw. (N. Y.) 649 4891
Treasdale v. McPike, 25 Mo. App. 341 999
Treasurer v. Commercial Mining Co., 23 Cal. 390 2318
Treasurers v. Cleary, 3 Rich. (S. Car.) 372 263
Treat v. Chapman, 1 Ala. App. 491 1203
v. Farmers' Loan &c. Co., 185 Fed. 760 263
v. Gilmore, 49 Maine 34 4841
v. Hiles, 68 Wis. 344 1282, 1284
v. Jones, 28 Conn. 334 718, 723
v. Pierce, 53 Maine 71 4713
v. Stanton, 14 Conn. 445 1413, 1421
v. Strickland, 23 Maine 234 4625
Tredick v. Wendell, 1 N. H. 80 3466
Tredwell v. Lincoln, 52 Hun (N. Y.) 614 3474
Trefftz v. Canelli, L. R. 4 P. C. 277 3002, 3021
Trego v. Arave, 20 Idaho 38 5117
v. Hunt, (1896) A. C. 7 825, 826, 4905
Tremain v. Dyolt, 161 Mo. App. 217 1110, 1126
Tremaine v. Mortimer, 128 N. Y. 1 4823, 4827, 4843, 4844, 4845
Tremblay v. Ætna Life Ins. Co., 97 Maine 547 2087
Tremble v. Crowell, 17 Mich. 493 1688
Trenary v. Cheever, 48 Ill. 28 1986
Trenchard v. Warner, 18 Ill. 142 4808
Trenor v. Jackson, 40 How. Pr. (N. Y.) 389 2532
Trentman v. Fletcher, 100 Ind. 105 1943
v. Swartzell, 89 Ind. 443 4915
v. Wahrenburg, 30 Ind. App. 304 764, 799
Trenton v. Bennett, 27 N. J. L. 513 1607, 2105
v. Humel, 134 Mo. App. 595 2757
Trenton Mut. Life & Fire Ins. Co. v. Johnson, 24 N. J. L. 576 4065, 4074
Trenton Pass. R. Co. v. Guarantors' &c. Indem. Co., 60 N. J. L. 246 4405
Trenton Potteries Co. v. Oliphant, 58 N. J. Eq. 507 542, 758, 794, 796, 799, 808, 832, 843, 844, 846, 848, 2308
v. Olyphant, see Trenton Potteries Co. v. Oliphant.
v. Title Guaranty &c. Co., 50 App. Div. (N. Y.) 490 4421
v. Title Guaranty &c. Co., 176 N. Y. 65 4423
Trenton St. R. Co. v. Lawlor, 73 N. J. Eq. 203 2334
v. Lawlor, 74 N. J. Eq. 828 237
Trenton Terra Cotta Co. v. Clay Shingle Co., 80 Fed. 46 2370
Trenton Water Power Co. v. Parker, 32 N. J. L. 426 2757
Tresch v. Wirtz, 34 N. J. Eq. 124 417
Trescott v. Moan, 50 Maine 347 3491, 3597
v. Smyth, 1 McCord Eq. (S. Car.) 486 4843
Tretheway v. Hulett, 52 Minn. 448 128
Trevigne v. School Board, 31 La. Ann. 105 2487
Trevis v. Trevis, 4 T. B. Mon. (Ky.) 46 2977
Trevitt v. Converse, 31 Ohio St. 60 78
Trevor v. Whitworth, L. R. 12 App. Cas. 409 547
v. Wood, 36 N. Y. 307 44, 45
Trew v. Railway &c. Assur. Co., 6 Hurl. & N. 839 4386
Treweek v. Howard, 105 Cal. 434 3987
Trexler v. Kuntz, 36 Pa. Super. Ct. 352 1459
v. Reynolds, 43 Pa. Super. Ct. 168 1515, 1537
Trezona v. Chicago Great Western R. Co., 107 La. 22 53
Tribble v. Singleton, 158 Ala. 308 4655
Tribette v. Illinois Cent. R. Co., 70 Miss. 182 2556
Tribolet v. United States, 11 Ariz. 436 914
Tribou v. Tribou, 96 Maine 305 149, 158
Tribune Co. v. Bradshaw, 20 Ill. App. 17 2231
Trice v. Turrentine, 35 N. Car. 212 2153
Tridell v. Munhall, 124 Fed. 802 2670
Trieber v. Andrews, 31 Ark. 163 4752, 4756
v. Lanahan, 23 Md. 116 487
Triebert v. Burgess, 11 Md. 452 170
Trigg v. Bucyrus, 104 Va. 79 5018
v. Clay, 88 Va. 330 5108
v. Read, 5 Humph. (Tenn.) 529 100, 121
v. Taylor, 27 Mo. 245 2008
Trigge v. Lavallee, 15 Moore P. C. 270 100
Triller v. Saddle (Nebr.), 138 N. W. 728 2930
Trimbey v. Vignier, 1 Bing. N. Car. 151 1110, 1173
Trimble v. Ford, 5 Dana (Ky.) 517 1431
v. McCormick, 12 Ky. L. 857 4606, 4654
v. Minnesota Thresher Mfg. Co., 10 Okla. 578 2419, 2427
v. New York Cent. P. C. R. Co., 162 N. Y. 84 3336

[Vols. 1, §§ 1–637; 2, §§ 645–1846; 3, §§ 1855–2807; 4, §§ 2830–3919; 5, §§ 3930–5117.]

Trimble v. New York Life Ins. Co., 20 Wash. 386 4134
v. Reid, 97 Ky. 713 81, 88
v. Rudy, 22 Ky. L. 1406 204, 212
v. State, 27 Ark. 355 1011
v. State, 145 Ind. 154 426, 427, 4667
v. Strother, 25 Ohio St. 378 1415
v. Thorne, 16 Johns. (N. Y.) 152 3958
v. Williamson, 49 Ala. 525 1962
Trimbo v. Trimbo, 47 Minn. 389 269
Trimmier v. Thomson, 10 S. Car. 164 129, 5009
v. Valley Falls Mfg. Co., 85 S. Car. 13 1454, 1457
Trinder v. Thames &c. Marine Ins. Co., L. R. (1898) 2 Q. B. 114 4440, 4442, 4489
Trinidad Asphalt &c. Co. v. Buchstaff &c. Co., 86 Nebr. 623 1876, 2035, 5094, 5096
Trinity College v. Travelers' Ins. Co., 113 N. Car. 244 4056, 4062, 4068, 4070, 4074, 4075
Trinity County Bank v. Haas, 151 Cal. 553 4622
Trinity County Lumber Co. v. Pinckard, 4 Tex. Civ. App. 671 3842
Triple Link Mut. Indemnity Assn. v. Williams, 121 Ala. 138 44, 4047, 4097, 4098
Triplett v. Mansur &c. Co., 68 Ark. 230 5022, 5032
v. Morris, 18 Tex. Civ. App. 50 470
v. Seelbach, 91 Ky. 30 1019, 1095
v. Sims, 89 Mo. App. 326 2941
v. Williams, 149 N. Car. 394 2286, 2332, 2343
v. Woodward, 98 Va. 187 195, 461, 1907, 2058
Tripp v. Armitage, 4 M. & W. 687 3787
v. Barton, 13 R. I. 130 3553
v. Bishop, 56 Pa. St. 424 1323
v. Boardman, 49 Iowa 410 528
v. Brownell, 12 Cush. (Mass.) 376 1443
v. Gifford, 155 Mass. 108 306
v. Northwestern Live Stock Ins. Co., 91 Iowa 278 4418
v. O'Brien, 57 Ill. App. 407 1011
v. Smith, 180 Mass. 123 1578, 1635
v. Vincent, 3 Barb. Ch. (N. Y.) 613 4717
Trippe v. Provident Fund. Soc., 140 N. Y. 23 4180
Trippet v. Eyre, 1 Show. 74 2960
Triscony v. Branderstein, 66 Cal. 51 2657
Trish v. Newell, 62 Ill. 196 366
Trist v. Child, 21 Wall. (U. S.) 441 1035, 1037, 1038, 1040, 1041, 1047, 1048, 1051, 1053, 1077
Tri-State Amusement Co. v. Forest Park &c. Amusement Co., 192 Mo. 404 554
Tritschler v. Keystone Mut. Ben. Assn., 180 Pa. St. 205 1582, 4369
Tritt v. Colwell, 31 Pa. St. 228 3512
Trittipo v. Edwards, 35 Ind. 467 4844
Triumph Electric Co. v. Empire Furniture Co., 70 W. Va. 164 4867
Trobock v. Caro, 60 Cal. 304 4547
Troe v. Larson, 84 Iowa 649 2535
Troewert v. Decker, 51 Wis. 46 933, 938, 943
Trollinger v. Fleer (N. Car.), 72 S. E. 795 26
Trombly v. Klersy, 141 Mich. 73 215, 231
Tron v. Lewis, 31 Ind. App. 178 737
Trotlinger v. East Tennessee R. Co., 11 Lea (Tenn.) 533 3314
Trott v. Wood, 1 Gall. (U. S.) 443 1672
v. Woolwich &c. Ins. Co., 83 Maine 362 4255
Trotter v. Hughes, 12 N. Y. 74 4718
v. White, 26 Miss. 88 3070
Trounstine v. Sellers, 35 Kans. 447 4, 34, 35, 43, 47
Trousdale v. Anderson, 72 Ky. 276 212
Trout v. Emnons, 29 Ill. 433 2944
v. Goodman, 7 Ga. 383 106
v. McDonald, 83 Pa. St. 144 212
v. Perciful, 105 Ind. 532 4563
Troutman v. Lucas, 63 Ga. 466 2068, 2076, 2077
Trovinger v. M'Burney, 5 Cow. (N. Y.) 253 743
Trow v. Preferred Accident Ins. Co. (Vt.), 67 Atl. 821 1517
v. Shannon, 78 N. Y. 446 2062
Trowbridge v. Chapin, 23 Conn. 595 3144
v. Cross, 117 Ill. 109 4891, 4893
v. Holcomb, 4 Ohio St. 38 1886
v. Stone, 42 W. Va. 454 2642, 2643, 2644
v. Wetherbee, 11 Allen (Mass.) 361 1262, 4549
Trower v. Elder, 77 Ill. 452 1559
Troxel v. Thomas, 155 Ind. 519 2419
Troxell v. Stockberger, 105 Pa. St. 405 417
Troxler v. New Era Bldg. Co., 137 N. Car. 51 83, 2412
Troy v. Rogers, 116 Ala. 255 3528
v. Sargent, 132 Mass. 408 4354
Troy Academy v. Nelson, 24 Vt. 189 209, 230
Troy City Bank v. Bowman, 43 Barb. (N. Y.) 639 3491
Troy Fertilizer Co. v. Logan, 96 Ala. 619 176
v. Prestwood, 116 Ala. 119 2499
Troy Grocery Co. v. Potter, 139 Ala. 359 129
Troy Laundry etc. Co. v. Dolph, 138 U. S. 617 181
Troy R. Co. v. Tibbits, 18 Barb. (N. Y.) 297 1610
Troy Wagon Co. v. Hutton, 53 W. Va. 154 5033
Troy &c. R. Co. v. Commonwealth, 127 Mass. 43 263
Truax v. Philadelphia etc. R. Co., 3 Houst. (Del.) 233 3141, 3145, 3149
Truckee Lodge No. 14 I. O. O. F. v. Wood, 14 Nev. 293 3965
Trucko v. Lindsey, 18 Iowa 504 4609, 4650, 4654
Trucott v. King, 6 N. Y. 147 4642
Trudden v. Metropolitan Life Ins. Co., 50 App. Div. (N. Y.) 473 4376
Trudo v. Anderson, 10 Mich. 357 456
True v. Bryant, 32 N. H. 241 3690
v. International Tel. Co., 60 Maine 9 2131, 2186
v. Rocky Ford Canal Reservoir & Land Co., 36 Colo. 43 1517
v. Triplett, 4 Metc. (Ky.) 57 965
Trueblood v. Trueblood, 8 Ind. 195 273, 288, 321, 3810
Trueman v. Loder, 11 Ad. & El. 589 1664, 2849
Truesdale v. Farmers' Loan & Trust Co., 67 Minn. 454 1985
v. Philadelphia Trust, Safe &c. Co., 63 Minn. 49 508, 510a
v. Sidle, 65 Minn. 315 111, 2431
v. Straw, 58 N. H. 207 2968, 2980
Truesdell v. Baker, 2 Rich. L. (S. Car.) 351 4952
v. Gay, 13 Gray (Mass.) 311 3630
v. Lehman, 47 N. J. Eq. 218 2374
Truett v. Chaplin, 11 N. Car. 178 237
Truitt v. Fahey, 3 Pen. (Del.) 573 170
Truitt-Silvey Hat Co. v. Callaway, 130 Ga. 637 77
Trull v. Granger, 8 N. Y. 115 2239
v. Hammond, 71 Minn. 172 1929

[Vols. 1, §§ 1–637; 2, §§ 645–1846; 3, §§ 1855–2807; 4, §§ 2830–3919; 5, §§ 3930–5117.]

Trull v. Skinner, 17 Pick. (Mass.) 213 4649, 4710
Truman v. Case Threshing Machine Co., 169 Mich. 153 2134, 2139
v. Lore, 14 Ohio St. 144 3891, 3903
v. McCollum, 20 Wis. 360 4635
v. Truman, 79 Iowa 506 170, 4650
Trumball v. Tilton, 21 N. H. 128 212
Trumbo v. Blizzard, 6 Gill & J. (Md.) 18 2512
Trumbull v. O'Hara, 71 Conn. 172 1637
v. Portage &c. Ins. Co., 12 Ohio 305 4262
v. Trumbull, 149 Mass. 200 3870
v. Union Trust Co., 33 Ill. App. 319 4937
Trundle v. Rieley, 17 B. Mon. (Ky.) 396 240
Trunick v. Smith, 63 Pa. St. 18 5044
Truschel v. Dean, 77 Ark. 546 126, 5007
Truscott v. Christie, 2 Br. & B. 320 4435
v. King, 6 Barb. (N. Y.) 346 4643
v. King, 6 N. Y. 147 4641, 4643
Trusdell v. Jones, 23 N. J. Eq. 121 4682
v. Lehman, 47 N. J. Eq. 218 113, 2651
Truss v. Old, 6 Rand. (Va.) 556 526
Trust v. Delaplaine, 3 E. D. Smith (N. Y.) 219 58
Trust Co. v. Dleason, 77 N. Y. 400 1375
v. State, 109 Ga. 736 2547
Trust Co. of America v. Nash, 50 Misc. (N. Y.) 295 753, 755
Trust Co. of Ga. v. State, 104 Ga. 736 2547
Trustee of Richardson School Fund v. Dean, 130 Mass. 242 3601
Trustees v. Delaware Ins. Co., 93 Wis. 57 112
v. Moody, 62 Ala. 389 3582
v. Oland, 35 N. S. 409 480
Trustees of Bishops Fund v. Rider, 13 Conn. 87 2729
Trustees of Broaddus Inst. v. Siers, 68 W. Va. 125 1456, 3438
Trustees of Cincinnati Southern R. Co. v. Banning, 10 Ohio Dec. (reprint) 385 2660
v. Hohne, see Trustees of Cincinnati S. R. Co. v. Banning.
Trustees of Columbia College v. Lynch, 70 N. Y. 440 3879
Trustees of Com. School Dist. v. Garvey, 80 Ky. 159 2562
Trustees of First Baptist Church v. Brooklyn Fire Ins. Co., 19 N. Y. 305 4136
Trustees of Internal Imp. Fund v. Lewis, 34 Fla. 424 3360, 3509
Trustees of McLean County School v. Cowden, 240 Ill. 39 3601
Trustees of Male High School v. Auditor, 80 Ky. 336 2071
Trustees of Oberlin College v. Blair, 45 W. Va. 812 74
Trustees of Parsonage Fund v. Ripley, 6 Maine 442 230
Trustees of Public Schools v. Bennett, 27 N. J. L. 513 216, 3702
Trustees of Schools v. Sheik, 119 Ill. 579 3597
Trustees of Seventh Baptist Church v. Andrews, 115 Md. 535 3708
Trustees of University of Alabama v. Winston, 5 Stew. & P. (Ala.) 17 2762
Trustees of Wabash Canal v. Bledsoe, 5 Ind. 133 3743
Trustees &c. Soc. v. Carter, 72 Ill. 247 228
Trustees &c. University v. Hoffman, 95 Mo. App. 488 228
Tryber v. Cold Storage Co., 67 Kans. 489 531
Tryce v. Dittus, 199 Ill. 189 2281, 2292, 2310
Tryon v. Hart, 2 Conn. 120 2064
v. Jennings, 22 How. Pr. (N. Y.) 421 217
v. Lyon, 133 App. Div. (N. Y.) 798 2417
Tschetinian v. City Trust Co., 186 N. Y. 432 546
Tubb v. Liverpool &c. Ins. Co., 106 Ala. 651 4223
Tubbs v. Cummings Co., 200 Mass. 555 176
v. Dwelling-House Ins. Co., 84 Mich. 646 4165
v. Gatewood, 26 Ark. 128 3905
v. Van Kleek, 12 Ill. 446 2198
Tubular Rivet & Stud Co. v. Exeter Boot & Shoe Co., 159 Fed. 824 2692
Tuck v. Downing, 76 Ill. 71 77, 84, 89
v. Priester, 19 Q. B. Div. 629 3024
Tuckahoe Canal Co. v. Tuckahoe &c. R. Co., 11 Leigh (Va.) 42 891
Tucke v. Buchholz, 43 Iowa 415 74, 149, 150, 158
Tucker v. Adams, 52 Ala. 254 4525
v. Adams, 63 N. H. 361 489
v. Allen, 47 Mo. 488 2949, 2951, 2963, 2975
v. Atlantic Coast Lumber Co., 78 S. Car. 134 2287
v. Baldwin, 13 Conn. 136 2067
v. Billing, 3 Utah 82 5091
v. Bitting, 32 Pa. St. 428 30
v. Carpenter, Hempst. (U. S.) 440 2612
v. Cole, 54 Wis. 539 4932
v. Curtin, 148 Fed. 929 1991
v. Dabbs, 12 Heisk. (Tenn.) 18 306
v. Denton, 32 Ky. L. 521 211
v. Dolan, 109 Mo. App. 442 203, 207, 218, 222, 2076
v. Edwards, 7 Colo. 209 2072
v. Fenno, 110 Mass. 311 4672
v. Ferguson, 22 Wall. (U. S.) 527 2757
v. Field, 51 Miss. 191 4618
v. Gaines, 86 S. Car. 500 1415
v. Gordon, 7 How. (Miss.) 306 2976
v. Grace, 61 Ark. 410 513, 519
v. Harris, 13 Ga. 1 2743
v. Haughton, 9 Cush. (Mass.) 350 27
v. Howard, 122 Mass. 529 2534
v. Howard, 128 Mass. 361 2487
v. Humphrey, 4 Bing. 516 5866
v. Jones, 8 Mont. 225 3866
v. Linn (N. J. Eq.), 57 Atl. 1017 2648
v. McKee, 1 Bail. (S. Car.) 344 374, 525
v. Madden, 44 Maine 206 2394
v. Maxwell, 11 Mass. 143 1933
v. Meeks, 2 Sweeny 736 1534
v. Moreland, 10 Pet. (U. S.) 58 268, 294, 303, 330, 332, 345, 347, 353, 3810, 3811, 3814, 3815, 3822
v. Mowrey, 12 Mich. 378 679, 939
v. Murray, 2 Pa. Dist. 497 2076
v. Mutual Ben. Life Co., 121 N. Y. 718 4074, 4386
v. Mutual &c. Co., 50 Hun (N. Y.) 50 4392
v. New Hampshire Sav. Bank, 58 N. H. 483 3039
v. Osbourn, 101 Md. 613 2412
v. Oxley, 5 Cranch (U. S.) 34 4933
v. Page, 69 Ill. 179 2949, 2969, 2976
v. Peaslee, 36 N. H. 167 4906, 4925
v. Philadelphia & R. Coal & I. Co., 53 Hun (N. Y.) 139 176
v. Raleigh, 75 N. Car. 267 616, 3561
v. Roach, 139 Ind. 275 142, 237
v. Ronk, 43 Iowa 80 237
v. State, 72 Ind. 242 148, 3491, 3501
v. State, 163 Ind. 403 615
v. Talbott, 15 Ind. 114 1628
v. Taylor, 53 Ind. 93 3092
v. Tucker, 113 Ind. 272 1654, 1861

[Vols. 1, §§ 1–637; 2, §§ 645–1846; 3, §§ 1855–2807; 4, §§ 2830–3919; 5, §§ 3930–5117.]

Tucker v. Tucker, 119 Mass. 79 1431
v. Tucker, 24 Mich. 426 2043
v. United Marine & Fire Ins. Co., 12 Mass. 288 4504
v. West, 29 Ark. 386 212, 648, 666, 679, 938, 1073
v. White, 125 Mass. 344 88
v. Wilamouicz, 8 Ark. 157 965
v. Williams, 2 Hilt. (N. Y.) 562 3701
v. Witherbee, 130 Ky. 281 4607
v. Woods, 12 Johns. (N. Y.) 190 231, 3622
Tuckerman v. Hinkley, 9 Allen (Mass.) 452 949, 953
v. Home Ins. Co., 9 R. I. 414 4062
v. Newhall, 17 Mass. 581 2064, 2068, 2082
v. Sleeper, 9 Cush. (Mass.) 177 1928, 2058
Tuckett v. Herdic, 5 Tex. Civ. App. 690 1010
Tudor v. Scovell, 20 N. H. 171 2963, 2969
Tufnell v. Constable, 8 Simon 69 2057
Tufts v. Adams, 8 Pick. (Mass.) 547 2245, 2249, 2261
v. Atlantic Tel. Co., 151 Mass. 269 2036
v. Bennett, 163 Mass. 398 5092, 5095
v. Copen, 37 W. Va. 623 405
v. D'Arcambal, 85 Mich. 185 1596
v. Grewer, 83 Maine 407 5021
v. Griffin, 107 N. Car. 47 1598
v. Hayes, 31 N. H. 138 4010
v. Hunter, 63 Minn. 464 1631
v. Laurence, 77 Tex. 526 5092, 5096
v. Plymouth Gold Min. Co., 14 Allen (Mass.) 407 1302, 1326
v. Sylvester, 79 Maine 213 5074
v. Tapley, 129 Mass. 380 4649
v. Weinfeld, 88 Wis. 647 83, 2035, 5096
v. Wynne, 45 Mo. App. 42 1598
Tuggles v. Callison, 143 Mo. 527 506, 1865
Tug River &c. Salt Co. v. Brigel, 86 Fed. 818 1636
Tugwell v. Eagle Pass Ferry Co., 74 Tex. 480 2546
Tuite v. Stevens, 98 Mass. 305 4716, 4841
Tuke's Case. In re, 7 Mod. 13 243
Tukey v. Foster (Iowa), 138 N. W. 862 2261
Tulane v. Clifton, 47 N. J. Eq. 351 217
Tulane Hotel Co. v. Holohan, 112 Tenn. 214 3113
Tulk v. Moxhay, 2 Phillips 774 1450
Tull v. Parlett, 1 Moody & M. 472 1642
Tuller v. Leaverton, 143 Iowa 162 4661, 4876, 4879, 4891, 4915
Tulley v. Citizens State Bank, 18 Ind. App. 240 1929
Tullis v. Jackson (1892), 3 Ch. 441 3656
v. Sewell, 3 Ohio 510 2982
Tully, Ex parte, 4 Ark. 220 2750
Tully v. Felton, 177 Pa. St. 344 2075
v. Harloe, 35 Cal. 302 4644
v. Herrin, 44 Miss. 626 3526
Tunison v. Bradford, 49 N. J. Eq. 210 1271
v. Chamblin, 88 Ill. 378 268, 303, 329, 339, 343, 345, 3815, 3816, 5913
v. Detroit &c. Copper Co., 73 Mich. 452 454
Tunnel v. Pettijohn, 2 Harr. (Del.) 48 3149
Tunno v. Bird, 5 Barn. & Ad. 488 2961
v. Lague, 1 Johns. Cas. (N. Y.) 1 3470
v. Robert, 16 Fla. 738 4623
v. Trezevant, 2 Des. (S. Car.) 264 241
Tunstall v. Stearns Coal Co., 192 Fed. 808 2697
v. Withers, 86 Va. 892 2662
v. Wormley, 54 Tex. 476 4879
Tuolumne Redemption Co., v. Sedgwick, 15 Cal. 515 2753
Tuolumne Water Co. v. Chapman, 8 Cal. 392 2527
Tupper v. Caldwell, 12 Metc. (Mass.) 559 296, 301
v. Clark, 43 Vt. 200 1257
v. Foulkes, 9 C. B. (N. S.) 797 3892
Turber v. Chamberlain, 29 N. H. 405 2949
Turbeville v. Whitehouse, 1 Car. & P. 94 300, 301
v. Whitehouse, 12 Price 692 295
Turcan, In re, 40 Ch. Div. 5 1437
Turk v. Carnahan, 25 Ind. App. 125 1596
v. Cook, 63 Ga. 681 1442
v. Mayberry, 32 Okla. 66 2752
v. Ridge, 41 N. Y. 201 4005
Turley v. Bates, 2 H. & C. 200 1588, 4982, 5016, 5019
v. Thomas, 31 Nev. 181 1472, 2281
Turlington v. Slaughter, 54 Ala. 195 212
Turnbow v. Beckstead, 25 Utah 468 5030
Turnbull v. Brock, 31 Ohio St. 649 217
v. Citizens' Bank, 16 Fed. 145 1705, 1713
v. Crick, 63 Minn. 91 2427
v. Farnsworth, 1 Wash. Ter. 444 687
v. Janson, 36 L. T. 635 4445
v. Martin, 2 Daly (N. Y.) 428 2954
v. Pomeroy, 140 Mass. 117 4914
v. Thomas, 1 Hughes (U. S.) 172 4621
Turner v. Abbott, 116 Tenn. 718 801, 855
v. Amstrong, 9 Ill. App. 24 3529
v. Barker, 66 N. J. L. 496 1382
v. Brown, 82 Mo. App. 30 4752
v. Burrows, 5 Wend. (N. Y.) 541 1705
v. Burt, 24 N. Brun. 547 2978
v. Calvert, 12 S. & R. (Pa.) 46 671
v. Chrisman, 20 Ohio 332 212
v. Collins, L. R. 7 Ch. App. Cas. 329 158
v. Cool, 23 Ind. 56 1260
v. Dawson, 50 Ill. 85 1677, 1686
v. Diaper, 2 M. & G. 241 3677, 3697
v. Ellicott, 9 Md. 52 2670
v. Fidelity & Cas. Co., 112 Mich. 425 4179, 4398
v. Fish, 28 Miss. 306 1786, 1790
v. Flagg, 6 Ind. App. 563 523
v. Forsyth, 78 Ga. 683 601
v. Fremont, 159 Fed. 221 1514
v. Gaither, 83 N. Car. 357 296, 298, 301, 323, 332
v. Gill, 105 Ky. 414 429, 2773, 4000
v. Gonzales, 31 Ind. 649 1659
v. Goodrich, 26 Vt. 707 2259
v. Goulden, L. R. 9 C. P. 57 2953
v. Green (1895), 2 Ch. 205 133
v. Greenwood, 9 Ark. 44 3477
v. Grimes, 75 Nebr. 412 2097
v. Hampton, 30 Ky. L. 179 2700
v. Hart, 1 Fed. 295 4637
v. Harvey, Jac. 178 121, 122, 128
v. Hill, 56 N. J. Eq. 293 1940, 1943
v. Hitchcock, 20 Iowa 310 267
v. Howell, 21 Ky. L. 979 1585
v. Hubbell, 2 Day (Conn.) 457 1227
v. Interstate &c. Loan Assn., 47 S. Car. 397 987
v. Iron Chief Mining Co., 74 Wis. 355 3482
v. Israel, 64 Ark. 244 3163
v. Jones, 1 Lans. (N. Y.) 147 1358
v. Kelly, 70 Ala. 85 2380
v. Kerr, 44 Mo. 429 4650, 4651, 4652
v. Killian, 12 Nebr. 580 4807
v. Kingston Lumber &c. Co. (Tenn. Ch. App.), 59 S. W. 410 544
v. Langdon, 85 Mo. 438 4843
v. Lorillard Co., 100 Ga. 465 1315
v. McCarty, 22 Mich. 265 1421, 1456
v. McFee, 61 Ala. 468 4807
v. Mason, 65 Mich. 662 1294

[Vols. 1, §§ 1–637; 2, §§ 645–1846; 3, §§ 1855–2807; 4, §§ 2830–3919; 5, §§ 3930–5117.]

Turner v. Mellier, 59 Mo. 526 2047
v. Merchants' Bank, 126 Ala. 397 964, 2512
v. Miller, 42 Tex. 418 2258
v. Morris, 142 Mo. App. 60 1718
v. Muskegon Mach. etc. Co., 97 Mich. 166 3713
v. New York, 168 U. S. 90 2743
v. Owen, 3 F. & F. 176 216
v. Owen, 122 Ill. App. 501 1359
v. Parry, 27 Ind. 163 1969
v. Patridge, 3 P. & W. (Pa.) 172 1381
v. Patterson (Tex. Civ. App.), 118 S. W. 565 2587
v. Patton, 49 Ala. 406 3351
v. Peacock, 13 N. Car. 303 1028, 1029
v. Peoria &c. R. Co., 95 Ill. 134 529, 3376, 3432
v. Phoenix Ins. Co., 55 Mich. 236 457
v. Potter, 56 Iowa 251 3371
v. Protection Insurance Co., 25 Maine 515 4461
v. Rusk, 53 Md. 65 366, 382, 2458, 3822
v. St. Louis &c. R. Co., 20 Mo. App. 632 3160
v. Sawyer, 150 U. S. 578 74
v. Shaw, 96 Mo. 22 394, 401, 4771
v. Sisson, 137 Mass. 191 3602
v. Snyder, 139 Mo. App. 656 1550
v. Stanton, 42 Mich. 506 1258
v. Stewart, 78 Mo. 480 2520
v. Stewart, 51 W. Va. 493 1986, 2944, 2947, 2977
v. Swainson, 2 Gale 133 2967
v. Tapscott, 30 Ark. 312 518
v. Thompson, 107 Ky. 647 1106
v. Townsend, 42 Nebr. 376 4565
v. Trail, 24 Okla. 135 1110
v. Tremont, 159 Fed. 221 1507
v. Trisby, 1 Strange 168 300
v. Trustees, 6 Exch. 543 5023
v. Turner, L. R. 14 Ch. Div. 829 2061
v. Turner, 108 Fed. 785 1992
v. Turner, 123 Ga. 5 456
v. Turner (Ky.), 16 S. W. 137 4985
v. Turner, 18 Ky. L. 822 240, 1367
v. Turner, 44 Mo. 535 151
v. Wabash R. Co., 114 Mo. App. 539 2390
v. Ward, 154 U. S. 618 5090
v. Ware, 2 Ga. App. 57 79, 90
v. Warren, 2 Strange 1079 993
v. Warren, 160 Pa. St. 336 3912, 3914
v. Watkins, 31 Ark. 429 4605, 4701
v. Webster, 24 Kans. 38 1361, 2101
v. Wells, 67 N. J. L. 572 3733
v. Wentworth, 119 Mass. 459 4689
v. Whidden, 22 Maine 121 185, 1818, 1879, 3912
v. Wilkes County, 173 U. S. 461 2715
v. Wilkins, 56 Ala. 173 520
v. Wilkinson, 72 Ala. 361 4607, 4650, 4651, 4654, 4655
v. Williams, 73 Maine 466 3969
v. Yates, 16 How. (U. S.) 14 1721
v. Young, 27 Ind. 373 210
Turner Falls Lumber Co. v. Burns, 71 Vt. 354 1372
Turney v. Bridgeport, 55 Conn. 412 174, 3634, 3638
Turnham v. Calumet & Oregon Min. Co., 58 Ore. 453 1409
Turnipseed v. Cunningham, 16 Ala. 501 4650
v. Goodwin, 9 Ala. 372 4892, 4910
Turnow v. Hochstadter, 7 Hun (N. Y.) 80 1217, 1223
Turpen v. Tipton County Comrs., 7 Ind. 172 2750
Turpie v. Lowe, 114 Ind. 37 4641, 4651, 4654, 4656
Turpin v. Dennis, 139 Ill. 274 2534
Turpin v. Marksberry, 3 J. J. Marsh. (Ky.) 622 109
v. Povall, 8 Leigh (Va.) 93 2512
v. Thomas, 2 Hen. & M. (Va.) 139 2506
Turregano v. Barnett (La.), 53 So. 884 984
Turrill v. Boynton, 23 Vt. 142 3969
Tuscaloosa Cottonseed Oil Co. v. Perry, 85 Ala. 158 3451, 3474
Tuscaloosa Ice Mfg. Co. v. Williams, 127 Ala. 110 758, 816, 896
Tuskaloosa Bridge Co. v. Jemison, 33 Ala. 476 2945, 2957, 2959
Tuskaloosa Cotton Seed Oil Co. v. Perry, see Tuscaloosa Cottonseed Oil Co. v. Perry.
Tuskeegee Land &c. Co. v. Birmingham Realty Co., 161 Ala. 542 3885
Tustin &c. Assn. v. Earl Fruit Co., 121 Cal. XVIII 470
Tuthill v. Babcock, 2 Woodb. & M. (U. S.) 298 89
v. Morris, 81 N. Y. 94 1960, 1973, 1974
v. Skidmore, 124 N. Y. 148 5065, 5066, 5079
Tutt v. Addams, 24 Mo. 186 3412
v. Brown, 5 Litt. (Ky.) 1 464, 468
v. Davis, 13 Cal. App. 715 2342
v. Ide, 3 Blatchf. (U. S.) 249 144, 1385
v. Jackson, 87 Miss. 207 4352
v. Land, 50 Ga. 339 4909
Tuttle v. Armstead, 53 Conn. 175 1233, 1234, 1925, 3853
v. Bigelow, 1 Root (Conn.) 108 236
v. Block, 104 Cal. 443 2759
v. Buck, 107 Minn. 145 2691, 2692
v. Burgett, 53 Ohio St. 498 1635
v. Campbell, 74 Mich. 652 1399
v. Cedar Rapids, 176 Fed. 86 249, 603
v. Cooper, 5 Pick. (Mass.) 414 4931
v. Everett, 51 Miss. 27 1387
v. First Nat. Bank of Greenfield, 187 Mass. 533 3035
v. George A. Tuttle Co., 101 Maine 287 555
v. Gilbert Manufacturing Co., 145 Mass. 169 2113
v. Independent School Dist., 62 Iowa 422 3543
v. Iowa Traveling Men's Assn., 132 Iowa 652 44, 45, 1186, 4385
v. Love, 7 Johns. (N. Y.) 470 3622
v. Polk, 92 Iowa 433 624, 631
v. Raish, 116 Iowa 331 3841
v. Robinson, 78 Ill. 332 3037
v. State, 1 Tex. App. 364 1011
v. Tuttle, 12 Metc. (Mass.) 554 218
v. Travelers' Ins. Co., 134 Mass. 175 4391, 4392
v. Turner, 28 Tex. 759 3916, 4635
v. Tuttle, 12 Metc. (Mass.) 551 2070, 2071
v. Walker, 46 Maine 280 3865
v. Welty, 46 Colo. 25 3932
v. Woolworth, 74 N. J. Eq. 310 1507
Tutwiler v. Burns, 160 Ala. 386 2005
Tuxbury v. Abbott, 59 Maine 466 964
Tuxworth v. Moore, 9 Pick. (Mass.) 346 2992
Tuyes v. Avegno, 23 La. Ann. 177 4912
Twaits v. Pennsylvania R. Co., 77 N. J. Eq. 103 1548
Tweed v. Mills, L. R. 1 C. P. 39 4985
Tweeddale v. Tweeddale, 116 Wis. 517 1412, 1413, 1414, 1420
Tweedie Trading Co. v. James P. McDonald Co., 114 Fed. 985 1901
v. Western Assur. Co., 179 Fed. 103 4434, 4489
Tweedle v. Atkinson, 1 B. & S. 303 246, 1407
Twelfth Ward Bank v. Brooks, 63 App. Div. (N. Y.) 220 3471

[Vols. 1, §§ 1–637; 2, §§ 645–1846; 3, §§ 1855–2807; 4, §§ 2830–3919; 5, §§ 3930–5117.]

Twelfth Ward Bank v. Samuels, 71 App. Div. (N. Y.) 168 3449
Twentieth Century Co. v. Quilling, 130 Wis. 318 657, 747
Twenty-third St. Baptist Church v. Cornell, 117 N. Y. 601 35, 227
Tweto v. Horton, 90 Minn. 451 4825, 4828, 4842
Twichell v. Askew (Tex. Civ. App.), 141 S. W. 1072 1393
v. Mears, 8 Biss. (U. S.) 211 4718
T. Wilce Co. v. Kelley Shingle Co., 130 Mich. 319 4996, 5114
Twine v. Carey, 2 Okla. 249 2645
Twin Falls &c. Fruit Co. v. Salsbury, 20 Idaho 110 1518, 1521
Twining's Appeal, In re, 97 Pa. St. 36 402
Twin-Lick Oil Co. v. Marbury, 91 U. S. 587 507
Twiss v. Boehmer, 39 Ore. 359 4525
v. Cheever, 2 Allen (Mass.) 40 1434
v. Guaranty Life Assn., 87 Iowa 733 272
Twitchell v. Shaw, 10 Cush. (Mass.) 46 2070, 2071
v. Spokane, 55 Wash. 86 580
Twitty v. McGuire, 7 N. Car. 501 2147
Two Hundred Seventy-five Tons of Mineral Phosphates, 9 Fed. 209 3244
Two Hundred Sixteen Loads and Six Hundred Seventy-eight Barrels of Fertilizer, 88 Fed. 984 3244
Twohy v. McMurran, 37 Minn. 242 3934
Twomey v. Crowley, 137 Mass. 184 3849
v. People's Ice Co., 66 Cal. 233 804
Two Thousand Ninety-eight Tons of Coal, 135 Fed. 317 3243
Two Thousand Tons of Coal ex The Michigan, 135 Fed. 734 3241
Tybee, The, 1 Wood (U. S.) 358 1588
Tyblewski v. Svea Fire &c. Co., 121 Ill. App. 528 2979
Tygart v. Albritton, 5 Ga. App. 412 2134
v. Wilson, 39 App. Div. (N. Y.) 58 4906
Tylee v. Yates, 3 Barb. (N. Y.) 222 4683
Tyler v. Ames, 6 Lans. (N. Y.) 280 1603, 1605, 1882
v. Anderson, 106 Ind. 185 1650, 1817
v. Augusta, 88 Maine 504 5111
v. Barrows, 6 Robt. (N. Y.) 104 1006, 1433
v. Burrington, 39 Wis. 376 1367
v. Capehart, 125 N. Car. 64 3572
v. Carlisle, 79 Maine 210 1024, 1025, 1085, 1105, 1107
v. Carlton, 7 Maine (7 Greenl.) 175 247
v. Cate, 29 Ore. 515 2462
v. Dyer, 13 Maine 41 2952, 2963, 2979
v. First Nat. Bank (Ky.), 150 S. W. 665 3475
v. Gallop, 68 Mich. 185 289, 302
v. Hand, 7 How. (U. S.) 573 263
v. Jaeger, 47 Misc. (N. Y.) 84 3401
v. Jester, 97 Tex. 344 605
v. Jester (Tex. Civ. App.), 74 S. W. 359 624, 625, 628
v. Jones, 3 B. & C. 144 2947
v. Larimore, 19 Mo. App. 445 678
v. Marsh, 1 Day (Conn.) 1 2150
v. Mayre, 95 Cal. 160 1458
v. Moody, 111 Ky. 191 4999, 5117
v. Moore, 42 Pa. St. 374 3867
v. Odd-Fellows' Mut. Relief Assn., 145 Mass. 134 4071
v. Omeis, 76 Minn. 537 4938
v. Ontzs, 93 Ky. 331 1324, 1969
v. St. Louis &c. R. Co. (Tex.), 91 S. W. 1 581
v. Salley, 82 Maine 128 2123
v. Savage, 143 U. S. 79 132, 2411, 2426
Tyler v. Scott, 45 Vt. 261 4925
v. Smith, 18 B. Mon. (Ky.) 793 1381
v. Stephens, 7 Ga. 278 2974, 2980
v. Strang, 21 Barb. (N. Y.) 198 4751, 4828
v. Trabue, 8 B. Mon. (Ky.) 306 1176
v. Tyler, 126 Ill. 525 677
v. Tyler, 13 Maine 41 2979
v. Waddingham, 58 Conn. 375 950, 951, 4925, 4937
v. Webb, 10 B. Mon. (Ky.) 123 2960, 2961
v. Western Union Tel. Co., 60 Ill. 421 3132
v. Winder, 89 Nebr. 409 402, 404
Tynan v. Tate, 3 Nebr. 388 2977, 2982
v. Warren, 53 N. J. Eq. 313 2650
Tynte v. Hodge, 2 Hem. & M. 287 160
Tyree v. Lyon, 67 Ala. 1 4937
v. Virginia &c. Ins. Co., 55 W. Va. 63 4062, 4254
Tyrell v. Cairo & St. L. R. Co., 7 Mo. App. 294 3586
Tyron v. Whitmarsh, 1 Metc. (Mass.) 1 80
Tyrrel v. Hammerstein, 33 Misc. (N. Y.) 505 1996
Tyrrell v. Hope, 2 Atk. 558 1645
v. O'Connor, 56 N. J. Eq. 448 452
Tysen v. Robinson, 25 N. Car. 333 2962
Tyson v. Belmont, 3 Blatchf. (U. S.) 530 1705
v. Chestnut, 100 Ala. 571 2369, 2370
v. Chestnut, 118 Ala. 387 2239, 4560
v. Doe, 15 Vt. 571 5081
v. George's Creek Coal &c. Co., 115 Md. 564 461
v. Hardesty, 29 Md. 305 185, 1817
v. Jackson, 41 Tex. Civ. App. 128 243
v. Laidlaw, 18 La. 380 1672, 1793
v. Post, 108 N. Y. 217 4689
v. Robinson, 25 N. Car. 333 2947
v. Thomas, McCl. & Y. 119 666
v. Tyson, 37 Md. 567 1650
v. Wells, 2 Cal. 122 2979
v. Western Nat. Bank, 77 Md. 412 1829
Tzylor v. Fleet, 4 Barb. (N. Y.) 95 84

U.

Ubben v. Binnian, 182 Ill. 508 997, 1007
Ubsdell v. Cunningham, 22 Mo. 124 176
Udelhofen v. Mason, 201 Ill. 465 1974
Udell v. Atherton, 7 Hurl. & N. 172 78
Uecker v. Koehn, 21 Nebr. 559 303, 326, 328, 343
Uhl v. Moorhouse, 137 Ind. 445 1632
Uhler v. Browning, 28 N. J. L. 79 1664
v. Semple, 20 N. J. Eq. 288 4009, 4890, 4893, 4905, 4915
Uhlfelder v. Carter, 64 Ala. 527 2512
Uhlich v. Muhlke, 61 Ill. 499 152
Uhlig v. Barnum, 43 Nebr. 584 1865, 2121, 2131, 2152, 3690
Uhlman v. Day, 38 Hun (N. Y.) 298 57
v. New York Life Ins. Co., 109 N. Y. 421 4021, 4024, 4131
Uhrig v. Williamsburgh City Fire Ins. Co., 101 N. Y. 362 4318, 4321, 4323
Uinta Tunnel Min. & Transp. Co. v. Ajax Gold Min. Co., 141 Fed. 563 1508, 1514, 1537
Ulen v. Kittredge, 7 Mass. 233 452
Ulery v. Ginrich, 57 Ill. 531 4928
Ullman v. Barnard, 73 Mass. 554 2192, 2202
v. Biddle, 53 W. Va. 415 5030
v. Fair Association, 167 Mo. 273 1107
v. Meyer, 10 Fed. 241 1281
v. St. Louis Chair Assn., 167 Mo. 273 1105
Ullmann v. Kent, 60 Ill. 271 5079

[Vols. 1, §§ 1–637; 2, §§ 645–1846; 3, §§ 1855–2807; 4, §§ 2830–3919; 5, §§ 3930–5117.]

Ullsperger v. Meyer, 217 Ill. 262 1320, 1877, 2284, 2304, 2316
Ulman v. Briggs, 32 La. Ann. 655 4966
v. Iaeger, 67 Fed. 980 2418, 2420
Ulmer v. Farnsworth, 80 Maine 500 1682, 1686, 1709
v. First Nat. Bank, 61 Fla. 460 554
Ulrey v. Keith, 237 Ill. 284 2284
Ulrich v. Arnold, 120 Pa. St. 170 27
v. New York &c. R. Co., 108 N. Y. 80 772, 3326
v. Reinoehl, 143 Pa. St. 238 4068, 4069, 4075
v. Ulrich, 136 N. Y. 120 1367
Ulsch v. Muller, 143 Mass. 379 1925
Ulster County Savings Institution v. Young, 161 N. Y. 23 3601, 3941
Umbenhower v. Miller, 101 Pa. St. 71 4655
Umberger v. Modern Brotherhood, 162 Mo. App. 141 1188, 1189, 4352
Umfreville v. Keeler, 1 Thomp. & C. (N. Y.) 486 4625
Umschied v. Scholz, 84 Tex. 265 3865
Uncas Nat. Bank v. Rith, 23 Wis. 339 3832
Uncas Paper Co. v. Corbin, 75 Conn. 675 1462
Uncles v. Colgate, 148 N. Y. 529 898
Underfeed Stokers Co. v. Salt Co. (Mich.), 97 N. W. 959 1299
Underground R. Co. v. New York, 116 Fed. 952 2728
Underhill v. Cortlandt, 2 Johns. Ch. (N. Y.) 339 4321
v. Mobile Fire Dept. Ins. Co., 67 Ala. 45 2662, 2667
v. Murphy, 117 Ky. 640 2520, 2698, 2700
v. Nelson, 1 Lea (Tenn.) 98 2644
v. North American &c. Co., 36 Barb. (N. Y.) 354 42
v. Saratoga &c. R. Co., 20 Barb. (N. Y.) 455 1577
v. Van Cortlandt, 2 Johns. Ch. (N. Y.) 339 2970, 4321
Underwood v. Barker, 80 L. T. (N. S.) 306 810, 813, 832
v. Barker, (1899) 1 Ch. 300 808, 841
v. Birchard, 47 Vt. 305 4560
v. Brockman, 4 Dana (Ky.) 309 237
v. Campbell, 14 N. H. 393 3896
v. Iowa Legion of Honor, 66 Iowa 134 1696, 1701
v. Pennsylvania Fire Ins. Co., 134 N. Y. S. 105 4288
v. Sample, 70 Ind. 446 3404
v. School Commissioners, 103 Md. 181 2157
v. Smith, 135 N. Y. 661 808
v. Smith, 19 N. Y. S. 380 811
v. West, 52 Ill. 397 2462
v. Wolf, 131 Ill. 425 1866, 2051, 5110
Underwood Typewriter Co. v. Century Realty Co., 118 Mo. App. 197 203, 205, 240
v. Century Realty Co. (Mo.), 146 S. W. 448 2153
Underwood Veneer Co. v. London Guar. &c. Co., 100 Wis. 378 4410
Unexcelled Fire Works Co. v. Polites, 130 Pa. St. 536 2026, 5092, 5094
Unfried v. Heberer, 63 Ind. 67 426
Unger, In re, 22 Okla. 755 601
Unger v. Abbott, 92 Miss. 563 5030, 5031
v. Boas, 13 Pa. St. 601 1016
v. Unger, 65 Ohio St. 495 1865
Ungericht v. State, 119 Ind. 379 933
Ungley v. Ungley, L. R. 4 Ch. Div. 73 1273
v. Ungley, L. R. 5 Ch. Div. 887 1249
Unglish v. Marvin, 128 N. Y. 380 1270
Ungrich v. Ungrich, 141 App. Div. (N. Y.) 485 510a
Union v. Smith, 39 Iowa 9 2105
Union Bank v. Bell, 14 Ohio St. 200 2512
v. Call, 5 Fla. 409 2058, 2059
v. Carr, 2 Humph. (Tenn.) 345 3428
v. Coster, 3 N. Y. 203 3937
v. Elliott, 14 Man. 187 2195
v. Emerson, 15 Mass. 159 4689
v. Geary, 5 Pet. (U. S.) 99 233, 2719
v. Jacobs, 6 Humph. (Tenn.) 515 542, 576
v. Kansas City Bank, 136 U. S. 223 4260, 4775
v. Middlebrook, 33 Conn. 95 457
v. New York, 51 Barb. (N. Y.) 159 1387
v. Oxford, 90 Fed. 7 2719, 2763
v. Oxford, 119 N. Car. 214 609, 3572, 3574
v. Ridgely, 1 Har. & G. (Md.) 324 1741
v. Rugg, 78 Minn. 256 2773
v. State, 9 Yerg. (Tenn.) 490 2757
v. Thompson, 8 Rob. (La.) 227 3517
v. Union Ins. Co., Dud. (S. Car.) 171 1710
v. Willis, 8 Metc. (Mass.) 504 3396, 3410
Union Banking Co. v. Gittings, 45 Md. 181 1270
v. Martin, 113 Mich. 521 234, 2009
Union Bank of Georgetown v. Geary, 5 Pet. (U. S.) 114 218
Union Bank of Rochester v. Gilbert, 83 Hun (N. Y.) 417 965
Union Bethel African M. E. Church v. Civil Sheriff, 33 La. Ann. 1461 3370
Union Brewing Co. v. Inter-State Bank &c. Co., 240 Ill. 454 3449, 4878, 4891
v. Meier, 163 Ill. 424 4542
Union Bridge Co. v. Troy &c. R. Co., 7 Lans. (N. Y.) 240 583
Union Bldg. Assn. v. Rockford Ins. Co., 83 Iowa 647 4132
Union Canal Co. v. Antillo, 4 Watts & S. (Pa.) 553 3584
v. Young, 1 Whart. (Pa.) 410 207, 545
Union Casualty Co. v. Harroll, 98 Tenn. 591 4391, 4393, 4395
Union Casualty &c. Co. v. Bragg, 63 Kans. 291 1581
Union Cattle Co. v. International Trust Co., 149 Mass. 492 3509, 3585
Union Cent. Life Ins. Co. v. Buxer, 62 Ohio St. 385 4135, 4358
v. Caldwell, 68 Ark. 505 1191, 1581, 4134
v. Fox, 106 Tenn. 347 4366
v. Hilliard, 63 Ohio St. 478 301, 4068, 4351
v. Hollowell, 14 Ind. App. 611 4369
v. Hook, 62 Ohio St. 256 1620, 4166
v. Hoyer, 66 Ohio St. 344 1867
v. Lee, 20 Ky. L. 839 4375
v. Moreland, 22 Ky. L. 14 4358
v. Pauley, 8 Ind. App. 85 4202
v. Phillips, 102 Fed. 19 1623, 4043
v. Poettker, 33 Ohio St. 459 1748
v. Pollard, 94 Va. 146 2096
v. Prigge, 90 Minn. 370 4011
v. Schidler, 130 Ind. 214 5090
v. United States Fidelity &c. Co., 99 Md. 423 3551
v. Woods, 11 Ind. App. 335 4363
Union Collection Co. v. Buckman, 150 Cal. 159 237, 1015, 1018, 1029, 1065, 1087, 1089
Union College v. New York, 173 N. Y. 38 1611, 3875
v. Wheeler, 61 N. Y. 88 3358, 4732
Union Co. v. Sprague, 14 R. I. 452 4605
Union Credit & Investment Co. v. Union Stockyard & Market Co., 46 Misc. (N. Y.) 431 960

[Vols. 1, §§ 1-637; 2, §§ 645-1846; 3, §§ 1855-2807; 4, §§ 2830-3919; 5, §§ 3930-5117.]

Union Depot & R. Co. v. Meeking, 42 Colo. 89 894
Union Depot Co. v. St. Louis, 76 Mo. 393 615
Union Express Co. v. Graham, 26 Ohio St. 595 3149
Union Ferry Co. v. Southern Imp. &c. Co., 124 La. 759 1515
Union Fraternal League v. Walton, 109 Ga. 1 4072, 4073, 4075
Union Freight R. Co. v. Winkley, 159 Mass. 133 3235
Union Gold Mining Co. v. Rocky Mt. Nat. Bank, 2 Colo. 248 459, 542
Union Guaranty &c. Co. v. Robinson, 79 Fed. 420 3495
Union Hardware Co. v. Plume & A. Mfg. Co., 58 Conn. 219 275
Union Hotel Co. v. Hersee, 15 Hun (N. Y.) 371 1610
Union Ice Co. v. Doyle, 6 Cal. App. 284 2385
Union Ins. Co. v. Central Trust Co., 157 N. Y. 633 2947
v. Murphy, 1 Sad. (Pa.) 570 4240
v. Smith, 124 U. S. 405 4036, 4443, 4446, 4489
Union Iron Co. v. Pierce, 4 Biss. (U. S.) 327 2732
Union Life Ins. Co. v. Parker, 66 Nebr. 395 4133, 4135
v. Riggs, 123 Fed. 312 2411, 2444, 2446
Union Loan & Trust Co. v. Southern Cal. Motor Road Co., 51 Fed. 840 3585
Union Mar. Ins. Co. v. Borwick, 2 Q. B. 279 4479
Union Mortg. &c. Co. v. Hagood, 97 Fed. 360 984
Union Mut. Acc. Assn. v. Frohard, 134 Ill. 228 4389
Union Mut. Ins. Co. v. Campbell, 95 Ill. 267 3917
Union Mut. Life Ins. Co. v. Buchanan, 100 Ind. 63 2655
v. Hanford, 143 U. S. 187 4717
v. McMillen, 24 Ohio St. 67 267
v. Masten, 3 Fed. 881 456
v. Mowry, 96 U. S. 544 1620, 4112
v. Payne, 105 Fed. 172 4369, 4371, 4372
v. Slee, 110 Ill. 35 4607
v. Slee, 123 Ill. 57 4658, 4726, 4735
v. Union Mills Plaster Co., 37 Fed. 286 1970, 1971
v. Wilkinson, 13 Wall. (U. S.) 222 1654, 4164, 4167, 4169, 4187
Union Mutual &c. Ins. Co. v. Frear Stone Mfg. Co., 97 Ill. 537 2733
Union Nat. Bank. v. Bank of Kansas City, 136 U. S. 223 4929
v. Carr, 15 Fed. 438 1006
v. Chapman, 169 N. Y. 538 430, 1112, 1127, 1130, 1200
v. Fraser, 63 Miss. 231 965, 980, 986
v. German Ins. Co., 71 Fed. 473 4240
v. Hartwell, 84 Ala. 379 212, 422
v. Hunt, 76 Mo. 439 72
v. Hunt, 7 Mo. App. 42 547
v. International Bank, 123 Ill. 510 4682
v. Louisville, N. A. & C. R. Co., 145 Ill. 208 646
v. Lyons, 220 Mo. 538 1378
v. McKey, 102 Fed. 662 1372
v. Matthews, 98 U. S. 621 564, 1062
v. Mayor, 51 N. Y. 638 1387
v. Milburn & Stoddard Co., 7 N. Dak. 201 4643
v. Miller, 106 N. Car. 347 34, 35
v. Moline, 7 N. Dak. 201 4641, 4642
v. Pinner, 25 N. J. Eq. 495 2490
v. Rich, 106 Mich. 319 4005
v. Roberts, 45 Wis. 373 2007
v. Sixth Nat. Bank, 43 N. Y. 452 110
Union Nat. Bank v. Underhill, 21 Hun (N. Y.) 178 4925
v. Underhill, 102 N. Y. 336 490, 4925, 4926
v. Wheeler, 60 N. Y. 612 962, 981
v. Wickham, 18 Ohio C. C. 685 4928
Union Pac. Coal Co. v. United States, 173 Fed. 737 913
Union Pac. R. Co. v. Artist, 60 Fed. 365 2061
v. Chicago &c. R. Co., 163 U. S. 564 272, 560, 579, 2315
v. DeBusk, 12 Colo. 294 2794
v. Dodge County, 98 U. S. 541 1382, 1383
v. Douglass County Bank, 42 Nebr. 469 1457
v. Durant, 95 U. S. 576 1664
v. Harmon, 54 Fed. 29 2602
v. Harris, 158 U. S. 326 448, 2066
v. Johnston, 45 Nebr. 57 3163, 3164, 3282
v. Langan, 52 Nebr. 105 765
v. McAlpine, 129 U. S. 305 2315
v. Meyer, 76 Nebr. 549 2996
v. Mitchell-Crittenden Tie Co., 190 Fed. 544 1559, 2126
v. Porter, 38 Nebr. 226 2790
v. Ruef, 120 Fed. 102 2511, 2700
v. United States, 99 U. S. 700 2715
v. United States, 117 U. S. 355 2563
v. United States, 2 Wyo. 170 3254
v. Wolf, 54 Kans. 592 3314
Union Pacific Tea Co. v. Union Surety &c. Co., 43 Misc. (N. Y.) 50 3552
Union Pass. R. Co. v. Philadelphia, 83 Pa. St. 429 2757
Union Pav. Co. v. Schenectady, 74 Misc. (N. Y.) 646 608
Union Planters Bank &c. Co. v. Memphis Hotel Co., 124 Tenn. 649 2494
Union Railroad & Transp. Co. v. Riegel, 73 Pa. St. 72 3275
v. Skinner, 9 Mo. App. 189 1387, 2293
v. Yeager, 34 Ind. 1 3157
Union R. Co. v. Houlihan, 157 Ind. 494 2057
Union Railway of Baltimore v. Canton R. Co., 105 Md. 12 579
Union Railway Storage Co. v. McDermott, 53 Minn. 407 1413, 3802
Union Savings Bank v. Gelbach, 8 Wash. 497 2730
v. Taber, 13 R. I. 683 2662
Union Savings &c. Co. v. Dottenheim, 107 Ga. 606 974
Union Sawmill Co. v. Felsenthal, 85 Ark. 346 2721, 2733
v. Lake Lumber Co., 120 La. Ann. 106 1868
v. Mitchell, 122 La. 900 34, 35
Union Service Co. v. Moffett-West Drug Co. (Mo. App.), 128 S. W. 7 44
Union Sheet Metal Works v. Dodge, 129 Cal. 390 1418, 3542, 3548
Union State Bank v. Hutton, 61 Nebr. 571 4783
United States &c. Furniture Co. v. School Dist., 56 Nebr. 645 459
Union Steamboat Co. v. Chicago, 39 Fed. 723 2570
v. Knapp, 73 Ill. 506 3265
Union Stock Yards v. Westcott, 47 Nebr. 300 3165
Union Stock Yards Bank v. Bolan, 14 Idaho 87 3381, 3434
v. Gillespie, 137 U. S. 411 1380
Union Stock Yards Co. v. Chicago &c. R. Co., 196 U. S. 217 1394
v. Mallory &c. Co., 157 Ill. 554 453, 454, 1697, 1772, 3075
v. Westcott, 47 Nebr. 300 1697

[Vols. 1, §§ 1–637; 2, §§ 645–1846; 3, §§ 1855–2807; 4, §§ 2830–3919; 5, §§ 3930–5117.]

Union Stockyards &c. Co. v. Western Land &c. Co., 59 Fed. 49 1631
Union Stove Works v. Arnoux, 6 Misc. (N. Y.) 64 3709
Union Strawboard Co. v. Bonfield, 193 Ill. 420 758, 791, 792, 806, 808, 811
Union Switch & Signal Co. v. Johnson, 72 Fed. 147 1859, 1864
Uniontown Bank v. Mackey, 140 U. S. 220 3969
Uniontown Grocery Co. v. Dawson, 68 W. Va. 332 452, 453, 459
Union Trust Co. v. Chicago &c. R. Co., 7 Fed. 513 529
v. Conus, 129 Mich. 156 235, 236
v. Hasseltine, 200 Mass. 414 3044, 3056
v. Illinois Midland Co., 117 U. S. 456 529, 530, 556
v. McKeon, 76 Conn. 508 1929
v. Monticello & P. J. R. Co., 63 N. Y. 311 3587
v. Morgans, 140 Mich. 134 3399
v. Preston Nat. Bank, 136 Mich. 460 1062
v. Rigdon, 93 Ill. 458 3060
v. Whiton, 97 N. Y. 172 1717
Union Trust &c. Co. v. Best, 160 Cal. 263 2528
Unionville v. Martin, 95 Mo. App. 28 615
Union Water Co. v. Murphy's Flat Fluming Co., 22 Cal. 620 546, 558
Union Waxed & Parchment Paper Co. v. State Board of Assessors, 73 N. J. L. 374 2757
Union Wharf v. Mussey, 48 Maine 307 3502
Union Wine Co. v. Green, 62 Misc. (N. Y.) 551 4879
Union &c. Bank v. Coffman, 101 Iowa 594 410, 411
Union &c. Ins. Co. v. Hilliard, 63 Ohio St. 478 268, 301
v. Huyck, 5 Ind. App. 474 73
v. McMillen, 24 Ohio St. 67 554
v. Reif, 36 Ohio St. 596 4375
Union &c. League v. Walton, 109 Ga. 1 4072
Union &c. R. Co. v. Nichols, 8 Kans. 505 3309
Union &c. Transit Co. v. Shacklet, 119 Ill. 232 572
United American Fire Ins. Co. v. American Bonding Co., 146 Wis. 573 3540
United & Globe Rubber Mfg. Co. v. Conard, 80 N. J. L. 286 231, 234
United Boxboard & Paper Co. v. McEwan Bros. Co. (N. J. Eq.), 76 Atl. 550 1507, 1517, 1538
United Breeders Co. v. Wright, 134 Mo. App. 717 76
v. Wright, 139 Mo. App. 195, 122 S. W. 1105 76
United Brethren Mut. Aid Soc. v. McDonald, 122 Pa. St. 324 4070, 4073, 4075
United Brethren &c. Soc. v. O'Hara, 120 Pa. St. 256 4378
v. White, 100 Pa. St. 12 4374, 4379
United Cigarette Mach. Co. v. Wright, 132 Fed. 195 2389
v. Wright, 156 Fed. 244 2501
United Firemen's Ins. Co. v. Thomas, 92 Fed. 127 4169, 4241
United Fruit Co. v. New York &c. Transp. Co., 104 Md. 567 3269, 3271
United Glass Co. v. Chamlee, 135 Ga. 152 3529
United Hardware &c. Co. v. Blue, 59 Fla. 419 1338
United Ins. Co. v. Lenox, 1 Johns. Cas. 377 3238
United Jewelers' Mfg. Co. v. Keckley, 77 Kans. 797 700, 702
United Life, Fire & Marine Ins. Co. v. Foote, 22 Ohio St. 340 4227, 4278
United N. J. R. & Canal Co. v. Standard Oil Co., 33 N. J. Eq. 123 2487
United New Jersey R. &c. Co. v. Bayonne (N. J.), 3 Atl. 123 2646
United Presbyterian Church v. Baird, 60 Iowa 237 228
United Press v. New York Press Co., 164 N. Y. 406 30, 170, 173, 1657
United Shoe Machinery Co. v. Kimball, 193 Mass. 351 796, 808, 811, 812, 814
v. Ramlose, 210 Mo. 631 554, 1457
United States v. Addystone Pipe &c. Co., 85 Fed. 271 814, 815, 846, 871, 872
v. Alabama, 123 U. S. 39 2660
v. Alexandria, 19 Fed. 609 2642, 2652, 2671
v. Alexandria, 19 Fed. 614 2652
v. American Bonding &c. Co., 89 Fed. 921 3970
v. American Naval Stores Co., 172 Fed. 455 913
v. American Surety Co., 200 U. S. 197 3546, 3796, 3798
v. American Tobacco Co., 164 Fed. 700 867, 914
v. American Tobacco Co., 191 Fed. 371 913
v. American Tobacco Co., 221 U. S. 106 799, 910, 911
v. American Water Works Co., 37 Fed. 747 579
v. Ames, 99 U. S. 35 1495
v. Ames, 1 Woodb. & M. (U. S.) 76 263, 2944, 2979
v. Anderson, 1 Blatchf. (U. S.) 330 3944
v. Andrews, 207 U. S. 229 5021, 5054
v. Archer, 1 Wall. Jr. (U. S.) 173 1495, 3985
v. Arredondo, 6 Pet. (U. S.) 691 1675
v. Atchison, T. & S. F. R. Co., 142 Fed. 176 2614
v. Bainbridge, 1 Mason (U. S.) 71 287, 292
v. Barker, 1 Paine (U. S.) 156 263
v. Barker, 12 Wheat. (U. S.) 559 2652, 3468
v. Baulos, 5 Mart. (N. S.) (La.) 567 4891
v. Baxter, 46 Fed. 350 4937
v. Beebee, 17 Fed. 36 263, 2641, 2642, 2652
v. Behan, 110 U. S. 338 2037, 2039, 2095, 2097, 2102, 2134, 5095
v. Belew, 2 Brock. (U. S.) 280 3122
v. Belknap, 73 Fed. 19 7671
v. Blakeney, 3 Grat. (Va.) 405 292
v. Boice, 2 McLean (U. S.) 352 263
v. Boston &c. R. Co., 15 Fed. 209 3298
v. Bostwick, 94 U. S. 53 263, 1515
v. Boyd, 5 How. (U. S.) 29 127
v. Bradley, 10 Pet. (U. S.) 343 263, 3503
v. Bromley, 12 How. (U. S.) 88 3122
v. Brown, Gilp. (U. S.) 155 3502
v. Buchanan, 8 How. (U. S.) 83 1680, 1686, 1800
v. Buffalo Pitts Co., 193 Fed. 905 263
v. Buford, 3 Pet. (U. S.) 12 1431
v. Burgdorf, 13 App. Cas. (D. C.) 506 3542, 3548
v. Burnham, 1 Mas. (U. S.) 57 2151
v. Burrill, 107 Maine 382 263
v. California & Oregon Land Co., 148 U. S. 31 2596
v. Campbell, 10 Fed. 318 3601
v. Carlisle, Fed. Cas. No. 14724 47
v. Cassidy, 67 Fed. 698, 721 883
v. Cent &c. R. Co., 118 U. S. 235 1520
v. Chevallier, 107 Fed. 434 5021

[Vols. 1, §§ 1–637; 2, §§ 645–1846; 3, §§ 1855–2807; 4, §§ 2830–3919; 5, §§ 3930–5117.]

United States v. Child, 12 Wall. (U. S.) 232 218, 2058
v. Clarke, 8 Pet. (U. S.) 436 263
v. Cleveland &c. Cattle Co., 33 Fed. 323 2527
v. Cline, 26 Fed. 515 5021
v. Conway, Hempst. (U. S.) 313 2732
v. Corwine, 1 Bond (U. S.) 339 3976
v. Cosgrove, 26 Fed. 908 263
v. Cumming, 130 U. S. 452 263
v. Curtner, 26 Fed. 296 2652
v. Cushman, 2 Sumn. (U. S.) 426 3972, 3980, 3985
v. D'Aguirre, 1 Wall. (U. S.) 311 185, 1857
v. Dalles Military Road Co., 140 U. S. 599 2652
v. Des Moines Nav. & R. Co., 142 U. S. 510 2652
v. Des Moines Val. R. Co., 70 Fed. 435 2671
v. Devereux, 90 Fed. 182 2671
v. Dixey, 3 Wash. (U. S.) 15 3515
v. Duval, Gilp. (U. S.) 356 1678
v. Easson, 18 Fed. 590 3122
v. East Tennessee &c. R. Co., 13 Fed. 642 3298
v. Eckford, 1 How. (U. S.) 250 1943
v. E. C. Knight Co., 156 U. S. 1 906
v. Edmondston, 181 U. S. 500 1381
v. E. I. Du Pont De Nemours & Co., 188 Fed. 127 911
v. Ellicott, 32 Sup. Ct. 334 174
v. Ellsworth, 101 U. S. 170 146
v. Fillebrown, 7 Pet. (U. S.) 28 1771
v. First Nat. Bank, 82 Fed. 410 3373
v. Freel, 186 U. S. 309 2008, 3965
v. Fossatt, 21 How. (U. S.) 446 2652
v. Fulkerson, 74 Fed. 619 697
v. Fuller, 4 N. Mex. 358 1830
v. Garlinghouse, 4 Ben. (U. S.) 194 263
v. Gibbons, 109 U. S. 200 1518, 1521
v. Gillis, 95 U. S. 407 1434
v. Girault, 11 How. (U. S.) 22 127
v. Gleason, 175 U. S. 588 1521, 1602
v. Gratiot, 14 Pet. (U. S.) 526 4531
v. Greene, 163 Fed. 442 724, 4004
v. Grossmayer, 9 Wall. (U. S.) 72 265
v. Gurney, 4 Cranch (U. S.) 333 3507
v. Haggerty, 116 Fed. 510 886, 2700
v. Hammond, 4 Biss. (U. S.) 283 3939
v. Hanchett, 18 Fed. 26 292
v. Herron, 20 Wall. (U. S.) 251 1994
v. Hodson, 10 Wall. (U. S.) 395 263
v. Holmes, 105 Fed. 41 263
v. Hooe, 3 Cranch (U. S.) 73 3849, 4641, 4647
v. Hopkins, 82 Fed. 529 874
v. Howard County, 2 Fed. 1 2763
v. Howell, 4 Wash. (U. S.) 620 263
v. Huckabee, 16 Wall. (U. S.) 414 140, 146
v. Hughes, 161 Fed. 1021 4933
v. Hunt, 2 Story (U. S.) 120 4440
v. Insley, 130 U. S. 263 2652, 2671
v. Jack, 124 Mich. 210 3709, 3796
v. January, 7 Cranch (U. S.) 572 1943
v. Jefferson, 134 Fed. 299 698
v. Jellico Mountain &c. Coke Co., 46 Fed. 432 912
v. Joint Traffic Assn., 171 U. S. 505 578, 906, 910
v. Judges of Scotland County, 32 Fed. 714 2763
v. Kerr, 196 Fed. 503 1705, 1778
v. Kirpatrick, 9 Wheat. (U. S.) 720 1941, 2652
v. Kissel, 173 Fed. 823 913
v. Knox County, 51 Fed. 880 2763
v. Lamont, 155 U. S. 303 1865
v. Lane, 3 McLean (U. S.) 365 263
v. Le Baron, 19 How. (U. S.) 73 3596
United States v. Leffler, 11 Pet. (U. S.) 86 1985
v. Lewis Pub. Co., 160 Fed. 989 2613
v. Linn, 1 How. (U. S.) 104 2007
v. Linn, 15 Pet. (U. S.) 290 196, 263, 3597
v. Louisiana, 123 U. S. 32 2660
v. Luce, 141 Fed. 385 2494
v. Luria, 184 Fed. 643 2774
v. Lyman, 1 Mason (U. S.) 482 1980
v. MacAndrews & Forbes Co., 149 Fed. 823 912
v. Macdaniel, 7 Pet. (U. S.) 1 1705, 1706, 1771
v. McElroy, 25 Fed. 804 2652
v. McIntire, 111 Fed. 590 3722, 3962
v. McKenna, 149 Fed. 252 698
v. McMullen, 32 Sup. Ct. 128 174
v. Macon, 99 U. S. 582 629
v. Maloney, 4 App. Cas. (D. C.) 505 3680, 3690
v. Massachusetts Bond &c. Co., 198 Fed. 923 1945
v. Matthews, 173 U. S. 381 52
v. Maurice, 2 Bock. (U. S.) 96 263
v. Mescall, 215 U. S. 26 1532
v. Metropolis Bank, 15 Pet. (U. S.) 377 3412
v. Michigan, 190 U. S. 379 263
v. Minnesota &c. R. Co., 1 Minn. 127 2761
v. Mississippi, see United States v. Alabama.
v. Moore, 129 Fed. 630 882
v. Mora, 97 U. S. 413 263
v. Morgan, 11 How. (U. S.) 154 1935
v. Mueller, 113 U. S. 153 3666
v. Murdock, 18 La. Ann. 305 263, 3525
v. Nashville, C. & St. L. R. Co., 118 U. S. 120 2652, 2671
v. National Surety Co., 92 Fed. 549 3966, 3990
v. New Orleans Railroad, 12 Wall. (U. S.) 362 4689
v. Nicholl, 12 Wheat. (U. S.) 505 3600
v. Noah, 1 Paine (U. S.) 368 263
v. One Box of Tobacco, 190 Fed. 731 695, 700
v. Pacheco, 2 Wall. (U. S.) 587 3860
v. Patten, 187 Fed. 664 877
v. Peck, 102 U. S. 64 1888, 4998
v. Perkins, 143 Fed. 688 1515, 3768
v. Pickett, 1 Bond (U. S.) 123 3939
v. Pine River L. & I. Co., 89 Fed. 907 185
v. Pittsburgh &c. R. Co., 26 Fed. 113 263
v. Powell, 14 Wall. (U. S.) 493 263
v. Power, 6 Mont. 271 3127
v. Prescott, 3 How. (U. S.) 578 3106
v. Price, 9 How. (U. S.) 83 1487, 1488
v. Purvis, 195 Fed. 618 695, 697
v. Reading Co., 183 Fed. 427 912, 913
v. Rea-Read Mill & Elevator Co., 171 Fed. 501 2431
v. Reaves, 126 Fed. 127 292
v. Robeson, 9 Pet. (U. S.) 319 1586, 1602
v. Rosenblum, 121 Fed. 180 696
v. Ryder, 110 U. S. 729 724, 4004
v. Sandoval, 167 U. S. 278 2776
v. Santa Rita Store Co., 16 N. Mex. 3 913
v. Sauer, 73 Fed. 671 3533
v. Shea, 152 U. S. 178 3081
v. Simmons, 47 Fed. 575 724
v. Simmons, 47 Fed. 723 4004
v. Smith, 94 U. S. 214 263
v. Societe Anonyme &c. Cail, 32 Sup. Ct. 479 1361
v. Southern Colorado Coal &c. Co., 18 Fed. 273 2652, 2671

[Vols. 1, §§ 1–637; 2, §§ 645–1846; 3, §§ 1855–2807; 4, §§ 2830–3919; 5, §§ 3930–5117.]

United States v. Southern Pac. R. Co., 39 Fed. 132 2652
v. Spaulding, 2 Mason (U. S.) 478 1650
v. Speed, 8 Wall. (U. S.) 77 263, 1914, 2149
v. Standard Sanitary Mfg. Co., 191 Fed. 172 840, 866
v. State Bank, 96 U. S. 30 1379
v. Sturges, 1 Paine (U. S.) 525 4641, 4645
v. Swift, 122 Fed. 529 914
v. Terminal R. Assn. (U. S.), 32 Sup. Ct. 507 72, 579
v. The Forrester, Newb. (U. S.) 81 1688
v. Thomas, 15 Wall. (U. S.) 347 3106
v. Thompson, 1 Gall. (U. S.) 388 3515
v. Thompson, Gilpin (U. S.) 614 2064
v. Thompson, 98 U. S. 486 2655
v. Throckmorton, 98 U. S. 61 2507
v. Tichenor, 12 Fed. 415 2642
v. Tingey, 5 Pet. (U. S.) 115 148, 263
v. Trans-Missouri Assn., 58 Fed. 58 650, 651, 795, 876
v. Trans-Missouri Freight Assn., 166 U. S. 290 578
v. Turner, 2 Bond (U. S.) 379 4937
v. Tygh Valley Land &c. Co., 76 Fed. 693 263
v. Union Pac. R. Co., 188 Fed. 102 912, 914
v. Union Pac. R. Co., 91 U. S. 72 3517
v. United States Fidelity &c. Co., 178 Fed. 721 3990
v. Walsh, 108 Fed. 502 2051, 2110
v. Walsh, 115 Fed. 697 3675, 3701, 3706
v. Wardwell, 5 Mason (U. S.) 82 3959
v. Weber, 114 Fed. 950 2700
v. West, 8 App. D. C. 59 3950
v. Western Union Tel. Co., 50 Fed. 28 576
v. West's Widow, 22 How. (U. S.) 315 2015
v. Whipple Hdw. Co., 191 Fed. 945 1397
v. White, 2 Hill (N. Y.) 59 1431, 2671
v. Wiley, 11 Wall. (U. S.) 508 2662
v. Willamette Val. &c. Wagon-Road Co., 54 Fed. 807 2652
v. Williams, 4 McLean (U. S.) 236 4891
v. Williams, 1 Ware (U. S.) 175 3508
v. Wilson, 168 U. S. 273 1391
v. Winkler, 162 Fed. 397 3797
v. Winona & St. P. R. Co., 67 Fed. 969 2641
v. Winslow, 195 Fed. 578 840, 906, 910
v. Wong Kim Ark, 169 U. S. 649 910
v. Workingmen's Amalgamated Council, 54 Fed. 994 2487, 2697
v. Wright, 1 McLean (U. S.) 509 3506
v. Zabriskie, 87 Fed. 714 3106
v. Zerega, Fed. Cas. No. 16786 1992

United States & Mexican Trust Co. v. Delaware Western Const. Co. (Tex. Civ. App.), 112 S. W. 447 1518, 2657, 3735

United States Bank v. Bank of Georgia, 10 Wheat. (U. S.) 333 110
v. Binney, 5 Mason (U. S.) 176 3372, 4905, 4925, 4926
v. Burson, 90 Iowa 191 1929
v. Daniel, 12 Pet. (U. S.) 32 3351
v. Fleckner, 8 Mart. (O. S.) (La.) 309 1688, 1691
v. Georgia Bank, 10 Wheat. (U. S.) 333 1935
v. Lee, 13 Pet. (U. S.) 107 1154
v. Norwood, 1 Harr. & J. (Md.) 423 3478
v. Owens, 2 Pet. (U. S.) 527 1649

United States Bank v. Washington Bank, 6 Pet. (U. S.) 8 2087

United States Banking Co. v. Veale, 84 Kans. 385 140, 146
v. Yeale, 114 Kans. 385 432

United States Casualty Co. v. Bagley, 129 Mich. 70 1457
v. Hanson, 20 Colo. App. 393 4303, 4398

United States Credit System Co. v. Robertson (N. J. L.), 29 Atl. 421 4418

United States Engine Co. v. Oliver, 16 Nebr. 612 5082

United States Exp. Co. v. Bedbury, 34 Ill. 459 4876
v. Burke, 94 Ill. App. 29 770, 3295
v. Hammer, 21 Ind. App. 186 3261
v. Harris, 51 Ind. 127 3216
v. Joyce, 36 Ind. App. 1 3214
v. Joyce (Ind.), 72 N. E. 865 3215
v. Keefer, 59 Ind. 263 1665, 1715, 1825, 3275
v. Koerner, 65 Minn. 540 3234
v. Kountze, 8 Wall. (U. S.) 342 3177, 3178, 3190
v. Meints, 72 Ill. 293 2192, 3042
v. Root, 47 Mich. 231 3131
v. State, 99 Ark. 633 2569

United States Fidelity & Guaranty Co. v. American Blower Co., 41 Ind. App. 620 3548, 3801
v. Citizens' Nat. Bank, 147 Ky. 285 4106, 4116
v. Commonwealth, 31 Ky. L. 1179 3494
v. Dampskibsaktieselskabet Habil, 138 Ala. 348 3701
v. Davis, 2 Ga. App. 525 3537
v. First Nat. Bank, 233 Ill. 475 2458
v. Rainey, 120 Tenn. 357 3595
v. Woodson County, Kans., 145 Fed. 144 1508, 1514, 1520, 3990, 4000

United States Fidelity &c. Co. v. Blackley, 117 Ky. 127 3551
v. Charles, 131 Ala. 658 715
v. Des Moines Nat. Bank, 145 Fed. 273 4413
v. More, 155 Cal. 415 3982
v. Ridgley, 70 Nebr. 622 3551
v. United States, 189 Fed. 339 1434

United States Fire & Marine Ins. Co. of Baltimore v. Kimberly, 34 Md. 224 4199

United States Fire Escape &c. Co. v. Joseph Halsted Co., 195 Fed. 295 901

United States Glass Co. v. Bottle Co., 81 Fed. 993 2017

United States Gypsum Co. v. Gleason, 135 Wis. 539 1418, 3545, 3548, 3799

United States Health &c. Ins. Co. v. Batt (Ind.), 97 N. E. 195 1362

United States Investment Co. v. Ulrickson, 84 Minn. 14 316

United States Life Ins. Co. v. Advance Co., 80 Ill. 549 1710, 1794
v. Smith, 92 Fed. 503 4140, 4160, 4186

United States Mercantile Rep. Co. v. United States &c. Rep. Assn., 21 Abb. N. Cas. (N. Y.) 115 2552

United States Mineral Co. v. Camden, 106 Va. 663 547

United States Mortgage Co. v. Gross, 93 Ill. 483 1530
v. Henderson, 111 Ind. 24 237
v. Sperry, 138 U. S. 313 526, 4663

United States Mut. Acc. Assn. v. Barry, 131 U. S. 100 4385, 4390
v. Hubbell, 56 Ohio St. 516 4386
v. Millard, 43 Ill. App. 148 4395
v. Newman, 84 Va. 52 4390

United States Nat. Bank v. Amalgamated Sugar Co., 179 Fed. 718 3391
v. Ewing, 131 N. Y. 506 1637

[Vols. 1, §§ 1–637; 2, §§ 645–1846; 3, §§ 1855–2807; 4, §§ 2830–3919; 5, §§ 3930–5117.]

United States Nat. Bank v. Underwood, 2 App. Div. (N. Y.) 342 4936
United States Sav. Fund &c. Assn. v. Harris, 142 Ind. 226 3812
United States Savings &c. Co. v. Shain, 8 N. Dak. 136 1122
United States Tel. Co. v. Central Union Tel. Co., 171 Fed. 130 579
v. Gildersleve, 29 Md. 232 2131, 2185
v. Middlepoint Home Tel. Co., 7 Ohio N. P. (N. S.) 425 579
v. Wenger, 55 Pa. St. 262 2131, 2186
United States Trust Co. v. Brady, 20 Barb. (N. Y.) 119 548
v. Mutual &c. Ins. Co., 115 N. Y. 152 4352, 4353
v. Roche, 116 N. Y. 120 510a, 4663
v. Wabash W. R. Co., 150 U. S. 287 4572
United States Vinegar Co. v. Foehrenbach, 148 N. Y. 58 870, 900
United States Wind-Engine & Pump Co. v. Manufacturers' Automatic Sprinkler Co., 84 Mo. App. 204 1887
v. North Penn Iron Co., 227 Pa. 262 1998
United States &c. Co. v. Foster Deposit Bank, 148 Ky. 406 4125
v. Furniture Co., 19 Ky. L. 833 1194
v. Griffin &c. Co., 126 Fed. 364 838
v. Harris, 142 Ind. 226 346, 350, 3817
v. Henderson, 111 Ind. 24 237
United States &c. Mfg. Co. v. Conard, 80 N. J. L. 286 198, 205, 235, 254, 1876
United States &c. Vinegar Co. v. Schlegel, 143 N. Y. 537 900
United Surety Co. v. Summers, 110 Md. 95 1527, 3632, 3749
United Tel. Co. v. Cleveland, 44 Kans. 167 3075
United Walnut Co. v. Courtney, 96 Ark. 46 1233
Unity Cotton Mills v. Dunson, 131 Ga. 258 2604
Universal Life Ins. Co. v. Whitehead, 58 Miss. 226 4137
Universal Stock Exchange v. Strachan (1896), A. C. 166 996, 1095
Universal Talking Machine Co. v. English, 34 Misc. (N. Y.) 342 2514, 2518
University v. Finch, 18 Wall. (U. S.) 106 265
University of Des Moines v. Livingston, 57 Iowa 307 227, 228
University of Illinois v. Bruner, 175 Ill. 307 1707
University of N. Car. v. State Nat. Bank, 96 N. Car. 280 2661
University of Vermont v. Joslyn, 21 Vt. 52 4574
Unruh v. Lukens, 166 Pa. St. 324 74, 153, 154
v. Taylor, 2 Pennew. (Del.) 42 1989, 2131
Unterharnscheidt v. Missouri &c. Life Ins. Co. (Iowa), 138 N. W. 459 4202
Unterrainer v. Seelig, 13 S. Dak. 148 2944
Upchurch v. Anderson (Tenn.), 62 S. W. 1115 2449
Updegraff v. Crans, 47 Pa. St. 103 2578
Updegraft v. Edwards, 45 Iowa 513 4735
Updike v. Abel, 60 Barb. (N. Y.) 15 72
v. Armstrong, 4 Ill. 564 1273
v. Henry, 14 Ill. 378 5015
v. Lane, 78 Va. 132 2641
v. Mace, 194 Fed. 1001 2648
v. Ten Broeck, 32 N. J. L. 105 1285, 1286, 2513
Updike Grain Co. v. Williams Grain Co., 198 Fed. 828 1834
Upham v. Clute, 105 Mich. 350 1243
v. Hewitt, 42 Wis. 85 480
v. Prince, 12 Mass. 14 3394, 3427
Upham Manufacturing Co. v. Sanger, 80 Wis. 34 1587
Upjohn v. Ewing, 2 Ohio St. 13 2065, 2081
Upper Appomattox Co. v. Hamilton, 83 Va. 319 4527
Up River Ice Co. v. Denler, 114 Mich. 296 233, 244, 800, 805, 811, 832, 856, 1432, 1433, 1440
Upshaw v. Debow, 7 Bush (Ky.) 447 89, 2428
v. Hargrove, 6 Sm. & M. (Miss.) 286 2957, 2976
Upson v. Rocky River Stone Co., 4 Ohio Dec. 547 2551
Upton v. Archer, 41 Cal. 85 3844, 4634
v. Craig, 57 Ill. 257 4679
v. Hubbard, 28 Conn. 274 1168
v. Maurice (Tex. Civ. App.), 34 S. W. 642 2330, 2357
v. Salem Commercial Ins. Co., 8 Metc. (Mass.) 605 4454
v. Suffolk County Mills, 11 Cush. (Mass.) 586 1771, 1772
v. Tribilcock, 91 U. S. 45 85, 547, 1510
Upton Mfg. Co. v. Huiske, 69 Iowa 557 4997, 5110
Urann v. Coates, 117 Mass. 41 508
Urban v. Grimes, 2 Grant Cas. (Pa.) 96 329, 330
Urich v. Watts, 69 N. J. Eq. 604 2376
Urmston v. Whitelegg, 55 J. P. 453 811
v. Whitelegg, 63 L. T. R. (N. S.) 455 898
Urquhart v. Barnard, 1 Taunt. 450 4451, 4459, 4718
v. Brayton, 12 R. I. 169 1234, 1412, 1413, 4718
v. Mortgage Co., 85 Minn. 69 2101
v. Ury, 27 Tex. 7 1412, 1413
Ursula Bright S. S. Co. v. Amsinck, 115 Fed. 242 4433
Usborne v. Usborne, Dick. 75 2542, 4708
Usher v. Hiatt, 21 Kans. 548 1606
v. Livermore, 2 Iowa 117 4651
v. McBratney, 3 Dill. (U. S.) 385 714, 1037, 1038
v. Raymond Skate Co., 163 Mass. 1 1743, 4002
v. Waddingham, 62 Conn. 412 1928, 4925
Usina v. Wilder, 58 Ga. 178 4674
Usry v. Saulsbury, 62 Ga. 179 3435
Ussery v. Crusman (Tenn. Ch. App.), 47 S. W. 567 482
Utah Loan & Trust Co. v. Garbutt, 6 Utah 342 4586
Utah Lumber Co. v. James, 25 Utah 434 2051, 3701
Utah Nat. Bank v. Nelson (Utah), 111 Pac. 907 203, 252
Utah Optical Co. v. Keith, 18 Utah 464 1270
Utah Sav. &c. Co. v. Bamberger, 29 Utah 370 240, 253
Ute Indians v. United States, 45 Ct. Cl. (U. S.) 440 263
Utermehle v. McGreal, 1 App. D. C. 359 301, 303
Utica Ins. Co. v. Bloodgood, 4 Wend. (N. Y.) 652 671, 973
v. Cadwell, 3 Wend. (N. Y.) 296 671
v. Kip, 8 Cow. (N. Y.) 20 671
v. Scott, 19 Johns. (N. Y.) 1 671
v. Tilman, 1 Wend. (N. Y.) 555 978
Utica R. Co. v. Brinckerhoff, 21 Wend. (N. Y.) 139 231
Utley v. Clark-Gardner Lode Min. Co., 4 Colo. 369 554
v. Donaldson, 94 U. S. 29 26, 45, 131, 1863, 4986
v. Fee, 33 Kans. 683 1841
v. Smith, 24 Conn. 290 4009, 4645
Utter v. Chapman, 38 Cal. 659 2156, 2228

[Vols. 1, §§ 1–637; 2, §§ 645–1846; 3, §§ 1855–2807; 4, §§ 2830–3919; 5, §§ 3930–5117.]

Utter v. Travelers' Ins. Co., 65 Mich. 545 726, 4395, 4396
Utz, In re, 43 Cal. 200 3870
Utz v. Utz, 34 La. Ann. 752 212

V.

Vahlberg v. Keaton, 51 Ark. 534 976, 978
Vaiden v. Hawkins (Miss.), 6 So. 227 480, 4912, 4925, 4926
Vail v. Bessemer Irr. Ditch Co., see Barnum v. Bessemer Irr. Ditch Co.
v. McMillian, 17 Ohio St. 617 3849
v. Meyer, 71 Ind. 159 416
v. Rice, 5 N. Y. 155 1798
v. Van Doren, 45 Nebr. 450 3370
v. Winterstein, 94 Mich. 230 405, 483
Vaillancourt v. Grand Trunk R. Co., 82 Vt. 416 76
Vale v. Suiter, 58 W. Va. 353 1916
Valente v. Weinberg, 80 Conn. 134 3681
Valentine v. Bell, 66 Vt. 280 212, 391, 409, 422
v. Donohoe-Kelly B. Co., 133 Cal. 191 35
v. Foster, 1 Metc. (Mass.) 520 211, 212
v. Healey, 158 N. Y. 369 4540
v. Long Island R. Co., 92 N. Y. S. 645 3277
v. Richardt, 126 N. Y. 272 2367
v. Stewart, 15 Cal. 387 723, 1077
v. Valentine, 2 Barb. Ch. (N. Y.) 430 1266, 2942, 2945, 2963, 3655
v. Van Wagner, 37 Barb. (N. Y.) 60 4631
v. Wheeler, 122 Mass. 566 3996, 4011
Valentini v. Canali, L. R. 24 Q. B. Div. 166 348
Valette v. Mason, 1 Ind. 288 3045
Valiquette v. Clark Bros. Coal Min. Co., 83 Vt. 538 452
Valk v. McKeize, 16 N. Y. S. 741 3695
Vallance v. Dewar, 1 Camp. 503 4453
Vallandingham v. Johnson, 85 Ky. 288 268, 303, 345, 3811, 3815
Valle v. North Missouri R. Co., 37 Mo. 445 2963, 2979
Vallejo v. Wheeler, 1 Cowp. 143 4486
Vallelly v. Grand Forks Park Comrs., 16 N. Dak. 25 629
Vallett v. Parker, 6 Wend. (N. Y.) 615 947
Valley City Milling Co. v. Prange, 123 Mich. 211 254
Valley Falls Co. v. Taft, 27 R. I. 136 605
Valley Iron Works Mfg. Co. v. Goodrich, 103 Wis. 436 2319, 5109
Valley Mut. Life Assn. v. Teewalt, 79 Va. 421 4074
Valley Nat. Bank v. Crosby, 108 Iowa 651 513, 514
Valley Planting Co. v. Wise, 93 Ark. 1 1519
Valley R. Co. v. Lake Erie Iron Co., 46 Ohio St. 44 548
Valley Sav. Bank v. Mercer, 97 Md. 458 1483
Valparaiso v. Gardner, 97 Ind. 1 603, 622, 625, 630
Valpey v. Rea, 130 Mass. 384 382, 3822, 4664
Valpy v. Gibson, 4 C. B. 837 1395, 4988, 5076
v. Oakeley, 16 Q. B. 941 5067
Valton v. National Fund &c. Co., 20 N. Y. 32 71, 4073, 4090, 4118, 4119
Valverde v. Shattuck, 19 Colo. 104 600
Vanada v. Hopkins, 1 J. J. Marsh. (Ky.) 285 462, 465
Van Aken v. Clark, 82 Iowa 256 4891, 4893
VanAlen v. Feltz, 32 Barb. (N. Y.) 139 212
Van Allen v. Francis, 123 Cal. 474 5032
v. Illinois Central R. Co., 7 Bosw. (N. Y.) 515 2216
v. Jones, 10 Bosw. (N. Y.) 369 243
Van Alstine v. McAldon, 141 Ill. App. 27 141, 146
Van Alstyne v. Van Slyck, 10 Barb. (N. Y.) 383 1475, 4555
Van Antwerp v. Stewart, 8 Johns. (N. Y.) 125 2947
Vanarsdale v. Hax, 107 Fed. 878 3428
Van Arsdale v. Brown, 18 Ohio C. C. 52 176, 209, 1550
v. Howard, 5 Ala. 596 122
Vanarsdall v. State, 65 Ind. 176 4672
Van Auken v. Dammeier, 27 Ore. 150 2420
Van Baalen v. Dean, 27 Mich. 104 3249
Vanbebber v. Plunkett, 26 Ore. 562 1362
Van Beck v. Milbrath, 118 Wis. 42 2376
Van Benschooten v. Lawson, 6 Johns. Ch. (N. Y.) 313 979, 4683
Van Blarcom v. Broadway Bank, 37 N. Y. 540 3037, 3048
Van Bracklin v. Fonda, 12 Johns. (N. Y.) 468 129
Van Bramer v. Cooper, 2 Johns. (N. Y.) 279 335
Van Brocklen v. Smeallie, 140 N. Y. 70 5017, 5079
Van Brunt v. Eoff, 35 Barb. (N. Y.) 501 64
v. Mather, 48 Iowa 503 4925, 4928
v. Mismer, 8 Minn. 232 4706
v. Singley, 85 Ill. 281 101
v. Taylor, 3 Phila. (Pa.) 123 4927
v. Wakelee, 11 Mich. 177 4844
Van Buren v. Digges, 11 How. (U. S.) 461 1559, 3694
v. Stocking, 86 Mich. 246 2335
Van Buren &c. R. Co. v. Lanphear, 54 Mich. 575 260
Van Buskirk v. Day, 32 Ill. 260 2414
v. Hartford Fire Ins. Co., 14 Conn. 141 1458
v. Hartford Fire Ins. Co., 14 Conn. 583 1146, 4828
v. McNaughton, 34 N. Bruns. 125 4547
v. Murden, 22 Ill. 446 2050, 3701
v. Passiac Twp., 78 N. J. L. 650 3675, 3766
v. State Bank, 35 Colo. 142 3350
v. Stow, 42 Barb. (N. Y.) 9 3719
v. Van Buskirk, 148 Ill. 9 510, 2643
v. Warren, 4 Abb. Dec. (N. Y.) 457 1441, 1466, 4828
Van Camp Packing Co. v. Hartman, 126 Ind. 177 1513, 1663, 1688, 1689, 1707, 1713, 1799
Vance v. Blair, 18 Ohio 532 490
v. Bloomer, 20 Wend. (N. Y.) 196 2031
v. Davenport, 11 Rich. L. (S. Car.) 517 254
v. Hartzell, 4 Willson Civ. Cas. Ct. App. (Tex.), § 282 2031
v. Lukenbill, 9 B. Mon. (Ky.) 249 2070
v. Mottley, 92 Tenn. 310 1400
v. Throckmorton, 5 Bush (Ky.) 41 3111, 3112, 3116
v. Vance, 32 La. Ann. 186 2732
v. Vance, 108 U. S. 514 2663, 2664, 2743
v. Wells, 8 Ala. 399 212
Vancleave v. Nelson, 49 La. Ann. 621 4954
v. Wilson, 73 Ala. 387 2441
Van Clief v. Van Vechten, 48 Hun (N. Y.) 304 2227
v. Van Vechten, 130 N. Y. 571 1607, 2046, 3696
Van Cortlandt v. Underhill, 17 Johns. (N. Y.) 405 4321
Vandalia v. St. Louis &c. R. Co., 209 Ill. 73 529

[Vols. 1, §§ 1–637; 2, §§ 645–1846; 3, §§ 1855–2807; 4, §§ 2830–3919; 5, §§ 3930–5117.]

Vandalia R. Co. v. Keys, 46 Ind. App. 353 1412, 1420, 2100
v. State, 166 Ind. 219 610
Vandall v. South San Francisco Dock Co., 40 Cal. 83 542
Vandebend v. Levingston, 3 Swanst. 625 506
Vandegrift v. Abbott, 75 Ala. 487 1634
v. Cowles Engineering Co., 161 N. Y. 435 1914, 1925, 2042, 2051, 4998
v. Vandegrift, 226 Pa. 254 690, 1086
Vanderbeck v. Rochester, 122 N. Y. 285 1386, 2417
v. Vanderbeck, 30 N. J. Eq. 265 1857, 2062
Vanderberg v. Kansas City &c. Gas Co., 126 Mo. App. 600 572
Vanderbilt v. Central R. Co., 43 N. J. Eq. 669 528, 1336
v. Eagle Iron Works, 25 Wend. (N. Y.) 665 1363, 3698
v. Little, 43 N. J. Eq. 669 520, 530
v. Richmond Turnpike Co., 2 N. Y. 479 457
v. Schreyer, 91 N. Y. 392 215
Vanderbyl v. McKenna, L. R. 3 C. P. 252 2946
Vandercook v. Baker, 48 Iowa 199 4735
v. Cohoes Sav. Inst., 5 Hun (N. Y.) 641 4731
Vanderford v. Farmers' & Mechancis' Nat. Bank, 105 Md. 164 1533
Vandergrif v. Brock, 89 Mo. App. 411 73
Vandergriff v. Bertrom, 83 App. Div. (N. Y.) 548 4878
Vanderhaise v. Hugues, 13 N. J. Eq. 244 4656
Vanderheiden v. Mallory, 1 N. Y. 452 397
Vanderhoof v. Dean, 1 Mich. 463 2948
v. Shell, 42 Ore. 578 1601, 3701, 3709, 3713, 3719, 3723
Vanderhurst v. De Witt, 95 Cal. 57 478, 479, 4938
Vanderkarr v. Thompson, 19 Mich. 82 1260
v. Vanderkarr, 11 Johns. (N. Y.) 122 1359
Vanderkemp v. Shelton, 11 Paige (N. Y.) 28 4716
Van der Plaat v. Undertakers' & Liverymen's Assn., 70 N. J. Eq. 116 2484
Vanderpoel v. Gorman, 140 N. Y. 563 1164
v. Van Allen, 10 Barb. (N. Y.) 157 4189
Vanderpool v. Richardson, 52 Mich. 336 2196
Vanderslice v. Knapp, 20 Kans. 647 2542, 4708
v. Newton, 4 N. Y. 130 1895
Vanderslice's Petition, In re, see Lash v. Von Neida.
Vanderveer v. Holcomb, 17 N. J. Eq. 87 2512
v. Ware, 65 Ala. 606 2651
Vandervelden v. Chicago &c. R. Co., 61 Fed. 54 2434, 2436
Vanderwerker v. Vermont Cent. R. Co., 27 Vt. 125 3665, 3707, 3742, 3748
Vanderzee v. Herman, 59 Hun (N. Y.) 617 3701, 3706
Vandesande v. Chapman, 48 Maine 262 3446
Van Deusen v. Sweet, 51 N. Y. 378 275, 367, 369, 376, 378, 382, 1649, 3820
Vandeveer v. Ogburn, 2 N. J. L. 63, 66 3368
Vandeventer v. Davis, 92 Ark. 604 3399
Van Deventer v. Van Deventer, 46 N. J. L. 460 141, 146
Vandever v. Clark, 16 Ark. 331 1482, 2064, 2082
Vandeweghe v. Am. Brewing Co. (Tex. Civ. App.), 61 S. W. 526 916
Vandike v. Rosskam, 67 Pa. St. 330 4891, 4966
Van Diver v. Buckley (Miss.), 1 So. 633 406
v. Pollak, 107 Ala. 547 3998
v. Robertson, 125 Mo. App. 307 801, 2039
V. & M. Lumber Co. Inc., In re, 182 Fed. 231 1992
Vandolah v. McKee, 99 Mo. App. 342 1106
Van Doren v. Everitt, 5 N. J. L. 460 526
v. Jelliffe, 1 Misc. (N. Y.) 354 1797
v. Robinson, 16 N. J. Eq. 256 2283
Van Dorn v. Bodley, 38 Ind. 402 1140
Vandrink v. Archer, 1 Leon. 221 2992
Van Dusan v. Grand Trunk R. Co., 97 Mich. 439 3314
Van Dusen v. State, 11 S. Dak. 318 263
Van Dusen-Harrington Co. v. Jungeblut, 75 Minn. 298 1720
Van Duzer v. Christian, 30 Ga. 336 1254
v. Howe, 21 N. Y. 531 2010
v. McMillan, 37 Ga. 299 4914
Van Duzor v. Allen, 90 Ill. 499 1593, 5032
Van Dyke, In re, 5 Dem. Sur. (N. Y.) 331 2660
Van Dyke v. Cole, 81 Vt. 379 2334
v. Seelye, 49 Minn. 557 4937
v. Van Dyke, 119 Ga. 830 3844
Van Dyne v. Vreeland, 11 N. J. Eq. 370 1412
Vane v. Towle, 5 Idaho 471 237
Van Epps v. Redfield, 68 Conn. 39 235
Van Eps v. Dillaye, 6 Barb. (N. Y.) 244 4955
Vanesse v. Reid, 111 Wis. 303 74
Van Etta v. Evenson, 28 Wis. 33 452, 3387, 4634
Van Etten v. Newton, 15 Daly (N. Y.) 538 1916
v. Newton, 134 N. Y. 143 1644, 3243
v. Troudden, 1 Hun (N. Y.) 432 2083
Van Fleet v. Sledge, 45 Fed. 743 3435
v. Stout, 44 Kans. 523 2607
Vangilder v. Hoffman, 22 W. Va. 1 4650, 4653, 4654, 4655
Vangindertaelen v. Phenix Ins. Co., 82 Wis. 112 4304, 4314, 4322
Van Hern v. Taylor, 7 Rob. (La.) 201 4476
Van Heusen v. Radcliff, 17 N. Y. 580 4788, 4790, 4807
Van Hoesen v. Cameron, 54 Mich. 609 1663, 1701, 1799, 5007
Vanhook v. Barnett, 15 N. Car. 268 3494
v. Williams, 19 N. Car. 260 3516
Van Hoozer v. Cory, 34 Barb. (N. Y.) 9 4692, 4985
Van Horn, In re, 7 Paige (N. Y.) 46 150
Van Horn v. Clark, 56 N. J. Eq. 476 1267
v. Corcoran, 127 Pa. St. 255 482, 4966
v. Demarest, 76 N. J. Eq. 386 2325
v. Fonda, 5 John. Ch. (N. Y.) 388 1394
v. Gilbough, 21 Am. L. Reg. (N. S.) 171 1775
v. Hann, 39 N. J. L. 207 269, 373, 447
v. Keenan, 28 Ill. 445 441
v. Rick Water Co., 115 Cal. 448 51
Van Horne v. Dorrance, 2 Dall. (U. S.) 304 263, 2761
v. Newark Pass. R. Co., 48 N. J. Eq. 332 2557
Van Housen v. Broehl, 58 Nebr. 348 2086
v. Copeland, 180 Ill. 74 231, 488, 1262, 4914
Van Houton v. Morse, 162 Mass. 414 80
Van Hoven v. Irish, 3 McCrary (U. S.) 443 949
Van Ingen v. Whitman, 62 N. Y. 513 4966

[Vols. 1, §§ 1–637; 2, §§ 645–1846; 3, §§ 1855–2807; 4, §§ 2830–3919; 5, §§ 3930–5117.]

Van Keuren v. Corkins, 4 Hun (N. Y.) 129 4732
v. Corkins, 66 N. Y. 77 1445, 1929
v. McLaughlin, 19 N. J. Eq. 187 1255
v. Parmelee, 2 N. Y. 523 4954
v. Siedler (N. J. Eq.), 68 Atl. 920 2356
Vankirk v. Citizens' Ins. Co., 79 Wis. 627 126, 4088
v. McKee, 9 Pa. St. 100 2951
v. Skillman, 34 N. J. L. 109 411
Van Kleeck v. McCabe, 87 Mich. 599 4951
Van Kleek v. Leroy, 4 Abb. Pr. (N. Y.) 431 88
Van Kuren v. Trenton Locomotive &c. Mfg. Co., 13 N. J. Eq. 302 480, 483
Van Leuven v. Holmes, 13 Pa. Super. Ct. 77 1236
Van Leyen v. Wreford, 81 Mich. 606 1494
Van Loan v. Kline, 10 Johns. (N. Y.) 129 5036
Vanmeter v. Estill, 78 Ky. 456 5036
v. Hamilton, 96 Mo. 654 2538
v. McFadden, 8 B. Mon. (Ky.) 435 4661
v. Pool, 130 Mo. App. 433 1235
v. Spurrier, 94 Ky. 22 647, 648, 666, 667, 669, 674, 1060
v. Vanmeters, 3 Grat. (Va.) 148 4621
Van Metre v. Nunn (Minn.), 133 N. W. 1012 73
v. Wolf, 27 Iowa 341 425, 429
Vann v. Edwards, 128 N. Car. 425 407
v. Hussey, 46 N. Car. 381 4891
Van Name v. Queens Land and Title Co., 130 App. Div. (N. Y.) 857 1323
Vannatta v. Lindley, 198 Ill. 40 2419
Van Ness v. Corkins, 12 Wis. 186 1497
v. Dubois, 64 Ind. 338 1235
v. Fisher, 5 Lans. (N. Y.) 236 2134, 2204
v. Pacard, 2 Pet. (U. S.) 137 1513, 1721, 1783, 1794
v. Royal Phosphate Co. (Fla.), 53 So. 381 3885
Van Nest v. Lott, 16 Abb. Pr. (N. Y.) 130 2659
Van Norman v. Northwestern &c. Ins. Co., 51 Minn. 57 4137
v. Young, 228 Ill. 425 4819
Van Norsdall v. Smith, 141 Mich. 355 210, 2305
Van Orden, In re, 96 Fed. 86 1991
Van Orden v. MacRae, 121 App. Div. (N. Y.) 143 59, 3694
v. MacRae, 193 N. Y. 635 3694
Van Order v. Van Order, 8 Hun (N. Y.) 315 3405
Van Patton v. Beals, 46 Iowa 62 385, 3935
Vanpell v. Woodward, 2 Sandf. Ch. (N. Y.) 143 1220
Van Pelt v. Corwine, 6 Ind. 363 305
v. Hurt, 97 Ga. 660 4735
v. Schauble, 68 N. J. L. 638 1020, 1021
Van Petten v. Richardson, 68 Mo. 379 1393, 1491
Van Poucke v. Netherland &c. Soc., 63 Mich. 378 4315
Van Praagh v. Everidge, L. R. (1902) 2 Ch. 266 2306
Van Reimsdyk v. Kane, 1 Gall. (U. S.) 371 1137
v. Kane, 1 Gall. (U. S.) 630 4877, 4925
Van Rensselaer v. Dennison, 35 N. Y. 393 4686
v. Emery, 9 How. Pr. (N. Y.) 135 527, 4891
v. Snyder, 9 Barb. (N. Y.) 302 2732
v. Van Rensselaer, 113 N. Y. 207 2367
Van Riper v. Baldwin, 19 Hun (N. Y.) 344 3039
v. Poppenhausen, 43 N. Y. 68 4965, 4966
v. Wickersham, 77 N. J. 232 2317, 2332
Vaughn v. Irwin, 49 Misc. (N. Y.) 611 1996
Vansandt v. Weir, 109 Ala. 104 426
Vansant v. Allmon, 23 Ill. 30 4735
v. Roberts, 3 Md. 119 3846
Van Santen v. Standard Oil Co., 81 N. Y. 171 1433
Van Santvoord v. St. John, 6 Hill (N. Y.) 157 1194, 3286
v. Smith, 79 Minn. 316 1861, 1987
Van Schaick v. Van Buren, 70 Hun (N. Y.) 575 175
Van Schoick v. Niagara Fire Ins. Co., 68 N. Y. 434 4185
v. Van Schoick, 76 N. J. L. 242 2121
Van Schoyck v. Backus, 9 Hun (N. Y.) 68 1285
Van Sickle v. Ferguson, 122 Ind. 450 1926
Van Slyck v. Newton, 10 Hun (N. Y.) 554 4807
v. Skinner, 41 Mich. 186 4929
Van Slyke v. Broadway Ins. Co., 115 Cal. 644 170, 178
Van Staphorst v. Pearce, 4 Mass. 258 1016
Vanston v. Boughton, 71 Ill. App. 627 1492
Van Stone v. Stillwell &c. Mfg. Co., 142 U. S. 128 176, 3718
Van Storch v. Griffin, 71 Pa. St. 240 2199
Van Syckel v. Dalrymple, 32 N. J. Eq. 233 64
v. O'Heran, 50 N. J. Eq. 173 1860, 3516
v. Tryon, 6 Phila. (Pa.) 401 2536
Van Syckle v. O'Heran, see Van Syckel v. O'Heran.
Vantilburg v. Black, 3 Mont. 459 429
Van Toll v. South Eastern R. Co., 12 C. B. (N. S.) 75 3099
Van Tuyl v. Young, 23 Ohio C. C. 15 1559
Van Valkenburg v. Allen, 111 Minn. 333 3918
Van Valkenburgh v. American &c. Ins. Co., 70 N. Y. 605 4375
v. Bradley, 14 Iowa 108 4937, 4954, 4956
v. Gregg, 45 Nebr. 654 5042
v. Lenox Fire Ins. Co., 51 N. Y. 465 4291
v. Oldham, 12 Cal. App. 572 4635
v. Rogers, 18 Mich. 180 44
v. Rouk, 12 Johns. (N. Y.) 337 1649, 1651
v. Smith, 60 Maine 97 17, 196
v. Watson, 13 Johns. (N. Y.) 480 18
Van Vechten v. Smith, 59 Iowa 173 84
Van Velsor v. Seeberger, 35 Ill. App. 598 84, 89
Van Vleck v. Van Vleck, 21 App. Div. (N. Y.) 272 757
Van Vleet v. Sledge, 45 Fed. 743 113, 1177
v. Van Vleet, 45 Fed. 743 111
Van Vleit v. Jones, 20 N. J. L. 340 1984
Van Voorhis v. Webster, 85 Hun (N. Y.) 591 4890
Van Wagner v. Van Nostrand, 19 Iowa 422 3885, 3886
v. Van Wagner, 7 N. J. Eq. 27 4621
Van Wagoner v. Buckley, 133 N. Y. S. 599 2990, 3020
Van Werden v. Equitable Life Assur. Soc., 99 Iowa 621 4140
Van Wert v. Webster, 31 Ohio St. 420 2595
Van Winkle v. Blackford, 28 W. Va. 670 3499
v. Crowell, 146 U. S. 42 1635
v. Ketcham, 3 Caines (N. Y.) 323 315
v. King, 141 Ky. 691 203, 250, 252
v. Mechanics' & Traders' Ins. Co., 97 N. Y. 350 4441
v. Satterfield, 58 Ark. 67 2155, 2156
v. United States Mail Steamship Co., 37 Barb. (N. Y.) 122 2174
Van Woert v. Albany &c. R. Co., 67 N. Y. 538 1277, 1282, 1333
v. Albany &c. R. Co., 1 Thomp. & C. (N. Y.) 256 1287

[Vols. 1, §§ 1–637; 2, §§ 645–1846; 3, §§ 1855–2807; 4, §§ 2830–3919; 5, §§ 3930–5117.]

Van Wyck v. Allen, 69 N. Y. 61 129, 5007
v. Alliger, 6 Barb. (N. Y.) 507 2542, 4708
v. Brasher, 81 N. Y. 260 441, 446
v. Read, 43 Fed. 716 1164
v. Walters, 81 N. Y. 352 4681
Van Zandt v. Hanover Nat. Bank, 149 Fed. 127 1528
Vanzant v. Arnold, 31 Ga. 210 1178
Varble v. Bigley, 14 Bush (Ky.) 698 3128, 3132
Vardeman v. Lawson, 17 Tex. 10 3882
v. Penn Mutual Life Ins. Co., 125 Ga. 117 1716, 2391
Varian v. Johnston, 108 N. Y. 645 1604
Varick v. Edwards, Hoffm. Ch. (N. Y.) 382 160, 2648
v. Norwich Second Nat. Bank, 15 N. Y. St. 127 3514
Varley v. Whipp (1900), 1 Q. B. 513 5005
Varner v. Conery, 77 Maine 527 221
v. Dexter &c. Assn. (Tex.), 39 S. W. 206 1648, 2134
v. Rice, 39 Ark. 344 2235
Varney v. Brewster, 14 N. H. 49 2963, 2966
v. Hawes, 68 Maine 442 4777
v. Pope, 60 Maine 192 2494
Varnum v. Camp, 13 N. J. L. 326 1147, 1164
v. Highgate, 65 Vt. 416 114
v. Thurston, 17 Md. 470 1530
Vartie v. Underwood, 18 Barb. (N. Y.) 561 4667
Vary v. Norton, 6 Fed. 808 3404, 3943
Vashon v. Barrett, 99 Va. 344 2660, 2667
Vasques, Ex parte, 5 Cow. (N. Y.) 29 2942
Vass v. Hicks, 7 N. Car. 493 2062
v. Riddick, 89 N. Car. 6 78
v. Wales, 129 Mass. 38 726, 4565
Vassar v. Atlantic Coast Line R. Co., 142 N. Car. 68 3309
v. Camp, 11 N. Y. 441 44
Vassault v. Edwards, 43 Cal. 458 1319
Vasse v. Ball, 2 Dallas (Pa.) 270 4432
v. Smith, 6 Cranch (U. S.) 226 317, 3023
Vasser v. Vasser, 23 Miss. 378 2304, 4648, 4656
Vastine v. Wyman, 5 Mo. App. 598 64
Vaughan v. Calloway, 94 Ark. 621 2357
v. Farmers' &c. Nat. Bank (Tex. Civ. App.), 126 S. W. 690 1444
v. Godman, 94 Ind. 191 3916, 3917
v. Menlove, 3 Bing. N. Cas. 468 3000, 3026
v. Parr, 20 Ark. 600 231, 324, 335, 340
v. Porter, 16 Vt. 266 1532
v. Potter, 131 Ill. App. 334 3463, 3477
v. Smith, 65 Iowa 579 1231
v. Vernon, 82 Ark. 28 3969
v. Webster, 5 Harr. (Del.) 256 3075, 3081
v. Whitcomb, 2 B. & P. N. R. 413 1019
Vaughan's Seed Store v. Stringfellow, 56 Fla. 708 1696
Vaughen v. Haldeman, 33 Pa. St. 522 4689
Vaughn v. Alabama Nat. Bank, 143 Ala. 572 546
v. Bell, 9 B. Mon. (Ky.) 447 4825
v. Digman, 19 Ky. L. 1340 1915, 3699
v. Farmers & Merchants Nat. Bank (Tex. Civ. App.), 126 S. W. 690 3350
v. Ferris, 2 Watts & S. (Pa.) 46 1988
v. Gardner, 7 B. Mon. (Ky.) 326 1770
v. Graham, 11 Mo. 575 2940, 2951, 2955, 2979
v. Haden, 37 Mo. 178 3973
v. Herndon, 91 Tenn. 64 2950, 2954
v. Hopson, 10 Bush (Ky.) 337 1593, 5022, 5032
v. Irwin, 49 Misc. (N. Y.) 611 1996
v. McFaddyen, 110 Mich. 234 1597
v. Rugg, 52 Vt. 235 3395
v. Slater, 147 Ill. App. 441 1264
v. Vaughn, 100 Tenn. 282 1219
v. Yawn, 103 Ga. 557 2526
Vaught v. East Tenn. Tel. Co., 123 Tenn. 318 578, 590
v. Hogue, 32 Ky. L. 1061 1262
Vautrain v. St. Louis &c. R. Co., 8 Mo. App. 538 2067
Vawter v. Griffin, 40 Ind. 593 1292
Veach v. Elliott, 1 Ohio St. 139 1019
v. Thompson, 15 Iowa 380 142
Veal v. Fortson, 57 Tex. 482 268, 3813
Veasey v. Doton, 3 Allen (Mass.) 380 84
Veazey v. Allen, 173 N. Y. 359 1039
Veazie v. Bangor, 51 Maine 509 2050, 5048
v. Carr, 3 Allen (Mass.) 14 3450
v. Hosmer, 11 Gray (Mass.) 396 5048
v. Somerby, 5 Allen (Mass.) 280 4791, 4825
v. Williams, 8 How. (U. S.) 134 58, 78, 2644
Vechte v. Brownell, 8 Paige (N. Y.) 212 2541, 4011
Vedder v. Vedder, 1 Denio (N. Y.) 257 2074
Veeder v. Horstmann, 85 App. Div. (N. Y.) 154 1271
v. Lima, 19 Wis. 298 618
v. Veeder, 141 Iowa 492 4651
Vega Steamship Co. v. Consolidated Elevator Co., 75 Minn. 308 2979
Vegelahn v. Guntner, 167 Mass. 92 2695, 2697, 2700
Veghte v. Hoagland, 10 N. J. Eq. 45 2979
Vehue v. Pinkham, 60 Maine 142 305
Veil v. Mitchell, 4 Wash. (U. S.) 105 504
Veitch v. Jenkins, 107 Va. 68 1564
Veiths v. Hagge, 8 Iowa 163 1782
Vejar v. Mound City &c. Assn., 97 Cal. 659 1659
Velie Motor Car Co. v. Kopmeier Motor Car Co., 194 Fed. 324 208, 231
Velsian v. Lewis, 15 Ore. 539 3102, 5030
Velsor v. Eaton, 14 N. Y. S. 467 3709
Velten v. Cormack, 23 Ore. 282 1642
Venable v. Levick, 2 Head (Tenn.) 351 4905, 4925, 4926
Venator v. Swenson, 100 Iowa 295 2296
Veneman v. Jones, 118 Ind. 41 570, 2791
Venezuela, The, 173 Fed. 834 1710
Venice v. Woodruff, 62 N. Y. 462 2425, 2427
Venner v. Chicago City R. Co., 246 Ill. 170 2727, 2733
v. Denver Union Water Co., 40 Colo. 212 761
Vennum v. Babcock, 13 Iowa 194 4647, 4710
v. Carr, 130 Ill. App. 309 1016
v. Davis, 35 Ill. 568 2504
v. Mertens, 119 Mo. App. 461 1178
Vent v. Osgood, 19 Pick. (Mass.) 572 353
Ventilator Co. v. Chicago, M. & St. P. R. Co., 66 Wis. 218 1604
Ventress v. Smith, 10 Pet. (U. S.) 161 5030
Venuci v. Cademartori, 59 Mo. 352 2669
Verdery v. Savannah, F. & W. R. Co., 82 Ga. 675 2665
Verdier v. Leprete, 4 La. 41 1158
Verdin v. St. Louis, 131 Mo. 126 2487
Verdine v. Olney, 77 Mich. 310 454
Verett v. Delano (Maine), 14 Atl. 288 249
Vereycken v. Vanden Brooks, 102 Mich. 119 144, 146
Vergennes Bank v. Cameron, 7 Barb. (N. Y.) 143 4954

[Vols. 1, §§ 1–637; 2, §§ 645–1846; 3, §§ 1855–2807; 4, §§ 2830–3919; 5, §§ 3930–5117.]

Vergeront v. German Ins. Co., 86 Wis. 425 4308, 4335
Vermeule v. Vermeule, 95 Maine 138 212
v. York Cliffs Imp. Co., 105 Maine 350 3982
Vermillion v. Parsons, 101 Mo. App. 602 2996
Vermilye v. Adams Exp. Co., 21 Wall. (U. S.) 138 1688
v. Postal Tel. Cable Co., 205 Mass. 598 590, 1417
Vermont & Canada R. Co. v. Vermont & Central R. Co., 34 Vt. 1 577, 582, 1538
v. Vermont Cent. R. Co., 46 Vt. 792 2500
v. Vermont Cent. R. Co., 63 Vt. 1 2756
Vermont & Massachusetts R. Co. v. Fitchburg R. Co., 14 Allen (Mass.) 462 284
Vermont Bank v. Porter, 5 Day (Conn.) 320 1176
Vermont Loan & Fire Co. v. Hoffman, 5 Idaho 376 267, 669
Vermont Loan &c. Co. v. Whithed, 2 N. Dak. 82 974
Vermont Marble Co. v. Mead (Vt.), 80 Atl. 852 2288
Vermont Street M. E. Church v. Brose, 104 Ill. 206 1537, 1538, 3645, 3690, 3699, 3707
Vermont &c. R. Co. v. Vermont Central R. Co., 34 Vt. 249 889
Vernam v. Palmer, 5 N. Y. S. 71 2508
v. Wilson, 31 Pa. Super. Ct. 257 77, 79
Vernede v. Weber, 1 H. & N. 311 1589, 4987
Verner v. Betz, 46 N. J. Eq. 256 4688, 4708
v. Sweitzer, 32 Pa. St. 208 3131
v. Winstanley, 2 Sch. & Lef. 393 160
Vernon v. Bethell, 2 Eden 110 4710
v. Hallam, 34 Ch. D. 748 853
v. Keys, 12 East 632 84
v. Smith, 5 B. & Ald. 1 4564
v. Tippah County Board of Police, 47 Miss. 181 511
v. Vernon (Ohio), 12 Wkly. L. Bull. 237 293
Vernon Ins. & Trust Co. v. Maitlen, 158 Ind. 393 4318, 4323
Vernor v. Sullivan (Tex. Civ. App.), 126 S. W. 641 2670
Verplanck v. Mercantile Ins. Co., 2 Paige (N. Y.) 438 2445
Verplank v. Insurance Co., 1 Edw. Ch. (N. Y.) 46 2599
v. Sterry, 12 Johns. (N. Y.) 536 241, 3850
Verrall v. Robinson, 4 Dowling 242 3277
Verschleiser v. Newman, 76 Misc. (N. Y.) 544 4571
Ver Steeg v. Becker-Moore Paint Co., 106 Mo. App. 257 64
Versyp v. Versyp (Tex. Civ. App.), 146 S. W. 705 414
Very v. Levy, 54 U. S. (13 How.) 345 219
Verzan v. McGregor, 23 Cal. 339 1632, 3712, 3717, 3771
Vescelius v. Martin, 11 Colo. 391 453
Vessel Owners' Towing Co. v. Taylor, 126 Ill. 250 2957
Vestal v. Garrett, 197 Ill. 398 3856
v. Knight, 54 Ark. 97 3969
Vetsch v. Neiss, 66 Minn. 459 4925, 4928
Vette v. Clinton Fire Ins. Co., 30 Fed. 668 4198
v. Geist, 155 Mo. 27 960, 961, 964
v. Leonori, 42 Mo. App. 217 4771, 4779, 4838
Vetter v. Sandbo, 114 Minn. 144 1373
Viaders v. Stacom, 12 N. Y. St. 114 3553
Viallet v. Consol. &c. Power Co., 30 Utah 260 154
Vibbard v. Johnson, 19 Johns. (N. Y.) 78 129
v. Roderick, 51 Barb. (N. Y.) 616 481
Vice v. Brown, 22 Ind. App. 345 1605
Vick v. Clark, 77 Ill. App. 599 4132
v. Gower, 92 Tenn. 391 413
v. Shinn, 49 Ark. 70 144, 1382, 1383
v. Vick, 126 N. Car. 123 1253
Vickers v. Baltimore, 102 Md. 487 2284
v. Battershall, 84 Hun (N. Y.) 496 1647, 3050
v. Chicago &c. R. Co., 71 Fed. 139 156
v. Electrozone Commercial Co., 67 N. J. L. 665 1520, 2028, 5096
v. Vickers, L. R. 4 Eq. 529 4988
Vickery v. Blair, 134 Ind. 554 2562
v. McCormack, 117 Ind. 594 3774, 5108
v. Richardson, 189 Mass. 53 3675
v. Ritchie, 202 Mass. 247 107, 1361, 2101
v. Welch, 19 Pick. (Mass.) 523 820, 834
Vicknair v. Trosclair, 45 La. Ann. 373 1650
Vicksburg v. Butler, 56 Miss. 72 1387
v. Lombard, 51 Miss. 111 3568
v. Vicksburg Water Works Co., 202 U. S. 453 2733
Vicksburg & M. R. Co. v. Ragsdale, 46 Miss. 458 2129, 2151, 2169, 3197, 3198
Vicksburg &c. R. Co. v. Ragsdale, 54 Miss. 200 581
Vicksburg Mfg. &c. Co. v. Jaffrey Const. Co., 94 Miss. 282 1236
Vicksburg, S. & P. R. Co. v. Dennis, 116 U. S. 665 2757
Vicksburg Traction Co. v. Warren County, 100 Miss. 442 2503
Vicksburg Water Co. v. J. M. Guffy Petroleum Co., 86 Miss. 60 175, 180
Vicksburg Water Supply Co. v. Gorman, 70 Miss. 360 1891, 3680
Vicksburg &c. R. Co. v. Sledge, 41 La. Ann. 896 2746
Vicroy v. Vicroy, 20 Ky. L. 47 407, 3819
Victor v. Louise Cotton Mills, 148 N. Car. 107 540, 541, 542, 4062, 4075
v. Spalding, 202 Mass. 234 4876
Victoria Lumber Co. v. Montgomery, 130 La. 120 4926
Victorian Daylesford Syndicate v. Dott, 74 Law J. Ch. (N. S.) 673 267, 647, 669
Victor Min. Co. v. Morning Star Min. Co., 50 Mo. App. 525 2491
Victors v. Davies, 12 M. W. 758 214
Victor Safe Co. v. O'Neil, 48 Wash. 176 5043
Victor Talking Machine Co v. American Graphophone Co., 140 Fed. 860 725
v. The Fair, 123 Fed. 424 169, 838
Vida, In re, 1 Hawaii 63 2944
Vidal v. Philadelphia, 2 How. (U. S.) 127 545, 651
v. Thompson, 11 Mart. (La.) 23 1181
Videau v. Griffin, 21 Cal. 389 3893
Vider v. Ferguson, 88 Ill. App. 136 1551
Vidette, The, In re, 34 Fed. 396 3278, 5078
Viditz v. O'Hagan (1899), 2 Ch. 569 339
Viele v. Germania Ins. Co., 26 Iowa 9 64, 1654, 4164, 4182
v. Judson, 82 N. Y. 32 111
v. Troy & B. R. Co., 21 Barb. (N. Y.) 381 158, 2974, 2979
Vielie v. Osgood, 8 Barb. (N. Y.) 130 1318
Viens v. Brickle, 8 Mart. (La.) 11 744, 1370
Vierling v. Binder, 113 Iowa 337 1906, 2197
v. State, 33 Ind. 218 16
Vieth v. Ress, 60 Nebr. 52 4916
Viets v. Union National Bank, 101 N. Y. 563 2660, 3479

[Vols. 1, §§ 1–637; 2, §§ 645–1846; 3, §§ 1855–2807; 4, §§ 2830–3919; 5, §§ 3930–5117.]

Vietti v. Nesbitt, 22 Nev. 390 2153
Vigers v. Ocean Ins. Co., 12 La. Ann. 362 4485
v. Pike, 8 Clark & F. 562 90
v. Sanderson (1901), 1 K. B. 608 4996
Vigo Agricultural Society v. Brumfiel, 102 Ind. 146 13, 32, 3010, 3079
Vigoureaux v. Murphy, 54 Cal. 346 2644
Vilas v. Barre &c. Power Co., 79 Vt. 311 2134
v. Downer, 21 Vt. 419 1781
v. Farwell, 9 Wis. 460 4951
v. Mason, 25 Wis. 310 2112
v. New York Cent. Ins. Co., 72 N. Y. 590 4185, 4219
v. Page, 106 N. Y. 439 529, 530, 584
Vilas Bank v. Bullock, 10 Phila. (Pa.) 309 4965
Viles v. Bangs, 36 Wis. 131 4915
Villa v. Rodriguez, 12 Wall. (U. S.) 323 4607, 4656
Villamil v. Hirsch, 143 Fed. 654 2548
Villard v. Moyer, 54 Misc. (N. Y.) 369 1474
Villhauer v. Gross, 138 App. Div. (N. Y.) 10 3696
Vinal v. Burrill, 16 Pick. (Mass.) 401 4954
Vinall v. Hendricks, 33 Ind. App. 413 828
Vincenheller v. Reagan, 69 Ark. 460 2750
Vincennes v. Citizens' Gas Light Co., 132 Ind. 114 603, 866, 1519, 2796
Vincennes University v. Indiana, 14 How. (U. S.) 268 2762
Vincent v. Buhler, 1 Daly (N. Y.) 165 4541
v. Chicago & A. R. Co., 49 Ill. 33 2482, 3261
v. Cole, 3 C. & P. 481 3744
v. Corbitt, 94 Miss. 46 88
v. Cornell, 13 Pick. (Mass.) 294 1598, 3078
v. Defield, 98 Mich. 84 4560
v. German Ins. Co., 120 Iowa 272 2957
v. Germond, 11 Johns. (N. Y.) 283 1333
v. Horlock, 1 Camp. 442 3429
v. Larson, 1 Idaho 241 1654
v. Leland, 100 Mass. 432 5002
v. Moriarty, 31 App. Div. (N. Y.) 484 744, 1370
v. Morrison, 58 Mo. App. 497 3691
v. People, 25 Ill. 500 3967
v. Rather, 31 Tex. 77 455, 3100, 3104
v. Stiles, 77 Ill. App. 200 1601
v. Walker, 86 Ala. 333 4607, 4650, 4654
v. Walker, 93 Ala. 165 1811
v. Yazoo &c. R. Co., 114 La. 1021 3280
Vineberg v. Guardian Fire Assur. Co., 19 Ont. App. 293 2950
Vining v. Bricker, 14 Ohio St. 331 666
v. Gilbreth, 39 Maine 496 1335
v. Millar, 109 Mich. 205 1158
Vinissky v. Lazovsky, 155 Ill. App. 596 2529
Vinsen v. Lockard, 7 Bush (Ky.) 458 483
Vinson v. State, 124 Ga. 19 319
Vinton v. Baldwin, 95 Ind. 433 1537
v. Lindsey, 68 Ga. 291 2956
v. Peck, 14 Mich. 287 947
Vinz v. Beatty, 61 Wis. 645 679, 4528
Violet v. Rose, 39 Nebr. 660 2163
Violett v. Patton, 5 Cranch (U. S.) 142 203, 251, 1313, 3394
Violette v. Rice, 173 Mass. 82 1661
Virden v. Bowers, 55 Miss. 1 2774
Virgin v. Marwick, 97 Maine 578 4356
Virginia v. Kraft, 25 Mo. 76 3254
Virginia & C. R. Co. v. Atlantic Coast Line R. Co., 155 N. Car. 148 466
v. Lyon County, 6 Nev. 68 1607
Virginia & Southeastern R. Co. v. Hill, 105 Va. 729 3315
Virginia Bridge & Iron Co. v. Crafts, 2 Ga. App. 126 650, 764, 1520
Virginia-Carolina Chem. Co. v. Fisher, 58 Fla. 377 410, 1998
v. McNair, 139 N. Car. 326 236, 3036
Virginia-Carolina Lumber Co. v. Eisinger, 29 App. D. C. 531 5115
Virginia Coal & Iron Co. v. Louisville & N. R. Co., 98 Va. 776 3280
Virginia Development Co. v. Crozer Iron Co., 90 Va. 126 1831, 2722
Virginia Fire & Marine Ins. Co. v. Cannon, 18 Tex. Civ. App. 588 4314, 4322
v. J. I. Case Threshing Machine Co., 107 Va. 588 4092
v. Hogue, 105 Va. 355 4311
v. Thomas, 90 Va. 658 4268
v. Vaughan, 88 Va. 832 4268
v. Wells, 83 Va. 736 4329
Virginia Hot Springs Co. v. Harrison, 93 Va. 569 38, 63, 175
Virginia Land Co. v. Haupt, 90 Va. 533 74, 124, 132, 2433, 2644
Virginia Mining Co. v. Wilkinson, 92 Va. 98 2504
Virginia Passenger &c. Co. v. Fisher, 104 Va. 121 546
Virginia Pocahontas &c. Coal Co. v. Lambert, 107 Va. 368 457, 466
Virginia, The, see Virginia v. Kraft.
Virtue v. Creamery Package Mfg. Co., 179 Fed. 115 680, 901, 913
Visalia Gas &c. Co. v. Sims, 104 Cal. 326 556, 575
Vischer v. Yates, 11 Johns. (N. Y.) 23 693, 1009
Viser v. Bertrand, 14 Ark. 267 212, 248, 3405
Visher v. Webster, 8 Cal. 109 64, 2010
Visscher v. Greenbank Alkali Co., 11 Hun (N. Y.) 159 5048
Vitkovitch v. Kleinecke, 33 Tex. Civ. App. 20 3402
Vittum v. Estey, 67 Vt. 158 2032
v. Gilman, 48 N. H. 416 2113
Vitty v. Eley, 51 App. Div. (N. Y.) 44 51
Vivar v. Supreme Lodge, 52 N. J. L. 455 4072, 4096, 4118
Vivian v. Champion, 2 Ld. Raym. 1125 2235
v. Scoble, 1 Manitoba 125 441
Vlierboom v. Chapman, 13 M. & W. 230 3237
Vliet v. Camp, 13 Wis. 198 4634
v. Young, 34 N. J. Eq. 15 4647
Vocalion Organ Co. v. Wright, 137 Fed. 313 1517
Vocke v. Peters, 58 Ill. App. 338 1282
Vodrie v. Tynan (Tex. Civ. App.), 57 S. W. 680 2667
Vogal v. Leichner, 102 Ind. 55 4667
Vogan v. Caminetti, 65 Cal. 438 4645
v. Oulton, 81 L. T. (N. S.) 435 5117
Vogel v. Brandrick, 25 Okla. 259 3096
v. Leichner, 102 Ind. 55 4667
v. Melms, 31 Wis. 306 1245
v. Meyer, 23 Mo. App. 427 233
v. Pekoc, 157 Ill. 339 231, 2785
v. People's Mut. Fire Ins. Co., 9 Gray (Mass.) 23 4231
v. Rawley, 85 Nebr. 600 2570
v. Standard Cordage Co., 118 N. Y. S. 343 3741
v. Zuercher (Tex. Civ. App.), 135 S. W. 737 371
Vogelsang v. Null, 67 Tex. 465 275, 346
Vogle v. Brown, 120 Ill. 338 1394
v. Ripper, 34 Ill. 100 2012, 2014, 4636
Vogt, In re, 188 Fed. 764 1991
Vogt v. Hecker, 118 Wis. 306 1891, 1908, 1909, 2038, 3702

[Vols. 1, §§ 1–637; 2, §§ 645–1846; 3, §§ 1855–2807; 4, §§ 2830–3919; 5, §§ 3930–5117.]

Vogt v. Schienebeck, 122 Wis. 491 1825
Vohland v. Gelhaar, 136 Wis. 75 1545
Voiers v. Stout, 4 Bush (Ky.) 572 1384
Voight v. Brown, 42 Hun (N. Y.) 394 1130, 1170
Voigt v. Murphy Heating Co., 164 Mich. 539 1433
Voigtmann v. Wilmington Trust Bldg. Corp., 7 Pen. (Del.) 265 2051, 3684
Voisin v. Commonwealth Mut. Ins. Co., 62 Hun (N. Y.) 4 4486
Volker v. Fisk, 75 N. J. Ch. 497 1381
Vollmar & Below Co. v. Bayfield Mill Co., 146 Wis. 412 1705, 1707
Vollmer's Appeal, In re, 61 Pa. St. 118 2536
Vollrath v. Crow, 9 Wash. 374 1719
Volney Stamps v. Gilman, 43 Miss. 456 4843
Voltz v. Voltz, 75 Ala. 555 333
Von Brandenstein v. Ebensberger, 71 Tex. 267 234, 235
Von Breman v. MacMonnies, 200 N. Y. 41 824, 825, 826, 828, 830
Vonderbank v. Schmitt, 44 La. Ann. 264 829
Von Dieselskie, In re, 5 Mackey (D. C.) 485 292
Von Dorn v. Mengedoht, 41 Nebr. 525 2146
Von Eherenkrook v. Webber, 100 Mich. 314 2019
Von Haus v. Soule, 131 N. Y. S. 512 966
Von Hemert v. Porter, 11 Metc. (Mass.) 210 979
Von Heyne v. Tompkins, 89 Minn. 77 2044
Von Hoffman v. Quincy, 4 Wall. (U. S.) 535 2729, 2730, 2732, 2763
Von Lindenau v. Desborough, 3 Car. & P. 353 4069
Von Roeder v. Robson, 20 Tex. 754 1577
Von Schmidt v. Widber, 105 Cal. 151 601, 609, 620
Von Schrader v. Taylor, 7 Mo. App. 361 429
Von Tagen v. Roberts, 2 Pearson (Pa.) 137 4952
Von Trotha v. Bamberger, 15 Colo. 1 503, 1272, 2299
Voodcroft, In re, 9 Dowl. 538 2947
Voorhees v. Bonesteel, 16 Wall. (U. S.) 16 417
v. Chicago, R. I. & P. R. Co., 71 Iowa 735 3144
v. Earl, 2 Hill (N. Y.) 288 5110
v. Jones, 29 N. J. L. 270 478, 4928
v. McGinnis, 46 Barb. (N. Y.) 242 4865
v. McGinnis, 48 N. Y. 278 4689
v. Nixon, 72 N. J. Eq. 791 4729
v. Stoothoff, 11 N. J. L. 171 506
v. Wait, 15 N. J. L. 343 268, 305, 335
Voorheis v. Eiting (Ky.), 22 S. W. 80 1302
v. People's Mut. Ben. Soc., 91 Mich. 469 1190
Voorhies v. Hennessy, 7 Wash. 243 1647
v. Voorhies, 24 Barb. (N. Y.) 150 330, 342, 345
Voorhis v. Childs, 17 N. Y. 354 1487
v. Gamble, 6 Mo. App. 1 2447
v. Murphy, 26 N. J. Eq. 434 110
v. Olmstead, 66 N. Y. 113 5071
Vorebeck v. Roe, 50 Barb. (N. Y.) 302 1268
Voris v. Building &c. Assn., 20 Ind. App. 630 1235
v. Harshbarger, 11 Ind. App. 555 371, 384
v. Shotts, 20 Ind. App. 220 3968
Vorse v. Jersey Plate Glass Ins. Co., 119 Iowa 555 4227
Vorse v. Loomis, 86 Iowa 522 5022
Vortigern, The, 68 L. J. P. 49 4444
Vosburgh v. Bame, 14 Johns. (N. Y.) 302 2967
v. Brown, 66 Barb. (N. Y.) 421 429
v. Teator, 32 N. Y. 561 1659
Vose v. Handy, 2 Greenl. (Maine) 322 3510, 4725, 4735
v. How, 13 Metc. (Mass.) 243 2978
v. Myott, 141 Iowa 506 406
Vosper v. Kramer, 31 N. J. Eq. 420 4915
Voss v. Capital City Brewing Co. (Ind. App.), 96 N. E. 11 4559, 4560
v. Chamberlain, 139 Iowa 569 3039
v. Connecticut &c. Ins. Co., 119 Mich. 161 4353
v. Eller, 109 Ind. 260 4607, 4608, 4647, 4651, 4652, 4655
v. King, 38 W. Va. 607 4585
v. Mut. Ben. Life Ins. Co., 81 Fed. 24 1929
v. Schebeck, 25 Ky. L. 481 1361
v. Sylvester, 203 Mass. 233 413
v. Varden, 1 Cranch (U. S.) 410 3699
v. Voss, 134 Wis. 52 240
v. Waterloo Water Co., 163 Ind. 69 601, 622, 625, 628, 631
Vought v. Columbus, H. V. & A. R. Co., 58 Ohio St. 123 1421, 2723
v. Columbus, H. V. & A. R. Co., 176 U. S. 481 2718
v. Eastern &c. Loan Assn., 172 N. Y. 508 275, 558, 559
v. Williams, 120 N. Y. 253 1882
Voyles v. Postal Tel. Co., 78 S. Car. 436 73
Vradenburg v. Johnson, 3 Nebr. (Unof.) 326 1626
Vrancx v. Ross, 98 Mass. 591 1124
Vredenburgh v. Logan, 28 La. Ann. 941 4928
Vreeland v. New Jersey Stone Co., 29 N. J. Eq. 188 70
v. Turner, 117 Mich. 366 660
v. Van Blarcom, 35 N. J. Eq. 530 4718
v. Vreeland, 48 N. J. Eq. 56 3912
v. Vreeland, 53 N. J. Eq. 387 30
Vromwell County v. Soc., 96 U. S. 51 3586
Vroom v. Litt, 70 Misc. (N. Y.) 375 1384
Vrooman v. Phelps, 2 Johns. (N. Y.) 177 196
v. Turner, 69 N. Y. 280 242, 1412, 1413, 1421, 3802
Vuccino v. Brown, 46 Misc. (N. Y.) 407 2131, 2133
Vulcan Detinning Co. v. American Can Co., 67 N. J. Eq. 243 833, 834, 1463, 2517
v. American Can Co., 70 N. J. Eq. 588 833
v. American Can Co., 75 N. J. Eq. 542 833
v. American Can Co. (N. J.), 85 Atl. 318 2523
Vulcan Iron Works v. Cook, 15 Cal. App. 410 1710, 3665, 3701
v. Pittsburg-Eastern Co., 144 App. Div. (N. Y.) 827 198
Vulcanite Paving Co. v. Philadelphia Rapid Transit Co., 220 Pa. 603 577
v. Philadelphia Traction Co., 115 Pa. St. 280 3657, 3707
Vulcan Powder Co. v. Hercules Powder Co., 96 Cal. 510 249, 838, 840, 871, 898
Vulicevich v. Skinner, 77 Cal. 239 1260
Vyne v. Glenn, 41 Mich. 112 146
Vynior, In re, 8 Coke 162 2947
Vyse v. Foster, L. R. 8 Ch. 309 506
v. Wakefield, 6 M. & W. 442 1613, 1891

[Vols. 1, §§ 1–637; 2, §§ 645–1846; 3, §§ 1855–2807; 4, §§ 2830–3919; 5, §§ 3930–5117.]

W.

W. A. Allen Co. v. Emerton, 108 Maine 221 4711
Waas v. Anderson, 78 Conn. 718 3999
Wabash East. R. Co. v. Drainage District Comrs., 134 Ill. 384 2755
Wabash R. Co. v. Brown, 152 Ill. 484 3217, 3219
v. Defiance, 167 U. S. 88 2796
v. Engleman, 160 Ind. 329 2492, 2493
v. Hannahan, 121 Fed. 563 886
v. Lannum, 71 Ill. App. 84 3161
v. McCabe, 118 Mo. 640 2613
v. Pearce, 192 U. S. 179 3254
v. Sharpe, 76 Nebr. 424 3188, 3207
v. Smith, 134 Ill. App. 574 1434
v. Thomas, 222 Ill. 337 3280
v. United States, 178 Fed. 5 3298
v. Wright, 75 Ill. App. 243 53
v. Young, 162 Ind. 102 2699
Wabash Western R. Co. v. Brow, 65 Fed. 941 2058
Wabash &c. R. Co. v. Locke, 112 Ind. 404 2131
v. Shryock, 9 Ill. App. 323 88
Wabaska Electric Co. v. Wymore, 60 Nebr. 199 601, 2320, 2570
Wabaunsee County v. Walker, 8 Kans. 431 144, 1382, 1383
Wacek v. Frink, 51 Minn. 282 2159
Wachendorf v. Lancaster, 61 Iowa 509 713
v. Lancaster, 66 Iowa 458 2257
Wachovia Nat. Bank v. Ireland, 122 N. Car. 571 407, 981
Wachter v. Albee, 80 Ill. 47 212
Wacker v. Straub, 88 Pa. St. 32 2260
Waco Water Co. v. Sanford, 1 White & W. Civ. Cas. Ct. App. (Tex.), § 193 2129
Wactor v. Saulsbury, 73 Ga. 811 2340
Wadd v. Hazelton, 137 N. Y. 215 502
Waddell, In re, 196 Pa. St. 294 517
Waddell v. Cook, 2 Hill (N. Y.) 47 4891
v. Glassell, 18 Ala. 561 1650
v. Lanier, 62 Ala. 347 152, 2426, 3827
v. Latham, 71 Miss. 351 3913
v. Waddell (Tenn.), 42 S. W. 46 2660
v. Wallace, 32 Okl. 140 2196
Waddington v. Bristow, 2 Bos. & P. 452 1260
v. Oliver, 2 B. & P. N. R. 61 5047
v. St. Louis, 14 Mo. 190 608
Waddle v. Downman, 12 M. & W. 562 2965
Waddy Blue Grass &c. Co. v. Davis-Ranking &c. Mfg. Co., 103 Ky. 579 1480
Wade v. American Colonization Soc., 7 Sm. & M. (Miss.) 663 545, 547
v. Colvert, 2 Mill. Const. (S. Car.) 27 440
v. Comstock, 11 Ohio St. 71 2258
v. Curtis, 96 Maine 309 1302
v. Deming, 9 Ind. 35 1010, 1019
v. Donau Brewing Co., 10 Wash. 284 4690
v. Doyle, 17 Fla. 522 2662
v. Haycock, 25 Pa. St. 382 2147, 3620, 3690, 3692, 3705
v. Kalbfleisch, 58 N. Y. 282 6, 1453, 2113
v. Martin, 157 Ala. 215 4890
v. Moffett, 21 Ill. 110 4982, 5017, 5067, 5069
v. Nelson, 119 Mo. App. 278 2097
v. Newbern, 77 N. Car. 460 604, 1270
v. Oakmont, 165 Pa. St. 479 608, 625
v. Oil Co., 45 W. Va. 380 1805
v. Pettibone, 11 Ohio 57 2431
v. Powell, 31 Ga. 1 2963, 2978
v. Pulsifer, 54 Vt. 45 150
v. Rusher, 17 N. Y. Super. Ct. 537 4915
v. Simeon, 2 C. B. 548 233, 235, 237
Wade v. United States (App. D. C.) 20 L. R. A. (N. S.) 347 994
v. Wheeler, 3 Lans. (N. Y.) 201 3131
Wade's Case, 5 Coke 114 1958, 1959, 1961, 1963, 4602
Wadham v. Marlowe, 8 East 314 1901
Wadhames v. Page, 1 Wash. 420 215
Wadhams v. Balfour, 32 Ore. 313 3163, 5019, 5055
v. Innes, 4 Ill. App. 642 2252
v. Page, 1 Wash. 420 4936
v. Swan, 109 Ill. 46 2245
Wadkins v. Producers' Oil Co. (La.), 57 So. 937 1142
Wadleigh v. Buckingham, 80 Wis. 230 1593, 1594
v. Glines, 6 N. H. 17 271
v. Sutton, 6 N. H. 15 3698, 3701
Wadley v. Davis, 63 Barb. (N. Y.) 500 1688, 1689, 1696, 1697
Wadlinger v. Washington German Bldg. &c. Assn., 153 Pa. St. 622 1940
Wadlington v. Hill, 10 Sm. & M. (Miss.) 560 1509
Wadsworth v. Allcott, 6 N. Y. 64 1705
v. Arnold, 24 R. I. 32 510a
v. Barlow, 68 Iowa 599 4818
v. Champion, 1 Root (Conn.) 393 968
v. Dunnam, 117 Ala. 661 248, 688, 938
v. Livingston County, 115 N. Y. S. 8 713
v. Manning, 4 Md. 59 480
v. Murray, 161 N. Y. 274 3857
v. Pacific Ins. Co., 4 Wend. (N. Y.) 33 4498
v. Sharpsteen, 8 N. Y. 388 368, 369
v. Sherman, 14 Barb. (N. Y.) 169 275
v. Smith, L. R. 6 Q. B. 332 1602, 3659
v. Thomas, 7 Barb. (N. Y.) 445 212
v. Thompson, 3 Gilm. (Ill.) 423 238
v. Wendell, 5 Johns. Ch. (N. Y.) 224 2365
v. Western Union Tel. Co., 86 Tenn. 695 2144, 2188
Waeber v. Tablot, 167 N. Y. 48 5005
Waechter v. Walters, 41 Ind. App. 408 240, 1368
W. A. Fletcher Co. v. International Assn. of Machinists (N. J. Eq.), 55 Atl. 1077 2700
Wagar Lumber Co. v. Sullivan Logging Co., 120 Ala. 558 1914
Wagener v. Harriott, 20 Abb. N. Cas. (N. Y.) 283 369
Wagenhurst v. Wineland, 20 App. D. C. 85 1462
Wager v. Hall, 16 Wall. (U. S.) 584 1592
v. Reid, 3 Thomps. & C. (N. Y.) 332 2433
v. Schuyler, 1 Wend. (N. Y.) 553 2249
v. Troy Union R. Co., 25 N. Y. 526 2557
v. Wager, 1 S. & R. (Pa.) 374 3867
v. Wagoner, 53 Nebr. 511 269, 367, 378, 384, 385, 386, 3823
Wagg v. Gibbons, 5 Ohio St. 580 63, 271, 405, 406
v. Herbert, 19 Okla. 525 4653, 4654, 4655
v. Herbert, 215 U. S. 546 2431
Waggeman v. Janssen, 74 Ill. App. 38 1607, 2101, 3699
Waggener v. The Bells, 4 T. B. Mon. (Ky.) 8 1243
v. Waggener, 3 T. B. Mon. (Ky.) 542 3893
Waggoner v. First Nat. Bank, 43 Nebr. 84 476, 481
v. Flack, 188 U. S. 595 2761
v. Waggoner, 111 Va. 325 114
Wagiere v. Dunnell, 29 R. I. 580 1288
Wagner v. Allen, 174 Mass. 563 2046
v. Cawker, 112 Wis. 532 1602

[Vols. 1, §§ 1–637; 2, §§ 645–1846; 3, §§ 1855–2807; 4, §§ 2830–3919; 5, §§ 3930–5117.]

Wagner v. Cheney, 16 Nebr. 202 1437
v. Corkhill, 40 Barb. (N. Y.) 175 2148
v. Crook, 167 Pa. St. 259 1767
v. Deidrich, 50 Mo. 484 3387
v. Edison Elec. &c. Co., 177 Mo. 44 1365
v. Engel-Miller Co., 144 Miss. 486 998
v. Fehr, 211 Pa. 435 2412
v. Freschl, 56 N. H. 495 4955
v. Hallack, 3 Colo. 176 1238
v. Hildebrand, 187 Pa. St. 136 996, 1002, 4983
v. Jennings (Tex.), 27 S. W. 888 3677
v. Ladd, 38 Nebr. 161 2075
v. Marple, 10 Tex. Civ. App. 505 3040
v. Meety, 69 Mo. 150 2562, 2572
v. Minnie Harvester Co., 25 Okla. 558 901, 1082, 1126
v. National Life Ins. Co., 90 Fed. 395 2059, 2066
v. Romero, 3 N. Mex. (Gild.) 167 3528
v. Simmons, 61 Ala. 143 4928
v. Union Stock Yards &c. Co., 41 Ill. App. 408 2079
v. Watts, 2 Cranch (U. S.) 169 4788, 4867
Wagnon v. Pease, 104 Ga. 417 510a, 963
Wagnor v. Shank, 59 Md. 313 2503, 2607
Wagonblast v. Whitney, 12 Ore. 83 170
Wagoner Undertaking Co. v. Jones (Mo.), 114 S. W. 1049 897
Wagonseller v. Snyder, 7 Watts (Pa.) 343 1009
Wahl v. Barnum, 116 N. Y. 87 237
Wailes v. Howison, 93 Ala. 375 4982
v. Smith, 157 U. S. 271 263
Wailing v. Toll, 9 Johns. (N. Y.) 141 301
Wain v. Warlters, 5 East 10 1210, 1211, 1313, 1314
Wainer v. Milford Mut. Fire Ins. Co., 153 Mass. 335 2941, 4045, 4056, 4062, 4222, 4324
Wainright v. Massenberg, 129 N. Car. 46 461
Wainscott v. Kellog, 84 Mo. App. 621 1328
v. Occidental &c. Loan Association, 98 Cal. 253 79
v. Silvers, 13 Ind. 497 4565
Wainwright v. Queens County Water Co., 78 Hun (N. Y.) 146 1422
v. Webster, 11 Vt. 576 1934
Waisner v. Waisner, 15 Wyo. 420 2970, 2979, 2980, 2982
Wait v. Baker, 2 Exch. 1 5021
v. Baldwin, 60 Mich. 622 3865
v. Brewster, 31 Vt. 516 1934
v. Fairbanks, Brayt. (Vt.) 77 1661
v. Holt, 58 N. H. 467 513
v. Kern River Min. & Mill &c. Co., 157 Cal. 16 2279, 2339, 2348, 2349, 2360
v. Maxwell, 5 Pick. (Mass.) 217 275, 368, 369, 3821
v. Pomeroy, 20 Mich. 425 3388
v. Ray, 67 N. Y. 36 603
v. Wait, 28 Vt. 350 247, 1233
Waite v. Barry, 12 Wend. (N. Y.) 377 2965, 2968
v. Bartlett, 53 Mo. App. 378 672
v. Dennison, 51 Ill. 319 4844
v. Foster, 33 Maine 424 3431, 4937, 4956
v. Frank, 14 S. Dak. 626 996, 1004, 1006
v. Gilbert, 10 Cush. (Mass.) 177 2134
v. Leggett, 8 Cow. (N. Y.) 195 1372
v. McKelvy, 71 Minn. 167 1338
v. Merrill, 4 Maine 102 1066, 1359
v. Press Pub. Co., 155 Fed. 58 696
v. Vinson, 14 Mont. 405 2437, 2451
v. Willis, 42 Ore. 288 513
Waite, C. J., in Union Pac. Co. v. Dodge County, 98 U. S. 541 1383
Waitz v. Ormsby County, 1 Nev. 370 1377
Wakefield v. American Surety Co., 209 Mass. 173 1437, 3977, 3987
v. Brown, 9 Ad. & El. (N. S.) 209 1478
v. Brown, 38 Minn. 361 3843
v. Commonwealth, 7 Ky. L. 295 1011
Wakeham, In re, L. R. 13 Q. B. Div. 43 4876
Wakeham v. Barker, 82 Cal. 46 2320
Wakeman v. Dalley, 51 N. Y. 27 81, 88
v. New York, L. E. & W. R. Co., 35 N. J. Eq. 496 2488
v. Orient Insurance Co., 50 Wis. 532 1528, 4178
v. Sherman, 9 N. Y. 85 2670
v. Wheeler &c. Mfg. Co., 101 N. Y. 205 5117
Walan v. Kerby, 99 Mass. 1 2070, 2071
Walbridge v. Arnold, 21 Conn. 424 146
Walcop v. McKinney, 10 Mo. 229 4713
Walcot v. Pomeroy, 2 Pick. (Mass.) 121 2994
Walcott v. Metropolitan Life Ins. Co., 64 Vt. 221 4372
v. Watson, 53 Fed. 429 170
Wald v. Pittsburgh, C. C. & St. L. R. Co., 162 Ill. 545 3188
Walde Pav. Co. v. Nat. Trading Co., 135 App. Div. (N. Y.) 391 3402
Waldeck v. Springfield &c. Ins. Co., 53 Wis. 129 4227
Walden v. Conn, 84 Ky. 312 2690
v. Eldred, 58 Hun (N. Y.) 605 1608
v. Karr, 88 Ill. 49 1233
v. Louisiana Ins. Co., 12 La. 134 72, 126, 4091
v. McKinnon, 157 Ala. 291 2942
v. New York Firemen's Ins. Co., 12 Johns. (N. Y.) 128 4441
v. Sherburne, 15 Johns. (N. Y.) 409 477, 4927, 4954
v. Skinner, 101 U. S. 577 113, 2365, 2366, 2412
v. Walden, 128 Ga. 126 4618
Waldman v. North British &c. Ins. Co., 91 Ala. 170 4162
Waldner v. Bowden State Bank, 13 N. Dak. 604 964
Waldo v. Belcher, 33 N. Car. 609 5015
v. Denton, 135 Pa. St. 181 2503
v. Hall, 14 Mass. 486 4571
v. Martin, 4 B. & C. 319 759
Waldo Bank v. Lumbert, 16 Maine 416 4925
Waldreth v. Black, 74 Cal. 409 1931
Waldrip v. Hill (Wash.), 126 Pac. 409 2152
v. Tulley, 48 Ark. 297 525
Waldron, In re, 28 Hun (N. Y.) 481 2660
Waldron v. Alexander, 136 Ill. 550 212
v. Angelman, 71 N. J. L. 166 440, 441
v. Chase, 37 Maine 414 5015
v. Davis, 70 N. J. L. 788 269, 373, 1360
v. Fargo, 170 N. Y. 130 3161
v. Harring, 28 Mich. 493 2773
v. Johnston, 86 Fed. 757 996
v. Laird, 65 Mich. 237 1214
v. Ritchings, 9 Abb. Pr. (N. Y.) (N. S.) 359 62
v. Waller, 65 W. Va. 605 2008, 2012, 2015, 2016, 2395, 3901
v. Willard, 17 N. Y. 466 1520
v. Young, 9 Heisk. (Tenn.) 777 64
Waldrop v. Wolff, 114 Ga. 610 3983
Waldum v. Homstad, 119 Wis. 312 4356
Wales v. Mellen, 1 Gray (Mass.) 512 2043
v. Stetson, 2 Mass. 143 2733
v. Stout, 115 N. Y. 638 1226
v. Wales, 119 Mass. 89 2749
v. Wales-Riggs Plantations v. Caston (Ark.), 152 S. W. 282 2889
Walford v. Duchess of Pienne, 2 Esp. 554 271

[Vols. 1, §§ 1–637; 2, §§ 645–1846; 3, §§ 1855–2807; 4, §§ 2830–3919; 5, §§ 3930–5117.]

Walbier v. Weber, 142 Mich. 322 1066
Walkenshaw v. Perzel, 32 How. Pr. (N. Y.) 233 4966
Walker, In re, 176 Fed. 455 1992
Walker, In re, 9 Pa. Dist. 121 51
Walker v. Abercrombie, 61 Tex. 69 2668
v. Armstrong, 2 Kans. 198 2545
v. Ayer, 80 S. Car. 292 5001
v. Ayres, 1 Iowa 449 2609
v. Bamberger, 17 Utah 239 232
v. Barron, 6 Gil. (Minn.) 353 1686
v. Bean, 34 Minn. 427 2944
v. Bement (Ind. App.), 94 N. E. 339 3081
v. Boulton, 3 U. C. Q. B. (O. S.) 252 1335
v. Bradford Old Bank, 12 Q. B. Div. 511 1445, 1446
v. Brooks, 125 Mass. 241 2489
v. Brown, 104 Ga. 357 503
v. Brown, 28 Ill. 378 1359, 1360, 3640
v. Burgess, 44 W. Va. 399 2656
v. Butterick, 105 Mass. 237 3007
v. Carleton, 97 Ill. 582 4641
v. Carpenter, 5 Ga. App. 427 1433
v. Carrington, 74 Ill. 446 417, 507
v. Chapman, 22 Ala. 116 3502
v. Charleston, Bailey Eq. (S. Car.) 443 2961
v. Cockey, 38 Md. 75 2512, 2538
v. Cole (Tex. Civ. App.), 28 S. W. 1012 236
v. Collins, 59 Fed. 70 77
v. Conant, 65 Mich. 194 1390, 1406
v. Cook, 33 Ill. App. 561 722
v. Cornett (Ky. App.), 122 S. W. 841 1257
v. Cox, 25 Ind. 271 2288
v. Cronin, 107 Mass. 555 1410, 2686, 2688, 2689
v. Crosby, 38 Minn. 34 1929
v. Crucible Co., 47 N. J. Eq. 342 202
v. Cruikshank, 23 La. Ann. 252 2670
v. Davis, 1 Gray (Mass.) 506 317, 353
v. Deaver, 79 Mo. 664 2245, 2246, 2249
v. Deaver, 5 Mo. App. 139 2250
v. Denison, 86 Ill. 142 461
v. Detroit Transit R. Co., 47 Mich. 338 3040
v. Dickerson, 3 N. Car. 23 4877
v. Douglas, 70 Ill. 445 1507, 1510, 1535
v. Drew, 20 Fla. 908 3982
v. Duncan, 68 Wis. 624 1399
v. Dunham, 17 Ind. 483 2750
v. Dunham, 135 Mo. App. 396 2721
v. Ebert, 29 Wis. 194 101
v. Edward Thompson Co., 37 App. Div. (N. Y.) 536 1603
v. Eikleberry, 7 Okla. 599 3272
v. Emerson, 20 Tex. 706 2088
v. Farmers' Bank, 6 Del. Ch. 81 4654, 4655
v. Ferrin, 4 Vt. 523 2060
v. First Nat. Bank, 43 Ore. 102 5030
v. Freeman, 209 Ill. 17 212
v. Frobisher, 6 Ves. Jr. 70 2157
v. German Ins. Co., 51 Kans. 725 2941
v. Goldsmith, 7 Ore. 161 205, 4718
v. Goodrich, 16 Ill. 341 2661
v. Gregory, 36 Ala. 180 670, 678, 741, 744, 1066
v. Griggs, 32 Ga. 119 2670
v. Haley (Tex. Civ. App.), 147 S. W. 360 2526
v. Hatton, 10 M. & W. 249 4565
v. Henry, 36 W. Va. 100 212
v. Herring, 21 Grat. (Va.) 678 1262
v. Hill, 111 Ind. 223 2662
v. Hill, 119 Mass. 249 1236
v. Hill, 21 N. J. Eq. 191 170
v. Hirsch, L. R. 27 Ch. Div. 460 480, 481
v. House, 4 Md. Ch. 39 4951
Walker v. Hunter, 27 Ga. 336 2411
v. Jackson, 10 M. & W. 161 1685
v. Jackson, 7 Hill (N. Y.) 387 711
v. John Hancock Mut. Life Ins. Co., 167 Mass. 188 4300
v. John Hancock Mutual Life Ins. Co., 80 N. J. L. 342 461, 462
v. Johnson, 59 Ill. App. 448 1000
v. Johnson, 6 Ind. App. 600 1906, 2199
v. Johnson, 96 U. S. 424 1213, 1277, 1282, 1284
v. Kee, 14 S. Car. 142 4735
v. Keenan, 73 Fed. 755 3300
v. Kennison, 34 N. H. 257 3532
v. Larkin, 127 Ind. 100 161, 2661, 4075
v. Lawrence, 177 Fed. 363 801
v. Lillibridge, 112 Mich. 384 4726
v. London & Northwestern R. Co., L. R. 1 C. P. Div. 518 3683, 3771
v. Lovell, 28 N. H. 138 249, 1074
v. Lovitt, 250 Ill. 543 1170, 1173, 1183, 3389, 3390
v. McAfee, 82 Kans. 182 1257
v. McCulloch, 4 Maine 421 235, 2064, 2082
v. McDonald, 49 Tex. 458 1641, 4607
v. Mack, 129 Mich. 527 1635
v. McMurchie, 61 Wash. 489 2050
v. McNulty, 19 Misc. (N. Y.) 701 2528
v. Maddox, 105 Ga. 253 1457
v. Maitland, 5 B. & Ald. 175 4440, 4446, 4489
v. Merrill, 13 Maine 173 2978
v. Metropolitan Ins. Co., 56 Maine 371 1286, 4039
v. Midland R. Co., 55 L. T. (N. S.) 489 3118
v. Millard, 29 N. Y. 375 2102
v. Miller, 139 N. Car. 448 3845, 4878, 4879
v. Mobile &c. R. Co., 34 Miss. 245 84, 459
v. Mock, 39 Ala. 568 1372
v. Moore, 10 B. & C. 416 2232
v. Moses, 113 N. Car. 527 3856
v. Mottram, L. R. 19 Ch. Div. 355 828
v. Mulvean, 76 Ill. 18 327
v. Nevill, 3 H. & C. 403 2057
v. New York, 72 Misc. (N. Y.) 97 1434
v. Norfolk &c. R. Co., 67 W. Va. 273 3012
v. Nussey, 16 M. & W. 302 1341
v. Ocean Bank, 19 Ind. 247 3398
v. Orange, 16 Gray (Mass.) 193 3698
v. Osgood, 98 Mass. 348 1628, 1690, 1691
v. Owen, 79 Mo. 563 1598, 2281, 2302
v. Patterson, 36 Maine 273 3371
v. People, 202 Ill. 34 2656
v. Physick, 5 Pa. St. 193 4556
v. Pike County Land Co., 139 Fed. 609 531, 533
v. Pogue, 2 Colo. App. 149 2451
v. Pope, 101 Ga. 665 303
v. Price, 62 Kans. 327 53, 1627, 3317
v. Pritchard, 135 Ill. 103 3534
v. Radford, 67 Ala. 446 2537, 2543
v. R. R. Co., 215 Ill. 610 1537
v. Richards, 39 N. H. 259 1236, 1237
v. Richards, 41 N. H. 388 1236
v. Rogers, 40 Ill. 278 3470
v. Sanborn, 8 Greenl. (Maine) 288 2973, 2979
v. Sawyer, 34 Ind. App. 239 1583
v. Schindel, 58 Md. 360 4890
v. Schreiber, 47 Iowa 529 4735
v. Shepard, 210 Ill. 100 237
v. Sherman, 11 Metc. (Mass.) 170 235
v. Snediker, 1 Hoff. Ch. (N. Y.) 144 4641, 4644, 4813
v. Southern R. Co., 76 S. Car. 308 2170

[Vols. 1, §§ 1-637; 2, §§ 645-1846; 3, §§ 1855-2807; 4, §§ 2830-3919; 5, §§ 3930-5117.]

Walker v. Springfield, 3 Ohio Dec. (Re.) 567 25
v. Staples, 5 Allen (Mass.) 34 4751
v. State, 117 Ala. 42 1630
v. State, 12 S. Car. 200 2719
v. Symonds, 3 Swanst. 1 507
v. Syms, 118 Mich. 183 1705, 1723, 1778
v. Taylor, 28 Colo. 233 240, 1368
v. Tiffin Min. Co., 2 Colo. 89 4647, 4648
v. Transportation Company, 3 Wall. (U. S.) 150 1677
v. Tucker, 70 Ill. 527 255, 1506, 1509, 1515, 1910, 1911, 2038
v. Tupper, 152 Pa. St. 1 479, 481
v. United States, 143 Fed. 685 1539
v. Wait, 50 Vt. 668 4876, 4951
v. Walker, Holt. K. B. 328 990
v. Walker, 25 Ga. 257 2982
v. Walker, 28 Ga. 140 2957, 2961
v. Walker, 93 Iowa 643 2454
v. Walker, 19 Ky. L. 626 1218
v. Walker, 21 Ky. L. 1521 2643
v. Walker (Ky.), 41 S. W. 315 1325
v. Walker, 13 Ired. (N. Car.) 335 198, 210
v. Walker, 60 N. Car. 255 2966, 2969, 2976, 2977
v. Walker, 9 Wall. (U. S.) 743 414, 755
v. Walker, 66 Vt. 285 4928
v. Warner, 179 Ill. 16 4710
v. Washington Title Ins. Co., 19 App. D. C. 575 3476
v. Western Transp. Co., 3 Wall. (U. S.) 150 1688, 1692
v. Whipple, 58 Mich. 476 4952
v. White, 60 Mich. 427 4775, 4929
v. Whitehead, 43 Ga. 538 2732
v. Whitehead, 16 Wall. (U. S.) 314 684, 2732
v. Wilkinson, 35 Ala. 725 2994
v. Williams, 88 N. Car. 7 3531
v. Wilson, 13 Wis. 522 2244, 2490
v. Winn, 142 Ala. 560 275, 367
Walkley v. Clarke, 107 Iowa 451 64
Wall v. Arrington, 13 Ga. 88 109
v. Atlantic Coast Line R. Co., 71 S. Car. 337 2179
v. Bailey, 49 N. Y. 464 1778
v. Chesapeake & O. R. Co., 200 Ill. 66 2672
v. Continental Casualty Co., 111 Mo. App. 504 4398
v. East River Ins. Co., 3 Duer (N. Y.) 264 1686
v. Equitable Life Assur. Soc., 32 Fed. 273 1190
v. Fife, 37 Pa. St. 394 1394
v. Hill, 1 B. Mon. (Ky.) 290 269, 376
v. Hinds, 4 Gray (Mass.) 256 4689
v. Howard Ins. Co., 14 Barb. (N. Y.) 383 1697, 1746
v. Meilke, 89 Minn. 232 2367, 2369, 2385, 2644
v. Melton (Tex.), 94 S. W. 358 1797
v. Mercer, 119 Ga. 346 2588
v. Metropolitan Stock Exch., 168 Mass. 282 993
v. Minneapolis &c. R. Co., 86 Wis. 48 1271, 2299
v. Monroe County, 103 U. S. 74 617
v. Norfolk &c. R. Co., 52 W. Va. 485 577
v. Schneider, 59 Wis. 352 1003, 1006
v. Stock Exchange, 168 Mass. 282 1096
v. Wall, 69 Ill. App. 389 240, 1369
v. Wall, 30 Miss. 91 3911
Wallace, In re, 31 La. Ann. 335 2966, 2977
Wallace v. Agry, 5 Mason (U. S.) 118 3410
Wallace v. Ah Sam, 71 Cal. 197 2123, 2131, 2134
v. Bankers' Loan Assn., 80 Mo. App. 102 4369
v. Bardwell, 126 Mass. 366 301
v. Bentley, 77 Cal. 19 71
v. Berdell, 97 N. Y. 13 3912, 3913
v. Berry, 83 Tex. 328 4655
v. Breeds, 13 East 522 5015
v. Brown, 10 N. J. Eq. 308 170
v. Chicago, St. P., M. & O. R. Co., 67 Iowa 547 73, 110, 2063
v. Chicago &c. R. Co., 112 Iowa 565 732
v. Cohen, 111 N. Car. 103 88
v. Coons (Ind. App.), 95 N. E. 132 5059, 5079
v. Dowling, 86 S. Car. 307 1295
v. Exchange Bank, 126 Ind. 265 3541
v. Finnegan, 14 Mich. 170 3055
v. Freeman, 25 Tex. Supp. 91 1235
v. Frey, 27 Misc. (N. Y.) 29 375
v. Furber, 62 Ind. 103 4618
v. Goodall, 18 N. H. 439 4726, 4733
v. Goodlet, 93 Tenn. 598 398
v. Goodlett, 104 Tenn. 670 963
v. Goold, 91 Ill. 15 461
v. Harmstad, 15 Pa. St. 462 4634
v. Hull, 28 Ga. 68 4892
v. Ins. Co., 4 La. 289 4326
v. Jewell, 21 Ohio St. 163 1475, 2006
v. Johnstone, 129 U. S. 58 4608, 4647
v. Kelsall, 7 M. & W. 264 2069, 2081
v. Lake Shore &c. R. Co., 133 Mich. 633 3295
v. Langston, 52 S. Car. 133 1627
v. Latham, 52 Miss. 291 330, 3814
v. Lawyer, 90 Ind. 499 455
v. Lea, 28 Can. Sup. Ct. 595 404
v. Leber, 65 N. J. L. 195 1797
v. Leroy, 57 W. Va. 263 295, 296, 301
v. Lewis, 4 Har. (Del.) 75 329, 339, 3816
v. Long, 105 Ind. 522 2220, 2325
v. Loomis, 97 U. S. 146 529
v. McConnell, 13 Pet. (U. S.) 136 1957
v. McVey, 6 Ind. 300 2605
v. Monroe, 22 Ill. App. 602 417
v. Morgan, 23 Ind. 399 1677, 1679, 1682, 1786
v. Morss, 5 Hill (N. Y.) 391 317
v. Palmer, 36 Minn. 126 4753
v. Reed, 54 Tex. Civ. App. 457 4925
v. Richards, 16 Utah 52 3987
v. Richmond, 26 Grat. (Va.) 67 2644
v. Rosenthal, 40 Ga. 419 1729, 3284
v. Rowley, 91 Ind. 586 410
v. Ryan, 93 Iowa 115 171
v. Scoggins, 17 Ore. 476 2315
v. Sharon Twp., 84 N. Car. 164 2724
v. Smith, 155 Pa. St. 78 4652
v. Talbot, 1 McCord (S. Car.) 466 2252
v. Thames & Mersey Ins. Co., 22 Fed. 66 4512
v. Tice, 32 Ore. 283 2009
v. Townsend, 43 Ohio St. 537 35
v. Wallace, 71 Misc. (N. Y.) 305 2325
v. Walter Heywood Chair Co., 16 Gray (Mass.) 209 1434
v. Wilder, 13 Fed. 707 127
v. Williams, 111 Tenn. 632 1876
v. Wilmington &c. R. Co., 8 Houst. (Del.) 529 3311
v. Woodgate, Ry. & M. 193 3254
v. Wren, 32 Ill. 146 5113
Wallach v. Hoexter, 17 Abb. N. Cas. (N. Y.) 267 4678
Walla Walla v. Walla Walla Water Co., 172 U. S. 1 609, 625, 631, 2574, 2715, 2728, 2734
Walla Walla Fire Ins. Co. v. Spencer, 52 Wash. 369 140, 141, 146
Walleigh v. Buckingham, 80 Wis. 230 1598
Wallen v. Rossman, 45 Mich. 333 4825

[Vols. 1, §§ 1–637; 2, §§ 645–1846; 3, §§ 1855–2807; 4, §§ 2830–3919; 5, §§ 3930–5117.]

Waller v. Armistead, 2 Leigh (Va.) 11 150
v. Bank of Kentucky, 3 J. J. Marsh. (Ky.) 201 544
v. Bowling, 108 N. Car. 289 4690
v. Cralle, 47 Ky. 11 146
v. Davis, 59 Iowa 103 4952
v. Demint, 1 Dana (Ky.) 92 2646
v. King, 9 Mod. 63 2970
v. Northern Assur. Co., 64 Iowa 101 4131
v. Parker, 5 Coldw. (Tenn.) 476 3090
v. Shannon, 44 Conn. 480 2966, 2967
Wallerstein v. Columbian Ins. Co., 44 N. Y. 204 4498, 4502
v. Erwin, 112 Fed. 124 4935
Wall Estate Co. v. Standard Box Co. (Cal. App.), 128 Pac. 1020 4565
Walley v. Holt, 35 L. T. R. (N. S.) 631 317
Wallin v. Highland Park Co., 127 Iowa 131 295
Walling v. Burgess, 122 Ind. 299 4893
v. Christian & C. Grocery Co., 41 Fla. 479 430
v. Potter, 35 Conn. 183 572, 3112
v. Thomas, 133 Ala. 426 2411
v. Warren, 2 Colo. 434 2104, 3701, 3713, 3733
Wallingford v. Aitkins, 24 Ky. L. 1995 2028
v. Columbia &c. R. Co., 26 S. Car. 258 5, 25, 3173
Wallingsford v. Wallingsford, 6 Har. & J. (Md.) 485 2294
Wallis, Ex parte, 6 Cow. (N. Y.) 581 2981, 2982
Wallis, Ex parte, 7 Cow. (N. Y.) 522 2942, 2982
Wallis v. Bardwell, 126 Mass. 366 522, 524
v. Carpenter, 13 Allen (Mass.) 19 2126, 2947, 2950
v. Day, 2 M. & W. 273 249
v. Harrison, 4 M. & W. 538 1258
v. Johnson School Twp., 75 Ind. 368 542
v. Littell, 11 C. B. (N. S.) 369 1636
v. Manhattan Co., 2 N. Y. Super. Ct. 495 461
v. Pratt (1911), A. C. 394 5005
v. Robinson, 3 F. & F. 307 3740, 3748
v. Smith, L. R. 21 Ch. Div. 243 1510, 1559, 1560, 3692, 3706, 3767, 3770
v. Taylor, 67 Tex. 431 4818
v. Wenham, 204 Mass. 83 3766
Wallner v. Chicago Consol. Traction Co., 245 Ill. 148 2078
Wall Rice Mill Co. v. Continental Supply Co., 6 Utah 121 5008
Walls v. Bailey, 49 N. Y. 464 1661, 1663, 1665, 1672, 1696, 1697, 1707, 1710, 1772, 1794, 1796, 1799, 1801, 1803, 1805
v. Baird, 91 Ind. 429 1482, 2064
v. State, 140 Ind. 16 2381, 2388
v. Walls, 170 Pa. St. 48 1936
Wall's Appeal, In re, 111 Pa. St. 460 1366
Walmesley v. Cooper, 11 Ad. & El. 216 1485
Waln v. Thompson, 9 Serg. & R. (Pa.) 115 4498
v. Waln (N. J.), 22 Atl. 203 198
Walnut v. Wade, 103 U. S. 683 3587, 3588
Walnut Dist. Twp. v. Rankin, 70 Iowa 65 2963, 2965, 2967
Walp v. Mooar, 76 Conn. 515 1154
Walpert v. Bohan, 126 Ga. 532 3000, 3010, 3080, 3113
Walpole v. Renfroe, 16 La. Ann. 92 4905
Walradt v. Phœnix Ins. Co., 136 N. Y. 375 4070, 4262
Walrath v. Whittekind, 26 Kans. 482 1662
Walraven v. Jones, 1 Houst. (Del.) 355 248, 744, 1370
Walrod v. Des Moines Fire Ins. Co. (Iowa), 140 N. W. 218 4210
Walrond v. Walrond, 4 Jur. (N. S.) 1099 1077
Walsenburg Water Co. v. Moore, 5 Colo. App. 144 549
Walsh v. Association of Master Plumbers, 97 Mo. App. 280 904, 916
v. Barton, 24 Ohio St. 28 4693
v. Blakely, 6 Mont. 194 5072
v. Brennan, 52 Ill. 193 4650
v. Chicago, M. & St. P. R. Co., 42 Wis. 23 2144
v. Columbus &c. R. Co., 176 U. S. 469 2723
v. Dart, 12 Wis. 709 1181
v. Dwight, 40 App. Div. (N. Y.) 513 914
v. Farrand, 13 Mass. 19 2765
v. Frank, 19 Ark. 270 1710, 1771
v. Fussell, 6 Bing. 169 650
v. Gilmor, 3 Har. & J. (Md.) 383 2966, 2975, 2977, 3711
v. Hall, 66 N. Car. 233 71, 84, 121, 2317, 2413
v. Hartford Fire Ins. Co., 73 N. Y. 5 454, 4166
v. Hill, 38 Cal. 481 1659
v. Homer, 10 Mo. 6 4455
v. Howard, 61 Misc. (N. Y.) 328 3675, 3742
v. Hunt, 120 Cal. 46 2007, 3475
v. Jenvey, 85 Md. 240 1364
v. Martin, 69 Mich. 29 4557, 4571
v. Meyer, 40 Wash. 650 2144
v. Miller, 51 Ohio St. 462 1475
v. Mississippi Val. Transp. Co., 52 Mo. 434 1697
v. Morse, 80 Mo. 568 88
v. Mutual Life Ins. Co., 133 N. Y. 408 4353
v. Myers, 92 Wis. 397 181, 1517, 1520, 2149, 4988
v. New York Cent. & H. R. Co. (N. Y.), 97 N. E. 408 2134
v. New York City R. Co., 93 N. Y. S. 552 2170
v. Porterfield, 87 Pa. St. 376 3115, 3117
v. Powers, 43 N. Y. 23 303, 325, 326, 328, 339
v. Raymond, 58 Conn. 251 528
v. St. Louis Expos. & Music Hall Assn., 101 Mo. 534 1971, 3612
v. St. Louis Expos. & Music Hall Co., 90 Mo. 459 32, 3612
v. St. Louis Union Trust, 148 Mo. App. 179 4356
v. Shanklin, 125 Ky. 715 531
v. Sisson, 49 Mich. 423 2085
v. Smyth, 3 Bland (Md.) 9 2455
v. Sovereign Camp, Woodmen of the World (Mo. App), 127 S. W. 645 1507
v. Taylor, 39 Md. 592 1593
v. Trevanion, 15 Q. B. 733 3847
v. United States Tent &c. Co., 153 Ill. App. 229 2996
v. Vermont Mut. Fire Ins. Co., 54 Vt. 351 3919, 4303
v. Walsh, 116 Mass. 377 306
v. Walsh, 66 Hun (N. Y.) 297 4352
v. Washington Marine Ins. Co., 32 N. Y. 427 4441
v. Young, 110 Mass. 396 289, 345, 346, 3812
Walshe v. Endom, 124 La. 697 2285
Walstrom v. Oliver-Watts Const. Co., 161 Ala. 608 59, 2101, 3694, 3707, 3710
Walt v. Huse, 38 Mo. 210 2951
Waltee v. Weaver, 57 Tex. 569 3904, 3909

[Vols. 1, §§ 1–637; 2, §§ 645–1846; 3, §§ 1855–2807; 4, §§ 2830–3919; 5, §§ 3930–5117.]

Walter v. Everard (1891), 2 Q. B. 369 295, 296, 298, 314
v. Hangen, 71 App. Div. (N. Y.) 40 2147
v. Logan, 63 Kans. 193 1929, 3471
v. Merced Academy Assn., 126 Cal. 582 2672
v. Reed, 34 Nebr. 544 2045
v. Victor G. Bloede Co., 94 Md. 80 1862
v. Walter, 9 Ohio Dec. 351 2060
Walter A. Wood Co. v. Eubanks, 169 Fed. 929 4823
Walter A. Wood Mowing & Reaping Co. v. Greenwood Hardware Co., 75 S. Car. 378 796, 799, 916
v. Lee, 9 S. Dak. 69 4768, 4807
v. Oliver, 103 Mich. 326 3968
Walter A. Wood &c. Co. v. Bobbst, 56 Mo. App. 427 129
Walter G. Reese Co. v. House (Cal.), 124 Pac. 442 2310
Walterman v. Norwalk, 145 Wis. 663 198
Waltermire v. Westover, 14 N. Y. 16 2743
Walters v. Brooks, 115 Mo. 534 1693
v. Defenbaugh, 90 Ill. 241 4701
v. Detroit United R. Co., 139 Mich. 303 3269
v. Eaves, 105 Ga. 584 88
v. Fredericks, 11 Iowa 181 2602
v. Hutchins, 29 Ind. 137 2977
v. Kraft, 23 S. Car. 578 212
v. McElroy, 151 Pa. St. 549 2495, 2496
v. Mitchell, 6 Cal. App. 410 2386
v. Morgan, 2 Cox Ch. Cas. 369 1266
v. Morrow, 1 Houst. (Del.) 527 1507
v. Munro, 17 Md. 154 455
v. Senf, 115 Mo. 524 1603, 1693, 1799
v. Short, 10 Ill. 252 3377
v. Walters, 132 Ill. 467 2325
v. Walters, 73 Ind. 425 4622
v. Walters, 34 N. Car. 28 1654
v. Washington Ins. Co., 1 Iowa 404 1458
v. Western &c. R. Co., 63 Fed. 391 3165
v. Whitlock, 9 Fla. 86 1164, 1200
Walterscheid v. Bowdish, 77 Kans. 665 2731
Walthall v. Walthall, 42 Ala. 450 2774
Waltham Mfg. Co. v. New York &c. Steamship Co., 204 Mass. 253 3161, 3162, 3223
Walther v. Null, 233 Mo. 104 2640
v. Southern Pac. Co., 159 Cal. 769 3326
v. Stampfli, 91 Mo. App. 398 1635
Walton v. Agricultural Ins. Co., 116 N. Y. 317 1623, 4627
v. Black, 5 Houst. (Del.) 149 5043
v. Blackman (Tenn. Ch. App.), 36 S. W. 195 661
v. Brinth, Y. B. 2 Hen. IV 3 pl. 9 195
v. Bristol, 125 N. Car. 419 407
v. Burton, 107 Ill. 54 3917
v. Coulson, 1 McLean (U. S.) 120 170
v. Detroit Copper &c. Rolling Mills, 37 Ill. App. 264 1165
v. Gaines, 94 Tenn. 420 268, 335, 339
v. Johnson, 15 Sim. 352 2532
v. Jordan, 65 N. Car. 170 1260
v. Lowrey, 74 Miss. 484 1268
v. McKinney, 11 Ariz. 385 2336
v. Mather, 4 Misc. (N. Y.) 261 175
v. New York, 26 App. Div. (N. Y.) 76 606
v. State, 14 Tex. 381 1011
v. Waterhouse, 3 Saund. 420 2105
v. Williams, 44 Ala. 347 3374
v. Withington, 9 Mo. 549 4714
Walton Guano Co. v. Copelan, 112 Ga. 319 110, 965
Walton Plow Co. v. Campbell, 35 Nebr. 173 2014, 4636
Walton-Wilson-Rodes Co. v. McKitrick, 141 Ky. 415 1537
Walworth v. Harris, 129 U. S. 355 1147
Walworth v. Miles, 23 Ark. 653 2313
Walworth County Bank v. Farmers' L. & T. Co., 16 Wis. 629 456, 2950
Walz v. Walz, 84 Ind. 403 1413
v. Walz, 101 Mich. 167 3866
Wambaugh v. Bimer, 25 Ind. 368 2150
Wambole v. Foote, 2 Dak. 1 461, 3909
Wamser v. Browning, King & Co., 187 N. Y. 87 3080
Wamsley v. Currence, 25 W. Va. 543 72
v. Lindenberger, 2 Rand. (Va.) 478 304, 335
v. Wamsley, 26 W. Va. 45 2944
v. Ward, 61 W. Va. 65 1444
Wanamaker v. Bowes, 36 Md. 42 3526
v. Weaver, 176 N. Y. 75 420
v. Yerkes, 70 Pa. St. 443 5067
Wandelohr v. Logan, 21 Ky. Law 1773 1484
Wanderer, The, 29 Fed. 260 3160
Wangler v. Franklin, 70 Mo. 659 5032
v. Swift, 90 N. Y. 38 3707
Wanless v. McCandless, 38 Iowa 20 1771
Wanmaker v. Van Buskirk, 1 N. J. Eq. 685 2088
Wann v. McNulty, 2 Gilm. (Ill.) 355 1494
Wannamaker v. Brown, 77 S. Car. 64 2316
Wanner v. Marshall, 166 Ind. 88 44
v. Wanner, 115 Wis. 196 2414
v. Winters, 33 Ill. App. 149 4931
Wantling v. Howarth, 65 Ill. App. 598 4952
Wanzer v. Bright, 52 Ill. 35 146
v. Cary, 76 N. Y. 526 3041
Wapello v. Burlington &c. R. Co., 44 Iowa 585 556
Waples v. Hastings, 3 Harr. (Del.) 403 288
v. Overaker, 77 Tex. 7 5079
v. Waples, 1 Har. (Del.) 392 2980
Warbass v. Armstrong, 10 N. J. Eq. 263 508
Warbritton v. Demorett, 129 Ind. 346 3859
Warburton v. Ralph, 9 Wash. 537 3969
v. Storr, 4 B. & C. 103 2947
Ward, In re, 2 Flip. (U. S.) 462 481
Ward v. Allen, 28 Ga. 74 1641
v. Allen, 2 Metc. (Mass.) 53 715
v. American Bank, 7 Metc. (Mass.) 486 2979, 2980
v. American Health Food Co., 119 Wis. 12 1870, 2026, 2028, 2231
v. Anderson, 111 N. Car. 115 328, 3814
v. Armstrong, 84 Ill. 151 74
v. Ashbrook, 78 Mo. 515 2245, 2259
v. Bank of Abbeville, 130 Ala. 597 2512
v. Beecher, 56 Mich. 616 57
v. Berkshire Life Insurance Co., 108 Ind. 301 4667
v. Billups, 76 Tex. 466 2541
v. Brandt, 11 Mart. (O. S.) (La.) 331 4891
v. Byrne, 5 M. & W. 548 792, 811, 813, 822
v. Campbell, 73 Ga. 97 1641
v. Cheney, 117 Ala. 238 2016
v. Churn, 18 Grat. (Va.) 801 3571
v. City Trust Co., 192 N. Y. 61 3462
v. Connecticut Pipe Mfg. Co., 71 Conn. 345 1169
v. Cooke, 17 N. J. Eq. 93 4642, 4643
v. Dean, 3 B. & Ad. 234 2973
v. Deering, 2 T. B. Mon. (Ky.) 9 4756
v. Doane, 77 Mich. 328 3460
v. Dougherty, 75 Cal. 240 3913
v. Everett, 1 Dana (Ky.) 429 1790, 1791
v. Fagin, 101 Mo. 669 130
v. Farwell, 97 Ill. 593 2732
v. Gay, 137 N. Car. 397 1268
v. Goodrich, 34 Colo. 369 215, 757, 782
v. Grayson, 9 Dana (Ky.) 280 2153

[Vols. 1, §§ 1–637; 2, §§ 645–1846; 3, §§ 1855–2807; 4, §§ 2830–3919; 5, §§ 3930–5117.]

Ward v. Hackett, 30 Minn. 150 3966
v. Haggard, 75 Ind. 381 2087
v. Hallan, 2 Dall. (U. S.) 217 2669
v. Haren, 139 Mo. App. 8 3715
v. Hartley, 178 Mo. 135 254, 712
v. Hasbrouck, 169 N. Y. 407 1278, 1282, 4551
v. Henry, 15 Wis. 239 2201
v. Higgins, 45 Hun (N. Y.) 588 4915
v. Hobbs, 3 Q. B. D. 150 122
v. Holliday, 87 Nebr. 607 1106
v. Hubbard, 62 Tex. 559 3502
v. Hudson Building Co., 125 N. Y. 230 1561, 2126, 3767, 3770
v. Jack, 172 Pa. St. 416 212, 2670
v. Johnson, 95 Ill. 215 542
v. Johnson, 13 Mass. 148 1494, 2064
v. Laverty, 19 Nebr. 429 285, 329
v. McLamb, 118 Ga. 811 3975
v. Marion County, 26 Tex. Civ. App. 361 2671
v. Matthews, 73 Cal. 13 1280
v. Metropolitan L. Ins. Co., 66 Conn. 227 4175
v. Missouri Pac. R. Co., 158 Mo. 226 3216
v. Montgomery, 67 Ill. App. 346 1398
v. Morrison, 25 Vt. 593 1459
v. Munson, 105 Mich. 647 1931
v. Newbold, 115 Md. 689 2290, 2321
v. New York Cent. R. Co., 47 N. Y. 29 2167
v. Ohio River R. Co., 35 W. Va. 481 2545, 2557
v. Packard, 18 Cal. 391 128
v. Rhodes, 14 Ky. L. (abstract) 80 2979
v. Scherer, 96 Va. 318 323, 324
v. Small, 90 Ky. 198 3912, 4525
v. Smith, 7 Wall. (U. S.) 447 1929, 1957
v. South Dakota Retail Merchants &c. Assn., 150 Fed. 413 2696, 2698
v. Spelts, 39 Nebr. 809 73
v. Stahl, 81 N. Y. 406 3506
v. Stark, 91 Ark. 268 4659
v. Stout, 32 Ill. 399 3958
v. Sugg, 113 N. Car. 489 964
v. Sumner, 5 Pick. (Mass.) 59 4751
v. Taylor, 56 Ill. 494 5023, 5054
v. Textile Commission Co., 139 App. Div. (N. Y.) 109 254
v. Thomas, 81 Ky. 452 2667
v. Thompson, 22 How. (U. S.) 330 4890
v. Thorndyke, 65 Wash. 11 1972
v. Tucker, 7 Wash. 399 1190
v. Vance, 93 Pa. St. 499 1910
v. Vosburgh, 31 Fed. 12 1008, 1710
v. Walters, 63 Wis. 39 2672
v. Walton, 4 Ind. 75 1859
v. Ward, 131 Fed. 946 4823
v. Ward, 104 Ky. 857 3841
v. Ward, 143 Ky. 91 327
v. Ward, 43 W. Va. 1 2457
v. Whitney, 32 Vt. 89 962
v. Wick, 17 Ohio St. 159 3451
v. Wilson, 100 Ind. 52 3931
v. Wood, 13 Mass. 539 4486
v. Yarnelle, 173 Ind. 535 4688, 4905, 5071
v. Yorba, 123 Cal. 447 2370
v. Young, 40 Tex. Civ. App. 294 221, 2076
Wardell v. McConnell, 23 Nebr. 152 3550
v. Union Pacific R. Co., 103 U. S. 651 749
v. Watson, 93 Mo. 107 3864
v. Williams, 62 Mich. 50 33
Warden v. Adams, 15 Mass. 233 4725, 4726
v. Addington, 131 Ky. 296 1257
v. Hinds, 163 Fed. 201 5096
Warden v. Jones (1857) 2 DeG. & J. 76 1251
v. Lyons, 118 Pa. St. 396 3819
v. Marcus, 45 Cal. 594 4891
v. Marshall, 99 Mass. 305 5059
v. Reser, 38 Kans. 86 101
v. Ryan, 37 Mo. App. 466 3798
Warder v. Arell, 2 Wash. 282 1119
v. Cornell, 105 Ill. 169 2335
v. La Belle Creole, 1 Pet. Adm. (U. S.) 31 4450, 4459, 4464
v. Newdigate, 11 B. Mon. (Ky.) 174 4925, 4926
v. Tucker, 7 Mass. 449 237
v. Willyard, 46 Minn. 531 2014, 4636
Warder &c. Co. v. Whitish, 77 Wis. 430 77
Ward Furniture Mfg. Co. v. Isbell, 81 Ark. 549 1686, 1696
Wardlaw v. Buzzard, 15 Rich. L. (S. Car.) 158 2743
v. Mayer, 77 Ga. 620 4867
Wardle v. Hudson, 96 Mich. 432 2660
Wardlow v. List, 41 Ohio St. 414 2008
Wards v. Sparks, 53 Ark. 519 3448, 3477
Ward's Appeal, In re, 35 Conn. 161 3499
Ward's Central & P. Lake Co. v. Elkins, 34 Mich. 439 2165
Wardwell v. Chicago, M. & St. P. R. Co., 46 Minn. 514 3314, 3315
Ware v. Allen, 128 U. S. 590 1636, 1637
v. Bennett, 143 Ky. 743 504
v. Cartledge, 24 Ala. 622 306
v. Cowles, 24 Ala. 446 2370
v. Curry, 67 Ala. 274 1073, 1138
v. Galveston City Co., 146 U. S. 102 2644
v. Hayward Rubber Co., 3 Allen (Mass.) 84 1713, 1803
v. Hewey, 57 Maine 391 2660
v. Hylton, 3 Dall. (U. S.) 199 265, 1509
v. Jordan, 25 Ill. App. 534 1008
v. Key, 2 McCord (S. Car.) 373 1431
v. McCormack, 96 Ky. 139 131
v. Miller, 9 S. Car. 13 2732
v. Millican (Tex.), 30 S. W. 728 3961
v. Morgan, 67 Ala. 461 237
v. Nesbit, 94 N. Car. 664 3825
v. Owens, 42 Ala. 212 4890
v. Pearsons, 173 Fed. 878 996
v. Regent's Canal Co., 3 De G. & J. 212 2550
v. Salsbury, 80 Ill. App. 485 2644
v. Schintz, 190 Ill. 189 4605
v. Spinney, 76 Kans. 289 1105
v. Squyer, 81 Minn. 388 3044
v. Stephenson, 10 Leigh (Va.) 155 1236
v. Street, 2 Head (Tenn.) 609 1934, 1935
v. Thompson, 13 N. J. Eq. 66 2512
v. United States, 154 Fed. 577 687
v. Webb, 32 Maine 41 2672
Ware Bros. Co. v. Cortland &c. Carriage Co., 148 App. Div. (N. Y.) 546 2156
Wareham Bank v. Burt, 5 Allen (Mass.) 113 1916
Warehine v. Graf, 83 Md. 98 1265
Warehouse & Builders Supply Co. v. Galvin, 96 Wis. 523 3254
Ware River R. Co. v. Vibbard, 114 Mass. 447 5066
Ware Shoals Mfg. Co. v. Jones, 78 S. Car. 211 2733, 2755
Warfel v. Calder, 8 Lanc. Bar. (Pa.) 205 4893
v. Frantz, 76 Pa. St. 88 3939
Warfield, Ex parte, 40 Tex. Cr. 413 2581
Warfield v. Booth, 33 Md. 63 758, 800
v. Clark, 118 Iowa 69 81, 88
v. Dorsey, 39 Md. 299 1265, 1343
v. Hepburn, 62 Fla. 409 2120, 2131

[Vols. 1, §§ 1–637; 2, §§ 645–1846; 3, §§ 1855–2807; 4, §§ 2830–3919; 5, §§ 3930–5117.]

Warfield v. Marshall County Canning Co., 72 Iowa 666 546
v. Ravesies, 38 Ala. 518 404
v. Warfield, 76 Iowa 633 3820, 3823
Waring, In re, 21 L. J. Ch. 784 310
Waring v. Betts, 90 Va. 46 3466
v. Cox, 1 Campb. 369 5021
v. Gaskill, 95 Ga. 731 2194
v. Grady, 49 Ala. 465 1710
v. Henry, 30 Ala. 721 462
v. Indemnity Fire Ins. Co., 45 N. Y. 606 3089, 4029, 4062
v. Loomis, 35 Wash. 85 233
v. Manchester &c. R. Co., 7 Hare 482 3682, 3730
v. Mason, 18 Wend. (N. Y.) 425 5008
v. Smyth, 2 Barb. Ch. (N. Y.) 119 2017, 4636
Wark v. Willard, 13 N. H. 389 4707
Warlow v. Harrison, 1 El. & El. 309 58
Warn v. Brown, 102 Pa. St. 347 1509, 1511, 3867
Warnekros v. Bowman (Ariz.), 128 Pac. 49 2907
Warner, In re, 2 Dowl. & L. 148 2944
Warner, In re, 7 Nat. Bank. Reg. 47 483
Warner v. Bartle, 39 App. Div. (N. Y.) 91 2656
v. Beebe, 47 Mich. 435 4835
v. Benjamin, 89 Wis. 290 84
v. Bennett, 31 Conn. 468 3872
v. Berks County, 38 Pa. Super. Ct. 437 601
v. Brooks, 14 Gray (Mass.) 107 4620
v. Burlington &c. R. Co., 22 Iowa 166 3338
v. Campbell, 26 Ill. 282 236, 3404
v. Chappell, 32 Barb. (N. Y.) 309 1465
v. Citizens' Bank, 6 S. Dak. 152 1179
v. Collins, 135 Mass. 26 2963, 2966, 2978
v. Crouch, 14 Allen (Mass.) 163 4666
v. Daniels, 1 Woodb. & M. (U. S.) 90 108, 2642
v. Fourth Nat. Bank, 115 N. Y. 251 3039
v. Gouverneur, 1 Barb. (N. Y.) 36 4728
v. Grace, 14 Gil. (Minn.) 364 52, 215
v. Griswold, 8 Wend. (N. Y.) 665 489
v. Hale, 65 Ill. 395 4586
v. Hardy, 6 Md. 525 3905, 3908
v. Hess, 66 Ark. 113 405, 429
v. Jackson, 7 App. D. C. 211 2643
v. Jacob, L. R. 20 Ch. Div. 220 2538
v. Jaffray, 96 N. Y. 248 1148, 1164
v. Kenning, 25 Minn. 173 4690
v. Marshall, 166 Ind. 88 1657, 1660, 2304
v. Martin, 11 How. (U. S.) 209 3035
v. Miltenberger, 21 Md. 264 1659
v. Modern Woodmen, 67 Nebr. 233 4353
v. Mower, 11 Vt. 385 1739
v. New Orleans, 87 Fed. 829 604, 605
v. Peck, 11 R. I. 431 3818
v. People, 2 Denio (N. Y.) 272 2750
v. Rogers, 23 Minn. 34 3885
v. St. Louis &c. R. Co., 156 Mo. App. 523 571
v. Smith, 1 De Gex J. & S. 337 4876
v. Smith, 8 Conn. 14 925
v. Tanner, 38 Ohio St. 118 4531, 4580
v. Texas &c. Co., 164 U. S. 418 1261, 1287
v. Texas &c. R. Co., 54 Fed. 922 1277
v. Tinsley, 53 Fed. 689 2957
v. Warner, 235 Ill. 448 422
v. Warner, 30 Ind. App. 578 4823
v. Watson, 35 Fla. 402 427
v. White, T. Jones 95 1918
v. Whittaker, 6 Mich. 133 1457, 3358
v. Williams, 93 Md. 517 3986
Warner v. Willington, 3 Drew. 523 47
v. Willoughby, 60 Conn. 468 1238, 3631
v. Wilson, 73 Iowa 719 4781, 4861
Warner Elevator Co. v. Guthrie, 7 Ohio N. P. 200 77
Warneros v. Bowman (Ariz.), 128 Pac. 49 2138
Warnock v. Campbell, 25 N. J. Eq. 485 443
v. Davis, 104 U. S. 775 2049, 4056, 4068, 4073
Warren, In re, 2 Ware (U. S.) 322 3372, 4925
Warren v. A. B. Mayer &c. Co., 161 Mo. 112 1862
v. Bank, 149 Ill. 9 1444
v. Batchelder, 15 N. H. 129 1411
v. Bean, 6 Wis. 120 1551
v. Bouvier, 68 Misc. (N. Y.) 159 1066
v. Branch, 15 W. Va. 21 127
v. Buck, 71 Vt. 44 129, 5007
v. Buckminster, 24 N. H. 336 5079
v. Castello, 109 Mo. 338 232
v. Chandos, 115 Cal. 382 609, 3675
v. Chapman, 105 Mass. 87 249, 4676
v. Cleveland, 111 Tenn. 174 212
v. Coombs, 20 Maine 139 3351
v. Copelin, 4 Metc. (Mass.) 594 1176
v. Costello, 109 Mo. 338 2281
v. Davenport Fire Ins. Co., 31 Iowa 464 4061, 4062
v. Doolittle, 61 Ill. 171 84
v. Fant, 79 Ky. 1 2018
v. Fitchburg R. Co., 8 Allen (Mass.) 227 3311
v. Foust, 36 Tex. Civ. App. 59 2667
v. Franklin Ins. Co., 104 Mass. 518 1688, 1691
v. Freeman, 85 Tenn. 513 394, 399, 406
v. French, 6 Allen (Mass.) 317 4925, 4927
v. Goodwyn, 110 La. 198 273
v. Hall, 20 Colo. 508 2112
v. Hinds, 163 Fed. 201 176
v. Hodge, 121 Mass. 106 215, 217
v. Homestead, 33 Maine 256 4725
v. Jones, 51 Maine 146 822, 841
v. Kimball, 59 Maine 264 1650
v. King, 108 U. S. 389 1379
v. Liddell, 110 Ala. 232 4690
v. Louisville Leaf Tobacco Exch. (Ky.), 55 S. W. 912 3978
v. Lovis, 53 Maine 463 4625, 4647
v. Lyons, 152 Mass. 310 4587
v. Mains, 7 Johns. (N. Y.) 476 1958, 3712
v. Raben, 33 Nebr. 380 4914
v. Registration Board, 72 Mich. 398 1686
v. Robison, 21 Utah 429 1997
v. Scanlon, 59 Ill. App. 138 998
v. Schainwald, 62 Cal. 56 74, 124, 4905
v. Shealy, 83 S. Car. 113 3734
v. Skinner, 20 Conn. 559 218, 2068, 2076
v. Smith, 24 Tex. 484 1228
v. Springfield F. Ins. Co., 13 Tex. Civ. App. 466 4062
v. State, 21 Tex. 510 3533
v. Syfers, 23 Ind. App. 167 3514
v. Taylor, 60 Ala. 218 4915
v. Tinsley, 53 Fed. 689 2951, 2955, 2957
v. Union Bank, 157 N. Y. 259 526
v. United Ins. Co., 2 John. Cas. (N. Y.) 231 4441, 4447
v. Van Brunt, 19 Wall. (U. S.) 646 4660
v. Walker, 23 Maine 453 247, 1642

[Vols. 1, §§ 1–637; 2, §§ 645–1846; 3, §§ 1855–2807; 4, §§ 2830–3919; 5, §§ 3930–5117.]

Warren v. Warren Thread Co., 134 Mass. 247 4985
v. Wheeler, 21 Maine 484 2162
v. Wheelock, 21 Vt. 323 4891
v. Whitesides, 34 Miss. 171 3984
v. Whitney, 24 Maine 561 211, 212
v. Williamson, 8 Baxt. (Tenn.) 427 237
v. Woodard, 70 N. Car. 382 2745, 2766
Warren Academy v. Starrett, 15 Maine 443 1412, 3403
Warren Bank v. Parker, 8 Gray (Mass.) 221 1513, 1663, 1685, 1696, 1763, 1765, 1799, 1801
v. Suffolk Bank, 10 Cush. (Mass.) 582 1765
Warren Bros. Co. v. King, 96 Minn. 190 37
Warren Chemical &c. Co. v. Holbrook, 118 N. Y. 586 1277, 1282, 1296
Warren County Agricultural Joint Stock Co. v. Barr, 55 Ind. 30 2572
Warren Deposit Bank v. Fidelity &c. Co., 116 Ky. 38 4415, 4417
Warren-Ehret Co. v. Byrd, 220 Pa. 246 3655
Warren Mills v. New Orleans Seed Co., 65 Miss. 391 2493
Warrensburg Co-operative Bldg. Assn. v. Zoll, 83 Mo. 94 3451
Warren-Scharf Asphalt Pav. Co. v. Commercial Nat. Bank, 97 Fed. 181 454
v. Laclede Constr. Co., 111 Fed. 695 3682
Warrick v. Smith, 137 Ill. 504 2374
Warring v. Hill, 89 Ind. 497 4912
v. Williams, 8 Pick. (Mass.) 322 2008
Warrington v. Mengel, 41 Pa. Super. Ct. 362 1456
Warrior Coal &c. Co. v. Nat. Bank (Ala.), 53 So. 997 3052
Warrum v. Derry, 14 Ind. App. 442 4000, 4005
v. White, 171 Ind. 574 1508, 1509
Warsaw Waterworks Co. v. Warsaw, 161 N. Y. 176 2734
Warshawky v. Anchor Mut. Fire Ins. Co., 98 Iowa 221 4187, 4305
Wartemberg v. Spiegel, 31 Mich. 400 4677
Warten v. Strane, 82 Ala. 311 5015
Warth, In re, 196 Fed. 571 1995
Wartman v. Breed, 117 Mass. 18 5020
v. Philadelphia, 33 Pa. St. 202 2722
Warwick v. Bruce (1813), 2 M. & S. 205 1260
v. Cooper, 5 Sneed (Tenn.) 659 293, 335
v. Hutchinson, 45 N. J. L. 61 2131, 4000
v. Monmouth County Mut. Fire Ins. Co., 44 N. J. L. 83 4240
v. Richardson, 10 M. & W. 282 4011
Wasatch Min. Co. v. Jennings, 15 Pac. 65 4607, 4652
Wasatch Orchard Co. v. Morgan Can Co., 32 Utah 229 5111
Wasem v. Gray, 43 Colo. 140 4925
v. Raben, 45 Ind. App. 221 3818
Wasey v. Whitcomb, 167 Mich. 58 4752, 4756
Wash v. Wash, 189 Mo. 352 461
Washband v. Washband, 27 Conn. 424 3848, 3852
Washburn v. Burns, 5 Vroom (N. J.) 18 4542
v. Dettinger, 76 Hun (N. Y.) 141 3702, 3722
v. Dosch, 68 Wis. 436 832
v. Fletcher, 42 Wis. 152 44
v. Franklin, 13 Abb. Pr. (N. Y.) 140 684, 2726
v. Goodman, 17 Pick. (Mass.) 519 4951
Washburn v. Gray (Ind. App.), 97 N. E. 190 413
v. Inter-Mountain Mining Co., 56 Ore. 578 1595, 4983, 5022
v. Interstate Investment Co., 26 Ore. 436 1412, 1413, 1421
v. Merrills, 1 Day (Conn.) 139 1647
v. Miami Valley Ins. Co., 2 Fed. 633 4227
v. Miller, 117 Mass. 376 2527
v. Pond, 2 Allen (Mass.) 474 2194
v. Rainier, 130 App. Div. (N. Y.) 42 459
v. Titus, 10 Vt. 306 3515
v. Washburn, 23 Vt. 576 4906
Washburn & Moen Mfg. Co. v. Reliance Marine Ins. Co., 106 Fed. 116 4510
v. Reliance Marine Ins. Co., 179 U. S. 1 1189, 4432, 4490, 4491, 4498, 4502, 4510
v. Salisbury, 152 Mass. 346 1522
Washburn County v. Thompson, 99 Wis. 585 235, 236, 609
Washburn Crosby Co. v. Boston &c. R. Co., 180 Mass. 252 3145, 3162
Washburne v. Lufkin, 4 Minn. 466 2942
Washburn-Halligan Coffee Co. v. Merchants' Brick Mut. Fire Ins. Co., 110 Iowa 423 4245
Washburn Mill Co. v. Bartlett, 3 N. Dak. 138 554
v. Fire Assn. of Philadelphia, 60 Minn. 68 4260
Washington v. Atlantic Coast Line R. Co., 136 Ga. 638 2721
v. Dunn, 27 Grat. (Va.) 608 3498
v. Louisville &c. R. Co., 34 Ill. App. 658 84
v. Love, 34 Ark. 93 4783
v. Union &c. Co., 115 Mo. App. 627 4395
v. Wabash Bridge &c. Works, 147 Mich. 571 1459
v. Washington (Tex. Civ. App.), 31 S. W. 88 289
Washington-Alaska Bank v. Stewart, 184 Fed. 673 987
Washington, Alexandria & Georgetown R. Co. v. Brown, 17 Wall. (U. S.) 445 3306
Washington & G. R. Co. v. American Car Co., 5 App. D. C. 524 2139, 2224
v. District of Columbia, 136 U. S. 653 2671
Washington & I. R. Co. v. Coeur D'Alene R. &c. Co., 160 U. S. 77 555
Washington & N. O. Tel. Co. v. Hobson, 15 Grat. (Va.) 122 2186
Washington Bank v. Arthur, 3 Grat. (Va.) 173 2512
v. Triplett, 1 Pet. (U. S.) 25 1513
Washington Bridge Co. v. Land &c. Imp. Co., 12 Wash. 272 3693, 3707
Washington County Bank v. Jerome, 8 Mich. 490 3445
Washington Co. Mut. Ins. Co. v. Hastings, 2 Allen (Mass.) 398 267
Washington Fire Ins. Co. v. Kelly, 32 Md. 421 4262, 4277
Washington First Nat. Bank v. Eureka Lumber Co., 123 N. Car. 24 3463
Washington Gas. Co. v. Johnson, 123 Pa. St. 576 1930
Washington Glass Co. v. Mosbaugh, 19 Ind. App. 105 695
Washington Ins. Co. v. Hayes, 17 Ohio St. 432 4260
Washington Liquor Co. v. Shaw, 38 Wash. 398 738
Washington Loan & Trust Co. v. McKenzie, 64 Minn. 273 4707
Washington Loan &c. Co. v. Darling, 21 App. D. C. 132 2648, 2661

[Vols. 1, §§ 1–637; 2, §§ 645–1846; 3, §§ 1855–2807; 4, §§ 2830–3919; 5, §§ 3930–5117.]

Washington Mills Emery Mfg. Co. v. Weymouth &c. Ins. Co., 135 Mass. 503 126, 4091
Washington Mut. Ins. Co. v. Merchants' & Manufacturers' Mut. Ins. Co., 5 Ohio St. 450 4248
v. Reed, 20 Ohio 199 3222
Washington Nat. Bldg. &c. Assn. v. Stanley, 38 Ore. 319 553
Washington Nat. Gas Co. v. Johnson, 123 Pa. St. 576 1448, 4566, 4574
Washington Nat. &c. Assn. v. Wendling, 102 Va. 279 984
Washington, O. & W. R. Co. v. Cazenove, 83 Va. 744 4716
Washington Sav. Bank v. Ecky, 51 Mo. 272 64
Washington Slate Co. v. Burdick, 60 Minn. 270 1932
Washington Toll Bridge Co. v. Beaufort County, 81 N. Car. 491 2767
Washington Tp. v. Coler, 51 Fed. 362 618
v. First Nat. Bank, 147 Mich. 571 1445
Washington University v. Green, 1 Md. Ch. 97 2604
v. Rouse, 8 Wall. (U. S.) 439n 2757
v. Rowse, 42 Mo. 308 2757
Washington &c. Co. v. Lumber Co., 19 Wash. 165 562
Washington &c. R. Co. v. Cazenove, 83 Va. 744 3514
Waskey v. McNaught, 163 Fed. 929 2490
Wason v. Rowe, 16 Vt. 525 1564
v. Wareing, 15 Beav. 151 127
Wass v. Atwater, 33 Minn. 83 478
Wassel v. Armstrong, 35 Ark. 247 516
Wasser v. Western Land Securities Co., 97 Minn. 460 2025
Wasserman v. McDonnell, 190 Mass. 326 4867
Wassermann v. Sloss, 117 Cal. 425 1105, 1106
Wasson v. Connor, 54 Miss. 351 3903
Wasteney v. Schott, 58 Ohio St. 410 2671
Waston v. Atlantic Coast Line R. Co., 145 N. Car. 236 3280
v. Turner, Bull N. P. 147n 214
Wastrom v. Oliver-Watts Const. Co., 161 Ala. 608 5, 3710
Watauga Water Co. v. Wolfe, 99 Tenn. 429 570
Watchman, The, In re, 1 Ware (U. S.) 233 1167
Waterbury v. Andrews, 67 Mich. 281 3938
v. Dakota Fire & Marine Ins. Co., 6 Dak. 468 4096, 4119
v. Fisher, 5 Colo. App. 362 1310
v. Merchants' Union Exp. Co., 50 Barb. (N. Y.) 157 4953
v. New York Cent. &c. R. Co., 17 Fed. 671 572, 774
Waterbury Blank Book Mfg. Co. v. Hurlburt, 73 Conn. 715 2980
Waterbury Lumber &c. Co. v. Coogan, 73 Conn. 519 2227
Water Commissioners v. Brown, 32 N. J. L. 504 63
v. Hudson, 13 N. J. Eq. 420 2547
v. Robbins, 82 Conn. 623 72
Waterer v. Waterer, L. R. 15 Eq. 402 4890, 4893
Waterhouse v. Comer, 55 Fed. 149 2697
v. Gloucester Fire Ins. Co., 69 Maine 409 4277
v. Skinner, 2 Bos. & P. 447 1587, 1968
v. Stansfield, 9 Hare 234 1145
v. Waterhouse, 29 R. I. 485 1416
Waterloo Lumber Co. v. Des Moines Ins. Co. (Iowa), 138 N. W. 504 4294
Waterman v. Alden, 144 Ill. 90 510
v. Andrews, 14 R. I. 589 1528
Waterman v. Banks, 144 U. S. 394 33, 34, 35, 1557, 2048
v. Buckland, 1 Mo. App. 45 1008
v. Clark, 58 Vt. 601 3874
v. Connecticut & P. Rivers R. Co., 30 Vt. 610 2948, 2949
v. Dutton, 6 Wis. 265 2338
v. Frank, 21 Mo. 108 3529
v. Johnson, 13 Pick. (Mass.) 261 1659
v. Matteson, 4 R. I. 539 4708
v. Vose, 43 Maine 504 3966
Waterman Hall v. Waterman, 220 Ill. 569 2667
Waterous Engine Works Co. v. Clinton, 110 Minn. 267 3502, 3797
Waters v. Bean, 15 Ga. 358 212
v. Brown, 7 J. J. Marsh. (Ky.) 123 170
v. Cox, 2 Bradw. (Ill.) 129 4861
v. Crabtree, 105 N. Car. 394 4648, 4655
v. Davies, 8 N. Y. St. 162 1608
v. Harris, 60 N. Y. Super. Ct. 192 4966
v. Harvey, 3 Houst. (Del.) 441 3706
v. Howard, 8 Gill (Md.) 262 241
v. Hubbard, 44 Conn. 340 4717
v. Kopp, 34 App. D. C. 575 1537, 4352
v. Lemmon, 4 Ohio 229 2437
v. Lilley, 4 Pick. (Mass.) 145 1688, 1691
v. Lyons, 141 Ind. 170 325
v. Marrin, 12 Daly (N. Y.) 445 504
v. Merchants' Ins. Co., 11 Pet. (U. S.) 213 4227, 4482, 4486
v. Mobile &c. R. Co., 74 Miss. 534 1400
v. Monarch Life Assur. Co., 5 El. & Bl. 870 3089
v. Richmond &c. R. Co., 110 N. Car. 338 1359
v. Riley, 2 Har. & G. (Md.) 305 1491
v. Security Life & Annuity Co., 144 N. Car. 663 4291
v. Taylor, 2 Ves. & B. 299 4891
v. Tompkins, 2 C. M. & R. 723 2088
v. Union Trust Co., 129 Mich. 640 229, 1609
v. Waters, 124 Ga. 349 2504
v. White, 75 Conn. 88 233, 235
v. Williamson, 10 Mackey (D. C.) 24 4647
v. Wolf, 162 Pa. St. 153 2766
Waters' Appeal, In re, 4 Walk. (Pa.) 52 237
Waters Heater Co. v. Mansfield, 48 Vt. 378 5020
Waters-Pierce Oil Co. v. Davis, 24 Tex. Civ. App. 508 1688
v. Deselms, 212 U. S. 159 3149
v. Texas, 212 U. S. 86 908
v. United States &c. Trust Co., 44 Tex. Civ. App. 397 546
Watertown v. Cowen, 4 Paige (N. Y.) 510 2565
Watertown Carriage Co. v. Hall, 176 N. Y. 313 1995, 1997
Watertown Fire Ins. Co. v. Rust, 141 Ill. 85 554
v. Simmons, 131 Mass. 85 3977
v. Simons, 96 Pa. St. 520 554
Watertown Steam Engine Co. v. Davis, 5 Houst. (Del.) 192 4690
Watertown Thermometer Co. v. Pool, 51 Hun (N. Y.) 157 811
Watford v. Oates, 57 Ala. 290 4702, 4713
Wathen v. Glass, 54 Miss. 382 4703
Watkins v. Baird, 6 Mass. 506 145, 146
v. Brant, 46 Wis. 419 149, 158
v. Collins, 11 Ohio 31 2422
v. Crenshaw, 59 Mo. App. 183 4816
v. Curry (Ark), 147 S. W. 43 700, 703
v. De Armond, 89 Ind. 553 1396
v. Delahunty, 133 App. Div. (N. Y.) 422 4952

[Vols. 1, §§ 1–637; 2, §§ 645–1846; 3, §§ 1855–2807; 4, §§ 2830–3919; 5, §§ 3930–5117.]

Watkins v. Eames, 9 Cush. (Mass.) 537 1480
v. Eastin, 1 A. K. Marsh (Ky.) 402 1709
v. Green, 22 R. I. 34 1721
v. Gregory, 6 Blackf. (Ind.) 113 4647
v. Harwood, 2 Gill & J. (Md.) 307 2648
v. Hodges, 6 Har. & J. (Md.) 38 1866
v. Inge, 24 Kans. 612 2759
v. James, 50 N. Car. 105 203
v. Junker (Tex.), 38 S. W. 1129 5047
v. Kaolin Mfg. Co., 131 N. Car. 536 4700
v. Kobiela, 84 Nebr. 422 1507
v. Landon, 52 Minn. 389 833, 2517
v. Morris, 16 Mont. 309 176
v. Nugen, 118 Ga. 375 2415
v. Paine, 57 Ga. 50 5059
v. Petefish, 49 Ill. App. 80 5044
v. Pfeiffer, 29 Ky. L. 97 2332
v. Roberts, 28 Ind. 167 3000, 3026, 3027, 3075
v. Robertson, 105 Va. 269 232, 247
v. Rymill, L. R. 10 Q. B. Div. 178 53, 3331
v. Stevens, 4 Barb. (N. Y.) 168 212, 2670
v. Tucker, 84 Tex. 428 3864
v. Turner, 34 Ark. 663 170
v. Wassell, 15 Ark. 73 345
v. Watkins, 135 Mass. 83 6
v. West Wytheville Land etc. Co., 92 Va. 1 84
v. Williams, 123 N. Car. 170 4655
Watkins Medical Co. v. Paul, 87 Ill. App. 278 267, 648, 666
Watriss v. Pierce, 32 N. H. 560 3501, 3798
Watrous v. Allen, 57 Mich. 362 814, 4562
v. Blair, 32 Iowa 58 647, 666
v. Halbrook, 39 Tex. 572 3374, 3412
v. Hilliard, 38 Colo. 255 1457
v. McKie, 54 Tex. 65 1509
v. Mississippi Val. Ins. Co., 35 Iowa 582 4202
v. Rodgers, 16 Tex. 410 2485, 2488
Watson, Ex parte, 5 Ch. Div. 35 5078
Watson v. Adams, 32 Ind. App. 281 2600
v. Alberts, 120 Mich. 508 4690
v. Alta Inv. Co., 12 Cal. App. 560 3702
v. Ambergate R., 15 Jurist 448 3611
v. Ambergate &c. R. Co., 3 Eng. L. & Eq. 497 1193
v. Atwood, 25 Conn. 313 77
v. Bailey, 1 Bin. (Pa.) 470 3904
v. Barr, 37 S. Car. 463 3986
v. Bigelow, 47 Mo. 413 459
v. Billings, 38 Ark. 278 289, 316, 320, 339, 345, 3812
v. Blaine, 12 Serg. & R. (Pa.) 131 1534
v. Boston Woven Cordage Co., 75 Hun (N. Y.) 115 1172
v. Boswell, 25 Tex. Civ. App. 379 725
v. Boylston, 5 Mass. 411 1528
v. Brainard, 33 Vt. 88 1400
v. Brewster, 1 Pa. St. 381 1771
v. Brightwell, 60 Ga. 212 1261
v. Brown, 113 Iowa 308 89
v. Buckler, 29 Ore. 235 4835
v. Cambridge, 15 Mass. 286 2111
v. Chandler, 133 Ky. 757 2331
v. Clark, 1 Dow. 336 4441, 4446, 4449
v. Coast, 35 W. Va. 463 29, 34
v. Crandall, 7 Mo. App. 233 78
v. Cresap, 1 B. Mon. (Ky.) 195 1935
v. Cross, 2 Duv. (Ky.) 147 301, 572, 3114
v. DeWitt, 19 Tex. Civ. App. 150 2048
v. Dickens, 12 Sm. & M. (Miss.) 608 4645
v. Dodson (Tex. Civ. App.), 143 S. W. 329 1362
v. Doherty, 56 Miss. 628 2743
v. Donald, 142 Ill. App. 110 1372, 1535
Watson v. Doyle, 130 Ill. 415 158, 440, 441, 446, 2305
v. Dundee Mtg. & T. I. Co., 12 Ore. 747 4735
v. Dunlap, 2 Cranch (U. S.) 14 195, 212, 422
v. Elliott, 57 N. H. 511 2068
v. Fales, 97 Maine 366 713
v. Fletcher, 7 Grat. (Va.) 1 489, 4912
v. Gray's Harbor Brick Co., 3 Wash. 283 3774
v. Hazlehurst, 127 Ga. 298 1001
v. Hetherington, 1 Car. & K. 36 1957
v. Hillman, 57 Mich. 607 3916
v. Holden, 58 Kans. 657 1142, 1143
v. Holmes, 5 Ky. L. (Abstract) 515 2527
v. Hunkins, 13 Iowa 547 1431
v. Ins. Co., 2 Wash. (U. S.) 480 4441
v. Jacobs, 29 Vt. 169 1232
v. James, 15 La Ann. 386 4756
v. Jarvis (Tex. Civ. App.), 133 S. W. 941 2014
v. Johnson, 33 Ark. 737 2766
v. Jones, 41 Fla. 241 88
v. Jones, 125 La. 249 3932
v. Kirby, 116 Ala. 557 71
v. Louisville & N. R. R. Co., 104 Tenn. 194 53, 3318
v. McGrath, 111 La. 1097 2484
v. McKinnon, 73 Tex. 210 4952
v. McManus, 224 Pa. 430 1446
v. Marine Ins. Co., 7 Johns. (N. Y.) 57 4484
v. Mercer, 6 Serg. & R. (Pa.) 49 74
v. Merrill, 136 Fed. 359 1992
v. Michael, 21 W. Va. 568 3909
v. Murray, 23 N. J. Eq. 257 489
v. New Milford, 72 Conn. 561 608
v. New York, 67 App. Div. (N. Y.) 570 185
v. New York Central R. Co., 47 N. Y. 157 2732, 2747
v. New York &c. R. Co., 24 Misc. (N. Y.) 628 53
v. North Carolina Home Ins. Co. (N. Car.), 75 N. E. 1105 4263
v. O'Hern, 6 Watts (Pa.) 362 4527
v. Payne, 143 Mo. App. 721 503
v. Perkins, 88 Miss. 64 2097, 4714
v. Perrigo, 87 Maine 202 1233
v. Pugh, 51 Ark. 218 4782
v. Randall, 20 Wend. (N. Y.) 201 235
v. Read, 1 Tenn. Ch. 196 3971
v. Richardson, 110 Iowa 673, 698 1564
v. Roode, 30 Nebr. 264 5001
v. Russell, 149 N. Y. 388 44
v. Sherman, 84 Ill. 263 452
v. Silsby, 166 Mass. 57 72, 88
v. Spratley, 10 Exch. 222 1292
v. Sutherland, 5 Wall. (U. S.) 74 2550, 2582
v. Swann, 11 C. B. (N. S.) 756 457
v. Tarpley, 18 How. (U. S.) 517 3391
v. Texas & C. R. Co. (Tex. Civ. App.), 73 S. W. 830 2648
v. Thompson Lumber Co., 49 Ark. 190 4823
v. Thurber, 11 Mich. 457 4667
v. Turner, Bull. N. P. 147n 214
v. Turner, Bull. N. P. 281 211
v. Violett, 63 Ky. 332 1265
v. Watson, 37 Ind. App. 584 755
v. Wells, 5 Conn. 468 4932
v. White, 152 Ill. 364 2048
v. Wyman, 161 Mass. 96 4735
Watson County v. Cowles, 61 Nebr. 216 2757
Watt, In re, 202 Pa. 85 517
Watt v. Davison, 82 Nebr. 712 455
v. Gideon, 8 Pa. Dist. 395 1188
v. Hoch, 25 Pa. St. 411 1791
v. Johnson, 49 N. Car. 190 4891

[Vols. 1, §§ 1–637; 2, §§ 645–1846; 3, §§ 1855–2807; 4, §§ 2830–3919; 5, §§ 3930–5117.]

Watt v. Rice, 1 La. Ann. 280 252
v. Wisconsin Cranberry Co., 63 Iowa 730 45, 1302
Watte v. Costello, 40 Ill. App. 307 996
Wattenbarge v. Hodges, 38 Tex. Civ. App. 329 1245
Watters v. Bredin, 70 Pa. St. 235 3874
v. Glendenning, 87 Wis. 250 47
v. Lincoln (S. Dak.), 135 N. W. 712 34
v. McGuigan, 72 Wis. 155 1520
v. Rome & N. R. Co., 133 Ga. 641 3856
v. Wagley, 53 Ark. 509 422
Watterson v. Alleghany Valley R. Co., 74 Pa. St. 208 3774
v. Nashville, 106 Tenn. 410 612
v. Ury, 5 Ohio C. C. 347 3874, 3875
Watt-Harley-Holmes Hardware Co. v. Day, 1 Ga. App. 646 3398
Wattles v. Cobb, 60 Nebr. 403 4783
v. South Omaha Ice & Coal Co., 50 Nebr. 251 4565
Watt's Appeal, In re, 78 Pa. St. 370 542
Watts v. Ainsworth, 89 Miss. 40 5032
v. Board of Education, 9 App. Div. (N. Y.) 143 2146
v. Bonner, 66 Miss. 629 4641
v. Brooks, 3 Ves. Jr. 612 647
v. Camors, 115 U. S. 353 1110, 1559
v. Cummins, 59 Pa. St. 84 84
v. Friend, 10 B. & C. 446 4985
v. Gunn, 53 Miss. 502 2662
v. Hendry, 13 Fla. 523 5015
v. Hoffman, 77 Ill. App. 411 2661
v. Kellar, 56 Fed. 1 4658
v. Lynch, 64 N. H. 96 1019, 1020
v. Parks, 25 Ky. L. 1908 4618
v. Patton, 66 Miss. 54 4906
v. Phenix Ins. Co., 134 Ga. 717 4256
v. Sheppard, 2 Ala. 425 1550, 1559, 2126, 3622, 3713, 3766
v. Shewell, 31 Ohio St. 331 1936
v. Shuttleworth, 5 H. & N. 235 3798, 3965
v. Smith, 62 L. T. (N. S.) 453 853
v. Taft, 16 U. C. Q. B. 256 4966
v. Van Ness, 1 Hill (N. Y.) 76 932
v. Vansant, 99 Md. 577 441, 442
v. Weston, 62 Fed. 136 181
v. Whetstone, 79 S. Car. 357 3903
Watts-Woodward Press, In re, 181 Fed. 71 4827
Waugh, In re, 4 Ch. Div. 524 3722
Waugh v. Beck, 114 Pa. St. 422 315, 670, 1025
v. Bridgeford, 69 Iowa 334 271
v. Carver, 2 H. Bl. 235 447, 4890, 4938
v. Emerson, 79 Ala. 295 305
v. Mitchell, 21 N. Car. 510 2970, 4893
v. Morris, L. R. 8 Q. B. 202 4470
v. Richardson, 30 N. Car. 470 3864
v. Riley, 8 Metc. (Mass.) 290 265, 1936
Waul v. Hardie, 17 Tex. 553 3620, 3690, 3705
Waulhoup, In re, 13 Lanc. Bar. (Pa.) 182 406
Waverly Nat. Bank v. Hall (1892) 1119
Waxahachie v. Brown, 67 Tex. 519 633
Way v. Abington Mut. Fire Ins. Co., 166 Mass. 67 4216
v. Barney, 116 Minn. 285 1998
v. Butterworth, 108 Mass. 509 3989
v. Chicago &c. R. Co., 64 Iowa 48 3322
v. Dunham, 166 Mass. 263 3452
v. Foster, 1 Allen (Mass.) 408 92
v. Greer, 196 Mass. 237 724, 1535
v. Ins. Co., 61 S. Car. 501 151
v. Langley, 15 Ohio St. 392 2080
v. Mayhugh, 57 W. Va. 175 4655
v. Roth, 159 Ill. 162 2381
v. Russell, 33 Fed. 5 2068
v. Smith, 111 Mass. 523 3585
Way v. Sperry, 6 Cush. (Mass.) 238 212, 1138, 3401
v. Union Cent. Life Ins. Co., 61 S. Car. 501 74
Waydell v. Velie, 1 Bradf. Sur. (N. Y.) 277 1936
Wayland v. Mosely, 5 Ala. 430 3156
v. Tucker, 4 Grat. (Va.) 267 1393, 1491
Wayman v. Cochrane, 35 Ill. 152 2087, 4726
v. Jones, 58 Mo. App. 313 3930
v. Southard, 10 Wheat. (U. S.) 1 1119
v. Torreyson, 4 Nev. 124 3373
Wayman Inv. Co. v. Wessinger, 13 Cal. App. 108 1060, 1072
Waymire v. San Francisco & S. M. R. Co., 112 Cal. 646 2498, 2499
v. Waymire, 141 Ind. 164 1271
Wayne v. Commercial Nat. Bank, 52 Pa. St. 343 127
v. Hinkle, 9 Ohio Dec. (Reprint) 389 4908
v. Lawrence, 58 Ga. 15 3870
v. The General Pike, 16 Ohio 421 1727
Wayne Agriculture Co. v. Cardwell, 73 Ind. 555 3942
Waynell v. Reed, 5 T. R. 599 1650
Wayne-Monroe Tel. Co. v. Ontario Tel. Co., 60 Misc. (N. Y.) 435 822, 844
Waynick v. Richmond, 11 Kans. 488 201
Wayt v. Carwithen, 21 W. Va. 516 4657, 4658, 4659
v. Peck, 9 Leigh (Va.) 434 4891
W. C. Bowman Lumber Co. v. Pierson (Tex. Civ. App.), 139 S. W. 618 540
W. D. Wilson Printing Ink Co. v. Bowker, 27 Abb. N. Cas. (N. Y.) 153 478, 481
Wead v. St. Johnsbury &c. R. Co., 64 Vt. 52 1659
Weadock v. Swart, 163 Mich. 602 3117
Weakland v. Cunningham, 3 Sad. (Pa.) 519 3865
Weakley v. Brahan, 2 Stew. (Ala.) 500 1381
Weakly v. Bell, 9 Watts (Pa.) 273 1981
Wear v. Gleason, 52 Ark. 364 3021, 3121
v. Schmelzer, 92 Mo. App. 314 216, 1989
v. Skinner, 46 Md. 257 2667
Wear-Boogher Dry Goods Co. v. Kelly, 84 Miss. 236 1230
Wear Commissioners v. Adamson, L. R. 1 Q. B. Div. 546 1892
Weare v. Sawyer, 44 N. H. 198 3395
v. Van Meter, 42 Iowa 128 1394
Weare Commission Co. v. People, 209 Ill. 528 1004
Wearse v. Peirce, 24 Pick. (Mass.) 141 4675
Weart v. Rose, 16 N. J. Eq. 290 106, 185, 1817
Weatherbee v. Dedham & F. St. R. Co. (Mass.), 95 N. E. 81 2652
Weatherby v. Montgomery County Medical &c. Society, 76 Ala. 576 885
Weatherford v. Fishback, 4 Ill. 170 72, 89
v. McCrocklin, 17 Ky. L. 1297 1863
Weatherford Machine &c. Co. v. Tate, 49 Tex. Civ. App. 392 2098
Weatherford &c. R. Co. v. Granger, 86 Tex. 350 531, 533
v. Granger (Tex. Civ. App.), 22 S. W. 70 533
v. Wood, 88 Tex. 191 1284
Weatherhogg v. Board of Commissioners, 158 Ind. 14 1435
Weatherington v. Smith, 77 Nebr. 363 387
Weatherly v. Baker, 25 La. Ann. 229 4571
v. Smith, 30 Iowa 131 975
Weathers v. Borders, 121 N. Car. 387 408
v. Borders, 124 N. Car. 610 429
v. Hill, 92 Ala. 492 2378

[Vols. 1, §§ 1–637; 2, §§ 645–1846; 3, §§ 1855–2807; 4, §§ 2830–3919; 5, §§ 3930–5117.]

Weathersly v. Weathersly, 40 Miss. 462 4652, 4752
Weaver, In re, L. R. 21 Ch. Div. 615 374
Weaver v. Aitcheson, 65 Mich. 285 2036
v. Ann Arbor R. Co., 139 Mich. 590 3326
v. Barden, 49 N. Y. 286 207, 4728
v. Bell, 87 Ala. 385 4757
v. Burr, 31 W. Va. 736 29, 33, 232
v. Carter, 10 Leigh (Va.) 37 100
v. Coumbe, 15 Nebr. 167 4536
v. Fletcher, 27 Ark. 510 1633
v. Fries, 85 Ill. 356 3404
v. Froman, 6 J. J. Marsh. (Ky.) 213 2648
v. Jones, 24 Ala. 420 268, 1400
v. Ogletree, 39 Ga. 586 452
v. Powel, 148 Pa. St. 372 2959
v. Poyer, 70 Ill. 567 3104
v. Sells, 10 Kans. 609 2745
v. Shipley, 127 Ind. 526 2291, 4532
v. Shropshire, 42 Ala. 230 2267
v. Sturtevant, 12 R. I. 537 4684
v. Weaver, 109 Ill. 225 231
v. Weaver, 182 Ill. 287 4364
v. Wood, 9 Pa. St. 220 247, 1633, 4527
Webb v. Bailey, 17 Ky. L. 1117 3952
v. Buckelew, 82 N. Y. 555 2087
v. Corbin, 78 Ind. 403 101
v. Drake, 52 La. Ann. 290 2691, 2696
v. Durrett (Tex. Civ. App.), 136 S. W. 1189 2318
v. Fish, 4 N. J. L. 371 2981
v. Flanders, 32 Maine 175 4726
v. Fordyce, 55 Iowa 11 4905
v. Fulchire, 3 Ired. 485 92, 1066
v. Galveston & H. Inv. Co., 32 Tex. Civ. App. 515 960
v. Goldsmith, 2 Duer (N. Y.) 413 2079
v. Gregory, 49 Tex. Civ. App. 282 4933
v. Hammond, 31 Ind. App. 613 2392
v. Harris, 124 Ga. 723 413
v. Harris (Okla.), 121 Pac. 1082 289, 335
v. Hawkins Lumber Co., 101 Ala. 630 1236
v. Hewitt, 3 K. & J. 438 2069
v. Hicks, 123 N. Car. 244 480, 486
v. Hoselton, 4 Nebr. 308 4605, 4668
v. Huff, 61 Tex. 677 3907
v. Hughes, L. R. 10 Eq. 281 3714
v. Janney, 9 App. D. C. 41 2443
v. Johnson, 95 Mich. 235 480
v. Jones (Ala.), 50 So. 887 2359
v. Kennedy, 20 Minn. 419 929
v. Mears, 45 Pa. St. 222 3410
v. Missouri State Life Ins. Co., 134 Mo. App. 576 1510
v. Moore, 25 Ind. 4 2731, 2773, 2774
v. Mullins, 78 Ala. 111 1309
v. Mutual Fire Ins. Co., 63 Md. 213 1748
v. National Bank of the Republic, 67 Kans. 62 1932
v. Nease, 66 Ark. 155 2365
v. Novelty Hosiery Co., 231 Pa. 297 2056, 2153
v. Patterson, 7 Humph. (Tenn.) 431 4656
v. Plummer, 2 B. & Ald. 745 1513, 1777
v. Protection Ins. Co., 6 Ohio 456 4225
v. Rice, 6 Hill (N. Y.) 219 4655
v. Ritter, 60 W. Va. 193 3903
v. Robbins, 77 Ala. 176 3877
v. School, 3 Phila. (Pa.) 125 3611
v. Seekins, 62 Wis. 26 4581
v. Spicer, 13 Q. B. 894 1485
v. Spokane Co., 9 Wash. 103 603
v. Steele, 13 N. H. 230 2067
v. Stephenson, 11 Wash. 342 2039
v. Stone, 24 N. H. 282 1590, 4620, 4811
v. Trogdon, 91 Ill. App. 238 4779
v. Wheeler, 80 Nebr. 438 3884
Webb v. Wilshire, 19 Maine 406 987
v. Zeller, 70 Ind. 408 2944, 2982
Webb City &c. Co. v. Carterville, 153 Mo. 128 625
Webbe v. Romona Oolitic Stone Co., 58 Ill. App. 222 235, 236
Webber v. Barry, 66 Mich. 127 1410
v. Blunt, 19 Wend. (N. Y.) 188 3998
v. Cambridgeport Sav. Bank, 186 Mass. 314 725
v. Donnelly, 33 Mich. 469 689
v. Farmer, 2 Bro. Parl. Cas. 88 4655
v. Gage, 39 N. H. 182 2482, 2534
v. Howe, 36 Mich. 150 1153, 1338
v. Lee (1882), 9 Q. B. Div. 315 1258
v. Osgood, 68 N. H. 234 1596
v. Randall, 89 Mich. 531 2150
v. Shearman, 3 Hill (N. Y.) 547 4585
v. Sullivan, 58 Iowa 260 3827
v. Toledo, 23 Ohio C. C. 237 2657
v. Webber, 109 Mich. 147 3986
Webb Press Co. v. Bierce, 116 La. 905 816
Webb's Academy & Home for Shipbuilders v. Hidden, 118 App. Div. (N. Y.) 711 1406, 1423
Weber v. Anderson, 73 Ill. 439 2251, 2252, 2260, 2262
v. Barrett, 125 N. Y. 18 4678
v. Bridgman, 113 N. Y. 600 35
v. Christen, 121 Ill. 91 3910, 3917
v. Collins, 139 Mo. 501 1913
v. Couch, 134 Mass. 26 217, 2070
v. Coussy, 12 La. Ann. 534 2131
v. Diebold Safe &c. Co., 2 Colo. App. 68 5032
v. Farrell, 84 N. Y. S. 272 3741
v. Hearn, 49 App. Div. (N. Y.) 213 102
v. Hertz, 188 Ill. 68 4891
v. Illing, 66 Wis. 79 1660, 4810, 4811
v. Kingsland, 21 N. Y. Super. Ct. 415 1710
v. Kirkendall, 44 Nebr. 766 146
v. Lewis (N. Dak.), 126 N. W. 105 1358
v. McCleverty, 149 Cal. 316 4605
v. Noyes, 151 Ill. App. 596 1770, 1781
v. Shay, 56 Ohio St. 116 715, 723
v. Tanner (Ky.), 64 S. W. 741 407
v. Weber, 47 Mich. 569 72
v. Zook (Ky.), 53 S. W. 1034 406
Weber Gas &c. Engine Co. v. Bradford, 34 Tex. Civ. App. 543 2155
Webster v. Auditor-General, 121 Mich. 668 2755
v. Bates' Mach. Co., 64 Nebr. 306 2667
v. Bowers, 104 Fed. 627 2731, 2740
v. Brown, 67 Mich. 328 1316
v. Calden, 56 Maine 204 4712
v. Cecil, 30 Beav. 62 107, 1652
v. Citizens' Bank, 2 Nebr. (Unof.) 353 2669
v. Clark, 34 Fla. 637 476, 478, 479, 480, 481, 485, 4938
v. Clark, 60 N. H. 36 1309
v. Cobb, 17 Ill. 459 3396, 3460
v. Columbian Nat. Life Ins. Co., 62 Misc. (N. Y.) 345 2500
v. De Tastet, 7 Term Rep. 157 4437
v. Douglas County, 102 Wis. 181 2572
v. Drinkwater, 5 Greenl. (Maine) 319 1365, 1400
v. Dwelling House Ins. Co., 53 Ohio St. 558 1531, 4062, 4257
v. Ela, 5 N. H. 540 170
v. Fleming, 17 Ill. 140 1424, 4717
v. French, 12 Ill. 302 1550
v. Gibson, 7 Cal. App. 160 2307
v. Granger, 78 Ill. 230 1688, 1690, 1691
v. Helm, 93 Tenn. 322 394, 411

[Vols. 1, §§ 1–637; 2, §§ 645–1846; 3, §§ 1855–2807; 4, §§ 2830–3919; 5, §§ 3930–5117.]

Webster v. Howe Machine Co., 54 Conn. 394 562, 1178, 3426
v. Lanum, 137 Fed. 376 4966
v. Lawson, 73 Wis. 561 3982
v. Lee, 5 Mass. 334 2977
v. Moranville, 30 Vt. 701 1446
v. Morris, 66 Wis. 366 1532
v. Nichols, 104 Ill. 160 1270, 1448, 4574
v. Paul, 10 Ohio St. 531 1627
v. Rose, 6 Heisk. (Tenn.) 93 2732, 2747
v. School District No. 4, 16 Wis. 317 603
v. Smith, 72 Vt. 12 1650
v. Stark, 10 Lea (Tenn.) 406 109
v. Sturges, 7 Ill. App. 560 676, 678, 1087
v. Vandeventer, 6 Gray (Mass.) 428 4673, 4730
v. Van Steenbergh, 46 Barb. (N. Y.) 211 207
v. Wade, 19 Cal. 291 2154
v. Webster, 27 L. J. Ch. (N. S.) 115 414
v. Webster, 58 Maine 139 413
v. Williams, 62 Ark. 101 800
v. Wray, 17 Nebr. 579 454
v. Wray, 19 Nebr. 558 467
v. Wyser, 1 Stew. (Ala.) 184 2083
v. Zielly, 52 Barb. (N. Y.) 482 1260
Webstervelt v. Baker, 56 Nebr. 63 398
Weckerly v. Taylor, 74 Nebr. 84 2667
Weckler v. First Nat. Bank, 42 Md. 581 272
Wedderburn v. Bell, 1 Camp. 1 4440, 4441
Weddigen v. Boston Elastic Fabric Co., 100 Mass. 422 5040, 5066
Weddle v. Stone, 12 Ind. 625 2208
Wedel v. Herman, 59 Cal. 507 403
Wedgewood v. Citizens' Nat. Bank, 29 Nebr. 165 4867
Weed v. Abbott, 51 Vt. 609 1535
v. Barney, 45 N. Y. 344 1732, 3264, 3272
v. Beach, 56 How. Pr. (N. Y.) 470 59, 3622
v. Beebe, 21 Vt. 495 303, 343, 2591
v. Black, 2 MacArthur (D. C.), 268 713, 1037, 1042, 1047, 1051
v. Boston &c. Ice Co., 12 Allen (Mass.) 377 4980
v. Calkins, 24 Hun (N. Y.) 582 1393
v. Covill, 14 Barb. (N. Y.) 242 4816
v. Ellis, 3 Caines (N. Y.) 253 2944
v. Hewlett, 58 Hun (N. Y.) 611 4727
v. Hoge, 85 Conn. 490 4712
v. Lindsay, 88 Ga. 686 4550
v. London &c. Ins. Co., 116 N. Y. 106 4092, 4168
v. Mirick, 62 Mich. 414 4754
v. Panama R. Co., 17 N. Y. 362 3197, 3329
v. Richardson, 19 N. Car. 535 4915
v. Roberts, 22 Misc. (N. Y.) 46 2486
v. Saratoga &c. R. Co., 19 Wend. (N. Y.) 534 1193
v. Spears, 193 N. Y. 289 231
v. Stevenson, Clarke (N. Y.) 166 4625, 4647
v. Terry, 2 Dougl. (Mich.) 344 1273
Weed Sewing Machine Co. v. Boutelle, 56 Vt. 570 1446
v. Emerson, 115 Mass. 554 4666, 4718
Week v. Tibold, 1 Rolle Abr. p. 6 27, 50
Weeke v. Wortmann, 84 Nebr. 217 113, 365, 2371
Weeks v. Baker, 152 Mass. 20 4750, 4844
v. Barton (Tex. Civ. App.), 31 S. W. 1071 2252, 2253, 2257, 2260
v. Crie, 94 Maine 458 1293, 1333, 1340
v. Eaton, 15 N. H. 145 4726, 4733
v. Esler, 143 N. Y. 374 3386
Weeks v. Fox, 3 Thomp. & C. (N. Y.) 354 467
v. Galveston, 21 Tex. Civ. App. 102 609
v. Haas, 3 Wills. & S. 520 74
v. Hill, 38 N. H. 199 1066
v. Lippencott, 42 Pa. St. 474 714
v. Little, 89 N. Y. 566 3720
v. Little, 47 N. Y. Super. Ct. 1 3707
v. McCarty, 89 N. Y. 566 1914
v. McClintock, 50 Ark. 193 4905, 4914
v. McNulty, 101 Tenn. 495 3118
v. Maillardet, 14 East 568 4790
v. Mascoma Rake Co., 58 N. H. 101 4775, 4929
v. O'Brien, 12 N. Y. S. 720 3696
v. Parsons, 176 Mass. 570 1232
v. Pike, 60 N. H. 447 5022
v. Prescott, 53 Vt. 57 5035
v. Propert, L. R. 8 C. P. 427 464
v. Rector, 56 App. Div. (N. Y.) 195 1602
v. Trask, 81 Maine 127 2943
v. Trinity Church, 56 App. Div. (N. Y.) 195 3690
v. Voynton, 37 Vt. 297 2952
v. Wilkins, 134 N. Car. 516 3816
Weeks-Betts Hardware Co. v. Roosevelt Lead & Zinc Co., 153 Mo. App. 387 1519
Weems v. Mayfield, 75 Miss. 286 2536
v. Ventress, 14 La. Ann. 267 2525
Weens v. Delta Moss Co., 33 La. Ann. 973 3036
Wegener v. Smith, 15 C. B. 285 3235
Weger v. Pennsylvania R. Co., 55 Pa. St. 460 3614
Weggner v. Greenstine, 114 Mich. 310 1586, 2941
Wegner v. Biering, 65 Tex. 506 678, 1077
Wehle v. Haviland, 69 N. Y. 448 2134
v. United States &c. Assn., 63 N. Y. St. 464 4390
Wehmann v. Minneapolis &c. R. Co., 58 Minn. 22 3226, 3285
Wehmhoff v. Rutherford, 98 Ky. 91 737, 1019, 1095
Wehner v. Bauer, 160 Fed. 240 171
Wehrhane v. Railroad Co., 4 N. Y. St. 541 542
Wehrli v. Rehwoldt, 107 Ill. 60 2031
Wehrung v. Denham, 42 Ore. 386 3667
Weiboldt v. Standard Fashion Co., 80 Ill. App. 67 804
Weick v. Dougherty, 28 Ky. L. 930 3107
Weide v. Gehl, 21 Minn. 449 4607
v. Germania Ins. Co., 1 Dill. (U. S.) 441 4310
v. St. Paul, 62 Minn. 67 1945
Weidebusch v. Hartenstein, 12 W. Va. 760 2459
Weiden v. Woodruff, 38 Mich. 130 57
Weidenger v. Spruance, 101 Ill. 278 2732
Weider v. Maddox, 66 Tex. 372 1164
Weidert v. State Ins. Co., 19 Ore. 261 4166, 4177, 4283
Weidman v. United Cigar Stores Co., 223 Pa. 160 176
Weidner v. Phillips, 39 Hun (N. Y.) 1 84
v. Standard Life &c. Co., 130 Wis. 10 217
Weigand v. Cannon, 118 Ill. App. 635 83
v. Central R. Co., 75 Fed. 370 3338
Weigen v. Council Bluffs Ins. Co., 104 Iowa 410 4265
Weightman v. Clark, 103 U. S. 256 2719
Weigle v. Cascade Life & Mut. Ins. Co., 12 Wash. 449 4097
Weigley v. Coffman, 144 Pa. St. 489 2602
Weik v. Pugh, 92 Ind. 382 3970
Weikle v. Minneapolis &c. R. Co., 64 Minn. 296 3275

[Vols. 1, §§ 1–637; 2, §§ 645–1846; 3, §§ 1855–2807; 4, §§ 2830–3919; 5, §§ 3930–5117.]

Weil v. American Metal Co., 80 Ill. App. 406 1971
v. Flowers, 109 N. Car. 212 4782
v. Golden, 141 Mass. 364 1152, 1153, 1162
v. Guerin, 42 Ohio St. 299 1487
v. Quidnick Mfg. Co. (R. I.), 80 Atl. 447 26, 73
v. Raymond, 142 Mass. 206 468
v. Ryus, 39 Kans. 564 4757
v. State, 46 Ohio St. 450 1596, 1600
v. Stone, 33 Ind. App. 112 5055, 5056, 5114
v. Sturgus, 23 Ky. L. 644 1110, 1178
v. Thomas, 114 N. Car. 197 3933
v. Waterhouse, 46 Ind. App. 690 427
Weilage v. Abbott, 3 Nebr. (Unof.) 157 233, 235
Weiland v. Potter, 8 Colo. App. 5036
Weill v. Baldwin, 64 Cal. 476 3880
Weimer v. Clement, 37 Pa. St. 147 5000
v. Lowery, 11 Cal. 104 2494, 2496
Wein v. Simpson, 2 Philadelphia (Pa.) 158 130
Weinberg v. Stratton, 163 Mich. 408 1434
Weinberger v. Agricultural Ins. Co., 80 N. J. L. 202 4343
v. Weidmann, 134 Cal. 599 212
Weiner v. Harris (1910), 1 K. B. 285 3035
v. Heintz, 17 Ill. 259 4710
Weingaertner v. Pabst, 115 Ill. 412 2325
Weinhard v. Summerville, 46 Wash. 127 2373
Weinsberg v. St. Louis Cordage Co., 135 Mo. App. 553 1358, 1361, 1363, 1365
Weinstein v. Freyer, 93 Ala. 257 1155, 1156
v. Harrison, 66 Tex. 546 4565
v. Sinel, 133 App. Div. (N. Y.) 441 4639
Weintz v. Hafner, 78 Ill. 27 2046
Weinz v. Dopler, 17 Ill. 111 2982
Weir, In re, 59 Misc. (N. Y.) 320 4891, 4955
Weir v. Aberdeen, 2 Barn. & Ald. 320 4448
v. Bell, 3 Exch. Div. 238 78
v. Dwyer, 62 Misc. (N. Y.) 7 1696, 1710
v. Express Co., 5 Phila. (Pa.) 355 3216
v. Groat, 4 Hun (N. Y.) 193 406
v. Hill, 2 Lans. (N. Y.) 278 1289
v. Johnston, 2 Serg. & R. (Pa.) 459 2956
v. Mead, 101 Cal. 125 3535
v. Roungtree, 173 Fed. 776 3327
v. Weir, 3 B. Mon. Ky. 645 240
v. West, 27 Kans. 650 2958, 2963, 2977, 2980
v. Winnett, 155 Fed. 824 2005
Weire v. Davenport, 11 Iowa 49 1458
Weirich v. Dodge, 101 Wis. 621 2449
Weirick v. Graves, 73 Ill. App. 266 4925
Weir Inv. Co. v. Scattergood, 42 Colo. 54 2313
Weir Plow Co. v. Evans (Tex. Civ. App.), 24 S. W. 38 4929
v. Walmsley, 110 Ind. 242 3798
Weis v. Devlin, 67 Tex. 507 1909, 3702, 3703
Weisbrod v. Chicago &c. R. Co., 18 Wis. 35 271, 417, 451, 3894
Weiseger v. Wheeler, 14 Wis. 101 1507
Weiseham v. Hocker, 7 Okla. 250 4607, 4647
Weisenbach, In re, 3 Dem. Surr. (N. Y.) 145 513
Weisenberger v. Harmony Fire &c. Co., 56 Pa. St. 442 1665
Weisenger v. Taylor, 1 Bush (Ky.) 275 3116
Weiser v. McDowell, 93 Iowa 772 2659
v. Ross, 150 Iowa 353 1412, 1420
Weiser v. Welch, 112 Mich. 134 146, 148
Weisfan v. Commercial Fire Ins. Co., 3 Penn. (Del.) 224 1581
v. Heron Mining Co., 57 N. Car. 112 2595
Weisfield v. Beale, 231 Pa. 39 1993
v. Beale, 44 Pa. Super. Ct. 386 1995
Weisiger v. Richmond &c. Mach. Co., 90 Va. 795 1120
Weisinger v. Coek, 67 Miss. 511 3915
v. Murphy, 39 Tenn. 674 2662
Weiss v. American F. Ins. Co., 148 Pa. St. 349 4258
v. Arnold Print Works, 188 Fed. 688 555
v. Binnian, 178 Ill. 241 3885
v. Hamilton, 40 Mont. 99 4955
v. Marks, 206 Pa. 513 220, 2076
v. Weiss, 75 Misc. (N. Y.) 644 4916
Weissenfels v. Cable, 208 Mo. 515 2459
Weissiger v. Richmond Ice &c. Co., 90 Va. 795 132
Weist v. Wuller, 210 Pa. 143 2731
Weith v. Wilmington, 68 N. Car. 24 3585
Weithoff v. Murray, 76 Cal. 508 1903
Weiting v. Nissley, 13 Pa. St. 650 2251
Weitz v. Des Moines &c. Dist., 79 Iowa 423 63
Weitzel v. Leyson, 23 S. Dak. 367 1879
Wekett v. Raby, 3 Bro. P. C. 16 2062
Welborn v. Akin, 44 Ga. 420 2732
v. Coon, 57 Ind. 270 4955
v. Dixon, 70 S. Car. 108 2124
Welby v. Armstrong, 21 Ind. 489 662
Welch v. Adams, 152 Mass. 74 1960
v. Anderson, 61 L. J. Q. B. 167 2131
v. Bunce, 83 Ind. 382 337, 3813
v. Clifton Mfg. Co., 55 S. Car. 568 459
v. Fire Assn. of Phila., 120 Wis. 456 4187
v. Getzen, 85 S. Car. 156 2721
v. Goodwin, 123 Mass. 71 464
v. Hichs, 6 Cow. (N. Y.) 504 3237
v. Horton, 73 Iowa 250 1643
v. Hoyt, 24 Ill. 117 5110
v. Hubschmitt Bldg. & Woodworking Co., 61 N. J. L. 57 1602, 3707, 3979
v. London &c. R. Co., 34 Wkly. Rep. 166 1735
v. McDonald, 85 Va. 500 3713, 3718, 3770
v. McGrath, 59 Iowa 519 2672
v. Marvin, 36 Mich. 59 1237
v. Messon, 6 Gray (Mass.) 505 678
v. Miller, 70 Vt. 108 2072, 2948
v. Mohr, 93 Cal. 371 3076
v. National Cash Register Co., 103 Ky. 30 1599
v. Olmstead, 90 Mich. 492 295
v. Priest, 8 Allen (Mass.) 165 4726
v. Probst, 135 N. Y. S. 642 2958
v. Pullman Palace Car Co., 16 Abb. Pr. (N. Y.) (N. S.) 352 3111
v. Sackett, 12 Wis. 243 3916, 4819, 4836
v. Seymour, 28 Conn. 387 3506
v. Spies, 103 Iowa 389 4985, 5018
v. Union Cent. Life Ins. Co., 108 Iowa 224 4077, 4366
v. Wadsworth, 30 Conn. 149 974, 2512, 2726, 2768
v. Welch, 103 Mass. 562 275, 304
v. Whelpley, 62 Mich. 15 1879, 2337
v. Whittemore, 25 Maine 86 2201, 2537, 4845
Welchel v. Thompson, 39 Ga. 559 1275
Weld v. Barker, 153 Pa. St. 465 1550, 1773
v. Eliot Five Cents Sav. Bank, 158 Mass. 339 1960, 3368
v. Gas & Electric Light Comrs., 197 Mass. 556 578

[Vols. 1, §§ 1–637; 2, §§ 645–1846; 3, §§ 1855–2807; 4, §§ 2830–3919; 5, §§ 3930–5117.]

Weld v. Goldenberg, 65 Fed. 466 3705
v. Gorham, 10 Mass. 366 1763
v. Hadley, 1 N. H. 295 1976
v. Johnson Mfg. Co., 86 Wis. 552 4955
v. Lancaster, 56 Maine 453 759
v. Nichols, 34 Mass. 538 243, 1246
v. Peters, 1 La. Ann. 432 4937
v. Postal Tel. &c. Co., 199 N. Y. 88 996
Weldin v. Porter, 4 Houst. (Del.) 236 205, 1319
Weldon v. Buck, 4 Johns. (N. Y.) 144 3410
v. Dicks, 10 Ch. Div. 247 2641
v. Lytle, 53 Mich. 1 4543
Welever v. Detwiler Co., 15 Ohio C. C. 680 1299
Welford v. Beazely, 3 Atk. 503 1302
v. Gilham, 2 Cranch (U. S.) 556 1028
Welke v. Wackershauser, 143 Iowa 107 455, 456
Welker v. Appleman, 44 Ind. App. 699 455
Wellauer v. Fellows, 48 Wis. 105 47, 4984
Wellborn v. Buck, 114 Ala. 277 1434
v. Finley, 52 N. Car. 228 2662
v. Rogers, 24 Ga. 558 2667
v. Weaver, 17 Ga. 267 2662, 3911
Wellendorf v. Wellendorf (Minn.), 139 N. W. 812 4729
Weller v. Camp, 169 Ala. 275 3076
v. Eames, 15 Gil. (Minn.) 376 4011
v. Goslin, 32 Misc. (N. Y.) 36 1178
v. Hawes, 19 Iowa 443 3463
v. Hersee, 10 Hun (N. Y.) 431 198, 841
v. Jersey City &c. R. Co. (N. J.), 61 Atl. 459 735
Weller's Appeal, In re, 103 Pa. St. 594 110, 2385
Welles, In re, 4 Lack. Leg. N. (Pa.) 135 4893, 4952
Welles, In re, 191 Pa. St. 239 4893, 4952
Welles v. Cole, 6 Gratt. (Va.) 645 241
v. Larrabee, 36 Fed. 86 3040
v. March, 30 N. Y. 344 4951
v. Yates, 44 N. Y. 525 109, 111
Wellington v. Apthorp, 145 Mass. 69 27, 47
v. Donner Kerosene Oil Co., 104 Mass. 64 3149
v. Jackson, 121 Mass. 157 457
v. Monroe &c. Co., 90 Maine 495 2070
Wellmaker v. Wheatley, 123 Ga. 201 2351
Wellman v. Churchill, 92 Maine 193 1530
v. Jones, 124 Ala. 580 267, 1564
v. Miner, 179 Ill. 226 1940
Wells, In re, 72 L. T. (N. S.) 359 4011
Wells, In re, 105 Fed. 762 1992
Wells, In re, 140 Fed. 752 4983
Wells, In re, 4 N. Y. St. 878 240
Wells v. Abernethy, 5 Conn. 222 2162
v. Abraham, 146 Fed. 190 2700
v. Adams, 88 Mo. App. 215 144, 1384
v. Alexandre, 130 N. Y. 642 171, 180
v. American Exp. Co., 55 Wis. 23 3277
v. Babcock, 56 Mich. 276 478, 4908, 4910
v. Battle, 5 Tex. Civ. App. 532 2131
v. Board of Education, 78 Mich. 260 3680, 3695, 3701, 3722
v. Brown (Wash.), 121 Pac. 828 233
v. Calnan, 107 Mass. 514 1897, 1908, 2041, 3702, 4986
v. Carpenter, 65 Ill. 447 173, 1531
v. Cody, 112 Ala. 278 1432
v. Collier, 1 N. Y. Leg. Obs. 189 2958
v. Chapman, 59 Iowa 658 4835
v. Cook, 16 Ohio St. 67 88
v. Davis, 77 Tex. 636 2324
v. Edwards House &c. R. Co., 96 Miss. 191 1446
v. Ellis, 68 Cal. 243 4951
v. Evans, 20 Wend. (N. Y.) 251 2065
v. Gilpin, 19 Colo. 305 405
Wells v. Great Northern R. Co., 59 Ore. 165 3336, 3338
v. Hartford Manilla Co., 76 Conn. 27 530, 2028, 2032, 2033
v. Hopwood, 3 Barn. & Ald. 20 4491
v. Horton, 2 Car. & P. 383 211
v. Houston, 23 Tex. Civ. App. 629 441, 2434, 2436
v. Houston, 37 Vt. 245 2601
v. Hughes, 89 Va. 543 1943
v. Kingston-upon-Hull (1875), L. R. 10 C. P. 402 1258
v. Lain, 15 Wend. (N. Y.) 99 2948
v. McGeoch, 71 Wis. 196 74, 84, 124, 877, 4905, 4912
v. Maine Steamship Co., 4 Cliff. (U. S.) 228 1896, 3191
v. Marrow, 38 Ala. 125 4607
v. Masterman, 2 Esp. 731 4928
v. Maxwell, 32 Beav. 408 3757
v. Messenger, 249 Ill. 72 505
v. Miller, 66 N. Y. 255 1393, 1491
v. Millet, 23 Wis. 64 2307
v. Mitchell, 23 N. Car. 484 4915
v. Morse, 11 Vt. 9 2643
v. National L. Assn., 99 Fed. 222 2169
v. Neff, 14 Ore. 66 237
v. New England &c. Ins. Co., 191 Pa. St. 207 4374
v. New York &c. R. Co., 24 N. Y. 181 772
v. Pacific Ins. Co., 44 Cal. 397 1528
v. People, 71 Ill. 532 267, 675
v. Perkins, 43 Wis. 160 240
v. Pontotoc County, 102 U. S. 625 3561
v. Porter, 169 Mo. 252 781, 1912
v. Robinson, 13 Cal. 133 2097
v. Salina, 71 Hun (N. Y.) 559 2661
v. Salina, 119 N. Y. 280 616, 3561
v. Schuster-Hax Nat. Bank, 23 Colo. 534 1986
v. Seixas, 24 Fed. 82 330
v. Smith, 7 Paige (N. Y.) 22 1558, 2048
v. Somers, 4 Ill. App. 297 4707
v. Steam Nav. Co., 2 App. Div. (N. Y.) 204 3132
v. Stout, 9 Cal. 479 755
v. Thomas, 27 Mo. 17 1194, 3254, 3285
v. Tolman, 156 N. Y. 636 3866
v. Tregusan, 2 Salk. 463 1535
v. Vansickle, 64 Fed. 944 3389
v. Vermont Life Ins. Co., 28 Ind. App. 620 4137
v. Wells, 6 Ind. 447 268, 285
v. Wells, 35 Miss. 638 3819
v. Wells, 53 Vt. 1 3034
v. Wells, 132 Wis. 73 3911
v. Western Union Tel. Co., 144 Iowa 605 590, 3413
v. Williams, 1 Salk. 46 265
v. Wilson, 140 Pa. St. 645 212
Wells & Richardson Co., v. Siegel, Cooper Co., 106 Fed. 77 2552
Wells, Fargo & Co. v. Davis, 2 Utah 411 3937
v. Enright, 127 Cal. 669 231
v. Vansickle, 64 Fed. 944 1117, 1170
Wells, Fargo & Co.'s Exp. v. Fuller, 4 Tex. Civ. App. 213 2144, 2145
Wellston v. Morgan, 65 Ohio St. 219 602, 606, 609
Wellston Coal Co. v. Franklin Paper Co., 57 Ohio St. 182 3699, 5081
Wells-Stone Mercantile Co. v. Grover, 7 N. Dak 460 511
Wellsville v. Geisse, 3 Ohio St. 333 2112
Welman, In re, 20 Vt. 653 1550
Welp v. Gunther, 48 Wis. 543 4709
Welsh v. Cutler, 44 N. H. 561 1019, 1066
v. Gossler, 89 N. Y. 540 2048
v. Huckestein, 152 Pa. St. 27 1511

[Vols. 1, §§ 1–637; 2, §§ 645–1846; 3, §§ 1855–2807; 4, §§ 2830–3919; 5, §§ 3930–5117.]

Welsh v. Michigan Maple Co., 161 Mich. 16 5053
v. Mischke, 154 Mo. App. 728 1537
v. Morris, 81 Tex. 159 4879
v. Phillips, 54 Ala. 309 4726
v. Pittsburg, Ft. W. & C. R. Co., 10 Ohio St. 65 3295
v. Usher, 2 Hill (N. Y.) 167 4659
Welshbillig v. Dienhart, 65 Ind. 94 83
Welstead v. Hadley, 21 Times L. R. 165 801, 857
Welter v. Hill, 65 Minn. 273 4985
Weltner v. Thurmond, 17 Wyo. 268 110, 501
Welton v. Merrick County, 16 Nebr. 83 2667
Welty v. Indianapolis & V. R. Co., 105 Ind. 55 3077
v. Jacobs, 171 Ill. 624 2282, 2320
Welz v. Rhodius, 87 Ind. 1 1283, 1510, 1634, 1643, 4549
Wemple v. Knopf, 15 Minn. 440 1320
Wence v. Wykoff, 52 Iowa 644 1366
Wendell v. New Hampshire Bank, 9 N. H. 404 4844
v. Van Rensselaer, 1 Johns. Ch. (N. Y.) 344 5031
Wender Blue Gem Coal Co. v. Louisville Property Co., 137 Ky. 339 4693
Wendlandt v. Sohre, 37 Minn. 162 1394, 3943, 4936
Wendling v. Jennisch, 85 Iowa 392 4911
v. Snyder, 30 Ind. App. 330 216, 1989
Wendlinger v. Smith, 75 Va. 309 1641
Wendt v. Iowa, 73 Iowa 682 4356
v. Ross, 33 Cal. 650 1945
v. Vogel, 87 Wis. 462 3707, 3709
Wenegar v. Bollenbach, 180 Ill. 222 2436
Wenger v. Fisher, 55 W. Va. 13 2616
Weniger v. 14th Street Store, 191 N. Y. 423 1446
Wenlock v. River Dee Co., 36 Ch. Div. 675, note 4925
Wenman v. Mohawk Inst. Co., 13 Wend. (N. Y.) 267 2660
Wennall v. Adney, 3 B. & P. 247 211
Wenninger v. Mitchell, 139 Mo. App. 420 210, 754, 1102
Wente v. Chicago &c. R. Co., 79 Nebr. 179 3286
v. Commonwealth Fuel Co., 232 Ill. 526 2494, 2496
Wentink v. Passaic County, 66 N. J. L. 65 605
Wentworth v. Clap, 11 Mass. 87, note 3445
v. Cock, 10 Ad. & El. 45 1433, 1903, 3633, 3780
v. Day, 3 Metc. (Mass.) 352 32, 51, 3019
v. Dows, 117 Mass. 14 2267
v. McDuffie, 48 N. H. 402 3005, 3075
v. Tubb, 2 Y. & C. Ch. 537 374
v. Wentworth, 5 N. H. 410 254, 2079
v. Wentworth, 75 N. H. 547 2648
v. Woodside, 79 Maine 156 943
Wentzel v. Barbin, 189 Pa. St. 502 826
Wenzel v. Commercial Ins. Co. of California, 67 Cal. 438 4276
v. Johnston, 112 Mich. 243 1236
v. Kieruj, 168 Mich. 92 1620
v. Shulz, 78 Cal. 221 73
Wenzell v. Chicago & N. W. R. Co., 1 Dill. (U. S.) 531 3221
Werden v. Graham, 107 Ill. 169 71
Werner v. Bergman, 28 Kans. 60 4836
v. Evans, 94 Ill. App. 328 3335
v. Finley (Mo. App.), 129 S. W. 73 1464
v. Humphreys, 2 M. & G. 853 35
v. Leisen, 31 Wis. 169 4953
v. Lorentzer, 3 Alaska 275 983
v. Rawson, 89 Ga. 619 107, 111
v. Tuch, 127 N. Y. 217 1969, 1975
Werners' Appeal, In re, 91 Pa. St. 222 297
Wernli v. Collins, 87 Iowa 548 2046, 3690
Wert v. Naylor, 93 Ind. 431 3851
Werten v. Koosa, 169 Ala. 258 2151
Wertheimer v. Hosmer, 83 Mich. 56 2532
Wertheimer-Swarts Shoe Co. v. Hotel Stevens Co., 38 Wash. 409 3119
Wescott v. Baker (N. J.), 85 Atl. 315 2866
v. Binford, 104 Iowa 645 3870
v. Fargo, 61 N. Y. 542 3207
v. Gunn, 4 Duer (N. Y.) 107 4813, 4823
v. Meeker, 144 Iowa 311 3870
v. Sharp, 50 N. J. L. 392 1400
v. Thompson, 18 N. Y. 363 1509, 4983
v. Westcott's Estate, 69 Vt. 234 240
v. Whiteside, 63 Kans. 49 2661
Wesley v. Native Lumber Co., 97 Miss. 814 2692
v. Thomas, 6 Harr. & J. (Md.) 24 1650
Wesner v. Stein, 97 Pa. St. 322 212
Wesoloski v. Wysoski, 186 Mass. 495 5019
Wessel v. D. S. B. Johnson Land &c. Co., 3 N. Dak. 160 144, 146, 1383
Wessell v. Glenn, 108 Pa. St. 104 64, 3939
v. Rathjohn, 89 N. Car. 377 149
Wessels v. Colebank, 174 Ill. 618 1267
v. Commonwealth, 144 Mass. 60 263
v. Newton, 10 Cush. (Mass.) 114 2945
v. Stephens, 37 N. Car. 557 3912
v. Washburn Iron Co., 13 Allen (Mass.) 95 4893
West, In re, 128 Fed. 205 1434
West v. Adams, 106 Ill. App. 114 4703
v. American Union Tel. Co., 39 Kans. 93 2189
v. Anderson, 9 Conn. 107 80
v. Armstrong, 4 Ky. L. (abstract) 998 4915
v. Averill Grocery Co., 109 Iowa 488 547, 2977
v. Ball, 12 Ala. 340 1677, 1697
v. Bechtel, 125 Mich. 144 5053, 5081
v. Blakeway, 2 Man. & G. 729 1860
v. Brison, 99 Mo. 684 3961
v. Camden, 135 U. S. 507 749
v. Carolina Life Ins. Co., 31 Ark. 476 3034
v. Cavins, 74 Ind. 265 246
v. Chase, 3 Ind. 301 1976
v. Chasten, 12 Fla. 315 1393, 4915
v. Chehalis, 12 Wash. 369 621
v. Citizens' Ins. Co., 27 Ohio St. 1 4268, 4277
v. Crary, 47 N. Y. 423 4844
v. Cunningham, 9 Port. (Ala.) 104 5079
v. Dean, 15 Ohio C. C. 261 513, 519
v. De Wezele, 4 Fost. & F. 596 107
v. East Coast Cedar Co., 110 Fed. 727 2602
v. Eau Claire, 89 Wis. 31 3490, 3540
v. Farmers' Mut. Ins. Co., 117 Iowa 147 1964, 1973
v. Fitz, 109 Ill. 425 3869
v. Freeman, 76 Mo. App. 96 2102
v. Fulling, 36 Ind. App. 617 5032
v. Furbish, 67 Maine 17 1493, 1494
v. Gregg, 1 Grant (Pa.) 53 301
v. Hayes, 104 Ind. 251 2266
v. Hendrix, 28 Ala. 226 4607, 4650, 4654
v. Hermann, 47 Tex. Civ. App. 131 1509, 1824
v. Holmes, 26 Vt. 530 694, 1019
v. Houston, 4 Har. (Del.) 170 1390
v. Kelly, 19 Ala. 353 1631
v. Laraway, 28 Mich. 464 404, 411, 3935
v. Madison Co. Agr. Board, 82 Ill. 205 272

[Vols. 1, §§ 1–637; 2, §§ 645–1846; 3, §§ 1855–2807; 4, §§ 2830–3919; 5, §§ 3930–5117.]

West v. Moore, 14 Vt. 447 303, 317
v. Newton, 1 Duer (N. Y.) 277 1323
v. Norwich Union Fire Ins. Co. Soc., 10 Utah 442 4181
v. O'Hara, 55 Wis. 645 1247
v. Penny, 16 Ala. 186 307, 324
v. Pickesimer, 7 Ohio 235 (pt. 2) 2669
v. Platt, 128 Mass. 372 4176
v. Reed, 55 Ill. 242 4647
v. Roby, 4 N. H. 285 689
v. St. Paul National Bank, 54 Minn. 466, 2212
v. Sanders, 1 A. K. Marsh. (Ky.) 108 1458
v. Sansom, 44 Ga. 295 2732
v. Seaboard Air Line Co., 151 N. Car. 231 381
v. Skip, 1 Ves. 239 4915
v. Stewart, 7 Pa. St. 122 213
v. Suda, 69 Conn. 60 1879, 2365, 2368, 2395
v. Valley Bank, 6 Ohio St. 168 4876
v. VanPelt, 34 Nebr. 63 1607, 1608
v. Van Tuyl, 49 Hun (N. Y.) 605 1897
v. Ward, 77 Iowa 323 2131
v. Washington R. Co., 49 Ore. 436 2284, 2303, 2334
v. Webster, 39 Tex. Civ. App. 272 1275, 2324
v. West, 1 Rolle Abr. 11 213
v. West, 76 N. Car. 45 2258
v. West, 9 Tex. Civ. App. 475 85, 113, 2417
v. Western Union Tel. Co., 39 Kans. 93 1417, 2188
v. Woolfolk, 21 Fla. 189 3527
v. Wright, 115 Ga. 277 3911
v. Wright, 98 Ind. 335 72, 88
Westbay v. Stone, 112 Mo. App. 411 3450, 3480
West Branch Bank v. Chester, 11 Pa. St. 282 4715
West Branch Ins. Co. v. Helfenstein, 40 Pa. St. 289 4059, 4277
West Branch State Bank v. Haines, 135 Iowa 313 3463, 3464
Westbrook v. Eager, 16 N. J. L. 81 1260
v. Gleason, 79 N. Y. 23 207
v. Moore, 59 Ga. 204 3988, 4011
v. State, 133 Ga. 578 266
Westbrook Mfg. Co. v. Grant, 60 Maine 88 1550
Westbrook's Appeal, In re, 57 Conn. 95 2778
Westburg v. Chicago, L. & C. R. Co., 117 Wis. 589 3414
Westbury v. Simmons, 57 S. Car. 467 1461
Westchester Co. Brewery, In re, 73 Misc. (N. Y.) 352 529
Westchester Fire Ins. Co. v. Coverdale, 48 Kans. 446 4343
v. McAdoo (Tenn.), 57 S. W. 409 4338
v. Ocean View Pleasure Pier Co., 106 Va. 633 4279
v. Wagner, 24 Tex. Civ. App. 140 4255
Westchester &c. Ins. Co. v. Earle, 33 Mich. 143 4178
West Chicago St. R. Co. v. Morrison &c. Co., 160 Ill. 288 1860, 4527
West Coast Co. v. Bradley, 111 Minn. 343 3401
West Coast Grocery Co. v. Stinson, 13 Wash. 255 4775, 4929
West Coast Lumber Co. v. State &c. Ins. Co., 98 Cal. 502 4223
West Coast Mfg. &c. Co. v. West Coast Imp. Co., 31 Wash. 610 2258, 2264
West Coast Naval Stores Co. v. Louisville & N. R. R. Co., 121 Fed. 645 894
West End Mfg. Co. v. P. R. Warren Co., 198 Mass. 320 129
Westenhaver v. German-American Ins. Co., 113 Iowa 726 4323
Wester v. Casein Co. (N. Y.), 100 N. E. 488 5041
v. Hurt, 123 Tenn. 508 3904, 3909
Westerfield v. Bried, 26 N. J. Eq. 357 4682
Westerly Water-Works v. Westerly, 75 Fed. 181 2715
v. Westerly, 77 Fed. 783 2609
v. Westerly, 80 Fed. 611 2734
Westerman v. Corder, 86 Kans. 239 89
v. Means, 12 Pa. St. 97 3712
v. Supreme Lodge K. P., 196 Mo. 670 2771
Western v. Genesee Mut. Ins. Co., 12 N. Y. 258 1187
v. Short, 12 B. Mon. (Ky.) 153 129, 2249
Western Adv. Co. v. Star Pub. Co., 146 Mo. App. 90 1522
Western & A. R. Co. v. Burke, 97 Ga. 560 2434
v. Exposition Cotton Mills, 81 Ga. 522 3281
v. Voils, 98 Ga. 446 3309
Western & Atlantic Pipe Lines v. Home Ins. Co., 145 Pa. St. 346 1528, 2941, 4059, 4062, 4215
Western & Southern Life Ins. Co. v. Quinn, 130 Ky. 397 2435, 2451
Western Assurance Co. v. Altheimer, 58 Ark. 565 1661
v. Decker, 98 Fed. 381 4317, 4323
v. Hall, 120 Ala. 547 2941, 4319
v. Hall, 143 Ala. 168 4319, 4323
v. Kilpatrick-Koch Dry Goods Co., 54 Nebr. 241 4757
v. McAlpin, 23 Ind. App. 220 4037, 4045, 4183
v. McCarty, 18 Ind. App. 449 4078, 4308
v. Mason, 5 Ill. App. 141 4199, 4282
v. Poole, 72 L. J. K. B. 195 4508
v. Poole, 72 L. J. K. B. 201 4490
v. Ray, 105 Ky. 523 4211
v. Redding, 68 Fed. 708 4313
v. Towle, 65 Wis. 247 1400
v. Walden, 117 Mo. App. 438 3999
v. Ward, 75 Fed. 338 2379
Western Avenue Building Assn. v. Walters, 7 Ohio C. C. 202 146, 148
Western Bank v. Tallman, 17 Wis. 530 4672
Western Boot & Shoe Co. v. Gannon, 50 Mo. App. 642 4550
Western Casket Co. v. Estrada (Tex. Civ. App.), 116 S. W. 113 2670
Western Commercial Travelers' Assn. v. Smith, 85 Fed. 401 4385, 4386
Western Constr. Co. v. Romona &c. Stone Co., 41 Ind. App. 229 5058
Western Dist. Warehouse Co. v. Hobson, 96 Ky. 550 800, 802
Western Female Seminary v. Blair, 1 Disn. (Ohio) 370 2945, 2950, 2958, 2982
Western Gas Const. Co. v. Dowagiac Gas & Fuel Co., 146 Mich. 119 2127
Western Gravel Road Co. v. Cox, 39 Ind. 260 2134
Western Hardw. & Mfg. Co. v. Bancroft-Charnley Steel Co., 116 Fed. 176 1515, 1871, 1891, 2038
Western Home Ins. Co. v. Thorp, 48 Kans. 239 4304
Western Horse & Cattle Ins. Co. v. Putman, 20 Nebr. 331 4324
Western Inv. &c. Co. v. First Nat. Bank (Colo. App.), 128 Pac. 476 2931
Western Life & C. Co. v. Rupp, 147 Ky. 489 1126, 1185, 4362
Western Loan & Savings Co. v. Kendrick State Bank, 13 Idaho 331 4716
v. Thibodeau, 159 Fed. 370 2373
Western Lumber Co. v. Willis, 160 Fed. 27 687, 1517

[Vols. 1, §§ 1-637; 2, §§ 645-1846; 3, §§ 1855-2807; 4, §§ 2830-3919; 5, §§ 3930-5117.]

Western Mfg. Co. v. Cotton, 126 Ky. 749 76, 77, 455
v. Cotton, 31 Ky. L. 1130 73
v. Freeman (Tex. Civ. App.), 126 S. W. 924 201, 247
v. Rogers, 54 Nebr. 456 1565
Western Marine & Fire Ins. Co., In re, 38 Ill. 289 3012
Western Md. R. Co. v. Blue Ridge Hotel Co., 102 Md. 307 582
v. Franklin Bank, 60 Md. 36 78
v. Lynch, 82 Md. 233 3326
Western Massachusetts Ins. Co. v. Riker, 10 Mich. 279 4258, 4261, 4264
Western Nat. Bank v. Armstrong, 152 U. S. 346 573
v. Reckless, 96 Fed. 70 2731, 2740
v. State Bank of Rock Ford, 18 Colo. App. 128 1016, 1021
v. York Silk Mfg. Co., 226 Pa. 442 5035
Western Newspaper Union v. Thurmond, 27 Okla. 261 517, 519
Western New York Life Ins. Co. v. Clinton, 66 N. Y. 326 127
Western N. Car. R. Co. v. Deal, 90 N. Car. 110 4689
Western Paving &c. Co. v. Citizens' Street R. Co., 128 Ind. 525 1643, 2734, 2779
Western Pennsylvania R. Co. v. Johnston, 59 Pa. St. 290 2556
Western R. Co. v. Alabama &c. R. Co., 96 Ala. 272 2556, 2557
v. Hart, 160 Ala. 599 1682, 1705
v. Harwell, 91 Ala. 340 3295
Western R. Corp. v. Babcock, 6 Metc. (Mass.) 346 110, 158, 2357
Western Railway Equipment Co. v. Missouri Malleable Iron Co., 91 Ill. App. 28 1508
Western Ranches v. Custer County, 28 Mont. 278 144
Western Screw Co. v. Cousley, 72 Ill. 531 457
Western Springs v. Collins, 98 Fed. 933 409, 426, 1142
Western Surety Co. v. Kelley (S. Dak.), 131 N. W. 808 3540, 3995, 3999
Western Timber Co. v. Kalama River Lumber Co., 42 Wash. 620 2281, 2299
Western Town Lot Co. v. Lane, 7 S. Dak. 599 624
Western Transportation & Coal Co. v. Kilderhouse, 87 N. Y. 430 1632
Western Transp. Co. v. Barber, 56 N. Y. 544 3254
v. Hawley, 1 Daly (N. Y.) 327 1733
v. Hoyt, 69 N. Y. 230 3237
v. Lansing, 49 N. Y. 499 4531
Western Twine Co. v. Wright, 11 S. Dak. 521 201, 5113
Western Underwriters' Assn. v. Hankins, 221 Ill. 304 4308
Western Union Cold Storage Co. v. Bankers Nat. Bank, 176 Ill. 260 5035
v. Ermeling, 73 Ill. App. 394 2223
v. Hurd, 116 Fed. 442 1997
v. Winona Produce Co., 94 Ill. App. 618 1688, 1772
Western Union R. Co. v. Smith, 75 Ill. 496 3665, 3666, 3690, 3699
v. United States, 101 U. S. 543 1363
v. Wagner, 65 Ill. 197 3035, 5035
Western Union Tel. Co. v. Albertville Canning Co. (Ala. App.), 59 So. 755 2123, 2131
v. Allgood, 125 Ala. 712 1417
v. American Bell Tel. Co., 50 Fed. 662 2602
v. American Union Tel. Co., 65 Ga. 160 894, 896
Western Union Tel. Co. v. Ashley (Tex. Civ. App.), 137 S. W. 1165 1198
v. Baltimore &c. R. Co., 69 Md. 211 590
v. Baltimore &c. Telegraph Co., 23 Fed. 12 894
v. Biggerstaff (Ind.), 97 N. E. 531 1417, 2131
v. Blanchard, 68 Ga. 299 2186
v. Bodkin, 79 Kans. 793 2188
v. Bowman (Ala.), 37 So. 493 1716
v. Bradford, 52 Tex. Civ. App. 392 995
v. Broesche, 72 Tex. 654 2183
v. Buchanan, 35 Tex. Civ. App. 437 1198
v. Burlington & S. W. R. Co., 11 Fed. 1 249, 894, 900
v. Burris, 179 Fed. 92 1417
v. Call Pub. Co., 44 Nebr. 326 570, 580, 590
v. Carew, 15 Mich. 524 3132
v. Carver, 15 Tex. Civ. App. 547 2153
v. Chicago &c. R. Co., 86 Ill. 246 1324
v. Chilton (Ark.), 140 S. W. 26 1198
v. Choteau, 28 Okla. 664 2188
v. Clark, 14 Tex. Civ. App. 563 1417
v. Cleveland, 169 Ala. 131 1417
v. Cobbs, 47 Ark. 344 2120
v. Collins, 45 Kans. 88 1665
v. Cook, 45 Tex. Civ. App. 87 1417
v. Crumpton, 138 Ala. 632 2188
v. Douglass (Tex.), 133 S. W. 877 1415, 1417
v. DuBois, 128 Ill. 248 2186
v. Edmonds (Tex. Civ. App.), 146 S. W. 322 1417
v. Edsall, 74 Tex. 329 2183
v. E. F. Connell Land Co. (Tex. Civ. App.), 128 S. W. 1162 45
v. Eskridge, 7 Ind. App. 208 933
v. Eubanks, 100 Ky. 591 1198, 1202
v. Federolf (Tex. Civ. App.), 145 S. W. 314 1417, 2152
v. Fenton, 52 Ind. 3 1417
v. Ferguson, 157 Ind. 64 2144, 2188
v. Fisher, 107 Ky. 513 2188
v. Flint River Lumber Co., 114 Ga. 576 1417, 2186
v. Fulling (Ind. App.), 96 N. E. 967 940
v. Garlington (Ark.), 142 S. W. 854 1417
v. Glenn, 8 Ga. App. 168 2121
v. Graham, 1 Colo. 230 2183
v. Griswold, 37 Ohio St. 301 3132
v. Hale, 11 Tex. Civ. App. 79 1417
v. Hall, 124 U. S. 444 2134
v. Hamilton, 36 Tex. Civ. App. 300 590, 2183
v. Harris (Tenn. Ch.), 52 S. W. 748 2755
v. Hart, 62 Ill. App. 120 2186
v. Hearne, 7 Tex. Civ. App. 67 2209
v. Henderson, 89 Ala. 510 590, 2563
v. Henley, 23 Ind. App. 14 2183
v. Hill, 163 Ala. 18 1094
v. Ivy (Ark.), 143 S. W. 1078 2151
v. James, 90 Ga. 254 1417
v. James, 162 U. S. 650 2767
v. Jump, 8 Ky. L. 531 1417
v. Kansas Pac. R. Co., 4 Fed. 284 590
v. Kirkpatrick, 76 Tex. 217 2185
v. Lehman, 106 Md. 318 2131
v. Lillard, 86 Ark. 208 590
v. Littlejohn, 72 Miss. 1025 1008
v. Love Banks Co., 73 Ark. 205 2186
v. McMorris, 158 Ala. 563 2129
v. Martin, 9 Ill. App. 587 2185
v. Matthews, 24 Ky. L. 3 590
v. Mellon, 96 Tenn. 72 2188
v. Mumford, 87 Tenn. 190 3132
v. Norman, 77 Fed. 13 2489

[Vols. 1, §§ 1-637; 2, §§ 645-1846; 3, §§ 1855-2807; 4, §§ 2830-3919; 5, §§ 3930-5117.]

Western Union Tel. Co. v. Northcutt, 158 Ala. 539 466
v. Parsley, 57 Tex. Civ. App. 8 1198
v. Pendleton, 122 U. S. 347 2727, 2779
v. Pittsburg &c. R. Co., 137 Fed. 435 2278
v. Pratt, 18 Okla. 274 1198
v. Reynolds, 77 Va. 173 590
v. Rogers, 68 Miss. 748 2188
v. Rosentreter, 80 Tex. 406 578
v. Rowell, 153 Ala. 295 1417
v. Ryan, 126 Ga. 191 962, 1434
v. St. Joseph & Western R. Co., 1 McCrary (U. S.) 565 583
v. St. Joseph &c. R. Co., 3 Fed. 430 590
v. Seed, 115 Ala. 670 2189
v. Semmes, 73 Md. 9 2037
v. Shotter, 71 Ga. 760 40, 1417
v. Simmons (Tex. Civ. App.), 93 S. W. 686 590
v. Smith (Tex. Civ. App.), 130 S. W. 622 729
v. Spivey, 98 Tex. 308 2186
v. Sweetman, 19 Tex. Civ. App. 435 1417
v. Syracuse, 24 Misc. (N. Y.) 338 604
v. Todd (Ind. App.), 53 N. E. 194 1784
v. Totten, 141 Fed. 533 590
v. Turner, 94 Tex. 304 2184
v. Twaddell, 47 Tex. Civ. App. 51 2129
v. Union Pac. R. Co., 3 Fed. 1 590. 750
v. Union Pac. R. Co., 3 Fed. 423 585, 590
v. Van Cleave, 107 Ky. 464 2188, 2563
v. Waller, 96 Tex. 589 1198
v. Waxelbaum, 113 Ga. 1017 1417
v. Way, 83 Ala. 542 31, 956, 2186
v. Weniski, 84 Ark. 457 1417
v. Wilson, 93 Ala. 32 940, 1417
v. Woods, 56 Kans. 737 1417, 2183
v. Yopst, 118 Ind. 248 647, 940, 1060
Western Warehouse Co. v. Hayes, 97 Ky. 16 1786
Western Wheeled Scraper Co. v. Sadilek, 50 Nebr. 105 1767
Western Woodenware Assn. v. Starkey, 84 Mich. 76 811
Western Woolen Mill Co. v. Northern Assur. Co., 139 Fed. 637 4216
Western &c. Ins. Co. v. Quinn, 130 Ky. 397 237
Western &c. Mfg. v. Cousley, 72 Ill. 531 531
Western &c. Pipe Lines v. Home Ins. Co., 145 Pa. St. 346 4092
Western &c. R. Co. v. Bishop, 50 Ga. 465 780
v. Cotton Mills, 81 Ga. 522 3224
v. Johnston, 59 Pa. St. 290 577
v. Strong, 52 Ga. 461 780
v. Thornton, 60 Ga. 300 3477
v. Union Inv. Co., 128 Ga. 74 1444
Westervelt v. Ackley, 62 N. Y. 505 4541
v. Baker, 56 Nebr. 63 398, 402, 405, 429
v. Damarest, 46 N. J. L. 37 27, 88
v. Huiskamp, 101 Iowa 196 1614, 1888
v. Mohrenstecher, 76 Fed. 118 3601
v. National Paper Co., 154 Ind. 673 833, 2517
Westfall v. Albert, 212 Ill. 68 2126
v. Braley, 10 Ohio St. 188 1934
v. Singleton, 1 Wash. 227 1688
v. Washlagel, 200 Pa. 181 129
Westfield Cigar Co. v. Insurance Co. of North America, 169 Mass. 382 4322
Westhafer v. Patterson, 120 Ind. 459 2437, 2451
West Haven Water Co. v. Redfield, 58 Conn. 39 1510, 3675, 3697
Westheimer v. Craig, 76 Md. 399 1493
v. Goodkind, 24 Mont. 90 4813
v. Howard, 47 Misc. (N. Y.) 145 1996
Westheimer v. Thompson, 3 Idaho, 560 1641
West Hickory Min. Assn. v. Reed. 80 Pa. St. 38 4893
West Hoboken v. Syms, 49 N. J. L. 546 2672
West Huntsville Cotton Mills Co. v. Alter, 164 Ala. 305 3933
West India & Panama Telegraph Co., Ltd., v. Home &c. Ins. Co., L. R. 6 Q. B. Div. 51 4487
Westinghouse Co. v. Boyle, 126 Mich. 677 212
v. Gainor, 130 Mich. 393 1869
v. McGrath, 131 Iowa 226 4781
Westinghouse Electric Mfg. Co. v. Citizens' St. R. Co., 24 Ky. L. 334 5071
Westinghouse Mach. Co. v. Wilkinson, 79 Ala. 312 551
West Jersey R. Co. v. Thomas, 23 N. J. Eq. 431 2961
Westlake v. Bostwick, 35 N. Y. Super. Ct. 256 2034
v. Dunn, 184 Mass. 260 3844
v. Horton, 85 Ill. 228 4651
v. St. Louis, 77 Mo. 47 146, 1385, 1387
v. Youngstown, 62 Ohio St. 249 407
West London Commercial Bank v. Kitson, 13 Q. B. Div. 360 85
Westman v. Krumweide, 30 Minn. 313 1636
West Maryland R. Co. v. Blue Ridge Hotel Co., 102 Md. 307 542, 3034
Westmeath v. Westmeath, Jac. 126 414
West Mich. Furniture Co. v. Diamond Glue Co., 127 Mich. 651 129, 5007
Westminister v. Willard, 65 Vt. 266 2497
Westminster Nat. Bank v. New England Elec. Works, 73 N. H. 465 548
Westminster Water Co. v. Westminster, 98 Md. 551 603, 2728
Westmoreland v. Dixon, 4 Hayw. (Tenn.) 223 128
v. Porter, 75 Ala. 452 1242, 1857
v. Preferred &c. Ins. Co., 75 Fed. 244 4388
Westmoreland &c. Gas Co. v. DeWitt, 130 Pa. St. 235 4529
West of England Fire Ins. Co. v. Isaacs, L. R. (1896) 2 Q. B. 377 4035
Weston v. Barton, 4 Taunt. 673 4876
v. Boston & M. R. Co., 190 Mass. 298 3196
v. Brown, 158 N. Y. 360 4983
v. Davis, 24 Maine 374 1363
v. Elliott, 72 N. H. 433 3983
v. Hight, 18 Maine 281 233
v. Hodgkins, 136 Mass. 326 212, 2670
v. Keighley, Finch 82 545
v. Ketcham, 39 N. Y. Super. Ct. 54 4906
v. Luce County, 102 Mich. 528 144
v. Myers, 33 Ill. 424 1317, 3367, 3371, 3373
v. Ralston, 51 W. Va. 157 1986
v. Richardson, 47 L. T. (N. S.) 514 4354
v. Savage, L. R. 10 Ch. Div. 736 1557
v. Shawano County, 44 Wis. 242 2757
v. Stuart, 11 Maine 326 2943, 2944, 2967
v. Syracuse, 17 N. Y. 110 625
v. Syracuse, 158 N. Y. 274 3675
Westover v. Armstrong, 24 Nebr. 391 2963
v. Carman, 49 Nebr. 397 519
Westphal v. Ludlow, 6 Fed. 348 3044
v. Nevills, 92 Cal. 545 3399
West Philadelphia National Bank v. Field, 143 Pa. St. 473 1935
West Plains Tp. v. Sage, 69 Fed. 943 3567
Westport Stone Co. v. Thomas (Ind.), 93 N. E. 406 540
West River Bridge v. Dix, 6 How. (U. S.) 507 2736

[Vols. 1, §§ 1–637; 2, §§ 645–1846; 3, §§ 1855–2807; 4, §§ 2830–3919; 5, §§ 3930–5117.]

West Riverside Coal Co. v. Maryland Casualty Co. (Iowa), 135 N. W. 414 4409
Westrope v. Chambers, 51 Tex. 178 3887
West St. Louis &c. Bank v. Shawnee &c. Bank, 95 U. S. 557 574
West Seattle Land &c. Co. v. Herren, 16 Wash. 665 84
West Shore Lumber Co. v. Northrop, 94 Wis. 558 57
West Side Auction House Co. v. Connecticut Mutual Life Ins. Co., 186 Ill. 156 544, 3895
West Virginia Cent. & P. R. Co. v. McIntire, 44 W. Va. 210 4566, 4574
West Virginia Transp. Co. v. Ohio River Pipe Line Co., 22 W. Va. 600 576, 578, 822, 888, 3880
v. Standard Oil Co., 50 W. Va. 611 903, 1410, 2689, 2691
v. Sweetzer, 25 W. Va. 434 1385
West Wisconsin R. Co. v. Trempealeau County, 93 U. S. 595 2757
Westwood v. Cole, 66 Misc. (N. Y.) 53 4915, 4952, 4953
v. Secretary of State for India, 11 W. R. 261 1914, 3719
Westzinthus, In re, 5 B. & Ad. 817 5082
Wetherbee v. Bennett, 2 Allen (Mass.) 428 2244, 2246
Wetherell, Ex parte, 11 Ves. 398 4661
Wetherell v. Brobst, 23 Iowa 586 3880
v. Hollister, 73 Conn. 622 1097
v. Johnson, 208 Ill. 247 2449
v. Joy, 40 Maine 325 1938
v. O'Brien, 140 Ill. 146 3007
Wetherill v. Harris, 67 Ind. 452 4663
v. Neilson, 20 Pa. St. 448 1725, 5007
Wetmore v. Brien, 8 Head (Tenn.) 723 647
v. Bruce, 118 N. Y. 319 3885
v. Crouch, 150 Mo. 671 217, 2076
v. Green, 11 Pick. (Mass.) 462 2258
v. Jaffray, 9 Hun (N. Y.) 140 2230
v. Kissam, 3 Bosw. (N. Y.) 321 310, 340
v. Markoe, 196 U. S. 68 1992
v. Moloney, 127 Mich. 372 4756
v. Parker, 52 N. Y. 450 545
v. Pattison, 45 Mich. 439 1530
Wetter v. Habersham, 60 Ga. 193 366
v. Kleinert, 139 App. Div. (N. Y.) 220 1521, 3666, 3690
Wettlaufer v. Baxter, 137 Ky. 362 3356
Wetumpka &c. R. Co. v. Bingham, 5 Ala. 657 3374
Wetz v. Greffe, 71 Ill. App. 313 2088
Wetzel v. Minnesota R. Trans. Co., 169 U. S. 237 2644
v. Richcreek, 53 Ohio 62 3884, 4571
v. Sponsler, 18 Pa. St. 460 3987
Wetzell v. Bussard, 11 Wheat. (U. S.) 309 212
Wexel v. Cameron, 31 Tex. 614 3368
Wey v. Dooley, 134 Ill. App. 244 1432
Weyand v. Atchinson &c. R. Co., 75 Iowa 573 1732, 3165, 3261
Weyer v. Second Nat. Bank, 57 Ind. 198 5004
Weyland v. Elkins, Holt N. P. 227 3284
Weyrich v. Hobelman, 14 Nebr. 432 4680
W. F. Zimmerman Lumber Co. v. Elder (Miss.), 29 So. 466 5022
Whalen v. Baltimore &c. R. Co., 108 Md. 11 581
v. Harrison, 26 Mont. 316 762
v. Layman, 2 Blackf. (Ind.) 194 2198
v. New York &c. Electric Co., 63 App. Div. (N. Y.) 615 3076
v. Peerless Casualty Co., 75 N. H. 297 4392
v. Stuart, 194 N. Y. 495 2327
Whaley v. American Freehold Land Mortgage Co., 74 Fed. 73 976
Whaley v. Eliot, 1 A. K. Marsh. (Ky.) 343 2433, 2644
v. Gaillard, 21 S. Car. 560 3514
v. Hinchman, 22 Mo. App. 483 45
v. Houston, 12 La. Ann. 585 3467
Wharf v. Howell, 5 Binn. (Pa.) 499 4654, 4655
v. Roberts, 88 Ill. 426 71
Wharton v. Brick, 49 N. J. L. 289 3856
v. Cass Township, 42 Pa. St. 358 2579
v. Hannon, 115 Ala. 518 2526
v. King, 2 Barn. & Ad. 528 2971
v. MacKenzie, 5 Q. B. 606 296, 300, 301
v. Missouri Car Foundry Co., 1 Mo. App. 577 64, 1863
v. Moore, 84 N. Car. 479 4688
v. Stevens, 84 Iowa 107 2535
v. Stoutenburgh, 35 N. J. Eq. 266 27, 63, 170, 1273, 4550
v. Tolbert, 84 S. Car. 197 1320
v. Winch, 140 N. Y. 287 2136, 3680, 3701
What Cheer Savings Bank v. Mowery, 149 Iowa 114 5023
Whatley v. Barker, 79 Ga. 790 2512, 3871
v. Morland, 2 Dowl. 49 2956
v. Reese, 128 Ala. 800 1631
Wheadon v. Olds, 20 Wend. (N. Y.) 174 5115
Whealkate Min. Co. v. Mulari, 152 Mich. 607 690, 803
Whealton Packing Co. v. Aetna Ins. Co., 185 Fed. 108 4107, 4248
Wheat v. Cross, 31 Md. 99 34, 44, 57, 105, 2365
v. Rice, 97 N. Y. 296 1412, 1413
Wheatfield v. Brush Valley Tp., 25 Pa. St. 112 3984
Wheatley v. Abbott, 32 Miss. 343 2062
v. Calhoun, 12 Leigh (Va.) 264 4876, 4890, 4906
v. Kallear (Tex. Civ. App.), 133 S. W. 903 916
v. Martin, 6 Leigh (Va.) 62 2947, 2980
v. Miscal, 5 Ind. 142 1608
v. Strobe, 12 Cal. 92 3411
v. Tutt, 4 Kans. 240 4930
Wheaton v. Crane, 27 N. J. Eq. 368 2961
v. East, 5 Yerg. (Tenn.) 41 268, 287, 303, 307, 324, 329
v. Hibbard, 20 Johns. (N. Y.) 290 984
v. Lund, 61 Minn. 94 2147
v. Nelson, 11 Gray (Mass.) 15 1925
v. Newcombe, 48 N. Y. Super. Ct. 215 2058
v. North British &c. Ins. Co., 76 Cal. 415 4106
v. Phillips, 12 N. J. Eq. 221 4668
Wheaton Building &c. Co. v. Boston, 204 Mass. 218 36, 37, 39, 40, 41, 42, 59, 103, 113
Wheaton &c. Mill Co. v. John T. Noye &c. Co., 66 Minn. 156 1631
Whedon v. Champlin, 59 Barb. (N. Y.) 61 417
Wheelan v. Cook, 29 Md. 1 265
Wheeland v. Atwood, 192 Pa. St. 237 4069, 4073, 4075
v. Swartz, 1 Yeates (Pa.) 579 4607
Wheelden v. Lyford, 84 Maine 114 1097
Wheeler v. Arnold, 30 Mich. 304 4912
v. Bank, 188 Ill. 34 272
v. Becker, 68 Iowa 723 4780
v. Bedford, 54 Conn. 244 2534
v. Board of Control, 137 Mich. 291 2732
v. Breslin, 47 Misc. (N. Y.) 507 3050
v. Connecticut Mut. Life Ins. Co., 82 N. Y. 543 4302
v. Constantine, 39 Mich. 62 1132
v. Cowan, 25 Maine 283 4585
v. Dunn, 13 Colo. 428 2097, 2429
v. Emerson, 44 N. H. 182 1458
v. Farmer, 38 Cal. 203 479, 480

[Vols. 1, §§ 1–637; 2, §§ 645–1846; 3, §§ 1855–2807; 4, §§ 2830–3919; 5, §§ 3930-5117.]

Wheeler v. Frankenthal, 78 Ill. 124 1278
v. Glasgow, 97 Ala. 700 6, 195, 928
v. Hall, 41 Wis. 447 47, 240
v. Harrison, 94 Md. 147 5043
v. Hatheway, 58 Mich. 77 1390
v. Hill, 16 Maine 329 4571
v. Home Savings &c. Bank, 188 Ill. 34 562
v. House, 27 Vt. 735 1940
v. Jackson, 137 U. S. 245 2743
v. Klaholt, 178 Mass. 141 48
v. Knaggs, 8 Ohio 169 1959
v. Lack, 37 Ore. 238 478
v. Lawson, 103 N. Y. 40 4827
v. McDermid, 36 Ill. App. 179 996
v. McGuire, 86 Ala. 398 453
v. Mayfield, 31 Tex. 395 3934
v. Metropolitan Stock Exchange, 72 N. H. 315 996
v. Moody, 9 Tex. 372 3876
v. Mowers, 16 Misc. (N. Y.) 143 83
v. Newbold, 12 N. Y. Super. Ct. 29 1696
v. Newbould, 16 N. Y. 392 1663, 1688, 1691, 1776, 1779, 3060
v. New Brunswick & G. R. Co., 115 U. S. 29 1857, 3161
v. Pettyjohn, 14 Okla. 71 660
v. Phenix Ins. Co., 203 N. Y. 283 4227
v. Plymouth, 116 Ind. 158 2806
v. Powell (Tex. Civ. App.), 114 S. W. 689 2587
v. Pullman Iron &c. Co., 143 Ill. 197 2548
v. Real Estate Title Ins. &c. Co., 160 Pa. St. 408 4422
v. Reynolds, 66 N. Y. 227 503, 1271
v. Reynolds Land Co., 193 Mo. 279 237
v. Robinson, 86 Hun (N. Y.) 561 77
v. Rohrer, 21 Ind. App. 477 3931, 3995
v. Russell, 17 Mass. 258 646, 666, 674, 676, 678
v. Ruston, 19 Ind. 334 4653
v. Sage, 1 Wall. (U. S.) 518 4906
v. San Francisco &c. R. Co., 31 Cal. 46 542, 547, 585
v. Sault Ste. Marie, 164 Mich. 338 614
v. Schad, 7 Nev. 204 3880
v. Smith, 9 How. (U. S.) 55 85
v. Sohier, 3 Cush. (Mass.) 219 2259
v. Spencer, 15 Conn. 28 693, 1009, 1106
v. State, 190 N. Y. 406 2258
v. Stewart, 94 Mich. 445 1421
v. Timpson, 59 Hun (N. Y.) 625 4937
v. Traders' Ins. Co., 62 N. H. 450 4199, 4208, 4209, 4278, 4279
v. U. S. Casualty Co., 71 N. J. L. 396 4186
v. Van Houten, 12 Johns. (N. Y.) 311 2977
v. Warner, 47 N. Y. 519 2660
v. Watertown Fire Ins. Co., 131 Mass. 1 4241
v. Wayne Co., 132 Ill. 599 2883
v. Webster, 1 E. D. Smith (N. Y.) 1 3387, 3412
v. Wheeler, 28 Ill. App. 385 312
v. Wheeler, 2 Metc. (Ky.) 474 4985
v. Wheeler, 9 Cow. (N. Y.) 34 1446
v. Wheeler, 5 Lans. (N. Y.) 355 679
v. Wheeler, 11 Vt. 60 217, 2076
v. Whipple, 44 N. J. Eq. 141 1650
v. Young, 143 Mass. 143 3402

Wheeler-Stenzel Co. v. American Window Glass Co., 202 Mass. 471 2689, 2692
v. National Window Glass Jobbers' Assn., 152 Fed. 264 904, 906

Wheeler &c. Mfg. Co. v. Elberson, 84 Hun (N. Y.) 501 459
v. Heil, 115 Pa. St. 487 3007
v. Howard, 28 Fed. 741 4622
v. Morgan, 29 Kans. 519 419

Wheelhouse v. Parr, 141 Mass. 593 5054

Wheeling v. Black, 25 W. Va. 266 3600

Wheeling & L. E. R. Co. v. Koontz, 61 Ohio St. 551 3278, 5073

Wheeling Creek Gas Coal & Coke Co. v. Elder, 170 Fed. 215 2287, 2343

Wheeling Gas Co. v. Wheeling, 5 W. Va. 448 2950, 2952, 2979, 2980
v. Wheeling, 8 W. Va. 320 2949, 2959

Wheeling Ins. Co. v. Morrison, 11 Leigh (Va.) 354 4062

Wheeling Mold & Foundry Co. v. Wheeling Steel & Iron Co., 58 W. Va. 62 2125

Wheeling &c. R. Co. v. Gourley, 99 Pa. St. 171 1526

Wheelock v. Barney, 27 Ind. 462 253
v. Berkley, 138 Ill. 153 2267
v. Doolittle, 18 Vt. 440 4954
v. Freeman, 13 Pick. (Mass.) 165 2014
v. Lee, 74 N. Y. 495 2589
v. Lowell, 196 Mass. 220 608
v. Noonan, 108 N. Y. 179 2482, 2534
v. Noonan, 53 N. Y. Super. Ct. 286 2533
v. Starkweather, 146 Mich. 53 5019
v. Tanner, 39 N. Y. 481 1964
v. Wheelwright, 5 Mass. 104 1912, 3024

Wheelton v. Hardisty, 8 El. & Bl. 232 78, 4366

Wheelwright v. Boston, 188 Mass. 521 2720
v. Dyal, 99 Ga. 247 1677, 1710
v. Moore, 2 Hall (N. Y.) 143 3936

Whelan v. Ansonia Clock Co., 27 Hun (N. Y.) 557 3702
v. Ansonia Clock Co., 97 N. Y. 293 1607, 1910, 2041, 2101
v. Boyd, 5 Cent. Rep. 651 3730
v. Kingsley, 26 Ohio St. 131 3050
v. McCullough, 4 App. D. C. 58 174
v. Sullivan, 102 Mass. 204 1309
v. Swain, 132 Cal. 389 236
v. Whelan, 3 Cow. (N. Y.) 537 210, 241, 1650

Whelden v. Chappel, 8 R. I. 230 930

Whelen v. Phillip, 157 Pa. St. 312 160

Whelen's Appeal, In re, 70 Pa. St. 410 85, 114, 2417

Wheless v. Meyer & Schmid Grocer Co., 140 Mo. App. 572 1432, 1441

Wherley v. Rowe, 106 Minn. 494 217

Whetstone v. McCartney, 32 Mo. App. 430 4573
v. Montgomery Bank, 9 Ala. 875 677
v. Ottawa University, 13 Kans. 320 542
v. Thomas, 25 Ill. 361 2969

W. H. Hill Co. v. Gray (Mich.), 127 N. W. 803 819

Whichcote v. Lawrence, 3 Ves. Jr. 740 506
v. Lyle, 28 Pa. St. 73 310

Whilden v. Chapman, 80 S. Car. 84 2588
v. Merchants' &c. Nat. Bank, 64 Ala. 1 3413
v. Pearce, 27 S. Car. 44 4753

Whincup v. Hughes, L. R. 6 C. P. 78 1903

Whinery v. Brown, 36 Ind. App. 276 734

Whipperman v. Hardy, 17 Ind. App. 142 213, 221

Whipple v. Barton, 63 N. H. 613 153
v. Farrer, 3 Mich. 436 2424, 2491
v. Foot, 2 Johns. (N. Y.) 418 1260, 4709
v. Fowler, 41 Nebr. 675 4735
v. Giles, 55 N. H. 139 391
v. Lee, 58 Wash. 253 2343
v. Lyons Beet Sugar Ref. Co., 64 Misc. (N. Y.) 363 1919
v. Parker, 29 Mich. 369 1213, 1289
v. Powers, 7 Vt. 457 968
v. Shewalter, 91 Ind. 114 4532
v. Stevenson, 25 Colo. 447 2589

[Vols. 1, §§ 1–637; 2, §§ 645–1846; 3, §§ 1855–2807; 4, §§ 2830–3919; 5, §§ 3930–5117.]

Whipple v. Tucker, 123 Ill. App. 223 1682, 1713, 1797
Whisenant v. Hybart, 160 Ala. 271 4893
Whisler v. Drake, 35 Iowa 103 1936
v. Hicks, 7 Blackf. (Ind.) 100 2249
v. Roberts, 19 Ill. 274 4835
Whitacre v. Pawlin, 2 Vern. 229 2444
Whitaker v. Bond, 63 N. Car. 290 58
v. Brooks (Tex. Civ. App.), 137 S. W. 921 3435
v. Brown, 46 Pa. St. 197 3864
v. Cawthorne, 14 N. Car. 389 4526
v. Farmers' Union Ins. Co., 29 Barb. (N. Y.) 312 4045
v. Howe, 3 Beav. 383 811
v. Kilby, 55 Misc. (N. Y.) 337 822
v. Lee (Tenn.), 57 S. W. 348 417
v. McDaniel, 113 Md. 388 2324
v. Miller, 83 Ill. 381 4634
v. Poston, 120 Tenn. 207 1400, 2153
v. Rice, 9 Minn. 13 1475
v. Salisbury, 15 Pick. (Mass.) 534 1482, 2064
v. Southwest Virginia Imp. Co., 34 W. Va. 217 84
v. Sumner, 20 Pick. (Mass.) 399 2992, 3037, 3048, 3098
v. Vanschoiack, 5 Ore. 113 2312, 2313
v. Whitaker, 157 Mo. 342 661
v. Zeihme (Tex. Civ. App.), 61 S. W. 499 57
Whitall v. Morse, 5 Serg. & R. (Pa.) 358 205, 213
Whitbread v. Jordan, 1 W. & Coll. 303 4661
Whitby v. Flint, 9 U. C. C. P. 449 3963
Whitcher v. Morey, 39 Vt. 459 489
v. Webb, 44 Cal. 127 4715
v. Whitcher, 49 N. H. 176 2940, 2945, 2963, 2965, 2966, 2967, 2968, 2971, 2982
Whitchurch v. Hide, 2 Atk. 391 2735
Whitcomb v. Converse, 119 Mass. 38 4890, 4908
v. Gilman, 35 Vt. 297 933
v. Hardy, 73 Minn. 285 381
v. Harris, 90 Maine 206 144
v. Jacob, 1 Salk. 160 504
v. Joslyn, 51 Vt. 79 303, 316, 346, 347
v. Miller, 90 Ind. 384 1638
v. Preston, 13 Vt. 53 2965
v. Rodman, 156 Ill. 116 1659
v. Sutherland, 18 Ill. 578 4625, 4650
v. Whitcomb (Vt.), 81 Atl. 97 4890
v. Whiting, 1 Smith Lead. Cas. 579 2670
White, In re, 53 Cal. 19 3535
White, In re, 174 Fed. 333 4357
White, In re, 84 L. T. 594 1562
White v. Abbott, 188 Mass. 99 728, 3722
v. Allen, 133 Mass. 423 2040
v. Almy (R. I.), 82 Atl. 397 1367
v. Alward, 35 Ill. App. 195 3387
v. Arthur, 59 Cal. 33 2966, 2969, 2971
v. Ashton, 51 N. Y. 280 3160, 3178
v. Banks, 21 Ala. 705 1393, 1491
v. Barber, 123 U. S. 392 1066, 4985
v. Bascom, 28 Vt. 268 3127
v. Baxter, 71 N. Y. 254 203, 3999
v. Beem, 80 Ind. 239 1943
v. Beeton, 7 H. & N. 42 1606
v. Benefit Union, 76 Ala. 251 753
v. Bigelow, 154 Mass. 593 1249, 1250, 1305
v. Bluett, 23 L. J. Exch. 36 208
v. Boyce, 21 Fed. 228 1643, 1724
v. Braddock School Dist., 159 Pa. St. 201 1607, 3713
v. Branch, 51 Ind. 210 346
v. Brocaw, 14 Ohio St. 339 3886
v. Brockway, 40 Mich. 209 2147
v. Brotherhood of American Yeomen, 124 Iowa 293 4071
White v. Brownell, 2 Daly (N. Y.) 329 2555
v. Buloid, 2 Paige (N. Y.) 164 2357
v. Buss, 3 Cush. (Mass.) 448 248, 646, 664, 1369
v. Butler University, 78 Ind. 585 254
v. Campbell, 80 Va. 180 2379
v. Cannon, 125 Ill. 412 4544
v. Chatfield, 116 Minn. 371 617, 619
v. Clarke, 5 Cranch (U. S.) 102 2419
v. Clawson, 79 Ind. 188 2662
v. Cole, 24 Wend. (N. Y.) 116 4751
v. Colorado Cent. R. Co., 3 McCrary (U. S.) 559 3100
v. Commercial &c. Bank, 66 S. Car. 491 559, 560
v. Commonwealth, 39 Pa. St. 167 3957
v. Connecticut Fire Ins. Co., 120 Mass. 330 4292
v. Connecticut General Life Ins. Co., 34 App. D. C. 460 1496
v. Connecticut Mut. Life Ins. Co., 4 Dill. (U. S.) 177 4316
v. Continental Nat. Bank, 64 N. Y. 316 1374
v. Cook, 51 W. Va. 201 711
v. Corlies, 46 N. Y. 467 4, 43, 47, 59
v. Cotton-Waste Corporation, 178 Mass. 20 346
v. Cox, 3 Hayw. (Tenn.) 79 80, 443
v. Crew, 16 Ga. 416 2302
v. Crow, 110 U. S. 183 2507
v. Dahlquist, 179 Mass. 427 1314, 1342
v. Demilt, 2 Hall (N. Y.) 405 231
v. De Villiers, 1 Johns. Cas. (N. Y.) 173 4000
v. Dobson, 17 Grat. (Va.) 262 2341
v. Dougherty, Mart. & Y. (Tenn.) 309 4915
v. Dwyer, 31 N. J. Eq. 40 975
v. Eddy, 19 R. I. 108 2672
v. Equitable Nuptial Benefit Union, 76 Ala. 251 754, 4022
v. Evansville &c. R. Co., 133 Ind. 480 3319
v. Farley, 81 Ala. 563 269, 504, 4664
v. Fernald-Woodward Co. (N. H.), 79 Atl. 641 1454
v. Fitchburg R. Co., 136 Mass. 321 3311
v. Fitts, 102 Maine 240 1287
v. Fitzgerald, 19 Wis. 504 487
v. Flora, 2 Over. (Tenn.) 426 321, 335, 345
v. Foster, 102 Mass. 375 1268
v. Fox, 29 Conn. 570 2942, 2943, 2963
v. Franklin Bank, 22 Pick. (Mass.) 181 1099, 1100, 1107
v. French, 15 Gray (Mass.) 339 4011
v. Garden, 10 C. B. 919 88, 3035, 5034
v. Gardner, 37 Tex. 407 4905
v. Gilleland, 93 Mo. App. 310 1106
v. Glazer (Ky.), 106 S. W. 289 2395
v. Goldsberg, 49 S. Car. 530 425
v. Green, 3 T. B. Mon. (Ky.) 155 2207
v. Gresham, 52 Ill. App. 399 129, 5009
v. Griffin, 4 Jones (N. Car.) 139 3077
v. Griffing, 44 Conn. 437 1992
v. Haight, 16 N. Y. 310 4138
v. Hanchett, 21 Wis. 415 1282
v. Harrigan, 41 Minn. 414 3656
v. Harris, 69 S. Car. 65 3352
v. Hart, 13 Wall. (U. S.) 646 2716, 2720
v. Hass, 32 Ala. 430 2014
v. Henderson-Boyd Lumber Co., 165 Ala. 218 2394
v. Hermann, 51 Ill. 243 172, 4618
v. Heylman, 34 Pa. St. 142 144, 3358
v. Holland, 17 Ore. 3 1278
v. Holley, 3 Tex. Civ. App. 590 2252, 2253
v. Holly, 80 Conn. 438 1119
v. Holly, 91 N. Car. 67 2308

[Vols. 1, §§ 1–637; 2, §§ 645–1846; 3, §§ 1855–2807; 4, §§ 2830–3919; 5, §§ 3930–5117.]

White v. Howard, 46 N. Y. 144 1142
v. Hoyt, 73 N. Y. 505 173, 237, 1531
v. Humphrey, 11 Q. B. 43 3272
v. Hunter, 23 N. H. 128 745, 1066
v. Johns, 24 Minn. 387 3504
v. Johnson, 4 Wash. 113 141, 158
v. Jones, 38 Ill. 159 4891
v. Jones, 45 App. Div. (N. Y.) 241 2740
v. Jones, 1 Robt. (N. Y.) 321 825, 829
v. Jones, 88 N. Car. 166 3507
v. Jones, 8 S. & R. (Pa.) 349 2965
v. Jonett, 147 Ky. 197 4906
v. Jordan, 27 Maine 370 2068
v. Kane, 53 Mo. App. 300 4562
v. Kearney, 2 La. Ann. 639 4925
v. Kemble, 3 N. J. L. 461 2952
v. Kilgore, 77 Maine 571 1441, 1466
v. Kirby, 2 Chamb. (U. C.) 452 2961
v. Kuntz, 107 N. Y. 518 660
v. Latimer, 12 Tex. 61 285, 2662
v. Lee, 14 Fed. 789 209
v. Leighton, 15 Nebr. 424 452
v. Life Assn. of America, 63 Ala. 419 3972
v. Livingston, 69 App. Div. (N. Y.) 361 2101
v. Livingston, 174 N. Y. 538 1607, 3722
v. Lowden, 8 Misc. (N. Y.) 106 84
v. Lucas, 46 Iowa 319 4680
v. Luning, 93 U. S. 514 3858
v. McGannon, 29 Grat. (Va.) 511 158
v. McLaren, 151 Mass. 553 2147, 3620, 3774
v. McMillan, 114 N. Car. 349 1665
v. McMillan, 37 Wash. 34 2661
v. McNett, 33 N. Y. 371 404, 411, 4667, 4668
v. Madison, 26 N. Y. 117 464, 1400, 4062
v. Mann, 26 Maine 361 1895, 3703
v. Marquardt (Iowa), 70 N. W. 193 548
v. Massey, 65 Mo. App. 260 454
v. Masten, 38 Ala. 147 18
v. Maynard, 111 Mass. 250 1258
v. Meadville, 177 Pa. St. 643 2734
v. Megill (N. J. Eq.), 18 Atl. 355 4607
v. Merrill, 82 Cal. 14 2099
v. Middlesex R. Co., 135 Mass. 216 726, 2941
v. Miller, 71 N. Y. 118 129, 5005, 5112, 5117
v. Miller, 18 Pa. St. 52 3786
v. Miners' National Bank, 102 U. S. 658 462
v. Missouri Pac. R. Co., 19 Mo. App. 400 1891, 3282
v. Mitchell, 30 Ind. App. 342 3682
v. Mooers, 86 Maine 62 2288
v. Morris (Md.), 30 Atl. 642 1930
v. Mount Pleasant &c. Corp., 172 Mass. 462 343
v. Murtland, 71 Ill. 250 1285
v. National Life Ins. Co., 11 Ohio Dec. 857 4381
v. New Bedford Cotton Weight Corporation, 178 Mass. 20 309, 346
v. Noland, 3 Mart. (La.) (N. S.) 636 684
v. Northwestern &c. R. Co., 113 N. Car. 610 2545
v. Oakes, 88 Maine 367 5002, 5007
v. Oeland, 12 Rich. (S. Car.) 308 451
v. Oliver, 36 Maine 92 1607, 3690, 3696, 3698, 3744
v. Palmer, 4 Cush. (Mass.) 147 275, 378
v. Pease, 15 Utah 170 5043
v. Phelps, 14 Minn. 27 2990
v. Phelps, 12 N. H. 382 4837
v. Pollock, 117 Mo. 467 3912
v. Poole, 74 N. H. 71 2335
v. Port Huron &c. R. Co., 13 Mich. 356 109
White v. Postal Telegraph &c. Co., 25 App. Cas. (D. C.) 364 3149
v. Powell, 38 Tex. Civ. App. 38 1994
v. Presly, 54 Miss. 313 2258
v. Provident Sav. Life Assur. Soc., 163 Mass. 108 4123
v. Puryear, 10 Yerg. (Tenn.) 441 2952, 2962
v. Quinlan, 30 Mo. App. 54 4837, 4860, 4863
v. Randall, 153 Mass. 394 1605
v. Redenbaugh, 41 Ind. App. 580 4607, 4654
v. Reed, 124 N. Y. 468 4891
v. Republic Fire Ins. Co., 57 Maine 91 4216
v. Rice, 112 Mich. 403 545
v. Richmond &c. R. Co., 110 N. Car. 456 105
v. Rintoul, 108 N. Y. 222 1228
v. Robinson, 60 Ill. 499 2954
v. Robinson, 50 Mich. 73 732
v. Ross, 160 Ill. 56 149
v. Rubber Co., 181 Mass. 339 146
v. San Antonio Waterworks Co., 9 Tex. Civ. App. 465 1721, 1770
v. Savage, 48 Ore. 604 3958
v. Schurer, 4 Baxt. (Tenn.) 23 2486
v. Seattle, E. & T. Nav. Co., 36 Wash. 281 3309
v. Sikes, 129 Ga. 508 302, 347
v. Sisters of Charity, 79 Ill. App. 646 2147
v. Smith, 117 Ala. 232 144
v. Smith, 44 N. J. L. 105 3092
v. Smith, 6 Lans. (N. Y.) 5 461
v. Smith, 33 Pa. St. 186 1528, 1534
v. Snell, 35 Utah 434 112
v. Solomon, 164 Mass. 516 5093
v. Soto, 82 Cal. 654 64
v. Southerland, 64 Ill. 181 84
v. Spillers, 85 Ga. 555 3535
v. Standard Life &c. Ins. Co., 95 Minn. 77 4394
v. Stocker, 85 Ga. 200 427
v. Stoddard, 11 Gray (Mass.) 258 3468
v. Story, 43 Barb. (N. Y.) 124 4668
v. Stretch, 22 N. J. Eq. 76 2490
v. Syracuse &c. R. Co., 14 Barb. (N. Y.) 559 548
v. Thompson, 79 Maine 207 519, 3371
v. Thompson, 1 Dev. & Bat. Eq. (N. Car.) 493 158
v. Tide Water Oil Co., 50 N. J. Eq. 1 2535
v. Tolliver, 110 Ala. 300 153
v. Tripp, 125 N. Car. 523 1236, 1240, 1677
v. Trowbridge, 216 Pa. 11 825, 829
v. Tucker, 52 Miss. 145 2265
v. Union Ins. Co., 1 Nott & McC. (S. Car.) 556 4954
v. University Land Co., 49 Mo. App. 450 4658
v. Vermont & M. R. Co., 21 How. (U. S.) 575 3513, 3567, 3573
v. Wager, 25 N. Y. 328 401
v. Walker, 31 Ill. 422 203, 207, 2059
v. Walsh, 62 Misc. (N. Y.) 423 4647
v. Warren, 120 Cal. 322 149, 151, 158
v. Wear, 4 Mo. App. 341 4702
v. Webb, 15 Conn. 302 3249, 3251
v. Welsh, 38 Pa. St. 396 5065, 5067
v. White, 86 Cal. 212 757
v. White, 241 Ill. 551 2303
v. White, 5 Gill (Md.) 359 4952
v. White, 60 N. J. Eq. 104 157, 269
v. White, 68 Vt. 161 2049, 2097
v. White, 64 W. Va. 30 1519
v. Whitney, 51 Ind. 124 3404
v. Whitney, 3 Metc. (Mass.) 81 2258, 2261, 3877, 4700

[Vols. 1, §§ 1–637; 2, §§ 645–1846; 3, §§ 1855–2807; 4, §§ 2830–3919; 5, §§ 3930–5117.]

White v. Wiley, 14 Ind. 496 1460
v. Wilks, 5 Taunt. 176 5015
v. Williams, 105 Ky. 802 1621
v. Williamson, 92 Ga. 443 2526, 2580
v. Wilson, 100 Ky. 367 681, 1025
v. Wilson (Ky.), 37 S. W. 677 681
v. Winnisimmet Co., 7 Cush. (Mass.) 155 3131, 3146
v. Woodward, 8 B. Mon. (Ky.) 484 4891, 4915
v. Wright, 16 Mo. App. 551 1608
v. Yarbrough, 16 Ala. 109 1025
White Brass Castings Co. v. Union Metal Mfg. Co., 135 Ill. App. 32 1543, 1544
Whitecar v. Michenor, 37 N. J. Eq. 6 2482
White Cloud Milling &c. Co. v. Thomson, 166 Mo. App. 170 4935
White Co. v. Miller, 50 Fed. 277 2552
Whited v. Calhoun, 122 La. 100 62
Whitefield v. McLeod, 2 Bay (S. Car.) 380 209
Whitehall First Nat. Bank v. Lamb, 50 N. Y. 95 985
Whitehead, Ex parte, L. R. 14 Q. B. Div. 419 1251
Whitehead v. Anderson, 9 M. & W. 518 3278, 5073, 5075, 5078
v. Ballinger, 38 Colo. 66 1004
v. Brothers Lodge, 23 Ky. L. 29 1602
v. Burgess, 61 N. J. L. 75 1023, 1413, 1420
v. Coyle, 1 Ind. App. 450 4835
v. Gattersall, 1 Ad. & El. 491 2977
v. Kennedy, 69 N. Y. 462 153
v. Latham, 83 N. Car. 232 2732
v. Peck, 1 Ga. 140 987
v. Pittsburgh Bank, 2 W. & S. (Pa.) 172 4956
v. Potter, 4 Ired. L. (N. Car.) 257 231
v. Root, 2 Metc. (Ky.) 584 4985
v. Spivy, 103 N. Car. 66 4765
v. Thorp, 22 Iowa 425 3531
v. Tuckett, 15 East 400 453, 4159
v. Wells, 29 Ark. 99 456
Whitehead &c. Mach. Co. v. Ryder, 139 Mass. 366 5113
Whitehill v. Gotwalt, 3 Pen. & W. (Pa.) 313 2883
v. Lowe, 10 Utah 419 212, 2292, 2293
v. Schwartz, 27 Pa. Super. Ct. 526 1988
v. Western Union Tel. Co., 136 Fed. 499 1417
Whitehouse v. Moore, 13 Abb. Pr. (N. Y.) 142 1710
v. Travelers' Ins. Co., 7 Ins. L. J. 23 4390
Whitehurst v. Boyd, 8 Ala. 375 1522
v. Hickey, 3 Mart. (N. S.) (La.) 589 3596
v. Hyman, 90 N. Car. 487 1228
v. North Carolina Mut. Ins. Co., 52 N. Car. 433 4301
Whiteley v. Terry, 83 App. Div. (N. Y.) 197 2807
v. Whiteley, 120 Mich. 30 2458
Whitely v. Bradley, 13 Cal. App. 720 4952
White Live Stock &c. Co. v. Chicago, M. & St. P. R. Co., 87 Mo. App. 330 1693
Whiteman v. Chidress, 6 Humph. (Tenn.) 303 3379
v. Fayette-Fuel Gas. Co., 139 Pa. St. 492 2563
v. New York, 21 Hun (N. Y.) 117 3707
Whitemore v. Haroldson, 2 Lea (Tenn.) 312 3120, 3121
White Mountains R. Co. v. Bay State Iron Co., 50 N. H. 57 3034
White River, L. & W. R. Co. v. Star Ranch &c. Co., 77 Ark. 128 3952
White R. Sav. Bank v. Capital Sav. Bank, 77 Vt. 123 3040, 3050, 3054, 4061
White's Bank v. Ward, 35 Barb. (N. Y.) 637 2660
Whitescarver v. Bonney, 9 Iowa 480 417
Whitesell v. Crane, 8 Watts & S. (Pa.) 369 3314
White Sewing Machine Co. v. Bullock (N. Car.), 76 S. E. 634 5110, 5115
v. Courtney, 141 Cal. 674 3958
v. Dakin, 86 Mich. 581 2007
v. Hines, 61 Mich. 423 4876
Whiteside v. Adams Express Co., 89 Nebr. 430 3016
v. Hoskins, 20 Mont. 361 1936
v. Jennings, 19 Ala. 784 2162
v. Magruder, 75 Mo. App. 364 2672
v. Martin, 7 Yerg. (Tenn.) 384 3831
v. Noyac Cottage Assn., 142 N. Y. 585 2555
v. Oasis Club, 162 Mo. App. 502 4525
v. Winans, 29 Pa. Super. Ct. 244 2276, 2334
Whitesides v. Cannon, 23 Mo. 457 394
v. Greenlee, 2 Dev. Eq. (N. Car.) 152 443
v. Hunt, 97 Ind. 191 1003, 4985
v. Lafferty, 3 Humph. (Tenn.) 150 4906
v. Taylor, 105 Ill. 496 78, 109, 128
White Star Line v. Star Line of Steamers, 141 Mich. 604 897, 898, 1066
White Star Min. Co. v. Hultberg, 220 Ill. 578 2940, 2944, 2979
White Walnut Coal Co. v. Crescent Coal & Mining Co. (Ill.), 98 N. E. 669 5079, 5080
v. Crescent Coal &c. Co., 162 Ill. App. 353 5090
White Water Valley Canal Co. v. Henderson, 3 Ind. 3 2950, 2980
White Water Valley &c. Co. v. Vallette, 21 How. (U. S.) 414 546, 547, 3580, 3832, 4658
Whitewell v. Warner, 20 Vt. 425 456
Whitfield v. Aetna Life Ins. Co., 205 U. S. 489 4369
v. Collingwood, 1 C. & K. 325 2019
v. Le Despencer, 2 Cowp. 754 3122
v. Levy, 35 N. J. L. 149 1559, 1560, 2150
v. Riddle, 78 Ala. 99 459
v. Whitfield, 30 N. Car. 163 2947
v. Zellnor, 24 Miss. 663 2102
Whitford v. Foy, 65 N. Car. 265 510
v. Herting, 60 Ill. App. 413 199
v. Horn, 18 Kans. 455 202
Whitin v. Paul, 13 R. I. 40 3044
Whiting v. Adams, 66 Vt. 679 4714
v. Beebe, 12 Ark. 421 1986
v. Burke, L. R. 10 Eq. 539 1491
v. Burkhardt, 178 Mass. 535 4277
v. Dewey, 15 Pick. (Mass.) 428 2251
v. Farrand, 1 Conn. 60 4954, 5021
v. Hill, 23 Mich, 398 71, 90
v. Leakin, 66 Md. 255 4890, 4952
v. Ohlert, 52 Mich. 462 1270, 1278
v. Pittsburgh Opera House Co., 88 Pa. St. 100 1278
v. Plumas Co., 64 Cal. 65 2061
v. Price, 172 Mass. 240 73, 190
v. Ralph, 75 Conn. 41 202
v. Sheboygan &c. R. Co., 25 Wis. 167 570
v. Sullivan, 7 Mass. 107 1359
v. Western Stage Co., 20 Iowa 554 462
Whitingham's Case, 8 Coke 42 B. 335
Whiting Mfg. Co. v. Fourth St. Nat. Bank, 15 Pa. Super. Ct. 419 1153
Whitla v. Butler, 99 Mich. 51 4928
v. Moore, 164 Pa. St. 451 5047
Whitley v. Barnett, 151 Iowa 487 4702, 4711, 4714

[Vols. 1, §§ 1–637; 2, §§ 645–1846; 3, §§ 1855–2807; 4, §§ 2830–3919; 5, §§ 3930–5117.]

Whitley v. Dunham Lumber Co., 89 Ala. 493 1927, 2541
v. James, 121 Ga. 521 459
v. McConnell, 133 Ga. 738 695
v. Piedmont &c. Life Ins. Co., 71 N. Car. 480 4095, 4134
v. Whitley, 26 Ky. L. 134 1285, 2661
Whitlock v. Consumers' Gas Trust Co., 127 Ind. 62 2488, 2526
v. Crew, 28 Ga. 289 2265
v. Duffield, Hoffm. Ch. (N. Y.) 110 170, 2959
v. Heard, 13 Ala. 776 3052, 3089
v. Redford, 82 Ky. 390 2957
v. Waltham, 1 Salk. 157 1929
Whitlock Mach. Co. v. Holway, 92 Maine 414 144
Whitmack v. Chicago &c. R. Co., 82 Nebr. 464 3156
Whitman v. Bowden, 27 S. Car. 53 506, 4906
v. Connor, 40 N. Y. Super. Ct. 339 1160, 4828
v. Mast &c. Co., 11 Wash. 318 1169
v. Milwaukee Fire Ins. Co., 128 Wis. 124 4037
v. Oxford Nat. Bank, 176 U. S. 559 3, 2740
v. Robinson, 21 Md. 30 4952
v. St. Paul &c. R. Co., 8 Gil. (Minn.) 90 2595
v. Winchester &c. Repeating Arms Co., 55 Conn. 247 1446
Whitman Agriculture Assn. v. National R. &c. Industrial Assn., 45 Mo. App. 90 1587, 3527
Whitman Agricultural Co. v. Hornbrook, 24 Ind. App. 255 48, 4983
v. Strand, 8 Wash. 647 57, 5021
Whitmarsh v. Conway Fire Ins. Co., 16 Gray (Mass.) 359 1708, 4231
v. Hall, 3 Denio (N. Y.) 375 305, 338, 353
v. Walker, 1 Metc. (Mass.) 313 1260, 1268, 1269
Whitmer v. Frye, 10 Mo. 348 2014, 4636
Whitmire v. Montgomery, 165 Pa. St. 253 948
Whitmore v. Coates, 14 Mo. 9 1708
v. Dwelling House Ins. Co., 148 Pa. St. 405 4305
v. Gilmour, 12 M. & W. 808 3781
v. Hay, 85 Wis. 240 2369, 2381
v. Learned, 70 Maine 276 1664
v. Le Ballister, 35 Maine 488 2952, 2979
v. Nickerson, 125 Mass. 496 64, 3375, 3387
v. Orono &c. Paper Co., 91 Maine 297 130
v. Shiverick, 3 Nev. 288 4891, 4915
v. South Boston Iron Co., 2 Allen (Mass.) 52 129, 1713, 1725, 5007
v. Supreme Lodge Knights and Ladies of Honor, 100 Mo. 36 465, 4068, 4070, 4075
v. Whitcomb, 43 Maine 458 314
Whitnack v. Chicago, B. & Q. R. Co., 82 Nebr. 464 3192
Whitney, In re, 146 App. Div. (N. Y.) 45 1985
Whitney v. Allaire, 1 N. Y. 305 89
v. American Ins. Co. (Cal.), 56 Pac. 50 4260, 4343
v. American Ins. Co., 127 Cal. 464 1867, 4309
v. Arnold, 10 Cal. 531 3907
v. Bigelow, 4 Pick. (Mass.) 110 212
v. Black River Ins. Co., 72 N. Y. 117 4199, 4246, 4281
v. Boardman, 118 Mass. 242 1661
Whitney v. Buckman, 13 Cal. 536 4618, 4620, 4660
v. Burr, 115 Ill. 289 2319, 5109
v. Cady, 71 Conn. 166 4010
v. Chicago, A. & N. R. Co., 133 Iowa 508 2562
v. Closson, 138 Mass. 49 414
v. Cochran, 1 Scam. (Ill.) 209 1215
v. Cook, 53 Miss. 551 2074
v. Cotten, 53 Miss. 689 4893
v. Dewey, 158 Fed. 385 4905
v. Dutch, 14 Mass. 457 268, 275, 277, 287, 302, 304, 308, 323, 3397, 3893
v. Esson, 99 Mass. 308 1679
v. Ferris, 10 Johns. (N. Y.) 66 4938
v. First Nat. Bank, 55 Vt. 154 3000
v. Fox, 166 U. S. 637 2648
v. Goddard, 20 Pick. (Mass.) 304 2669
v. Gretna State Bank, 50 Nebr. 438 478
v. Hale, 67 N. H. 385 4620
v. Haven, 13 Mass. 172 4464
v. Holmes, 15 Mass. 152 2943
v. Hop Bitters Mfg. Co., 50 Hun (N. Y.) 601 186, 1780
v. Lowe, 59 Nebr. 87 4735
v. Lowell, 33 Maine 318 4837
v. Merchants' Union Exp. Co., 104 Mass. 152 3541
v. Nat. Masonic &c. Assn., 52 Minn. 378 726, 2948
v. National &c. Assn., 57 Minn. 472 4155, 4185
v. New York, 6 Abb. N. Cas. (N. Y.) 329 2724
v. New York R. Co., 102 Fed. 850 3309
v. Olean, 45 App. Div. (N. Y.) 435 1564, 3665
v. Olney, 3 Mason (U. S.) 280 4687
v. Peay, 24 Ark. 22 3045, 3586
v. Port Huron, 88 Mich. 268 144
v. Reese, 11 Gil. (Minn.) 87 2670
v. Richardson, 31 Vt. 300 2768
v. Roberts, 22 Ill. 381 2443
v. Slayton, 40 Maine 224 811
v. Smith, L. R. 4 Ch. 513 506
v. Snyder, 2 Lans. (N. Y.) 477 101
v. State Bank, 7 Wis. 620 1255
v. Stearns, 16 Maine 394 247, 1314, 2304
v. Stone, 23 Cal. 275 2982
v. Stow, 111 Mass. 368 3372
v. Swett, 22 N. H. 10 1270, 4581
v. Townsend, 2 Lans. (N. Y.) 249 4607
v. Traynor, 74 Wis. 289 4728
v. Union R. Co., 11 Gray (Mass.) 359 3847, 3879
v. Union Trust Co., 65 N. Y. 576 459, 544
v. Wilder, 54 Fed. 554 2586
v. Wyman, 101 U. S. 392 47, 463, 465, 531, 533, 555
Whitney Arms Co. v. Barlow, 63 N. Y. 62 275, 556, 558, 560
Whitney Estate Co. v. Northern Assur. Co., 155 Cal. 521 4021
Whitney Mfg. Co. v. Richmond &c. R. Co., 38 S. Car. 365 3271
Whiton v. Whiton, 179 Ill. 32 1324, 1326
Whitridge v. Whitridge, 76 Md. 54 149
Whitsett v. Kershow, 4 Colo. 419 4655
v. People's Nat. Bank, 138 Mo. App. 81 2014
v. Womack, 8 Ala. 466 3502
Whitside v. Supreme Conclave, 82 Fed. 275 4148
Whitson v. Columbia Phonograph Co., 18 App. D. C. 565 838
v. Gray, 40 Tenn. 441 71
v. Stodder, 8 Mart. (La.) 95 1115
Whitt v. Bailey (Ky.), 59 S. W. 514 236
v. Blount, 124 Ga. 671 144, 145, 146, 4878
v. Whitt, 145 Ky. 367 2393

[Vols. 1, §§ 1–637; 2, §§ 645–1846; 3, §§ 1855–2807; 4, §§ 2830–3919; 5, §§ 3930–5117.]

Whittaker, Ex parte, L. R. 10 Ch. App. Cas. 446 72, 88
Whittaker v. Belvidere Roller-Mill Co., 55 N. J. Eq. 674 1966
v. Deadwood, 12 S. Dak. 608 144
v. Hamilton, 126 N. Car. 465 365
v. Howe, 3 Beav. 383 792, 811
v. Jordan, 104 Maine 516 4955
v. Miller, 83 Ill. 381 3844
v. Stangwick, 100 Minn. 386 2603
v. Van Hoose, 157 Ala. 286 407, 413
v. Wallace, 1 Ky. L. (abstract) 271 2961
Whittemore v. Adams, 2 Cow. (N. Y.) 626 1137
v. Cope, 11 Utah 344 1275
v. Farrington, 76 N. Y. 452 113
v. Fisher, 132 Ill. 243 4607, 4756, 4843
v. Gibbs, 24 N. H. 484 1292, 4726
v. Judd Linseed &c. Co., 124 N. Y. 565 1443, 1483
v. Macdowell, 6 U. C. C. P. 550 4966
v. Mason, 14 Ill. 392 2965
v. New York, N. H. & H. R. R. Co., 174 Mass. 363 1258
v. Whittemore, 2 N. H. 26 2969
Whitten v. Fitzwater, 129 N. Y. 626 72, 88
v. Hayden, 7 Allen (Mass.) 407 965
v. Little, 2 Ga. Dec. 99 1458
Whittenten Mfg. Co. v. M. & O. Packet Co., 21 Fed. 896 1398
Whittier v. Collins, 15 R. I. 44 3483
v. Eager, 1 Allen (Mass.) 499 231
v. Gould, 8 Watts (Pa.) 485 4936
v. Home Sav. Bank, 161 Cal. 311 1375
v. Smith, 11 Mass. 211 3027
Whittingham v. Hill, Cro. Jac. 494 301
Whittington v. Stanton (Fla.), 58 So. 489 1362, 5090
Whittle v. Skinner, 23 Vt. 531 209
Whittlesey v. Frantz, 74 N. Y. 456 1481
v. Hartford, P. & F. R. Co., 23 Conn. 421 2494
Whittleshoffer v. Strauss, 83 Ala. 517 4823
Whitton v. Goddard, 36 Vt. 730 89
v. Smith, Freem. Ch. (Miss.) 231 4929
v. Whitton, 38 N. H. 127 2043
Whittredge v. Maxam, 68 N. H. 323 2190
Whitty v. Lord Dillon, 2 F. & F. 67 3612
Whitwell v. Arthur, 35 Beav. 140 4953
v. Carter, 4 Mich. 329 1106
v. Continental Tobacco Co., 125 Fed. 454 912, 914
v. Johnson, 17 Mass. 449 1755, 1763, 1765
v. Spiker, 238 Mo. 629 179
v. Warner, 20 Vt. 425 455
v. Wright, 136 App. Div. (N. Y.) 246 1992
Whitworth v. Barnes (Mo. App.), 153 S. W. 538 2542
v. Brown, 85 Wis. 375 1621
v. Erie R. Co., 87 N. Y. 413 3286
v. Gaugain, 3 Hare 416 4658
v. Harris, 40 Miss. 483 2314, 3757
v. Hart, 22 Ala. 343 451
v. Hulse, L. R. 1 Exch. 251 2969
v. Lowell, 178 Mass. 43 2370
v. Patterson, 6 Lea (Tenn.) 119 4915
v. Thomas, 83 Ala. 308 5115
Whitzman v. Hirsh, 87 Tenn. 513 2252, 2259
Wholley v. Western Assur. Co., 174 Mass. 263 4308
Whorf v. Equitable Marine Ins. Co., 144 Mass. 68 4479
Whyte v. Rosencrantz, 123 Cal. 634 350
Wibert v. New York & E. R. Co., 12 N. Y. 245 3197
Wichard v. Jordan, 51 N. Car. 54 3499
Wichita v. Missouri &c. Tel. Co., 70 Kans. 441 2799
Wichita Land &c. Co. v. Ward, 1 Tex. Civ. App. 307 2643
Wichita Savings Bank v. Atchison &c. R. Co., 20 Kans. 519 1644, 3157
Wichita University v. Schweiter, 50 Kans. 672 1645
Wichita &c. R. Co. v. Koch, 47 Kans. 753 3216
Wichman v. Fort Orange Oil Co., 6 Ohio Dec. 540 1525
Wicker v. Durr, 225 Pa. 305 407, 3819
v. Hoppock, 6 Wall. (U. S.) 94 233, 760
v. Jones (N. Car.), 74 S. E. 801 2007, 2012, 2014
Wickersham, In re, 153 Cal. 603 201, 209, 247, 719
Wickersham v. Beers, 20 Ill. App. 243 247
v. Comerford, 96 Cal. 433 414
v. Lee, 83 Pa. St. 422 2657
v. Orr, 9 Iowa 253 1231
Wickes v. Hill, 115 Mich. 333 4690, 4983
v. Wickes, 98 Md. 307 2662
Wickham v. Barlow, 131 Fed. 819 4828
v. Hyde Park Bldg. Assn., 80 Ill. App. 523 235, 236, 2100
v. Torley, 136 Ga. 594 289, 325
v. Wickham, 2 K. & J. 478 1244
Wicks v. Cox, 11 Jur. 542 2961
v. Dean, 103 Ky. 69 2458
v. Scottish Union & National Ins. Co., 107 Wis. 606 4291, 4294
Wickson v. Monarch &c. Mfg. Co., 128 Cal. 156 1278, 1280
Wicomico County v. Bancroft, 203 U. S. 112 2757
Widaman v. Hubbard, 88 Fed. 806 4075
Widdifield v. Widdifield, 2 Binn. (Pa.) 245 1632, 1664
Wider v. Branch, 12 Ill. App. 358 462
Widger v. Baxter, 190 Mass. 130 298, 211, 412, 3401
Widgery v. Munroe, 6 Mass. 449 1755, 1763
Widiman v. Brown, 83 Mich. 241 213, 215, 216, 2031
Widincamp v. Phenix Ins. Co., 4 Ga. App. 759 1824
Widner v. Western Union Tel. Co., 47 Mich. 612 1476
v. Wilcox, 131 Iowa 223 2668
Widoe v. Webb, 20 Ohio St. 431 248, 254, 688, 1077
Widridge v. Taggart, 51 Mich. 103 353
Wiebeler v. Milwaukee &c. Ins. Co., 30 Minn. 464 1286, 4039
Wieboldt v. Standard Fashion Co., 80 Ill. App. 67 823
Wiedeman v. Keller, 171 Ill. 93 129, 5007
Wiegand v. Cent. R. Co., 75 Fed. 370 53
Wiegel v. Boone, 64 Ark. 228 2146
Wieland v. Kobick, 110 Ill. 16 316, 320, 3811
Wieler v. Louisville Water Co., 130 Fed. 251 2563, 2564
v. Schilizzi, 17 C. B. 619 5005
Wiener v. Boehm, 126 App. Div. (N. Y.) 703 4716
v. Mayer, 126 App. Div. (N. Y.) 708 4716
v. Whipple, 53 Wis. 298 1631
Wienman v. Margolish, 120 N. Y. S. 734 3932
Wier v. Batdorf, 24 Nebr. 83 1326
Wierengo v. American F. Ins. Co., 98 Mich. 621 4257
Wierich v. DeZoya, 2 Gilm. (Ill.) 385 4906
Wiermàn v. Bay City Mich. Sugar Co., 142 Mich. 422 235
v. International Bldg. &c. Union, 67 Ill. App. 550 542
Wier Plow Co. v. Walmsley, 110 Ind. 242 2013

[Vols. 1, §§ 1–637; 2, §§ 645–1846; 3, §§ 1855–2807; 4, §§ 2830–3919; 5, §§ 3930–5117.]

Wiessener v. Ayer, 176 Mass. 425 1270
Wiest v. Garman, 3 Del. Ch. 422 84, 2416
Wiestling's Appeal, In re, see Steven's Estate, In re.
Wigand v. Sichel, 3 Keyes (N. Y.) 120 1399
Wigent v. Marrs, 130 Mich. 609 2026, 2035
Wiggin v. Amory, 13 Mass. 118 4460
v. Amory, 14 Mass. 1 4486
v. Federal Stock &c. Co., 77 Conn. 507 1520, 1717
v. Goodwin, 63 Maine 389 64, 4952
v. Hodgdon, 63 N. H. 39 212
v. Tudor, 23 Pick. (Mass.) 434 1482, 1483
v. Wiggin, 43 N. H. 561 1962
Wiggins v. Bisso, 92 Tex. 219 489, 898, 1066
v. Blackshear, 86 Tex. 665 4876, 4915, 4933
v. Brand, 202 Mass. 141 4914, 4952
v. Columbian Fire-Proofing Co., 227 Pa. 511 3730
v. Graham, 51 Mo. 17 478
v. Guthrie, 101 N. Car. 661 3631
v. Hathaway, 6 Barb. (N. Y.) 632 3122
v. Jackson, 24 Ky. L. 2189 1268, 1269
v. Keizer, 6 Ind. 252 205, 211, 213, 1277, 1285
v. Lusk, 12 Ind. 132 3915
v. McDonald, 18 Cal. 126 1441
v. Markham, 131 Iowa 102 4905, 4906
v. Neversink Light & Power Co., 93 N. Y. S. 853 529
v. Snow, 89 Mich. 476 1596
v. Tumlin, 96 Ga. 753 3007, 5020
Wiggins Ferry Co. v. Chicago R. Co., 128 Mo. 224 1520
v. Chicago &c. R. Co., 73 Mo. 389 47, 1456
v. Chicago &c. R. Co., 5 Mo. App. 347 1791
v. East St. Louis, 107 U. S. 365 2757
v. Ohio & M. R. Co., 94 Ill. 83 3880
v. Ohio &c. R. Co., 72 Ill. 360 841
Wiggins Sons' Co. v. Cott-A-Lap Co., 169 Fed. 150 2517
Wiggle v. Owen, 45 Miss. 691 2662
Wigglesworth v. Dallison, 1 Doug. 201 1663, 1771, 1777, 1783, 1799, 3621
v. Dallison, 1 Smith's Leading Cases (9 Am. ed.) 842 1702
v. Steers, 1 Hen. & M. (Va.) 70 442
Wight v. Dean, 79 Ind. 407 289
v. Downing, 90 Ill. App. 1 2389
v. Gardner, 66 Ill. 94 2028
v. Gray, 73 Maine 297 4689, 4690
v. Sampter, 127 Ill. 167 1510
v. Shelby R. Co., 16 B. Mon. (Ky.) 4 1620
Wightman v. Carlisle, 14 Vt. 296 5002
v. Pettis, 29 Pa. St. 283 2966
v. Spofford, 56 Iowa 145 1456
Wightwick v. Lord, 6 H. L. Cas. 217 511
Wigmore v. Buell, 122 Cal. 144 3525
Wigton v. Bowley, 130 Mass. 252 5023
Wilhelm v. Mertz, 4 G. Green (Iowa) 54 4536
Wikle v. Johnston Laboratories, 132 Ala. 268 186, 1661
Wilber v. Baker, 24 Hun (N. Y.) 24 736
v. Supreme Lodge of New Eng. (Mass.), 78 N. E. 445 4352
Wilberly v. Matthews, 91 N. Y. 648 2958
Wilbourn v. Bishop, 62 Miss. 341 1969
v. Hurt, 139 Ala. 557 2977
Wilbur v. Almy, 12 How. (U. S.) 180 4730
v. Crane, 13 Pick. (Mass.) 284 233
v. Johnson, 58 Mo. 600 1213, 1248, 2196, 2197, 2198
Wilbur v. Stoepel, 82 Mich. 344 1632
v. Warren, 104 N. Y. 192 3849
v. Watson, 111 Fed. 493 1992
v. Wilbur, 17 R. I. 295 246, 1412
Wilburn v. Greer, 6 Ark. 255 3379
v. McCalley, 63 Ala. 436 516
Wilcocks v. Union Ins. Co., 2 Binn. (Pa.) 574 4486
Wilcox, In re, 70 Conn. 220 1599
Wilcox v. Arnold, 116 N. Car. 708 212
v. Baer, 85 Mo. App. 587 1564, 1665
v. Bates, 45 Wis. 138 510
v. Campbell, 106 N. Y. 325 2261
v. Central Acc. Ins. Co., 234 Pa. 58 4392
v. Cherry, 123 N. Car. 72 1
v. Cheviott, 92 Maine 239 4714
v. Clarke, 18 R. I. 324 2670
v. Cline, 70 Mich. 517 57, 232, 2310
v. Continental Ins. Co., 85 Wis. 193 4240, 4257
v. Daniels, 15 R. I. 261 1077
v. Derickson, 168 Pa. St. 331 4951
v. Equitable Life Assur. Soc., 173 N. Y. 50 4137
v. Fairhaven Bank, 7 Allen (Mass.) 270 1946
v. Gregory, 135 Cal. 217 212, 4622
v. Henry, 1 Dall. (U. S.) 69 265
v. Hogan, 5 Ind. 546 3024, 3027
v. Howland, 23 Pick. (Mass.) 167 146, 979, 4683
v. Hunt, 13 Pet. (U. S.) 378 1110
v. John, 21 Colo. 367 4660
v. Mann, 115 Iowa 91 74
v. Owens, 64 Ga. 601 129
v. Pratt, 52 Hun (N. Y.) 340 4907, 4953
v. Richmond & D. R. Co., 52 Fed. 264 2144
v. Roath, 12 Conn. 550 323
v. Rodman, 46 Mo. 322 2750
v. San Antonio &c. R. Co., 11 Tex. Civ. App. 487 3309
v. Singletary, Wright (Ohio) 420 2944, 2945
v. Stephenson, 30 Fla. 377 3642, 3707, 3730
v. Ten Eyck, 5 Johns. (N. Y.) 78 1579
v. Tennant, 13 Tex. Civ. App. 220 4607
v. Tetherington, 103 Ill. App. 404 3434
v. Todd, 64 Mo. 388 4667
v. Wilcox, 13 Allen (Mass.) 252 4893
v. Wood, 9 Wend. (N. Y.) 346 1803
Wilcoxon v. Bluffton, 153 Ind. 267 630
v. Logan, 91 N. Car. 449 1073
v. Osborn, 77 Mo. 621 3908
v. Wilcoxon, 199 Ill. 244 2646
Wilcox Silver Plate Co. v. Green, 72 N. Y. 17 1338, 5021
Wilcoxson v. Stitt, 65 Cal. 596 1583
Wilcus v. Kling, 87 Ill. 107 1562, 3769
Wild v. Davenport, 48 N. J. L. 129 478, 481, 4925, 4951
v. Erath, 27 La. Ann. 171 4890
v. Harris, 7 C. B. 999 1900
v. Hillas, 28 L. J. Ch. 170 110
v. Howe, 74 Mo. 551 980, 3404, 3969
v. Van Valkenburg, 7 Cal. 166 3465
v. Williams, 6 M. & W. 490 2067
Wilday v. McConnel, 63 Ill. 278 2505
Wild Cat Branch v. Ball, 45 Ind. 213 3495, 3597, 3939
Wilde v. Clarkson, 6 T. R. 303 3798
v. Homan, 58 Nebr. 634 4655
v. Merchants' Dispatch Transp. Co., 47 Iowa 247 3161
v. Wilde, 209 Mass. 205 1188
v. Wilde, 37 Nebr. 891 414, 757
Wilder v. Alderman & Sons Co., 74 S. Car. 178 2610, 2611
v. Cincinnati, 1 Ohio N. P. 347 610
v. DeCou, 18 Minn. 470 77, 84, 88

[Vols. 1, §§ 1–637; 2, §§ 645–1846; 3, §§ 1855–2807; 4, §§ 2830–3919; 5, §§ 3930–5117.]

Wilder v. DeWolf, 24 Ill. 190 3373
v. Houghton, 1 Pick. (Mass.) 87 4702, 4703
v. Morris, 7 Bush (Ky.) 420 4905, 4954
v. Rio Grande County, 41 Fed. 512 633
v. St. Johnsbury & L. C. R. Co., 65 Vt. 43 2070
v. Seelye, 8 Barb. (N. Y.) 408 1970
v. Underwood, 60 Kans. 859 2578
v. Weakley, 34 Ind. 181 371
v. Whittemore, 15 Mass. 262 2043, 4646
Wilderman v. Pitts, 29 Ill. App. 528 3713
v. Pitts, 39 Ill. App. 416 3699
Wildes v. Dudlow, L. R. 19 Eq. 198 1230, 1245, 3997
v. Savage, 1 Story (U. S.) 22 3374
v. VanVoorhis, 15 Gray (Mass.) 139 2753
Wildey v. Collier, 7 Md. 273 1047, 4676
v. Crane, 63 Mich. 720 733
v. Crane, 69 Mich. 17 2457
v. Fractional School District, 25 Mich. 419 3645, 3701, 3706, 3707
Wildey Casualty Co. v. Sheppard, 61 Kans. 351 1581
Wildman v. Radenaker, 20 Cal. 615 4835
Wild Rice Lumber Co. v. Royal Ins. Co., 99 Minn. 190 4335
Wilds v. Layton, 1 Del. Ch. 226 2532
Wile v. Wilson, 93 N. Y. 255 243
Wilensky v. Martin, 4 Ga. App. 187 48
Wiles v. Maddox, 26 Mo. 77 4891
v. Peck, 26 N. Y. 42 2943, 2974
Wiley, Ex parte, 54 Ala. 226 2750
Wiley, In re, 138 Cal. 301 1986
Wiley v. Allegany County, 51 Md. 401 2579
v. Athol, 150 Mass. 426 1607, 1608, 2046, 2147, 5048
v. Baumgardner, 97 Ind. 66 758, 791, 792, 814, 841, 848
v. Bunker Hill National Bank, 183 Mass. 495 2213
v. Ewalt, 66 Ill. 26 3824
v. Griswold, 41 Iowa 375 4931
v. Heidell, 12 Heisk. (Tenn.) 98 2436
v. Helden, 83 Kans. 544 1320
v. Holmes, 28 Mo. 286 1496
v. Knight, 27 Ala. 336 4679
v. Locke, 81 Kans. 143 3100
v. Lovely, 46 Mich. 83 3863
v. National Wall Paper Co., 70 Ill. App. 543 900, 1082
v. Rome Ins. Co. (Ga. App.), 76 S. E. 1067 4176
v. Shank, 4 Blackf. (Ind.) 420 3372
v. Shars, 21 Nebr. 712 4779, 4780 4781
v. Sirdorus, 41 Iowa 224 1530
v. Stewart, 122 Ill. 545 4928
v. Stewart, 23 Ill. App. 236 4925
v. Verhaest, 52 Wash. 475 2277
v. West Jersey R. Co., 44 N. J. L. 247 2132
v. Williamson, 68 Maine 71 4729
v. Wilson, 77 Ind. 596 329, 3816
Wilfong v. Johnson, 41 W. Va. 283 1642
Wilfred v. Myers, 40 Fed. 170 175
Wilhelm v. Caul, 2 Watts. & S. (Pa.) 26 2102
v. Caylor, 32 Md. 151 2648
v. Eaves, 21 Ore. 194 1559
v. Fimple, 31 Iowa 131 2258
v. Hardman, 13 Md. 140 305, 308
v. Schmidt, 84 Ill. 183 1932
v. Voss, 118 Mich. 106 216, 1237, 1243
Wilhelmson v. Bentley, 27 Nebr. 658 2512
Wilhite v. Billings & Eastern Montana Power Co., 39 Mont. 1 2615
v. Boulware, 88 Ky. 169 4893, 4929
v. Ferry, 66 Mo. App. 453 2504
v. Hauston, 200 Fed. 390 2902
v. Skelton, 149 Fed. 67 2280
v. Skelton, 5 Ind. T. 621 2354
Wilie v. Price, 5 Rich. Eq. (S. Car.) 91 27
Wilk v. Key, 117 Ala. 285 72, 5034
Wilke v. Harrison, 166 Pa. St. 202 2155
v. Miller, 171 Ill. 556 2299
Wilkens v. Wilkerson (Tex.), 41 S. W. 178 1602, 3709, 3710
Wilkerson v. Bishop, 47 Tenn. 24 141
v. Bruce, 37 Mo. App. 156 2072
v. Farnham, 82 Mo. 672 4561
v. Hood, 65 Mo. App. 491 140, 146, 148
v. Tillman, 66 Ala. 532 4621, 4641
v. Whitney, 7 Mo. 295 1028
v. Wootten, 28 Ga. 568 520
Wilkes v. Allen, 131 N. Car. 279 2664
v. Cornelius, 21 Ore. 348 240, 1367
v. Cotter, 28 Ark. 519 2944, 2945, 2980, 2982
v. Ferris, 5 Johns. (N. Y.) 335 1335, 3037, 3050, 5051
v. Georgia Pac. R. Co., 79 Ala. 180 557
v. Hungerford Market Co., 2 Bing. N. Cas. 281 2503
v. Sievers, 8 Cal. App. 659 1434
v. Southern R. Co., 85 S. Car. 346 2996, 4843
Wilkes-Barre v. Wyoming Hist. Soc., 134 Pa. St. 616 3869
Wilkes County v. Call, 123 N. Car. 308 602
Wilkie v. Chandon, 1 Wash. 355 3469
v. New York Mut. Life Ins. Co., 146 N. Car. 513 1514, 1528
v. Sassen (Iowa), 99 N. W. 124 158
v. Womble, 90 N. Car 254 1255
Wilkin v. Voss, 120 Iowa 500 2306
Wilkins v. Bromhead, 6 M. & G. 963 3787, 5021
v. Carter, 84 Tex. 438 3937
v. Earle, 44 N. Y. 172 3115
v. Evans, 1 Del. Ch. 156 1862
v. French, 20 Maine 111 4700
v. Holmes, 5 Cush. (Mass.) 147 5015
v. Irvine, 33 Ohio St. 138 1267
v. McGuire 2 App. D. C. 448 3465
v. Somerville, 80 Vt. 48 2345, 2348, 2353, 2700
v. State Ins. Co., 43 Minn. 177 4166, 4183
v. Tobacco Ins. Co., 30 Ohio St. 317 4199, 4451, 4466
v. Usher, 123 Ky. 696 3461
v. Van Winkle, 78 Ga. 557 2950, 2951, 2979
v. Wardens, 52 Ga. 351 3634
v. Wilkins, 35 Nebr. 212 371
v. Young, 144 Ind. 1 1542
Wilkinson, In re, 192 Pa. St. 117 2664
Wilkinson v. Black, 80 Ala. 329 2156
v. Blount Mfg. Co., 169 Mass. 374 1933
v. Chamber of Commerce, 73 Misc. (N. Y.) 141 203
v. Cheatham, 45 Ala. 337 404, 406
v. Clauson, 29 Minn. 91 84, 130
v. Colley, 164 Pa. St. 35 854, 1559
v. Conley, 133 Ga. 518 3978
v. Davies, 146 N. Y. 25 2230
v. Denning, 80 Ill. 342 782
v. Dunbar, 149 N. Car. 20 2134
v. Dunkley-Williams Co., 139 Mich. 621 4708
v. Ferree, 24 Pa. St. 190 254, 5115
v. Gibson, L. R. 4 Eq. 162 271
v. Gill, 74 N. Y. 63 1019
v. Heavenrich, 58 Mich. 574 231, 1319, 1320
v. Holiday, 33 Mich. 386 5016
v. Hyde, 3 C. B. (N. S.) 30 4432, 4499
v. Jett, 7 Leigh (Va.) 115 478
v. Kneeland, 125 Mich. 261 413, 2315
v. Lehman-Durr Co., 136 Ala. 463 527

[Vols. 1, §§ 1–637; 2, §§ 645–1846; 3, §§ 1855–2807; 4, §§ 2830–3919; 5, §§ 3930–5117.]

Wilkinson v. Light, Heat & Water Co., 78 Miss. 389 1422
v. Misner, 158 Mo. App. 551 26, 3032
v. Oliveira, 1 Bing. N. Cas. 490 207, 233
v. Peru, 61 Ind. 1 2562
v. Prichard, 145 Iowa 65 2946, 2948
v. Rogers, 12 Wkly. Rep. 284 2532
v. Rowland, 3 Willson Civ. Cas. Ct. App. (Tex.), § 11 4771
v. St. Louis &c. Dock Co., 102 Mo. 130 2662
v. Scudder, 47 N. J. Eq. 324 2651
v. Sherman, 45 N. J. Eq. 413 269, 365, 2651
v. State, 59 Ind. 416 933
v. Stitt, 175 Mass. 581 1011, 1023, 2318
v. Suplee, 166 Pa. St. 315 121
v. Tousley, 16 Minn. 299 694
v. Travelers' Ins. Co. (Tex.), 72 S. W. 1016 4241
v. Van Orman, 70 Iowa 230 633
v. Wilkinson, 129 Ala. 279 367, 2418, 2424
v. Wilkinson, 62 Mo. App. 249 1397
v. Wilkinson, 1 Des. Eq. (S. Car.) 201 1274
v. Williamson, 76 Ala. 163 107, 1677, 1717, 1719
v. Wooten, 59 Ga. 584 970, 986
Wilkirson v. Randle (Tex. Civ. App.), 29 S. W. 431 129
Wilks v. Georgia &c. R. Co., 79 Ala. 180 232
v. Robinson, 3 Rich. Law (S. Car.) 182 2660
Willamette Steam Mills Lumbering &c. Co. v. Los Angeles College Co., 94 Cal. 229 59, 174, 3632, 3637
Willan v. Willan, 2 Dow. 274 1650
Willard v. A. Siegel Gas-Fixture Co., 47 Mo. App. 1 1566
v. Bickford, 39 N. H. 536 2953
v. Bridge, 4 Barb. (N. Y.) 361 3081
v. Buckingham, 36 Conn. 395 1771, 1772
v. Bullen, 41 Ore. 25 4938
v. Crook, 21 App. D. C. 237 3438
v. Eastham, 15 Gray (Mass.) 328 404, 411, 4667, 4668
v. Longstreet, 2 Doug. (Mich.) 172 2732, 2751
v. Masonic &c. Assn., 169 Mass. 288 4392
v. Millers' & Mfrs.' Ins. Co., 24 Mo. 561 4498
v. Moulton, 4 Greenl. (Maine) 14 4618
v. Nelson, 35 Nebr. 651 101
v. Ostrander, 46 Kans. 591 1643
v. Reinhardt, 2 E. D. Smith (N. Y.) 148 3111
v. Rice, 52 Mass. 493 4839
v. Stone, 7 Cow. (N. Y.) 22 302, 335
v. Sturm, 96 Iowa 555 2753
v. Tayloe, 8 Wall. (U. S.) 557 232, 2279, 2284, 2315, 2343
v. Willard, 6 Baxt. (Tenn.) 297 146
v. Wood, 1 App. D. C. 44 2648
v. Wood, 164 U. S. 502 1138
v. Wright, 203 Mass. 406 4925
Willcox v. Consolidated Gas Co., 212 U. S. 19 2779
v. Edwards (Cal.), 123 Pac. 276 684, 1019
v. Hines, 100 Tenn. 524 130
v. Jackson, 51 Iowa 208 441, 443
v. Ryals, 110 Ga. 287 2524
Willcox &c. Co. v. Ewing, 141 U. S. 627 461
Willcuts v. Northwestern Mut. Life Ins. Co., 81 Ind. 300 1800, 4133
Willemin v. Bateson, 63 Mich. 309 713, 723
Willensky v. Central of Ga. R. Co., 136 Ga. 889 3230
Willes v. Pitkin, 1 Root (Conn.) 47 1458
Willet v. Brown, 65 Mo. 138 4893
v. Chambers, Cowp. 814 4877
Willets v. Burgess, 34 Ill. 494 2245, 2249, 4710
v. Hatch, 132 N. Y. 41 3044
v. Phoenix Bank, 9 N. Y. Super. Ct. 121 1755
v. Van Alst, 26 How. Pr. (N. Y.) 344 1265
Willett v. Stringer, 6 Duer (N. Y.) 686 3492
v. Winnell, 1 Vern. 488 4710
Willey, In re, 105 Wis. 22 1657
Willey v. Crocker-Woolworth Nat. Bank, 141 Cal. 508 4925
v. Day, 51 Pa. St. 51 1272
v. Laraway, 64 Vt. 566 1963
v. Renner, 8 N Mex. 641 479, 483, 4916
v. Snyder, 34 Mich. 60 4779
v. Tindal, 5 Del. Ch. 194 150
Willi v. Dryden, 52 Mo. 319 1448, 4574
William v. Pelley, 96 Ill. App. 346 454
William Bagaley, The, 5 Wall. (U. S.) 377 265
William Cramp & Sons &c. Co. v. Sloan, 21 Fed. 561 113
William Deering & Co. v. Mortell, 21 S. Dak. 159 3937
Williamette &c. Co. v. Los Angeles &c. Co., see Willamette Steam Mills Lumbering &c. Co. v. Los Angeles College Co.
William Glenny Glass Co. v. Taylor, 99 Ky. 24 3389
William Lindeke Land Co. v. Levy, 76 Minn. 364 464
Wm. Rogers Mfg. Co. v. Rogers, 58 Conn. 356 2320, 2518
Williams, In re, 4 Denio (N. Y.) 194 2968
Williams, In re, 149 App. Div. (N. Y.) 295 1992
Williams, In re, 118 N. Y. S. 562 1995
Williams v. Adams, 3 Sneed (Tenn.) 359 5042
v. Allen, 10 Humph. (Tenn.) 337 5024
v. Allison (Ga. App.), 74 S. E. 442 930
v. Allsup, 10 C. B. (N. S.) 417 3092, 4838
v. Armstrong, 130 Ala. 389 944
v. Atlantic Coast L. R. Co., 56 Fla. 735 3172
v. Auten, 62 Nebr. 832 1236
v. Auten, 68 Nebr. 26 1537
v. Baker, 71 Pa. St. 476 320
v. Bank, 71 Miss. 858 554
v. Bank of United States, 27 U. S. 96 3465
v. Banks, 11 Md. 198 231, 3402
v. Barnes, 28 Ala. 613 170
v. Barton, 13 La. Ann. 404 227, 2135
v. Bayley, L. R. 1 H. L. 200 146, 457, 4678
v. Beazley, 3 J. J. Marsh. (Ky.) 577 121, 122, 128
v. Bedford Bank, 63 App. Div. (N. Y.) 278 46, 235
v. Beeman, 2 Dev. (N. Car.) 483 2258, 2259
v. Bemis, 108 Mass. 91 1216
v. Bergin, 116 Cal. 56 2660, 2667
v. Bishop, 15 Ill. 553 4650
v. Blumenthal, 27 Wash. 24 222, 2058
v. Boston & A. R. Co., 17 Blatchf. (U. S.) 21 2642
v. Box of Bullion, 1 Sprague (U. S.) 57 4455
v. Boyd, 75 Ind. 286 3943

[Vols. 1, §§ 1–637; 2, §§ 645–1846; 3, §§ 1855–2807; 4, §§ 2830–3919; 5, §§ 3930–5117.]

Williams v. Branning Mfg. Co., 153 N. Car. 7 2947, 2977
v. Branning Mfg. Co., 154 N. Car. 205 726, 727
v. Bresnahan, 66 Mich. 634 2201
v. Brickell, 37 Miss. 682 18, 27, 45
v. Bricker, 83 Kans. 53 1841
v. Briggs, 11 R. I. 476 4867, 4985
v. Brown, 34 Maine 594 303, 339
v. Bruffy, 96 U. S. 176 1929, 2716
v. Bryan, 68 Tex. 593 976
v. Burgess, 10 A. & E. 499 1332
v. Burrell, 1 M. G. & S. 402 2239
v. Butler, 35 Ill. 544 456
v. Butterfield, 214 Mo. 412 3901
v. Carolina &c. R. Co., 144 N. Car. 498 3310
v. Carpenter, 14 Colo. 477 2318, 5109
v. Carrington, 1 Hilt. (N. Y.) 515 2080
v. Carwardine, 4 Barn. & Ad. 621 51
v. Central R. Co., 93 App. Div. (N. Y.) 582 3208
v. Chadwick, 74 Conn. 252 4648, 4756
v. Chamberlain, 165 Ill. 210 4983
v. Chambers (Tex. Civ. App.), 26 S. W. 270 4647
v. Chapman, 118 N. Car. 943 4985
v. Cheatmen, 19 Ark. 278 4655, 4752
v. Chicago Coal Co., 60 Ill. 149 2152
v. Chicago Exhibition Co., 188 Ill. 19 4688, 4689
v. Chicago, S. F. & C. R. Co., 112 Mo. 463 1884, 2950, 3642, 3730
v. Chicago, S. F. & C. R. Co., 153 Mo. 487 1602
v. Citizens' R. Co., 130 Ind. 71 2720, 2734, 2779
v. Clink, 90 Mich. 297 662
v. Cole, 16 Maine 207 4496
v. Coleman, 49 Mo. 325 3528
v. Collins, 67 Iowa 413 1098, 2439, 2440
v. Connor, 14 S. Car. 621 489
v. Connoway, 3 Houst. (Del.) 63 58, 1593, 2877
v. Continental Ins. Co., 24 Fed. 767 1713
v. Cowden, 13 Mo. 211 753
v. Creswell, 51 Miss. 817 552
v. Crosby Lumber Co., 118 N. Car. 928 459
v. Crutcher, 5 How. (Miss.) 71 3529, 4634
v. Cudd, 26 S. Car. 213 109, 403
v. Daiker, 33 Misc. (N. Y.) 70 84
v. Danziger, 91 Pa. St. 232 2979, 2980
v. Daubner, 103 Wis. 521 3918
v. Davis, 154 Ala. 422 4615, 4757
v. Delafield, 2 Caines (N. Y.) 329 4114
v. Deriar, 31 Mo. 13 4584
v. Dobson, 26 S. Car. 110 2201
v. Dongan, 20 Mo. 186 2662
v. Donnelly, 54 Nebr. 193 1461
v. Donough, 65 Ohio St. 499 2722
v. Downing, 18 Pa. St. 60 4539
v. Dunn, 151 N. Car. 107 2418, 2435
v. East India Co., 3 East 192 3149
v. East Wareham &c. R. Co., 171 Mass. 61 577
v. Eggleston, 170 U. S. 304 2718
v. Empire &c. Ins. Co., 8 Ga. App. 303 2050
v. Englebrecht, 37 Ohio St. 383 1067
v. Farrand, 88 Mich. 473 827, 2521, 4878
v. Finley, 99 Tex. 468 649
v. Fireman's Fund Ins. Co., 54 N. Y. 569 4278
v. First Nat. Bank, 48 Ore. 571 4824
v. Fitzhugh, 37 N. Y. 444 2512, 4676
v. Fitzmaurice, 3 H. & N. 844 3620, 3621, 3745
v. Fletcher, 129 Ill. 356 4
v. Flowers, 90 Ala. 136 975
Williams v. Forbes, 114 Ill. 167 13, 246
v. Fort Worth &c. R. Co., 82 Tex. 553 177
v. Fowle, 132 Mass. 385 737
v. Gage, 49 Miss. 777 4891
v. Gilbert, 37 N. J. Eq. 84 4643
v. Gilchrist, 11 N. H. 535 3972, 4926
v. Gillespie, 30 W. Va. 586 4929
v. Gillies, 13 Hun (N. Y.) 422 4890, 4929
v. Gillies, 75 N. Y. 197 487, 1664, 4878
v. Gilman, 3 Greenl. (Maine) 276 1681, 1688
v. Glover, 66 Ala. 189 3861
v. Grant, 1 Conn. 487 3100, 3186
v. Graves, 7 Tex. Civ. App. 356 2296, 2304
v. Gray, 9 C. B. 730 1508
v. Great Western R. Co., 52 L. T. 250 3291
v. Green, 14 Ark. 315 1559, 2126
v. Greer, 12 Ga. 459 3896, 3897
v. Gridley, 187 N. Y. 526 1514
v. Griffith, 5 M. & W. 300 1940
v. Hagar, 50 Maine 9 3427
v. Haines, 27 Iowa 251 2732
v. Hamilton, 104 Iowa 423 85, 109, 111, 112, 113, 2369, 2370
v. Hance, 7 Paige (N. Y.) 581 4683
v. Harper, 127 Ill. App. 619 2598
v. Harrison, 3 Salk. 197 304
v. Hart, 116 Mass. 513 3758
v. Hart, 2 Hill (S. Car.) 483 3449
v. Hartford Ins. Co., 54 Cal. 442 4336
v. Hastings, 59 N. H. 373 932, 1076
v. Hathaway, 19 Pick. (Mass.) 387 211
v. Haynes, 27 Iowa 251 1176
v. Hays, 143 N. Y. 442 366, 372, 4036
v. Hayward, 117 Mass. 532 4667
v. Healey, 3 Denio (N. Y.) 363 1578, 2045
v. Henshaw, 11 Pick. (Mass.) 79 4916
v. Hicks, 129 Ga. 785 2600
v. Hilton, 35 Maine 547 4620
v. Hodges, 95 N. Car. 32 4655
v. Hodges, 113 N. Car. 36 5075
v. Holcombe, 1 N. Car. L. Repos. 365 3081
v. Hollingsworth, 65 Tenn. 12 2198, 2199
v. Howard, 10 Tex. Civ. App. 527 516
v. Hugunin, 69 Ill. 214 404
v. Hurley, 135 Ala. 319 4876
v. Hutchinson, 3 N. Y. 312 18, 240
v. Inabnet, 1 Bailey (S. Car.) 343 442, 444, 445, 3824
v. Ingersoll, 89 N. Y. 508 1460
v. Irving, 47 How. Pr. (N. Y.) 440 237
v. Jackson, 107 U. S. 478 1929
v. Jenkins, 11 Ga. 595 545
v. Jensen, 75 Mo. 681 3404
v. J. L. Gates Land Co., 146 Wis. 55 2656
v. Johnson, 208 Mass. 544 483, 540, 549, 551, 582
v. Jones, 13 East. 439 1137
v. Jones, 3 H. & C. 256 2990
v. Jones, 13 M. & W. 628 1356
v. Jones, 2 Ala. 314 4845
v. Jones, 14 Bush (Ky.) 418 1142
v. Jones, 95 N. Car. 504 4823
v. Judy, 3 Gil. (Ill.) 282 1016
v. Kansas &c. Co., 85 Mo. App. 103 1537
v. Kelsey, 6 Ga. 365 453
v. Kendrick, 105 Va. 791 748
v. Kennebec Mut. Ins. Co., 31 Maine 455 4498
v. Kennedy, 134 Ga. 339 3986
v. Kerr, 152 Pa. St. 560 91
v. Keyes, 90 Mich. 290 1929
v. Ladew, 161 Pa. St. 283 2692

[Vols. 1, §§ 1–637; 2, §§ 645–1846; 3, §§ 1855–2807; 4, §§ 2830–3919; 5, §§ 3930–5117.]

Williams v. Landon, 14 Serg. & R. (Pa.) 338 2965
v. Lane, 87 Wis. 152 949
v. Langwill, 241 Ill. 441 149
v. Latham, 113 Mo. 165 3911
v. Leper, 3 Burr. 1886 1234
v. Lewis, 115 Ind. 45 4891, 4931
v. Lewis, 5 Leigh (Va.) 686 2330
v. Lilley, 67 Conn. 50 62
v. Love, 2 Head (Tenn.) 80 4915
v. Mabee, 7 N. J. Eq. 500 326
v. McFadden, 23 Fla. 143 84, 89
v. McKee, 13 Ky. L. 143 4914
v. Markland, 15 Ind. App. 669 1418, 3542, 3545, 3548, 3549, 3799, 3804
v. Marshall, 42 Barb. (N. Y.) 524 3496
v. Miles, 63 Nebr. 859 735
v. Mitchel, 112 Mo. 300 2088
v. Moniteau Nat. Bank, 72 Mo. 292 4619
v. Moor, 11 M. & W. 256 231
v. Moor, 11 M. & W. 263 212
v. Moore-Grant Co., 3 Ga. App. 756 70
v. Morancy, 3 La. Ann. 227 4735
v. Morris (Ark.), 138 S. W. 464 127
v. Morris, 95 U. S. 444 1271, 1272, 1303, 1309
v. Morton, 38 Maine 47 3537
v. Mount Hood R. & Power Co., 57 Ore. 251 3693, 3730
v. Muthersbaugh, 29 Kans. 730 4933
v. Mutual Reserve Fund Life Assn., 145 N. Car. 128 1189
v. Nall, 108 Ky. 21 2740
v. Neely, 134 Fed. 1 2490, 2648
v. New England Mut. Fire Ins. Co., 31 Maine 219 4250
v. Newport, 75 Ky. 438 2750
v. New York Central R. Co., 16 N. Y. 97 2535
v. Niagara Fire Ins. Co., 50 Iowa 561 1685, 4306
v. Nichols, 121 Mass. 435 4756
v. Ninemire, 23 Wash. 393 1717, 1718, 1719, 1800
v. Norris, 2 Litt. (Ky.) 157 321, 335
v. North German Ins. Co., 24 Fed. 625 4271
v. Norvell Shapleigh Hardware Co., 29 Okla. 331 3116
v. O'Donnell, 225 Pa. 321 3887
v. Osbon, 75 Ind. 280 3438
v. Owen, 10 Sim. 386 4609
v. Owen, 5 M. & C. 303 4654
v. Paine, 169 U. S. 55 3841
v. Paintsville Nat. Bank, 143 Ky. 781, 3463, 3467, 3480
v. Parks, 63 Nebr. 747 3477
v. Paul, 6 Bing. 653 951, 953
v. People, 132 Ill. 574 620
v. People's Fire Ins. Co., 57 N. Y. 274 4278
v. Perkins, 21 Ark. 18 252, 3936
v. Perkins, 83 Mo. 379 2942, 2951, 2963, 2982
v. Phelps, 16 Wis. 80 144
v. Pointer, 3 Lea (Tenn.) 366 3535
v. Powell, 101 Mass. 467 1677
v. Powell, 1 Ired. Eq. (N. Car.) 460 74, 210
v. Putnam, 14 N. H. 540 3390
v. Reed, 29 N. J. L. 385 146
v. Reggan, 111 Ala. 621 4650, 4654
v. Resener, 25 Ind. App. 132 1367
v. Riehl, 127 Cal. 365 1491, 3983
v. Riley, 79 Nebr. 554 2483, 2592
v. Robb, 71 Kans. 846 1688
v. Robb, 104 Mich. 242 4997
v. Roberts, 88 Ill. 11 3572
v. Robinson, 67 Ark. 517 3870
v. Robinson, 73 Maine 186 195, 1319
v. Rogers, 14 Bush (Ky.) 776 4938
Williams v. Roger Williams Ins. Co., 107 Mass. 377 4056
v. Rorer, 7 Mo. 556 4835
v. Rosenbaum, 57 Wash. 94 3766
v. Rumbough, 5 Lea (Tenn.) 606 2952
v. Saginaw, 51 Mich. 120 4876
v. St. Louis, 120 Mo. 403 2671
v. Sapieha, 94 Tex. 430 273, 275, 365, 368
v. Sayers (Ala.), 29 So. 995 1328
v. Sayers, 79 Miss. 50 4985, 5019
v. Schatz, 42 Ohio St. 47 3911, 3918
v. Schembri, 44 Minn. 250 2317
v. Schmidt, 54 Ill. 205 2951
v. School Dist. (Mo. App.), 151 S. W. 506 2485
v. Scott, 83 Ind. 405 236
v. Shackleford, 97 Mo. 322 266
v. Shelbourne, 102 Ky. 579 1381
v. Shelbourne, 19 Ky. L. 1924 1372
v. Shelly, 37 N. Y. 375 207
v. Shields, 16 Daly (N. Y.) 178 3657
v. Shoudy, 12 Wash. 362 2730
v. Silliman, 74 Tex. 626 4009, 4674
v. Smith, 66 Ark. 299 202
v. Smith, 4 Bush (Ky.) 540 4891
v. Smith, 161 Mass. 248 1305, 1324
v. Smith, 2 Caines (N. Y.) 13 4044
v. Smith, 29 R. I. 562 1374, 1400
v. Smith, 22 Wis. 594 2565
v. Sorrell, 4 Ves. Jr. 389 1445
v. Southern R. Co., 155 N. Car. 260 454, 1822
v. South Penn. Oil Co., 52 W. Va. 181 1509, 1707
v. Spurr, 24 Mich. 335 121, 122
v. Stanton, 1 Root (Conn.) 426 219
v. Starr, 5 Wis. 534 2456, 3897, 4622
v. State, 37 Ark. 463 265
v. State, 25 Fla. 734 198, 3490
v. Stewart, 56 Ga. 663 146, 2498
v. Stewart, 115 Ga. 864 1386
v. Stewart, 25 Minn. 516 2292
v. Stoll, 79 Ind. 80 101
v. Stone, 6 Wyo. 405 2428
v. Stonestreet, 3 Rand. (Va.) 559 240
v. Stratton, 18 Miss. 418 4655
v. Sturdevant, 27 Ala. 598 2456
v. Suffolk Ins. Co., 13 Pet. (U. S.) 415 4486
v. Supreme Council, 152 Mich. 1 4141
v. Talliaferro, 1 Coldw. (Tenn.) 37 1019
v. Tappan, 23 N. H. 385 647, 666
v. Teachey, 85 N. Car. 402 4725, 4726, 4730
v. Thrall, 101 Wis. 337 2047, 5112
v. Thorn, 11 Paige (N. Y.) 459 4656
v. Thweatt, 12 Rich. (S. Car.) 478 51
v. Thwing Electric Co., 160 Ill. 526 105
v. Tilt, 36 N. Y. 319 4682
v. Tozer, 185 Pa. St. 302 510a
v. Troy, 39 Ala. 118 2541
v. United States, 28 Ct. Cl. (U. S.) 518 3684
v. United States, 138 U. S. 514 2412
v. Urmston, 35 Ohio St. 296 397, 404, 412
v. Vanderbilt, 28 N. Y. 217 1895, 2131
v. Verne, 68 Tex. 414 3535
v. Wade, 1 Metc. (Mass.) 82 1178
v. Walker, 31 Ga. 195 513
v. Walker, 111 N. Car. 604 4667
v. Walker &c. Co., 18 S. Car. 577 148
v. Wall, 60 Mo. 318 1016, 1019
v. Walton, 9 Cal. 142 2940, 2982
v. Warren, 21 Ill. 541 2792, 2965, 2967, 2975
v. Washington Life Ins. Co., 31 Iowa 541 4134
v. Waters, 36 Ga. 454 1564

[Vols. 1, §§ 1–637; 2, §§ 645–1846; 3, §§ 1855–2807; 4, §§ 2830–3919; 5, §§ 3930–5117.]

Williams v. Wentworth, 5 Beav. 325 374
v. West Chicago St. R. Co., 191 Ill. 610 51
v. Western Star Lodge &c., 38 La. Ann. 620 545
v. Western Union Tel. Co., 136 N. Car. 82 2184
v. Wetherbee, 1 Aik. (Vt.) 233 3886
v. Whittell, 69 App. Div. (N. Y.) 340 196, 198
v. Williams, L. R. 2 Ch. 294 160
v. Williams, 180 Ill. 361 4655
v. Williams, 63 Md. 371 3829
v. Williams, 133 Mich. 21 442
v. Williams, 11 Sm. & M. (Miss.) 393 2965, 2966, 2968, 2974, 2982
v. Williams, 15 N. J. L. 255 3370
v. Williams, 55 Wis. 300 510
v. Williams, 114 Wis. 79 240, 1366
v. Williams, 135 Wis. 60 517
v. Wilmington &c. R. Co., 93 N. Car. 42 3157
v. Wilson, 18 Misc. (N. Y.) 42 2066
v. Wilson, Mart. & Y. (Tenn.) 248 265
v. Winans, 22 N. J. Eq. 573 2949
v. Winans, 14 N. J. L. 339 3415
v. Wood, 55 Minn. 323 2134
v. Woods, 16 Md. 220 1565, 1663, 1708, 1799, 5108
v. Wright, 69 Ga. 759 3449
v. Wright, 9 Humph. (Tenn.) 492 2502, 3961
v. Yates (Ky.), 113 S. W. 503 2134
Williams-Abbott Elec. Co. v. Model Elec. Co., 134 Iowa 665 1985
Williams' Appeal, In re, 122 Pa. St. 472 4890
Williamsburg City Fire Ins. Co. v. Cary, 83 Ill. 453 4178
v. Frothingham, 122 Mass. 391 544
Williamsburgh City Fire Ins. Co. v. Willard, 164 Fed. 404 4216, 4217, 4230
Williamsburg Knitting Mill, In re, 190 Fed. 871 4693
Williams College v. Danforth, 12 Pick. (Mass.) 541 228, 230
Williams Commission Co. v. Shirley, 136 Ky. 303 201, 247, 1002
Williams Cooperage Co. v. Scofield, 115 Fed. 119 2027
Williams Cramp & Son &c. Building Co. v. Sloan, 21 Fed. 561 1510
Williams-Hayward Shoe Co. v. Brooks, 9 Wyo. 424 1224, 1338
Williams Land Co. v. Crull (Tex. Civ. App.), 125 S. W. 339 4876
Williamson v. Adams, 16 Ill. App. 564 4915
v. Aldrich, 21 S. Dak. 13 634
v. Allison, 2 East 446 4999
v. Andrew, 4 Har. & McH. (Md.) 482 4706
v. Barbour, 9 Ch. Div 529 4932
v. Berry, 8 How. (U. S.) 495 4980
v. Brandenberg, 6 Ind. App. 97 1092
v. Branning, 86 Hun (N. Y.) 203 3904
v. Brown, 195 Mo. 313 2390
v. Canaday, 3 Ired. (N. Car.) 349 462
v. Carpenter, 205 Pa. 164 2385
v. Central of Georgia R. Co., 127 Ga. 125 2177
v. Chicago &c. R. Co., 53 Iowa 126 581
v. Cline, 40 W. Va. 194 405, 412, 1984
v. Cole, 26 Ohio St. 207 984
v. Collins, 17 Ohio 354 1490
v. Eastern Bldg. and Loan Assn., 54 S. Car. 582 560, 1538, 1564
v. Fontain, 7 Baxt. (Tenn.) 212 4893
v. Graham (Va.), 74 S. E. 393 621
v. Hall, 62 Mo. 405 185, 1817, 2244, 2245
v. Hitner, 79 Ind. 233 109, 110
v. Holt, 147 N. Car. 515 84, 89, 90
v. Johnson, 62 Vt. 378 202, 2049
Williamson v. Jones, 43 W. Va. 562 315
v. Keokuk, 44 Iowa 88 620
v. King, 2 McMul. (S. Car.) 505 2670
v. Kokomo Building & Loan Fund Assn., 89 Ind. 389 4672
v. Krohn, 66 Fed. 655 506
v. Liverpool &c. Ins. Co., 122 Fed. 59 4316
v. McClure, 37 Pa. St. 402 173, 1506, 1507, 1531
v. McGill, 8 Ohio Dec. 185 235
v. McGrath, 180 Mass. 55 1421
v. Majors, 169 Fed. 754 999, 1019, 1020
v. Mason, 23 Ala. 488 3870
v. Mason, 12 Hun (N. Y.) 97 1756
v. Michigan Fire & Marine Ins. Co., 86 Wis. 393 4277
v. Monroe, 101 Fed. 322 2648, 4905, 4906
v. New Jersey Southern R. Co., 26 N. J. Eq. 398 4823
v. New Jersey S. R. Co., 28 N. J. Eq. 277 4693
v. Nigh, 58 W. Va. 629 487
v. Postal Telegraph-Cable Co., 151 N. Car. 223 1094, 1124, 1126
v. Raney, Freem. Ch. (Miss.) 112 78
v. Rees, 15 Ohio St. 572 1490
v. Richardson, Fed. Cas. No. 17754 1688
v. Smith, 1 Coldw. (Tenn.) 1 3471
v. Snohomish Co., 64 Wash. 233 601
v. Steele, 3 Lea (Tenn.) 527 4785
v. Test, 24 Iowa 138 2257, 2258
v. Warfield, Pratt, Howell Co., 136 Ill. App. 168 1538
v. Watts, 1 Camp. 522 304
v. Williamson, 4 Iowa 279 170
v. Williamson, 71 Maine 442 2258
v. Williamson, 50 Mo. App. 194 212
v. Wilson, 1 Bland (Md.) 418 527, 4951
v. Woolf, 37 Ala. 298 3503, 3599
v. Yager, 91 Ky. 282 1466
Williamson-Halsell Frazier Co. v. Ackerman, 77 Kans. 502 140 141, 148
Williamsport Gas Co. v. Pinkerton, 95 Pa. St. 62 3464
Williamsport Hardwood L. Co. v. Baltimore C. R. Co. (W. Va.), 77 S. E. 333 2173
Williams Shoe Co. v. Gotzian, 130 Iowa 710 1233
Williamston & T. R. Co. v. Battle, 66 N. Car. 540 2489
Williams &c. Shoe Co. v. Brooks, 9 Wyo. 424 1295
William W. Brauer Steamship Co. v. Plano Mfg. Co., 135 Ill. App. 100 1538
William Wilcox Mfg. Co. v. Brazos, 74 Conn. 208 263
William W. Kendall Boot & Shoe Co. v. Johnston (Tex. Civ. App.), 24 S. W. 583 4915
Williar v. Bickford, 39 N. H. 536 2963
v. Comstock, 58 Wis. 565 2644
v. Nagle, 109 Md. 75 3611
v. Nagle, 113 Md. 614 3690
Willie v. Sandhoval, The, 92 Fed. 286 1644
Williford v. Bentley, 5 J. J. Marsh. (Ky.) 181 185, 1817
Willin v. Burdette, 172 Ill. 117 74, 153
Willing v. Peters, 7 Pa. St. 287 104
v. Peters, 12 Serg. & R. (Pa.) 177 212
Willingham v. Harrell, 36 Ala. 583 2963, 2974, 2979
v. King, 23 Fla. 478 266, 3835
v. Veal, 74 Ga. 755 4988
Willingham Sash &c. Co. v. Drew, 117 Ga. 850 216, 1989
Willings v. Consequa, Pet. (U. S.) 301 129
Willington v. Gale, 7 Mass. 138 4700
v. West Boylston, 4 Pick. (Mass.) 101 1903

[Vols. 1, §§ 1–637; 2, §§ 645–1846; 3, §§ 1855–2807; 4, §§ 2830–3919; 5, §§ 3930–5117.]

Willink v. Morris &c. Banking Co., 4 N. J. Eq. 377 4693
Willion v. Berkley, 1 Plow. 223 545, 1529
Willis, Ex parte, 1 Ves. Jun. 162 4659
Willis v. Albertson, 20 Abb. N. Cas. (N. Y.) 263 3848
v. Barron, 143 Mo. 450 4933
v. Brassfield, 8 Ky. L. (abstract) 353 2667
v. Bremner, 60 Wis. 622 4925
v. Crawford, 38 Ore. 522 476, 480, 486
v. Cushman, 115 Ind. 100 212, 1994
v. Farley, 24 Cal. 490 520
v. Fernald, 33 N. J. L. 206 1659
v. Fields, 132 Ga. 242 1862, 3932
v. Freeman, 35 Vt. 44 4890
v. Glenwood Cotton Mills, 200 Fed. 301 5067, 5069, 5072
v. Green, 5 Hill (N. Y.) 232 3410
v. Higginbotham, 61 Miss. 164 2959, 2960
v. Hill, 19 N. Car. 231 4925
v. Hulbert, 117 Mass. 151 1634, 1983
v. Lewis, 28 Tex. 185 3892
v. McIntosh, Ga. Dec. 162, pt. 1 4710
v. McIntyre, 70 Tex. 34 1944
v. Mason, 140 Ky. 88 367
v. Matthews, 46 Tex. 478 170
v. Memphis Grocery Co. (Miss.), 19 So. 101 1154
v. Morris, 63 Tex. 458 660
v. Muscogee Mfg. Co., 120 Ga. 597 2699
v. Rector, 50 Fed. 684 4938
v. Sharp, 113 N. Y. 586 518
v. Stapels, 30 Hun (N. Y.) 644 2570
v. Thompson, 85 Tex. 301 4915
v. Twambly, 13 Mass. 204 303, 304, 1457, 4665
v. Weatherford Compress Co. (Tex. Civ. App.), 66 S. W. 472 711
v. Webster, 1 App. Div. (N. Y.) 301 3713
v. Western Union Tel. Co., 69 S. Car. 531 2184
v. Willis, 2 Atk. 72 1646
v. Willis, 12 Pa. St. 159 446
v. Wyandotte, 86 Fed. 872 2572
Willis Cab & Auto Co. v. The Abbaye, 67 Misc. (N. Y.) 568 2050
Willison v. Cooke (Colo.), 130 Pac. 828 2789
v. Patteson, 7 Taunt. 436 265
v. Smith, 52 Mo. App. 133 3425
Williston v. Mathews, 55 Minn. 422 1559
Willits v. Willits, 76 Nebr. 228 293
Willitts v. Waite, 25 N. Y. 577 1167
Willman Mercantile Co. v. Fussy, 15 Mont. 511 5023
Willmering v. McGaughey, 30 Iowa 205 186, 1509, 1513, 1663, 1707
Willmott v. Barber, 15 Ch. Div. 96 2641
Willner v. Morrell, 40 N. Y. Super. Ct. 222 4835
v. Silverman, 109 Md. 341 2692, 2699
Willock, In re, 165 Pa. St. 23 423
Willock v. Crescent Oil Co., 184 Pa. St. 245 5107
v. Pennsylvania R. Co., 166 Pa. St. 184 3219, 3250
Willoughby, In re, 11 Paige (N. Y.) 257 1249, 1250
Willoughby v. Atkinson Furnishing Co., 96 Maine 372 17
v. Ball, 18 Okla. 535 3402
v. Thomas, 24 Grat. (Va.) 521 2952, 2979
Willow River Lumber Co. v. Luger Furniture Co., 102 Wis. 636 1937
Wills v. Abbey, 27 Tex. 202 708
v. Brown, 118 Mass. 137 1232
v. Carpenter, 75 Md. 80 44, 63, 175
v. Cutler, 61 N. H. 405 4925
v. Evans, 18 Ky. 1067 307
Wills v. Forester, 140 Mo. App. 321 2521
v. Jones, 13 App. D. C. 482 402
v. Leverich, 20 Ore. 168 1659
v. Nehalem Coal Co., 52 Ore. 70 531
v. Ross, 77 Ind. 1 212, 235, 1239, 1303, 3936, 3999
v. Shinn, 42 N. J. L. 138 1247
v. Simmonds, 8 Hun (N. Y.) 189 2027
v. Summers, 45 Minn. 90 1448, 4566
v. State Bank, 23 Nev. 59 1233
v. Wills, 34 Ind. 106 1397
Wills' Appeal, In re, 22 Pa. St. 325 150
Willson v. Baltimore, 83 Md. 203 1559, 2126
v. Fisher, 75 Misc. (N. Y.) 382 967
v. Louisville Trust Co., 102 Ky. 522 2663
v. Love (1896), L. R. 1 Q. B. 626 1559
v. Owen, 30 Mich. 474 489, 1086
v. Whaley, 7 Ky. L. (abstract) 527 4927
v. Whitefield, 38 Ga. 269 3535
v. Willson, 25 N. H. 229 2245, 2251, 2254, 2258, 2259, 2264
Willwerth v. Leonard, 156 Mass. 277 370, 378, 3821
Willy v. West Cornnall R. Co., 2 H. & N. 703 3280
Willyams v. Bullmore, 33 L. J. Ch. 461 1077
Wilmarth v. Woodcock, 66 Mich. 331 2534
Wilmaser v. Continental Life Ins. Co., 66 Iowa 417 4354, 4356
Wilmer v. Farris, 40 Iowa 309 1272
Wilmerding v. Mitchell, 42 N. J. L. 476 4756
Wilmhurst v. Bowker, 7 Man. & Gr. 882 1304
Wilmington v. Bryan, 141 N. Car. 666 2721
v. Crouly, 122 N. Car. 383 2671
v. Ricaud, 90 Fed. 214 144, 1386
v. Wicks, 2 Marvel (Del.) 297 1386
Wilmington & W. R. Co. v. Alsbrook, 110 N. Car. 137 2757
v. Alsbrook, 146 U. S. 279 2757
v. King, 91 U. S. 3 2748, 2769
v. Reid, 13 Wall. (U. S.) 264 2757
Wilmington City R. Co. v. Taylor, 198 Fed. 159 2604, 2605
v. White, 6 Pennew. (Del.) 363 1671, 1786
v. Wilmington &c. R. Co., 8 Del. Ch. 468 578, 866
Wilmington Dental Mfg. Co. v. Adams Exp. Co., 8 Houst. (Del.) 329 3144
Wilmington Water Power Co. v. Evans, 166 Ill. 548 1266, 1267, 4526
Wilmington &c. R. Co. v. Ling, 18 S. Car. 116 127
Wilmot v. Hurd, 11 Wend. (N. Y.) 584 5002
v. Lyon, 11 Ohio C. C. 238 1791
v. Lyon, 49 Ohio St. 296 88
v. Smith, 3 Car. & P. 453 1957, 3091, 3743
Wilmoth v. Hamilton, 127 Fed. 48 5108
Wilmouth v. Patton, 2 Bibb (Ky.) 280 5042
Wilsey v. Franklin, 57 Hun (N. Y.) 382 1367
v. Louisville &c. R. Co., 83 Ky. 511 3329
Wilson, Ex parte, 84 S. Car. 444 4925
Wilson, In re, 191 Fed. 233 5032
Wilson v. Adams Exp. Co., 27 Mo. App. 360 3261
v. Allen, 11 Ore. 154 1946
v. Anthony, 19 Ark. 16 2648, 2653
v. Atlantic Coast Line Co., 133 Fed. 1022 146
v. Augur, 176 Ill. 561 2433, 2644
v. Baker, 64 Cal. 476 2499
v. Bank, 47 Ind. App. 689 3462
v. Bannen, 1 Rob. (La.) 556 2661

[Vols. 1, §§ 1–637; 2, §§ 645–1846; 3, §§ 1855–2807; 4, §§ 2830–3919; 5, §§ 3930–5117.]

Wilson v. Baptist Education Soc., 10 Barb. (N. Y.) 308 251
v. Barker, 50 Maine 447 1390
v. Barnard, 10 Ga. App. 98 2014
v. Barnes, 13 B. Mon. (Ky.) 330 181
v. Barton, 184 Ill. 446 3844
v. Bauman, 80 Ill. 493 1794
v. Berg, 88 Pa. St. 167 2692
v. Bicknell, 170 Mass. 259 1549
v. Bigger, 7 Watts. & S. (Pa.) 111 446
v. Black, 164 Pa. St. 555 4890
v. Boor, 40 Md. 483 2955, 2979
v. Borden, 68 N. J. L. 627 2149, 3682
v. Boughton, 50 Mo. 17 2506
v. Boyce, 92 U. S. 320 4658
v. Branch, 77 Va. 65 329, 330, 340, 2662, 3812, 3814
v. Brannan, 27 Cal. 258 4835, 4844
v. Brett, 11 M. & W. 113 3026, 3075
v. Brookshire, 126 Ind. 497 74
v. Brown, 58 Ala. 62 2732, 2753
v. Brown, 34 Maine 594 326
v. Brown, 82 Pa. St. 437 2968
v. Brown (Tenn. Ch. App.), 35 S. W. 1098 157
v. Buell, 117 Ind. 315 2087
v. Burr, 25 Wend. (N. Y.) 386 211, 212, 391
v. California Bank, 121 Cal. 630 2746
v. California Cent. R. Co., 94 Cal. 166 3264, 3269
v. Carpenter, 91 Va. 183 5115
v. Carson, 12 Md. 54 4828
v. Carter Oil Co., 46 W. Va. 469 483, 557
v. Carver, 4 Hayw. (Tenn.) 90 4752, 4756
v. Chalfant, 15 Ohio 248 1258, 1267
v. Chesapeake &c. R. Co., 21 Grat. (Va.) 654 3338
v. Church, 13 Ch. Div. 1 4953
v. Church, 1 Pick. (Mass.) 23 240, 1435
v. Clark, 11 Ind. 385 2096
v. Clements, 3 Mass. 1 195, 3414
v. Clonbrock Steam Boiler Co., 105 Fed. 846 240
v. Cobb, 28 N. J. Eq. 177 476, 484
v. Cochran, 46 Pa. St. 229 3887
v. Commercial Un. Assur. Co., 51 S. Car. 540 4168
v. Conlin, 3 Ill. App. 517 1022
v. Cross, 7 Watts (Pa.) 495 2946
v. Dame, 58 N. H. 392 456
v. Davis, 1 Mont. 183 4952
v. Dean, 10 Iowa 432 1559
v. Deen, 74 N. Y. 531 1627, 1724, 2394
v. Delaney, 137 Iowa 636 800, 845, 852, 2025
v. Donnelly, 19 R. I. 113 3528
v. Doran, 110 N. Y. 101 1957
v. Drumrite, 21 Mo. 325 4656
v. Dunville, 4 L. R. Ir. 249 5117
v. Edmonds, 24 N. H. 517 214
v. Emig, 44 Kans. 125 1310, 2288
v. Empire Dairy-Salt Co., 50 App. Div. (N. Y.) 114 1552
v. Ensworth, 85 Ind. 399 741
v. Fahneslock, 44 Ind. App. 35 757, 1068
v. Finney, 13 Johns. (N. Y.) 358 3007
v. Fisher, 148 N. Car. 535 4602
v. Forbes, 2 Dev. (N. Car.) 30 2251, 2255
v. Forder, 20 Ohio St. 89 4937, 4954
v. Foree, 6 Johns. (N. Y.) 110 5091
v. Furness R. Co., L. R. 9 Eq. 28 2528, 3757
v. Galt, 18 Ill. 431 3872
v. Genesee Mut. Ins. Co., 16 Barb. (N. Y.) 511 4268
v. General Mut. Ins. Co., 12 Cush. (Mass.) 360 4486
v. George, 10 N. H. 445 1886
v. Gerhardt, 9 Colo. 585 1448
Wilson v. Getty, 57 Pa. St. 266 2410, 2411, 2422, 2942, 3882
v. Godkin, 136 Mich. 106 2125
v. Goodin, Wright (Ohio) 219 1936
v. Grand Trunk &c. R. Co., 56 Maine 60 3338
v. Haecker, 85 Ill. 349 2414
v. Hamilton, 4 Ohio St. 722 3131, 3293
v. Hamilton County, 68 Ind. 507 2562
v. Hardesty, 1 Md. Ch. 66 2512
v. Hartford Fire Ins. Co., 17 App. D. C. 14 4292
v. Hayes, 40 Minn. 531 2018, 4636
v. Head, 184 Mass. 515 996
v. Henderson, 9 Sm. & M. (Miss.) 375 64, 2019
v. Herbert, 41 N. J. L. 454 406
v. Hey, 232 Ill. 389 2694, 2698, 2700
v. Higbee, 62 Fed. 723 77, 79, 122
v. Hill, 3 Metc. (Mass.) 66 4032
v. Hill, 46 N. J. Eq. 367 2598
v. Horne, 37 Miss. 477 4933
v. Hotchkiss, 81 Mich. 172 2019
v. Hudson, 16 Tenn. 398 2671
v. Hunter, 14 Wis. 683 4669, 4687, 4929
v. International Bank, 125 App. Div. (N. Y.) 568 4955
v. Irish, 62 Iowa 260 2255
v. Isbell, 45 Ala. 142 1986
v. Jackson, 167 Mo. 135 365
v. Jamieson, 7 Pa. St. 126 64, 2018
v. Jasper, 90 Ky. 211 2368, 2375
v. Jernigan, 57 Fla. 277 1688, 1690, 1691
v. Johnson (Ind.), 38 N. E. 38 3855
v. Jones, 46 Md. 349 398
v. Josephs, 107 Ind. 490 2500
v. Keels, 54 S. Car. 545 2765
v. Keely, 5 Pa. Co. Ct. 106 2644
v. Keller, 195 Pa. St. 98 4905
v. Kieffer, 141 Mo. App. 137 3983
v. Kilcannon, 4 Hayw. (Tenn.) 182 2662
v. Kimmel, 109 Mo. 260 4632
v. Knight, 59 Ala. 172 965
v. Knott, 3 Humph. (Tenn.) 473 1909
v. Lawrence, 8 Hun (N. Y.) 593 2437
v. Lazier, 11 Grat. (Va.) 477 1176
v. Leary, 120 N. Car. 90 3833
v. Leslie, 20 Ohio 161 4823
v. Lewiston Mill Co., 106 N. Y. 314 1153
v. Lewiston Mill Co., 150 N. Y. 314 1115, 1125, 1152, 1221, 1223
v. Little, 2 N. Y. 443 3031, 3040
v. Lunt, 11 Colo. App. 56 4574
v. McCarty, 25 Grant Ch. (U. C.) 152 4911
v. McClenny, 32 Fla. 363 64, 1640
v. McCormick, 86 Va. 995 4931
v. McGreal, 12 La. Ann. 357 2657
v. McVey, 83 Ind. 108 3972
v. Marlow, 66 Ill. 385 1510, 1521
v. Marryat, 8 Dunford & East. T. R. 31 4470
v. Martin, 1 Denio (N. Y.) 602 2230
v. Martin, 40 N. H. 88 2994, 3092
v. Maryland Life Ins. Co., 60 Md. 150 113, 114
v. Mason, 158 Ill. 304 513
v. Mechanics' Sav. Bank, 45 Pa. St. 488 3461
v. Miller, 72 Ill. 616 101
v. Miller, 104 Va. 446 2661
v. Mills, 66 N. H. 315 4667
v. Mitchell, 17 S. Dak. 515 605
v. Monticello, 85 Ind. 10 127, 253
v. Moore, 13 Nebr. 240 240
v. Moriarty, 77 Cal. 596 73
v. Moriarty, 88 Cal. 207 77, 109, 2370
v. Morris, 4 Colo. App. 242 2394
v. Morse, 117 Iowa 581 483
v. Nashville Third Nat. Bank, 103 U. S. 770 3383, 3509

[Vols. 1, §§ 1–637; 2, §§ 645–1846; 3, §§ 1855–2807; 4, §§ 2830–3919; 5, §§ 3930–5117.]

Wilson v. National Bank, 103 U. S. 770 3573
v. National Fowler Bank, 47 Ind. App. 689 1014
v. New (Nebr.), 95 N. W. 502 544
v. New York Baptist Education Soc., 10 Barb. (N. Y.) 308 3500
v. New York Central R. Co., 27 Hun (N. Y.) 149 769, 3295
v. Nichols, 72 Conn. 173 79, 2433
v. Northampton & R. Co., L. R. 9 Ch. App. 279 3758
v. Northwestern &c. Assn., 53 Minn. 470 4391, 4392
v. Ott, 173 Pa. St. 253 114
v. Parrish, 52 Nebr. 6 646
v. Parshall, 129 N. Y. 223 4650, 4655
v. Patrick, 34 Iowa 362 4654, 4656
v. Peele, 78 Ind. 384 2251
v. Pelton, 40 Ohio St. 306 1386
v. People, 19 Colo. 199 3106
v. Perrin, 62 Fed. 629 4784
v. Plutus Mining Co., 174 Fed. 317 1843
v. Powers, 130 Mass. 127 236, 3404, 3969
v. Powers, 131 Mass. 539 1636
v. Queen Ins. Co., 5 Fed. 674 100
v. Railway Co., 9 C. B. (N. S.) 631 3017
v. Randall, 67 N. Y. 338 1522, 1645, 1817
v. Rankin, L. R. (1865) 1 Q. B. 162 4470
v. Ray, 13 Ind. 1 1277, 1281, 1287
v. Rehm, 117 Ill. App. 473 4647
v. Richards, 28 Minn. 337 4925
v. Ring, 40 Maine 116 4704
v. Rogers, 97 Ark. 369 4713
v. Roots, 119 Ill. 379 1517, 1522, 2048, 4533, 4996
v. Russ, 17 Fla. 691 4684
v. Russell, 4 Dak. 376 3902
v. Russell, 13 Md. 494 1994, 3849, 4641, 4642, 4643
v. Rustad, 7 N. Dak. 330 1158
v. St. Paul &c. R. Co., 41 Minn. 56 1267
v. Samuels, 100 Cal. 514 31, 233
v. Scruggs, 7 Lea (Tenn.) 635 4561
v. Seibert, 8 Am. L. Reg. (N. S.) 608 4867
v. Selbie, 7 S. Dak. 494 984
v. Senier, 14 Wis. 380 3470
v. Shaver, 3 Ont. L. 110 5017
v. Shipman, 34 Nebr. 573 2505
v. Shoenberger, 31 Pa. St. 295 4647, 4648, 4655
v. Shreaveport, 29 La. Ann. 673 3462, 3561
v. Simon, 91 Md. 1 2745
v. Simpson, 89 N. Y. 619 4951
v. Smith, 3 Burr. 1550 4491
v. Smith, 126 Fed. 916 2645
v. Smith, 23 Iowa 252 4011
v. Soper, 13 B. Mon. (Ky.) 411 4915
v. South Park, 70 Ill. 46 4634
v. Spencer, 1 Rand. (Va.) 76 648, 666
v. Standefer, 184 U. S. 399 2761
v. Stevens, 129 Ala. 630 515
v. Stewart, 63 Ind. 294 2366, 2374
v. Stratton, 47 Maine 120 1588
v. Strugnell, 7 Q. B. Div. 548 4004
v. Sullivan, 17 Utah 341 1457
v. Thomass, 127 N. Y. S. 474 420
v. Thompson, 4 Idaho 678 4647
v. Traer, 20 Iowa 231 3903, 4824
v. Tucker, 10 R. I. 578 1645
v. Union Distilling Co., 16 Colo. App. 429 1633
v. United Ins. Co., 14 Johns. (N. Y.) 227 4485
v. Wagar, 26 Mich. 452 2121
Wilson v. Wallace, 64 Miss. 13 51
v. Watts, 9 Md. 356 2440, 4679
v. Waugh, 101 Pa. St. 233 4952
v. Webber, 157 N. Y. 693 3504, 3544
v. Welles, 79 Minn. 53 508
v. Wernwag, 217 Pa. 82 2134
v. Western Fruit Co., 11 Ind. App. 89 5054, 5105
v. West Hartlepool R. Co., 2 DeG. J. & S. 475 1273
v. Weston, 57 N. Car. 349 4752
v. White, 84 Cal. 239 3844
v. White, 161 Cal. 453 2162, 2304
v. Whitmore, 140 Mass. 469 3980
v. Whitmore, 92 Hun (N. Y.) 466 3796, 3804
v. Widenham, 51 Maine 566 3887
v. Wilson, 5 H. L. Cas. 40 1535
v. Wilson, 36 Cal. 447 2664
v. Wilson, 18 Colo. 615 2974, 2977, 2979
v. Wilson, 86 Ind. 472 3874
v. Wilson (Ind. App.), 96 N. E. 791 2078
v. Wilson, 52 Iowa 44 1367
v. Wilson, 20 Ky. L. 1971 316
v. Wilson, 37 Md. 1 4867, 4985
v. Wilson, 6 Mich. 9 170
v. Wilson, 115 Mo. App. 641 1508, 1519
v. Wilson, 85 Nebr. 167 3913
v. Wilson, 23 Nev. 267 111, 2379, 2644
v. Wilson, 32 Barb. (N. Y.) 328 4684, 4685
v. Wilson, 17 Ohio St. 150 1930
v. Wilson, 26 Ore. 251 1624, 1628
v. Wilson, 41 Ore. 459 2641, 2648
v. Winter, 6 Fed. 16 945
v. Winters, 108 Tenn. 398 1326
v. Wittrock, 19 U. C. Q. B. 391 1579
v. Wold, 21 Wash. 398 463
v. Wyoming &c. Inv. Co., 129 Iowa 16 100, 112, 2370
v. Yegen, 38 Mont. 504 4879
v. York & M. L. R. Co., 11 Gill & J. (Md.) 58 2952
v. Youst, 43 W. Va. 826 4543
Wilson County v. McIntosh, 30 Kans. 234 1985
Wilson Drug Co. v. Phoenix Assur. Co., 110 N. Car. 350 4211
Wilson-Moline Buggy Co. v. Hawkins, 80 Kans. 117 2742
Wilsons v. Harper, 25 W. Va. 179 2648, 2662
Wilson's Appeal, In re, 84 Conn. 560 503
Wilson's Appeal, In re, 109 Pa. St. 606 72, 77
Wilson's Appeal, In re, 115 Pa. St. 95 520, 3536
Wilson's Appeal, In re, 3 Walk. (Pa.) 216 513
Wilson's Case, L. R. 8 Ch. 45 309
Wilson Sewing Machine Co. v. Spears, 50 Mich. 534 3358, 3425
Wilson-Ward Co. v. Farmers' Union Gin Co., 94 Ark. 200 2393, 2394
Wilt v. Cutler, 38 Mich. 189 3856
v. Huffman, 46 W. Va. 473 1441
v. Welsh, 6 Watts (Pa.) 9 317, 320
Wiltmer Lumber Co. v. Rice, 23 Ind. App. 586 558
Wiltse v. Barnes, 46 Iowa 210 5058
v. Fifield, 143 Iowa 332 4890
Wiltshear v. Cottrell, 1 El. & Bl. 674 1777
Wiltshire v. Sims, 1 Camp. 258 1710
Wimberly v. Jones, 1 Ga. Dec. 91 321, 335
v. Mayberry, 94 Ala. 240 2745
Wimbush v. Curry, 8 Ga. App. 223 2658
Wimpey v. Evans, 84 Mo. 144 3597
Winamac v. Hess, 151 Ind. 229 3722
v. Huddleston, 132 Ind. 217 2569
Winans v. Beidler, 6 Okla. 603 2490

[Vols. 1, §§ 1–637; 2, §§ 645–1846; 3, §§ 1855–2807; 4, §§ 2830–3919; 5, §§ 3930–5117.]

Winans v. Huston, 6 Wend. (N. Y.) 471 2104
v. Huyck, 71 Iowa 459 112
v. Peebles, 31 Barb. (N. Y.) 371 3819
v. Peebles, 32 N. Y. 423 401
v. Sierra Lumber Co., 66 Cal. 61 2149
v. Wilkie, 41 Mich. 264 4716, 4717, 4718
Winch v. Baldwin, 68 Iowa 764 453
v. Bean, 62 N. H. 427 2043
v. Edmunds, 34 Colo. 359 2304
Winchell v. Becker, 8 Cal. App. 362 2305
v. Bowman, 21 Barb. (N. Y.) 448 212
v. Coney, 54 Conn. 24 4620
v. Crider, 29 Ohio St. 480 110
v. National Exp. Co., 64 Vt. 15 454
Winchester v. Ball, 54 Maine 558 4843, 4844
v. Busby, 16 Can. Sup. Ct. 336 3254
v. Davis Pyrites Co., 67 Fed. 45 1439
v. Frazer, 19 Ky. L. 1366 707
v. Glazier, 152 Mass. 316 4908, 4910, 4914
v. Hees, 35 N. H. 43 4532
v. Howard, 97 Mass. 303 102, 470
v. Joslyn, 31 Colo. 220 3056
v. Newton, 2 Allen (Mass.) 492 1590, 4996
v. North British &c. Ins. Co., 160 Cal. 1 4317
v. Nutter, 52 N. H. 507 694
v. Redmond, 93 Va. 711 614
Winchester Milling Co. v. Bank of Winchester, 120 Tenn. 225 1933
Winchester Wagon Works &c. Co. v. Carman, 109 Ind. 31 1600, 5032
Winchester &c. Turnpike Road Co. v. Vimont, 5 B. Mon. (Ky.) 1 577
Winchilsea, In re, 39 Ch. Div. 168 508
Winckworth v. Mills, 2 Esp. 484 1245
Wind v. Iler, 93 Iowa 316 4980, 5020
Windbiel v. Carroll, 16 Hun (N. Y.) 101 1382
Windell v. Hudson, 102 Ind. 521 1227, 1246
Winder v. Difenderffer, 2 Bland (Md.) 166 508
v. Scholey, 83 Ohio St. 204 504
Windett v. Mutual Ins. Co., 144 U. S. 581 4623, 4629
Windham v. Children, 7 Ala. 357 1019
v. Independent Telephone Co., 35 Wash. 166 3709
Windham Cotton Mfg. Co. v. Hartford &c. R. Co., 23 Conn. 373 3756
Windham County Bank v. Kendall, 7 R. I. 77 4928
Windle v. Williams, 18 Ind. App. 158 3982
Windmiller v. Northern Pac. R. Co., 52 Wash. 613 3280
v. People, 78 Ill. App. 273 1510
Windmuller v. Pope, 107 N. Y. 674 2026, 2028, 2033, 2136, 5096
v. Standard Distilling Co., 114 Fed. 491 548
Windon v. Stewart, 43 W. Va. 711 526, 4543
Windram v. French, 151 Mass. 547 71
Windsor v. Des Moines, 110 Iowa 175 627, 629, 631
v. District of Columbia, 7 Mackey (D. C.) 96 3675
v. Hallett, 97 Ill. 204 3564
v. Kennedy, 52 Miss. 164 1943
Winebrinner v. Weisiger, 3 T. B. Mon. (Ky.) 32 741, 744, 746
Wineburgh Advertising Co. v. Faust Co., 113 N. Y. S. 709 2104
Wineman v. Fisher, 135 Mich. 604 1996
v. Fisher Elec. Mfg. Co., 118 Mich. 636 4835
v. Phillips, 93 Mich. 223 4573
Winer v. Bank of Blytheville, 89 Ark. 435 549, 3425
Wines v. Woods, 109 Ind. 291 1142
Winfield v. Dodge, 45 Mich. 355 679, 939, 948, 1092
v. Winfield Water Co., 51 Kans. 70 2421
Winfield Nat. Bank v. Croco, 46 Kans. 620 73, 146, 148, 3825, 4678
Winfree v. Jones, 104 Va. 39 1992
v. Riverside Cotton Mills Co. (Va.), 75 S. E. 309 2733
Winfrey v. Gallatin, 72 Mo. App. 191 233
Wing v. Bradner, 162 Pa. St. 72 1164
v. Chase, 35 Maine 260 196, 198, 210, 3840
v. Clark, 24 Maine 366 1897, 5021
v. Cooper, 37 Vt. 169 4607, 4647
v. Davis, 7 Greenl. (Maine) 31 1963
v. Dunn (Tex. Civ. App.), 127 S. W. 1101 2761
v. Hurlburt, 15 Vt. 607 1973
v. Mill, 1 B. & Ald. 104 214
v. Page, 62 Iowa 87 1457
v. Rogers, 138 N. Y. 361 3515
v. Thompson, 78 Wis. 256 1596, 1599
Wing & Bostwick Co. v. United States &c. Guaranty Co., 150 Fed. 672 1455
Wingarden v. Verhage, 68 Mich. 14 4892
Wingate v. Haywood, 40 N. H. 437 2497, 2502
v. Neidlinger, 50 Ind. 520 1935
v. People's Building &c. Assn., 15 Tex. Civ. App. 416 1945
v. Wilson, 53 Ind. 78 3961
Wingert v. Snouffer (Iowa), 108 N. W. 1035 2606
v. Zeigler, 91 Md. 318 4042
Wingerter v. San Francisco, 134 Cal. 547 1391
Winget v. Quincy Bldg. &c. Assn., 128 Ill. 67 974
Wingo v. McDowell, 8 Rich. (S. Car.) 446 247
Winkels, In re, 132 Fed. 590 1991
Winkler v. Higgins, 9 Ohio St. 599 3904
v. Racine Wagon &c. Co., 99 Wis. 184 2154
Winkles v. Guenther, 98 Ga. 472 2016, 2019
v. Simpson Grocery Co., 138 Ga. 482 4928
Winkley v. Foye, 33 N. H. 171 3021
v. Kaine, 32 N. H. 268 1659
Winn v. Bull, L. R. 7 Ch. Div. 29 63, 175, 3622
v. Columbia Ins. Co., 12 Pick. (Mass.) 279 4509
v. Fort Worth &c. R. Co., 12 Tex. Civ. App. 198 1431, 1454
v. Henderson, 63 Ga. 365 2531
v. Hillyer, 43 Mo. App. 139 4925
v. Itzel, 125 Wis. 19 2412
v. Lippincott Inv. Co., 125 Mo. 528 4619
v. Schenck, 33 Ky. L. 615 1412
v. Thomas, 55 N. H. 294 660
Winne v. Bampton, 3 Atk. 473 544
v. Elderkin, 2 Pin. (Wis.) 248 2942, 2982
v. Kelley, 34 Iowa 339 2134
v. Mehrbach, 130 App. Div. (N. Y.) 329 1228
v. Niagara Fire Ins. Co., 91 N. Y. 185 4171
v. Winne, 166 N. Y. 263 170
Winnebago Paper Mills v. Travis, 56 Minn. 480 1944
Winnepiseogee Paper Co. v. Eaton, 65 N. H. 13, 18 Atl. 171 3872
Winner v. Hoyt, 66 Wis. 227 1650
v. Williams, 62 Mich. 363 1338
Winnesheik Ins. Co. v. Holzgrafe, 53 Ill. 516 1627

[Vols. 1, §§ 1–637; 2, §§ 645–1846; 3, §§ 1855–2807; 4, §§ 2830–3919; 5, §§ 3930–5117.]

Winnfield v. Grigsby, 126 La. 929 1820
Winnipesaukee Camp-Meeting Assn. v. Gordon, 63 N. H. 505 3877
Winnipiseogee Paper Co. v. Eaton, 64 N. H. 234 2383
v. Eaton, 65 N. H. 13 2252, 2253, 2258, 2260, 3872
Winnipisiogee Paper Co. v. New Hampshire Lead Co., 59 Fed. 542 3856
Winona v. Jackson, 92 Minn. 453 2226, 3741
Winona Lumber Co. v. Church, 6 S. Dak. 498 464, 487
Winship v. Bank of United States, 5 Pet. (U. S.) 529 477, 490, 4878, 4925, 4928
Winside State Bank v. Lound, 52 Nebr. 469 5105
Winslow v. Baltimore &c. R. Co., 188 U. S. 646 1272
v. Brown, 7 R. I. 95 1483
v. Chiffelle, Harp. Eq. (S. Car.) 25 4890
v. Clark, 47 N. Y. 261 4726
v. Cummings, 3 Cush. (Mass.) 358 545
v. Fletcher, 53 Conn. 390 3050
v. Harriman Iron Co. (Tenn.), 42 S. W. 698 5079
v. Herrick, 9 Mich. 380 1495
v. Jones, 88 Ala. 496 4757, 4789
v. Lane, 63 Maine 161 2134
v. Leonard, 24 Pa. St. 14 5016
v. McCall, 32 Barb. (N. Y.) 241 2261
v. Merchants' Ins. Co., 4 Metc. (Mass.) 306 4689, 4690, 4779, 4790
v. Patten, 34 Maine 25 1528
v. Tarbox, 18 Maine 132 4755
v. Vermont &c. R. Co., 42 Vt. 700 3261
v. Wallace, 116 Ind. 317 4775, 4934
v. Winslow, 52 Ind. 8 170
v. Young, 94 Maine 145 487, 508
Winslow Elevator & Mach. Co. v. Hoffman, 107 Md. 621 2129, 2133
Winsor v. Commonwealth Coal Co., 63 Wash. 62 682, 749
v. Lombard, 18 Pick. (Mass.) 57 5005, 5007
v. McLellan, 2 Story (U. S.) 492 4823
v. Odd Fellows' &c. Assn., 13 R. I. 149 4352
v. Savage, 9 Metc. (Mass.) 346 1482
Winstanley v. Gleyre, 146 Ill. 27 487, 4890
Winstead v. Bingham, 14 Fed. 1 4735
v. Davis, 40 Miss. 785 3432
Winstead Sav. Bank v. Spencer, 26 Conn. 195 3899
Winstell v. Hehl, 6 Bush (Ky.) 58 4542
Winston v. Browning, 61 Ala. 80 106
v. Dalby, 64 N. Car. 299 2082
v. Ewing, 1 Ala. 129 4891
v. Hodges, 102 Ala. 304 3890
v. Louisiana Cent. Const. Co., 127 La. 10 3742
v. Spokane, 12 Wash. 524 629
v. Tennessee &c. R. Co., 1 Baxt. (Tenn.) 60 2562, 2572
v. Wachovia Bank & Trust Co. (N. Car.), 74 S. E. 611 621
v. Yeargin, 50 Ala. 340 3970
Winter v. Bandel, 30 Ark. 362 71
v. City Council of Montgomery, 65 Ala. 403 1386
v. Delaware Mut. Safety Ins. Co., 30 Pa. St. 334 4458
v. Goebner, 21 Colo. 279 2304
v. Goebner, 2 Colo. App. 259 210
v. Gorsuch, 51 Md. 180 3867
v. Haldimand, 2 Barn. & Ad. 649 4434
v. Hite, 3 Iowa 142 519
v. Johnson (S. Dak.), 131 N. W. 1020 73
v. Jones, 10 Ga. 190 2723, 2730
Winter v. Kansas City Cable R. Co., 73 Mo. App. 173 2063
v. Landphere, 42 Iowa 471 4779
v. Lethbridge, 1 M'Clel. 253 2967
v. Munton, 2 Moo. C. P. 723 2970
v. Pool, 104 Ala. 580 2017
v. Trainor, 151 Ill. 191 2294
v. United States, Hempst. (U. S.) 344 1688
v. White, 1 Brod. & B. 350 2942
v. White, 70 Md. 305 1528
Winterbottom v. Ingham, L. R. 7 Q. B. 611 1397
v. Wright, 10 Mees. & W. 109 1417
Winterfield v. Cream City Brewing Co., 96 Wis. 239 272
Wintermute v. Clarke, 5 Sandf. (N. Y.) 243 3111
v. Light, 46 Barb. (N. Y.) 278 1260
v. Snyder, 3 N. J. Eq. 489 113, 2368
v. Torrent, 83 Mich. 555 4925
Winternitz v. Porter, 86 Pa. St. 35 395
Winterport &c. Co. v. The Jasper, 1 Holmes (U. S.) 99 44
Winters v. Earl, 52 N. J. Eq. 52 4608, 4655
v. Fleece, 4 Lea (Tenn.) 546 3684
v. Hainer, 107 Tenn. 337 329
v. Hub Min. Co., 57 Fed. 287 531, 1409
v. McMahon, 23 N. Y. Weekly Digest 119 305
Winterset Nat. Bank v. Eyre, 52 Iowa 114 985
Winterton v. Winterton, 7 Hun (N. Y.) 230 2670
Winthrop v. Fairbanks, 41 Maine 307 3864
v. Union Ins. Co., 2 Wash (U. S.) 7 4462, 4464
Winthrop Sav. Bank v. Jackson, 67 Maine 570 3055
Winton v. Cornish, 5 Ohio 477 4532
v. Fort, 58 N. Car. 251 1584
v. Meeker, 25 Conn. 456 4011
v. Sherman, 20 Iowa 295 1969
Wintringham v. Hayes, 144 N. Y. 1 3006
Wintz v. Morrison, 17 Tex. 372 80
v. Vogt, 3 La. Ann. 16 811
Winward v. Lincoln, 23 R. I. 476 998, 1004, 1117, 1170
Wipfler v. Wipfler, 153 Mich. 18 3917
Wipperman v. Hardy, 17 Ind. App. 142 1926, 2079
v. Stacy, 80 Wis. 345 4937
Wirebach v. First Nat. Bank, 97 Pa. St. 543 269, 371, 373, 384, 385, 2538
Wires v. Farr, 25 Vt. 41 2743
Wirgman v. Miller, 98 Ky. 620 4354
Wirsching v. Grand Lodge &c., 67 N. J. Eq. 711 112, 113
Wirth v. Branson, 98 U. S. 118 2722
v. Calhoun, 64 Nebr. 316 932, 2154
v. Kahlenberg, 62 N. Y. S. 1030 1519
Wirtz v. Eagle Bottling Co., 50 N. J. Eq. 164 2552
Wisconsin v. Pelican Ins. Co., 127 U. S. 265 1985
v. Young, 3 Greene (Iowa) 268 3158
Wisconsin Bank v. Mann, 100 Wis. 596 2374
Wisconsin Cent. R. Co. v. Taylor County, 52 Wis. 37 1532
Wisconsin Lumber Co. v. Greene & W. Tel. Co., 127 Iowa 350 547
v. State, 97 Miss. 571 2719
Wisconsin Marine &c. Bank v. Mann, 100 Wis. 596 2369
Wisconsin Red Pressed Brick Co. v. Hood, 60 Minn. 401 129
v. Hood, 67 Minn. 329 129, 3693
Wisconsin &c. Fibre Co. v. Jeffris Lumber Co., 132 Wis. 1 1298

[Vols. 1, §§ 1-637; 2, §§ 645-1846; 3, §§ 1855-2807; 4, §§ 2830-3919; 5, §§ 3930-5117.]

Wisconsin &c. R. Co. v. McKenna, 139 Mich. 43 1273
v. Wisconsin &c. Land Co., 71 Wis. 94 4625
Wisdom v. Wilson (Tex. Civ. App.), 127 S. W. 1128 512, 1514
Wise v. Brooks, 69 Miss. 891 2365
v. Fuller, 29 N. J. Eq. 257 84
v. Outtrim, 139 Iowa 192 204, 1368
v. Postlewait, 3 W. Va. 452 3908
v. Wise, 60 S. Car. 426 4411
Wisely v. Barclew, 1 Ohio Dec. (reprint) 216 1260
Wiseman v. Beckwith, 9 Ind. 185 2744
v. Chiappella, 23 How. (U. S.) 368 3466
v. Lucksinger, 84 N. Y. 31 1267
v. Thompson, 94 Iowa 607 3702, 3720
Wiser v. Blachly, 1 Johns. Ch. (N. Y.) 437 2242
v. Blachly, 1 Johns. Ch. (N. Y.) 607 544
v. Chesley, 53 Mo. 547 3006, 3111, 3121
v. Clinton, 82 Conn. 148 375, 378, 385
v. Lockwood, 42 Vt. 720 346
v. Wise, 60 S. Car. 426 3551
Wishek v. Hammond, 10 N. Dak. 72 711
Wislizenus v. O'Fallon, 91 Mo. 184 1994
Wisner v. Bardwell, 38 Mich. 278 1077
v. Field, 11 N. Dak. 257 4914
v. Field (N. Dak.), 106 N. W. 38 1507
v. First Nat. Bank, 220 Pa. 21 3414
v. Ocumpaugh, 71 N. Y. 113 4867
Wisser v. O'Brien, 44 How. Pr. (N. Y.) 209 4845
Wissler v. Craig, 80 Va. 22 2641, 2644
Wistar v. Foster, 46 Minn. 484 2726
v. McManes, 54 Pa. St. 318 2497, 2502
Wistar's Appeal, In re, 54 Pa. St. 60 153
Wisterhaven v. Clive, 5 Ohio 136 3597
Wiswall v. Ayres, 51 Mich. 324 4675
v. Harriman, 62 N. H. 671 2079
v. McGowan, 1 Hoff. Ch. (N. Y.) 125 2293
v. Potts, 58 N. Car. 184 243
Wiswell v. Bresnahan, 84 Maine 397 29
v. First Cong. Church, 14 Ohio St. 31 2614
Witbeck v. Holland, 45 N. Y. 13 3141, 3261, 3273
v. Schuyler, 44 Barb. (N. Y.) 469 1735
v. Witbeck, 25 Mich. 439 74, 151
Witczinski v. Everman, 51 Miss. 841 4642, 4644
Withemax v. Riddle, 121 Ill. 140 78
Witherell v. Jones, 3 Barn. & Ad. 222 267
v. Maine Ins. Co., 49 Maine 200 4225
v. Wiberg, 4 Sawy. (U. S.) 232 4703
Witherington v. Huntsman, 64 Ark. 551 4915
Withers v. Atkinson, 1 Watts (Pa.) 236 91
v. Baird, 7 Watts (Pa.) 227 3903
v. Berry, 25 Kans. 373 3394, 3452
v. Drew, Cro. Eliz. 676 2962
v. Ewing, 40 Ohio St. 400 215, 335
v. Grane, 9 How. (U. S.) 213 3511
v. Love, 72 Kans. 140 387
v. Moore (Cal.), 71 Pac. 697 1792, 1804
v. Moore, 140 Cal. 591 186
v. Reynolds, 2 B. & Ad. 882 1590, 2032
v. Richardson, 5 T. B. Mon. (Ky.) 94 1213, 1248
v. Withers, 30 Ky. L. 1099 200
Witherow v. South Side Trust Co. of Pittsburg., 181 Fed. 753 1992
v. Witherow, 16 Ohio 238 5048
Witherwax v. Riddle, 121 Ill. 140 210
Withey v. Bloem, 163 Mich. 419 2783
v. Pere Marquette R. Co., 141 Mich. 412 3337
Withington v. Corey, 2 N. H. 115 2768
Withy v. Cottle, T. & Russ. 78 1557
Witkop & Holmes Co. v. Boyce, 131 App. Div. (N. Y.) 922 2517
v. Boyce, 61 Misc. (N. Y.) 126 834, 849
v. Great Atlantic & Pacific Tea Co., 69 Misc. (N. Y.) 90 2517
Witman v. Reading, 191 Pa. St. 134 1323, 4537, 4538
Witman's Appeal, In re, 28 Pa. St. 376 150
Witt v. Corcoran, L. R. 8 Ch. App. 476, note 2952
Wittbecker v. Wolters, 69 Tex. 470 2376
Witte v. Derby Fishing Co., 2 Conn. 260 558
v. Vincenot, 43 Cal. 325 3365
v. Williams, 8 S. Car. 290 64, 3373, 3374, 3387
Wittenberg v. Mollyneaux, 59 Nebr. 203 2153
v. Mollyneaux, 60 Nebr. 583 803, 818, 823, 2134
Wittenbrock v. Cass, 110 Cal. 1 504
Wittenton Mills v. Upton, 10 Gray (Mass.) 582 483
Witter v. Richards, 10 Conn. 37 4891
Witthaus v. Starin, 12 Daly (N. Y.) 226 4538
v. Zimmerman, 91 App. Div. (N. Y.) 202 1992, 1998
Witting v. St. Louis R. Co., 101 Mo. 631 3218
Wittkowsky v. Baruch, 127 N. Car. 313 658
v. Jackson County, 150 N. Car. 90 600
v. Wasson, 71 N. Car. 451 181
Wittram v. Van Wormer, 44 Ill. 525 4926
Witts v. Horney, 59 Md. 584 1646
Witty v. Matthews, 52 N. Y. 512 4565
v. Michigan Mut. Life Ins. Co., 123 Ind. 411 30, 3380
v. Southern P. Co., 76 Fed. 217 52, 1387
Witz v. Fite, 91 Va. 446 1984
v. Tregallas, 82 Md. 351 2954, 2958, 2959, 2965, 2976, 2979, 2982
Witzler v. Collins, 70 Maine 290 1644
W. K. Niver Coal Co. v. Cheronea Steamship Co., 142 Fed. 402 1913, 3242, 3243
Woarms v. United States, 39 Ct. Cl. (U. S.) 10 3677, 3708
Woart v. Winnick, 3 N. H. 473 2743
Wodock v. Robinson, 148 Pa. St. 503 1630
Woehrle v. Canclini, 158 Cal. 107 1995
Woelfel v. Hammer, 159 Pa. St. 448 2945
Wofford v. McKinna, 23 Tex. 36 1659
Wohlenberg v. Lageman, 6 Taunt. 25 2943
Woiten v. American &c. Ins. Co. (Tex.), 51 S. W. 1105 4369
Wojahn v. Nat. Union Bank, 144 Wis. 646 1358, 1361, 1363
Wokal v. Belsky, 53 App. Div. (N. Y.) 167 4352
Wolcott v. Colemen, 1 Conn. 375 2060
v. Connecticut General Life Ins. Co., 137 Mich. 309 269, 275, 367, 368, 381
v. Eagle Ins. Co., 4 Pick. (Mass.) 429 4432, 4433
v. Ensign, 53 Ind. 70 1936
v. Heath, 78 Ill. 433 1006, 4985
v. Lawrence County, 26 Mo. 272 606
v. Merchants' &c. Oil Co., 60 N. Y. S. 862 1466
v. Mount, 36 N. J. L. 262 2135, 4995, 4998, 5112
v. Mount, 38 N. J. L. 496 129
v. Patterson, 100 Mich. 227 402, 405
v. Timberman, 28 Iowa 454 3438
v. United Life &c. Assn., 55 Hun (N. Y.) 98 4398

[Vols. 1, §§ 1–637; 2, §§ 645–1846; 3, §§ 1855–2807; 4, §§ 2830–3919; 5, §§ 3930–5117.]

Wolcott v. Winchester, 15 Gray (Mass.) 461 4735
v. Yeager, 11 Ind. 84 2102
Wolderf v. Arledge, 4 Tex. Civ. App. 692 1705, 5079
v. Arledge, 11 Tex. Civ. App. 484 1797
Wolf v. Altmeyer, 8 Pa. Dist. 408 1909
v. American Tract Society, 164 N. Y. 30 4005
v. Augustine, 181 Pa. St. 576 2947
v. Banereis, 72 Md. 481 271
v. Brass, 72 Tex. 133 3863
v. Burke, 18 Colo. 264 1125, 1221
v. Des Moines &c. R. Co., 64 Iowa 380 1559
v. Dietzsch, 75 Ill. 205 2429, 5021, 5059
v. DiLarenzo, 22 Misc. (N. Y.) 323 1597
v. Dozer, 22 Kans. 436 1278
v. Fink, 1 Pa. St. 435 1475, 2008, 3972
v. Fletemeyer, 83 Ill. 418 715, 1077
v. Foster, 13 Kans. 116 1936
v. Frost, 4 Sandf. Ch. (N. Y.) 72 1267
v. Galbraith, 35 Tex. Civ. App. 505 57
v. Gerr, 43 Iowa 339 1606, 2102, 5047
v. Glassport Lumber Co., 210 Pa. 370 2531
v. Great Falls Water Power & Townsite Co., 15 Mont. 49 2342
v. Harris, 57 Ore. 276 382
v. Howes, 20 N. Y. 197 2101
v. Lawrence, 33 Misc. (N. Y.) 481 480
v. Marsh, 54 Cal. 228 2036
v. National Bank, 178 Ill. 85 1007, 1008
v. Shannon, 50 Ill. App. 396 2992
v. Shelton, 159 Ind. 531 3461
v. Studebaker, 65 Pa. St. 459 2234
v. Summers, 2 Camp. 631 3339
v. Theresa Village Mut. Fire Ins. Co., 115 Wis. 402 4647, 4650
v. Troxell, 94 Mich. 573 715
v. Wall, 40 Ohio St. 111 2113
v. Willitts, 35 Ill. 88 5106
Wolf Co. v. Bank of Commerce, 107 Ill. App. 58 3401
Wolfe v. Arrott, 109 Pa. St. 473 4548
v. Dorr, 24 Maine 104 4845
v. Dyer, 95 Mo. 545 3856
v. Fleming, 23 N. Car. 290 2670
v. Gilmer, 7 La. Ann. 583 4892
v. Hauver, 1 Gill (Md.) 84 3853
v. Howes, 24 Barb. (N. Y.) 174, 666 1892
v. Howes, 20 N. Y. 197 1891, 1903, 1905, 1919, 2040, 3698
v. Hyatt, 76 Mo. 156 2958
v. Joubert, 45 La. Ann. 1100 4878
v. Luyster, 1 Hall (N. Y. Super. Ct.) 146 50
v. McMillan, 117 Ind. 587 1645, 4608, 4652, 4655
v. Marshal, 52 Mo. 167 140, 146
v. Missouri Pac. R. Co., 97 Mo. 473 46
v. Myers, 3 Sandf. (N. Y.) 7 1644
v. Pugh, 101 Ind. 293 89
v. Scarborough, 2 Ohio St. 361 1507
v. Titus, 124 Cal. 264 2499
v. Whiteman, 4 Har. (Del.) 246 2660, 3381
Wolfenden v. Wilson, 33 U. C. Q. B. 442 1297
Wolfernaan v. Bell, 6 Wash. 84 2017
Wolfert v. Caledonia Springs Ice Co., 195 N. Y. 118 5053
Wolff v. Bluhm, 95 Wis. 257 140, 141
v. Campbell, 110 Mo. 114 1513, 1707, 1773
v. Farrell, 3 Brev. (S. Car.) 68 4843
v. Hirschfeld, 23 Tex. Civ. App. 670 800, 811
v. Koppel, 2 Denio (N. Y.) 368 1244
Wolff v. Liverpool &c. Ins. Co., 50 N. J. L. 453 727, 1586
v. Merchants Insurance Co., 31 N. Bruns. 577 4489
v. Meyer, 75 N. J. L. 181 407
v. New Orleans, 103 U. S. 358 2732, 2763, 2764
v. Oswego & O. Ins. Co., 43 Hun (N. Y.) 633 4288
v. Wells, 115 Fed. 32 1660
Wolfley v. Rising, 12 Kans. 335 4835
Wolford v. Andrews, 29 Minn. 250 3469
v. Baxter, 33 Minn. 12 4689
v. Bowen, 57 Minn. 267 1475
v. Cook, 71 Minn. 77 212
v. Military Assn., 54 Minn. 440 272
v. Powers, 85 Ind. 294 205, 210, 214, 242, 2125, 2126
v. Steele, 27 Ky. L. 1177 2307
Wolfskehl v. Western Union Tel. Co., 46 Hun (N. Y.) 542 1417
Wolfskill v. Wells, 154 Mo. App. 302 503
Wolke v. Kuhne, 109 Ind. 313 3393
Wollaston v. Tribe, L. R. 9 Eq. 44 2650
Wolle v. Brown, 4 Whart. (Pa.) 365 4938
Wollensak v. Briggs, 119 Ill. 453 2312, 3787, 5017
Wollman v. Fidelity &c. Co., 87 Mo. App. 677 4406
Wollner v. Lehman, 85 Ala. 274 88
Wollock, In re, 120 Fed. 516 1997
Wollums v. Horsley, 14 Ky. L. 642 158
Wolmershausen, In re, 62 L. T. (N. S.) 541 3978
Wolmershausen v. O'Connor, 36 L. T. (N. S.) 921 853
Wolson v. Fuller, 71 Vt. 335 490
Wolstenholme v. Smith, 34 Utah 300 3402, 3476
Wolton v. Gavin, 16 Q. B. 48 926
Wolverhampton &c. R. Co. v. London &c. R. Co., L. R. 16 Eq. 433 585
Wolverton v. Bruce (Ind. T.), 89 S. W. 1018 800
v. Collins, 34 Iowa 238 4635
v. Davis, 85 Va. 64 3540
Wolz v. Parker, 134 Mo. 458 231
Womach v. Jenkins, 128 Mo. App. 408 4581
Womack v. Austin, 1 S. Car. 421 2066
v. Coleman, 89 Minn. 17 129
v. McQuarry, 28 Ind. 103 2038
v. Womack, 8 Tex. 397 212
Womble v. Hickson, 91 Ark. 266 1524
v. Leach, 83 N. Car. 84 4813
v. Wilbur, 3 Cal. App. 535 2453
Womelsdorf v. O'Connor, 53 W. Va. 314 2411
Wommack v. Whitmore, 58 Mo. 448 3867
Wonson v. Fenno, 129 Mass. 405 2285, 2308
Wood, Ex parte (Cal.), 90 Pac. 961 285
Wood v. Adcock, 7 Exch. 468 2967
v. Allen, 111 Iowa 97 1531, 1665, 1707, 1708
v. American Fire Ins. Co., 149 N. Y. 382 4070, 4268, 4271, 4273
v. Amory, 105 N. Y. 278 121
v. Appal, 63 Pa. St. 210 3861
v. Auburn &c. R. Co., 8 N. Y. 160 2944
v. Bach, 54 Barb. (N. Y.) 134 3908
v. Bangs, 1 Dak. 179 2495
v. Bangs, 2 Pen. (Del.) 435 222, 1970, 2076, 2981
v. Baxter, 49 L. T. 45 5804
v. Beach, 7 Vt. 522 3848
v. Beath, 23 Wis. 254 4905, 4953
v. Bell, 5 E. & Bl. 355 3787
v. Bernal, 19 Ves. 220 3714
v. Bibbins, 58 Ind. 392 2258
v. Boney (N. J. Eq.), 21 Atl. 574 3714, 3735
v. Boyd, 145 Mass. 176 3864

[Vols. 1, §§ 1-637; 2, §§ 645-1846; 3, §§ 1855-2807; 4, §§ 2830-3919; 5, §§ 3930-5117.]

Wood v. Boynton, 64 Wis. 265 105, 108, 209, 210
v. Braddick, 1 Taunt. 104 4954
v. Brady, 150 U. S. 18 2715, 2719
v. Bragg, 75 Minn. 527 2668
v. Callaghan, 61 Mich. 402 44, 1943
v. Carpenter, 101 U. S. 135 2648, 2667
v. Carr, 115 Ky. 303 2731
v. Carter, 67 Nebr. 133 1473, 4933
v. Cascade F. &c. Ins. Co., 8 Wash. 427 1188, 1190
v. Casserleigh, 30 Colo. 287 721, 1441
v. Chapin, 13 N. Y. 509 207, 3848
v. Chetwood, 33 N. J. Eq. 9 2643
v. Chetwood, 44 N. J. Eq. 64 3493
v. Chicago, M. & St. P. R. Co., 68 Iowa 491 3172
v. Chicago, R. I. & P. R. Co., 60 Iowa 456 3861
v. Chicago &c. R. Co., 39 Fed. 52 3656, 3730
v. Cincinnati Safe Lock Co., 96 Ga. 120 76
v. Clark, 121 Ill. 359 1517
v. Coman, 56 Ala. 283 3493
v. Consolidated Electric Light Co., 36 Fed. 538 3517
v. Corl, 4 Metc. (Mass.) 203 1761, 1763
v. Corry Water-Works Co., 44 Fed. 146 561, 564
v. Cullen, 13 Gil. (Minn.) 365 2661
v. Dales, 20 Barb. (N. Y.) 42 37
v. Dodge, 23 S. Dak. 95 1236
v. Donovan, 132 Mass. 84 1454, 1456
v. Dudley, 8 Vt. 430 4751, 4843
v. Earle, 5 Rawle (Pa.) 44 2965
v. Egan, 39 La. Ann. 684 2650
v. Farmare, 10 Watts (Pa.) 195 170
v. Firemen's Fire Ins. Co., 126 Mass. 316 4118
v. Fisk, 63 N. Y. 245 1488
v. Flanery, 89 Mo. App. 632 1367
v. Fleet (1867), 36 N. Y. 499 1255
v. Ford, 29 Miss. 57 2648
v. Fort Wayne, 119 U. S. 312 3741, 3748
v. Fowler, 26 Kans. 682 3861
v. Fox, 1 A. K. Marsh. (Ky.) 451 4952
v. Franks, 56 Cal. 217 2201
v. Gault, 2 Md. Ch. 433 4952
v. Genett, 120 Mich. 222 1940
v. Georgia R. Co., 84 Ga. 363 3311
v. Gibbs, 35 Miss. 559 1178, 3390
v. Goodridge, 6 Cush. (Mass.) 117 3893
v. Graves, 144 Mass. 365 146
v. Guarantee Trust &c. Co., 128 U. S. 416 1936
v. Hammond, 16 R. I. 98 545
v. Helme, 14 R. I. 325 2954, 2957, 2961
v. Hickok, 2 Wend. (N. Y.) 501 1696, 1697
v. Hitchcock, 20 Wend. (N. Y.) 47 1964
v. Holden, 45 Maine 374 2942
v. Holly Mfg. Co., 100 Ala. 326 4657, 4693, 4765
v. Hubbard, 62 Fed. 753 3231
v. Humphrey, 114 Mass. 185 727
v. Iowa Bldg. & Loan Assn., 126 Iowa 464 2320
v. Jackson, 8 Wend. (N. Y.) 9 241
v. Johnson (Minn.), 135 N. W. 746 4718
v. Joliet Gaslight Co., 111 Fed. 463 1551, 2224, 3713
v. Kansas City Home Tel. Co., 223 Mo. 537 140, 145, 146, 3825
v. Kingston Coal Co., 48 Ill. 356 2258, 2265
v. Lafayette, 46 N. Y. 484 2943, 2947
v. Leadbitter, 13 M. & W. 838 1258
Wood v. Leland, 1 Metc. (Mass.) 387 1491
v. Lembcke, 72 N. J. Eq. 651 517
v. Lenox, 5 Tex. Civ. App. 318 2506
v. Lincoln & Kennebeck Ins. Co., 6 Mass. 479 4503, 4510
v. Lindley, 12 Ind. App. 258 4000
v. Losey, 50 Mich. 475 301
v. Lowry, 17 Wend. (N. Y.) 492 4823
v. McCain, 7 Ala. 800 455, 3940
v. McCann, 6 Dana (Ky.) 366 248, 1037, 1038, 1040, 1051
v. McClure, 7 Ind. 155 3000, 3026
v. McMeans, 23 Tex. 481 2660, 3391
v. Maine Cent. R. Co., 98 Maine 98 3333, 3338
v. Malone, 131 Pa. St. 554 1891, 1914
v. Martin, 115 Ga. 147 4879
v. Matthews, 73 Mo. 477 3031, 3060
v. Merritt, 2 Bosw. (N. Y.) 368 1490
v. Meyer (Miss.), 7 So. 359 546
v. Michaud, 63 Minn. 478 4982, 5091
v. Midgley, 2 Sm. & G. 115 1316
v. Mitchell, 26 Abb. N. Cas. (N. Y.) 129 3781
v. Morgan, 6 Bush (Ky.) 507 2149
v. Moriarty, 15 R. I. 518 247, 1412
v. Moriarty, 16 R. I. 201 1857
v. Mullen, 3 Rob. (La.) 395 3464
v. Myrick, 16 Gil. (Minn.) 447 2660
v. Nesbitt, 62 Hun (N. Y.) 445 517
v. Newkirk, 15 Ohio St. 295 236
v. North Western Ins. Co., 46 N. Y. 421 4279
v. Oakland &c. Rapid Transit Co., 107 Cal. 500 2227
v. Orford, 52 Cal. 412 1451
v. Partridge, 11 Mass. 488 1445, 1458
v. Patch, 11 R. I. 445 1236
v. Patterson, 4 Md. Ch. 335 110, 2379
v. Pennell, 51 Maine 52 4938
v. Perkins, 64 Fed. 817 2644
v. Pierson, 45 Mich. 313 3019
v. Potts, 140 Ala. 425 407
v. Rabe, 96 N. Y. 414 149, 504
v. Remick, 143 Mass. 102 3000
v. Ridgeville College, 114 Ind. 320 3388
v. Roeder, 45 Nebr. 311 85
v. Roeder, 50 Nebr. 476 85
v. Rosendale, 10 Ohio C. D. 66 2730
v. Rowcliffe, 6 Exch. 407 1532, 4791
v. Rowcliffe, 3 Hare 304 2543
v. Rutland &c. Ins. Co., 31 Vt. 552 4059
v. Savage, 2 Dougl. (Mich.) 316 1250, 1251
v. Seattle, 23 Wash. 1 2940
v. Sheffer, 248 Ill. 617 2330, 2334
v. Sheldon, 42 N. J. L. 421 131, 5115
v. Shepherd, 2 Pat. & H. (Va.) 442 2944, 2964, 2968, 4926
v. Silcock, 50 L. T. 251 3631
v. Smith, 43 L. J. Adm. 11 4428
v. Smith, 51 Iowa 156 4718
v. Smith, 23 Vt. 706 1782, 1790, 1791
v. Staudenmayer, 56 Kans. 399 89
v. Stedwell, 91 Iowa 224 105
v. Steele, 6 Wall. (U. S.) 80 2008, 2013, 2019
v. Strother, 76 Cal. 545 1604
v. Surrells, 89 Ill. 107 3463
v. Tassell, 6 Q. B. 234 5042
v. Terry, 30 Ark. 385 426
v. Thornly, 58 Ill. 464 1271
v. Treleven, 74 Wis. 577 2944, 2975
v. Tunnicliff, 74 N. Y. 38 2944, 2952
v. Union Gospel &c. Assn., 63 Wis. 9 2548
v. United States Fidelity &c. Co., 143 Fed. 424 4000, 4009
v. Vallette, 7 Ohio St. 172 477, 480
v. Wack, 31 Ind. App. 252 59, 110
v. Wade, 2 Stark. 167 4011
v. Warner, 15 N. J. Eq. 81 2588, 4952

[Vols. 1, §§ 1–637; 2, §§ 645–1846; 3, §§ 1855–2807; 4, §§ 2830–3919; 5, §§ 3930–5117.]

Wood v. Washburn, 2 Pick. (Mass.) 24 1612, 3496, 3535
v. Watkinson, 17 Conn. 500 1496
v. Watson, 53 Maine 300 1687
v. Wheeler, 106 N. Car. 512 1130, 2462
v. Wheeler, 111 N. Car. 231 1202
v. Whelen, 93 Ill. 153 456, 555, 4670, 4688, 4689, 4690, 4714
v. White, 4 Myl. & C. 460 517
v. White, 32 Maine 340 2373
v. Whitehead Bros. Co., 165 N. Y. 545 795, 799, 814, 832, 843, 2026
v. Williams, 142 Ill. 269 1631
v. Willis, 110 Mass. 454 2661
v. Witherow, 8 Phila. (Pa.) 517 4891
v. Wood, 1 C. & P. 59 1686
v. Wood, 124 Ind. 545 3982
v. Yeatman, 15 B. Mon. (Ky.) 270 3035
v. Zeigler, 99 Tenn. 515 1312, 2293
Woodall v. Mfg. Co., 9 Colo. App. 198 1277
Woodard v. Grover, 156 Cal. 581 2018
v. Wright, 82 Cal. 202 508
Woodberry v. McClurg, 7 Miss. 831 548
Woodbridge v. De Witt, 51 Nebr. 98 73
v. Drought, 118 Ga. 671 3353
v. Perkins, 3 Day (Conn.) 364 1445
v. Richardson, 2 Thomp. & C. (N. Y.) 418 2237
v. Spooner, 1 Chitty 661 246
v. Wright, 3 Conn. 523 1137
Woodburn v. Chamberlin, 17 Barb. (N. Y.) 446 4807
v. Friend, 19 La. 496 3968
v. Renshaw, 32 Mo. 197 213
Woodbury v. Dorman, 15 Gil. (Minn.) 272 4660
v. Gardner, 77 Maine 68 1271
v. Grimes, 1 Colo. 100 2732
v. McClurg, 78 Miss. 831 897
v. Northy, 3 Greenl. (Maine) 85 2952, 2972, 2976, 2982
v. Parshley, 7 N. H. 237 1258
v. Portland Marine Soc., 90 Maine 18 2488
v. Proctor, 9 Gray (Mass.) 18 2946
v. Roberts, 59 Iowa 348 3355
v. Swan, 58 N. H. 380 4707, 4716, 4718
v. Tampa Waterworks Co., 57 Fla. 243 1422
v. Woodbury, 141 Mass. 329 74, 154, 3827
v. Woodbury, 47 N. H. 11 1398
Woodbury Sav. Bank & Bldg. Assn. v. Charter Oak Fire & Marine Ins. Co., 31 Conn. 517 113, 2369, 2947, 4241
Woodcock v. McQueen, 11 Ind. 14 1020, 1096
Wooddy v. Old Dominion Ins. Co., 31 Grat. (Va.) 362 4043
Wooden v. Haviland, 18 Conn. 101 109, 4637
v. Little, 3 McCord (S. Car.) 487 2967
v. Shotwell, 24 N. J. L. 789 695
Woodenbury v. Spier, 122 App. Div. (N. Y.) 396 2336
Woodfin v. Marks, 104 Tenn. 512 503
Woodfolk v. Blount, 3 Hayw. (Tenn.) 146 158
v. Leslie, 2 Nott & McC. (S. Car.) 585 3353
v. Lyon, 98 Tenn. 269 429
Woodford v. Dorwin, 3 Vt. 82 1117, 4955
v. McClenahan, 4 Gilm. (Ill.) 85 459
Woodham v. Allen, 130 Cal. 194 161, 162, 717, 718, 1098
Woodhouse v. Provincial Ins. Co., 31 U. C. Q. B. 176 4446
Woodhull v. Little, 102 N. Y. 165 683
v. Rosenthal, 61 N. Y. 382 4574
Wood Hydraulic &c. Min. Co. v. King, 45 Ga. 34 552
Woodin v. Foster, 16 Barb. (N. Y.) 146 3474
Woodland Oil Co. v. Byers, 223 Pa. 241 2659
Woodland, The, 14 Blatchf. (U. S.) 499 1196
Woodle v. Whitney, 23 Wis. 55 129
Woodley v. Coventry, 2 H. & C. 164 5082
Woodman v. Chesley, 39 Maine 45 4835
v. Freeman, 25 Maine 531 2584
v. Hubbard, 25 N. H. 67 678, 1071, 3074, 3076
v. Mooring, 14 N. Car. 237 3972
v. Nottingham, 49 N. H. 387 3248
Woodmanse &c. Mfg. Co. v. Williams, 68 Fed. 489 2653
Wood Mosaic Co. v. Britt, 150 Ky. 357 2151
Wood Mowing &c. Mach. Co. v. Caldwell, 54 Ind. 270 267, 554
v. Gaertner, 55 Mich. 453 1642
v. Minneapolis & N. Elevator Co., 48 Minn. 404 4782, 4783
Woodridge v. Bockes, 170 N. Y. 596 74
Woodrop-Sims, The, 2 Dod. Adm. 85 4479
Woodrow v. Hawving, 105 Ala. 240 2112
v. Michael, 13 Mich. 187 4583
v. O'Conner, 28 Vt. 776 2960, 2961
Woodruff v. Acosta, 11 N. Y. St. 286 1696
v. Adair, 131 Ala. 530 4657, 4729
v. Berry, 40 Ark. 251 759
v. Boyden, 3 Abb. N. Cas. (N. Y.) 29 506
v. Bradstreet Co., 35 Hun (N. Y.) 16 2123
v. Brecon &c. R. Co., 54 L. J. Ch. 29 3757
v. Butler, 75 Conn. 679 1302
v. Dobbins, 7 Blackf. (Ind.) 582 1860
v. Erie &c. R. Co., 93 N. Y. 609 576
v. Garner, 27 Ind. 4 89
v. Glassford, 4 U. C. Q. B. (O. S.) 155 1393
v. Halsey, 8 Pick. (Mass.) 333 2537
v. Hensel, 5 Colo. App. 103 3392
v. Hinman, 11 Vt. 592 248, 1077
v. Hough, 91 U. S. 596 3693
v. King, 47 Wis. 261 4735, 4775, 4842
v. Logan, 6 Ark. 276 314
v. McDonald, 33 Ark. 97 209
v. McHarry, 56 Ill. 218 3903
v. Munroe, 33 Md. 146 457
v. Okolona, 57 Miss. 806 3569
v. Painter, 150 Pa. St. 91 3000, 3010, 3080
v. Robb, 19 Ohio 212 4605, 4650
v. Rochester &c. R. Co., 108 N. Y. 39 3615, 3748
v. Scaife, 83 Ala. 152 490, 4925, 4926, 4930
v. Schultz, 155 Mich. 11 3547
v. State, 3 Ark. (3 Pike) 285 2723
v. Tilman, 112 Mich. 188 4356
v. Trapnall, 10 How. (U. S.) 190 2764, 2774
v. Wentworth, 133 Mass. 309 248, 749
v. Woodruff, 28 Ky. L. 757 756
v. Woodruff, 44 N. J. Eq. 349 196, 210, 1575, 2282, 2299, 3874
v. Woodruff, 52 N. Y. 53 1517
v. Zaban, 133 Ga. 24 1399
Woodruff Sleeping & Parlor Car Co. v. Diehl, 84 Ind. 474 3111
Wood, In re, 159 Cal. 466 522
Woods v. Armstrong, 54 Ala. 150 267, 648, 666, 670, 683, 684
v. Ayres, 39 Mich. 345 3, 43, 1406
v. Bates, 126 Ill. App. 180 1008
v. Colony Bank, 114 Ga. 683 3471
v. Cramer, 34 S. Car. 508 2153

[Vols. 1, §§ 1–637; 2, §§ 645–1846; 3, §§ 1855–2807; 4, §§ 2830–3919; 5, §§ 3930–5117.]

Woods v. Devin, 13 Ill. 746 3335
v. Dial, 12 Ill. 72 2031
v. Dille, 11 Ohio 455 2298
v. Evans, 113 Ill. 186 170
v. Gaar, 93 Mich. 143 4836
v. Hall, 1 Dev. Eq. (N. Car.) 411 58
v. Hart, 50 Nebr. 497 31, 171, 172, 179, 461, 804, 1308
v. Hilderbrand, 46 Mo. 284 2015
v. James, 87 Ky. 511 2390, 2451
v. Land, 30 Mo. App. 176 1366
v. Lawrence County, 1 Black (U. S.) 386 3586
v. McGee, 7 Ohio 467 5015
v. Marietta Chair Co., 37 Pa. Super. Ct. 89 4561
v. Miller, 55 Iowa 168 1513
v. Naumkeag Steam Cotton Co., 134 Mass. 357 130
v. Page, 37 Vt. 252 2946, 2967
v. Pindall, Wright (Ohio) 507 443, 446
v. Rankin, 2 Heisk. (Tenn.) 46 978
v. Rice, 4 Metc. (Mass.) 481 2945
v. Ridley, 11 Humph. (Tenn.) 194 1176
v. Riner, 120 Ky. 162 4068, 4074
v. Roberts, 185 Ill. 489 149
v. Rose, 135 Ala. 297 4692, 4782
v. Russell, 5 Barn. & Ald. 942 3787
v. Schlater, 24 La. Ann. 284 254
v. State, 10 Mo. 698 3535
v. Thompson, 114 Mo. App. 38 5001
v. Wallace, 22 Pa. St. 171 4647, 4655, 4658
v. Wilder, 43 N. Y. 164 265, 483, 4951
v. Woods, 3 Manitoba 33 308
Wood's Appeal, In re, 92 Pa. St. 379 3035
Woodside v. Adams, 40 N. J. L. 417 4843, 4846
v. Lippold, 113 Ga. 877 110
Woodside Brewing Co. v. Pacific Fire Ins. Co., 159 N. Y. 549 4258
Woodson v. Barrett, 2 Hen. & M. (Va.) 80 1016
v. Colored Grand Lodge, 97 Miss. 210 4352
v. Gordon, Peck (Tenn.) 196 1019
v. Hopkins, 85 Miss. 171 1083
v. Veal, 60 Ga. 562 4647
Woodstock v. Hancock, 62 Vt. 348 3
Woodstock Iron Co. v. Richmond &c. Gas Co., 129 U. S. 643 748, 749, 750
Woodsville Guaranty Sav. Bank v. Ricker (Vt.), 82 Atl. 2 2670
Woodsworth v. Tanner, 94 Mo. 124 2462
Woodward v. American Exposition R. Co., 39 La. Ann. 566 3034
v. Barnes, 46 Vt. 332 275
v. Birch, 4 Bush (Ky.) 510 3115
v. Brooks, 128 Ill. 222 1165
v. Campbell, 39 Ark. 580 263
v. Cowing, 41 Maine 9 479
v. Cutter, 33 Vt. 49 3081
v. Edmunds, 20 Utah 118 1537, 3007
v. Emmons, 61 N. J. L. 281 5059
v. Fuller, 8 N. Y. 312 1604, 1607, 3705
v. Gates, 9 Vt. 358 4868
v. George N. Pierce Co., 147 Ill. App. 339 2151
v. Iowa Life Ins. Co., 104 Tenn. 49 4378
v. Jewell, 25 Fed. 689 1522
v. Jewell, 140 U. S. 247 4647
v. Lowry, 74 Ga. 148 3435, 3483
v. McAdam, 101 Cal. 438 4879
v. McCollum, 16 N. Dak. 42 2329
v. Mathews, 15 Ind. 339 3388
v. Newhall, 1 Pick. (Mass.) 500 1493
v. Parsons, 59 Ala. 625 4713
v. Payne, 16 Cal. 444 4561
v. Pickett, 8 Gray (Mass.) 617 4709
v. Pike, 43 Nebr. 777 2507
Woodward v. Republic Fire Ins. Co., 32 Hun (N. Y.) 365 4750
v. San Antonio Tr. Co. (Tex. Civ. App.), 95 S. W. 76 2993
v. Schaefer, 91 N. Y. S. 104 1996
v. Seely, 11 Ill. 157 1258, 1267
v. Smith, 109 Wis. 607 3633
v. Wilcox, 27 Ind. 207 1233, 4844
v. Winehill, 14 Wash. 394 2767
v. Winship, 12 Pick. (Mass.) 430 1779, 4937
v. Woodward, 14 Ill. 370 2967, 2977
v. Wyman, 53 Vt. 645 3849
Woodward-Holmes Co. v. Nudd, 58 Minn. 236 4893
Woodworth v. Bank of America, 19 Johns. (N. Y.) 391 64, 2011, 2013
v. Bennett, 43 N. Y. 273 59, 489, 676, 678, 1071, 1083
v. Bowles, 61 Kans. 569 2740
v. Downer, 13 Vt. 522 4954
v. Guzman, 1 Cal. 203 4615
v. Hodgson, 56 Hun (N. Y.) 236 4753, 4755
v. Huntoon, 40 Ill. 131 965, 987
v. McGovern, 52 Vt. 318 2979
v. Morris, 56 Barb. (N. Y.) 97 4607
v. Morse, 18 La. Ann. 156 3116
v. Veitch, 29 Ind. App. 589 228
Woody v. Bennett, 88 Cal. 241 5113
v. Pickard, 8 Blackf. (Ind.) 55 2944, 2977
Wood &c. Mach Co. v. Smith, 50 Mich. 565 1604, 1605, 1882
Woolard v. Grist, 25 N. Car. 453 3500
Wooldridge v. Boydell, 1 Dougl. 17 4458
v. Hancock, 70 Tex. 18 2303
v. Norris, L. R. 6 Eq. 410 3981
v. Stern, 42 Fed. 311 1277, 1285
v. Wooldridge, 69 W. Va. 554 925, 944, 948
Wooley v. Batte, 2 C. & P. 417 1394
v. Cobb, 165 Mass. 503 236
v. Geneva Wagon Co., 59 N. J. L. 278 5033
v. Lyon, 117 Ill. 244 1179, 1180, 3425, 3427, 3432
v. Moore, 61 N. J. L. 16 3510
Woolf v. Altmeyer, 8 Pa. Dist. 408 1909
v. Claggett, 3 Esp. 257 4462, 4465
Woolfolk v. Bank of America, 73 Ky. 504 64
v. Ingram, 53 Ala. 11 5036
v. McDowell, 39 Dana (Ky.) 268 2083
v. Plant, 46 Ga. 422 961
v. Woolfolk, 22 La. Ann. 206 3534
Wooliscroft v. Norton, 15 Wis. 198 3880
Wooliver v. Boylston Ins. Co., 104 Mich. 132 949
Woollam v. Hearn, 7 Ves. Jr. 211 1620
Woollery v. Gaines, 114 Ga. 122 269
Woolley v. Alexander, 99 Ill. 188 983
v. Batte, 2 Car. & P. 417 4912
v. Constant, 4 Johns. (N. Y.) 54 2008
v. Gaines, 114 Ga. 122 269, 367, 384
v. Holt, 14 Bush (Ky.) 788 4703
v. Osborne, 39 N. J. Eq. 54 4561
Woollmus v. Horsley, 93 Ky. 582 2305
Woolner v. Hill, 93 N. Y. 576 5106
Woolpert v. Franklin Ins. Co., 42 W. Va. 647 1581
Woolreich v. Fettretch, 51 Hun (N. Y.) 640 3695
Woolsey v. Axton, 192 Pa. St. 526 5069
v. Brown, 11 Hun (N. Y.) 52 411
v. Funke, 121 N. Y. 87 1537
v. Seely, Wright (Ohio) 360 1482
Woolston v. King, 2 Penn. (N. J.) 599 287
Woolwine v. Storrs, 148 Cal. 7 3451
Woonsocket R. Co. v. Sherman, 8 R. I. 564 1610

[Vols. 1, §§ 1–637; 2, §§ 645–1846; 3, §§ 1855–2807; 4, §§ 2830–3919; 5, §§ 3930–5117.]

Woonsocket Rubber Co. v. Banigan, 21 R. I. 146 1424
v. Loewenberg, 17 Wash. 29 5090
Wooster v. Bateman, 126 Iowa 552 2743
v. Crane, 73 N. J. Eq. 22 1408, 1435, 1436, 1439, 1440
v. Northrup, 5 Wis. 245 394, 404
v. Sage, 67 N. Y. 67 1613
v. Sherwood, 25 N. Y. 278 5021
Wooster Bank v. Stevens, 1 Ohio St. 233 2512
Wooten v. Bellinger, 17 Fla. 289 4703
v. Daniel, 16 Lea (Tenn.) 156 2505
v. Harris, 153 N. Car. 43 802, 812, 916
v. Hill, 98 N. Car. 48 2766
v. Maultsby, 69 N. Car. 462 3426
v. Read, 2 Sm. & M. (Miss.) 585 3692, 3698
v. Walters, 110 N. Car. 251 2102
Wooton v. Hinkle, 20 Mo. 290 759
Wootters v. Kauffman, 67 Tex. 488 1493, 1795, 1798
v. Smith, 56 Texas 198 1494
Worcester v. Boston, 179 Mass. 41 4623, 4629
v. Eaton, 11 Mass. 368 745, 1649, 2415
v. Eaton, 13 Mass. 371 142, 344, 345, 3826
v. North Borough, 140 Mass. 397 1797
v. Worcester &c. St. R. Co., 94 Mass. 228 612
Worcester Bank v. Wells, 8 Metc. (Mass.) 107 3389
Worcester Corn Exchange Co., In re, 3 De G. M. & G. 180 4912, 4913
Worcester Gas Light Co. v. Worcester, 110 Mass. 353 1507
Worcester Loom Co. v. Heald, 78 N. J. L. 172 237
Worcester Mfg. Co. v. Waterbury Brass Co., 73 Conn. 554 5008, 5110
Worcester Mechanic's Sav. Bank v. Hill, 113 Mass. 25 3936
Worcester Nat. Bank v. Cheeney, 87 Ill. 602 3039, 4735
Worch v. Woodruff, 61 N. J. Eq. 78 170
Word v. Vance, 1 Nott & McC. (S. Car.) 197 317
Worden v. Connell, 196 Pa. St. 281 3701
v. Hammond, 37 Cal. 61 59, 174, 182, 3632, 3637
v. Sharp, 56 Ill. 104 1214
Wordsworth v. Smith, L. R. 6 Q. B. 33 3659
Work v. Beach, 53 Hun (N. Y.) 7 1359
v. Fidelity Oil & Gas Co., 79 Kans. 118 2305
v. United Globe Mines, 12 Ariz. 339 2656
v. Welsh, 160 Ill. 468 2291
Working Men's Banking Co. v. Rautenberg, 103 Ill. 460 675
Workingmen's &c. Assn. v. Leverton (Ind.), 9 N. E. 871 4136
Workman v. Greening, 115 Ill. 447 4650, 4655
v. Guthrie, 29 Pa. St. 495 1272
v. Insurance Co., 2 La. 507 4212
v. London &c. Fire Ins. Co., 19 T. L. 360 881
v. Wright, 33 Ohio St. 405 457
Works v. Hershey, 35 Iowa 340 2068
v. Merritt, 105 Cal. 467 3034
Work's Appeal, In re, 59 Pa. St. 444 146
World Mfg. Co. v. Hamilton-Kenwood Cycle Co., 123 Mich. 620 87
World's Columbian Exposition Co. v. Republic of France, 96 Fed. 687 781
World's Fair Mining Co. v. Powers, 12 Ariz. 285 1547
Worley v. Dryden, 57 Mo. 226 4655
v. Hineman, 6 Ind. App. 240 1144, 1145, 2245, 4716
Worley v. Johnson, 60 Fla. 294 3435, 3463
v. Moore, 97 Ind. 15 1372
v. Sipe, 111 Ind. 238 233, 3802
v. State Ins. Co., 91 Iowa 150 4280
v. Tuggle, 4 Bush (Ky.) 168 2374
Wormack v. Rogers, 9 Ga. 60 210
Wormley v. Hamburg, 40 Iowa 22 2774
v. Hamburg, 46 Iowa 144 970
v. Wormley, 98 Ill. 544 401
v. Wormley, 8 Wheat. (U. S.) 421 506
Wormser v. Brown, 149 N. Y. 163 2488
v. Lindauer, 9 N. Mex. 23 479
v. Metropolitan Street R. Co., 184 N. Y. 831 588
Wornack v. Loar, 11 Ky. L. 6 301, 3635
Woronieki v. Pariskiego, 74 Conn. 224 1462, 1465, 4729
Worrall v. Munn, 5 N. Y. 229 231, 452, 1323, 3893
v. Parmelee, 1 N. Y. 519 1464
Worrall's Appeal, In re, 110 Pa. St. 349 149
Worrell v. Drake, 110 Tenn. 303 407, 3819
v. First Presbyterian Church, 23 N. J. Eq. 96 243
v. Forsyth, 141 Ill. 22 1654
Worsham v. Stevens, 66 Tex. 89 2732
Worsley v. Ayres, 144 Iowa 676 459
v. Wood, 6 T. R. 710 4306
Worster v. Forbush, 171 Mass. 423 4879, 4925, 4928
Wortendyke v. Meehan, 9 Nebr. 221 965
Worth v. Case, 42 N. Y. 362 209, 240
v. Cox, 89 N. Car. 44 3963
v. Daniel, 1 Ga. App. 15 211, 246
v. Edmonds, 52 Barb. (N. Y.) 40 2151
v. Wilmington &c. R. Co., 89 N. Car. 291 2757
v. Worth, 155 Cal. 599 2670
Worthan v. Brewster, 30 Ga. 112 3966
Worthem v. Stith, 23 Ky. L. 1882 1305
Worthen v. Thompson, 54 Ark. 151 215
Worth Huskey Coal Co. v. Parker-Washington Co., 157 Ill. App. 199 2076
Worthington v. Bearse, 12 Allen (Mass.) 382 4060, 4199
v. Beeman, 91 Fed. 232 184
v. Black, 13 Ind. 344 1009
v. Campbell, 8 Ky. L. (abstract) 416 3820
v. Collins, 39 W. Va. 406 2437, 2462
v. Cowles, 112 Mass. 30 131, 463
v. Given, 119 Ala. 44 1604
v. Hanna, 23 Mich. 530 2201
v. Hylyer, 4 Mass. 196 170
v. Lee, 61 Md. 530 2287, 2344, 4571
v. Moon, 53 N. J. Eq. 46 2526
v. Oak & Highland Park Imp. Co., 100 Iowa 39 2157
v. Tormey, 34 Md. 182 3034, 3053, 3060
v. Waring, 157 Mass. 421 2699
v. Warrington, 8 C. B. 134 2232
Worthley v. Emerson, 116 Mass. 374 1944
Worthy v. Brower, 93 N. Car. 344 4892
v. Day, 143 Ill. App. 274 2587
v. Johnson, 8 Ga. 236 2672, 5004
v. Jones, 11 Gray (Mass.) 168 1283
v. Jonesville Oil Mill (S. Car.), 67 S. E. 634 306
Wortman v. Kleinschmidt, 12 Mont. 316 3748
v. Montana Cent. R. Co., 22 Mont. 266 728, 1601, 3669, 3680, 3682
v. Price, 47 Ill. 22 417
v. Skinner, 12 N. J. Eq. 358 507
W. P. Davis Machine Co. v. Robinson, 41 Misc. (N. Y.) 329 883, 2695, 2700
Wray v. Chandler, 64 Ind. 146 233, 381, 2058, 2066
v. Cox, 86 Miss. 638 1238
v. Furniss, 27 Ala. 471 2266

[Vols. 1, §§ 1–637; 2, §§ 645–1846; 3, §§ 1855–2807; 4, §§ 2830–3919; 5, §§ 3930–5117.]

Wreford v. Kenrick, 107 Mich. 389 4560
Wren v. Wardlaw, Minor Ala. 363 129
Wrigglesworth v. Morton, 2 Bibb (Ky.) 157 2958, 2963, 2977
Wright, In re, 95 Fed. 807 1992
Wright, In re, 157 Fed. 544 1440, 4172
Wright, In re, 155 Pa. St. 64 1305
Wright v. Arnold, 14 B. Mon. (Ky.) 513 425
v. Bank of the Metropolis, 110 N. Y. 237 1550, 3046, 5043
v. Barnard, 89 Iowa 166 4983
v. Bartlett, 43 N. H. 548 236
v. Bates, 13 Vt. 341 4650, 4651, 4656
v. Beardsley, 46 Wash. 16 2145
v. Bircher, 5 Mo. App. 322 4867
v. Bishop, 88 Ill. 302 2572
v. Blunt, 74 Maine 92 3532
v. Briggs, 99 Ind. 563 3853, 4718
v. Brosseau, 73 Ill. 381 1867, 4936
v. Brown, 67 N. Y. 1 72, 88
v. Bundy, 11 Ind. 398 4674, 4807
v. Cain, 93 N. Car. 296 2660
v. Caldwell, 3 Mich. 51 1730, 1735, 3145
v. Campbell, 27 Ark. 637 507
v. Carman, 47 N. Y. St. 125 1235
v. Carter (1903), 1 Ch. Div. 27 74
v. C. C. Graves Land Co., 100 Wis. 269 1522, 2050
v. Chapin, 87 Hun (N. Y.) 144 2208
v. Chicago, B. & Q. R. Co., 118 Mo. App. 392 3216
v. Comley, 14 Ill. App. 551 526
v. Computing Scales Co., 47 Wash. 107 1507
v. Crabbs, 78 Ind. 487 877
v. Craig, 116 Ill. App. 493 2125
v. Crockery &c. Co., 1 N. H. 281 1932
v. Crookes, 1 Scott N. R. 685 1651
v. Cudahy, 168 Ill. 86 877, 4952
v. Davenport, 44 Tex. 164 5110
v. Davis, 28 Nebr. 479 2667
v. Deaver, 52 Tex. Civ. App. 130 3987
v. Deniston, 9 Misc. (N. Y.) 79 2428
v. Dickinson, 67 Mich. 590 1929
v. Dobie, 3 Tex. Civ. App. 194 1560
v. Donnell, 34 Tex. 291 240
v. Duke, 91 Hun (N. Y.) 409 4891, 4905
v. Dyer, 48 Mo. 525 3463
v. Eastman, 44 Maine 220 4912
v. Evans, 53 Ala. 103 2948
v. Falkner, 37 Ala. 274 2155
v. Farmer's Nat. Bank, 31 Tex. Civ. App. 406 214
v. Fidelity &c. Co., 1 Lack. Leg. 111 461
v. First Crockery Ware Co., 1 N. H. 281 2079
v. First Nat. Bank, 52 N. J. Eq. 392 546
v. Fisher, 65 Mich. 275 441, 446
v. Frank A. Andrews Co. (Mass.), 98 N. E. 798 4985
v. Fraternities Health & Acc. Assn., 107 Maine 418 4381
v. Gardner, 98 Ky. 454 3998, 4011
v. Georgia R. & Bkg. Co., 216 U. S. 420 2757, 2758
v. Giles (Tex.), 129 S. W. 1163 2726
v. Graham, 4 W. Va. 430 265
v. Griffith, 121 Ind. 478 3937
v. Hamilton, 2 Bailey (S. Car.) 51 2660
v. Hardy, 76 Miss. 524 1432
v. Hart, 18 Wend. (N. Y.) 449 5006
v. Hartford Fire Ins. Co., 36 Wis. 522 126
v. Hawes (Ky.), 121 S. W. 611 3540
v. Hays, 10 Tex. 130 271, 406, 428
v. Holbrook, 32 N. Y. 587 1452
v. Hooker, 10 N. Y. 51 4876, 4877, 4878
v. Hughes, 119 Ind. 324 275, 542, 546, 557, 559, 689
Wright v. Hunter, 5 Ves. 792 4912
v. Irwin, 35 Mich. 347 228
v. Jackson, 59 Wis. 569 366, 3820
v. Jones, 105 Ind. 17 212, 1218
v. Kane, 1 Quebec Q. B. 297 4906
v. Keyes, 103 Pa. St. 567 3503
v. King, Har. Ch. (Mich.) 12 503
v. Langley, 36 Ill. 381 4623
v. Leclaire, 3 Iowa 221 2643, 2644, 2645, 2648
v. Lee, 2 S. Dak. 596 554
v. Leonard, 11 C. B. (N. S.) 258 320
v. Liesenfeld, 93 Cal. 90 3483
v. Linn, 16 Tex. 34 1650
v. London Fire Ins. Assn., 12 Mont. 474 4220
v. Lothrop, 149 Mass. 385 2041
v. MacCarty, 92 Ill. App. 120 2660
v. McPike, 70 Mo. 175 101
v. Mahaffey, 76 Iowa 96 4655
v. Market Bank (Tenn.), 60 S. W. 623 366, 376, 4890
v. Marwood, 7 Q. B. Div. 62 4514
v. Meyer (Tex.), 25 S. W. 1122 1667, 1899, 2952, 3707, 3713
v. Miller, 8 N. Y. 9 1069
v. Mills, 4 H. & N. 488 1549
v. Minnesota Mut. Life Ins. Co., 193 U. S. 657 4141
v. Moody, 116 Ind. 175 504
v. Morgan, 4 Baxt. (Tenn.) 385 4677
v. Mulvaney, 78 Wis. 89 2134
v. Mut. Ben. Life Assn., 118 N. Y. 237 4069, 4075, 4077, 4366
v. New Zealand Shipping Co., 4 Exch. Div. 165 3243
v. Nipple, 92 Ind. 310 2251, 2252, 2260, 3887
v. Oroville Gold &c. Min. Co., 40 Cal. 20 2548
v. Paine, 62 Ala. 340 2660, 3012
v. Parmenter, 23 Misc. (N. Y.) 629 2670
v. Peet, 36 Mich. 213 4677
v. Percival, 8 L. J. Q. B. 258 1329
v. Petrie, Sm. & M. Ch. (Miss.) 282 2134, 3699
v. Pipe Line Co., 101 Pa. St. 204 556, 558
v. Pohls, 83 Wis. 560 2227
v. Proud, 13 Ves. 136 74, 1650
v. Pucket, 22 Grat. (Va.) 370 2299
v. Radcliffe, 61 Mo. App. 257 4891
v. Raddin, 100 Mass. 319 2942
v. Raftree, 181 Ill. 464 1271, 1312
v. Railey, 13 La. Ann. 536 4932
v. Reusens, 60 Hun (N. Y.) 585 3730
v. Riley (Tex. Civ. App.), 118 S. W. 1134 581
v. Ross, 36 Cal. 414 3031, 4751, 4843
v. Russel, 2 W. Bl. 934 4876
v. Russel, 3 Wils. 530 2061
v. Ryder, 36 Cal. 342 791, 811
v. Sanderson, 20 Mo. App. 534 2147
v. Senn, 85 Mich. 191 1367
v. Shumway, 1 Biss. (U. S.) 23 4660, 4674, 4707
v. Smith, 105 Fed. 841 488
v. Smith, 23 N. J. Eq. 106 156
v. Smith 19 Vt. 110 2965
v. Snelf 22 Ohio C. C. 86 203
v. Somers, 125 Ill. App. 256 722
v. Starks, 77 Mich. 221 4836
v. State, 88 Md. 436 2793
v. Steele, 2 N. H. 51 304, 323
v. Straub, 64 Tex. 64 2732
v. Strauss, 73 Ala. 227 406
v. Supreme Commandery of the Golden Rule, 87 Ga. 426 4139
v. Susquehanna Mut. Fire Ins. Co., 110 Pa. St. 29 1586, 4317
v. Taylor, 9 Wend. (N. Y.) 538 480
v. Terry, 23 Fla. 160 1412, 1421

[Vols. 1, §§ 1–637; 2, §§ 645–1846; 3, §§ 1855–2807; 4, §§ 2830–3919; 5, §§ 3930–5117.]

Wright v. Union R. Co., 21 R. I. 554 3315
v. Vaughan, 137 Ga. 52 1001
v. Vermont Life Ins. Co., 164 Mass. 302 1416, 4374
v. Vineyard &c. Church, 72 Minn. 78 459
v. Vocalion Organ Co., 148 Fed. 209 650
v. Wakeford, 17 Ves. Jr. 454a 3890
v. Waller, 127 Ala. 557 440, 441
v. Walton, 56 Miss. 1 417
v. Ware, 58 Ga. 150 4673
v. Watt, 52 Miss. 634 3986
v. Weeks, 25 N. Y. 153 1302, 1303, 1316
v. Whiting, 40 Barb. (N. Y.) 235 3981, 4012
v. Wright, 1 Ves. Sr. 409 3869
v. Wright, 114 Iowa 748 241, 753
v. Wright (Iowa), 98 N. W. 137 4655
v. Wright, 32 Ky. L. 659 141
v. Wright, 139 Mass. 177 366
v. Wright, 31 Mich. 380 170
v. Wright, 51 N. J. Eq. 475 1085
v. Wright, 5 Cow. (N. Y.) 197 2969
v. Wright, 54 N. Y. 437 241, 3403
v. Yates, 140 Ky. 283 505
v. Yell, 13 Ark. 503 3973
v. Young, 6 Wis. 127 1969, 1973
Wright-Dalton-Bell-Anchor Store Co. v. St. Louis, I. M. & S. R. Co., 142 Mo. App. 50 1996
Wrightman v. Boone County, 82 Fed. 412 2656
v. Boone County, 88 Fed. 435 2722
Wrigley v. Cornelius, 162 Ill. 92 5079
v. Farmers' &c. State Bank, 76 Nebr. 862 2660
Wristen v. Bowles, 82 Cal. 84 26
Wronkow v. Oakley, 133 N. Y. 505 417
Wroten v. Armat, 31 Grat. (Va.) 228 4672
Wroth v. Johnson, 4 Har. & McH. (Md.) 284 693
Wrought-Iron Range Co. v. Graham, 80 Fed. 474 1983
Wrynn v. Downey, 27 R. I. 454 2198
W. T. Adams Mach. Co. v. South State Lumber Co., 2 Ala. App. 471 2130
W. T. Joyce Co. v. Rohan, 134 Iowa 12 717
W. T. Rawleigh Medical Co. v. Wilson (Ala.), 60 So. 1001 3938
Wuerfler v. Trustees &c., 116 Wis. 19 275
Wuesthoff v. Seymour, 22 N. J. Eq. 66 2307
Wuller v. Chuse Grocery Co., 241 Ill. 398 268, 302, 309, 334, 336, 338, 346, 347
Wullf v. Lindsay, 8 Ariz. 168 213, 2027
Wulschner v. Ward, 115 Ind. 219 1861, 1862, 5110
Wulze v. Schaefer, 37 Mo. App. 551 201
Wunderle v. Wunderle, 144 Ill. 40 3834
Wunderlich v. Palatine Fire Ins. Co., 104 Wis. 382 4311
v. Palatine Fire Ins. Co., 104 Wis. 395 4201
Wunsch v. Boldt, 4 Tex. Civ. App. 150 3691
Wurth v. Paducah, 116 Ky. 403 602, 2660
W. W. Johnson Co. v. Triplett, 66 Ark. 233 88
W. W. Kendall &c. Co. v. Bain, 46 Mo. App. 581 47
Wyandot Club v. Lells, 4 Ohio Dec. 254 2692
Wyandotte v. Drennan, 46 Mich. 478 2750
Wyandotte Brewing Co. v. Hartford Fire Ins. Co., 144 Mich. 440 4072, 4252, 4256
Wyant v. Lesher, 23 Pa. St. 338 211, 716, 746
Wyatt v. Benson, 4 Abb. Pr. (N. Y.) 182 2944
Wyatt v. Benson, 23 Barb. (N. Y.) 327 2944
v. Dufrene, 106 Ill. App. 214 3450, 4716
v. Irrigation Co., 18 Colo. 298 1520
v. Jackson, 55 Minn. 87 244
v. Larimer & Weld Irrigation Co., 18 Colo. 298 1528
v. Marquis of Hertford, 3 East 147 1936, 3614
v. Mayfield, 91 Ill. 577 2304
v. Wallace, 67 Ark. 575 3405
v. Wanamaker, 58 Misc. (N. Y.) 429 1688, 1692
v. Wyatt, 81 Miss. 219 409, 2664
Wyche v. Greene, 11 Ga. 159 2373
v. Greene, 16 Ga. 47 114, 2304
v. Greene, 26 Ga. 415 109
Wyckoff v. Anthony, 90 Daly (N. Y.) 442 1963
v. Gardner, Spencer (N. J.) 556 4342
v. Meyers, 44 N. Y. 143 3707, 3730
v. Meyers, 50 N. Y. 144 3730
v. Queen's County Ferry Co., 52 N. Y. 32 3131, 3146
v. Scofield, 103 N. Y. 630 530
v. Southern Hotel Co., 24 Mo. App. 382 3119
v. Stephenson, 14 Ohio 13 3858
v. Summerson (Pa.), 19 Atl. 809 1596
v. Weaver, 66 N. J. L. 648 646, 653
Wycoff v. Longhead, 2 Dall. (U. S.) 92 973
Wyeman v. Deady, 79 Conn. 414 2695, 2697, 2702
Wyeth v. Branif, 14 Hun (N. Y.) 537 4681
Wygal v. Georgia Home Ins. Co., 148 Ky. 674 4291
Wylder v. Crane, 53 Ill. 490 4844
Wyler v. Rothchild, 53 Nebr. 566 1331
Wylie v. Charlton, 43 Nebr. 840 1275
v. Commercial Nat. Bank, 63 S. Car. 406 110, 1638
v. Cotter, 170 Mass. 356 3435, 3989
Wylly-Gabbett Co. v. Williams, 53 Fla. 872 4647
Wyman v. American Powder Co., 8 Cush. (Mass.) 168 2194, 2216
v. Babcock, 2 Curt. (U. S.) 386 2660
v. Banton, 66 Maine 171 1681
v. Bowman, 127 Fed. 257 2648
v. Brigden, 4 Mass. 150 2259
v. Brown, 50 Maine 139 4679
v. Chicago &c. R. Co., 4 Mo. App. 35 1729
v. Farrar, 35 Maine 64 4533
v. Fiske, 3 Allen (Mass.) 238 681, 1025
v. Gray, 7 Harr. & J. (Md.) 409 195
v. Hammond, 55 Maine 534 2976
v. Herard, 9 Okla. 35 2112 4786
v. Hooker, 2 Cal. App. 36 3730, 3736, 3749
v. Hooper, 2 Gray (Mass.) 141 4726, 4905
v. Leavitt, 71 Maine 227 2131
v. Porter, 108 Maine 110 4726
v. Sperbeck, 66 Wis. 495 4534
v. Wentworth, 80 Maine 463 267
v. Winslow, 11 Maine 398 1885, 1976
v. Yeomans, 84 Ill. 403 2013
Wymard v. Deeds, 21 Pa. Super. Ct. 332 3665, 3707
Wynantskill Knitting Co. v. Murray, 90 Hun (N. Y.) 554 3265
Wyndham v. Chetwynd, 1 Burr. 414 1211
Wynkoop v. Cowing, 21 Ill. 570 1511, 4710
v. Niagara Fire Ins. Co., 91 N. Y. 478 4326
Wynn v. Bellas, 34 Pa. St. 160 2942
v. Followill, 98 Mo. App. 463 1277, 1285

[Vols. 1, §§ 1–637; 2, §§ 645–1846; 3, §§ 1855–2807; 4, §§ 2830–3919; 5, §§ 3930–5117.]

Wynn v. Garland, 19 Ark. 23 1224, 4526
Wynne v. Raikes, 5 East 514 3410
v. Whisenant, 37 Ala. 46 1077
v. Wynne, 1 Dowl. (N. S.) 723 2981
Wynstanley v. Lee, 2 Swanst. 333 2534
Wyoming Nat. Bank v. Brown, 9 Wyo. 153 2
Wyrick v. Missouri &c. R. Co., 74 Mo. App. 406 53
Wyse v. Dandridge, 35 Miss. 672 1154
v. Leahy, 9 C. L. (Ir.) 384 3863
Wyss-Thalman v. Maryland Casualty Co., 193 Fed. 55 4380
Wythes v. Labouchere, 3 DeG. & J. 593 127
Wytheville Ins. Co. v. Stultz, 87 Va. 629 126, 4088, 4117, 4257

X.

Xantho, The, L. R. 12 App. Cas. 503 3222, 4488, 4491
Xenia Branch Bank v. Lee, 2 Bosw. (N. Y.) 694 2112
Xenia First Nat. Bank v. Stewart, 114 U. S. 224 1936
Xenia Real Estate Co. v. Macy, 147 Ind. 568 2320, 2563
Xenos v. Fox, L. R. 4 C. P. 665 4479, 4490
v. Wickham, L. R. 2 H. L. 296 33, 34, 54
Ximenes v. Franco, 1 Dick. 149 2580

Y.

Yale v. Curtiss, 71 Hun (N. Y.) 436 2196
v. Dederer, 18 N. Y. 265 394, 395, 404, 411, 4667, 4668
v. Dederer, 22 N. Y. 450 398
v. Oliver, 21 La. Ann. 454 3026
v. Wheelock, 109 Mass. 502 3532
v. Yale, 13 Conn. 185 4915
Yale Gas Stove Co. v. Wilcox, 64 Conn. 101 533, 748
Yamaoka v. Kloeber (Wash.), 129 Pac. 387 5117
Yancey v. Brown, 3 Sneed (Tenn.) 89 47, 3937
v. Tatlock, 93 Iowa 386 2249
Yanger v. Skinner, 14 N. J. Eq. 389 269
Yanish v. Tarbox, 49 Minn. 268 3858
Yank v. Bordeaux, 23 Mont. 205 5036
Yant v. Harvey, 55 Iowa 421 4779
Yaple v. Creamer, 85 Ohio St. 349 2804
Yarborough v. Hughes, 139 N. Car. 199 970
v. Leggett, 14 Tex. 677 2944
v. Ward, 34 Ark. 204 513, 518
Yarbrough v. Gilland, 77 Miss. 139 212, 2088, 2670
Yard v. Eland, 1 Ld. Raym. 368 1411
v. Ocean Beach Assn., 49 N. J. Eq. 306 3860
v. Patton, 13 Pa. St. 278 196, 198, 210
Yardley v. Cuthbertson, 108 Pa. St. 395 3828
Yarmouth v. Cumberland, 6 Greenl. (Maine) 21 2980
Yarwood v. Trusts & Guarantee Co., 94 App. Div. (N. Y.) 47 3400
Yate v. Willan, 2 East 128 1974
Yates v. Caswell (Tex. Civ. App.), 126 S. W. 914 4655
v. Donaldson, 5 Md. 389 1484
v. Foot, 12 Johns. (N. Y.) 1 1009
v. Gardiner, 20 L. J. Exch. 327 1585
v. Goodwin, 96 Maine 90 3468
v. Hollingsworth, 5 Har. & J. (Md.) 216 212
v. Jack, L. R. 1 Ch. 295 2534
v. Lyon, 61 N. Y. 344 308, 312
Yates v. Pym, 6 Taunt. 446 1713
v. Repetto, 65 N. J. L. 394 468
v. Robertson, 80 Va. 475 1046
v. Royal Ins. Co., 200 Ill. 202 141
v. Taylor County Court, 47 W. Va. 376 2589
v. Yates, 24 Fla. 64 453
v. Yates, 21 Wis. 473 4656
Yauger v. Skinner, 14 N. J. Eq. 389 384, 446
Yaw v. Kerr, 47 Pa. St. 333 212
Yaws v. Jones (Tex.), 19 S. W. 443 978
Yazoo & M. V. R. Co. v. Adams, 180 U. S. 26 2757
v. Blum, 89 Miss. 242 3149
v. Grant, 86 Miss. 565 772, 3326
v. Hughes, 100 Miss. 95 2177
v. Thomas, 132 U. S. 174 2757
Yazoo &c. R. Co. v. Barrow, 89 Miss. 808 2258
v. Blum, 88 Miss. 180 3197
v. Hughes, 94 Miss. 242 3006, 3100
v. Searles, 85 Miss. 520 897, 3245, 3246
Ybarra v. Lorenzana, 53 Cal. 197 4655
Yeager v. Groves, 78 Ky. 278 1975
v. Knight, 60 Miss. 730 303
v. Scott (Tex. Civ. App.), 132 S. W. 83 203
v. Wallace, 57 Pa. St. 365 4925
Yeakle v. Jacob, 33 Pa. St. 376 1268
v. Winters, 60 Ind. 554 3597
Yeamans v. James, 27 Kans. 195 153
v. James, 29 Kans. 373 2651
v. Yeamans, 99 Mass. 585 2964, 3655
Yeareance v. Blake (N. J.), 44 Atl. 858 3499
Yearteau v. Bacon, 65 Vt. 516 690
Yeates v. Pryor, 11 Ark. 58 2428, 2429
Yeatman v. Bradford, 44 Fed. 536 2424
v. Cullen, 5 Blackf. (Ind.) 240 1176, 1178
v. King, 2 N. Dak. 421 2746
v. Savings Inst., 95 U. S. 764 3042, 3052
v. Woods, 6 Yerg. (Tenn.) 20 4893
Yeaton v. Bank of Alexandria, 5 Cranch (U. S.) 49 1755
v. Berney, 62 Ill. 61 265
v. Brown, 52 N. H. 14 2973
Yeats v. Ballentine, 56 Mo. 530 1601, 1606, 3701, 3706, 3709, 3710
Yeend v. Weeks, 104 Ala. 331 246
Yeiser v. United States &c. Paper Co., 107 Fed. 340 531
Yell v. Snow, 24 Ark. 554 1492
Yellow Poplar Lumber Co. v. Chapman, 74 Fed. 444 5095
v. Rule, 106 Ky. 455 231, 1284
Yellowstone Kit v. State, 88 Ala. 196 697, 702
Yelverton v. Shelden, 2 Sandf. Ch. (N. Y.) 481 4644
Yenni v. McNamee, 45 N. Y. 614 3098, 5035
Yeoman v. Lasley, 40 Ohio St. 190 487, 4905
v. Mueller, 33 Mo. App. 343 3631
v. The King (1904), 2 K. B. 429 3242
Yeomans v. Contra Costa Steam Nav. Co., 44 Cal. 71 3309
v. Girard Fire & Marine Ins. Co., Fed. Cas. No. 18136 4317
v. Williams, L. R. 1 Eq. 184 2062, 2069
Yerby v. Grigsby, 9 Leigh (Va.) 387 462
Yerkes v. Hadley, 5 Dak. 324 426
v. Norris, 90 Mich. 234 1936
v. Richards, 153 Pa. St. 646 2310
v. Wilson, 32 Smith (Pa.) 9 58
Yerrington v. Greene, 7 R. I. 589 225, 1903, 1911, 2038, 2101

[Vols. 1, §§ 1–637; 2, §§ 645–1846; 3, §§ 1855–2807; 4, §§ 2830–3919; 5, §§ 3930–5117.]

Yesler v. Seattle, 1 Wash. 308 3566
Yetter v. Hudson, 57 Tex. 604 1899
v. King Confectionery Co., 66 N. J. L. 491 4585
Yetzer v. Applegate, 83 Iowa 726 4905
Yingling v. Hohlhass, 18 Md. 148 2982
Y. M. C. A. v. Douglas, 60 Nebr. 642 2757
Y. M. C. A. Gym. Co. v. Rockford Nat. Bank, 179 Ill. 599 1461
Y. M. C. A. of North Yakima v. Gibson, 58 Wash. 307 3730
Yndart v. Den, 116 Cal. 533 970
Yoakum v. Dunn, 1 Tex. Civ. App. 524 2170
Yoch v. Home Mut. Ins. Co., 111 Cal. 503 4278
Yockey v. Norn, 101 Mich. 193 5018
v. Smith, 181 Ill. 564 3102
Yocum v. Allen, 58 Ohio St. 280 2664
v. Barnes, 47 Ky. 496 3497
v. Bullitt, 6 Mart. (N. S.) (La.) 324 2660
Yoder v. Haworth, 57 Nebr. 150 4983
Yoe v. Newcomb, 33 Ind. App. 615 1295
Yokum v. Thomas, 15 Iowa 67 2259
Yonge v. Equitable Life Assur. Soc., 30 Fed. 902 44
v. Pacific Mail Steamship Co., 1 Cal. 353 2134
Yoos v. Doyle, 4 Lack. Leg. N. (Pa.) 128 4952
Yore v. Booth, 110 Cal. 238 4363
v. Yore (Mo.), 144 S. W. 847 1393
York v. Conde, 61 Hun (N. Y.) 26 1460
v. Conde, 66 Hun (N. Y.) 316 1458
v. Conde, 147 N. Y. 486 1438
v. Davis, 11 N. H. 241 1257
v. Flaherty, 210 Mass. 35 2659
v. Hinkle, 80 Wis. 624 146
v. Hutcheson, 37 Tex. Civ. App. 367 2662
v. Janes, 43 N. J. L. 332 2014
v. Orton, 65 Wis. 6 1867
v. Passaic Rolling-Mill Co., 30 Fed. 471 2313, 2337
v. Searles, 189 N. Y. 573 2326
v. Steward, 21 Mont. 515 1635
York City School Dist. v. Aetna Indemnity Co., 131 Fed. 131 2384
York County v. Small, 1 W. & S. (Pa.) 315 671, 678
York County Bank v. Stein, 24 Md. 447 468
York County Mut. Fire Ins. Co. v. Brooks, 51 Maine 506 3942
v. Turner, 53 Maine 225 4140
York Mfg. Co. v. Cassell, 201 U. S. 344 5032
v. Illinois &c. R. Co., 3 Wall. (U. S.) 107 146, 3143, 3226, 3284
York-Ritchie Exchange &c. Co. v. Mitchell, 6 Kans. App. 317 2661
Yorkville Amusement Co. v. Bingham, 64 Misc. (N. Y.) 636 2570
York &c. R. Co. v. Winans, 17 How. (U. S.) 30 577
Yost v. Anchor Fire Ins. Co., 38 Pa. Super. Ct. 594 1514, 1746
v. Critcher, 112 Va. 870 4891, 4905
v. First Nat. Bank, 66 Kans. 605 4608
v. McKee, 179 Pa. St. 381 2947, 4252
v. Mallicote, 77 Va. 610 106
v. Schuylkill Nav. Co., 125 Pa. St. 152 3666
v. State, 80 Ind. 350 3537
Yosti v. Laughran, 49 Mo. 594 152
Youghiogheny &c. Coal Co. v. Erie R. Co., 24 Ohio Cir. Ct. 289 578
Youle v. Richards, 1 N. J. Eq. 534 4656
Youmans v. Forsythe, 86 Hun (N. Y.) 370 333, 346
Younce v. Broad River Lumber Co. (N. Car.), 61 S. E. 624 1456
Young, Ex parte, 6 Biss. (U. S.) 53 877
Young, Ex parte, 209 U. S. 123 2490, 2586
Young, In re, 3 Md. Ch. 461 4644
Young, In re, 148 Pa. St. 573 240, 1367
Young, In re, 11 R. I. 636 3864
Young v. Adams, 6 Mass. 182 1934, 1935
v. Alford, 118 N. Car. 215 1940
v. American Bank, 44 Misc. (N. Y.) 305 3352
v. American Bonding Co., 228 Pa. 373 3941, 3990
v. Baker, 29 Ind. App. 130 3475
v. Bank of Princeton, 97 Mo. App. 576 4779
v. Bell (N. J. Eq.), 41 Atl. 226 4936
v. Bell, 1 Cranch (U. S.) 342 304
v. Bennett, 7 Bush (Ky.) 474 3351
v. Berkley, 2 N. H. 410 965
v. Blakeman, 153 Cal. 477 1257
v. Borzone, 26 Wash. 4 1974
v. Boyd, 107 Md. 449 233
v. Buckingham, 5 Ohio 485 2959
v. Bullen, 19 Ky. L. 1561 430, 1130
v. Bumpass, Freem. (Miss.) 241 121
v. Cashion, 19 Ont. L. 491 3389
v. Central of Ga. R. Co., 120 Ga. 25 3324
v. Chicago &c. R. Co., 28 Wis. 171 2646
v. Clarendon Tp., 132 U. S. 340 620, 3571
v. Clement, 81 Maine 512 3874
v. Cole, 3 Bing. (N. Cas.) 724 1771, 1772, 2049, 5115
v. Columbia Land & Investment Co., 53 Ore. 438 534
v. Com, 101 Va. 853 2793
v. Cook, 30 Miss. 320 2656
v. Craig, 2 Bibb (Ky.) 270 1817
v. Cureton, 87 Ala. 727 2139
v. Currier, 63 N. H. 419 1482
v. Dake, 5 N. Y. 463 1278
v. Daniels, 2 Iowa 126 1962, 3755
v. Dearborn, 27 N. H. 324 736
v. Deneen, 220 Ill. 350 2505
v. Doherty, 183 Pa. St. 179 1936
v. Dudney (Tex. Civ. App.), 141 S. W. 116 2579
v. Dugan, 1 Greene (Iowa) 152 2976
v. Eagle Fire Ins. Co., 14 Gray (Mass.) 150 4273
v. Elgin (Miss.), 27 So. 595 56
v. Evans-Snyder-Buell Com. Co., 158 Mo. 395 4841
v. Ferguson, 1 Litt. (Ky.) 298 5017
v. Frost, 5 Gill (Md.) 287 158
v. Glendenning, 6 Watts (Pa.) 509 1275
v. Glendinning, 194 Pa. St. 550 1001, 1008
v. Graff, 28 Ill. 20 4667, 4668
v. Grand Lodge, 173 Pa. St. 302 4143
v. Guilbeau, 3 Wall. (U. S.) 636 56, 3910
v. Hargrave, 7 Ohio 394 4559
v. Harris, 14 B. Mon. (Ky.) 556 1170, 1178, 1179, 1180
v. Harrison, 6 Ga. 130 2733
v. Hart, 101 Va. 480 1134
v. Hill, 67 N. Y. 162 213, 979
v. Hopkins, 6 T. B. Mon. (Ky.) 18 72, 77
v. Hurst (Tenn. Ch. 1898), 48 S. W. 355 417
v. Inman, 146 Iowa 492 417
v. Jacoway, 9 Smedes & M. (Miss.) 212 1653
v. Kimball, 23 Pa. St. 193 3249
v. Kimber, 44 Colo. 448 1372
v. Kinney, 48 Vt. 22 2966, 2969
v. Lorain, 11 Ill. 624 526
v. Lyons, 8 Gill (Md.) 162 1491
v. McFadden, 125 Ind. 254 409
v. Mackall, 3 Md. Ch. 398 2658

[Vols. 1, §§ 1–637; 2, §§ 645–1846; 3, §§ 1855–2807; 4, §§ 2830–3919; 5, §§ 3930–5117.]

Young v. McKee, 13 Mich. 552 303, 328, 343, 4665
v. Mahoning Co., 53 Fed. 895 3869
v. Mankato, 97 Minn. 4 707
v. Mathews, L. R. 2 C. P. 127 5018
v. Metcalf Land Co., 18 N. Dak. 441 1507, 1520
v. Miller, 3 Barn. & Cir. 407 2960
v. Miller, 6 Gray (Mass.) 152 4735
v. Montgomery, 28 Mo. 604 1254, 1273
v. Moore (Tex. Civ. App.), 110 S. W. 548 2258
v. Murphy, 120 Wis. 49 153
v. Murray, 3 Ga. App. 204 3373
v. Noble, 2 Disney (Ohio) 485 2989
v. Northern Ill. Coal and Iron Co., 13 Fed. 806 4703
v. One Hundred and Forty Thousand Hard Brick, 78 Fed. 149 1679
v. Overbaugh, 145 N. Y. 158 1275
v. Pearson, 1 Cal. 448 1217, 1223
v. Penna. R. Co., 115 Pa. St. 112 3320
v. People, 196 Ill. 603 3675
v. Perkins, 29 Minn. 173 212
v. Plattner Imp. Co., 41 Colo. 65 5007
v. Porter, 27 Wash. 551 2318
v. Power, 41 Miss. 197 1857, 2058
v. Railroad Co., 42 W. Va. 112 347
v. Read, 25 Tex. Supp. 113 4915
v. Robertson, 6 Phila. (Pa.) 184 664
v. Rondout &c. Gas Light Co., 61 Hun (N. Y.) 619 2549
v. Ruhwedel, 119 Mo. App. 231 240
v. Scheu, 56 Hun (N. Y.) 307 2123
v. Schofield, 132 Mo. 650 217
v. Scott, 5 Ala. 475 3379
v. Scott, 4 Rand. (Va.) 415 2512
v. Scoville, 99 Iowa 177 4914
v. Shepard, 124 Mich. 552 199
v. Shook, 4 Rawle (Pa.) 299 2978, 2982
v. Shriner, 80 Pa. St. 463 4933
v. Smith, L. R. 1 Eq. 180 3847
v. Smith, 9 Bush (Ky.) 421 406
v. Starkey, 1 Cal. 426 2953
v. State, 19 Wash. 634 263
v. Stein, 152 Mich. 310 59, 3705, 3707, 3708
v. Stevens, 48 N. H. 133 269, 373, 384
v. Thomson, 14 Colo. App. 294 721
v. Thrasher, 115 Mo. 222 4893
v. Timmins, 1 Tyn. 226 678
v. Trainor, 57 Ill. App. 632 33, 34
v. Travelers' Ins. Co., 80 Maine 244 4398
v. Union Ins. Co., 24 Fed. 279 4062
v. Van Natta, 113 Mo. App. 550 1566
v. Ward, 21 Ill. 223 127
v. Watson (Tex. Civ. App.), 140 S. W. 840 2156
v. Wells Glass Co., 187 Ill. 626 1602, 1914, 2051
v. Western Union Tel. Co., 107 N. Car. 370 2144
v. Weston, 39 Maine 492 3447
v. Wetzell, 3 Cranch (U. S.) 359 2670
v. Wheeler, 34 Fed. 98 488
v. Williams, 17 Conn. 393 1394
v. Wright, 1 Camp. 139 965
v. Young, 21 Ind. App. 509 1418, 3798, 3799, 3965
v. Young, 9 B. Mon. (Ky.) 66 2526
v. Young, 157 Mich. 80 2007
v. Young, 6 N. J. Eq. 450 2980
v. Young, 45 N. J. Eq. 27 1275, 2324
v. Young, 51 N. J. Eq. 491 2644
v. Young, 80 N. Y. 422 2062
v. Young, 27 S. Car. 201 3852, 3899
v. Young, 59 Vt. 342 1645, 4646
Young & Conant Mfg. Co. v. Wakefield, 121 Mass. 91 4997, 5115
Youngberg v. Lamberton, 91 Minn. 100 1859, 1988
Youngblood v. Birmingham Trust & Sav. Co., 95 Ala. 521 648, 654, 666, 1060
v. Youngblood, 54 Ala. 486 2413
Young Bros. Mach. Co. v. Young, 111 Mich. 118 2046
Younge v. Harris, 2 Ala. 108 72
Younger v. Hoge, 211 Mo. 444 83, 90
Younghoe v. Grain Shippers' Mut. Fire Ins. Assn., 126 Iowa 374 4134
Young Lock Nut Co. v. Brownley Mfg. Co. (N. J.), 34 Atl. 947 2411, 2422
Younglove v. Kelly Island Lime Co., 49 Ohio St. 663 2660
v. Liebhardt, 13 Nebr. 557 4914
Youngman v. Elmira &c. R. Co., 65 Pa. St. 278 577, 4702
Youngs v. Ransom, 31 Barb. (N. Y.) 49 1790
v. Simm, 41 Ill. App. 28 140, 146, 148
v. Stahelin, 34 N. Y. 258 1932
v. Wilson, 27 N. Y. 351 4625
v. Youngs, 130 Ill. 230 448
Youngstown Park &c. St. R. Co. v. Kessler, 84 Ohio St. 74 540
Younkers v. Martin, 18 Iowa 143 4735
Younkman v. Hillman, 53 Wash. 661 700
Yount v. Yount, 144 Ind. 133 157, 2450
Youree v. Vicksburg &c. R. Co. (La. Ann.), 34 So. 779 1791
Youse v. Norooms, 12 Mo. 549 340
Yovatt v. Winyard, 1 Jac. & W. 394 833
Yund v. First Nat. Bank, 14 Wyo. 81 1158, 4825
Yundt v. Roberts, 5 Serg. & R. (Pa.) 139 249, 4676
Yuster v. Keefe, 46 Ind. App. 460 504

Z.

Zabel v. New State Tel. Co., 127 Mich. 402 80
v. Nyenhuis, 83 Iowa 756 1633
Zabriskie v. Central Vermont R. Co., 131 N. Y. 72 2110
v. Cleveland &c. R. Co., 23 How. (U. S.) 381 548, 561, 571, 2548, 3581
v. Hackensack &c. R. Co., 18 N. J. Eq. 178 2733
Zacharie v. Bryan, 2 Tex. 274 3372
v. Cohen Co., 140 Iowa 682 3901
v. Godfrey, 50 Ill. 86 265
Zacharie's Succession, In re, 30 La. Ann. 1260 2671
Zachary v. Swanger, 1 Ore. 92 2150
Zacher v. Fidelity Trust & Safety-Vault Co., 106 Fed. 593 530
Zachery v. Mobile & O. R. Co., 74 Miss. 520 3307
Zachrisson v. Poppe, 3 Bosw. (N. Y.) 171 1318
Zagelmeyer v. Cincinnati &c. R. Co., 102 Mich. 214 3314
v. McMillin, 179 Pa. St. 146 74, 4905
Zaleski v. Clark, 44 Conn. 218 1603, 1828, 1881
Zalesky v. Home Ins. Co., 102 Iowa 613 727, 4318
Zander v. New York Security &c. Co., 178 N. Y. 208 3360
Zane v. Hamilton County, 189 U. S. 370 2763
v. Zane, 5 Kans. 134 2672
Zanello v. Smith &c. Iron Works (Ore.), 124 Pac. 660 1861, 1988
Zanesville v. Zanesville Gas Light Co., 47 Ohio St. 1 570
Zanesville Gas-Light Co. v. Zanesville, 47 Ohio St. 35 2563, 2564
Zann v. Haller, 71 Ind. 136 3843, 4632
Zanturjian v. Boornazian, 25 R. I. 151 213, 825, 826

[Vols. 1, §§ 1–637; 2, §§ 645–1846; 3, §§ 1855–2807; 4, §§ 2830–3919; 5, §§ 3930–5117.]

Zapalac v. Zapp, 22 Tex. Civ. App. 375 236
Zartman v. First Nat. Bank, 189 N. Y. 267 4867
Zavelo v. Reeves, 171 Ala. 401 1992
Z. C. Miles Co. v. Gordon, 8 Wash. 442 478
Zdancewicz v. Burlington County Traction Co., 77 N. J. L. 10 40
Zearing v. Crawford &c. Co. (Ark.), 145 S. W. 226 41
Zebley v. Farmers' Loan & Trust Co., 63 Hun (N. Y.) 541 1969
Zehner v. Lehigh Coal &c. Co., 187 Pa. St. 487 2942, 2947
Zeiger v. Stephenson, 153 N. Car. 528 2524
Zeigler, Ex parte, 83 S. Car. 78 202, 218, 222, 2076
Zeigler v. Beasley, 44 Ga. 56 2524
v. Danbury &c. R. Co., 52 Conn. 543 1408
v. Hallahan, 131 Fed. 205 3962
v. Hughes, 55 Ill. 288 74, 156, 2653
v. Illinois Trust & Sav. Bank, 245 Ill. 180 154, 650, 651, 654, 1564
v. Maner, 53 S. Car. 115 961
v. Mize, 132 Ind. 403 737
v. Scott, 10 Ga. 389 2512
v. Wells, 23 Cal. 179 2171
Zeimantz v. Blake, 39 Wash. 6 1971, 2341
Zeitler v. Concordia Fire Ins. Co., 169 Mich. 535 4260, 4262
Zelenka v. Port Huron Mach. Co., 144 Iowa 592 459
Zell v. Johnston, 76 N. Car. 302 2955, 2957
Zellars v. National Surety Co., 210 Mo. 86 3504
Zelleken v. Lynch, 80 Kans. 746 2281
Zeller v. Leiter, 189 N. Y. 361 997
v. Ranson, 140 Mo. App. 220 110
v. White, 208 Ill. 518 1020
Zellner v. Mobley, 84 Ga. 746 3098
Zell's Appeal, In re, 126 Pa. St. 329 4914
Zelman v. Kaufherr, 76 N. J. Eq. 52 2528
Zeltner v. Irwin, 21 Misc. (N. Y.) 13 32, 993
Zempel v. Hughes, 235 Ill. 424 2275, 2307
Zenatello v. Hammerstein, 231 Pa. 56 927, 1119
Zenith Bldg. &c. Assn. v. Heinbach, 77 Minn. 97 974
Zent v. Picken, 54 Iowa 535 2251, 3887
Zeph, In re, 50 Hun (N. Y.) 523 266
Zerbe v. Miller, 16 Pa. St. 488 2457
Zeringue v. Texas &c. R. Co., 34 Fed. 239 170
Zeuske v. Zeuske, 55 Ore. 65 1253, 1254
Zibell v. Western Steel Co., 152 Ill. App. 80 1705
Ziegler v. Nolan, 1 N. Y. Ct. Supp. 54 2703
Ziegler v. Sugget (Minn.), 136 N. W. 411 1995
Ziehen v. Smith, 148 N. Y. 558 5041
Ziel v. Dukes, 12 Cal. 479 4715
Zier, In re, 142 Fed. 162 1992
Zigler v. Phoenix Ins. Co., 82 Iowa 569 4288
Zimeriski v. Ohio Farmers' Ins. Co., 91 Mich. 600 4322
Zimmer v. New York Cent. &c. R. Co., 137 N. Y. 460 53
v. New York &c. R. Co., 42 N. Y. St. 63 769
Zimmerman, In re, 30 Fed. 176 292
Zimmerman v. Bitner, 79 Md. 115 140, 156
v. Branyan, 62 N. J. L. 478 2049
v. Conrad (Mo. App.), 74 S. W. 139 3690
v. Druecker, 15 Ind. App. 512 129
Zimmerman v. Erhard, 8 Daly (N. Y.) 311 483
v. Erhard, 83 N. Y. 74 483, 4878
v. Frushour, 108 Md. 115 74
v. Hallinger, 59 N. J. Eq. 644 87
v. Home Ins. Co., 77 Iowa 685 4166
v. Huber, 29 Ala. 379 4906, 4914
v. Jourgensen, 60 Hun (N. Y.) 578 3722
v. Judah, 13 Ind. 286 2008
v. Ketchum, 66 Kans. 98 1996
v. Marchland, 23 Ind. 474 4650
v. Masonic Aid Assn., 75 Fed. 236 1582, 4369
v. Rhoads, 226 Pa. 174 2292, 2294
v. Robinson, 128 Iowa 72 2097
v. Robinson, 114 N. Car. 39 426
v. Rote, 75 Pa. St. 188 3367, 3475
v. Zimmerman, 129 Pa. St. 229 1367
Zimmermann v. Jourgensen, 70 Hun (N. Y.) 222 3693, 3701, 3722
v. Loft, 125 App. Div. (N. Y.) 725 1510, 3633
Zimpelman v. Robb, 53 Tex. 274 271
v. Veeder, 98 Ill. 613 3060
Zinc Carbonate Co. v. Bank, 103 Wis. 125 564
Zinn v. New Jersey Steamboat Co., 49 N. Y. 442 3261, 3265
v. Rowley, 4 Pa. St. 169 1976
Zino v. Verdelle, 9 La. 51 459
Zipcey v. Thompson, 1 Gray (Mass.) 243 1167
Zipp v. Barker, 55 N. Y. S. 246 2529
Zipp Mfg. Co. v. Pastorino, 120 Wis. 176 5020, 5057
Zitske v. Grohn, 128 Wis. 159 26
Zoebisch v. Von Minden, 47 Hun (N. Y.) 213 212
v. Von Minden, 120 N. Y. 406 237
Zoeller v. Riley, 100 N. Y. 102 5834
Zohrlaut v. Mengelberg, 144 Wis. 564 1506, 1509, 1510, 1517, 1519, 1536
Zoller v. Ide, 1 Nebr. 439 544, 3898
v. McDonald, 23 Cal. 136 3531
Zollikoffer v. Briggs, 19 La. 521 1158
Zollman v. Jackson Trust & Sav. Bank, 238 Ill. 290 3039, 3060
Zoltman v. San Francisco, 20 Cal. 96 456
Zone, The, 2 Sprague's Dec. (U. S.) 19 3159
Zook v. Spray, 38 Iowa 273 2945
Zorkowski v. Astor, 13 Misc. (N. Y.) 507 2959
Zorn v. Livesley, 44 Ore. 501 4823
v. Savannah & Charleston R. Co., 5 S. Car. 90 3851
Zottman v. San Francisco, 20 Cal. 96 604, 605, 606, 3561
Zouch v. Parsons, 3 Burr. 1794 275, 287, 288, 294, 320, 337
Zuber, In re, 25 Ont. L. 252 2952, 2960
Zuber v. Roberts (Ala.), 40 So. 319 478
Zuccarello v. Randolph (Tenn. Ch.), 58 S. W. 453 1445
Zuck v. Culp, 59 Cal. 142 2660
v. McClure, 98 Pa. St. 541 2026, 2028, 2034
Zucker v. Karteles, 88 Mich. 413 72
Zuel v. Bowen, 78 Ill. 234 4928
Zuelly v. Casper, 37 Ind. App. 186 609
Zugner v. Best, 44 N. Y. Super. Ct. 393 1756
Zumbiel v. Zumbiel, 26 Ky. L. 1193 2454
Zumpfe v. Gentry, 153 Ind. 219 4768
Zunker v. Kuehn, 113 Wis. 421 72
Zunz v. South Eastern R. Co., L. R. 4 Q. B. 539 53
Zuppann v. Bauer, 17 Mo. App. 678 1164
Zweigardt v. Birdseye, 57 Mo. App. 462 2159

GENERAL INDEX.

[References are to Sections.—Vols. 1, §§ 1–637; 2, §§ 645–1846; 3, §§ 1855–2807; 4, §§ 2830–3919; 5, §§ 3930–5117; 6, §§ 5125–6299.]

ABANDONMENT OF CONTRACT,
See ABROGATION; BREACH; CANCELATION; MERGER; MODIFICATION; PAROL EVIDENCE; RESCISSION; WORK AND LABOR.
building contract as precluding application of substantial performance rule, 3693.
by both parties as conclusive, 1858n.
carriage, 3215.
circumstantial evidence sufficient to show, 1858.
drafting of unsigned substituted contract, 2313.
effect on recovery, 1607.
election of sureties on bond to complete work, 3798.
extent of employer's liability where employé abandons contract, 1606n.
illegal contract, 680, 1087.
implied abandonment, 1858.
liability of sureties on abandonment of work by contractor, 3543.
on failure to pay instalment, 3699.
original contract by deviation and modification, 3676.
payment under building contract on abandonment, 3736.
pleading mutual abandonment as defense to specific performance, 2354.
recovery of advancement by owner, 3734.
on abandoned contract for personal services, 1608.
on quantum meruit, 3698.
pro tanto on special building contract, 3699.
right of workmen to continue after abandonment by contractor, 3720.
specific performance after abandonment, 2313.
use of material by owner after abandonment by contractor, 3698.
work by building contractor, 3721.

ABANDONMENT OF JUDGMENT,
by submission to arbitration pending appeal, 2948.

ABANDONMENT OF LEGAL RIGHT,
as good consideration, 233, 233n.

ABANDONMENT OF PROSECUTION,
See COMPOUNDING FELONY.

ABANDONMENT OF WIFE,
See COMPOUNDING FELONY; HUSBAND AND WIFE.

ABATEMENT AND REVIVAL,
See DEATH; EXECUTORS AND ADMINISTRATORS.
actions that survive, in general, 1452, 1453.
to survive must involve injury to estate, 2113.
architects's contract, 3613.
assignability of cause surviving to personal representative, 1433n.
death of defendant in suit for breach of marriage promise, 1453, 1453n.
of joint contractor, 1486-1489.
of party to submission, 2947.

[References are to Sections.—Vols. 1, §§ 1–637; 2, §§ 645–1846; 3, §§ 1855–2807; 4, §§ 2830–3919; 5, §§ 3930–5117; 6, §§ 5125–6299.]

ABATEMENT AND REVIVAL—*Continued.*
incidental injury to person as not defeating survival, 2113.
to property insufficient to cause survival, 2113.
nature of damage as determining survival of action, 2113.
survival of action for injuries to person from breach of contract, 2113.
sounding in contract, in general, 2113, 2113n.
to recover money paid for liquor illegally sold, 690.

ABBREVIATIONS,
See INTERPRETATION AND CONSTRUCTION; WORDS AND PHRASES.
C. O. D., 1665, 1825.
disregard of meaningless abbreviation, 1812.
explanation to make offer certain, 31.
F. O. B., 1665, 1825.
judicial notice, 1665.
parol evidence to explain, 1665
use in contract as not improper, 1812.
in memorandum required by statute of frauds, 1308.

ABDUCTION,
agreement to abduct third person as illegal, 654.

ABILITY TO CONTRACT,
See DRUNKEN PERSONS; INFANTS; INSANE PERSONS; MARRIED WOMEN; PARTIES TO CONTRACT.

ABORTION,
voluntary submission by insured in accident policy, 4396.
in life policy, 4374.

ABROGATION,
See ABANDOMENT OF CONTRACT; BREACH; CANCELATION; MERGER; MODIFICATION; PAROL EVIDENCE; RESCISSION.
bill of lading by subsequent parol agreement, 3161.
express substitution of new contract, 1864.
implied authority of agent, 1858n.
invalidity of new contract, 1863.
new contract inconsistent with old, 1865, 1865n.
provision against oral abrogation as not binding, 1861.
sealed contract by agreement not under seal, 1860.
supplementary agreement concerning delivery, 2048.

ABSENCE,
See LIMITATION OF ACTIONS.
"absence" and "nonresidence" distinguished, 2669.
"absence from the state" construed, 2669.
"beyond seas" construed, 2669.
"departs from and resides out of the state" construed, 2669.
effect of hearing of evidence by arbitrators in absence of one party, 2958.
on running of limitations, 2669.
"out of the state" construed, 2669.

ABSOLUTE OWNER,
See CHATTEL MORTGAGES; MORTGAGES; QUIETING TITLE; SALES; STANDARD POLICY; TITLE; VENDOR AND PURCHASER.

ABSTRACTS OF TITLE,
abstracter not guarantor, 2159.
bonds of abstracters, 3554.
borrower may be required to furnish, 975.
condition precedent, 1585.
damages for breach of duty by abstracter, 2159.

[References are to Sections.—Vols. 1, §§ 1–637; 2, §§ 645–1846; 3, §§ 1855–2807; 4, §§ 2830–3919; 5, §§ 3930–5117; 6, §§ 5125–6299.]

ABSTRACTS OF TITLE—*Continued.*
duty of vendor to furnish, 1585.
general liability of abstracter, 3554.
liability of abstracter as contractual, 2159.
dependent on privity of contract, 3554.
for failure to note judgment, 3554.
outside scope of bond or contract, 3554.
to third persons, 3554.
nature of title insurance company's liability as abstracter, 4422n.
necessity for bond, 3554.
negligent performance of duties by abstracter, 2159.
not "satisfactory" to vendee, 1882.
recovery of back payments where abstract not furnished as agreed, 1585n.
to whom liability extends, 3554.
want of ordinary care and skill in abstracter, 2159.

ABUTTING OWNERS,
contract to build partition fence as within statute of frauds, 1287.

ACCEPTANCE,
See FRAUDS, STATUTE OF; OFFER AND ACCEPTANCE; SALES.
offer and acceptance, in general, 25–64.

ACCESSION,
doctrine, 3087.
whether covered by mortgage of real property, 4691, 4692.

ACCESSORY,
See CRIMINAL LAW.
released by release of principal, 2061.

ACCIDENTAL DEATH,
See CIVIL DEATH; DEATH; SUICIDE.
accidental self-destruction as not self-destruction within insurance policy, 4371.
as not suicide within provision of life policy, 4369.
presumption, 4372.

ACCIDENT INSURANCE,
See INSURANCE; LIFE AND ACCIDENT INSURANCE; STANDARD POLICY.
accidental drowning, 4386.
strain causing death, 4386.
accident causing disease, 4394n.
in getting on or off train, 4387.
acts in face of obvious risk and danger, 4392.
showing utter disregard of known danger, 4392.
alighting from or boarding moving train as unnecessary danger, 4392n.
amount of recovery, in general, 4398, 4398n.
application of maxim of "stare decisis" to construction of policy, 4400.
artificial respiration bringing forth illuminating gas as external sign, 4390.
as indemnity contract, 4034.
as investment contract, 4034.
as not "other insurance" within life policy, 4380n, 4381.
asphyxiation, 4388, 4400.
attempt of traveling man to get on moving train as not unnecessary danger, 4392.
to cross between cars of freight train as unnecessary danger, 4392n.

[References are to Sections.—Vols. 1, §§ 1 637; 2, §§ 645–1846; 3, §§ 1855–2807; 4, §§ 2830–3919; 5, §§ 3930–5117; 6, §§ 5125–6299.]

ACCIDENT INSURANCE—*Continued.*
to cross through freight train as unnecessary danger, 4392.
to cross trestle as unnecessary danger, 4392.
to leave by way of window to avoid police as unnecessary danger, 4392.
to save human life as not "unnecessary" danger, 4392, 4392n.
banker as not changing occupation by operating saw, 4389.
bicycle racing as not unnecessary exposure, 4392.
bite of dog, 4394.
blood poisoning from abrasion caused by new shoe, 4386.
from accident or resulting medical treatment, 4385.
from treatment after extraction of tooth, 4388.
in general, 4386n.
blow struck by another, 4386.
bodily infirmity or disease, 4394, 4394n.
careless acts showing utter disregard of known danger, 4392.
care required of insured, 4391.
causative connection between illegal act and injury, 4396.
change by insured to more hazardous occupation, 4389.
choking to death on piece of beefsteak, 4386.
cleaning gun as not unnecessary danger, 4392.
climbing bank with loaded gun as not unnecessary danger, 4392.
company as presumed to know customs of business of insured, 4387.
conscious exposure to danger, 4392.
construction of policy, in general, 4386.
death by inhaling gas by working in well or while asleep, 4386.
by stumbling and falling against locomotive engine, 4386.
during or after violation of Sunday laws, 4396.
from chloroform, 4388n.
from excitement and strain in runaway, 4386.
from shock caused by swallowing aqua ammonia, 4388.
or injury caused by medical treatment, 4388.
or injury caused by substance taken internally, 4386.
while attempting to cross railway track, 4392n.
while living with mistress in violation of law, 4396n.
while resisting arrest as deserter, 4396.
definition, 4021.
of "accidental," 4385.
determining factor in deciding whether homicide within policy, 4396n.
"disability" as not synonymous with "death," 1509.
disability caused by heat of furnace, 4386.
in general, 4398, 4398n.
doing what man of ordinary prudence would do as not unnecessary danger, 4392.
drowning in attempted rescue, 4386.
evidence of total disability, 4398, 4398n.
excepted risks, 4391, 4392, 4392n.
exemption of insurer by presence of disease, 4394.
exercise of due care by insured, 4391.
exposure to danger sanctioned by prudence, 4392, 4392n.
external signs of injury, 4390.
"external, violent and accidental means," construed, 4386.
fainting spell as not "disease" or "bodily infirmity," 4394.
fall due to temporary and unexpected physical disorder, 4386.
farmer driving piles for private bridge as not piledriver, 4389.
fishing in boat on dark night as not unnecessary danger, 4392.
fit or vertigo, 4394.
force of "unnecessary" in "unnecessary danger," 4392.
going on lake in canoe after warning, 4391n.
on railroad track or bridge as unnecessary danger, 4392.
grossly imprudent exposure to unnecessary danger, 4392.

[References are to Sections.—Vols. 1, §§ 1–637; 2, §§ 645–1846; 3, §§ 1855–2807; 4, §§ 2830–3919; 5, §§ 3930–5117; 6, §§ 5125–6299.]

ACCIDENT INSURANCE—*Continued.*
hanging at hands of mob, 4385, 4386.
injured insured as "immediately disabled," 4394.
injuries after leaving house of ill fame and while carrying concealed weapon, 4396.
from "inadverently" putting arm out of car window, 4391.
from unexpected assault not induced by insured, 4385.
in consequence of assault made by insured, 4396.
inflicted by insane person, 4395, 4395n.
inflicted on insured officer by person resisting arrest, 4395.
in jumping from train, 4385.
intentionally inflicted by others, 4385, 4395, 4395n.
on "roadbed" of railroad, 4392n.
received in fight, 4385n, 4395, 4395n, 4396n.
received while asleep, 4385.
received while intoxicated, 4397.
received while on Isthmus of Panama as not within policy, 4387.
resulting in death as not within "external signs" provision, 4390.
while caring for and selling horses en route to market, 4387.
while engaged in violation of law, 4396.
while walking from steamboat to railway station, 4387.
while walking home from steamboat landing, 4387.
insurance of same character intended by "other insurance" and "rejection" questions, 4381.
insured killed for insurance money, 4395.
waylaid and shot by robbers, 4395.
intelligent act of insured causing injury, 4388.
intentional exposure to danger, 4392.
jumping from moving train as unnecessary danger, 4392.
knowledge of danger, 4393.
liability for death under policy insuring against permanent disability, 4398n.
life insurance as not "other insurance," 4381.
lockjaw from accidental gunshot wound, 4386.
loss of fingers as not total disability, 4398n.
of one eye as not authorizing recovery, 4398n.
lying down to sleep by boilers of steamboat, 4393.
malignant pustule from contact of body with putrid animal matter, 4394.
manner in which poison taken by insured, 4388.
meaning of "disease" and "bodily infirmity," 4394.
of "in any way" in poison clause, 4388.
of "total disability," 4398, 4398n.
of "wholly disabled," 4398, 4398n.
merchant hunting for pleasure as not hunter, 4389.
mining expert, riding on engine, as not engineer or fireman, 4389.
motive of insured in taking poison, 4388.
murder of insured, 4395.
negligence, 4391, 4391n.
nosebleed as external and visible sign, 4390.
occasional act as not engaging in another occupation, 4389.
occupation or employment, in general, 4389, 4389n.
performance of duty requiring exposure to danger, 4392.
periostitis of metacarpal bones, 4386.
poisoning, 4388.
presumption of construction of policy adopted by parties, 4400.
proof by insured of customs of business, 4387.
proximate cause of injury, 4385, 4394.
question of exercise of care by insured as for jury, 4391.
of exposure to known danger as for jury, 4392.
of increase of risk as for jury, 4389.

[References are to Sections.—Vols. 1, §§ 1–637; 2, §§ 645–1846; 3, §§ 1855–2807; 4, §§ 2830–3919; 5, §§ 3930–5117; 6, §§ 5125–6299.]

ACCIDENT INSURANCE—*Continued.*
of proximate cause as for jury, 4385n.
of total disability as for jury, 4398n.
reckless acts showing utter disregard of known danger, 4392.
recognition of danger or risk by insured, 4392.
rejection as not "rejection of former application" within life policy, 4381.
by life company as not "rejection of former application," 4381.
"retired gentleman" cannot operate buzz saw for own amusement, 4389.
risks of travel, 4387.
rupture caused by jumping from train, 4386.
of blood vessel while using Indian clubs as accident, 4385.
sick benefits, 4399.
snowstorm as not accident, 4385n.
sprain from lifting heavy weight as accident, 4385.
standing on platform in violation of carrier's rule, 4391.
of moving train as exposure to known danger, 4392.
statement by agent that policy covered certain risk, 4387.
sting of insect, 4386, 4388.
strain not producing immediate external result, 4390.
subrogation of insurer, 4034, 4035n.
suicide while insane as accident, 4385.
sunstroke, 4386, 4394, 4394n.
teacher causing erection of houses as not builder, 4389n.
term, 4203.
total disability as depending on occupation and employment of insured, 4398n.
as not intending absolute physical inability, 4398n.
as relative matter, 4398n.
unintentional taking of poison as accident, 4385.
urgent necessity requiring voluntary exposure to danger, 4392.
violation of law not increasing risk, 4396.
visiting house of ill-fame as not unnecessary danger, 4392.
voluntary act distinguished from voluntary exposure, 4393.
of insured causing injury, 4388.
voluntary exposure to danger contemplated by contract, 4392.
to unnecessary danger, 4392, 4392n.
voluntary overexertion, 4385n.
voluntary submission by insured to abortion, 4396.
waiver of failure to give notice of injury, 4308.
walking off platform of car while asleep and unconscious, 4393.
wanton exposure to unnecessary danger, 4392.
water running from mouth of dead body as external sign of drowning, 4390.
when person "traveling" within meaning of policy, 4387.
whether insured's act was voluntary and intelligent as decisive of liability, 4388.

ACCIDENTS,
See DAMAGES; NEGLIGENCE.
acts of God, 1892–1897, 3186.
delay by building contractor, 3720.
by carrier, 3181, 3188, 3197.
defense to liquidated damages, 3770.
destruction of property sold before delivery, 1897, 1897n.
excuse for nonperformance, 1897, 1897
failure to make defense, 2503, 2507.
ground for extension of time for performance, 3713.
loss by bailee, 3006, 3026, 3075, 3081.
by innkeeper of goods of guest, 3115.
modification of contract, 2006.

[References are to Sections.—Vols. 1, §§ 1–637; 2, §§ 645–1846; 3, §§ 1855–2807; 4, §§ 2830–3919; 5, §§ 3930–5117; 6, §§ 5125–6299.]

ACCIDENTS—*Continued.*
reformation of contract, 2366, 2369.
rescission of contract, 2412.
risk of loss when title remains in seller, 5024.
taking greater interest than allowed by law, 967.

ACCOMMODATION INDORSEMENT,
See BILLS AND NOTES.

ACCOMMODATION PAPER,
See BILLS AND NOTES.

ACCOMMODATION PARTY,
See BILLS AND NOTES.

ACCOMMODATIONS,
See CARRIERS; INNKEEPERS.
duty of carrier to furnish, 3172, 3173, 3292, 3293, 3311, 3329.
of innkeeper to furnish, 3113.

ACCOMMODATION SURETIES,
See GUARANTY AND SURETYSHIP.

ACCORD AND SATISFACTION,
See ARBITRATION AND AWARD; COMPROMISE AND SETTLEMENT; PAYMENT; TENDER.
acceptance by creditor in silence of less amount than claim, 2078.
in silence of sum declared to be all due, 2070.
necessary, 2068.
of amount less than that due, 222.
of collateral thing, 2070.
of dividend under assignment by debtor, 2077.
of obligation of third person, 2079, 2079n.
of payment from third person, 2079.
of promissory note, 2070.
of sole and separate liability of joint debtor, 2079.
accord without satisfaction, 2072.
action must be on substituted contract, 2074.
advances by third person to assist debtor, 2079.
agreement not to bid at auction, 2070.
to accept promise itself as satisfaction as question for jury, 2074.
application of property exempted from execution, 221.
breach as not rescission, 2085.
burden of proving nonnegotiable note of third person satisfaction, 2079.
by joint creditor, 2081.
stranger, 2083.
cashing of check sent in payment, 2070.
change in place of payment as supporting part payment in discharge, 220, 220n.
check for sum less than amount due, 2077.
claim under color of right, 2070.
compromise as consideration, 2078.
as not prerequisite, 2068.
condition distinguished from accord, 2068.
on tender of smaller amount, 222.
consideration as required, 2068.
for payment of sum less than amount due, 217, 217n, 218, 218n, 2076, 2076n.
contracts under seal, 2069, 2069n.
corporation may acquire stock of another corporation in satisfaction of debt, 548.

[References are to Sections.—Vols. 1, §§ 1–637; 2, §§ 645–1846; 3, §§ 1855–2807; 4, §§ 2830–3919; 5, §§ 3930–5117; 6, §§ 5125–6299.]

ACCORD AND SATISFACTION—*Continued.*
covenant not to sue joint obligor, 2082.
sole obligor, 2082.
declared intent not to abide by it as not rescission, 2085.
definition, 2068.
demurrable plea, 2086.
deposit with officer of law as not satisfaction, 2072.
discharge of bill or note, 3474.
of one note by another, 2074.
of right of action, 2055.
dispute as to moral obligation to pay, 2070.
draft for sum less than amount due, 2077.
execution of accord to give security, 2072n.
executory agreement to accept less than liquidated amount due, 217.
formal promise not required to cancel claim on notes, 2074.
fraud, 2085.
further or other security for less sum than debt, 221.
general denial as insufficient to admit proof, 2086.
illegal accord and satisfaction as not extinguishing legal claim, 2071.
claims, 2071.
infant's note, 2079.
intent in satisfaction, 1980n.
intention concerning execution of accord, 2072.
of parties concerning effect of agreement, 2074.
less sum to avert petition in bankruptcy, 222.
liquidated and undisputed debt, 2076, 2076n.
merger distinguished, 1984.
misrepresentation, 2085.
mutuality necessary, 2068.
necessity for execution of accord, 2072, 2072n.
of release, 222.
new agreement cancelling mutual claims, 2074.
promise as satisfaction, 2074.
note indorsed by third person for less sum than debt, 221, 221n.
offer necessary, 2068.
parol agreement, 2073.
partial accord and satisfaction by joint debtor, 2082.
part payment by joint debtor discharged in bankruptcy, 222.
of debt not due, 220.
part performance of accord and readiness to perform remainder, 2072.
payment into court as not satisfaction, 2072.
of smaller sum without release, 222.
of sum less than amount due, 222, 2076-2078n.
performance prevented by creditor, 2072.
pleading, in general, 2086.
plea of payment insufficient to admit proof, 2086.
presumption that note covers all matters in dispute, 2075.
proposal to give note, 2070.
pro tanto satisfaction as to joint debtors, 2082.
ratification of accord and satisfaction of stranger, 2083.
of fraudulent accord and satisfaction, 2085.
readiness to perform accord, 2072n.
receipt in full when sum less than amount due is paid, 2077.
receiving property in addition to part payment of liquidated debt, 219, 219n.
remedy of discharged joint debtor, 2082.
replication to plea of set-off, 2086.
requisites of plea, 2086.
rescission, 2085.
reservation of rights against joint debtor, 2082.
retention of money to which creditor entitled absolutely, 222, 2077.
right of action for usury paid, 2070.

[References are to Sections.—Vols. 1, §§ 1–637; 2, §§ 645–1846; 3, §§ 1855–2807; 4, §§ 2830–3919; 5, §§ 3930–5117; 6, §§ 5125–6299.]

ACCORD AND SATISFACTION—*Continued.*
on unexecuted accord, 2072.
satisfaction before and after breach, 2073, 2073n.
distinguished from merger, 1980n, 1984.
setting aside, 2085.
smaller sum in lieu of larger ascertained debt, 223.
subject-matter, 2070, 2070n.
sufficiency of plea, 2086.
sufficient execution of accord, 2072.
tender of satisfaction as not satisfaction, 2072.
of smaller sum, 222.
unexecuted accord nonactionable, 2072.
unliquidated or disputed demands, 2078, 2078n.
unperformed accord consisting of mutual promises, 2074.
unsecured note or check in full of greater indebtedness, 222, 222n
untenable claim, 2070.
waiver of performance, 2072.
whether facts show agreement to accept promise as question for court, 2074.
with joint debtor, 2082, 2082n.
representative of deceased creditor, 2084.
written promise as not required to cancel claim on notes, 2074.

ACCOUNTANT,
champertous agreement with township trustee, 732.

ACCOUNTING,
accounting among partners, 4905, 4916.
renting house for prostitution, 740.
duty of attorney to account to client, 2865.
in suit for injunction, 2584.
liability of mortgagee in possession, 4714.
on injunction against competitive business, 2523.

ACCOUNTS,
charging usury on open account as not payment within federal statutes, 985.
custom to charge interest after maturity, 1782.
interest on partnership accounts, 4911.
merger of right of action on item, 1985.
particular form of words as not necessary to assignment, 1441n.
pledge of book accounts, 3034.
submission of items to arbitration, 2943.

ACCOUNT STATED,
action on implied promise to pay balance, 1362.
as consisting of money transactions or debts, 1362.
evidence of debt, 1362n.
basis, 1362.
burden of proving mistake, 1362.
creation of implied promise to pay balance, 1362.
of new contract, 1362.
of new debt, 1362.
definition, 1362.
evidence to support, 1362n.
operation as absolute estoppel, 1362.
prima facie evidence of correctness, 1362.

ACCRUED INTEREST,
See INTEREST; USURY.

[References are to Sections.—Vols. 1, §§ 1–637; 2, §§ 645–1846; 3, §§ 1855–2807; 4, §§ 2830–3919; 5, §§ 3930–5117; 6, §§ 5125–6299.]

ACKNOWLEDGMENT,

See AFFIDAVIT; ATTESTATION.

assignment of mortgage in blank, 4727.
authentication of official character of officer, 3906.
authority of officer in foreign jurisdiction, 3906.
to take own acknowledgment, 3903.
award, 2963.
bonds, 3498.
by commissioner of deeds, 3904.
married women, 3909.
officer after expiration of term, 3902, 3903.
competency of parties, 3902.
debt barred by statute of limitation, 1210, 2088, 2670.
deeds, in general, 3901-3909.
on Sunday, 945.
effect of kinship of acknowledging officer to grantor, 3903.
of omission from deed, 3907.
errors and omissions in certificates, 3907.
essential that certificate show explanation by acknowledging officer, 3909.
form of acknowledgment taken by deputy of acknowledging officer, 3903.
identity of party making, 3908.
impairment of contract, 2774.
implies promise to pay indebtedness acknowledged, 1376.
jurisdiction of acknowledging officers, 3904.
leases, 4536.
manner of taking and certifying, 3905.
ministerial and not judicial act, 3903.
mortgages of real property, 4632.
necessity of acknowledgment of mortgage, 4729.
of acknowledgment to convey notice of recorded instrument, 4824.
that officer personally know grantor, 3908.
notice from defectively acknowledged mortgage spread on record, 4824.
official character of officer to be shown in certificate, 3904.
on Sunday, 945, 945n, 3904.
presumption of execution and delivery of mortgage on date of acknowledgment, 4633.
proof of execution of written assignment, 1464.
purpose and effect, 3901.
rule of evidence, 2774.
separate acknowledgment of married women, 3904.
signature of officer must be subscribed, 3904.
submission, 2945.
validity of signed but unacknowledged lease, 4536n.
when certificate must be made, 3904.
who may make, 3902.
take, 3902.

ACQUIESCENCE,

See BREACH; LACHES; OFFER AND ACCEPTANCE; RATIFICATION; RESCISSION; WAIVER.

acceptance of offer, 48.
after reaching majority as ratification of act while contract, 329n, 330, 3814.
assignee's claim, 1466n.
breach of building contract as not essential to recovery, 1606.
defense to reformation, 2376.
effect on right to rescind building contract, 3683.
estoppel of married woman, 427, 427n.
in unauthorized firm contracts, 4937.
presumption of acquiescence in particular usage, 1685.
shipper presumed to have acquiesced in terms of bill of lading, 3160.

[References are to Sections.—Vols. 1, §§ 1–637; 2, §§ 645-1846; 3, §§ 1855-2807; 4, §§ 2830–3919; 5, §§ 3930–5117; 6, §§ 5125–6299.]

ACROBAT,
injunction against breach of contract, 2518.

ACTION,
See ABATEMENT AND REVIVAL; ACTION ON THE CASE; ASSUMPIST, ACTION OF; BREACH; BURDEN OF PROOF; DAMAGES; DEBT, ACTION OF; DEFENSES; DISMISSAL AND NONSUIT; ELECTION OF REMEDIES; EVIDENCE; ISSUES, PROOF AND VARIANCE; JUDGMENT; LAW AND EQUITY; LIMITATION OF ACTIONS; PARTIES TO ACTION; PLEADING; PRESUMPTIONS; PROCESS; QUANTUM MERUIT; REMEDIES; SET-OFF AND COUNTERCLAIM; SPECIFIC PERFORMANCE; TRIAL.
adjudication of all questions in cause, 2499.
cause arising from violation of law, 930n.
conditions precedent, 2098, 2102, 2102n.
contract against public policy, 1066.
demand as condition precedent, 2098.
express promise unnecessary to maintenance, 1406.
forms developed under authority of statute of Westminster, 11.
illegal contract, 648, 1089.
illegality of contract cannot be set up as basis, 939.
implied promise to do thing required by law, 1377n.
injunction against commencement, 2498, 2504.
against inequitable suit, 2588.
against prosecution, 2497, 2498.
by federal court against action in state court, 2501.
insufficient performance of contract to bring suit, 1880.
law governing remedy, 1199, 1202.
legality of contract to refrain from pursuing particular remedy, 730.
lies at once on positive refusal to perform contract, 2099.
mortgage of rights, 4860.
multiplicity of suits as ground for injunction, 2493.
not barred by agreement to submit, 2941.
defeated by plea of illegality where connection remote, 1085.
partial performance of contract, 2102, 2102n, 2103, 2103n.
parties, in general, 2100.
performance of contract forbidden or prevented, 2109, 2109n.
recovery must be on cause sued on, 2097.
recovery of money won on wager as to result of lawsuit, 990.
refusal of performance of contract dispenses with demand, 2098.
right accrues as soon as contract broken, 2099, 2099n.
as limited to contracting parties, 1406n.
of third person to enforce contract, 1412-1424.
splitting cause by partial assignment, 1443.
substantial performance of contract, 2103, 2103n, 3693-3696.
Sunday contracts, 926, 943.
suspension of alien enemy's right of action until after war, 4468.
tender after suit brought should include costs, 1960.
transaction of which prohibited act forms part, 671.
transitory action, 2340.
waiver, dismissal or discontinuance as valuable consideration, 233, 233n.

ACTION EX DELICTO,
See ELECTION OF REMEDIES; TORTS.

ACTION OF ASSUMPSIT,
See ASSUMPSIT, ACTION OF.

ACTION OF DEBT,
See DEBT, ACTION OF.

ACTION OF DECEIT,
See DECEIT.

[References are to Sections.—Vols. 1, §§ 1-637; 2, §§ 645-1846; 3, §§ 1855-2807; 4, §§ 2830-3919; 5, §§ 3930-5117; 6, §§ 5125-6299.]

ACTION ON THE CASE,
inducing servant to break contract, 2686.

ACT OF GOD,
See ACCIDENTS; BAILMENTS; BREACH; CARRIERS; DAMAGES; IMPOSSIBILITY OF PERFORMANCE; PERFORMANCE.
as defense, in general, 2105, 2105n.
boiler explosion, 3186.
burden of proof on carrier, 3189.
collision, 3186.
combined with negligence of party, 1895.
contagious disease, 1892.
contractual duty, 1892, 1892n.
death, 1892.
delay does not justify owner in terminating carriage contract, 3231.
distinguished from inevitable accident, 1895n.
from unavoidable dangers of river navigation, 1895n.
droughts, 1892, 1897n.
duty imposed by law, 1892, 1892n.
earthquakes, 1892, 1894, 3186.
exception from contracts, 1893.
excludes all idea of human agency, 1892.
excuse for breach of contract, 1892, 1895, 1895n.
for loss of goods by innkeeper, 3115.
fire, 1894.
caused by lightning, 3186.
flood, 1892, 1894, 1895n, 3186, 3187, 3188, 3188n.
forest fire, 1891n.
freezing of canal or river, 3186.
frosts, 1892, 1897.
hidden rock at sea, 3186.
high winds, 1892n.
hurricane at sea, 3186.
illness, 1892.
impossibility of literal performance, 1895.
inevitable accident, 3186.
insanity, 366n, 1892n, 3186.
landslide, 1894, 3186.
liability of carrier for loss or damage, 766, 1870, 3133, 3183, 3188, 3333.
of gratuitous bailee for loss or damage, 3024, 3026.
of warehouseman for loss or damage, 3100, 3102.
lightning, 1892, 3186.
meaning, 1893n.
misfortune, 3186.
must be sole and proximate cause of damage, 1895.
nonappearance under bail bond on account of sickness, 1918n.
preventing action by insured within time limit, 4328.
payment of insurance premium, 4133n.
performance of bond, 3507.
performance of building contract, 3703.
quiet change in physical world, 3186.
rolling of vessel, 1895n.
snag lodged in river channel by freshet, 3186.
snowslide, 1894n.
snowstorm, 1894, 3186.
storms, 1892, 3186.
substantial performance of contract, 1895.
sudden cessation of wind, 3186.
freshet, 3186.
inundation, 3186.
tempest, 1892, 1894n.

[References are to Sections.—Vols. 1, §§ 1-637; 2, §§ 645-1846; 3, §§ 1855-2807; 4, §§ 2830-3919; 5, §§ 3930-5117; 6, §§ 5125-6299.]

ACT OF GOD—*Continued.*
tornado, 3186.
unavoidable accident, 3186.
what considered, 3186.
wind, 1894, 1894n, 1895n, 3186.

ACTORS AND ACTRESSES,
See DRAMATIC COMPOSITIONS; MOVING PICTURE SHOWS; MUSICIANS; OPERATIC SINGER; THEATERS.
contract to perform and render services on Sunday, 932.
infant actress may avoid contract, 305n.
injunction against appearance in rival house, 802n.
injunction against breach of contract, 2518.
interference by third person with contract, 2687, 2688.
personal injuries received by actress contracting to perform in tights, 747n.
police power over employment of children, 2783.
recovery for services rendered unlicensed theater, 267n.
release by actress of damages for breach of contract, 2056n.

ACTS,
See STATUTES.
distinction between those mala in se and mala prohibitum, 665n.

ACTUAL DELIVERY,
See DELIVERY.

ACTUAL KNOWLEDGE,
See KNOWLEDGE.

ACTUAL NOTICE,
See NOTICE.

ACTUAL POSSESSION,
See SALES.

ADDING TERMS,
operation of custom or usage, 1721, 1722.

ADEQUATE CONSIDERATION,
See CONSIDERATION.
necessity, 209, 209n.
price as test whether instrument deed or mortgage, 4654.

ADJOINING LANDOWNERS,
See PARTY-WALLS.
agreement for compensation for party-wall as not covenant running with land, 1449n.
contract for personal act, 1907.
oral agreements concerning party fences and boundary lines, 1257.
party-wall agreements, 3880.

ADJOURNMENT,
power of arbitrators as to adjournment, 2956.

ADJUDICATION,
See BANKRUPTCY.

ADMINISTRATION BONDS,
See BONDS; EXECUTORS AND ADMINISTRATORS.
amount of penalty, 3535.
as admission of assets, 1226.
conditions, 3535.

[References are to Sections.—Vols. 1, §§ 1–637; 2, §§ 645–1846; 3, §§ 1855–2807; 4, §§ 2830–3919; 5, §§ 3930–5117; 6, §§ 5125–6299.]

ADMINISTRATION BONDS—*Continued.*
delivery and acceptance, 3536.
duty to give, 3535.
effect of clerical errors or omissions, 3535.
filing, 3536.
guaranty company as surety, 3535.
in general, 3535, 3536.
joint bonds, 3536.
necessity of conformity to statute, 3535.
number of sureties, 3535.
public administrator, 3535.
to whom payable, 3535.

ADMINISTRATORS,
See ADMINISTRATION BONDS; EXECUTORS AND ADMINISTRATORS; WILLS.

ADMIRALTY,
See MARINE INSURANCE; SEAMEN; SHIPPING; SHIPS.
conclusiveness of release by seaman, 2063.
law governing maritime contracts, 1196, 1196n, 1197.

ADMISSIBILITY OF EVIDENCE,
See EVIDENCE.

ADMISSIONS,
See DECLARATIONS AND ADMISSIONS; ESTOPPEL; EVIDENCE; REPRESENTATIONS.

ADOPTION,
See RATIFICATION.
effect of adoption of usage by courts, 1695.
firm name, 4877.
signature to mortgage, 4632.
usage as evidence of adoption of corporate by-laws, 1741.

ADOPTION OF CHILDREN,
See PARENT AND CHILD.
recovery for services rendered parent, 1368.

ADULTERATION,
See FRAUD.
defense to charge of violating statute, 2803.
harmless nature of adulteration as immaterial, 2803.
implied warranty in sale of food, 129, 129n, 1098n, 5007n.
police power, 2793, 2803.
recovery against wholesaler when retailer fined under pure food law, 1098n.
state may require fact of adulteration to appear on package, 2803.
strict construction of statute, 2803.
when law violated, 2803.

ADULTERY,
See CRIMINAL LAW; LIFE INSURANCE; PROSTITUTION.
part of consideration for contract, 1076n.

ADVANCES,
See FUTURE ADVANCES.
breach of contract to advance money to pay liens, 2210, 2210n.
entry or memorandum as release, 2057, 2057n.

[References are to Sections.—Vols. 1, §§ 1–637; 2, §§ 645–1846; 3, §§ 1855–2807; 4, §§ 2830–3919; 5, §§ 3930–5117; 6, §§ 5125–6299.]

ADVANCES—*Continued.*
grantee is not required to advance money to pay mortgage, 2261.
interest on partnership advances, 4910.
liability of sureties on contractor's bond, 3549.
mortgage to enable mortgagor to erect building on leased land, 4687n.
necessity that chattel mortgage recite that it is continuing security, 4813n.

ADVERSE POSSESSION,
See Occupying Claimants.
as suspended against infant during minority, 329n.
unknown at common law, 2655, 2655n.
color of title as element, 3831.
conveyance of land in adverse possession of another, 3830, 3831.
disability to convey on account of adverse possession, 3830, 3831.
parol transfer by holder, 1255.
title insurance, 4423.
of disseizor, as not required to be valid, 3831.
what constitutes, 3831.

ADVERTISEMENTS,
as contract, 27, 32.
fraudulent representations, 88.
bids for construction, 3622.
for documentary evidence, 721n.
reservation of right to reject bids, 59n.
revocation of general offer, 34.
reward, 50, 51.
right of former copartner to advertise new business, 827.
suit for recovery of contract-price where Sunday labor involved, 931n.
Sunday newspaper, 931.

ADVERTISING,
conduct of business by railroad as ultra vires, 586.
contracts of street railroad as ultra vires, 588.
damages for breach of contract, 2231, 2231n.
grant by railroad of exclusive right to use box cars, 578n.
impairment of obligation of contract, 2721.
impossibility of performing advertising contract, 1911.
interference with advertising contract by third person, 2689.
specific performance of contract to license use of realty, 2315.
substantial performance of contract, 1879.
termination of contract for advertisements in street cars, 1919n.

AFFIDAVITS,
See Acknowledgments; Attestation; False Swearing; Oath; Perjury.
bond, 3492.
under chattel mortgages for benefit of creditors and third persons, 4766.
verification of recitals in chattel mortgages, 4766.

AFFINITY,
See Relatives.

AFFIRMANCE,
See Damages; Drunken Persons; Election of Remedies; Estoppel; Infants; Insane Persons; Married Women; Ratification; Waiver:
deed executed under duress, 3826.
executed under undue influence, 3827.
of drunkard, 3824.
of infant, 3813.
of infant by accepting reconveyance of part of land, 3814.
of infant by retention of consideration, 3814.

[References are to Sections.—Vols. 1, §§ 1–637; 2, §§ 645–1846; 3, §§ 1855–2807; 4, §§ 2830–3919; 5, §§ 3930–5117; 6, §§ 5125–6299.]

AFFIRMANCE—*Continued.*
of infant from lapse of time, 3816.
of insane person, 3822.
mortgage by infant by conveyance subject to mortgage, 3814.
reacknowledgment or redelivery of deed after majority, 3814.
sale by seller of goods, 5090.
Sunday contracts, 938, 949.

AFFIRMATIVE CONTRACT,
right of action, 2205.

AFFREIGHTMENT,
See CARRIERS; SHIPPING.
seaworthiness as not condition precedent to contract, 3221n.
what law governs contract, 1197.

"AFTER,"
See INTERPRETATION AND CONSTRUCTION; WORDS AND PHRASES.
meaning in building contracts, 3716.

AFTER-ACQUIRED PROPERTY,
CHATTEL MORTGAGES; FRANCHISES; MORTGAGES.
inclusion in chattel mortgage, 4788.
jurisdiction of equity to give effect to mortgage, 4691n.
lien of mortgage, 4693.
mortgage, 4693, 4867.
of accessions, 4691.

AFTER-ACQUIRED TITLE,
See FORECLOSURE; TITLE.
inurement to benefit of mortgagee, 4707.

AGE,
See INFANTS; LIFE INSURANCE.

AGENCY,
See PRINCIPAL AND AGENT.
definition, 1837.

AGENTS,
See PRINCIPAL AND AGENT.

AGENTS' BONDS,
See BONDS; PRINCIPAL AND AGENT.
in general, 3541.

AGGRAVATION OF DAMAGES,
See DAMAGES.
breach of marriage promise for physical condition of plaintiff, 1906n.

AGGREGATIO MENTIUM,
See MEETING OF MINDS.

AGISTERS,
See ANIMALS.
bailments for custody, 3085.
definition, 3107.
duty to keep pasture enclosed, 3107.
exposing animals to viciousness of other animals, 3107.
leaving gates open, 3107.
lien, 3092, 3107.

[References are to Sections.—Vols. 1, §§ 1–637; 2, §§ 645–1846; 3, §§ 1855–2807; 4, §§ 2830–3919; 5, §§ 3930–5117; 6, §§ 5125–6299.]

AGISTERS—*Continued.*
impairment of contract by statute giving priority to lien, 2746.
negligence, 3107.
rights and liabilities, in general, 3107.

AGREEMENT,
See MEETING OF MINDS; MUTUALITY; OFFER AND ACCEPTANCE.
definition, 4.
element lacking in quasi contracts, 2.
essential element of contract, 1, 4, 7, 13n.
must concur with obligation in true contract, 6.

AGREEMENT DISCHARGING RIGHT OF ACTION,
See DISCHARGE OF RIGHT OF ACTION.

AGRICULTURAL CORPORATIONS,
See CORPORATIONS.
charter of corporation as protected against impairment, 2762.
corporation to advance interest of state as private corporation, 2762.

AGRICULTURE,
See CROPS.
assignment of lease by lessee, 4571.
cultivation of land on shares distinguished from lease, 4525.
sale of products not grown, 995n.
whether real estate mortgage covers products of soil, 4692.

AID BONDS,
whether covered by railroad mortgage, 4791.

ALEATORY AGREEMENTS,
See GAMING; INSURANCE; MARINE INSURANCE.

ALIENATION,
See CHATTEL MORTGAGES; CONFLICT OF LAWS; DEEDS AND CONVEYANCES; SALES; STANDARD POLICY; VENDOR AND PURCHASER.
conditions in deeds in restraint, 3876.
distinguished from devolution, 4274.
lien of partner, 4915.
of premises as termination of estate at will, 4582.

ALIENIST,
employment by county board in homicide case, 601n.

ALIENS,
See WAR.
as partners, 483.
by whom title may be assailed, 3834.
capacity to purchase and convey real estate, 3834.
classified, 265.
constitutionality of statute forbidding aliens to engage in business, 265n.
contract of insurance, 4025.
of marine insurance with alien enemy, 4468.
with enemy in time of war, 3405.
definition, 265.
denial of remedy to enemy, 276.
disability to purchase and convey land, 3834.
enemies, 265.
friends, 265.
injunction against unauthorized appropriation of public funds, 2573.

[References are to Sections.—Vols. 1, §§ 1-637; 2, §§ 645-1846; 3, §§ 1855-2807; 4, §§ 2830-3919; 5, §§ 3930-5117; 6, §§ 5125-6299.]

ALIENS—*Continued.*
license to trade, 4025n.
negotiable paper executed by alien enemy, 3397.
power to contract, 265, 265n.
recovery of poll-tax paid under unconstitutional act, 1386n.
right of action on contract with alien enemy, 265, 265n.
rights as to realty and personalty, 265, 265n.
trading with enemy without license as illegal, 4468.
war as dissolving partnership, 483, 4951.

ALIMONY,
See DIVORCE; HUSBAND AND WIFE.
agreement that lump sum paid attorney shall cover alimony, 757.
to pay per cent. to attorney, 732, 757.
conveyance to avoid, 661, 1103.
validity of note given in pursuance of agreement, 3405.

ALIQUOT PARTS,
confusion of mortgaged goods, 4839.

ALLEGATIONS,
See ISSUES, PROOF AND VARIANCE; PLEADING.

ALLOWANCE,
See SET-OFF AND COUNTERCLAIM.
for modification in original building contract, 3677.

ALTERATION,
See ABROGATION; BREACH; DAMAGES; ESTOPPEL; MERGER; MODIFICATION; PERFORMANCE; RATIFICATION; WAIVER.
actual fraud, 2013.
addition of signatures, 3966.
of words, 2012n.
of words implied by law, 2005n, 2012n.
after assignment of bond, 3513.
amount of consideration, 3966.
as discharge of surety, 3966, 3968.
authority to fill blanks as not conferring right to alter contract, 64.
award, 2972.
before delivery, 2016.
benefit to nonconsenting party, 2013.
building plans and specifications, 3675-3677.
burden of proving time of alteration, 4636n.
interlineation in mortgage, 4636n.
cancelation of material provision, 2012n.
"cashier" added to name of payee, 3967n.
change of appearance, 2005, 2005n, 2006.
of legal effect, 2005n.
of rights, interests, duties or obligations, 2012n.
chattel mortgage after execution, 4767.
conduct as ratification, 2018.
consent as not required to be in writing, 64n.
to alteration as question of fact, 2019.
of deeds need not be in writing, 64n.
consideration for ratification, 2018.
constructive fraud, 2013.
contractor's bond, 3547.
correction of name, 2009.
date on bill or note, 3369.
deed after delivery, 64n, 3914.

[References are to Sections.—Vols. 1, §§ 1–637; 2, §§ 645–1846; 3, §§ 1855–2807; 4, §§ 2830–3919; 5, §§ 3930–5117; 6, §§ 5125–6299.]

ALTERATION—*Continued.*
defective plans for buildings, 3620.
defense against assignee, 1457.
definition, 2005.
detaching material memoranda, 2012n.
discharge of bill and note, 3474.
disfigurement, 2005, 2011.
distinguished from mere arrangement as to performance, 2074n.
effect of material alteration, in general, 64, 2014.
on right of bona fide holders, 2017.
on right of chattel mortgagee, 4767n.
effect of technical alterations, 2011.
enlargement of burdens, 2012.
erasure, 2012n.
of signatures, 3966.
estoppel to deny authority to fill blanks, 2017.
extrajudicial reformation, 64, 2009.
fact rebutting presumption of fraudulent intent, 2013, 2013n.
filling blanks in contracts of guaranty or suretyship, 3939.
in negotiable instruments, 3382n, 3387.
good faith in extrajudicial reformation, 2009.
"guardian" added to name of payee, 3967n.
immaterial alteration, 2011.
implied authority to fill blanks, 64, 2010, 3382.
building contract after alteration by consent, 3692.
ratification, 2018.
injunction against negotiation of note, 2524.
injury to complaining party, 2012.
intentional nature of act, 2005, 2005n, 2006, 2012n.
interlineation, 2012n,
knowledge essential to ratification, 2018.
life insurance contract by agent, 4360.
manner as immaterial, 2012n.
materiality, 2011, 3475.
material part of chattel mortgage, 4767.
modification by consent, 64, 2008, 2015n, 3692.
expressive of judicial implication, 2012n.
through accident, inadvertence or mistake of fact, 2006.
mortgage, 4636.
must be by interested party, his agent, or bailee, 2007, 2007n.
mutilation by stranger, 2007, 2007n, 3475.
negligence in permitting filling of blanks, 2017.
new contract upon modification by consent, 2008.
not changing legal effect of mortgage, 4636.
official bonds, 3598.
parol evidence, 1650.
parol modification of written contract, 64n, 1987.
partially executed contract, 2015, 2015n.
person making alteration as question of fact, 2019.
place of performance, 3966.
prejudice to maker, 2013.
presumption as to time of alteration, 2016, 2016n, 4636.
where evidence conflicting and evenly balanced, 4636.
public-building contract, 3675.
question of existence of alteration as one of fact, 2019.
of materiality as one of law, 2019.
rate of interest, 3966.
ratification, 2018.
in case of official bonds, 3598.
recovery on original consideration, 2014.
right to fill blanks, 64, 2010, 2017.

[References are to Sections.—Vols. 1, §§ 1-637; 2, §§ 645-1846; 3, §§ 1855-2807; 4, §§ 2830-3919; 5, §§ 3930-5117; 6, §§ 5125-6299.]

ALTERATION—*Continued.*
seal as necessary to ratification when contract sealed, 2018.
spoliation, 2007, 2007n.
as not working discharge of surety, 3966.
striking out words without legal significance, 2005n, 2012n.
substitution of words, 2012n.
tests for determining character of alteration, 2012, 2012n.
time for completion of building, 3719.
of alteration, 2016, 2016n.
of payment, 3966.
unauthorized intentional change, 2005.
what is an alteration, 2005, 2005n.
when alteration made as question of fact, 2019.

ALTERATION OF BUILDINGS,
condition precedent to liability of owner or builder, 3677.
duty of tenant to restore building on termination of lease, 4561n.
implied authorization of extras, 3745.
plans and specification, 3675-3677.
use of building to be altered as not waiver of condition precedent, 3706n.

ALTERNATIVE AWARD,
validity, 2968, 2971.

ALTERNATIVE COVENANT,
See COVENANTS AND CONDITIONS; WARRANTY.
definition, 1576.

ALTERNATIVE PROMISE,
See BREACH.
effect, 181n.

AMBIGUITY,
See CERTAINTY; INTERPRETATION AND CONSTRUCTION; PAROL EVIDENCE; WORDS AND PHRASES.
"about," 185, 185n.
ascertainment of meaning of ambiguous writing by jury, 1564.
certainty, in general, 170-186.
construction of ambiguous building contract, 3665.
negotiable instrument, 3380.
ticket, 3318.
warehouse receipt, 3099.
will, 1658.
distinguished from inaccuracy, 1506n.
effect upon contract, 170.
in instrument as resolvable against draftsman, 4420n.
intermediate ambiguity defined, 1658.
kinds, 1657n.
latent ambiguity defined, 1656.
distinguished from patent ambiguity, 1657, 1657n, 1658.
in written submission to arbitration, 2949.
"more or less," 185, 185n.
offer, 30, 31.
by telegraph, 45.
parol evidence to remove, 1645, 1657, 1658, 2949, 3160.
patent ambiguity defined, 1656.
distinguished from latent ambiguity, 1657, 1657n, 1658.
in one clause as not fatal to contract, 184
proof of custom or usage to explain terms, 1663, 1705, 1746, 1799.
rendering contract uncertain, 182n.

[References are to Sections.—Vols. 1, §§ 1–637; 2, §§ 645–1846; 3, §§ 1855–2807; 4, §§ 2830–3919; 5, §§ 3930–5117; 6, §§ 5125–6299.]

AMBIGUITY—*Continued.*
resolution against party responsible, 173n.
"say," 186.
"say about," 186.
that is certain which can be made certain, 31, 171, 172, 173, 1659n, 2965.
when construction of ambiguous contract for court, 1564, 1565.
for jury, 1564, 1564n, 1565, 1565n.
writing, interpreted by jury, 1565.

AMENDMENT,
See PLEADING; STATUTES.
attachment bonds, 3527.
defective bail bonds, 3532.
submission, 2946.

AMERICAN UNIFORM SALES ACT,
See SALES, UNIFORM SALES ACT.

AMOUNT,
See CONSIDERATION; DAMAGES; QUANTITY; QUANTUM MERUIT; QUANTUM VALEBAT.
certainty, 180, 180n.

AMUSEMENT CONTRACTS,
See ACTORS AND ACTRESSES; MOVING PICTURE SHOWS; MUSICIANS; OPERATIC SINGERS; THEATRES.
customs and usages, 1783.

ANCIENT DEEDS,
See DEEDS AND CONVEYANCES.
presumption when third person signed for grantor, 3892.

ANIMALS,
See AGISTERS; BAILMENTS; CHATTEL MORTGAGES; DOGS; GAMING; HORSE RACE; STOCK BREEDERS.
arrest of passenger for bringing on train, 3312n.
bailment distinguished from sale, 3007.
breeding contract impossible of performance, 1911.
burden of proof on hirer to disprove negligence as cause of death, 3075n.
of proving proper care by bailee, 1912n.
care in transit, 770n, 3171, 3295.
required where hired, 3075.
caretaker as passenger, 776n.
carriage, in general, 3149n, 3290-3300.
carrier as common carrier, 3290.
as not insurer for losses from inherent nature, 3290.
as not liable where destroyed by each other, 3193.
carrier's liability to caretakers riding on passes, 774.
carrier to furnish accommodations, 3174, 3293.
compensating hirer out of profits does not make him partner, 478.
damages for breach of contract of sale, 5116.
for breach of warranty of soundness, 5116.
for carrier's delay, 942n, 2167.
delivery by carrier, in general, 3299.
to connecting carrier, 3300.
departure from agreed method of transportation, 3296.
deviation of carrier from agreed route, 3296.
disclosure by bailor for hire, 2999.
duty and liability of bailee, 1912, 3027.

[References are to Sections.—Vols. 1, §§ 1-637; 2, §§ 645-1846; 3, §§ 1855-2807; 4, §§ 2830-3919; 5, §§ 3930-5117; 6, §§ 5125-6299.]

ANIMALS—*Continued.*
of carrier to carry, 3291.
of carrier to furnish place of reception, 3292.
effect of false description in chattel mortgage as to brand on horses, 4786n.
failure of seller to disclose infection with Texas fever ticks, 128.
implied contract of carrier to furnish ventilation, 3293.
increase of pledge to go to pledgor, 3043.
injuries from defective cars, pens, or appliances, 3293.
interstate commerce regulations concerning shipment, 3298.
letting on shares as bailment, 3007.
liability of carrier for loss, 3295, 3296.
where services rendered on Sunday, 942.
limitation of carrier's liability, 3290, 3297.
loading and unloading, 3294.
mortgage of herd conditionally sold, 4862.
of specified number out of larger number, 4783.
mutual mistake as to barrenness of cow sold, 106.
nonfulfilment of specified term of sale, 1869.
oral authorization of agent to sell, 452n.
quarantine excuse for carrier's delay, 1896.
refusal of carrier to carry, 3291.
rights of owners exchanging horses on Sunday, 930, 939.
sale as void for nondisclosure of disease or unsoundness, 129.
of horses on Sunday, 930.
selection of defective cars by shipper, 3295.
special contract of carriage, 3297.
damages for carrier's delay in delivering stock food, 2172.
statutory regulations concerning carriage, 3298.
strict compliance with terms of bailment for hire, 1912.
sufficiency of description in chattel mortgage, 4780, 7779n.
termination of carrier relation, 3299.
trespass from lessor's failure to repair, 2235.
warranty at auction, 2877.
when carrier exempt from liability for injuries, 3213.
liability of initial carrier ceases, 3300.

ANNEXATION,
See Accession; Fixtures.
fixtures, 4688, 4689, 4865.
machinery to freehold, 4866.
purpose determines whether fixture or personalty, 4866.
schedule to chattel mortgage, 4790.

ANNUITIES,
assignment, 1431.
impairment of contract, 2723.
provability in bankruptcy of contract to pay annuity to divorced wife, 1993.

ANNUITY BOND,
See Bonds.
claim of annuitant as provable in bankruptcy, 1992.

ANNULMENT,
See Cancelation; Rescission.

ANOMALOUS INDORSER,
See Bills and Notes.
definition, 3396.

[References are to Sections.—Vols. 1, §§ 1–637; 2, §§ 645–1846; 3, §§ 1855–2807; 4, §§ 2830–3919; 5, §§ 3930–5117; 6, §§ 5125–6299.]

ANSWER,
See PLEADING.

ANTECEDENT CONSIDERATION,
See PAST CONSIDERATION.

ANTECEDENT DEBT,
See CONSIDERATION.
constitutes value, 3401.
valuable consideration for deed, 3851.

ANTEDATING,
See TIME.
municipal bonds, 3566.

ANTENUPTIAL AGREEMENTS,
See FRAUDS, STATUTE OF; HUSBAND AND WIFE.

ANTENUPTIAL DEBTS,
See HUSBAND AND WIFE.
liability of husband, 1451.

ANTICIPATORY BREACH,
See BREACH.

ANTIQUITY,
See ANCIENT DEEDS; CUSTOMS AND USAGES; TIME.
element of custom or usage, 1686, 1687.

ANTI-TRUST ACT,
See MONOPOLIES.

APPEAL,
See JUDGMENTS.
effect of overruling decision on performance of contract, 1901, 1901n.
of reversal on merger, 2087.
from award entered as judgment of court, 2980.
decision of superintendent of construction, 3736.
impairment of contract, 2731.
necessity of objections to award in lower court, 2980.
objections to award must appear of record, 2980.
stipulation in submission not to appeal, 2980.
tender on condition of waiver of right of appeal, 1966.
trial judgment as not merged in judgment of affirmance, 1986.
waived where matters in judgment submitted to arbitration, 2948.

APPEAL BONDS,
See BONDS; JUDGMENTS.
amount, 3531.
by whom signed, 3531.
competency of sureties, 3530.
damages for breach as provable against bankrupt surety, 1992.
effect of clerical errors, 3531.
of omission of name of obligor, 3531.
essentials, 3530.
exemption from giving bond, 3530.
of municipal corporations from giving bond, 3530.
generally, 3530, 3531.
liability of surety under Bankruptcy Act, § 16, 1998.

[References are to Sections.—Vols. 1, §§ 1–637; 2, §§ 645–1846; 3, §§ 1855–2807; 4, §§ 2830–3919; 5, §§ 3930–5117; 6, §§ 5125–6299.]

APPEAL BONDS—*Continued.*
married woman as surety on bond of husband, 411.
necessity, 3530.
of corporate seal, 544, 544n.
recitals as to parties to judgment, 3531.

APPEARANCE BOND,
See BAIL; BONDS; RECOGNIZANCE.

APPLICATION,
See INSURANCE; LIFE INSURANCE; STANDARD POLICY.

APPOINTMENT,
See ELECTIONS; OFFICERS.
arbitrators, 2951.
contracts influencing appointments to office, 711, 1040n.
umpire, 2960, 2961.

APPORTIONMENT,
See BANKRUPTCY; COMPOSITION WITH CREDITORS; CONTRIBUTION.
damages under building contract, 3774n.
price among several items in building contract, 3667.

APPRAISEMENT,
See EVIDENCE; WITNESSES.
agreement with expert witness in violation of public policy, 722n.
distinction between arbitrators and appraisers, 2940n.
extra work under building contract, 3746.

APPRAISEMENT LAWS,
See IMPAIRMENT OF CONTRACTS; JUDICIAL SALES; TAXATION.
change of laws, 2751.
impairment of contract, 2751.
repeal of laws, 2751.
retroactive statute, 2751.

APPRENTICES,
See INFANTS; MASTER AND SERVANT; PARENT AND CHILD; WORK AND LABOR.
contract of apprenticeship with infant, 314, 314n.
to instruct as contract for personal act, 1907.
effect of illness on contract, 1903.
inducing apprentice to break contract, 2686.
breach of contract not to join union, 2700.
liability of infant for breach of his contract, 314.

APPROPRIATION,
See PROPERTY IN BUILDING MATERIALS.
transfer of title to unascertained goods, 5021.

APPROVAL,
See BREACH; PERFORMANCE; SATISFACTION.
absolute and unqualified right, 1605
arbitrary refusal, 3645.
architect's or engineer's certificate, 728, 1601, 1602, 3641, 3644, 3707, 3709, 3731.
attachment bond, 3527.
official bonds, 3595, 3596.
performance by owner of structure, 3644.

[References are to Sections.—Vols. 1, §§ 1–637; 2, §§ 645–1846; 3, §§ 1855–2807; 4, §§ 2830–3919; 5, §§ 3930–5117; 6, §§ 5125–6299.]

APPROVAL—*Continued.*
promise conditional upon approval of promisor, 1603-1605, 1881-1883, 3611.
of third person, 1884.
reasonable exercise of right, 1604.

APPURTENANCES,
See DEEDS AND CONVEYANCES; FIXTURES; LEASES.
whether reservations appurtenant to land, 3866.

APPURTENANT,
See DEEDS AND CONVEYANCES; LEASES.
definition, 1842.

ARBITRATION AND AWARD,
See ACCORD AND SATISFACTION; BREACH; COMPROMISE AND SETTLEMENT; DAMAGES; OUSTING JURISDICTION; PERFORMANCE.
acceptance of performance as ratification of award, 2974.
of proceeds after majority as ratification, 327.
acknowledgment of award, 2963.
action by arbitrators to recover fees, 2953.
ex contractu on award, 2982.
for breach of agreement to submit, 2941, 2947.
for damages for refusal to perform award, 2982.
of debt on award, 2982.
on bond given to perform award, 2982.
adjournment to date beyond time fixed, 2956.
administrators power to submit, 2944.
adoption of award by stranger, 2967.
agent's power to submit, 2944.
agreement for appointment of umpire, 2960.
for different number of arbitrators, 2951.
ousting courts of jurisdiction, 2941n.
to submit building disputes, 3655.
alteration by court of submission made rule of court, 2946.
of award, 2972.
of written submission by parol, 2942.
alternative award, 2968, 2971.
amendment of pleadings, 2958.
of submission before award, 2946.
of written submission by parol, 2946.
amount of loss sustained by insured, 4314-4325.
of purchase-price to be paid for land, 2943.
appeal from judgment on award, 2980.
appointment of arbitrators, 2951.
without consent of one party, 2951n.
of umpire, 2960.
arbitration generally, 2940-2961.
arbitrator as quasi judge, 2950, 2952.
may not testify to own misconduct, 2976.
may testify to coarbitrator's misconduct, 2976.
not agent of party appointing him, 2953n.
arbitrators as witnesses to vary or explain award, 2976.
may not call witnesses on own initiative, 2958.
may not compel production of documents, 2958.
may seek advice, 2952.
may withhold award until compensation paid, 2953.
must hear competent evidence, 2955.
arbitrators' power to award costs, 2978.
refusal to consider all matter submitted, 2966.

[References are to Sections.—Vols. 1, §§ 1–637; 2, §§ 645–1846; 3, §§ 1855–2807; 4, §§ 2830–3919; 5, §§ 3930–5117; 6, §§ 5125–6299.]

ARBITRATION AND AWARD—*Continued.*
arbitrators to sign written award, 2963.
architect as arbitrator, 3642, 3656.
as condition precedent, 726, 727, 1586, 2941, 2941n.
assumpsit on award, 2982.
attachment to enforce award, 2982.
attestation of award, 2963.
attorney's implied powers to submit civil cases, 2944.
authority of arbitrators, 2952.
of umpire, 2961.
award as conclusive evidence in subsequent litigation, 2977.
as favored by courts, 2975.
as not lien, 2977.
bar to action on matters embraced in submission, 2948.
by majority, 2954.
cannot operate as conveyance of realty, 2977.
in building disputes usually conclusive, 3655.
invalid under statute as enforcible under common law, 2982.
not lien of itself, 2977.
not set aside because prepared by attorney, 2952n.
set aside when partisan, 2952.
set up in bar of claim to be pleaded, 2982.
that nonsuit be entered as not final, 2968.
bad faith on part of arbitrators, 2979.
bankrupt may not bind estate after adjudication, 2944.
bankrupt's power to submit, 2944.
beginning of umpire's authority, 2961.
bias of arbitrator, 2950, 2950n, 2979.
boundaries as not required to be laid out in award, 2965.
building contract, 3647, 3655.
burden of proving invalidity of award, 2976.
by-law of board of trade, 730.
capacity to act as arbitrator, 2950.
to submit, 2944.
certainty in setting out subject-matter of submission, 2945.
of award, 2965, 2978.
change of arbitrators, 2946.
claim arising out of illegal transaction, 2943, 2943n.
for dower, 2943.
for trust fund invested in realty, 2943.
classification of arbitration proceedings, 2940.
of revocations of submissions, 2947.
clerical mistakes in award as subject to correction, 2972.
committee of board of trade as arbitrator, 2950.
common-law right to reference, 2940.
compensation for land taken under eminent domain, 2943.
of arbitrators, 2953.
completeness of award, 2969.
conclusiveness of award as to boundary lines, 2977.
when unimpeached, 2977.
conditional submission, 2945.
condition in contract, 1586.
conduct of hearing, 2958.
conformity of award with submission, 2966, 2967.
of judgment with award, 2982.
consent of parties to premature act of umpire, 2961.
to substitution of other arbitrators, 2951.
consistency of award, 2970.
constitutionality of statute requiring arbitration, 2942n.
construction of award, 2975.
of statute as subject, 2943.
of submission, 2949.

[References are to Sections.—Vols. 1, §§ 1–637; 2, §§ 645–1846; 3, §§ 1855–2807; 4, §§ 2830–3919; 5, §§ 3930–5117; 6, §§ 5125–6299.]

ARBITRATION AND AWARD—*Continued.*
of will, 2943.
of written award as for court, 2975.
contract nature of award, 2940.
controversy concerning fee of real estate, 2943.
correction of award, 2972.
corruption as ground for setting aside award, 2979, 2980.
costs of arbitration, 2978.
cotenant's power to submit, 2944.
criminal offenses against public, 2943.
cure of defects in award by ratification, 2974, 2974n.
damages for breach of agreement to arbitrate, 2229, 2941.
of warranty against encumbrances, 2943.
for delay under building contract, 3655.
for injuries to land, 2943.
for revocation of submission, 2229.
deaf person as arbitrator, 2950n.
death of arbitrator, 2947, 2952, 2952n.
of party, 2947.
decisions of architect to conform to rules of arbitration, 3659.
defective submission under statute requiring arbitration, 2942.
defenses in action on award, 2977.
on setting aside award, 2980.
definition of arbitration, 2940.
of arbitrator, 2940.
of award, 2940.
of general submission, 2949.
of special arbitrator, 2960.
of submission, 2940.
of umpire, 2940, 2960.
delegation of authority by arbitrators, 2952.
demand as necessary before suit on award, 2981.
by party for adjournment as of right, 2956.
description of arbitrator by name of office, 2945n.
of property in award, 2965.
designation of arbitrators in submission, 2945.
direction in award for payment to stranger, 2967.
disagreement of arbitrators to fix consideration, 2294.
discontinuance of action by submission of pending cause, 2948.
discretion of arbitrators as to manner of conducting hearing, 2958.
in awarding costs, 2978.
distinction between arbitrators and appraisors, 2940n.
award and architect's certificate, 3657, 3659.
duties of arbitrators, 2950, 2955.
duty of arbitrators to hear argument, 2955.
to hear counsel, 2955.
to hear evidence, 2955, 2958.
effect of agreement for submission, 2941.
of arbitrators' misconduct on matter of recommitment of award, 2973, 2973n.
of arbitrators' withdrawal on award, 2954.
of award on cause of action, 2977.
of illegality of subject-matter of award, 2979.
of institution of suit upon submission, 2947.
of irrelevant evidence, 2955.
of marriage on submission, 2947.
of relation of landlord and tenant between arbitrator and party, 2950n.
of submission, 2948.
election to submit under compulsory statute, 2942.
to sue on award or bond, 2982.
eleemosynary corporation's power to submit, 2944.

[References are to Sections.—Vols. 1, §§ 1–637; 2, §§ 645–1846; 3, §§ 1855–2807; 4, §§ 2830–3919; 5, §§ 3930–5117; 6, §§ 5125–6299.]

ARBITRATION AND AWARD—*Continued.*
elements of contract as necessary to submission, 2941.
enforcement of agreement to abide award, 2943.
of award, 2982.
entirety of award, 2970.
entry of judgment to enforce award, 2982.
equitable claims, 2943.
relief from invalid award, 2980.
estoppel of stranger to question award, 2967.
evidence on hearing, 2958.
to prove arbitrators' presence at meetings, 2954.
exclusiveness of statutory remedy on award, 2982.
execution of award in duplicate, 2963.
on judgment on award, 2982.
executors' power to submit, 2944.
ex parte hearing of evidence, 2958, 2961.
proceedings in absence of notified parties, 2957.
expert testimony, 2958.
express agreement to abide by award as not necessary, 2945.
promise after publication as ratification of award, 2974.
extension of time for award, 2946, 2952, 2956, 2962.
extrinsic evidence to show matters included in award, 2966.
factor's implied power to submit, 2944.
failure to give notice to parties as misconduct, 2979.
to set out amount of costs in award, 2978.
to swear witness, 2958.
feme sole as arbitrator, 2950.
finality of award, 2968.
form of award, 2963.
of submission, 2942.
fraud of arbitrators, 2979, 2980, 4321.
future damages as concluded by award, 2967.
good faith of arbitrators in denying hearing, 2955.
gross award as indivisible, 2971.
grounds for impeachment of award, 2979.
guardian ad litem may not bind ward, 2944.
guardian's power to submit, 2944.
how far parties concluded by award as to boundary lines, 2977.
hypothetical award, 2968.
impartiality of arbitrator, 2952.
impeachment of award, 2979, 2980.
implied power of attorney to submit, 2944.
to submit partnership matters, 2944.
ratification, 459n.
revocation of submission, 2947.
improper exclusion of evidence, 2958.
inclusion in award of matters not submitted, 2966.
of attorney's fees in award, 2978.
of expenses in award, 2978.
of improper item in gross award, 2971.
of unauthorized matters in award, 2966.
incompetent evidence as not affecting award, 2955, 2958.
indenture with mutual covenants as form of submission, 2942.
indictable act as subject, 2943.
infancy to defeat as personal privilege, 306n.
insurance disputes, 727, 2941n.
intent of parties as to law controlling interpretation, 1123.
interest in controversy as rendering arbitrator incompetent, 2950.
inter partes nature of proceeding, 2940.
interpretation of words in submission, 2949.
irrelevant evidence as not affecting award, 2955.
joinder in award by unauthorized person, 2963.

[References are to Sections.—Vols. 1, §§ 1–637; 2, §§ 645–1846; 3, §§ 1855–2807; 4, §§ 2830–3919; 5, §§ 3930–5117; 6, §§ 5125–6299.]

ARBITRATION AND AWARD—*Continued.*
in submission of persons not parties to record, 2944.
of arbitrators with special arbitrator, 2961.
with umpire, 2961.
judge not to appoint himself arbitrator, 2950n.
of court in which cause pending as arbitrator, 2950.
judgment nature of award, 2940.
on award as bar to suit on bond, 2982.
jurisdiction of courts over award, 2942.
kinship as rendering arbitrator incompetent, 2950.
knowledge of bias of arbitrator, 2950n.
of disqualification of arbitrator, 2950.
laches as defense to suit to set aside award, 2979.
lapse of time as working ratification of award, 2974.
law governing validity of agreement, 2945.
leave of court to revoke submission, 2947.
legally enforcible claim as unnecessary, 2943.
liability of arbitrators for fraud, corruption or conspiracy, 2953.
for want of care or skill, 2953.
liberal construction of award, 2975.
of statutes, 2945.
of submission, 2949.
lien when judgment entered on award, 2977.
limitation of time for enforcement of award, 2982.
for hearings in submission, 2956.
losses arising out of wagering sale of futures, 1091.
majority award, 2954, 2959.
by special tribunal to arbitrate public concern, 2959.
making of award as judicial act, 2940.
submission rule of court, 2942.
mandamus to compel entry of judgment on award, 2982.
manner of making submission, 2942.
of reaching decision, 2959.
of revoking submission, 2947.
married woman as arbitrator, 2950.
matters included in general submission, 2967.
member of ecclesiastical court as arbitrator, 2950n.
merger of claims in submission, 2977.
of oral submission in written one, 2942, 2949.
method as optional, 2940.
of enforcement need not be provided in award, 2968.
of impeachment of award, 2980.
minister of government as arbitrator, 2950n.
misconduct of arbitrators, 2973, 2973n, 2976, 2979, 4321, 4321n.
misrecitals in awards, 2963, 2963n.
mistake in admission or rejection of evidence, 2979.
of fact by arbitrators, 2979.
of judgment on part of arbitrators, 2979.
of law by arbitrators, 2979.
modification of submission, 2946.
municipality's power to submit, 2944.
mutual bonds as form of submission, 2942, 2943.
mutuality of award, 2964.
mutual promises as sufficient consideration, 2945.
nature of functions of arbitrator, 2950.
necessity of agreement for submission, 2941.
of seal on award, 2963.
on submission, 2942.
of swearing witnesses, 2958.
new consideration for ratification of invalid award, 2974.
evidence as ground for reopening case, 2958.
evidence as ground for setting aside award, 2979.

[References are to Sections.—Vols. 1, §§ 1–637; 2, §§ 645–1846; 3, §§ 1855–2807; 4, §§ 2830–3919; 5, §§ 3930–5117; 6, §§ 5125–6299.]

ARBITRATION AND AWARD—*Continued.*
next friend's power to submit, 2944.
note for payment as ratification of award, 2974.
notice before judgment entered on award, 2982.
of award, 2963.
of hearing before umpire, 2961.
of readiness for delivery as publication of award, 2963n.
of revocation of submission, 2947.
to parties of meetings, 2957, 2961.
oath of arbitrators, 2951.
objections to award when matters withdrawn from submission, 2966.
to proceedings of arbitrators, 2954.
in award, 2966.
ousting jurisdiction of courts, 726, 727.
parol agreement to arbitrate title to realty, 1266, 2942.
amendment of written submission, 2946.
appointment of umpire, 2960.
award, 2963.
evidence of umpire's appointment, 2960.
to aid uncertain award, 2965.
to explain latent ambiguity in submission, 2949.
to remove uncertainty in award, 2965.
to vary or explain award, 2976.
to vary terms of written submission, 2949.
revocation of submission, 2947.
submission, 2942, 2945, 2977.
partial invalidity of award, 2971, 2978.
partiality of arbitrators, 2979, 2980, 4321.
participation in proceedings involving award as ratification, 2974.
parties concluded by award, 2977.
entitled to hearing before arbitrators, 2955.
to record must join in submission when action pending, 2944
partisanship in award, 2952.
payment as ratification of award, 2974.
pending controversy as unnecessary, 2943.
litigation, 2943, 2944, 2944n, 2947, 2948, 2949, 2967, 2968, 2977, 2978.
performance as ratification of award, 2974.
of award, 2981.
personal investigation by arbitrators, 2958.
persons not parties to suit as bound by award, 2944.
place of hearing before arbitrators, 2956.
pleading award in bar as ratification, 2974.
possibility of performance of award, 2970.
power of arbitrators to adjourn meetings, 2956.
to appoint umpire, 2960.
to award interest, 2967.
to compel attendance of witnesses, 2958.
to compel production of books and documents, 2958.
to direct conveyance of land, 2967.
to swear witnesses, 2958.
of architect to act as umpire, 3615.
of cestui que trust to submit, 2944.
of equity to restrain proceedings, 2952.
of guardian ad litem to submit, 2944.
of mortgagor and insurer to bind mortgagee, 2944.
of quasi-municipal corporation to submit, 2944.
powers of arbitrators, 2952, 2967, 2967n.
presence of arbitrators at meetings, 2954.
of parties at hearings, 2958.
presumption as to regularity of umpire's appointment, 2960.
as to time of making award, 2962.

[References are to Sections.—Vols. 1, §§ 1-637; 2, §§ 645-1846; 3, §§ 1855-2807; 4, §§ 2830-3919; 5, §§ 3930-5117; 6, §§ 5125-6299.]

ARBITRATION AND AWARD—*Continued.*
of attendance by arbitrators at hearings, 2954.
of decision of all matters submitted, 2966.
of mutuality in award, 2964.
of proper administration of oath, 2951.
of swearing of witnesses, 2958.
of validity of award, 2975, 2976, 2979.
of waiver of notice of meetings of arbitrators, 2957.
that all matters submitted were decided, 2966.
that all proper evidence heard, 2958.
that submission in prescribed statutory form, 2945.
previous controversy as unnecessary, 2943, 2943n.
opinion as rendering arbitrator incompetent, 2950.
prima facie evidence of disagreement among arbitrators, 2961.
proceedings before arbitrators in general, 2954.
proof in action on award, 2982.
of umpire's appointment as necessary, 2960.
provisions for arbitration in building contracts, 3647.
publication of award, 2963.
public officer's power to submit, 2944.
qualifications of arbitrator, 2950.
quasi-judicial proceeding, 2940.
questions as to realty as included in general submission, 2967.
of law and of fact may be decided on general submission, 2952.
as subject, 2943.
of partition, 2943.
quotient verdict as improper, 2959.
ratification of agent's submission, 2944.
of award, 2962, 2974.
after majority, 306, 2944.
by stranger, 2967, 2977.
of submission by partner, 2944.
reading as publication of award, 2963n.
reasonable construction of award, 2975.
reasonableness of award, 2970.
reasonable time for parties to procure evidence and prepare case, 2956.
recital in award of presence of arbitrators at hearings, 2954.
recitals in award, 2963.
recommitment of award, 2973.
recovery by arbitrators for services, 2953.
of payments on invalid award, 2974.
reformation of award, 2972.
refusal of arbitrators to consider all matters submitted, 2966.
to consider demand placed before them, 2977.
to hear competent evidence, 2979.
of arbitrator to act, 2946, 2947, 2954.
to appoint arbitrator to fix consideration, 2294.
to submit dispute under building contract, 3657.
regulatory statutes as in derogation of common law, 2942.
reopening case, 2958.
repudiation of award, 2974.
by parties, 2977.
repugnant award, 2965.
requisites of award, 2963.
of submission, 2945.
responsibility of architect as arbitrator, 3658.
restraining enforcement of invalid award, 2980.
restricted submission, 2967.
return of award into court, 2963.
revocation of agreement founded on valuable consideration, 2947n.
of submission, 2947.
right of action on covenant to arbitrate, 726n.

[References are to Sections.—Vols. 1, §§ 1–637; 2, §§ 645–1846; 3, §§ 1855–2807; 4, §§ 2830–3919; 5, §§ 3930–5117; 6, §§ 5125–6299.]

ARBITRATION AND AWARD—*Continued.*
of arbitrators to allow amendment of pleading, 2958.
of majority to make award, 2954.
of parties on wrongful revocation, 2947.
to be present at hearing of evidence, 2958.
to hearing before arbitrators, 2955.
seal as necessary to revocation of sealed submission, 2947.
selection of umpire or special arbitrator by lot or chance, 2960.
service of award, 2963.
setting out amount of costs in award, 2965, 2965n.
sheriff as arbitrator, 2950n.
signing of award by arbitrators, 2954, 2963.
by umpire, 2961.
sole corporation's power to submit, 2944.
special arbitrator distinguished from umpire, 2960.
specific award of costs, 2978.
performance of agreement to submit, 2982.
of contract to arbitrate, 2941.
state's power to submit, 2944.
statutory procedure in entry of judgment on award to be followed, 2982.
regulation of procedure on reference, 2940.
stipulation in submission not to appeal, 2980.
strict compliance with statutory provisions, 2945.
subject-matter, 2943.
submission by husband and wife, 2944.
by infant, 306, 306n, 333.
by joint creditor, 2944.
by joint debtor, 2944.
by mutual bonds, 2942, 2943.
involving realty, 2943, 2963.
of partnership matters, 2944.
to referee of dispute under building contract, 3675n.
substantial compliance with form of oath required of arbitrators, 2951.
substitution of arbitrators, 2946, 2951.
sufficiency of complaint on award, 2982.
of description in award concerning property, 2965, 2965n.
of pleading as subject, 2943.
of plea of award in bar, 2982.
suit not barred by agreement to submit, 2941.
on award as ratification, 2974.
on refusal of tender of performance of award, 2981.
suspension of running of statute of limitations, 2941.
tender of performance of award, 2981.
time for appointment of umpire, 2960.
of hearing before arbitrators, 2956.
of making award, 2952, 2962.
trustee's power to submit, 2944.
umpire, in general, 2960, 2961.
unanimity of arbitrators, 2954, 2959.
unauthorized alteration of award by arbitrators, 2972.
unconditional alternative in award, 2968.
undue influence in procuring award, 2979.
unincorporated society as arbitrator, 2950.
unreasonableness of award, 2970.
use by arbitrators of personal knowledge, 2958.
valid award needs no ratification, 2974.
validity at common law of award invalid under statute, 2963n, 2982.
of award made before adjudication in bankruptcy, 2944.
where persons whose rights involved not parties to submission, 2944n.
variance in award, 2965.
waiver of attendance of all arbitrators at meetings, 2954.

[References are to Sections.—Vols. 1, §§ 1–637; 2, §§ 645–1846; 3, §§ 1855–2807; 4, §§ 2830–3919; 5, §§ 3930–5117; 6, §§ 5125–6299.]

ARBITRATION AND AWARD—*Continued.*
of condition in contract, 1586.
of failure to swear witness, 2958.
of invalid award of costs, 2978.
of irregularity in appointment of arbitrators, 2951.
of umpire, 2960.
of irregular proceedings by arbitrators, 2954.
of noncompliance with statute, 2945.
of notice of hearing before umpire, 2961.
of meetings of arbitrators, 2957.
of oath by arbitrators, 2951.
of revocation by revoking party, 2947.
of right to hearing before arbitrators, 2955.
to impeach award, 2979.
want of mutuality of remedy on award, 2971.
what arbitrators authorized to consider, 2967.
constitutes performance of award, 2981.
reasonable notice of meeting, 2957.
embraced in award on general submission, 2969.
may be submitted, 2943.
when acknowledgment or attestation is required, 2963.
all differences merged in award, 2977.
arbitrator's right to compensation defeated, 2953n.
award bar to action, 2977.
completed, 2952.
not bar to suit, 2977.
sufficiently certain, 2965, 2965n.
supports ejectment, 2977.
time of making award discretionary, 2952.
who may be arbitrators, 2950.
revoke submission, 2947.
submit, 2944.
withdrawal of arbitrator before agreement, 2954.
witnesses, 2958.
wrongful revocation of submission, 2947.

ARBITRATORS,
See Arbitration and Award.

ARCHITECTS,
See Building, Construction and Working Contracts; Extras; Principal and Agent.
acceptance of plans, 3612, 3612n.
agent of employer, 3614.
arbiter of disputes, 1607, 3615, 3656.
authority to change specifications, 3620.
to condemn work, 3690n.
to employ quantity surveyor, 3621.
to make contract for employer, 3614.
to order extras, 3740, 3748.
certificate after discharge, 3731.
as condition precedent to payment, 3730.
to suit, 728, 3736.
of approval, 728, 1601, 1602, 3641-3644, 3707, 3709, 3730, 3731.
should be written, 3644.
compensation, 3611, 3611n, 3612, 3612n.
based on "estimated cost," 3611n.
competency, 3610.
conclusiveness of certificate as to expense of owner in completion of building, 3722.
of decisions, 3707.

[References are to Sections.—Vols. 1, §§ 1–637; 2, §§ 645–1846; 3, §§ 1855–2807; 4, §§ 2830–3919; 5, §§ 3930–5117; 6, §§ 5125–6299.]

ARCHITECTS—*Continued.*
conditional services, 3612, 3612n.
consent to alterations, 3675.
consideration for agreement among competing architects, 3611n.
contracts, in general, 3611.
with architect made before issuance of practice certificate, 267n.
damages for failure of carrier to deliver plans for competition, 3611n.
for wrongful discharge, 3781n.
death, 3613.
definiteness of specifications, 3612.
delivery of plans, 3612.
design submitted in answer to advertisement, 32n.
determination of legal rights of parties, 728.
diligence in inspection of work, 3615n.
duty to obtain necessary facts, 3612.
to provide substantial building, 3690n.
effect of defective plans on builder's obligation, 1908.
estimates, 3642.
extent of authority, 3614.
final certificate, 3731.
finality of acceptance, 3657.
form of certificate, 3707.
fraudulent refusal to issue certificate, 3709, 3730.
functions and duties, 3610.
impeachment of opinion for fraud, 3682.
implied promise to pay for plans and specifications, 1363n.
warranty as to sufficiency of plans, 3612.
interpretation of plans and specifications, 59.
liability for death of workman employed on building, 3616n.
for defective plans, 3611.
for overcertification of work done, 3615n.
for wrongful refusal to issue certificate, 3730.
of married woman for services, 406.
of owner for negligence, 3614.
to builder, 3616.
mistake in certificate, 3708.
necessity for approval of alterations by consulting architect, 3677.
partnership certificate of approval, 3644.
performance to satisfaction of architect, 3707, 3708.
plans and drawings, in general, 3612, 3612n.
position involves trust and confidence, 3615.
power, generally, 3615.
to act as umpire, 3615.
to change contractors, 3615.
to delegate authority, 3615.
to waive or alter terms of contract, 3615.
to waive provision for liquidated damages, 3766.
preparation of contract between owner and contractor, 3612.
"probationary" plans, 3612.
proceedings to set aside decisions for fraud or mistake, 3736.
property in plans, 3612.
qualifications as expert witness, 3610n.
qualified acceptance of plans, 3612n.
question whether bids near estimate as for jury, 3612.
recommending building on unsuitable soil, 3612.
recovery by builder when delay caused by architect, 1607.
refusal to issue certificate, 3707, 3736.
rejection of plans on ground that building prices are unreasonable, 3611.
requirement of written consent to alterations as condition to compensation, 3677.
rescission of contract for failure to appoint, 3681.

[References are to Sections.—Vols. 1, §§ 1–637; 2, §§ 645–1846; 3, §§ 1855–2807; 4, §§ 2830–3919; 5, §§ 3930–5117; 6, §§ 5125–6299.]

ARCHITECTS—*Continued.*
responsibility as arbitrator, 3658.
right to modify plans without consent of contractor, 3675.
to refuse final certificate, 3709.
secret agreement for fees from contractor, 3614.
special permission necessary for substitution of another architect, 3615.
stipulations against charges for extra compensation in building contract, 3742.
sunstroke as not within accident policy, 4386.
unauthorized acceptance of building, 3707.
waiver of certificate, 3732.
of delivery of plans, 3612, 3612n.
of time as of essence of contract, 3611.
when certificate not required, 3709.
when final certificate not required as condition to payment, 3731.
wrongful prevention of issuance of certificate by owner, 3730.

ARGUMENT,
See Representations.
to secure passage of law, 1049n.

ARMY,
See Congress; Desertion; Military Draft.
enlistment of principal as not bar to scire facias against bail, 1901.

ARREST,
See Duress; False Imprisonment; Marine Insurance; Threats.
carrier causing unlawful arrest of passenger, 3312, 3312n.
duty of carrier to resist officer arresting passenger, 3312.
habeas corpus on arrest of bankrupt for nonprovable debt, 1994.
injunction against arrest of violator of Sunday law, 930n.
liability of surety on bond of arrested debtor under Bankruptcy Act, § 16, 1998.
on bond of officer for illegal arrest, 3603.
rewards, 51.
when breach of poor debtor's bond not provable in bankruptcy, 1992.

ARTIFICE,
See Fraud.

ARTIFICIAL PERSONS,
See Corporations; Municipal Corporations; Public Corporations; Public Service Corporations.
discrimination in statute regulating payment of employés, 673n.
law determining capacity to contract, 1128.
meaning, 272.
payment of usury to national bank, 985.

ARTISTS,
See Paintings; Theatres.
assignment of name, 656.
failure of eyesight as excuse for nonperformance of contract, 1903.
name as not trade name, 656.
sale of name, 656.
"satisfactory" performance of contract, 1881.
use by painter of photograph loaned, 3024.

ASSAULT,
See Criminal Law.
agreements to commit as illegal, 654, 655.

[References are to Sections.—Vols. 1, §§ 1–637; 2, §§ 645–1846; 3, §§ 1855–2807; 4, §§ 2830–3919; 5, §§ 3930–5117; 6, §§ 5125–6299.]

ASSENT,
See MUTUALITY; OFFER AND ACCEPTANCE.
essential element of contract, 7n, 26.

ASSESSMENT,
See CORPORATIONS; MUNICIPAL CORPORATIONS; TAXATION.
payment by pledgee of assessments on corporate stock, 3043.

ASSETS,
See EXECUTORS AND ADMINISTRATORS.
agreement to conceal assets of estate from creditors, 1085.
lack of assets as rendering executor's promise nudum pactum, 1226.

ASSIGNABILITY,
See ASSIGNMENT.

ASSIGNMENT,
See ASSIGNMENT FOR BENEFIT OF CREDITORS; BANKRUPTCY; BILLS AND NOTES; INSOLVENCY; SALES.
acceptance, 1466.
acquiescence in assignee's claim, 1466n.
action for specific performance by assignee, 2343.
of part of option, 2287.
of vendee, 2287, 2287n.
under equitable assignment, 1432n.
actions that do not survive, 1453.
that survive, 1452.
to recover money advanced under unlawful contract to assign wages, 1066n.
administrator's power to assign mortgage, 4730.
agreement to sell and deliver goods, 1433.
"all sums owing" under certain contract, 1454n.
answer by general denial, 1462, 1462n.
as act of living person, 1430n.
assent of assignee to prejudicial settlement by debtor, 1446.
of debtor to partial assignment, 1443.
assignability distinguished from negotiability, 3358.
assignee as bound by covenants of lease, 1448.
as subject to defenses available against assignor, 1440, 1454.
to equities between original parties, 1458.
may enforce restrictive covenant, 2528.
of claim under supersedeas bond as real party in interest, 1432n.
of contract with receiver as under jurisdiction of court, 528n.
of corporation, 1465.
of mortgage takes subject to defenses, 4729.
assignment by lessee as creation of suretyship for assignee, 4573.
assignor of future wages as within Bankruptcy Act, § 17, exception 4, 1997.
as sufficient consideration for promise by assignee, 243.
attaching creditors as not entitled to object to partial assignment, 1444.
bill of lading, 3163, 3163n, 3165, 3360.
"bills receivable," 1433n.
bona fide assignee of altered contract, 2017.
breach of agreement to assign lease, 2232.
of continuing contract before assignment, 1456.
building contract, 1435.
burden of proof, 1462, 1462n.
by bailee, 3078.
embezzler of right to recover funds lost in gaming, 1021.
lessees, 4571.

[References are to Sections.—Vols. 1, §§ 1–637; 2, §§ 645–1846; 3, §§ 1855–2807; 4, §§ 2830–3919; 5, §§ 3930–5117; 6, §§ 5125–6299.]

ASSIGNMENT—*Continued.*
operation of law, 1447, 1448.
wife of claim against husband, 1451.
certainty, 1442.
certificate of deposit, 1444n, 3360.
based upon gambling transaction, 1018.
of purchase as creating equitable mortgage, 4660.
of stock, 3360.
chattel mortgages, 4842.
check against special fund or deposit, 1444n.
as not assignment of funds in bank, 1444n, 3392.
chose in action, 1431, 1432, 1443, 3358, 3433.
after attachment or garnishment, 1458n.
claim for rent, 1433.
for unpaid club dues, 1433.
collateral attack upon assignment by corporation, 547.
commissions or profits to be derived from grain shipment, 1433n.
compensation due public official, 1434n.
compulsory assignment to redemptioner of mortgage, 4731.
condition against assignment of lease not broken by underletting, 4575.
consent of beneficiary to assignment of personal obligation, 1435n, 1436.
of debtor to partial assignment, 1444n.
consideration, 1083n, 1433n, 1458n.
for assignment as collateral, 1458n.
of commissions or profits, 1433n.
of mortgage, 4728.
consummation of intention as required, 1464n.
contract by assignor having right to use picture of another, 1435n.
by purchaser receiving credit, 1433n.
for drilling oil well, 1433.
for installing electric apparatus, 1435n.
for legal services, 1436.
for painting, decorating and whitewashing, 1436n.
for painting picture, 1436n.
for personal services, 1439.
for publication of book, 1436.
for public work to secure loan, 1459n.
for purchase of cotton-seed meal, 1433n.
for sale and delivery of saw logs, 1433n.
of goods to be manufactured, 1436.
involving personal liability, 1435.
trust or confidence, 1440n.
of purchase as creating equitable mortgage, 4660.
to build canning factory, 1435n.
side-track, 1436.
to convey property, 1433.
to cut and split rails, 1436n.
to furnish railroad ties, 1441n.
wood to railroad company, 1433.
to make and deliver steel dies by purchaser, 1433n.
to print delinquent tax list, 1436n.
to smelt ore when deal involves credit, 1436.
to take personal charge of ranch, 1436.
to which United States is party, 1434n.
with advertising agency, 1436.
with nurseryman, 1436.
with town without latter's consent, 606n.
conveyance of premises by mortgagee as not assignment of debt, 4726.
conveys right to receive payment of secured notes, 4726.
copyright as required to be in writing, 1210.
corporation as assignee of bond, 547.
corporation's power to assign mortgage, 4730.

[References are to Sections.—Vols. 1, §§ 1–637; 2, §§ 645–1846; 3, §§ 1855–2807; 4, §§ 2830–3919; 5, §§ 3930–5117; 6, §§ 5125–6299.]

ASSIGNMENT—*Continued.*
covenant by grantee to support grantor, 1436, 1449n.
running with land, 1450.
cumulative nature of statutory mode, 1442.
debtor as not entitled to object to partial assignment, 1444.
debts, 3358.
debt secured by chattel mortgage, 4842.
declaration against interest as not evidence against assignee, 1432n.
deed as assignment of lease, 4570.
as ratification of minor's contract, 328.
to premises by heir of deceased mortgagee before foreclosure, 4726.
defenses available against assignee, 1457.
definiteness, 1442.
definition, 1430, 1430n.
delivery, 1466.
as essential on assignment of mortgage, 4727.
to assignment of realty mortgage, 4727.
deposit of title deeds as assignment of mortgage, 4726.
dismissal of suit by assignor, 1432n.
disseizin of mortgagee on assignment of mortgage, 4734.
distinction between assignment of performance and of payments, 1435n.
distinguished from lease, 1430n.
from novation, 1430.
from subcontract, 1430.
distributive share in deceased's estate, 1458n.
draft as assignment, 3411.
duress as ground for avoidance, 1456.
effect, in general, 1454.
of death of party, 1452.
of existing equities upon rights of successive assignees, 1461.
of marriage, 1451.
of transfer of interest in land, 1448.
elements, 1441.
enforcement of guaranty by assignee of contract for conditional sale, 1450.
equitable assignment, 1432, 1432n, 1441.
of mortgage, 4735.
by partnership, 4730.
equitable mortgage by assignment of land contract, 4660.
equities of third persons, 1458.
estate of tenancy at will, 4582.
estoppel of party liable to deny validity of claim, 1456.
to deny nonassignability, 1437n.
evidence of assignee's rights, 1462, 1463.
of assignment, 1462.
of delivery and acceptance, 1466, 1466n.
executor's power to assign mortgage, 4730.
failure of consideration, for assignment of patent, 254.
of grantor to assign insurance policy, 2237n.
fees of public official, 1434.
foreclosure by assignee of mortgage, 4729.
foreign administrator's power to assign mortgage, 4730.
form, 1441.
of assignment of mortgage of realty, 4725.
of notice, 1446.
fraud as ground for avoidance, 1456.
future improvements on patent sold, 840n.
goods in warehouse by indorsement and delivery of receipt, 3098.
good will of business with agreement not to compete, 1433n.
illegal assignment of trademark, 656.
consideration, 1083n.

[References are to Sections.—Vols. 1, §§ 1–637; 2, §§ 645–1846; 3, §§ 1855–2807; 4, §§ 2830–3919; 5, §§ 3930–5117; 6, §§ 5125–6299.]

ASSIGNMENT—*Continued.*
impairment of contract, 2728.
implied assignment of lease, 4572.
warranties, 1456.
indemnity mortgage, 4733.
to assignor against costs, 1432n.
indorsement of notes on assignment of mortgage, 4725.
ineffectual sale under power in mortgage, 4726.
infant's assignee as not entitled to disaffirm, 335.
informal assignments, 1442.
in general, 1430-1466.
insolvency of assignor, 1458n.
instalment of payment for work, 1443n.
insufficient performance of contract to obtain assignment of note, 1880.
insurance policy, 1416n, 4277, 4277n.
intention essential to assignment of mortgage debt, 4726.
of purchaser in future contract to assign before delivery, 1008.
to assign as required to be evident, 1441n.
to pass property in mortgage debt as essential to delivery, 4727.
intent to defraud creditors, 1458n.
interest of bailee for hire, 3078.
or title passing by transfer of bond, 3511.
inventor's contract with corporation to exploit invention, 1436n.
irregular sale under foreclosure decree, 4726.
judgment on mortgage note as equitable assignment of mortgage, 4726.
knowledge of assignor's insolvency, 1458n.
language as not determining assignability, 1436.
law governing assignment of insurance policy, 1185n.
lease by lessee, 1448.
invalid for illegal use of premises, 4547.
liabilities of assignee, 1456.
of lease, 4574.
of assignor, 1456.
of lessor and lessee, 4573.
liability for rent on assignment of lease, 4573.
of assignee of indorsed bill of lading, 3235.
of assignor of negotiable instrument, 3437.
of debtor to assignor, 1445n.
of drawer of order against chattels or particular fund, 1444n.
license, 1258.
lien, 3092.
of bailee for hire, 3092.
of partner, 4915.
life insurance policy, 1442, 4354n, 4362, 4362n, 4365, 4365n.
loan on written assignment of contract for public work, 1459n.
method of assigning mortgage of realty, 4725.
mode of assignment of lease by lessee, 4572.
of transfer of bonds, 3510.
money due or to become due as not assignment of contract, 1440n.
under contract partly performed, 1433.
mortgage, 4725, 4735.
by partnership as assignment of chose in action, 4775n.
debt by attorney, 4728.
municipal bonds, 3574.
name of artist, author, musician or lawyer, 656.
nature of covenant contracts, 1449.
necessity for writing, 1441, 1442.
of acknowledgment of assignment of mortgage, 4729.
of inquiry by assignee of mortgage as to meeting of statutory requirement, 2644n.
neglect of prior assignee to give notice, 1459.
negotiable instruments, 1430n, 3433.

[References are to Sections.—Vols. 1, §§ 1–637; 2, §§ 645–1846; 3, §§ 1855–2807; 4, §§ 2830–3919; 5, §§ 3930–5117; 6, §§ 5125–6299.]

ASSIGNMENT—*Continued.*
nonnegotiable instruments, 1441n, 3433.
notice as between assignor and assignee and party liable, 1445.
of assignment of realty mortgage, 4732.
of prior assignment, 1459, 1460.
to debtor, 3358.
or party liable, 1446.
to mortgagor of assignment of mortgage, 4732.
of continuing contract, 1456.
debt carries remedies and securities, 1455n.
judgment carries debt, 1455n.
lease as not discharge of surety, 3952.
liabilities by acts of parties, 1439.
modified contract, 1456.
mortgage carries debt, 4726.
personalty as valuable consideration, 244.
rights by acts of parties, 1439, 1440.
oral agreement of assignee of equity of redemption to pay mortgage, 1228.
authorization of agent to assign claim against insolvent, 452n.
order drawn on debtor as equitable assignment, 1444.
on special fund or deposit, 1444n.
parol agreement of partner in land to assign share, 1262.
assignment, 1441, 1442.
of bond, 1442n.
of lease, 4572.
of mortgage, 4735, 4842.
of sealed contract, 1442.
evidence, 1464.
to prove assignee of note mere indorser, 1625.
to show assignment of notes intended as collateral, 1647.
to show consideration, 1643n.
partial, 1443, 1444.
partnership's power to assign mortgage, 4730.
part of chose in action, 1432n.
patent, 1900.
as required to be in writing, 1210.
on future invention, 2319.
payment of bond after assignment, 3512.
to mortgagee after assignment of negotiable note, 1929.
pledgee's right to assign pledge, 3045.
pledge of insurance policy as not assignment, 1430n.
pledgor's right to assign subject to pledge, 3048.
pre-existing debt as consideration, 1433n.
present title as created by equitable assignment, 1432n.
presumption as to date, 1464n.
of acceptance, 1441n, 1466.
of assignment, 1464.
of authority of secretary of corporation to make assignment, 1465n.
prior equities as enforcible against assignee, 3358.
priority of assignee over creditors of assignor, 1458.
of attaching creditor over assignee, 1458.
of lienholders to assignee, 1458.
of notice, 1459, 1460.
privity of estate as rendering assignee of lease liable, 1448n.
"profits" of contract performed at loss, 1457n.
prohibitive stipulation in contract, 1437.
promise of marriage as consideration, 1433n.
to assign as not assignment, 1464n.
proof of date, 1464n.
of assignment, 1464.

[References are to Sections.—Vols. 1, §§ 1–637; 2, §§ 645–1846; 3, §§ 1855–2807; 4, §§ 2830–3919; 5, §§ 3930–5117; 6, §§ 5125–6299.]

ASSIGNMENT—*Continued.*
of security character of absolute assignment, 1455.
public contracts, 1434.
purpose of covenant contracts, 1449.
putting assignee in possession as not required, 1441n.
qualified, 1455.
question as to whether transaction payment or assignment as for jury, 1441n.
of notice to debtor as one of fact, 1446.
ratification of assignment made during minority, 327n.
of nonassignable contracts, 1435n.
of partial assignment of wages, 1443.
of unauthorized assignment, 1464n.
receipt by assignor as not evidence against assignee, 1432n.
receiver of corporation as not assignee of leasehold, 1448n.
recordation, 1442.
reformation against assignee, 2381.
refusal of debtor to recognize partial assignment, 1443n.
release of bond after assignment, 3512.
rents and profits as security as equitable mortgage, 4659.
requisites of assignment of mortgage of realty, 4725.
restrictions as to use of realty, 1449.
revocation of assignment of wages, 1434n.
right of assignee of bill of lading over assignee of purchase-price, 1460n.
to reformation, 2380.
to sue, 1462.
of assignor to carry on competing business, 830.
of infant to avoid contract as nonassignable, 335n.
of mortgagee to assign after disseizin, 4734.
rights evidenced by written instrument, 3358.
of assignee, 1455, 1456, 1457.
of assignees inter se, 1459.
of bonds, 3513.
of chattel mortgages, 4842.
of leases, 4574.
of assignor, 1456.
of lessor and lessee, 4573.
of parties, in general, 1446.
of prior assignee, 1460.
of successive assignees, 1461.
under conditional sale, 1595.
under transfer of leased premises by lessor, 4570.
right to compel assignment by realty mortgagee, 4731.
to receive care and support during life, 1436.
rules governing contracts in restraint of trade as not applicable to assignment of patent, 838.
salary, 1434, 1434n.
separate assignment of mortgage and note, 4726.
service of notice on Sunday, 1446.
settlement by debtor with assignor after notice, 1446.
shareholder's contract in colonization company, 1455n.
statutory prohibition, 1438.
stipulation against assignment, 1437.
in lease against assignment, 4574.
subrogation of surety company where work completed at loss, 1457n.
subsequent assignee as not entitled to object to partial assignment, 1444.
with notice subject to rights of prior assignee, 1459.
to assignment for security purposes, 1455n.
successive assignees, 1459, 1460, 1461.
sufficiency of assignment, 1441, 1441n.
by corporation, 1465n.
by lessee, 4572.

[References are to Sections.—Vols. 1, §§ 1–637; 2, §§ 645–1846; 3, §§ 1855–2807; 4, §§ 2830–3919; 5, §§ 3930–5117; 6, §§ 5125–6299.]

ASSIGNMENT—*Continued.*
of consideration, 1433n.
of evidence to show waiver of nonassignability clause, 1437n.
of notice to debtor or person liable, 1445n.
suit by assignee in own name, 1462n.
in assignor's name, 1442n, 1445n, 1462.
termination of privity of estate between assignee and lessor, 1448n.
through tickets, 3320.
title of assignee, 1457, 3358.
of stock certificate, 3360.
to or by United States or to state, 1431n.
trade secret when title not obtained until after transfer, 1463.
transfer of debt as essential to assignment of mortgage, 4726.
trustees' power to assign mortgage, 4730.
trusts and confidences as within original statute of frauds, 1212.
unallowed claims against United States, 1438.
unassignable contracts, 1435, 1435n, 1436.
undue influence as ground for avoidance, 1456.
unpaid subscription to corporate stock, 1433.
usurious note to innocent purchaser, 987.
usury as available against assignee, 986.
as not defense against assignee of wages, 962.
vacating assignment of contract with receiver, 528n.
valid contract in restraint of trade, 858, 1433.
validity of assignment of liquor license as collateral security, 3038.
variance in mode of assignment, 1464n.
verbal notice of equitable assignment, 1446n.
wages, 1434, 1434n, 1443.
waiver of nonassignability clause, 1437.
of nonassignability of contract, 1435n.
of provision against assignment, 1437.
warehouse receipts, 3098.
what carried by assignment by lessee, 4571.
constitutes assignment of mortgage of realty, 4726.
may be assigned, 1433.
transferred by assignment, 3358.
when assignee may sue in own name, 1462n.
who may assign realty mortgage, 4730.

ASSIGNMENT FOR BENEFIT OF CREDITORS,
See BANKRUPTCY; INSOLVENCY.
agreement contrary to public policy, 660n.
allowance in bankruptcy to assignee, 1992.
application of payment by assignee, 1946.
breach of insurance condition, 4273.
by corporation, 547.
infant, 291, 312, 312n.
chattel mortgage to secure pre-existing debt as good against assignee, 4807.
credit insurance, 4420.
delivery to assignee as not waiver of carrier's lien, 3254.
effect of insolvency of party to building contract, 3781.
exemption of assignee from giving appeal bond, 3530.
law governing conveyance of realty, 1143.
voluntary assignment, 1149n, 1163-1166.
meaning of "assignment" within policy of credit insurance, 4420.
necessity of assent by special partner in limited partnership, 4966.
notice of dishonor of note, 3480.
power of corporation to make assignment with preference, 547, 547n.
presentment of bill of exchange to assignee, 3410.
recovery of usury by assignee, 987.

[References are to Sections.—Vols. 1, §§ 1-637; 2, §§ 645-1846; 3, §§ 1855-2807; 4, §§ 2830-3919; 5, §§ 3930-5117; 6, §§ 5125-6299.]

ASSIGNMENT FOR BENEFIT OF CREDITORS—*Continued.*
refusal of gas company to serve assignee, 589.
right of action of creditors of debtor conveying to third party, 1420.
"sell' as authorizing sale on credit, 1813.
trustee as within Bankruptcy Act, § 17, exception 4, 1997.
under state act after passage of bankruptcy act of 1898, 2765.
wagering contract validated after assignment, 1001n.
what covered by assignment by firm of contractors, 3789n.
when assignment involuntary, 1169.

ASSOCIATED PRESS,
See NEWSPAPERS.
restraint of trade, 879.

ASSOCIATIONS,
See CORPORATIONS; LABOR UNIONS; MONOPOLIES; PARTNERSHIP; RESTRAINT OF TRADE.
capacity of voluntary association to take conveyances, 3846.
to further public good or mental advancement of members, as not partnerships, 487.
unincorporated society as arbitrator, 2950.

ASSUMED NAME,
See FICTITIOUS NAMES; NAMES; SIGNATURE; TRADE NAMES.
signed to bond, 3495.
to negotiable instrument, 3385.

ASSUMPSIT, ACTION OF,
See ACTION; EVIDENCE; JUDGMENT; PRESUMPTIONS; TORTS; TRIAL.
against railroad for excessive charges, 1385n.
arbitrators for fees, 2953.
board and nursing of mother-in-law, 1369.
building contractor, 1607.
client for attorney's failure to remit, 2865.
complete performance under building contract prevented by owner, 3699.
consideration for promise forming basis, 1355n.
contractor released by consent, 3699.
equitable nature, 1374n.
executed contract when time of payment passed, 1360.
for services when contract unperformed by sickness or death, 1904, 1904n.
fraudulent acts, 1400.
inducing servant to break contract, 2686.
money had and received, 1374, 1374n.
on award, 2982.
promise to third person, 2111.
partner to recover balance upon implied promise, 1358.
party entitled to maintain for breach of simple contract, 1406.
payments under building contract, 3736.
plea in abatement for nonjoinder of copromisor, 1492.
property wrongfully taken and converted into money or into beneficial use, 1399.
recovery by other party of consideration when drunkard disaffirms, 445.
of illegal fine, 1385n.
only against person benefited by tort, 1400n.
remedy for breach of carrier's duties, 1400.
substantial performance of building contract, 1878.
surety in exoneration or for reimbursement, 1394n.
wife against husband at common law, 1451.
wrongfully taking and use of goods, 1400n.

[References are to Sections.—Vols. 1, §§ 1–637; 2, §§ 645–1846; 3, §§ 1855–2807; 4, §§ 2830–3919; 5, §§ 3930–5117; 6, §§ 5125–6299.]

ASSUMPTION OF MORTGAGE,
See MORTGAGES.
by purchaser of premises, 4717.
language of deed containing assuming clause, 4718.

ASYLUM,
See INSANE PERSONS.
injunction against establishment of private insane asylum, 2569.
insane asylum as not state prison within the statute of limitation, 2666.

ATTACHMENT,
See EXECUTION ON JUDGMENT; GARNISHMENT; JUDICIAL SALES.
agreement to forbear levy as sufficient consideration, 235.
bailee as required to hold property against creditors, 2994.
bailee's rights against creditor, 3074.
before delivery in conditional sale, 1588.
breach of insurance condition, 4270.
chattel mortgagor's interest, 4845.
chose in action as not assignable against creditors, 1458n.
costs as provable against bankrupt debtor, 1992.
creditor as preferred to assignee, 1458.
debtor may act as agent in obtaining attachment, 451n.
effect of tender on lien, 1975.
equity of redemption, 4701.
fixtures to railroad, 4689.
to realty, 4688.
goods in possession of person as ostensible owner, 5036.
sold by creditors, 5036.
subject to stoppage in transitu, 5074.
impairment of contract, 2731, 2753.
liability of officer as bailee for hire where property held in custody, 3107.
mortgagee's interest in chattels, 4846.
not effective against consignor, 3277.
partner's interest in firm property, 4891.
pledgor's interest at common law, 3050.
priority of mortgages to secure future advances, 4643.
release of lien as consideration, 243.
right of mortgagee to possession of attached chattels, 4835.
of stoppage in transitu not defeated by attachment by consignee's creditors, 3278.
seizure of chattels upon attachment against mortgagor, 2201, 2201n.
to enforce award, 2982.
waiver of lien of pledge where pledgee attaches pledged property, 3055.
when payment to free goods involuntary, 1385.

ATTACHMENT BONDS,
See BONDS.
additional security, 3526.
amendment, 3527.
amount, 3526.
approval, 3527.
corporation as surety, 3526.
discretion as to amount, 3526.
effect of omission of sureties from body, 3527.
exemplary damages on breach, 2124.
forthcoming and delivery bonds, 3528.
in general, 3525-3528.
liability of surety under Bankruptcy Act, § 16, 1998.
necessity, 3525.
obligee, 3526.
partnership as surety, 3526.

[References are to Sections.—Vols. 1, §§ 1–637; 2, §§ 645–1846; 3, §§ 1855–2807; 4, §§ 2830–3919; 5, §§ 3930–5117; 6, §§ 5125–6299.]

ATTACHMENT BONDS—*Continued.*
persons qualified to execute, 3526.
receipt and filing evidence of approval, 3527.
sufficiency, 3526.
waiver, 3527.

ATTESTATION,
See ACKNOWLEDGMENTS.
assignment, 1464.
award, 2963.
bond, 3498.
chattel mortgage by mark, 4817.
competency of attesting witnesses, 3900.
deeds, 56, 3899, 3900.
lease, 4536.
less than statutory number of witnesses, 4768n.
mortgage, 4632.
municipal bonds, 3564.
necessity that witness actually see grantor sign, 3900.
number of witnesses, 3900.
requisites, 3900.
right of mortgagee to sign as witness, 4768n.
sheriff's deeds, 3899.
submission, 2945.
whether acknowledgment dispenses with necessity, 3899.

ATTORNEY,
in general, 2855.
kinds, 2855.

ATTORNEY AT LAW,
See CHAMPERTY AND MAINTENANCE; PRINCIPAL AND AGENT.
accounting, 2865.
action of assumpsit by client for failure to remit, 2865.
acts required by employment, 2863.
any member of firm retained as authorized to conduct case, 2863.
as not public officer, 2855.
assignment of name, 656.
to enforce mortgage debt, 4728.
assumption that law correctly decided by state supreme court, 2861.
"attorney," 2855.
authority conferred by retainer, 2857, 2857n.
to appear for party, 2857, 2858.
award not set aside because prepared by attorney, 2952n.
betrayal of confidence, 2860.
burden of proving fairness of transaction with client, 74, 153.
negligence, 2863.
want of authority to appear, 2858.
care, 2861, 2865.
collections, 2865.
compromise, 2864.
confidential communications, 2860.
relation with client, 2860.
consent of client to disclosure of confidential communications, 2860.
to court order as consent of client, 2859.
contract by municipal board with member for legal services, 707.
of employment, 2857.
to facilitate procuring of divorce, 757.
to pay physician-witness if suit successful, 720n.
to prevent finding of indictment as against public policy, 715n.
with client as subject to careful scrutiny, 153.

[References are to Sections.—Vols. 1, §§ 1-637; 2, §§ 645-1846; 3, §§ 1855-2807; 4, §§ 2830-3919; 5, §§ 3930-5117; 6, §§ 5125-6299.]

ATTORNEY AT LAW—*Continued.*
defense of pari delicto in suit by client, 1103.
definition, 2855.
delivery of chattel mortgage to attorney of mortgagor, 4819.
demand for money collected as condition precedent to action, 2865.
determination by court of authority to appear for party, 2858.
dilatoriness as not excuse for delay in bringing suit, 2645.
diligence, 2859, 2861, 2863, 2865.
direction by client as to mode of remittance, 2865.
disclosure in transaction with client, 153.
discretion in absence of specific instructions, 2864.
dissolution of firm by election of member as judge, 4952.
doubt, 2864.
duty to client, 2860-2865.
to keep account, 2865n.
to obey instructions, 2864.
employment by corporation, 549.
by executor or administrator, 513, 514, 516, 518n.
by mining partner, 4925n.
by official board to lobby for bill affecting tenure of office, 1045.
by partner, 4925n, 4930.
by receiver, 528.
entirety of contract, 2866.
error of judgment, 2861.
essential feature of professional relation, 2857.
evidence of authority to appear, 2858.
to receive notice of taking of depositions, 2858.
exclusive right to control proceedings in court, 2864.
failure to follow instructions, 2864.
to notify client of collection, 2865.
to use due care in preserving money or property, 2865.
false pretenses to procure legal services as not within Bankruptcy Act, § 17, exception 2, 1995.
forwarding money to client by unauthorized or unusual modes, 2865.
fraudulent conduct on part of attorney, 74.
general relation of attorney and client, 2857.
good faith, 2860, 2864.
how far client bound by act, 2859.
ignorance, 2861, 2862.
illness as excuse for nonperformance of contract, 1903.
impairment of client's cause of action, 2864.
of contract of employment by city, 2721.
of former right to admission to bar, 2720.
implied authority of husband sued with wife to employ counsel, 418.
employment, 2857.
power to submit matters to arbitration, 2944.
improper advice, 2863.
statement of facts by client, 2862n.
inadequacy of consideration in transaction with client, 210n.
injury as essential to client's claim for negligence, 2863.
knowledge, 2861, 2862.
laches as laches of client, 2859.
liability of client to third person for negligence of attorney, 2859.
lobbying contract providing for services partly illegal, 1053.
manner of questioning authority to appear for party, 2857, 2858.
mingling funds, 2865.
mistake, 2861.
mitigation by client of damages for negligence, 2863.
money collected as trust fund, 2865.
must keep pace with literature of profession, 2861.
name as not trade name, 656.
negligence, 2861, 2863.

[References are to Sections.—Vols. 1, §§ 1–637; 2, §§ 645–1846; 3, §§ 1855–2807; 4, §§ 2830–3919; 5, §§ 3930–5117; 6, §§ 5125–6299.]

ATTORNEY AT LAW—*Continued.*
as negligence of client, 2859.
of attorney in failing to set up defense, 2507n.
of client, 2863.
nominal damages when negligence does not result in injury, 2863.
notes of third persons given attorney as not satisfaction of judgment, 2079.
notice as imputed to client, 2859.
to produce authority to appear for party, 2857.
officer of court, 2855.
of party to arbitration as arbitrator, 2950n.
parol evidence of authority to appear, 2858.
paying over money collected, 2865.
personal performance of contract, 2863.
placing funds of client in insolvent bank, 2865.
power to compel revelation of client's secrets, 2860.
to mortgage real property, 4671.
"practicing attorney," 2855.
presumption of authority to appear for party, 2858.
previous employment as not sufficient evidence of professional relation, 2858.
promise to induce services to third person as within statute of frauds, 1238n.
proof of authority to appear for party, 2857.
proximate cause of injury to client, 2863.
quasi officer, 2855.
question of authority to appear for party as one of fact, 2858.
of negligence as for jury, 2863.
recording assignment by client of interest in cause of action, 1442n.
recovery by clerk for extra services on Sunday, 932.
of money deposited by husband to bring divorce on wife's behalf, 1105n.
refusal to pay over money collected as condition precedent to action 2865.
relation with client as not partnership, 476.
remittances to client, 2865.
representation of adverse interests, 2857, 2860.
retainer, 2857, 2857n.
right of court to demand proof of authority to appear for party, 2857.
of member of firm to act as executor, 4906.
running of limitations against action by client, 2661.
sale of name, 656.
scope of professional business, 2855.
services before legislature, 1046.
in securing bail as "work of charity," 933n.
skill, 2861, 2861n, 2862.
sufficiency of notice of meeting of arbitrators, 2957.
surrender of client's cause of action, 2864.
taking advantage of defects in client's title, 2860.
tender to attorney, 1957.
trover by client for failure to remit, 2865.
undue influence, 3828.
waiver of demand by client for money collected, 2865.
when authority to appear for party may be questioned, 2858.
authorized to appear for client, 2857.
client bound by act, 2859.
limitations run against recovery by client of money collected, 2865.
who may question authority to appear for party, 2858.

ATTORNEY-GENERAL,
suit against illegal trust, 904.

[References are to Sections.—Vols. 1, §§ 1–637; 2, §§ 645–1846; 3, §§ 1855–2807; 4, §§ 2830–3919; 5, §§ 3930–5117; 6, §§ 5125–6299.]

ATTORNEY IN FACT,
See Power of Attorney; Principal and Agent.
application of general principles of agency, 2868.
construction of power of attorney, 2868.
death as revocation of power, 2868n.
definition, 1837, 2856, 2868, 2868n.
of power of attorney, 2868.
execution of power of attorney, 2868.
form of power of attorney, 2868.
general power, 2868.
implied authority to deal with and convey to himself, 2868n.
intention of parties in executing power, 2868.
"letter of attorney," 2868.
manner of conferring power, 2868.
notice of revocation of power, 2868n.
"power," 2868.
provision against revocation of power by death, 2868n.
revocation of power, 2868n.
special power, 2868.
statutory formalities in execution of power, 2868.

ATTORNEY'S FEES,
abandonment of client's cause without just ground, 2866.
agreement as necessary to professional relation, 2857.
as not including costs in suit for fees, 1415n.
of attorney to divide fees as not creating partnership, 478n.
to pay as not assignment, 1442.
allowance in bankruptcy of fees for services rendered receiver, 1992.
as included in costs of collection of note, 3378n.
not covered by employers' liability insurance, 4406.
part of debt secured by mortgage, 4623.
attorney employed by trustee, 510a.
champertous contracts, 731-737.
charging lien, 2867n.
compensation of attorney, in general, 2866.
contingent, 2866n.
fee for prosecution of claims against United States, 1051n.
contract by husband for lump sum to cover alimony and witness fees, 757.
of married woman, 402, 404n.
custom, 1781.
defense of pari delicto to recovery by client of excessive fees, 1099.
discretion of court in fixing amount, 2866, 4623n.
in making allowance, 4623n.
effect of lien, 2867n.
of tender on attorney's lien, 1975.
enforcement of general lien, 2867.
of special lien on judgment, 2867.
equitable-assignment nature of lien on judgment, 2867.
equitable lien, 2867, 2867n.
proceeding to enforce special lien on judgment, 2867.
evidence to prove value, 2866.
execution for amount of lien, 2867.
expert testimony as to value, 2866.
"for collection" in note allowing fees for collection, 1829.
for filing defective petition in bankruptcy as not provable, 1992.
general or retaining lien, 2867.
how lien obtained, 2867n.
illegal provision in contract, 2866.
immoral undertaking, 2866.
implied contract, 2866.

[References are to Sections.—Vols. 1, §§ 1–637; 2, §§ 645–1846; 3, §§ 1855–2807; 4, §§ 2830–3919; 5, §§ 3930–5117; 6, §§ 5125–6299.]

ATTORNEY'S FEES.—*Continued.*
promise to pay for services, 1358.
inclusion in award, 2978.
in recovery by mortgagee from converting stranger, 2201n.
indemnity as recoverable, 2866.
instrument not usurious because of provision for payment upon default, 975.
kinds of liens at common law, 2867.
land as not covered by lien, 2867.
liability of ward's estate, 523n.
lien, 2864n, 2867.
manner of enforcing lien under statute, 2867n.
necessity of inclusion in tender, 1960n.
parol contract for transfer of land, 1275.
to convey corporate stock, 1292.
particular or special lien, 2867.
payment as evidence of relationship with client, 2857.
as not required to be assumed by client, 2857.
in advance as not necessary, 2857.
percentage, 2866n.
petition and reference to enforce lien on judgment, 2867.
possession as indispensable to lien, 2867.
priority of lien, 2867n.
proof of value, 2866.
prosecuting attorney's lien on judgment against defaulting officer, 2867.
provability in bankruptcy of mortgagee's judgment, 1992.
provision in Negotiable Instruments Law for payment, 3378.
in note or mortgage, 2866.
quantum meruit, 2866.
reasonable expenses as recoverable, 2866.
reasonableness of charges as question for court, 2866.
receiver's liability, 528.
recovery by client paying fee in excess of that prescribed by law, 1099.
by insured, 4340n.
by representative in case of death or insanity, 2866.
by trustees, 508.
by unlicensed attorney for services, 267, 267n.
of unlicensed attorneys, 2866.
on indemnity contract, 4011n.
reduction of excessive amount written in blank in note, 3387n.
retainer, 2857n.
services rendered under lobbying contract, 1041.
set-off against lien, 2867n.
settlement between parties without attorney's consent, 736.
statutory regulation of lien, 2867.
taxing fees as costs, 2867.
undertaking contrary to public policy, 2866.
useless services, 2866n.
waiver of lien, 2867n.
when client may discharge when there is contingent fee, 2866n.
fees provided in note are provable in bankruptcy, 1992.
lien exists, 2867n.
right to compensation attaches, 2866.
wife's agreement to pay percentage of alimony, 757.
withdrawal for justifiable cause, 2866.

ATTORNMENT,
See Estoppel; Landlord and Tenant.
bailee's to true owner, 2995n.
breach of covenant against incumbrance, 2248.

[References are to Sections.—Vols. 1, §§ 1-637; 2, §§ 645-1846; 3, §§ 1855-2807; 4, §§ 2830-3919; 5, §§ 3930-5117; 6, §§ 5125-6299.]

AUCTIONEERS,
See JUDICIAL SALES.
acceptance of bid, 2875.
of offer as required, 58.
accounting for proceeds, 2878.
agency of auctioneer, 1342, 2870, 2878.
agreement as to compensation, 2881, 2881n.
not to bid as good accord and satisfaction, 2070.
to indemnify if auctioneer would confirm sale, 759n.
to prevent bidding, 58n, 759-761, 2874.
authority in general, 2871.
bid as constituting actual sale, 58n.
bidding for himself, 2873n.
for others, 2873.
bond of purchaser on sale invalid under statute of frauds, 2877.
by-bidding, 2874.
chilling bids, 2874.
compensation, 2881.
conduct of sale, 2873, 2874.
confirmation of sale, 2877.
damages for breach of contract by purchaser, 2877.
for failure to comply with bid, 2161.
defenses where purchaser refuses to take property on account of fraud in sale, 2877.
definition, 2870.
of auction, 2870.
of bid, 58.
distinguished from broker, 2870.
drunkard's bid as subject to rejection, 2873.
duties to purchaser, 2879.
to vendor, 2878.
duty to obey vendor's instructions, 2878.
evidence of agency for purchaser, 2871.
failure of auctioneer to insure goods, 2878.
of purchaser to comply with conditions, 2877.
of sale as not defense to recovery of disbursements, 2881n.
of title to part of property sold, 2877.
to comply with recent statutory provision, 2878.
to disclose ownership of goods, 58n, 2879.
fees, 2881.
formal power of attorney, 2871.
fraud, 2873, 2874, 2879.
good faith of auctioneer in selling stolen goods, 2880.
grounds for buyer's refusal to complete purchase, 2877n.
implied warranties of seller, 2877.
infant's bid as subject to rejection, 2873.
inference of agency for purchaser, 2871.
interest on money received, 2878.
irresponsible person's bid as subject to rejection, 2873.
liabilities of buyer and seller, 2877.
to purchaser, 2879.
to third persons, 2880.
to vendor, 2878.
license tax, 2870.
lien, 2882.
loss of goods before removal by purchaser, 2877.
of lien with delivery of goods, 2882.
lunatic's bid as subject to rejection, 2873.
manner of conferring authority, 2871.
memorandum of sale, 2872.
mingling funds, 2878.
misrepresentation to purchaser, 2879.

[References are to Sections.—Vols. 1, §§ 1–637; 2, §§ 645–1846; 3, §§ 1855–2807; 4, §§ 2830–3919; 5, §§ 3930–5117; 6, §§ 5125–6299.]

AUCTIONEERS—*Continued.*
mistake as to identity of land sold, 105n.
as to property purchased, 58n.
as to quantity caused by manner of making sale, 106a-n.
municipality's power to tax, 2870.
mutuality as essential to contract, 58.
nature of contract, 2876.
negligence, 2878.
note of purchaser, 2877, 2878n.
notice before resale, 2877.
to auctioneer of fraud in obtaining goods, 2880.
that principal not owner of goods, 2880.
oral authorization of auctioneer, 1342.
passing of title of chattel sold, 58.
personal liability for nondelivery of goods, 2879.
persons whose bids may be rejected, 2873.
pleading fraud as defense against seller, 2877.
police power of state, 2870.
puffers, 58n, 2874.
purchase made by agent of married woman as not within statute of frauds, 1310.
purchaser as not required to accept encumbered title, 2877.
quantum meruit recovery for services, 2881.
reasonable care of property, 2878.
recourse of auctioneer to principal, 2880.
recovery of disbursement properly made, 2881, 2881n.
of purchase-price by seller, 2877.
refusal of trifling bid, 58n.
to deliver goods until claim paid, 2882.
property to purchaser, 2877n.
registration of chattel mortgage as not notice, 2880n.
rejection of bids, 2873.
remedies of buyer and seller, 2877.
of seller on breach by purchaser, 2877.
resale, 2873, 2877.
rescission of sale on breach by purchaser, 2877.
return of deposit where sale not consummated, 2879n.
of property on discovery of fraud, 2877.
revocation of authority, 2871.
right of purchaser to possession, 2877.
rights of buyer and seller, 2877.
sale for less than price authorized, 2878.
of expectancy, 160.
of property as condition precedent to recovery of commission, 2881.
of stolen goods, 2880.
sealed authority, 2871.
separately accepted bids, 2876.
specific enforcement of bid, 2289n.
statute of frauds, 1342, 2872.
statutory regulation of fees, 2881.
tender to seller, 2877.
termination of authority, 2871.
things necessary to complete sale, 2875.
time for objection for fraud or mistake, 2877.
vendor as purchaser at resale, 2873.
verbal authority, 2871.
vesting of title, 2877, 2877n.
waiver of conditions prerequisite to delivery, 2877.
warranty by auctioneer, 2877, 2877n.
what are reasonable fees, 2881n.
when contract is made, 2875.

[References are to Sections.—Vols. 1, §§ 1–637; 2, §§ 645–1846; 3, §§ 1855–2807; 4, §§ 2830–3919; 5, §§ 3930–5117; 6, §§ 5125–6299.]

AUCTIONEERS—*Continued.*
who may be auctioneer, 2870.
withdrawal of bid, 58, 2875.
of offer to sell, 58.
of property, 58.

AUCTIONEER'S BONDS,
See Bonds.
conformance to ordinance, 3553.
effect of invalid license, 3553.
essentials, 3553.
how long effective, 3553.
liability for sale at private and not at public auction, 3553.
matters covered, 3553.
which discharge sureties, 3553.
security for private customers, 3553.

AUDITORIUM,
erection by municipality, 608.

AUTHENTICATION,
See Acknowledgment; Attestation.
official character of acknowledging officer, 3906.

AUTHORS,
See Libel and Slander; Newspapers; Publishers.
assignment of name, 656.
contract to write book as contract for personal act, 1907.
death before completion of contract, 1903.
name as not trade name, 656.
sale of name, 656.

AUTOGRAPH,
See Mark; Names; Signature.
signing bond with printed facsimile, 3495.

AUTOMATIC CONTRACT,
See Specific Performance.

AUTOMOBILES,
delivery for repairs as creating bailment, 3085n.
lien of seller where sale indirectly connected with lottery, 700n.
owner of sight-seeing automobile as common carrier, 3306.
refusal of bailee to deliver up automobile won at raffle, 699, 1022n.
sale in unsafe condition, 129n.

AVERMENTS,
See Issues, Proof and Variance; Pleading.

AVOIDANCE,
See Cancelation; Drunken Persons; Infants; Insane Persons; Married Women; Rescission.

AWARD,
See Arbitration and Award.

AXIOMS,
See Maxims.

[References are to Sections.—Vols. 1, §§ 1–637; 2, §§ 645–1846; 3, §§ 1855–2807; 4, §§ 2830–3919; 5, §§ 3930–5117; 6, §§ 5125–6299.]

B

BAD FAITH,
See Bona Fide Purchaser; Concealment; Deceit, Action of; Fraud; Good Faith; Misrepresentations.
ground for impeachment of decision of building engineer, 3682.
for setting aside award, 2979.
in arbitration of insured's loss, 4321.
selection of arbitrator by insured, 4323.

BAD FAITH PURCHASERS,
See Bona Fide Purchasers.

BAGATELLE,
See Gaming.
bet on game, 1011.

BAGGAGE,
See Carriers; Sleeping-Car Company.
check as token evidencing receipt of baggage, 3338.
custom as to delivery to carrier, 1735.
definition, 3334.
duty of carrier to carry, 775n.
grant by carrier of exclusive right to solicit passenger's patronage, 893.
law governing damages for lost trunk, 1192.
liability of carrier, 3330-3339.
of innkeeper, 3113, 3116.
of sleeping or parlor-car company, 3330, 3337.
lien of carrier, 3339.
of innkeeper, 3119.
limitation of carrier's liability, 3211, 3337, 3338.
merchandise carried as baggage, 3336.
of infant, 3337.
particular articles constituting baggage, 3335n.
personal baggage, 3335.
person riding on pass, 3326.
street railway as not insurer, 3339.
what is baggage, 3334.

BAIL BONDS,
See Bonds; Guaranty and Suretyship; Indemnity Contracts; Recognizance.
amendment, 3532.
amount in civil proceedings, 3532.
in criminal action, 3533.
appearance bond as recognizance, 16n.
civil actions, 3532.
competency of nonresident as surety, 3532.
of sheriff as surety, 3532.
condition in criminal action, 3533.
conformity to statutory requirements, 3532.
criminal actions, 3533.
defined, 3533.
discharge by subsequent law, 1901.
effect on transaction of "straw" bail agreement, 724n.
enlistment of principal in government service as not bar to scire facias, 1901.
failure to discriminate between principal and surety in bond, 3533.
indemnification of bail, 724.
indemnity to bail or surety, 724, 4004.
in general, 3533.

[References are to Sections.—Vols. 1, §§ 1–637; 2, §§ 645–1846; 3, §§ 1855–2807; 4, §§ 2830–3919; 5, §§ 3930–5117; 6, §§ 5125–6299.]

BAIL BONDS—*Continued.*
liability of bail under Bankruptcy Act, §16, 1998.
note for services in securing as "work of charity," 933n.
officer's right to reward for arrest of one jumping bond, 52n.
recital of offense, 3533.
recovery of property when deed induced by surety, 1102.
release of surety by death of principal, 1918, 1918n.
sickness as excuse for fraudulent debtor's failure to appear, 1918n.
strict compliance with statutory requirements, 3533.

BAILMENTS,
See CARRIERS; CHATTEL MORTGAGES; INNKEEPERS; PAWNBROKERS; PLEDGES AND COLLATERAL SECURITIES; POSTOFFICES; SALES.

Definitions and General Principles.

acceptance of property, 2992.
action by bailee against third parties, 2996.
ex contractu for loss or injury to the goods, 3006.
for loss of or injury to goods bailed, 3006.
for specific performance of bailee's contract, 3005.
in tort for conversion by bailee, 2997n.
for loss or injury to goods, 3006.
of trespass by bailor against third person, 2994n.
actual delivery, 2986, 2992.
redelivery, 2986.
alternative promise, 1917.
amount set out in receipt as measure of damages for conversion, 2190.
application of general rules relating to contracts, 2986.
of principles of agency, 2986.
as real contract, 2986.
trust, 500n.
attachment against bailor after transfer of title, 2995.
attornment by bailee, 2995n.
bailee agent of bailor to preserve property, 2998.
as debtor, 1912.
bona fide purchase from bailor after transfer of title, 2995.
burden of proof, 3006.
by conditional vendee for improvement, 2993n.
capacity of parties, 2991.
care of property, 3000.
change in status of parties as terminating relation, 3005.
character of relation, 2986.
chose in action as subject, 2986, 2990n.
circumstances as determining care required of bailee, 3000.
classification, 2988.
compound bailment, 3003.
consent of bailee to transfer of title by owner, 2994.
consideration, 2989.
constructive delivery, 2986, 2992.
redelivery, 2986.
contract as not necessary, 2986n, 2992.
of bailee against liability for act of agent or servant, 3002.
for misconduct or negligence, 3002.
relation, 2986.
conversion by bailee, 2997.
of money, 2190.
of property, 2190.
corporation's contract, 2991.
corporeal property, 2990.
creditor as bailee of goods tendered and refused, 1976.
current money as subject, 2990n.

[References are to Sections.—Vols. 1, §§ 1–637; 2, §§ 645–1846; 3, §§ 1855–2807; 4, §§ 2830–3919; 5, §§ 3930–5117; 6, §§ 5125–6299.]

BAILMENTS—*Continued.*
damages for breach of contract, in general, 2190.
death of party as terminating relation, 3005.
debt as early English form of action in bailment cases, 2989n.
as subject, 2986.
distinguished, 3007.
definition of bailee, 2991.
of bailment, 2985, 2985n.
of bailor, 2991.
degree of care required as dependent on nature of bailment, 1912.
delivery by operation of law, 2992.
of deed to third person as bailee of grantee, 3912.
of goods sold to bailee, 5021.
when in possession of bailee, 5044.
of property, 2992.
to true owner as excuse for nonredelivery to bailor, 2995.
departure from purpose as conversion, 2991.
derivation of term, 2986.
destruction of subject as terminating relation, 3005.
diligence of bailee, 3000.
required of bailee as dependent upon benefit derived, 3000.
distinguished from relation of landord and tenant, 2990.
from sale, 3007, 4983.
distinguishing element of relation, 2986, 2993.
element of lawful possession and duty to account as creating relation, 2986n.
essential elements, 2986.
estoppel of bailee to assert title against bailor, 2995, 3001.
evidence in suit against bailee for conversion, 2995n.
expenditures upon property bailed, 2998.
expiration of time as terminating relation, 3005.
exposure of bailee to danger, 2999.
failure of bailee to deliver property to true owner, 2995.
of bailor to disclose defects, 2999.
to redeliver as conversion, 2997, 3005.
finder of lost goods, 2992, 2992n.
finding self in possession of another's goods, 2992.
form of action, 3006.
for purpose of sale, 3007.
gift distinguished, 3007.
good faith of bailee, 3001.
goods delivered to be manufactured and product returned, 3007, 3007n.
implied contract, 2986.
of one under disability, 2991.
delivery, 2986.
redelivery, 2986.
incorporeal property, 2986, 2990.
infant's contract, 2991.
interest on money as measure of damages for conversion, 2190.
judgment by bailor against bailee for value, 2996n.
knowingly holding possession of another's goods, 2992.
larceny from bailee, 2190.
lawful possession by bailor as not required, 2991.
letting animals on shares, 3007.
liability of bailee and bailor for expenditures, 2998.
as dependent on nature of bailment, 1912.
lunatic's contract, 2991.
married woman's contract, 2991.
misuse of property by bailee, 2997.
mixed bailment, 3003.
money, 2990n, 3007, 3007n.

[References are to Sections.—Vols. 1, §§ 1–637; 2, §§ 645–1846; 3, §§ 1855–2807; 4, §§ 2830–3919; 5, §§ 3930–5117; 6, §§ 5125–6299.]

BAILMENTS—*Continued.*
mutual agreement to terminate relation, 3005.
mutuum as not bailment, 3007.
mystery in loss of goods as defense, 3006.
negligence of seller of goods acting as bailee, 2190.
negligent delivery to wrong person by bailee's agent, 3005n.
destruction of bailed property by third parties, 2996.
notice that goods in possession belong to another, 2992.
origin of law, 2987.
ownership in bailor as not required, 2991.
parties, 2991.
party cannot be made bailee against his will, 2992.
to whom delivery may be made, 2992.
personal property only can be subject, 2986, 2990.
pledge of property by bailee, 3001.
possession of property, 2993, 3007.
power of bailee to subject property to lien, 2993, 3001.
presumption as to right to use property, 2997.
principles, in general, 2990.
purchaser at unauthorized sale by bailee, 2993.
from bailee as not estopped to assert title against bailor, 2995.
real estate as not subject, 2986, 2990.
recovery by bailee from third parties for destruction of property, 2996.
redelivery, 3004.
refusal of bailee to deliver up property won at raffle, 699, 1022n.
relinquishment by bailor of right to possession as consideration for promise, 243.
renewal by failure to redeliver, 3005.
replevin against bailor, 2996n.
return of identical property and accessions, 3004, 3007.
right of action by bailor against destroyer of property, 1912n.
of owner of money held by another, 1021n.
of bailee to contract against liability for negligence, 781.
of property as remaining in bailor, 2994.
rights of bailee against third parties, 2996.
to use of property, 2997.
of bailor, 2994.
running of limitations on conversion, 2660.
sale distinguished, 3007.
of property by bailee, 3001.
seizure under process of law as excuse for nonredelivery, 2995.
settlement by third person with bailee for destruction of property, 1912n.
special contract, 2998, 3002.
taking possession of personalty without present intent to appropriate it, 2992.
termination of relation, 3005.
test whether transaction sale or bailment, 3007.
use of property authorized, 2997.
title of bailee, 2993, 2994.
of bailor, 2994.
of purchaser from bailor as not deniable by bailee, 2995.
transfer of title by owner while property in bailee's possession, 2994.
trover by bailee against third parties, 2996.
unauthorized sale by bailee, 2993.
use by bailee, 2190.
unpreventable loss of thing bailed, 1912, 1912n.
use for purposes of compensation, 2997.
voluntary taking of possession by bailee as required, 2992.
want of knowledge how possession of another's goods obtained, 2992.
what constitutes great diligence, 3000.

[References are to Sections.—Vols. 1, §§ 1–637; 2, §§ 645–1846; 3, §§ 1855–2807; 4, §§ 2830–3919; 5, §§ 3930–5117; 6, §§ 5125–6299.]

BAILMENTS—*Continued.*
ordinary diligence, 3000n.
slight diligence, 3000.
necessary to complete delivery, 2992.
property may be bailed, 2986, 2990, 2990n.
when seller becomes gratuitous bailee, 2992n.
with option of purchasing, 3007.
wrongful obtainment of money as creating bailment, 1400n.
redelivery as conversion, 2997.
Gratuitous Bailment for Benefit of Bailor.
acceptance, 3013.
action by bailee against third party, 3018.
actual possession of bailee as essential, 3013.
advantage gained by bailee from use, 3014.
arising by operation of law, 3012.
assent of bailee as required before relation created, 3013n.
assumption of danger by bailee, 3018.
authority of bank cashier to bind bank on special deposit, 3020.
bad faith of bailee, 3016.
bank deposit as not bailment, 3012.
bath-house keeper, 3010.
breach of contract by bailee by excessive use, 3014.
burden of proving negligence of bailee, 1912.
careless carrying of cask bailed, 3016n.
care of registered letter by hotel clerk, 3017.
required of bailee, 3010.
to be used by bailee, 3016.
circumstances as determining sufficiency of bailee's diligence, 3016, 3017.
classification of gratuitous bailments, 2988, 3010.
clerk of court to whom money paid, 3012.
clothing merchant as bailee of articles removed by customer, 3010.
conditions governing special bank deposit, 3020n.
consideration, 3015.
constructive delivery, 3013.
contract as necessary to creation of mandate, 3011.
by bailee with third person for services as binding bailor, 3014.
creation of mandate, 3011.
custom as determining sufficiency of bailee's diligence, 3016.
defined and distinguished, 3010.
definition of deposit, 3012.
delivery, 3013.
deposits, 3012.
diligence required of bailee, 3017.
discretion of stakeholder as to whom delivery to be made, 3021.
distinguishing characteristic, 3010.
duties of finder of lost property, 3019.
duty of bailee to obey instructions, 3017.
to perform contract, 3015.
of owner to compensate finder of lost property where expense incurred, 3019.
excessive use by bailee as conversion, 3014.
exercise of horse by bailee, 3014.
expenses, 3014.
failure of bailee to enter on performance as agreed, 3015.
to use skill as gross negligence, 3016.
to watch gold bailed, 3016n.
of bailor to warn bailee of danger, 3018.
to give special care on notice of necessity, 3017.
to obey instructions, 3017.
finder of lost property, 3012, 3013, 3019.
forged check on special bank deposit, 3020.

[References are to Sections.—Vols. 1, §§ 1–637; 2, §§ 645–1846; 3, §§ 1855–2807; 4, §§ 2830–3919; 5, §§ 3930–5117; 6, §§ 5125–6299.]

BAILMENTS—*Continued.*
gratuitous bailee distinguished from carrier, 3230.
ignorance of bailee of character of articles bailed, 3017.
implied contract creating deposit, 3012.
creating mandate, 3011.
incident to occupation conducted for profit, 3010.
increase of bailee's liability by special contract, 3017.
instructions, 3017.
involuntary deposit, 3012, 3013.
keeping of thing as principal object of deposit, 3010.
kinds of services included, 3010.
liabilities of finder of lost property, 3019.
liability of bailee, 1912, 3010.
lien of finder upon lost goods, 3019.
loss by bank of diamonds received on special deposit, 3020n.
mandates, 3011.
milking cow by bailee, 3014.
misfeasance of bailee, 3015.
mutual agreement as fixing care required of bailee, 3016.
negligence of bailee, 1912, 3016, 3017.
of bailor in failing to warn bailee of danger, 3018.
notice of bailor as to bailee's character and habits, 3017.
of necessity of special care, 3017.
perils as not extended by inference, 3016n.
physical delivery, 3013.
presumption against negligence of bailee, 3016.
as to responsibility assumed by bailee, 3016n.
priority of rights of finder of lost goods, 3019.
property of finder of lost goods as absolute against world, 3019.
public officer made depositary of funds, 3012.
putting prior tenant's property out in vacant lot, 3016n.
quasi deposit, 3012.
question of gross negligence of bailee as for jury, 3016n.
receipt of articles by bailee in sealed package, 3017.
redelivery, 3021.
relation of deposit as one of contract, 3012.
restricted meaning of "deposit," 3012.
rights of bailee against bailor or third persons, 3018.
Roman depositum, 3012.
mandatum, 3071.
selection of carrier by bailee, 3016n.
sending loose money through mails, 3016n.
services as principal object of mandate, 3010.
sheriff seizing goods, 3012.
skill demanded of bailee, 3016.
of bailee, 3016.
slight diligence on part of bailee as sufficient, 3016.
special bank deposits, 3012, 3020.
stakeholder of property, 3012.
termination of relation, 3021.
test of sufficiency of bailee's diligence, 3016.
theft by bank cashier of gold on special deposit, 3020.
of special bank deposit by burglars, 3020.
turning horse bailed into dangerous pasture after dark, 3016n.
unforeseen danger in executing contract, 3018.
use of property, 3014.
verbal contract creating mandate, 3011.
voluntary nature of acceptance, 3013.

Gratuitous Bailment for Benefit of Bailee.
accessions to be returned, 3027.
action against third parties by bailor in own name, 3025.

[References are to Sections.—Vols. 1, §§ 1–637; 2, §§ 645–1846; 3, §§ 1855–2807; 4, §§ 2830–3919; 5, §§ 3930–5117; 6, §§ 5125–6299.]

BAILMENTS—*Continued.*
by bailor against third parties for injuries to property, 3025.
act of God as not rendering bailee liable, 3026.
causing deviation from contracted use, 3024.
beginning of relationship, 3023.
breach of contract through nonredelivery at time specified, 3027.
care demanded of bailee, 3026.
required of bailee, 3022, 3026.
commodate, 3022.
competency of parties to contract, 3023.
consent of owner as necessary to creation of relation, 3023.
consideration, 3023.
contract as necessary to creation of relation, 3023.
creation of relation, 3023.
deviation from contract in use of article, 3024.
distinction between commodate and other bailments, 3022.
distinguished from carrier, 3230.
duress as vitiating contract, 3023.
duty of bailee to observe directions and conditions, 3026.
of bailor to warn bailee of defects in thing lent, 3025.
enforcement of executory contract for loan, 3023.
executory contract for loan, 3023.
expenses connected with use, 3024.
extraordinary expenses in preservation of article, 3024, 3025.
failure of seller to see that chattels reach carrier, 3024.
fraud as vitiating contract, 3023.
good faith of bailee, 3026.
gratuitous bailee distinguished from carrier, 3230.
loans, 3022.
great diligence as required of bailee, 3000.
horse lent to inexperienced boy, 3026.
income of stock loaned to be returned, 3027.
inevitable accident as defense to loss, 1912.
causing loss or injury, 3026.
injury from deviation from contracted use, 3024.
to property caused by public enemy, 3024, 3026.
irresistible force causing deviation from contracted use, 3024.
loss or injury, 3026.
knowledge of lender as to bailee's capability for care, 3026.
legal purpose as necessary, 3023.
liability of third parties for injuries to bailed object, 3025.
loss of property, 1912.
negligence of bailee, 3026.
place of redelivery, 3027.
public enemy causing deviation from contracted use, 3024.
loss or injury, 3026.
ordinary wear and tear, 3026.
possessory right of bailee, 3024.
redelivery, 3027.
reimbursement of bailee for extraordinary expenses, 3025.
retention of borrowed article as security for antecedent debt, 3027.
return of article to true owner rather than lender, 3027.
rights and duties of bailee, 3024.
of bailor, 3025.
robber causing loss, 3026.
stranger causing loss, 3026.
strict construction of rule against deviation from contracted use, 3024.
taking of possession by true owner as defense, 3027.
termination of contract, 3025.
test of sufficiency of bailee's care, 3026.
thief causing loss, 3026.

[References are to Sections.—Vols. 1, §§ 1–637; 2, §§ 645–1846; 3, §§ 1855–2807; 4, §§ 2830–3919; 5, §§ 3930–5117; 6, §§ 5125–6299.]

BAILMENTS—*Continued.*
time for return of article, 3027.
to whom redelivery must be made, 3027.
use by bailee until termination of loan, 3025.
of article by bailee, 3024, 3025.
young of animals born during bailment period, 3027.
On Consideration for Mutual Benefit—Pledges.
in general, 3030-3062.
On Consideration for Mutual Benefit—Hiring—In General.
application of general principles of bailment, 3070.
arising by operation of law, 3070.
captor as quasi-bailee, 3070.
distinguishing feature, 3070.
elements present, 3070.
locatio-conductio bailments of civil law, 3070.
officer of court as quasi bailee, 3070.
prize agent as quasi bailee, 3070.
pure bailment, 3070.
quasi bailments for hire, 3070.
revenue officer as quasi bailee, 3070.
salvor as quasi bailee, 3070.
subclasses, 3070.
On Consideration for Mutual Benefit—Hiring—Use.
absolute title in bailor as unnecessary, 3073.
action by bailor or bailee against third party, 3077.
actual notice to bailee of defects, 3073.
agents of bailee causing loss or injury, 3077.
application of general rules of contracts, 3072.
assignability of bailee's rights, 3078.
bailee as insurer under common law, 766, 3081.
may contract to insure safe return, 3072, 3081.
bath-house keeper, 3080.
beginning of relation, 3072.
breaking horse to work, 3071n.
burden of proving due care of bailee, 1912.
negligence of bailee, 1912, 1912n.
proper care of horse, 1912n.
thing hired not injured by negligence, 3075n.
capacity of parties, 3072.
care demanded of hirer, 3075.
careless harnessing of horse, 3075.
care required of bailee, 1912.
compensation, 3081.
condition of goods on redelivery, 3081.
consideration, 3072.
contract relation, 3072.
contracts of hiring use of thing, 3071.
contributory negligence of bailee, 3077.
conversion as terminating relation, 3081.
by bailee, 3076.
creation of relation, 3072.
destruction of property as terminating relation, 3081.
by bailee as conversion, 2997, 3076.
deviation from contracted use, 3076.
diligence of letter in giving notice of defects, 3073.
required of bailee, 3075.
disclosure of defects, 3073.
distinguished from commodate, 3071.
driving horse beyond agreed place as conversion, 3076.
duress, 3072.

[References are to Sections.—Vols. 1, §§ 1–637; 2, §§ 645–1846; 3, §§ 1855–2807; 4, §§ 2830–3919; 5, §§ 3930–5117; 6, §§ 5125–6299.]

BAILMENTS—*Continued.*
duties of bailor, 3073, 3075.
effects of customer of clothing merchants, 3071, 3080.
escape of animal hired as excuse for loss, 3075.
exclusive right of bailee to use and control of thing bailed, 3074.
executory nature of contract until delivery and acceptance, 3072.
expenses, 3075.
extraordinary expenses, 3075.
failure of bailor's title, 3073.
of livery stable keeper to furnish wedding conveyance, 3072n.
to redeliver as conversion, 3081.
fastening up horse hired, 3075.
foundation of liability for conversion, 3076.
fraud, 3072.
good faith of bailee in use, 3074.
goods checked in railroad parcel room, 3080.
hiring horse to person physically or mentally incapable of giving care, 3075.
implied contract, 3072.
inevitable accident, etc., as excuse, 3075, 3081.
infancy as not defense to conversion, 3076.
in general, 3070.
injury to property by third persons, 3077.
intentional deviation from contracted use as conversion, 3076.
keeping horse longer than agreed time as conversion, 3076.
lack of diligence in bailee as negligence, 3075.
latent defects in article bailed, 3073.
liability of bailee as insurer, 3081.
of bailor to third party for negligence of bailee, 3077.
of infant bailee for wilful injury to property, 317.
limitations in contract as to time, place and manner of use, 3072.
locatio rei of Roman law, 3071.
measure of damages for unauthorized use, 3081.
medium of compensation, 3071.
misuse by bailee, 3076.
moving picture films, 3071.
natural deterioration of thing hired, 3075.
necessary incident of business in which bailee makes profit, 3080.
negligence of bailee as not imputable to bailor in action against third party, 3077.
of bailor in not giving notice of defects, 3073.
notice of defects in article bailed, 3073.
to bailee of defects in article bailed, 3073.
ordinary wear and tear, 3075, 3081.
overloading or overdriving horse, 3073.
ownership in bailor as unnecessary, 3073.
parties to contract of hire as not ipso facto partners, 478.
party to whom redelivery may be made, 3081.
presumption that use is for reward, 3071.
proper food and drink as required to be provided horse, 3075.
property for exhibition, 3071, 3079.
receiving article on redelivery as not mitigating damages, 3081.
redelivery, 3081.
to owner for temporary purpose, 3074.
replevin by bailor against third party, 3077.
repose as required to be afforded horse, 3075.
right of attaching creditor of bailor against bailee, 3074.
of bailee to possession and use, 3074.
rights of bailor, 3073.
of parties as determined by contract, 3072.
robbery or theft as excuse for loss, 3075.

[References are to Sections.—Vols. 1, §§ 1–637; 2, §§ 645–1846; 3, §§ 1855–2807; 4, §§ 2830–3919; 5, §§ 3930–5117; 6, §§ 5125–6299.]

BAILMENTS—*Continued.*
servants of bailee causing loss or injury, 3077.
several liability for negligence on joint hiring, 3077.
shelter as required to be provided horse, 3075.
sickness and death of animal as excuse for loss, 3075.
special classes of hiring, 3079, 3080.
contract limiting liability of bailee, 1912.
storekeeper, 3080.
subrogation of bailee, 3081.
subusers, 3077.
Sunday contract as not defense to conversion, 3076.
superior force as excuse for loss, 3075.
power, etc., 3081.
taking of possession by true owner as excuse for nonredelivery to bailor, 3081.
termination of contract, 3081.
test of conversion, 3076.
third persons, 3077.
time for redelivery, 3081.
treatment of horse hired, 3075.
trover by bailor against third party, 3077.
warranty of title, 3073.
what chattels may be hired, 3071.
determines what is ordinary diligence in bailee, 3075.
On Consideration for Mutual Benefit—Hiring—Services.
acceptance by employer of defective work, 3091.
accidental loss of chattel after completion of work, 3090.
action by bailor against third party, 3087.
act of bailor preventing completion of work, 3090.
application of maxim "res perüt domino," 3090.
assent of employer to noncompetion of work, 3091.
assignment of lien for compensation, 3092.
bailee as insurer, 766.
bailor's right against third party for injury to property, 3087.
beginning of relation, 3086.
burden of proving due care of bailee, 1912.
negligence of bailee, 1912, 1912n.
care required of bailee, 1912.
compensation where work completed but not according to contract, 3091.
not completed, 3090.
construction of statute giving right to sell to satisfy lien, 3092.
contract relation, 3086.
creation of relation, 3086.
defective work, 3088, 3090.
defense to damages for want of skill, 3088.
delivery of possession as essential to relation, 3086.
destruction of chattel preventing completion of work, 3090.
deviation from contract, 3090, 3091.
diligence required of bailee, 3088.
distinguishing feature of operis bailments, 3085.
employment by bailee of servant or agent to perform required services, 3088.
examples, 3085n, 3087.
expenses, 3089.
extraordinary expenses, 3089.
failure to complete work by stipulated time, 3091.
implied contract, 3086.
imposition of conditions by bailee after contract made, 3088.
improper execution of work, 3091.
inevitable accident preventing completion of work, 3090.

[References are to Sections.—Vols. 1, §§ 1-637; 2, §§ 645-1846; 3, §§ 1855-2807; 4, §§ 2830-3919; 5, §§ 3930-5117; 6, §§ 5125-6299.]

BAILMENTS—*Continued.*
insurance, 3089.
knowledge of bailor of want of skill in bailee, 3088.
liability of infant bailee for wilful injury to property, 317.
lien of bailee, 3092.
loss of possession as loss of lien, 3092.
nature of lien for compensation, 3092.
neglect of bailee to complete work, 3090.
negligence of bailor preventing completion of work, 3090.
operis bailments, 3085.
parties to contract of hire as not ipso facto partners, 478.
payment as terminating lien, 3092.
personal nature of lien for compensation, 3092.
power of bailee to sell to satisfy lien, 3092.
prevention by bailor of completion of work, 3090.
priority of lien, 3092.
pro tanto recovery by bailee on destruction of chattel, 3090.
quantum meruit recovery for additional services, 3091.
for imperfect work, 3090, 3091.
recovery by bailee on special contract, 3090.
refusal of bailee to complete work, 3090.
restoration of lost lien by restoration of possession, 3092.
reversionary interest of bailor, 3087.
right of bailee to fill his order under contract to store, 3087.
to possession, 3087.
servant employed by bailee as not possessing lien, 3092.
skill required, 3088.
special contract limiting liability of bailee, 1912.
property of bailee, 3087.
statutory right of sale to satisfy lien, 3092.
subcontractor as not possessing lien, 3092.
taking back property as evidence of acceptance of defective work, 3091.
termination of contract for misconduct of bailee, 3087.
of lien, 3092.
title and accession, 3087.
trespass by bailee to maintain interest, 3087.
trover by bailee to maintain interest, 3087.
unskilful work, 2190, 3088.
waiver of defective or unskilful work, 3088.
of lien, 3092.
when bailee liable for damages to materials 3091.
bailor may refuse to pay bailee for materials and labor, 3088.
must bear loss, 3090.

On Consideration for Mutual Benefit—Hiring—Custody.
agisters, 3107.
bailee as insurer, 766.
burden of proving due care of bailee, 1912.
negligence of bailee, 1912, 1912n.
care required of bailee, 1912.
commission merchants, 3104.
distinguished from bailments for work, 3095.
factors, 3104.
in general, 3095.
liability of infant bailee for wilful injury to property, 317.
livery stable keepers, 3107.
parties to contract of hire as not ipso facto partners, 478.
public officers, 3106.
safe deposit companies, 3105.
special contract limiting liability of bailee, 1912.
warehousemen, 3096-3102.
wharfingers, 3103.

[References are to Sections.—Vols. 1, §§ 1–637; 2, §§ 645–1846; 3, §§ 1855–2807; 4, §§ 2830–3919; 5, §§ 3930–5117; 6, §§ 5125–6299.]

BAILMENTS—*Continued.*
On Consideration for Mutual Benefit—Hiring—Carriage.
in general, 3125-3339.
Exceptional Bailments—Innkeepers.
in general, 3110-3121.
Exceptional Bailments—Postmasters.
in general, 3122.

BAKER,
See ADULTERATION; FOOD.
implied warranty on sale of bread to pedler, 129n.

BANK BILLS AND NOTES,
See BANKS; BILLS AND NOTES.
as not "goods" within marine policy, 4432.

BANK OFFICERS' BONDS,
See BANKS; BONDS; FIDELITY INSURANCE; GUARANTY AND SURETYSHIP.
cashier, 2893, 3555.
effect of subsequent legal requirements on existing bond, 3555.
on liability of surety of promotion of principal, 3555.
failure to renew, 3555.
formal requisites, 3555.
from what officers required, 3555.
necessity, 3555.
signing in blank, 3555.

BANKRUPTCY,
See ACCORD AND SATISFACTION; ASSIGNMENT FOR BENEFIT OF CREDITORS; COMPROMISE AND SETTLEMENT; IMPAIRMENT OF CONTRACTS; INSOLVENCY; PAYMENT.
action on joint contract after discharge of joint obligor, 1495n.
adjudication terminates no contract and discharges no liability, 1992n.
after submission to arbitration, 2947.
agreement by attorney to induce joinder in petition, 731n.
as excuse for delay in bringing suit, 2645.
assignment for benefit of creditors under state law after passage of Act of 1898, 2765.
of life policy to wife within four months of petition, 4357.
of wages after assignor's discharge, 1434.
barred debt as not provable, 1991.
breach of contract, 2042.
of insurance condition, 4273.
building contractor, 3701, 3781.
cash surrender value of life insurance policy, 4357.
civil liabilities as alone provable, 1991.
claim of wife against husband as provable, 1991.
suing for divorce as not provable, 1991.
resting upon illegal contract as not provable, 1991.
consideration for promise to pay debt discharged, 1994.
construction of act in regard to provable debts, 1991.
costs of criminal prosecution as discharged, 1991n, 1994n, 1995n.
courts as governed by principles of equity, 1991.
delay in presenting debt for proof, 1992.
dissolution of partnership, 4951.
enforcement of assignment of salary after discharge, 1434.
equitable claims as provable debts, 1991.
consideration for new promise to pay debt discharged, 212, 212n, 1994.

[References are to Sections.—Vols. 1, §§ 1–637; 2, §§ 645–1846; 3, §§ 1855–2807; 4, §§ 2830–3919; 5, §§ 3930–5117; 6, §§ 5125–6299.]

BANKRUPTCY—*Continued.*
fictitious items or incorrect amounts in account, 1991.
fines for crimes as not provable, 1991.
garnishment of bankrupt's employer for wages after adjudication, 1994.
habeas corpus on arrest for nonprovable debt, 1994.
illegality of claim as not matter of mere allegation, 1991.
impairment of contracts, 2798.
injunction by federal court against action against trustee, 2501.
interest of trustee in life insurance policy, 4357.
interpretation to be accorded Bankruptcy Act, 1992n.
life insurance policy, 4357, 4357n.
limit of liability in sale of corporate stock void as to assignee, 547.
manner of pleading discharge, 1994n.
merger does not preclude creditor's showing judgment based on fraud, 1985.
money earned after adjudication, 1994.
moral obligation to pay debt discharged, 212, 212n, 1994.
mortgage executed few days before bankruptcy, 4658n.
necessity of pleading discharge, 1994.
notice to trustee of dishonor of note, 3480.
offeree as termination of offer, 35.
operation of new promise to pay debt discharged, 212.
partnership, 4876n.
party selling interest in business, 1914n.
to bailment as termination of relation, 3005.
to building contract, 3781.
performance by trustee of continuing contract, 2042.
plea of discharge in action on joint contract, 1493.
pledger, 3052.
police power of congress, 2780.
preference of assignee of firm over mortgagee of partner's interest, 4929.
presentment of bill when drawee adjudged bankrupt, 3410.
principal or agent as termination of agency, 461.
proof of debt secured by unrecorded mortgage, 1991.
of illegality of claim, 1991.
purpose of Bankruptcy Act, 1992n.
recovery of usury by assignee, 987.
remedy as not determinative of debt's provability, 1991.
requisites of promise to pay debt discharged, 212.
resolution of doubt as to provability of debt, 1991.
setting up rival business after sale of good-will in bankruptcy, 828.
state act as impairment of contracts, 2765, 2773.
laws as suspended by Federal Act of 1898, 2765.
submission to arbitration by bankrupt after adjudication, 2944.
before adjudication, 2944.
sufficiency of plea of discharge, 1994n.
suit by trustee, 531.
tender to referee, 1973.
time for pleading discharge, 1994n.
trustee distinguished from receiver, 531.
unallowed claims against government, 1438.
usury as not available to purchaser at sale, 972, 972n.
what law governs, 1164n, 1167, 1168.
where and how claimant obtained money loaned bankrupt as immaterial, 1991.
Act 1898, § 6.
qualification by § 70a, 4357.
Act 1898, § 16.
bail, 1998.
construction, 1998.

[References are to Sections.—Vols. 1, §§ 1–637; 2, §§ 645–1846; 3, §§ 1855–2807; 4, §§ 2830–3919; 5, §§ 3930–5117; 6, §§ 5125–6299.]

BANKRUPTCY—*Continued.*
directors or stockholders of discharged corporation, 1998.
discharge of codebtor of bankrupt, 1998.
of husband as not discharge of wife from joint judgment, 1998.
of partner, 1998.
guarantor of rent, 1998.
liability of surety or guarantor, 1998.
surety of municipal bridge contractor, 1998.
on attachment bond, 1998.
on bond of debtor arrested on execution, 1998.
on appeal from justice, 1998.
to discharge garnishment, 1998.
Act 1898, § 17.
application to debts owing sovereignty, 1994, 1994n.
debts discharged, in general, 1994.
determination of effect of discharge, 1994.
dismissal of voluntary petition scheduling debt not released, 1994n.
effect of discharge as distinct from right to discharge, 1994.
meaning of "discharge," 1994.
nonprovability of debt scheduled as not ground for refusing discharge, 1994.
provable debt as fully released unproved as proved, 1994.
quoted as amended, 1990.
withholding claim from liquidation, 1994.
Act 1898, § 17, *exception* 1.
construction, 1995n.
costs of criminal prosecution as not tax, 1995n.
Act 1898, § 17, *exception* 2.
action for fraud ex delicto in form, 1995.
construction, 1995, 1995n.
conversion of property, 1995.
costs awarded successful defendant in slander suit, 1995.
false pretenses need not be in writing, 1995n.
representation by partner, 1995n.
form of complaint as not conclusive, 1995.
incidental fraud, 1995.
inducing rendition of legal services by false pretenses, 1995.
judgment for alienation of affections, 1995.
for arrearages of alimony decreed in foreign state, 1995.
for breach of promise where seduction one of elements, 1995.
for conversion of proceeds of sale, 1995.
for criminal conversation, 1995.
for forcible entry and detainer, 1995.
for libel, 1995.
for malicious prosecution, 1995.
for money had and received, 1995.
for trespass, 1995.
for wrongful death, 1995.
in action based on actual fraud, 1995.
on order in bastardy proceedings, 1995.
upon recognizance, 1995.
"liability" as not changed by being reduced to judgment, 1995n.
liability for false pretenses not appearing in judgment form, 1995, 1995n.
for loan evidenced by note, 1995.
liberal construction, 1995.
pleadings and judgment indicating basis of fraud, 1995.
record indicating basis of fraud, 1995.
special malice, 1995.
trover and conversion, 1995.
wilful and malicious injury, 1995.

[References are to Sections.—Vols. 1, §§ 1–637; 2, §§ 645–1846; 3, §§ 1855 2807; 4, §§ 2830–3919; 5, §§ 3930–5117; 6, §§ 5125–6299.]

BANKRUPTCY—*Continued.*
Act 1898, § 17, *exception* 3.
actual knowledge, 1996.
alternative requirements, 1996.
construction, 1996, 1996n.
constructive notice, 1996n.
debt unknown when schedule prepared, 1996.
filing of petition as notice to world, 1996n.
inclusion of debt in schedule as not presumed, 1996.
notice to agent, 1996.
proper scheduling of debt, 1996.
schedule as best evidence, 1996.
tardy knowledge, 1996.
Act 1898, § 17, *exception* 4.
construction, 1997, 1997n.
of "fraud," 1997, 1997n.
fraud in fact and in law, 1997.
implied fraud, 1997.
meaning of "fiduciary capacity," 1997.
"officer" includes officer of private corporation, 1997.
positive fraud, 1997.
reduction to judgment of indebtedness created by misappropriation, 1997.
technical or express trusts as comprehended by "fiduciary capacity," 1997.
Act 1898, § 63, *subdivision a.*
alimony due or to become due, 1992.
allowance to assignee for benefit of creditors, 1992.
annual franchise tax of corporation, 1992.
arrearages in salary of general manager of corporation, 1992.
attachment costs as provable, 1992.
balance for merchandise sold and delivered, 1992.
breach of contract by filing voluntary petition, 1992.
character of original cause of action as important, 1992.
claim for money embezzled, 1992.
for services as general manager of corporation, 1992.
of county for convict labor, 1992.
of obligee in penal bond for annuity as provable, 1992.
on theory of quasi contract, 1992, 1992n, 1993, 1993n.
claims arising ex delicto, 1992, 1992n, 1993, 1993n.
contingent debts and liabilities, 1993.
contract executed after filing of petition, 1992.
culminating series of incidents constituting breach of contract, 1992.
damages for breach of appeal bond as provable against surety, 1992.
of contract, in general, 1992.
debts provable, in general, 1992.
delay in presenting debt for proof, 1992.
demands impossible of valuation, 1993.
"double rents," 1992.
every fixed liability as not included in clause 1, 1992.
executory contract may give rise to provable claim, 1992.
fees of attorneys for filing defective petition, 1992.
for services rendered receiver, 1992.
judgment after adjudication, 1992, 1992n.
for breach of promise, 1992.
for debt obtained prior to filing of petition, 1992.
for personal injuries or wrongful death, 1992.
of foreclosing mortgagee for attorney's fees, 1992.
judgments in actions sounding in tort, 1992.
liability for criminal conversation, 1992.

[References are to Sections.—Vols. 1, §§ 1–637; 2, §§ 645–1846; 3, §§ 1855–2807; 4, §§ 2830–3919; 5, §§ 3930–5117; 6, §§ 5125–6299.]

BANKRUPTCY—*Continued.*
for seduction, 1992.
of surety of deputy tax collector, 1992.
lien for purchase-price of exempt goods, 1992.
maintenance or support of wife or child, 1992, 1992n.
margins put up with stock broker, 1992.
modification of clause 4 by clause 1, 1991n.
nature of liability on which judgment rendered is important, 1992.
obligation of indorser as provable claim, 1992.
penalty for cutting trees, 1992.
possible future breach of contract not yet breached, 1992.
provability of claims as depending upon status when petition is filed, 1992.
of debts as determined by § 63, 1991.
of rent, 1992, 1992n.
quoted, 1991n.
right of lessor to prove contractor's lien against lessee, 1992.
statutory penalty, 1992.
termination of lease, 1992, 1992n.
time for presentation of debts for proof and allowance, 1992.
unpaid stock subscription, 1992.
vacation pay of employés, 1992.
when attorney's fees provided in note are provable, 1992.
breach of poor debtor's bond not provable, 1992.
Act 1898, § 63, *subdivision b.*
contingent debts and liabilities, 1993.
contract to pay annuity to divorced wife, 1993.
debts provable, in general, 1993, 1993n.
demands impossible of valuation, 1993.
provability of debts as determined by § 63, 1991.
quoted, 1991n.
unliquidated claims, 1993, 1993n.
Act 1898, § 70*a.*
qualification of § 6, 4357.

BANKS,
See Bank Officers' Bonds; Bills and Notes; Certificates of Deposit; Checks; Corporations; Days of Grace; Fidelity Insurance; Interest; National Banking Act; Payment; Usury.
acquisition in good faith of usurious commercial paper, 982.
of stock in another corporation, 548.
acts of cashier in pursuit of private business, 2893.
of directors binding on bank, 2888.
administrative character of directors' duties, 2886.
advertisement as fraudulent representation, 88.
apparent authority of cashier, 2893.
application to national banks of state usury laws, 982, 982n.
assignment to bank of right of recovering embezzled funds lost in gaming, 1021.
authority of cashier in particular instance as mixed question, 2893.
to bind bank on special deposit, 3020.
bank book not necessary to demand for payment of balance, 1972n.
borrowing money as within power of cashier, 2893.
breach of duty in collection of paper, 2211.
in protest of paper, 2212.
capacity of national bank to take mortgage of real property, 4672.
care required of directors, 2888.
cashier, in general, 2893.
cashier's check as payment, 1933.
certainty of custom, 1753, 1756.

[References are to Sections.—Vols. 1, §§ 1–637; 2, §§ 645–1846; 3, §§ 1855–2807; 4, §§ 2830–3919; 5, §§ 3930–5117; 6, §§ 5125–6299.]

BANKS—*Continued.*
certificate of deposit as payment, 1933.
certification of checks by cashier, 2893.
of personal checks by president, 2889.
charging of check by drawee bank as payment, 1933.
check as assignment of funds of drawer, 3392.
as payment, 1933.
combination to obtain public funds, 763.
concerted action as required of directors, 2888.
concurrent nature of teller's functions, 2894.
conditions governing special deposit, 3020n.
contracts of directors binding on bank, 2888.
contract to bring about appearance of solvency, 712.
contradicting terms of express contract by custom, 1753.
corporation may enter into contract of agency, 551.
custom as not excusing negligence in making collection, 1766, 1767.
as to collection, 1765-1768.
as to days of grace, 1761.
as to interest on overdrafts, 1759.
as to remitting proceeds of collection, 1768.
of paying notes out of depositor's funds, 1758.
of sending collection to drawee, 1767.
customs and usages as to powers and duties of officers, 1755, 1756.
declarations by cashier in pursuit of private business, 2893.
definition of "cashier," 2893.
delegation of functions by directors, 2888.
demand on day of maturity as valid custom, 1763.
upon debtor transferring worthless bank notes, 1934.
deposit as creating trust relation, 500n.
as not bailment but loan, 3012.
as not payment of note, 1929.
insurance, 4032.
of check in drawee bank as payment, 1933.
depositors' guarantee acts, 2805.
deposit to pay obligation payable at bank, 1957n.
with cashier for investment in government bonds, 1756.
deprivation of cashier of power to execute paper, 2893.
derivation of law from usages, 1752.
diligence required of directors, 2888.
directors, in general, 2888.
discounts as made on authority and at discretion of directors, 2888.
dishonor of check, 2213, 2213n.
draft by cashier to pay personal debt, 2893.
duties of cashier, 2893.
of directors, 2888.
of president, 2889.
of tellers, 2894.
effect of certification of check on presumption of payment, 1933.
embezzlement of funds as within Bankruptcy Act, § 17, exception 4, 1997.
enforcement of illegal guaranty, 1098n.
error in excluding evidence of custom, 1768.
essentials of good bank usage, 1753.
estoppel to deny cashier's authority, 2893.
evidence to show cashier's purpose in giving draft, 2893.
execution of paper by cashier for money borrowed, 2893.
executive character of cashier's duties, 2886.
failure to fix liability of drawer of draft, 2212.
to give timely notice of dishonor of paper, 2211.
federal jurisdiction over national banks, 982n.
fidelity of cashier as not insured by directors, 2888n.
forged check on special deposit, 3020.

[References are to Sections.—Vols. 1, §§ 1 637; 2, §§ 645–1846; 3, §§ 1855–2807; 4, §§ 2830–3919; 5, §§ 3930–5117; 6, §§ 5125–6299.]

BANKS—*Continued.*
form of notice established by custom as sufficient, 1763.
forms of contract by which cashier may bind bank, 2893.
fraudulent appropriation by cashier of securities received for sale, 1756.
report by directors, 88.
generality of custom, 1768.
gratuitous bailee of special deposits, 3012, 3020.
illegal agreement by trustee, 749.
loan to director, 1099.
impairment of contract, 2721, 2732, 2755n, 2773.
of exemption from taxation, 2758.
implied authority of president, 2889.
to receive payment of note, 1929.
contract to allow withdrawal of deposits in parcels, 1752.
to honor checks of depositors, 3392.
to pay checks upon demand, 2213n.
power of cashier to mortgage property, 2893n.
to receive other than money in payment of collections, 1767.
indorsement by cashier of individual note, 2893.
of negotiable paper by cashier, 2893.
judicial notice of authority of officers, 2885.
of collection customs, 1768.
knowledge of customs, 1762, 1765.
legality of customs, 1693.
letter of credit as not breached by suspension of payment, 2042.
liability of bank for costs of unsuccessful suit against indorser, 2212.
for full amount of draft as question of fact, 2212.
of directors for mistakes, 2888n.
limited powers of teller, 2894.
loans to be made by directors, 2888.
local custom as to substituted checks, 1760.
loss from worthless character of bank notes, 1934.
of deposit by executor and administrator, 521.
by guardian, 522.
by receiver, 530, 530n.
of diamonds received on special deposit, 3020n.
of entire interest where usurious interest charged, 980n.
of special deposit by burglary, 3020.
misconduct of cashier as to paper received for collection, 1756.
mistake in payment of check, 1389.
national bank as surety, 3935.
negligence of bank in collection of paper, 2211.
non-correction of mistakes as unreasonable custom, 1754.
nonperformance as not excused by custom or usage, 1766.
notice on last day of grace as valid custom, 1763.
to debtor transferring worthless bank notes, 1934.
to president and cashier engaged in attempt to rob bank, 4416.
notoriousness of custom, 1753, 1768.
officers, in general, 2885-2895.
origin of customs, 1752.
parol evidence when cashier's check or draft ambiguous, 2893.
promise to pay check, 3413n.
paying teller, 2894.
payment by lessee by deposit, 1930, 1930n.
in depreciated paper as unreasonable custom, 1754.
of usury to national bank, 985.
to bank on illegal contract, 1107n.
under mistake of fact, 1389.
pledge of savings-bank deposit, 3034.
powers of cashier, 2893.
of treasurer, 2892.

[References are to Sections.—Vols. 1, §§ 1–637; 2, §§ 645–1846; 3, §§ 1855–2807; 4, §§ 2830–3919; 5, §§ 3930–5117; 6, §§ 5125–6299.]

BANKS—*Continued.*
presentment for payment to be made during banking hours, 3465.
president, in general, 2889.
presumption as to cashier's authority, 1756.
as to duties of cashier, 1756.
in foreign state of allowance of days of grace, 1761.
of knowledge of custom, 1698, 1762.
proof of local custom, 1753.
purchase and sale of bills of exchange by cashier, 2893.
by corporation of own stock, 547.
purpose of bank, 2213n.
quasi public character of bank, 2213n.
rate of discount as controlled by local law, 981.
reasonableness of customs and usages, 1754, 1767.
receipt by bank of counterfeits of own notes, 1935.
of deposit by paying teller, 2894.
of worthless checks in payment of collections, 1767.
receiving teller, 2894.
reciprocal relation of cashier and directors, 2886.
recovery from bank where gambling debt obligation paid by check, 1019n.
representation by cashier as to solvency of third person, 2893.
restrictions on cashier's authority as not binding third persons, 2893.
right of Federal Government to create and protect national banks, 982n.
running of limitations against recovery of deposit, 2660.
secretary, in general, 2891.
special deposits, 3012, 3020, 3392n.
as not payment to bank, 1930n.
subscription to church or college as ultra vires, 556.
supervision by directors, 2888.
suspension of payment as not breach of contract, 2042.
tellers, in general, 2886, 2894.
tender by check, 1958, 1970.
in bank notes, 1958, 1958n.
to bank, 1957n.
theft by cashier of gold on special deposit, 3020.
treasurer, in general, 2892.
uniformity of custom, 1753, 1756.
usage as to demand and notice, 1763.
as to mailing notice of protest, 1764.
as to sale of collaterals to enforce pledge, 1776.
as to scope and meaning of certification, 1757.
use of bank funds by president to pay personal debt, 2889.
varying terms of express contract by custom, 1753.
vice-president, in general, 2890.
worthless bank notes as payment, 1934.

BARBERS' TOOLS,
as personal baggage, 3335n.

BARGAIN AND SALE,
See SALES.

BARGEMEN,
See CARRIERS.
liability as carrier, 1893.

BARRATRY,
See MARINE INSURANCE.
by part owner against co-owner, 4486.
charterer as owner for purpose of barratry, 4486.

[References are to Sections.—Vols. 1, §§ 1–637; 2, §§ 645–1846; 3, §§ 1855–2807; 4, §§ 2830–3919; 5, §§ 3930–5117; 6, §§ 5125–6299.]

BARRATRY—*Continued.*
criminal act, 4486n.
delay, 4486.
definition, 4486, 4486n.
force to prevent barratry by mariners, 4486.
ignorance as not barratry, 4486.
illegal cruising and taking prize, 4486n.
trading, 4486n.
improper treatment of vessel, 4486.
intentional breach of blockade, 4486n.
master with equitable interest as capable of barratry, 4486.
misapprehension of instructions as not barratry, 4486.
misconduct as barratry, 4486n.
mistake as not barratry, 4486.
negligence as not barratry, 4486.
nonfeasance as barratry, 4486n.
nonpayment of port dues, 4486n.
owner cannot commit, 4486.
proof necessary to establish, 4486.
purposely running ship on shore, 4486n.
sanction of owner as preclusive, 4486.
smuggling in fraud of owners, 4486n.
trick, cheat or fraud, 4486n.
vigilance to prevent barratry by mariners, 4486.
violation of embargo, 4486n.
wilful resistance to right of search, 4486n.

BARTER,
See EXCHANGE OF PROPERTY; SALES.
distinguished from sale, 4983.

BASEBALL,
injunction against breach of contract by player, 2509, 2518.
meaning of "right to reserve" player, 1511n.

BASE FEE,
See DEEDS AND CONVEYANCES; ESTATES.
defined, 3873.

BASTARDY,
by infant, 291.
judgment on order within Bankruptcy Act, § 17, exception 2, quaere, 1995.
promise of putative father to pay for board of bastard and its mother, 743.
settlement of case by private agreement, 716, 716n.

BASTARDY BOND,
See BONDS.

BATH-HOUSE KEEPER,
as bailee of personal belongings of patron, 3080.

BAWDY HOUSE,
See DISORDERLY HOUSE; PROSTITUTION.

BEACH,
See DEEDS AND CONVEYANCES.
title, 3860.

[References are to Sections.—Vols. 1, §§ 1-637; 2, §§ 645-1846; 3, §§ 1855-2807; 4, §§ 2830-3919; 5, §§ 3930-5117; 6, §§ 5125-6299.]

BEARER,
See BILLS AND NOTES.
definition, 3383.

BEDDING,
as baggage, 3335n, 3336n.

BEER,
combination among brewers to control price, 912.
implied warranty on sale, 129n.

BENEFICIAL ASSOCIATIONS,
See FRATERNAL ORGANIZATIONS; INSURANCE; MUTUAL INSURANCE.
absence of valid designation of beneficiary. 4353.
agreement as to vested right of beneficiary, 4354.
with beneficiary regarding change, 4355.
amendment to by-laws authorizing change of beneficiary, 4355.
arbitration of disputes, 727.
as insurance companies, 4022n, 4027, 4380.
partnerships, 487.
assessment as debt, 4132.
assessments defined, 4130.
assignee belonging to prohibited class, 4363n.
assignment of certificate, 4362, 4363.
bequest of proceeds to other than designated beneficiary, 4356.
by-laws authorizing change of beneficiary, 4355.
certificate as life policy, 4369n, 4380.
as "other insurance," 4027, 4380.
authorizing change of beneficiary, 4355.
distinguished from ordinary life policy, 4354.
for "benefit of his family," 4352.
change of beneficiary by will, 4356, 4356n.
when certificate destroyed, 4356.
changes in rights of beneficiary, 4354.
charter authorizing change of beneficiary, 4355.
consent of company to assignment of certificate, 4363.
to change of beneficiaries, 4363.
consideration for agreement with beneficiary, 4354, 4355.
contract as controlled by principles governing other insurance, 4075n.
daughter living with insured as member of "immediate family," 4352.
death before completion of change of beneficiary, 4356.
of member as time when beneficiary acquires vested interest, 4355.
dependence as servant or retainer excluded, 4075.
for favor, affection or companionship excluded, 4075.
divorce by wife named as beneficiary, 4071.
dues defined, 4130.
exemption from general insurance laws, 2771.
from taxation, 2757.
expectancy of beneficiary as not property, 4354.
false statement that beneficiary is cousin, 4379n.
fiancée as beneficiary, 4075.
"immediate family," 4352.
impairment of contract, 2721.
impossibility of complying with rules as to manner of changing beneficiary, 4356.
intention to change beneficiary as controlling in equity, 4356.
interest of beneficiary as mere expectancy, 4354.
manner of changing beneficiary, 1533, 4356.
"member of the family" as beneficiary, 4352n.
membership of infants, 309.
misrepresentation as to age, 4361.

[References are to Sections.—Vols. 1, §§ 1–637; 2, §§ 645–1846; 3, §§ 1855–2807; 4, §§ 2830–3919; 5, §§ 3930–5117; 6, §§ 5125–6299.]

BENEFICIAL ASSOCIATIONS—*Continued.*
mutual benevolent associations, in general, 4027.
necessity of seal in appointing organizer, 544.
objection by original beneficiary as to manner of changing beneficiary, 4356.
option as to parties to whom proceeds may be paid, 4363.
promise by wife to husband as not lien on certificate, 4352n.
recovery by assignee without interest of assessments paid, 4076, 4076n.
reinstatement of suspended member, 4147.
rejection as not "rejection of former application" within life policy, 4381n.
"relatives" as beneficiaries, 4352n.
reservation of right to change beneficiary, 4355.
retroactive amendment to by-laws, 4355.
revocation of exemption from taxation, 2757n.
scaling obligation on certificate, 2769.
sick benefits, 4399.
stepfather as beneficiary, 4075.
time of payment of consideration, 4130.
transmission of interest of beneficiary, 4353.
vested rights of beneficiary, 4354.
waiver of rules as to manner of changing beneficiary, 4356.
what fixes rights of beneficiary, 4354.
when equity will recognize change of beneficiary, 4356
wife separated from husband as entitled to benefits, 4352.
woman as not "dependent" upon fiance, 4075.

BENEFITS,
See CONSIDERATION.

BENEVOLENT ASSOCIATIONS,
See BENEFICIAL ASSOCIATIONS; INSURANCE.
as not insurance company, 4022n.
beneficial association as benevolent association, 4380.

BENZINE,
when keeping breach of insurance policy, 4278, 4278n. 4279.

BERTHS,
See CARRIERS; SLEEPING-CAR COMPANIES.

BETS,
See FUTURES; GAMING; MARGINS.
definition, 692n.
distinction between lotteries, wagers and bets, 695a, n.

BETTERMENT LAWS,
See IMPAIRMENT OF CONTRACTS; IMPROVEMENTS; USE AND OCCUPATION.

BICYCLES,
insurance against loss, 4022.
not baggage, 3336n.

BIDS,
See AUCTIONEERS; BUILDING, CONSTRUCTION AND WORKING CONTRACTS; EXECUTION ON JUDGMENT; JUDICIAL SALES; PUBLIC CONTRACTS.
acceptance of construction bid, 59, 60, 61, 3636.
agreement between bidders at judicial sale as within statute of frauds, 1264n.
to pay bonus to president of corporation contracting, 749.

[References are to Sections.—Vols. 1, §§ 1–637; 2, §§ 645–1846; 3, §§ 1855–2807; 4, §§ 2830–3919; 5, §§ 3930–5117; 6, §§ 5125–6299.]

BIDS—*Continued.*
to prevent competition, 58n, 759, 762, 763, 3622.
application of statute of frauds to auction sales, 1342, 2872.
to judicial sales, 1343.
by corporation of which public officer is member, 706n.
one party for benefit of all, 761.
combination against bidding, 762.
competitive bids on public work, 3636.
hiring withdrawal against public policy, 764.
honest co-operation as valid, 764.
meaning of word "responsible," 3622n.
requests for construction bids, 3636.
right of bidders to combine resources, 760.
tender on construction contract, 3622.

BILATERAL CONTRACTS,
definition, 14.

BILLIARDS,
See GAMING.
bet on game, 1011.

BILLS AND NOTES,
See BANKS; CHATTEL MORTGAGES; CONFLICT OF LAWS; CONTRIBUTION; CUSTOMS AND USAGES; FRAUDS, STATUTE OF; GAMING; GUARANTY AND SURETYSHIP; INTEREST; JOINT AND SEVERAL CONTRACTS; MORTGAGES; PAROL EVIDENCE; USURY.
Definitions and General Observations.
acceptance of note as good accord and satisfaction, 2070.
action for money had and received against husband whose wife forged name, 1375n.
actual, express promise as unnecessary to promissory note, 3353.
admissibility in evidence in action for money had and received, 1373.
analogy between bills and notes, 3354.
as either void or valid, 304.
payment, 1926, 1932, 1933.
ratification of award, 2974.
assignability, in general, 1431, 3358.
of bill of lading by indorsement, 3360.
bank cashier's power, 2893.
customs and usages, 1752-1768.
bill as not assignment, 1444.
of exchange, 3350.
of lading as quasi-negotiable instrument, 3163, 3356, 3360.
with draft attached, 3165,
bonds as negotiable, 3509.
breach by bank of duty in collection, 2211.
of agreement to execute, 2219.
of contract to pay note of third person, 2208.
brokers' usage to treat stock certificates as negotiable, 1774.
cancelation, 2419, 2492.
cashier's check as payment, 1933.
certainty in promissory note, 3352.
certificate of deposit as payment, 1933.
as quasi-negotiable instrument, 3356, 3360.
as tender, 1958n, 1970.
characteristic quality of bills and notes, 3357.
charging of check by drawee bank as payment, 1933.
check as included in "bill of exchange," 3350.
as not assignment, 1444.
as payment, 1933.
as tender, 1958, 1970.

[References are to Sections.—Vols. 1, §§ 1–637; 2, §§ 645–1846; 3, §§ 1855–2807; 4, §§ 2830–3919; 5, §§ 3930–5117; 6, §§ 5125–6299.]

BILLS AND NOTES—*Continued.*
collateral securities as quasi-negotiable instruments, 3356.
conditional indorsement, 3359.
conflict of Negotiable Instruments Law and judicial decisions, 3356n.
construction of Negotiable Instruments Law, § 7, 3356n.
§ 213, 3351n.
§ 320, 3352n.
with mortgage, 1524.
contingency in promissory note, 3352.
conversion of pledged paper, 2191, 2191n.
corporate bonds as negotiable, 3585.
as quasi-negotiable instrument, 3356.
coupon bond as quasi-negotiable instrument, 3356, 3360.
custom making bills of lading negotiable, 1728.
days of grace on nonnegotiable instruments, 3357.
deposit in bank as not payment, 1929.
of check in drawee bank as payment, 1933.
description of note secured by chattel mortgage, 4811.
by mortgage, 4620.
determination of negotiability by reference to statutory definition, 3350.
diligence of indorsee in collection of note, 3354.
distinction between "draft" and "bill of exchange," 3350n.
draft as included in "bill of exchange," 3350.
as payment, 1933.
due-bill as quasi-negotiable instrument, 3360.
duration of negotiability, 3359.
effect of certification of check on presumption of payment, 1933.
of negotiability, 3357.
essentiality of negotiability, 3357.
essentials of checks, 3350n.
evidence of payment by note, 1936.
express indorsement "for collection," 3359.
expressions sufficient as promises to pay, 3353n.
extent of negotiability, 3359.
"for collection" in note allowing attorney's fees for collection, 1829.
foreign bill of exchange, 3351.
form of promissory note, 3353.
freedom of indorsee from existing equities, 3358.
impairment of contract, 2721, 2730.
implied contract of bank to pay checks upon demand, 2213n.
in conditional payment as not waiver by seller of title, 1597.
indorsement as necessary to complete note to maker's order, 3352.
injunction to stay action at law, 2490.
inland bill of exchange, 3351.
instruments governed by law merchant, 3356.
insurance premium notes as not negotiable, 4138.
intention of parties as to place of drawing bill, 3351n.
judgment as destroying negotiability, 3359.
law governing negotiability, 1176, 1177.
legal effect as for court, 1564.
letter of credit as quasi-negotiable instrument, 3356, 3360.
life insurance policy as not negotiable instrument, 4365.
maturity as not affecting negotiability, 3359.
meaning of law merchant, 3355.
measure of damages for loss of paper in transit, 2171.
memorandum as part of note, 1522.
merger in judgment, 1985n.
mistake as to legal effect of terms, 113.
mortgage notes payable to "bearer," 4809.
municipal bond as negotiable, 3573.
as quasi-negotiable instrument, 3356.
necessity that amount be stated in mortgage, 4621.

[References are to Sections.—Vols. 1, §§ 1–637; 2, §§ 645–1846; 3, §§ 1855–2807; 4, §§ 2830–3919; 5, §§ 3930–5117; 6, §§ 5125–6299.]

BILLS AND NOTES—*Continued.*
fact of security be recited in chattel mortgage, 4768, 4805n.
negotiability, in general, 3357.
of promissory note, 3353.
nominal damages on breach of contract to collect note, 2122.
nonnegotiable instruments may be sued on as bills and notes, 3357.
note payable in property, 3352, 3357.
in work, 3357.
of third person as accord and satisfaction, 2079, 2079n.
order as included in "bill of exchange," 3350.
overdue note as consideration for pledge of stock as security, 3033n.
paper money as quasi-negotiable instrument, 3360.
parol evidence, 1624-1626, 1628, 1637, 1641, 2839.
particularity of description in suit for foreclosure of mortgage, 4620.
parties entitled to set-off for breach of warranty or covenant, 2267.
in suit to cancel, 2447.
payment as extinguishing negotiability, 3359.
pledge, 3034, 3035, 3039, 3041, 3044, 3045, 3060.
of stock as security for note to settle gaming losses, 1028.
power of municipality to issue, 616, 616n.
of railroad to issue in aid of another road, 542n.
powers of court in suit to enjoin sale under mortgage, 2541.
presumption as to place of delivery, 1172.
of consideration for nonnegotiable instrument, 3357, 3399.
of knowledge of bank custom, 1762.
that settlement note covers all matters in dispute, 2075.
promise to pay as essential to promissory note, 3353.
promissory note, 3352.
proposal to give note as not accord and satisfaction, 2070.
purchaser after maturity, 3359.
quasi-negotiable instruments, 3356, 3360.
ratification by partial payments when procured through duress, 161, 161n.
receipt for payment on acceptance of note, 1936.
receiver's certificates as nonnegotiable, 529, 529n.
reformation, 2373, 2373n.
resemblance between drawer of bill and maker of note, 3354.
restoration by municipality of amount received from void bonds, 617, 617n.
of benefits on rescission for fraud, 2435.
restrictive indorsement, 3357, 3359.
return to buyer on rescission by seller, 1595.
right of devisee to have note of devisor paid out of personal assets, 1452n.
to sue on note of series as res adjudicata, 1985.
running of limitations, 2660, 2661.
sale when held as collateral, 1776.
states of union as foreign to each other, 3351.
statute of frauds, 1292.
statutory conferring of negotiability, 3357.
stock certificate as quasi-negotiable instrument, 3360.
suit by treasurer of corporation, 1743.
Sunday execution, 930, 930n, 931n, 933, 934, 946, 947, 949n, 950, 953, 1014n.
title of assignee of stock certificate, 3360.
undue influence in transaction between attorney and client, 153.
valueless character of order due to maker's own act, 1914.
variance between note and mortgage, 4622.
void municipal bonds as nonactionable, 617.
warehouse receipt as quasi-negotiable instrument, 3098, 3356, 3360.
whether mortgage required to set forth literal copy of note secured, 4620.

[References are to Sections.—Vols. 1, §§ 1–637; 2, §§ 645–1846; 3, §§ 1855–2807; 4, §§ 2830–3919; 5, §§ 3930–5117; 6, §§ 5125–6299.]

BILLS AND NOTES—*Continued.*
The Contract.
ability to write as not preventing use of mark, 3371, 3385.
absence of date in note payable "after date," 3369.
absolute liability of surety on default, 3394.
acceptance as creation of drawee's liability, 3392.
as supplying omission of drawee's name on face, 3374.
of purchase by drunkard as ratification, 444n.
accommodation paper, 3402.
acknowledgment as not promissory note, 3375.
action by principal when agent named as payee, 3373.
addition of descriptive word to name of payee, 3373.
additions as not included in authority to full blanks, 3387.
advancement as valuable consideration, 3401.
agent, 3372.
impliedly authorized to draw drafts, 452n.
agreement to marry as consideration, 3403.
alteration of date as material, 3369.
alternative payee, 3374.
signature, 3371.
ambiguity in sum payable, 3380.
amount to be determined by future sales or collections, 3380.
anomalous indorser defined, 3396.
antecedent debt as value, 3401.
antedating, 3370.
application of statute of frauds to guaranty, 3394, 3399n.
assumed name, 3371.
as signature, 3385.
"at sight" note as payable on demand, 3381.
attestation of mark intended as signature, 3371.
authority of holder to write acceptance over blank indorsement, 3374.
to fill blanks, 3387.
"bank notes" as not money, 3379.
"bank notes current in the city of New York" as money, 3379.
barred debt as valuable consideration, 3401.
bearer as payee when payee named is fictitious or nonexistent, 3373.
as sufficient designation of payee, 3373.
defined, 3383.
beginning of liability of drawee, 3392.
benefit as valuable consideration, 3401.
bill as not per se assignment of funds, 3392.
drawn in set, 3388.
on drawer himself, 3374.
blank indorsement by third party as implied guaranty, 3394.
blanks filled in violation of surety's instructions, 3939.
bonus as consideration for extension, 3404.
burden of proving want of consideration, 199n, 3399.
by one person for debt of another, 3401.
partner in own name as prima facie individual obligation, 490n.
whom delivery must be made, 3398.
capacity of parties, 3397.
carelessness of maker leaving room for alteration, 3387.
certainty in amount, 3380.
in designation of payee, 3373, 3383.
in time of payment, 3381.
certificate issued as voucher as nonnegotiable, 3365.
of deposit based upon gambling transaction, 1018.
check as not assignment of funds in bank, 3392, 3392n.
collateral agreement, 3388.
guaranty as nonnegotiable, 3365.
to illegal agreement, 680.

[References are to Sections.—Vols. 1, §§ 1–637; 2, §§ 645–1846; 3, §§ 1855–2807; 4, §§ 2830–3919; 5, §§ 3930–5117; 6, §§ 5125–6299.]

BILLS AND NOTES—*Continued.*
completion of contract by delivery, 3389, 3398.
compromise as valuable consideration, 3401.
conditional delivery, 3398.
consideration, 239, 3399-3405.
for accommodation indorsement, 3399.
for contract of comaker, 3399.
for extension, 3399, 3404.
for forbearance, 3404.
for guaranty or suretyship, 3399, 3399n.
construction of Negotiable Instruments Law, § 20, 3371n.
constructive delivery, 3398.
notice of contemporaneous agreement, 3388.
contemporaneous agreements, 1522, 1625, 1626, 3388.
contract of drawee, 3392.
of guarantor, 3394.
of irregular or anomalous indorser, 3396.
of maker, 3393.
of surety, 3395.
with public enemy, 3405.
corporate seal, 544, 3386.
corporation, 547, 547n.
as accommodation party, 3402.
coupling statement of transaction with order or promise, 3377.
cross acceptance as valuable consideration, 3401.
"currency" as money, 3379.
"current bank notes" as money, 3379.
"current bank notes of Cincinnati" as money, 3379.
"current funds" as money, 3379.
date, 3368-3370.
debt of another as insufficient to support note of stranger, 3401.
defect in title or in mode of transfer as failure of consideration, 3400.
definition of accommodation party, 3402.
of valuable consideration, 3401.
delivery of instrument, 3398.
deposit bank-book as nonnegotiable, 3365, 3365n.
designation of drawee, 3374.
of particular kind of current money for payment, 3379.
of parties, 3371, 3372.
of payee, 3373.
of place of payment, 3382.
of several persons as payees in succession, 3374.
detriment as valuable consideration, 3401.
discharge of accommodation party, 3402.
discrepancy in words and figures expressing sum payable, 3380.
distinction between "I promise" and "we promise," 3375.
drawee may be payee, 3373.
drawer as maker when payee designated as drawee, 3374.
defined, 3391.
drunken person's paper, 3397.
due-bill as sufficient promise to pay, 3375.
effect of date, in general, 3369.
of seal, 3386.
election of holder when bill drawn on drawer himself, 3374.
engraved instrument as sufficiently in writing, 3367.
erasures as not included in authority to fill blanks, 3387.
essentiality of date, 3368.
excessive amount written in blank for attorney's fees, 3387n.
execution by agent, 452n, 2837-2839.
executor or administrator, 513, 519, 519n, 521n, 3371, 3373.
existent person as payee, 3373.
express date as controlling over time of delivery, 3369.

[References are to Sections.—Vols. 1, §§ 1–637; 2, §§ 645–1846; 3, §§ 1855–2807; 4, §§ 2830–3919; 5, §§ 3930–5117; 6, §§ 5125–6299.]

BILLS AND NOTES—*Continued.*
expression equivalent to word "promise" as sufficient, 3375.
express statement of consideration for accommodation indorsement, 3399n.
for guaranty, 3394, 3399n.
express stipulation against negotiability, 3365.
extent of authority to fill blanks, 3387.
failure of consideration, 3400.
to deliver time note until expiration of time, 3369n.
to designate payee, 3373.
to name drawee, 3374.
to stipulate time for payment, 3381.
fictitious person as drawee, 3374.
as payee, 3373.
fiduciary as payee, 3373.
filling blank for date, 3369, 3387.
for drawee's name, 3374, 3387.
for indorsee's name, 3387.
for order or promise, 3387.
for payee's name, 3373, 3387.
for place of payment, 3382, 3387.
for rate of interest, 3387.
for signature, 3387.
for sum payable, 3380.
for time of payment, 3387.
forbearance as valuable consideration, 3401.
for liquor illegally sold on Sunday, 688.
form, 3366.
formal demand and notice to indorser as required, 3394.
execution during intoxication, 442n.
form of signature, 3385.
for purchase-price of property sold for illegal use, 1026.
stifling criminal prosecution, 2415.
fraudulent intent in antedating or postdating, 3370.
note executed without consideration, 662.
good consideration, 3403.
faith in dealing with non compos mentis, 3397.
"good" indorsed by third party as guaranty, 3394.
gratitude as consideration, 3403.
guarantor defined and distinguished, 1840, 3394.
guaranty written on note as nonnegotiable, 3365.
guardian, 3371, 3373.
"holden" indorsed by third party as guaranty, 3394
how money designated, 3379.
illegal consideration, 3405.
immoral consideration, 3405.
imperfect indorsements, 3396.
implied admissions by surety, 3395.
contract of guaranty, 3394.
representations and promises by drawer, 3391.
inadequacy of value of property as not defense, 3400.
incomplete instrument not delivered, 3398.
indemnification of acceptor of accommodation bill, 3391.
independent agreement, 3388.
indorsement stipulating against negotiability, 3365.
"indorse" written by third party as guaranty, 3394.
in execution of illegal contract, 679.
infant as surety, 307.
can not retain property and avoid purchase note, 343.
infant's paper, 301n, 304, 304n, 307, 3397.
"in gold" as designation of money, 3379.
initials as sufficient signature, 3371.

[References are to Sections.—Vols. 1, §§ 1–637; 2, §§ 645–1846; 3, §§ 1855–2807; 4, §§ 2830–3919; 5, §§ 3930–5117; 6, §§ 5125–6299.]

BILLS AND NOTES—*Continued.*
in option or "future" deal, 1017.
payment of gambling debt, 1014, 1016, 1018.
insane person's paper, 371, 371n, 3397.
insanity of maker as not relieving surety, 385n.
insertion of holder's name in blank for payee's name, 3373.
insufficient designation of payee, 3373.
interest as valuable consideration, 3401.
intoxication and undue influence as ground for avoidance, 443n.
I O U as sufficient promise to pay, 3375.
"I promise" as joint and several note, 3393.
irregular indorser defined, 3396.
joint note, 3393.
payees, 3373, 3374.
knowledge of insanity of party, 3397.
labor as valuable consideration, 3401.
law of place of contract as governing, 3390.
leaving instrument in sealed envelope as delivery, 3398, 3398n.
liabilities of sureties, 3989.
liability of accommodation party, 3402.
of estate of deceased joint surety, 1489.
of irregular or anomalous indorser, 3396.
lithograph as sufficient writing, 3367.
loan as valuable consideration, 3401.
loss as valuable consideration, 3401.
love and affection as consideration, 946, 3403.
lunatic cannot retain land and avoid purchase note, 385, 385n.
mailing as sufficient delivery, 3398.
maker may be payee, 3373.
manner of guaranteeing paper, 3394.
manual passing of instrument as not necessary to delivery, 3398.
marginal figures, 3380, 3388n.
mark as sufficient signature, 3371.
intended as signature, 3385.
married woman's paper, 406, 407, 407n, 412, 413, 3397, 3402.
material alteration by filling blank for place of payment, 3382n.
materiality of date, 3369.
material on which bill or note may be written, 3367.
memorandum on bill or note, 3388.
moral certainty as to time of payment as sufficient, 3381.
obligation as not sufficient consideration, 3403.
necessity of alleging and proving consideration for nonnegotiable instrument, 247n.
of consideration, 3399.
of seal, 3386.
of signature, 3385.
that instrument be in writing, 3367.
negligence in using pencil in execution, 3367.
negotiability as favored by courts, 3376.
new security as consideration for extension, 3404.
signatures as consideration for extension, 3404n.
nonexistent person as payee, 3373.
nonnegotiable instruments, 3365.
note by maker for note by payee as not accommodation paper, 3402.
by payee as valuable consideration, 3402.
indorsed "not transferable" as nonnegotiable, 3365.
payable to named person "only" as nonnegotiable, 3365.
notice of additional agreement, 3388.
omission of personal pronoun before "promise," 3375.
of words expressing consideration, 3384.
on agreement to obtain substitute in case maker be drafted, 714n.
operation from time of delivery, 3369.

[References are to Sections.—Vols. 1, §§ 1–637; 2, §§ 645–1846; 3, §§ 1855–2807; 4, §§ 2830–3919; 5, §§ 3930–5117; 6, §§ 5125–6299.]

BILLS AND NOTES—*Continued.*
oral promise to accept bill, 3392.
order or promise to pay as necessary, 3375.
original contract of drawer, 3391.
parol evidence to establish date of delivery, 3369.
to prove conditional signing by surety, 1638.
conditions precedent, 1637.
partnership, 3372, 3373, 3402, 4928, 4955.
part payment before maturity as consideration for extension, 3404.
past and future illicit cohabitation as consideration, 3405, 3405n.
payable at certain time after death, 3376.
in alternative, 3377.
in foreign money, 3379.
in goods, wares, merchandise or labor, 3377.
in money "or" in work, 3377.
in paper or currency of particular bank, 3379.
out of funds or property generally, 3376.
out of particular fund, 3376.
payment of future interest at higher rate as consideration for extension, 3404n.
of interest in advance as consideration for extension, 3404.
on account of another debt as consideration for extension, 3404.
pencil signature, 3385.
writing as sufficient, 3367.
personal liability of agent failing to disclose principal, 467, 468.
place of delivery as not required to appear on face, 3389.
as place of contract, 3389.
of presentment when stipulation omitted, 3382.
plain designation of drawee instead of name as sufficient, 3374.
position of date as of no material consequence, 3369.
of signature, 3385.
postdating, 3370.
pre-existing debt as value, 3401.
presumption as to place of contract, 3389.
of payment when place omitted, 3389.
where indorsement made, 3389.
of consideration, 199, 199n, 254, 3399.
of execution on day of date, 3369.
of valid delivery, 3398.
that feme covert maker intended to bind separate estate, 397, 398, 398n.
that note payable to partner as individual, 3373.
when given for gambling debt, 1018.
prima facie evidence of authority to fill blank for date, 3369.
primary liability of accommodation maker, 3402n.
of drawer, 3391.
printed instrument as sufficiently in writing, 3367.
profit as valuable consideration, 3401.
"promise" as not required to be used, 3375.
to accept before bill is drawn, 3392.
to indemnify surety as original promise within statute of frauds, 1246.
proof of authority to fill blank for payee's name, 3373.
provision for attorney's fees and costs, 3378.
for confession of judgment on nonpayment, 3377.
for definite extension or renewal, 3381.
for exchange, 3380.
for interest, 3380.
for payment of money, 3377.
for sale of collaterals for nonpayment, 3377.
giving election to require act in lieu of money, 3377.
of payment of money and other act, 3377.

[References are to Sections.—Vols. 1, §§ 1–637; 2, §§ 645–1846; 3, §§ 1855–2807; 4, §§ 2830–3919; 5, §§ 3930–5117; 6, §§ 5125–6299.]

BILLS AND NOTES—*Continued.*
waiving law benefiting obligor, 3377.
public officer, 3372.
service corporation, 576n.
purpose of fixing certain place of payment, 3382.
qualification of drawer's liability by express conditions, 3391.
reasonable demand and notice to guarantor as sufficient, 3394.
receiver's certificate as nonnegotiable, 3365.
recovery of money paid to holder when draft drawn without funds, 1390n.
on note by one not party to gambling transaction, 1025.
reference to consideration as not condition, 3376.
rejection of repugnant condition, 3376.
relation of accommodating party to party accommodated, 3402.
requirement of actual negotiation at domestic bank, 3383.
that note be payable and negotiable at domestic bank, 3383.
requisites, 3366.
responsibility as valuable consideration, 3401.
restoration by married woman of consideration, 423.
of consideration on disaffirmance of lunatic's surety note, 385.
revocation of bill or check by drawer, 3391.
right as valuable consideration, 3401.
rights of assignee in guaranty, 3365.
of sureties, 3989.
rubber stamp signature as valid, 3385.
seal, 3386.
secondary liability of drawer, 3391.
"security" as not diminishing signer's liability, 3395.
service as valuable consideration, 3401.
services rendered out of kindness as not consideration, 3403.
severable consideration illegal in part, 1018, 1075, 3405.
several note, 3393.
signature, 3385.
"by procuration," 3372.
in body of instrument, 3371.
signed in agent's name as prima facie that of agent, 467.
single partner in his own name, 490n.
specific denomination of foreign money to be expressed, 3379.
state may be payee, 263n.
stock certificate as nonnegotiable, 3365.
stopping payment on check, 3391.
subscription to educational, benevolent or charitable object, 3403.
subsequent agreement, 3388.
holders as included in "bearer," 3373.
insanity of payor, 372, 372n, 385n.
sufficiency of consideration, 3400.
"surety" after signature on accommodation paper, 3395.
as maker, 3393.
as making third party guarantor, 3394.
as not diminishing signer's liability, 3395.
surety nature of accommodation party, 3402.
surrender of paper of maker as valuable consideration, 3401.
tender of consideration as condition precedent to plea of infancy, 349.
"this is and shall be negotiable" as rendering paper negotiable, 3383n.
time for filling blanks, 3387.
note changed to demand note by failure to deliver, 3369n.
title by estoppel when payee fictitious or nonexistent person, 3373.
"to A and his assigns" as importing negotiability, 3383.
"to A or holder" as importing negotiability, 3383.
"to be accountable" as not promise to pay, 3375.
to company belonging to unlawful combination, 902.

[References are to Sections.—Vols. 1, §§ 1–637; 2, §§ 645–1846; 3, §§ 1855–2807; 4, §§ 2830–3919; 5, §§ 3930–5117; 6, §§ 5125–6299.]

BILLS AND NOTES—*Continued.*
compound felony or misdemeanor, 3405.
facilitate procuring of divorce, 3405.
forbear bidding at sheriff's sale, 759.
influence actions of public officer, 3405.
trade name as signature, 3385.
trustee, 510a, 511, 511n.
as payee, 3373.
unconditional order or promise as required, 3376.
validity of consideration, 3405.
valid patent on worthless invention as sufficient consideration, 3400.
valuable consideration, 3401.
value defined, 3401.
"value received" as not promise to pay, 3375.
voluntary delivery as essential to authority to fill blanks, 3387.
want of consideration, 3399, 3400.
warrant on state treasurer as nonnegotiable, 3365n.
"we promise" as joint note, 3393.
what constitutes valuable consideration, 3401.
law governs, 3389, 3390.
when attorney's fees provable in bankruptcy, 1992.
instrument contains express promise to pay, 3375.
payable at determinable future time, 3381.
"to bearer," 3373, 3383.
"to order," 3373, 3383.
who may not execute accommodation paper, 3402.
wife as payee in husband's note, 413.
withdrawal of signature by accommodation party, 3402.
words expressing consideration, 3384.
importing negotiability, 3383.
worthless patent right as not valid consideration, 3400.

Acceptance.
abscondence of drawee as excusing nonpresentment, 3410.
"accepted" and signature as sufficient, 3413.
acceptor as principal debtor, 3418.
actual exhibition of bill on presentment, 3410.
admissions by acceptor, 3418.
agent of drawee, 3412.
agreement to accept bill not in existence, 3414.
alternative drawees, 3412.
application of statute of frauds, 3413.
beginning of drawee's liability, 3411.
bill as not per se assignment, 3411.
in set, 3418.
by telegraph, 3411, 3413.
whom presentment to be made, 3410.
whom to be made, 3412.
check as not assignment of funds in bank, 3411.
conditional, 3416.
construction of acceptance as general, 3416.
date of acceptance as of day of presentation, 3410.
death of drawee as excusing nonpresentment, 3410.
definition, 3411.
destruction of bill as acceptance, 3414.
discharge of whole bill by discharge of part of set, 3418.
dishonor as not preventing acceptance, 3410.
draft as assignment, 3411.
drawee named as proper person to accept, 3412.
drawer of bill as surety after acceptance, 3989.
effect, 3418.
excuses for nonpresentment, 3410.

[References are to Sections.—Vols. 1, §§ 1–637; 2, §§ 645–1846; 3, §§ 1855–2807; 4, §§ 2830–3919; 5, §§ 3930–5117; 6, §§ 5125–6299.]

BILLS AND NOTES—*Continued.*
executor or administrator's authority to bind estate, 3412n.
failure on payment of part of set to require delivery, 3418.
fictitious character of drawee as excusing nonpresentment, 3410.
for honor, 3417.
general, 3416.
holder of part of set paid but not delivered, 3418.
implied, 3414.
impossibility as excusing nonpresentment, 3410.
incapacity of drawee as excusing nonpresentment, 3410.
incomplete bill, 3415.
letter containing promise to accept, 3414.
liability of acceptor, 3417, 3418.
local, 3416.
manner, 3413.
of making acceptance for honor, 3417.
necessity, 3411.
oral, 3411, 3413.
partial, 3416.
partners, 3412.
payment of part of set, 3418.
presentment, 3410.
presumption that acceptance by treasurer of corporation proper, 1743.
for honor is for honor of drawer, 3417.
promise to perform by payment of money, 3411, 3413.
protest as not preventing acceptance, 3410.
qualified, 3416.
receipt of goods or proceeds against which bill drawn as acceptance, 3414.
refusal as not preventing acceptance, 3410.
on ground other than irregular presentment, 3410.
to accept qualified acceptance, 3416.
to return bill as acceptance, 3414.
to take acceptance of agent, 3412.
to write acceptance on bill as requested, 3413.
right to require proof of agent's authority, 3412.
separate instrument, 3413.
several drawees, 3410, 3412.
signature of drawee, 3411, 3413.
sufficiency, 3413.
supra protest, 3417.
telephone as medium for presentment and demand, 3410n.
third person when no drawee named, 3412.
time for presentment, 3410.
to whom presentment must be made, 3410.
waiver of acceptance, 3410.
of notice of protest as not waiver of presentment, 3410n.
when presentment necessary, 3410.
unpresented bill dishonored for nonacceptance, 3410.
where drawee is drawer, 3411.
writing name across face as sufficient, 3413.
written, 3411, 3413.

Negotiation and Transfer.
accommodation indorsement by corporation as ultra vires, 540.
by infant, 320n.
by married woman, 412, 412n, 413.
by partner, 4928.
indorsers as not sureties within contribution rule, 1491.
parties as sureties, 3989.
admissions by indorsement, 131, 131n.
agent as capable of making transfer, 3425.

[References are to Sections.—Vols. 1, §§ 1–637; 2, §§ 645–1846; 3, §§ 1855–2807; 4, §§ 2830–3919; 5, §§ 3930–5117; 6, §§ 5125–6299.]

BILLS AND NOTES—*Continued.*
anomalous indorser, 3989.
assignee's right to collateral, 1455.
assignment, 3433.
authority of agent to collect does not imply authority to indorse, 453n.
blank indorsement, 3429.
consideration for waiver or discharge by agreement of holder's rights, 1857.
converting blank indorsement into special indorsement, 3429.
special indorsement into blank indorsement, 3428.
dating indorsement, 3427.
definition of transfer, 3425.
delivery, 3432.
demand upon principal as right of indorser, 3977.
effect of transfer upon equities, 3434.
execution of accommodation paper by treasurer of corporation, 1743.
executor or administrator, 3425.
fiduciaries, 3425.
filling blank indorsement, 3429.
"for collection," 1829, 3431, 3438n.
guaranty as transfer by indorsement, 3427.
guardian, 3425.
implied authority of agent to make transfer, 3425.
warranties, 3438.
of transferrer, 3435, 3436, 3437.
warranty on part of seller, 131, 131n.
indorsee of purchase-notes transferred before eviction, 2267n.
indorsement, 3427.
as equitable mortgage, 4658.
by trustee, 511, 511n.
nonnegotiable instrument as not assignment, 1441n.
to enable indorsee to engage in pool selling, 1024n.
indorser as not entitled to notice of nonpayment, 3987n.
as surety, 3989.
in fictitious name when paper payable to fictitious person, 3425.
injunction against negotiation, 2512, 2524.
against transfer violating collateral agreement, 2525.
where holder insolvent, 2492.
insufficient performance of contract to obtain assignment, 1880.
irregular indorser, 3989.
joinder of payees, 3425.
language of indorsement, 3427.
lawfulness of possession as essential to transfer, 3425.
liability of transferrer by assignment, 3437.
by delivery, 3436.
by indorsement, 3435.
Massachusetts rule as to status of irregular indorser, 3989.
merger in judgment as extinguishing negotiability, 3426.
methods of making transfer, 3425.
misrepresenting purpose of accommodation indorsement, 2525.
mortgage to indemnify signer of accommodation note, 4645.
New York rule as to status of irregular indorser, 3989.
notice of default to indorser, 3977.
obligation of indorser as claim provable in bankruptcy, 1992.
one of several payees, 3425.
"or order" as not required in indorsement, 3427.
parol assignment, 3433.
authorization of agent to make transfer, 3425.
evidence concerning indorsement, 1641.
to prove assignment intended as security, 1647.
parties, 3425.

[References are to Sections.—Vols. 1, §§ 1–637; 2, §§ 645–1846; 3, §§ 1855–2807; 4, §§ 2830–3919; 5, §§ 3930–5117; 6, §§ 5125–6299.]

BILLS AND NOTES—*Continued.*
payment by joint maker before maturity, 3426.
Pennsylvania rule as to status of irregular indorser, 3989.
promiscuous placing of signatures of indorsers, 3427.
public officer, 3425.
purchaser after maturity, 3426.
of note indorsed in blank or payable to bearer, 5030.
recovery by indorser of money paid by mistake, 1388.
renewal of accommodation indorsement while insane, 372, 372n.
requirement of disclosure of material facts by transferrer, 131.
restoration of consideration on disaffirmance of lunatic's accommodation indorsement, 385, 385n.
restrictive indorsement, 3431, 3435.
revocation of indorsement, 3428.
right conferred by restrictive indorsement, 3431.
of indorser to terminate liability by notice, 3958, 3958n.
sale or transfer of note or check as valuable consideration, 244.
signatures of indorsers as properly placed in succession, 3427.
special indorsement, 3430.
status of irregular or anomalous indorser, 3989.
striking out indorsement, 3428.
time, 3426.
trustee, 3425.
"value received" as not required in indorsement, 3427.
waiver by indorser of demand or notice, 3435.
want of consideration as defense against innocent purchaser, 254.
what sufficient to put purchaser on inquiry, 3434n.
when indorsement restrictive 3431.
partial assignment binding on maker, 1443.
who are bona fide purchasers, 3434n.
may make transfer, 3425.
"without recourse," 3431, 3438.
Maturity, Grace, Extension and Renewal.
accommodation acceptor as entitled to defense of extension, 3450.
maker as entitled to defense of extension, 3450.
"at any time called for," 3447.
"at presentation," 3447.
"at sight," 3447.
"by" certain date, 3446.
character of agreement for extension, 3451.
computation of days of grace, 3448.
of time when paper payable on fixed date, 3445.
conditional extension, 3449.
consideration for renewal or extension, 3449, 3450, 3451.
day of maturity falling on Saturday, Sunday or holiday, 3445.
days of grace, 1761, 3448.
diligence, 3452.
drawer as entitled to defense of extension, 3450.
as not discharged by delay, 3452.
effect of extension or renewal as between parties, 3449.
as discharge of other parties, 3450.
on mortgage of renewal of original note, 4622.
excuse for not procuring renewal, 1916.
extension, 3449.
forbearance, 3451.
guarantor as discharged by delay, 3452.
by extension, 3450.
indorser as discharged by extension, 3450, 3451.
as not discharged by delay, 3452.
indulgence, 3451.
intention as to effect of new note, 3449.

[References are to Sections.—Vols. 1, §§ 1–637; 2, §§ 645–1846; 3, §§ 1855–2807; 4, §§ 2830–3919; 5, §§ 3930–5117; 6, §§ 5125–6299.]

BILLS AND NOTES—*Continued.*
laches, 3452.
limitation of actions, 3445, 3447, 3449.
maturity when payable at fixed time, 3445.
on or after demand, 3447.
on or before or after fixed time, 3446.
mistake in drafting renewal, 109.
modes of renewing note, 3449.
"on call," 3447.
"on demand," 3447.
"on or after" certain date, 3446.
"on or before," 3446.
"on or by" certain date, 3446.
premature tender when paper payable at fixed time, 3445.
release of collateral security by extension, 3449.
renewal, 3449.
suit against insolvent as not required by diligence, 3452.
as sufficient demand, 3447.
surety as discharged by extension, 3450, 3451.
as not discharged by delay, 3452.
tardy tender when paper payable at fixed time, 3445.
waiver of notice of dishonor by renewal, 3450n.
what constitutes extension or renewal, 3451.
"when demanded," 3447.
paper payable on demand, 3447.
"within one year," 3446.
Presentment, Protest, Payment and Discharge.
accommodation indorser as not entitled to formal demand, 3463.
accord and satisfaction, 3474.
agent as capable of giving notice of dishonor, 3479.
of receiving notice of dishonor, 3480.
alteration, 2013n, 2014, 3475.
apparent authority of agent to receive payment, 1929, 1929n.
assignee of insolvent as capable of receiving notice of dishonor, 3480.
attestation of payment supra protest, 3472.
authorized alteration, 3475, 3475n.
bank usages as to demand and notice, 1763.
"bona fide holder," 3460.
bona fide holder of altered note, 2017.
breach of bank's duty in protest of paper, 2212.
burden of disproving intentional cancelation, 3473.
of proving holding in due course, 3461.
by whom notice of dishonor to be given, 3479.
presentment may be made, 3468.
cancelation and surrender, 3473.
carelessness contributing to negotiation of altered paper, 3475.
character of presentment and demand, 3466.
compliance with terms of paper in making of demand, 3466.
composition, 3471.
compromise, 3471.
conclusiveness of presumption of agent's want of power to collect, 1929n.
consent to alteration, 3475, 3475n.
constructive notice to holder, 3462.
contents of notice of dishonor, 3478.
declaration by payer for honor, 3472.
delay in presentment and demand, 3470.
delivery as essential to gift of note to maker, 3473.
of paper on payment, 3464.
demand on tender for surrender of instrument, 1967.
when drawer without expectation of payment, 3470.

[References are to Sections.—Vols. 1, §§ 1-637; 2, §§ 645-1846; 3, §§ 1855-2807; 4, §§ 2830-3919; 5, §§ 3930-5117; 6, §§ 5125-6299.]

BILLS AND NOTES—*Continued.*
description of paper in notice of dishonor, 3478.
destruction as discharge of liability, 1857.
as release, 2062.
of note by payee and owner, 3473.
diligence in giving notice of dishonor, 3481, 3482.
in presentment after excusable delay, 3470.
discharge of one note by another, 2074.
of persons secondarily liable, 3476.
dishonor, 3477-3483.
of check, 2213, 2213n.
epidemic as excuse for delay in presentment, 3470.
excuses for delay in presentment and demand, 3470.
executed gift by destruction or surrender, 1857n.
exhibition of instrument on demand, 3464, 3466.
failure of bank to fix liability of drawer of draft, 2212.
to give timely notice of dishonor, 2211.
formal notice as unnecessary to defeat bona fide character of holder, 3462.
or written promise as not required to cancel claim, 2074.
form of demand, 3466.
of notice of dishonor, 3478.
fraud in procuring cancelation or surrender, 3473.
gift by owner of note to maker, 3473.
"holder," 3468.
"holder in due course," 3461.
"holder without notice," 3462.
illegal accord and satisfaction, 2071.
implied waiver of notice of dishonor, 3483.
impossibility of presentment, 3470.
indorser as not entitled to notice after release of maker, 3482.
injury from alteration as immaterial, 3475.
inquiry as not required of purchaser, 3462.
insufficient written notice of dishonor, 3478.
joint parties as each entitled to notice of dishonor, 3480.
leaving demand with servant, 3466.
liability of bank for full amount of draft as question of fact, 2212.
of indorsers as dependent on presentment and demand, 3463.
mailing demand, 3466.
notice of dishonor, 3478.
of protest, 1764.
manner of presentment or demand, 3466.
medium of payment, 3471.
misdescription of paper in notice of dishonor, 3478.
mistake in notice of dishonor 3478.
in surrender, 3473.
necessity of presentment and demand, 3463.
of protest, 3477.
of receiving other than money in payment, 3471.
negligence contributing to negotiation of altered paper, 3475.
new agreement not canceling note, 2074.
notarial act of honor, 3472.
notice of dishonor, 3478-3483.
of termination of contract by payee, 2026.
on whom waiver of notice of dishonor binding, 3483.
oral notice of dishonor, 3478.
waiver of notice of dishonor, 3483.
parol evidence of agreement to pay in property or work, 1626.
of intended medium of payment, 1624.
of promise to pay out of particular fund, 1624.
partner as capable of receiving notice of dishonor for firm, 3480, 4932.

[References are to Sections.—Vols. 1, §§ 1–637; 2, §§ 645–1846; 3, §§ 1855–2807; 4, §§ 2830–3919; 5, §§ 3930–5117; 6, §§ 5125–6299.]

BILLS AND NOTES—*Continued.*
part payment, 3471.
payer to require proof of holder's title, 3471.
payment, 3471.
for honor or supra protest, 3472.
of notes after assignment of mortgage, 4726.
to mortgagee after assignment of note, 1929.
to one without actual authority, 1929.
personal matters as excuse for delay in presentment, 3470.
representative of deceased to be notified of dishonor, 3480.
place of presentment or demand, 3465.
preference between persons offering to pay for honor, 3472.
presentment and demand, 3463-3470.
presumption that holder is holder in due course, 3461.
prevention of fulfillment of conditions as defeating right to notice, 3482.
promise made subsequently to voluntary cancelation, 3473.
proof of agent's authority to receive notice of dishonor, 3480.
pro tanto extinguishment of debt by part payment, 3471.
protest, 3477.
"protest waived" as including waiver of demand, 3469.
public matters as excuse for delay in presentment, 3470.
purchasers of corporate and municipal paper as chargeable with notice, 3462.
readiness and offer as required of payer for honor, 3472.
reasonableness of time for presentment, 3464.
receipt given to joint debtor, 2082.
refusal of holder to receive payment supra protest, 3472.
renegotiation on payment by party secondarily liable, 3471.
requirement of notice of dishonor to all indorsers, 3463n.
right of payer for honor to bill and protest, 3472.
serious illness as excuse for delay in presentment, 3470.
signature as not essential to notice of dishonor, 3478.
source of knowledge of holder as immaterial, 3462.
spoliation, 3475.
statements essential to notice of dishonor, 3478.
storm as not excuse for delay in presentment, 3470n.
subrogation of payer for honor, 3472.
sufficiency of presentment, 3464, 3466.
surrender, 1857, 2062.
of note as consideration for chattel mortgage, 4807.
time for giving notice of dishonor, 3479, 3481.
for presentment and demand, 3464.
to whom benefit of notice of dishonor inures, 3479.
notice of dishonor to be given, 3480.
payment should be made, 3471.
presentment should be made, 3467.
"usual course of business," 3461.
waiver of exhibition of paper on demand, 3466.
of notice and protest by indorsers as waiver of demand, 3469.
of dishonor, 3483.
of presentment and demand, 3469.
as waiver of notice of dishonor, 3483.
"waiver of protest" as including waiver of demand, 3469.
war as excuse for delay in presentment, 3470.
what constitutes material alteration, 3475.
when notice of dishonor unnecessary, 3482.
payment made in due course, 3471.
presentment to acceptor unnecessary, 3467.
who protected against alteration, 3475.
wrongful possessor as incapable of giving notice of dishonor, 3479.

[References are to Sections.—Vols. 1, §§ 1–637; 2, §§ 645–1846; 3, §§ 1855–2807; 4, §§ 2830–3919; 5, §§ 3930–5117; 6, §§ 5125–6299.]

BILLS OF EXCHANGE,
See Bills and Notes.

BILLS OF LADING,
See Carriers.
abrogation of contract by parol agreement, 3161.
acceptance after issuance of shipping order by initial carrier, 3162.
by shipper, 3155.
accrued damages as not included in limitation of liability, 3226n.
after charter party entered into, 3161n.
ambiguity as removable by parol, 3160.
as contract, 3160.
evidence of title, 3164.
importing usual mode of shipping, 3160.
quasi-negotiable, 1728, 3041, 3163, 3356, 3360.
receipt, 3158.
representative of goods, 1335n, 1693n, 3163.
assignability, 3163, 3360.
assignee of bill with draft attached, 3165.
authority to give, 3157.
bona fide purchaser, 3157, 3163.
carrier as insurer, 3155.
conditions printed on back, 3162.
conflict with parol contract, 3160, 3161.
construction, 53n, 3221, 3222.
contents, 3155.
contradiction of description, 3159n.
of recital as to amount, 3158.
as to condition, 3159.
customs and usages, 1727, 1728.
as part of bill, 1704, 3162.
definition, 1728, 3155.
delivery after acceptance of goods under oral agreement, 3161.
of bill as not passing title to goods, 1693, 1693n.
of goods to consignee after transfer of bill, 3164.
to proper person without production of bill, 3164.
of indorsed bill as constructive delivery of goods, 3163.
to consignee named as release from liability, 3164.
when draft attached to duplicate bill, 3165.
demand for production, 3164, 3279.
for surrender, 1693n, 3279.
designating consignees as shippers and owners, 3164n.
dual capacity as receipt and contract, 3156.
duress in procuring assent, 3161.
estoppel of carrier by amount named in bill, 3157, 3158.
to show nonreceipt of goods, 3163.
of owner by conduct in transferring bill, 3163.
of shipper to assert common law-liability of carrier, 3161n.
excuse for delivery without production or surrender, 3162.
express assent to limitation of carrier's common-law liability, 53n.
failure to give shipper time to examine bill, 53.
form, 3155.
fraud in procuring delivery and indorsement, 3163.
holder of fraudulent or fictitious bill, 3163.
indorsement and delivery of bill, 3163.
as vesting apparent title in transferee, 3164.
in general, 3155.
in name of consignee as vesting apparent title in him, 3164.
innocent transferee, 3157, 3158, 3164.
issuance by agent without actual receipt of goods, 3157.
knowledge of special terms, 53.

[References are to Sections.—Vols. 1, §§ 1–637; 2, §§ 645–1846; 3, §§ 1855–2807; 4, §§ 2830-3919; 5, §§ 3930–5117; 6, §§ 5125–6299.]

BILLS OF LADING—*Continued.*
liabilities of assignee, 3163n.
liability of assignee for freight, 3235.
merger of parol agreement in bill, 53, 53n, 3161, 3162, 3212.
misconstruction by shipper, 3180.
misrepresentation in procuring assent, 3161.
mistake in amount, 3158.
in delivery and indorsement, 3163.
modification of contract by parol agreement, 3161.
mutual assent, 53, 53n, 3162.
necessity to complete delivery to carrier, 3141n, 3147.
to make carrier insurer, 3147, 3155.
notice by consignor of desire to retain ownership or control, 3164.
occurrence of excepted risk discharging promise of delivery, 1870.
offer and acceptance, 53, 53n.
oral agreement broken before goods shipped, 3162.
parol evidence, 1644, 3156, 3157, 3158, 3159, 3160.
payment of draft as condition precedent, 3165.
pledge, 3034, 3041.
of goods by delivery of bill, 3037.
presumption as to time of delivery when time not mentioned, 3160.
of assent to terms from acceptance of bill, 53n, 3208.
of condition of goods in absence of recital, 3159.
that consignee named is owner, 3164.
priority of title when draft attached, 3165.
production when bill directs notice to drawee of draft, 3165.
proof of nonreceipt of goods, 3158.
provisions for discharge, 1870.
purchaser of draft attached, 3165.
reading as not necessary to acceptance, 53, 3208.
receipt after goods shipped, 3162.
by consignee after loss of bill not issued on shipment, 3161n.
recitals as to condition or character of goods received, 3159.
release of carrier from common-law liability, 53n.
rights of assignee, 1460n, 3163n.
sale of goods by one having bill of lading though not owner, 5035.
selection of route when none specified, 3160.
signature of carrier or agent, 3155.
significant feature of carrier relation, 3155.
statutes making bills negotiable, 3163, 3357.
stipulation against delivery of goods without production of bill, 3164.
making bill conclusive as to quantity, 3158.
subsequent parol agreement, 3161.
transfer after delivery of goods to proper person, 3164.
temporary receipt, 3162.
terms different from those of oral agreement, 53, 53n, 3161.
govern over port customs, 3265.
title of assignee, 3163.
to order of consignor on account of consignee, 3164.
transfer as defeating right of stoppage in transitu, 3278.
by delivery when consignee named as passing apparent title, 3164.
transferee of duplicate bill, 3163.
transfer of bill not stipulating against delivery without production, 3164.
of title by transfer of bill, 1693, 1693n, 3163.
without indorsement, 1693n, 3163.
variance between bill kept and copy delivered to shipper, 3155.
waiver of production, 3279.
what law governs, 1192-1194.
with draft attached, 3165, 5023.

[References are to Sections.—Vols. 1, §§ 1–637; 2, §§ 645–1846; 3, §§ 1855–2807; 4, §§ 2830–3919; 5, §§ 3930–5117; 6, §§ 5125–6299.]

BILLS OF QUANTITIES,
See BUILDING, CONSTRUCTION AND WORKING CONTRACTS.
defined, 3620.
warranty of sufficiency, 3621.

BILLS OF SALE,
See FRAUDS, STATUTE OF; SALES.

BLACKLIST,
See INTERFERENCE BY THIRD PERSONS; LABOR UNIONS; MONOPOLIES; RESTRAINT OF TRADE; STRIKES.
circulation among employés of list of discharged employés, 2699.
criminal liability, 2702.
injunction, 2699.
legality, 2699.
malice, 2699.

BLANKET POLICY,
See INSURANCE.

BLANKS,
See ALTERATION; BILLS AND NOTES; BONDS; CHATTEL MORTGAGES; DEEDS AND CONVEYANCES; MORTGAGES.

BLOCKADE,
See BARRATRY; CONFISCATION; MARINE INSURANCE.

BLOOD,
See CONFIDENTIAL RELATION; FAMILY; HUSBAND AND WIFE; LOVE AND AFFECTION; PARENT AND CHILD; RELATIVES; UNDUE INFLUENCE.

BOARD AND LODGING,
See FAMILY; IMPLIED CONTRACTS; INNKEEPERS; LANDLORD AND TENANT; WORK AND LABOR.
boarder distinguished from transient guest, 3112.
breach of board and lodging contract, 2230, 2230n.
confidential relation between landlord and boarder, 156.
contract distinguished from lease, 4525.
stipulating for no deduction in case of absence, 2230.
death of party to contract to board, 1903.
definition of boarder, 3112.
express contract as not precluding implied contract to pay for nursing, 1360n.
implied contract to pay, 1396.
liability for payment where family relationship exists, 1366.
lien upon goods of lodger, 3119.
presumption of undue influence in transaction between landlord and boarder, 156.
recovery by third person, 1436n.
in case of prostitute, 739.

BOARD OF DIRECTORS,
See CORPORATIONS,

BOARD OF EQUALIZATION,
See TAXATION.
remedy of taxpayer paying taxes upon erroneous assessment, 1386n.

[References are to Sections.—Vols. 1, §§ 1-637; 2, §§ 645-1846; 3, §§ 1855-2807; 4, §§ 2830-3919; 5, §§ 3930-5117; 6, §§ 5125-6299.]

BOARD OF PUBLIC IMPROVEMENTS,
See MUNICIPAL CORPORATIONS.
certificate of approval as conclusive against city, 1602.

BOARD OF TRADE,
See FUTURES; MARGINS.
by-law providing for arbitration, 730.
competency of committee as arbitrators, 2950.

BOARDS,
See OFFICERS.

BOATMEN,
See CARRIERS; SHIPPING; SHIPS.
liability as carriers, 1893.
tug and towing boats as not common carriers, 3132.

BODIES POLITIC,
See CORPORATIONS; COUNTIES; MUNICIPAL CORPORATIONS; PUPLIC CORPORATIONS; PUBLIC SERVICE CORPORATIONS; QUASI-PUBLIC CORPORATIONS; STATES; TOWNS; UNITED STATES.
artificial persons, 272.

BOHEMIAN OATS,
See GAMING.
contract incapable of performance without defrauding third persons, 657, 1013.
speculation, 92n, 1013.

BOILER EXPLOSION,
as act of God, 3186.

BOILER INSURANCE,
See INSURANCE.
in general, 4021n.

BONA FIDE PURCHASER,
See BILLS AND NOTES; BONDS; CHATTEL MORTGAGES; DEEDS AND CONVEYANCES; MORTGAGES; SALES; USURY; VENDOR AND PURCHASER.
acquisition of rights before delivery of deed, 56n.
action for money had and received, 1373.
altered bill or note, 3475.
assignment of usurious note before maturity, 987.
bill or note, 3434n.
bonds, 3514.
burden of proof where note given for gambling debt, 1018.
cancelation against, 2441.
corporate bonds, 3586.
fraudulent warehouse receipt, 2223.
goods from one having voidable title, 5034.
removed with consent of mortgagee, 1159.
municipal bonds, 3574.
without recitals, 619, 619n.
necessity of refiling mortgage on chattels removed, 1160.
note for gambling debt, 1014.
given in option or "future" deal, 1017.
usurious between original parties, 965, 982n.
not liable to specific performance, 2288.
of instrument signed under mistake as to nature of transaction, 101.

[References are to Sections.—Vols. 1, §§ 1-637; 2, §§ 645-1846; 3, §§ 1855-2807; 4, §§ 2830-3919; 5, §§ 3930-5117; 6, §§ 5125-6299.]

BONA FIDE PURCHASER—*Continued.*
of note made on Sunday, 947.
optional property, 62.
proof in trover by mortgagee of crops against purchaser with notice, 2201.
property covered by unrecorded chattel mortgages, 4840.
reformation against, 2381.
rights where post-nuptial settlements made, 1251.
specific performance against seller, 2285.
stolen bonds, 3514.
title of purchaser of mortgaged chattels, 4837.
trover by mortgagee of crops against purchaser with notice, 2201.
unliquidated damages under different contract as set-off, 2266.
validity of contract to hold city harmless, 781.
what sufficient to put purchaser of bill or note on inquiry, 3434n.
who is holder without notice in case of bill or note, 3460, 3462.

BONDED WAREHOUSE,
See WAREHOUSEMEN.
as private warehouse, 3096.
definition, 3096.

BONDS,
See ADMINISTRATION BONDS; AGENTS' BONDS; ANNUITY BOND; APPEAL BONDS; ATTACHMENT BONDS; AUCTIONEERS' BONDS; BAIL BONDS; BANK OFFICERS' BONDS; BOTTOMRY; COMMON-LAW BONDS; CONTRACTORS' BONDS; CORPORATE BONDS; EMPLOYES' BONDS; EXECUTION BONDS; FIDELITY INSURANCE; FORTHCOMING BONDS; GUARANTY AND SURETYSHIP; GUARDIANS' BONDS; INDEMNITY CONTRACTS; INJUNCTION BONDS; JOINT AND SEVERAL CONTRACTS; JUDICIAL BONDS; MUNICIPAL BONDS; OFFICIAL BONDS; REPLEVIN BONDS; SUPERSEDEAS BONDS.
abstracter's bonds, 3554.
acceptance, 3499.
acknowledgment, 3498.
action by third person against obligor, 2111.
administration bonds, 3535, 3536.
affidavit for surety by third person as insufficient, 3492.
agent as capable of binding principal, 3495.
agents' bonds, 3541.
appeal bonds, 411, 544, 544n, 1992, 1998, 3530, 3531.
appearance bond as recognizance, 16n.
assignment by parol, 1442n.
assumed name as binding signer, 3495.
attachment bonds, 3525-3528.
attestation, 3498.
auctioneers' bonds, 3553.
bail bonds in civil actions, 3532.
in criminal actions, 3533.
bank officers' bonds, 3555.
blank for amount of penalty as defeating recovery, 3493.
bona fide holder of municipal bond without recitals, 619, 619n.
purchasers, 3514.
breach of condition, 3514, 3517.
claim of annuitant as provable in bankruptcy, 1992.
common law, 3503.
rule concerning penalties, 1559.
competency of parties to execute, 3491.
conditional acceptance, 3499.
signing, 1612, 3495, 3496.
condition in two parts in disjunctive, 1918.
conformity to unconstitutional act, 3502.

[References are to Sections.—Vols. 1, §§ 1–637; 2, §§ 645–1846; 3, §§ 1855–2807; 4, §§ 2830–3919; 5, §§ 3930–5117; 6, §§ 5125–6299.]

BONDS—*Continued.*
consideration, 3500.
when executed after contract requiring same, 243.
construction, 1512, 3504.
as joint or several, 3504.
with respect to cancelation and rescission, 3508.
to liability, 3506.
to parties, 3505.
to performance, 3507.
contents, 3493.
contractor's bonds, 3542-3549.
corporate bonds, 3580-3588.
corporation as assignee, 547.
defeasance, 4649.
defective designation of obligors, 3494.
statement of amount, 3493.
definition, 3490.
delivery, 3499.
to obligor as release, 2063.
without signatures of all obligors, 1612.
designation of parties, 3494.
discharged by release of covenants, 2061.
duress, 3501.
employés' bonds, 3551, 3552.
erroneous date, 3495.
essentials, 3490, 3491.
estoppel of public corporation to assert invalidity, 618n.
execution, 3495.
bonds, 3529.
on Sunday, 929n, 934, 936, 944, 945.
extrinsic evidence to show signer not liable, 1627.
failure to express sum for which obligors bound, 3493.
filling blanks, 3497.
firm name as binding partnership, 3495.
for gambling debt, 1016.
form, 3493.
for performance of award, 2982.
of reasonable contract in restraint of trade, 856.
forthcoming bonds, 3528, 3529.
fraud, 3501.
general nature, 3491.
guaranty by corporation, 574n.
by railroad of interest and dividends on bonds for hotel, 582.
insurance as similar to credit insurance, 4419.
guardian's bonds, 3537.
identity of obligor and obligee, 3492.
implied warranty, 3513.
impossibility of performance, 3507.
of condition in disjunctive, 1918.
improper position of signature, 3495.
indemnity mortgage, 4645.
indorsement as release, 2057.
by corporation, 574n.
injunction bonds, 2607, 3534.
in legal proceedings, 3525-3537.
insanity of collector as relieving bondsman, 385n.
insolvency of co-surety, 3492.
interest passing by transfer, 3511.
joint and several, 1475, 1475n.
liability of surety as limited by terms, 3988, 3988n.
liquor dealer's bonds, 3550.
mark as signature, 3495.

[References are to Sections.—Vols. 1, §§ 1–637; 2, §§ 645–1846; 3, §§ 1855–2807; 4, §§ 2830–3919; 5, §§ 3930–5117; 6, §§ 5125–6299.]

BONDS—*Continued.*
method of ratifying, 3572.
mistake, 3501.
mode of transfer, 3510.
mortgage by married woman to secure payment of husband's bond, 4667.
municipal bonds, 3560-3574.
necessity for seal, 3490.
negotiability, 3509.
nonresident as surety, 3492.
not to sue as equivalent to relase, 2056.
number on municipal bond indicating invalidity, 619.
oath by surety, 3492.
obligation to perform conditions, 3515.
obligee defined, 3492.
obligor defined, 3492.
official bonds, 3595-3603.
omission of date, 3495.
of obligee's name, 3494.
of "ourselves" from "we bind ourselves, our heirs," 3493.
parol evidence of oral waiver of performance, 1860.
partial execution, 3496.
particular form of words as not essential, 3493.
parties, 3492.
payment after assignment, 3512.
by surety to joint creditor of more than distributive share, 1415.
penalty and condition as necessary to conditional bonds, 3491.
performance by payment, 3516.
impossible by act of obligee, 1914.
pledge, 3034.
power of corporation to execute, 547, 547n.
of railroad to guarantee bonds of another road, 542n.
presumption by purchaser of public service corporation securities, 574.
printed facsimile of autograph as signature, 3495.
private indemnity bonds, 3540-3555.
provisions for discharge, 1870.
purchase-money as equitable mortgage, 4660.
purchaser at auction sale, 2877.
qualification of parties, 3492.
ratification, 3495.
receipt for debt as equitable release, 2057.
recording, 3498.
release after assignment, 3512.
of sureties by drunkenness of judge, 1916.
relief against penalties and forfeitures, 1559.
repugnant words, 1535.
right of owner to demand bond not required by building contract, 3690.
rights of assignee or transferee, 3513.
sale by thief to bona fide purchaser, 3514.
signature of surety upon condition, 1612.
signed on Sunday but delivered on secular day, 945.
signer as bound though not designated in instrument, 3494.
signing as dispensed with by sealing and delivery, 3495.
specific performance of bond for deed, 2311.
statutory, 3502.
subsequent legislative recognition of invalid bonds, 3572.
surety as not liable beyond penalty named, 3988, 3988n.
technical defects, 3501.
third person performing at request of obligee, 2111.
title passing by transfer, 3511.
uncertainty, 3491.
usury in bond and mortgage for purchase-price of goods, 963.
vagueness, 3491.

[References are to Sections.—Vols. 1, §§ 1–637; 2, §§ 645–1846; 3, §§ 1855–2807; 4, §§ 2830–3919; 5, §§ 3930–5117; 6, §§ 5125–6299.]

BONDS—*Continued.*
valid at common law though not authorized by statute, 3491, 3492.
waiver of defects in form, 3493.
warranty of genuineness, 3513.
"witness my hand and seal" as unnecessary, 3493.

BONOS MORES,
See ILLEGAL CONTRACTS; IMMORAL CONTRACTS; PUBLIC POLICY; STATUTES.

BONUS,
consideration for extension of bill or note, 3404.
to agent as usury, 976, 977.
to president of corporation contracting for construction work, 749.

BOOK ACCOUNTS,
consideration for chattel mortgage, 4807.
pledge, 3034, 3038.

BOOK AGENT,
See AUTHORS; PUBLISHERS.
misrepresentation, 72.

BOOKKEEPING,
action at law to recover balance paid by mistake, 1388.

BOOKMAKING,
See GAMING.
prohibitive statutes, 1010, 1010n.

BOOKS,
See AUTHORS; COPYRIGHT; PUBLISHERS.
as personal baggage, 3335n.
restrictions by publisher on sale at retail, 835n.
right of arbitrators to compel production, 2958.
unlawful combination of publishers, 912.

BOOM,
See LOGS AND LOGGING.

BORROWING,
See BANKS; BILLS AND NOTES; GAMING; IMPLIED CONTRACTS; MONEY HAD AND RECEIVED; MONEY LENT; PAYMENT; USURY.

BOTTOMRY,
See BONDS; MARINE INSURANCE; RESPONDENTIA.
meaning, 4437n.
risk assumed by lender as subject of insurance, 4437.
what law governs bond, 1196, 1196n.

BOUGHT AND SOLD NOTES,
See BROKERS.
as sufficient memorandum under statute of frauds, 1304.
origin, 1304n.
use in England, 1304n.

BOULEVARD,
See HIGHWAYS.
power of municipality to issue bonds for construction, 3561.

[References are to Sections.—Vols. 1, §§ 1–637; 2, §§ 645–1846; 3, §§ 1855–2807; 4, §§ 2830–3919; 5, §§ 3930–5117; 6, §§ 5125–6299.]

BOUNDARIES,
See DEEDS AND CONVEYANCES.
agreement as not within statute of frauds, 1257.
certainty of award, 2965, 2965n.
conclusiveness of award, 2977.
description in leases, 4532.
designation in deeds, 3855-3863.
effect of description of land by boundaries in mortgages, 4618.
lakes and ponds, 3862.
location by arbitration, 2943.
monuments and courses and distances, 3858.
practical location of leased premises, 4532.
rivers and streams, 3861.
streets and highways, 3859.
sufficiency of memorandum under statute of frauds, 1309.
tide-waters, 3860.

BOUNTIES,
See REWARDS.
evidence of assignee's right, 1463.
impairment of contract, 2723.
repeal of statute, 2755.

BOYCOTT,
See BLACKLIST; INTERFERENCE BY THIRD PERSONS; LABOR UNIONS; SECONDARY BOYCOTT; STRIKES.
definition, 2698.
injunction under Sherman Law, 912n.
intent to injure, 2698.
legality, 2694, 2695, 2698.
merchant by association of dealers, 2696.
of capital, 2698.
labor, 2698.
recovery of money paid union to avoid boycott, 1385.

BREACH,
See BUILDING, CONSTRUCTION AND WORKING CONTRACTS; CARRIERS; COVENANTS AND CONDITIONS; DAMAGES; IMPLIED CONTRACTS; INTERFERENCE BY THIRD PERSONS; JOINT AND SEVERAL CONTRACTS; LIQUIDATED DAMAGES; SALES; SPECIFIC PERFORMANCE, AND OTHER LIKE HEADS.
abandonment of work by contractor, 3721, 3722.
acceptance of work as waiver, 2050, 3706.
acquiescence in renunciation, 2033.
act not preventable by promisor as not breach, 2031.
of God as excuse, 1892, 1895, 1895n.
of promisor, 1915.
actual injury as ground of legal recovery, 2029.
affirmative contract, 2205.
agreement as extinguishing resulting right of action, 1856.
to enter into partnership, 4916.
to submit to arbitration, 2941.
American views regarding anticipatory breach, 2028, 2029.
anticipated injury as not ground of legal recovery, 2029.
anticipatory, 2027.
breach of contract of sale, 5081, 5096.
as not ipso facto amounting to fraud, 83.
assertion of inability to proceed, 2032.
assumption before time of performance, 2026.
attempt to induce compliance as not waiver of breach, 2050.
bankruptcy, 2042, 3701.
between members of illegal trust, 898.

[References are to Sections.—Vols. 1, §§ 1–637; 2, §§ 645–1846; 3, §§ 1855–2807; 4, §§ 2830–3919; 5, §§ 3930–5117; 6, §§ 5125–6299.]

BREACH—*Continued.*
commencement of action for damages as not bar to specific performance, 2313.
completion of contract notwithstanding repudiation, 2033.
of structure or work by owner on default of contractor, 3722.
conclusiveness of certificates of performance to satisfaction of architect, 3709.
of election, 2026.
condition of bonds, 3514.
condonation, 2051.
contemporaneous performance of concurrent condition, 2045.
continuing, 2523n.
contract not to re-engage in business, 853.
contractor wrongfully prevented from completing work, 3680.
contract payable "in trade," 2031.
to sink wells, 3691.
covenant not to engage in business, 853, 2523.
creation of impossibility in course of performance, 2037.
damages for defective work after waiver of breach, 2050.
death of party, 2040, 2040n.
declaration of intention never to perform, 2027.
default in payment, 2108.
defective work on buildings, 3705.
defense accruing after renunciation, 2033.
definition, 2025.
demand for performance, 2031.
as not waiver, 2050n.
dependent covenants, 2047.
destruction of subject-matter, 2038.
deviation or departure from sample or original contract, 3697.
discharge of contract, 2025, 2025n.
dishonor of check by bank, 2213n.
disregard of renunciation, 2033, 2033n.
dissipation of party as authorizing rescission, 2036.
duty of seller to act in mitigation of buyer's damages, 2033, 2033n.
effect, in general, 2025.
of extras and alterations on time for completion of structure, 3719.
election to take advantage of repudiation, 2027.
to terminate contract, 2026.
enforcement of penalties, 3772.
English rule regarding anticipatory breach, 2027.
entire promise, 2046, 3692.
essentials of renunciation, 2032.
of waiver, 2050.
estoppel of promisee by waiver, 2050.
to plead interference of law as defense, 2038.
evidence of continuing refusal, 2034.
exaction of declaration of intention regarding performance, 2034.
excuses for delay in performance, 3720.
extension of time, 2050, 3714.
external action necessary to renunciation, 2032.
failure to perform conditions concurrent, 2045.
precedent, 2044.
vital condition, 2048, 2048n.
within reasonable time, 1550.
illegal building contracts, 3704.
ill treatment of promisor contracting to render services, 2043.
immaterial deviation from sample or original contract, 3697.
implied agreement of promisor not to prevent performance, 2041n.
impossibility of performance, 1890-1919, 3703.

[References are to Sections.—Vols. 1, §§ 1–637; 2, §§ 645–1846; 3, §§ 1855–2807; 4, §§ 2830–3919; 5, §§ 3930–5117; 6, §§ 5125–6299.]

BREACH—*Continued.*
incomplete delivery under contract of sale, 5047, 5048.
increasing damages by performance after notice of renunciation, 2035.
indemnity contract, 4011.
independent covenants, 2047, 2049.
inevitable accident, 2038, 2038n.
injunction against breach of contract not to engage in business, 2521, 2522.
to restrain threatened breach, 2508.
when contract illegal, 1410n.
insolvency, 1592, 2042, 3701.
intent necessary to renunciation, 2032.
interdependent promises, 2046.
interference of law, 2038.
judgment as extinguishing resulting right of action, 1856.
for damages as waiver of specific performance, 2313.
knowledge essential to waiver, 2050, 2051.
lapse of time as extinguishing resulting right of action, 1856.
manner in which breach may be waived, 2050.
nonfulfilment of specified term, 1868.
nonperformance as not excused by custom or usage, 1766.
notice of renunciation, 2032.
of "termination" by payee of notes, 2026.
objection to manner of performance as waiver of other known objections, 2050.
obligation to perform at anterior date as not binding, 2036n.
of accord and satisfaction as not rescission, 2085.
offer to perform conditions precedent or concurrent after renunciation, 2027.
partial, 2049, 2136.
failure of consideration, 2049.
part performance of building contracts, 3698.
payment as not waiver of breach, 2050, 2051.
performance of contract to satisfaction of owner, 3710.
prevented by destruction of building, 3702.
by promisee, 2041.
public contract by use of inferior materials, 3690.
recovery of prospective profits, 2026.
when promisee renders performance impossible, 2041.
refusal of payment, 3690.
of performance as dispensing with demand, 2098.
to execute contract, 2219, 2219n.
remedy of buyer on breach by seller, 2110.
renunciation during performance, 2030.
in general, 2027-2035.
repudiation by parties, 2026.
of contract as dispensing with offer to deliver, 2098.
of one of several stipulations, 2032, 2032n.
right to breach executory agreement, 2025.
to keep contract alive, 2026, 2026n.
to proceed under contract after waiver of default, 2050.
sale to third person of goods already sold to another, 2039.
severable promises, 2046, 3692.
silence after notice as not waiver, 2050.
stipulation as to result, 2025.
subsequent performance as waiver, 2051n.
subsidiary promises, 2046.
successive breaches of contract not to compete in business, 2143.
taking possession of subject-matter as not waiver, 2051.
temporarily disabling one's self, 2036.
temporary and partial breach of continuing contract, 2142.

[References are to Sections.—Vols. 1, §§ 1–637; 2, §§ 645–1846; 3, §§ 1855–2807; 4, §§ 2830–3919; 5, §§ 3930–5117; 6, §§ 5125–6299.]

BREACH—*Continued.*
termination by party in accordance with provisions as not breach, 1870.
of contract, 2095.
threat to abandon contract, 2032.
total breach of continuing contract, 2142.
failure of consideration, 2049.
unforeseen contingency, 2038.
unqualified acquiescence as waiver of damages, 2051.
and positive refusal to perform before performance due, 2028.
useless acts to keep contract alive after breach, 2099n.
use of other material though equally good, 3690.
void alternative promise as defense, 1917.
voluntary creation of impossibility of performance, 2036.
waiver of breach as discharge, 2050, 2050n.
as ground for damages, 2051, 2051n, 3690.
of conditions precedent, 2034, 2036.
of delay by extension of time, 3718.
of time limit by owner of structure, 3715.
ways in which breach may occur, 2025.
what amounts to renunciation, 2026n.
when right to sue for breach accrues, 2099, 2099n.
time of essence of contract, 2048.
where promisor makes performance impossible, 2108, 2108n.
withdrawal of renunciation, 2034.

BREACH OF COVENANT,
See COVENANTS AND CONDITIONS.

BREACH OF MARRIAGE PROMISE,
See DIVORCE; HUSBAND AND WIFE; MARRIAGE.
abscess of breast as defense, 1906n.
action where divorce founded on deceit and immorality, 757n.
aggravation of damages, 1916n, 2198, 2200.
allegation by defendant of unchaste conduct by plaintiff, 2198.
concealment by plaintiff at time of divorce of relations with defendant, 720, 757n.
damages in general, 2196-2200.
deceit of defendant, 2200.
declaration of intention never to perform contract, 2027, 2027n.
defenses, 2199, 2199n.
evidence of wealth and social standing of defendant, 2197, 2197n.
evil motives of defendant, 2200.
exemplary damages, 2124, 2199, 2200.
expenses in preparing for marriage, 2196.
failure to prove bad character of plaintiff, 2198.
fraud of defendant, 2200.
general reputation of defendant for wealth, 2197.
illness as defense, 1892n.
of plaintiff as defense, 1906.
impairment of contract of marriage, 2725.
improprieties between parties before promise, 2199.
incurable disease of defendant as mitigatory fact, 2199.
injury to affections, 2196.
to feelings, 2196.
to health, 2196.
to reputation, 2196.
insanity in plaintiff's family, 2199, 2199n.
intercourse physical impossibility, 1906n.
interference with contract to marry by third person, 2689.
judgment as not within Bankruptcy Act, § 17, exception 2, 1995.
knowledge by defendant that he had loathsome disease, 2198.

[References are to Sections.—Vols. 1, §§ 1-637; 2, §§ 645-1846; 3, §§ 1855-2807; 4, §§ 2830-3919; 5, §§ 3930-5117; 6, §§ 5125-6299.]

BREACH OF MARRIAGE PROMISE—*Continued.*
of illness or physical defect, 1906, 1906n.
length of marriage engagement, 2196.
lewd character of plaintiff, 2199.
loss of time in preparing for marriage, 2196.
marrying another, 2036.
mitigation of damages, 2197n, 2199, 2199n.
mortification, 2196.
motive inducing, 2199.
objectionable characteristics in plaintiff, 2199.
offer of marriage subsequent to breach, 2199, 2199n.
operation rendering female unable to bear children, 1906n.
pain, 2196.
pecuniary benefit of marriage, 2197.
personal defect of defendant as not defense, 1906n.
physical defect of plaintiff as defense, 1906.
provability in bankruptcy of judgment, 1992.
pulmonary tuberculosis, 1906n.
recovery for services rendered in expectation of marriage, 1371.
running of limitations against contract to marry, 2661.
scurrilous letters attacking character of plaintiff, 2198.
seduction, 2198.
social standing of defendant, 2197.
specific performance of marriage promise, 2314.
sterility of female, 1906n.
survival of action, 1453, 1453n.
undesirable traits in plaintiff, 2199.
unfit condition of party as mitigatory fact, 2199.
venereal disease, 1906n.
wealth of defendant, 2197.
worldly advantage of marriage, 2197.
wounded feelings, 2196.

BREACH OF THE PEACE,
See COMPOUNDING FELONY; CRIMINAL LAW.

BREACH OF TRUST,
See CONFIDENTIAL RELATION; TRUSTS; UNDUE INFLUENCE.

BREACH OF WARRANTY,
See WARRANTY.

BREAD,
See ADULTERATION; FOOD.
implied warranty on sale, 129n.

BREWERS,
combination to control price of beer, 912.

BREWERY,
property covered by chattel mortgage, 4791.

BRIBERY,
See LOBBYING CONTRACTS.
in obtaining municipal contract, 609.
legislators, 1043.
railroad officers to locate stations, 581n.
recovery of money given third person for purpose, 1106.
of payment to judge as not defeated by maxim in pari delicto, 162.
specific performance of contract to pay for influencing legislation, 2308.

[References are to Sections.—Vols. 1, §§ 1-637; 2, §§ 645-1846; 3, §§ 1855-2807; 4, §§ 2830-3919; 5, §§ 3930-5117; 6, §§ 5125-6299.]

BRIDGES,
See Building, Construction and Working Contracts; Quasi-Public Corporations.
built under void contract with public corporation, 606, 606n.
company as quasi-public corporation, 2762.
compensation for extras, 3751.
contract by city and railroad, 609n.
impairment of contract, 2724.
liability of surety of municipal contractor under Bankruptcy Act, § 16, 1998.
municipal bonds to build, 3561.
power of land company to contract, 542n.
removal when built under void contract with public corporation, 606n.
right of electric railroad to use steam railroad bridge, 579n.
to compel contractor to rebuild bridge washed away, 1908, 1908n.
specific performance of railroad's contract to construct and maintain, 2321.

BROKERS,
See Factors; Futures; Insurance Agents; Margins; Principal and Agent.
agreement to divide commissions as not creating partnership, 478.
apparent authority, 2909.
application of statute of frauds to contract, 2901, 2901n.
as agent of purchaser, 1003n.
bank may enter into contract of agency, 551.
bill and note brokers, 2900n.
bought and sold notes as sufficient to satisfy statute of frauds, 1304.
breach of contract to deliver stock, 2218.
broker's sale of stock without notice as conversion, 3060n.
compensation, 2907.
concealment from broker of speculative character of transaction, 997n.
confidential relation with customers, 504n.
constructive trust, 504n.
contracts founded on violation of duties to principal, 759.
conversion of property as not within Bankruptcy Act, § 17, exception 2, 1995.
creation of authority by custom or usage, 2902.
customs and usages, 1773-1776, 2902, 2904n, 3060.
damages for breach of employment of real estate agent, 2158.
of warranty on purchase of land from agent, 2254.
definition, 2900.
delegation of authority, 2904.
distinguished from auctioneer, 2870.
from factor, 2900.
entry of sale as sufficient to satisfy statute of frauds, 2904n.
estoppel of principal to plead usury, 2909.
exactions of commissions as usury, 4681.
exchange brokers, 2900n.
extent of authority as determined by usage, 2901, 2902.
good faith, 2905.
how authority conferred, 2901.
impairment of contract, 2744.
implied authority, 2901, 2904.
power to warrant merchantable quality of goods, 2909.
promise to pay for services, 1363.
revocation of authority, 2904.
insurance brokers, 2900n.
kind, 2900n.
liability of principal to third parties, 2909.
lien, 2907, 3060.

[References are to Sections.—Vols. 1, §§ 1–637; 2, §§ 645–1846; 3, §§ 1855–2807; 4, §§ 2830–3919; 5, §§ 3930–5117; 6, §§ 5125–6299.]

BROKERS—*Continued.*
limited agency, 2909n.
margins as provable against bankrupt stock broker, 1992.
marriage brokers, 2900n.
merchandise brokers, 2900n.
negligence as defeating right to compensation, 2907.
nondisclosure of principal, 2904.
obedience to instructions, 2906.
obligations to principal, 2905, 2906.
origin of bought and sold notes, 1304n.
particular authority, 2904.
pawnbrokers, 2900n.
payment to broker, 2904, 2904n.
pledge of stock carried on margin, 3060n.
relation between broker and "margin" customer, 1002n.
power to sign "bought and sold notes," 2904.
price of stock as proper basis to estimate commission, 2158n.
purchase by broker from himself, 2904, 2907.
quantum meruit recovery where compensation fixed by express contract, 1363n.
ratification of acts by principal, 2909.
real estate brokers, 2900n.
recovery by infant of deposit as margin, 309n.
for services by unlicensed brokers, 267, 267n.
in future deal, 1000n, 1026.
reimbursement for expenses and losses, 2907.
relation between principal and broker, 2905.
relationship as not within Bankruptcy Act, § 17, exception 4, 1997.
remedy of principal on unauthorized disposition of securities, 1400.
representation of two principals adversely interested, 2907.
revocation of authority, 2904, 2907n.
rights and remedies against principal, 2907.
right to act for both parties, 2904.
sale of stocks and bonds deposited as collateral, 1776.
in margin deal without notice as conversion, 3060n.
on credit, 2904, 2906, 2909n.
ship brokers, 2900n.
skill, care and diligence as required, 2906.
"slip contracts" as sufficient to satisfy statute of frauds, 1304.
source of authority, 2901.
stock as held in pledge on margin deal, 3060.
brokers, 2900n.
sufficiency of memorandum under statute of frauds, 1318.
Sunday contract with real estate agent, 930n.
termination of authority by revocation, 461.
usage to treat stock certificates as negotiable paper, 1774.
use of bought and sold notes in England, 1304n.
of corporate seal by corporation appointing agent to sell land, 544.
of customers' stock, 1775.
what are bought and sold notes, 2904n.
written authority as not required, 2901.

BROTHEL,
See Disorderly House; Prostitution.

BUCKET SHOP,
See Futures; Gaming; Margins.
recovery of money lost in transactions, 1020, 1020n.

BUILDING AND LOAN ASSOCIATIONS,
See Corporations.

[References are to Sections.—Vols. 1, §§ 1–637; 2, §§ 645–1846; 3, §§ 1855–2807; 4, §§ 2830–3919; 5, §§ 3930–5117; 6, §§ 5125–6299.]

BUILDING AND LOAN ASSOCIATION—*Continued.*
exemption from usury laws, 974.
impairment of contract, 2722.
subscriptions of stockholders to cover defalcation, 717.
tender to secretary, 1957.
trustee's right to execute contract, 510a.
voluntary overpayment to association under mistake of law, 1391.
what law governs, 1110n.

BUILDING, CONSTRUCTION AND WORKING CONTRACTS,
See Bids; Damages; Mechanics' Lien; Specific Performance.
abandonment by contractor, 2103, 2103n, 3721.
acceptance and waiver of defective performance, 3706.
of bids, 3636.
of contract by implication, 3640.
of work as waiver of breach, 2051.
action by third person on contractor's bond, 3799.
for penalties, 3772.
additional work as discharge of surety, 3965, 3965n.
agreed price of building as exclusive of extras, 3743.
agreement to submit to arbitration, 3655.
allowances for modifications and alterations, 3677.
alteration of contract as discharge of surety, 3965, 3966.
as not affecting rights of employés, 3966.
alterations or modification of plans and specifications, 3675.
arbitration, 2941, 3647, 3655.
architect, 3610.
as agent of employer, 3614.
as arbitrator, 3656, 3658.
architects' and superintendents' certificates, 3642.
certificate as condition precedent to suit, 728, 1601, 3730-3732.
assignability, 1435.
authority of architect or engineer to order extras, 3748.
to make bill of quantities, 3621.
of building inspector to impose conditions on contractor, 3690.
bids, 3636.
bill of quantities, 3621.
breach by deviation and departure from sample or original contract, 3697.
of contract to sink wells, 3691.
of entire and severable contracts, 3692.
contract to pay in instalments, 2046n.
certainty, 174, 174n, 3637.
change in kind or quantity of materials as discharge of surety, 3965.
combination to stifle competition in bids, 762, 3622.
completion of building by executor or administrator, 515n.
of structure or work by owner on default of contractor, 3722.
prevented by insolvency of owner, 2042n.
conclusiveness of architect's certificate, 728, 1601, 1602.
of statutory remedy on bond, 3804.
condonation of defective workmanship, 2051.
consequence of defective work, 3705.
construction, 1542, 1561.
of particular words and phrases, 3666.
continuing to use building as not waiver of condition precedent, 3706n.
contract for compensation for recommendation as builder, 751.
contractor's bond and liability thereon, 3795-3804.
contracts with corporations, 3634.
contract with architect, 3611.
creation, 3630-3646.

[References are to Sections.—Vols. 1, §§ 1–637; 2, §§ 645–1846; 3, §§ 1855–2807; 4, §§ 2830–3919; 5, §§ 3930–5117; 6, §§ 5125–6299.]

BUILDING, CONSTRUCTION & WORKING CONTRACTS—*Continued.*
damages for delay, 2148.
on abandonment by contractor, 2146.
on defective performance, 2147, 2147n.
when contract terminated upon consent, 2146.
where contract partially performed, 2146.
death of party, 1907, 3780.
defective plans furnished by architect, 1908.
definition of contracts, 3630.
definitions generally, 3630.
delivery and recording of contract, 3639.
dependent and independent stipulations, 3669.
destruction by lightning of old building to be remodeled, 1908n.
of building by fire, act of God or other accident, 1908, 1910.
of subject-matter, 2038.
deviation from plans and specifications, 3620, 3675, 3676.
from sample or original contract, 3697.
discharge of surety, 3965, 3965n.
distinction between award by arbitration and certificate stipulated for in contract, 3659.
duty to mitigate damages, 2152.
effect of deviations and modifications on original contract, 3676.
of extras and alterations as to time of performance, 3719.
of release of lien by contractor, 2063.
of tenders on price set out in contract, 3743.
on sureties' liability of stifling competition, 3800.
enforcement of contract on breach, 3772.
of lien where contract collateral to illegal scheme, 1085n.
of payment, 3736.
enjoyment of benefit by owner as not acceptance, 2103.
entire and divisible contracts, 1545, 3667.
estoppel of discharged surety to enforce lien for materials, 3979n.
evidence to render contract certain, 174, 174n.
express clauses defining rights to building material, 3788.
extension of time for performance, 3714.
extras impliedly authorized, 3745.
independent of contract, 3744.
ordered as not waiver of original contract, 3747.
failure of contractor to comply literally with specifications, 2046.
to comply with supplemental contract, 2103.
to pay instalment due, 2103, 2103n, 2136.
fatal uncertainty, 182.
forfeiture on rescission of contract, 3684.
forfeitures generally, 3768.
form of action on contractor's bond, 2804.
on substantial performance, 3695.
of certificate, 1602n, 3644.
general excuses for delays, 3720.
liability for extras, 3749.
rules of construction, 3665.
statement of liability for extras, 3740.
of particulars relating to performance or breach, 3690.
good faith intention to conform to contract, 2046n.
guaranty insurance bond, 4419.
house to be used for gaming, 1027n.
illegal contracts, 674, 3704.
impossibility of performance, 1908-1911.
caused by subsequent law, 1901.
of procuring stone as excuse for delay, 1899.
inclusion of equipment for building, 3734.
increasing damages by performance after notice of renunciation, 2035.

[References are to Sections.—Vols. 1, §§ 1–637; 2, §§ 645–1846; 3, §§ 1855–2807; 4, §§ 2830–3919; 5, §§ 3930–5117; 6, §§ 5125–6299.]

BUILDING, CONSTRUCTION & WORKING CONTRACTS—*Continued.*
indemnity contracts, 4006, 4007.
independent stipulations, 3669.
informal contracts, 3631.
insolvency or bankruptcy of party, 1914n, 3781.
insufficient performance, 1880.
insurable interest of contractor, 4062.
joint and several contracts, 3668.
jurisdiction of action on contractor's bond, 3804.
latent defects in soil, 1908.
liability for compensation, 3734.
for extras ordered by building inspector, 3749.
of architect to builders, 3616.
of general contractor to subcontractor for delay, 3713.
of infants, 3635.
of owner for negligence of superintending architect, 3614.
lien against disaffirming infant, 354.
liquidated damages, 1561, 2127, 3765-3770.
loss to contractor by compliance with specifications, 2105, 2105n.
manner of ascertaining amount of damages provided by contract, 2150.
meaning of "extra," 1836.
of "good workman-like manner," 3690n.
of word "responsible" as applied to bidders, 3622n.
measure of damages for defective performance, 3774.
on breach of contract, 3774.
merger of contracts, 3711.
modification, 1866, 3675.
mutual consent of parties to deviation, 3697.
mutuality, 3633.
necessity that deviation be material, 3697.
notice of dissatisfaction, 3773.
offer and acceptance, 59, 59n.
owner as judge of satisfactory performance of contract, 3710.
ownership of old materials, 3790.
parol approval by architect, 1602n.
evidence to explain, 3632.
parties to contract, 3638.
part performance and recovery on quantum meruit, 3698-3701.
by fault of contractor, 3701.
certificate, 3543.
party required to bear loss caused by building's destruction, 1909.
passing of title to materials, 3787.
payment by two owners to same contractor, 1928.
how made, 3735.
to surety, 3980.
penalties, 1561, 3765, 3767, 3769, 3771.
performance becoming impossible, 3703.
by executor or administrator, 516.
impossible by act of owner, 1914.
in freezing weather under direction of owner, 2051.
of contract to insure, 3690.
to satisfaction of architect or engineer, 3707-3709.
prevented by destruction of premises, 3702.
to satisfaction of owner, 1883, 3645, 3710.
permit to erect building, 2789.
plans and drawings, 174, 174n, 3612.
police power over erection of buildings, 2789, 2797.
power of architect, 3615.
premature payment as discharge of surety, 3979.
promise of additional compensation, 216, 216n.
proof necessary to recover prospective profits, 2136.

[References are to Sections.—Vols. 1, §§ 1-637; 2, §§ 645-1846; 3, §§ 1855-2807; 4, §§ 2830-3919; 5, §§ 3930-5117; 6, §§ 5125-6299.]

BUILDING, CONSTRUCTION & WORKING CONTRACTS—*Continued.*
property of contractor in building material, 3786.
provision allowing completion by owner not compulsory, 3722.
for filing claim for additional time, 728.
in contract for termination or rescission, 3682.
provisions for certificate of approval, 3641.
in contract for payment for labor and materials, 3646.
question of substantial performance as one of fact, 1887, 1887n.
ratification of use of inferior materials, 3690.
recovery from materialman by contractor for delay, 2148.
of prospective profits, 2136.
on Sunday roofing contract, 1097.
when impossibility created during performance, 2037.
performance stopped by municipal authority, 1902.
subject-matter destroyed, 2038.
reference to other documents for certainty, 3637.
refusal to submit to arbitratiton, 3657.
repudiation of contract by owner during erection of building, 2030.
request for bids and their acceptance, 3636.
requirement that contractor execute bond, 3795.
right of action of laborers and materialmen, 1418.
of contractor to assign parts of work to subcontractors, 3633.
to perform extra work, 3750.
of owner on breach, 2026.
to complete structure unreasonably delayed, 3722.
of principal contractor to perform extra work, 3750.
of property in building materials, 3785-3790.
rights and liabilitites of sureties on contractor's bond, 3798.
of independent contractors to building material, 3786.
of surety as to creditor, 3980.
on death of architect, 3613.
right to rescind contract generally, 3680.
on failure to perform, 3681.
to sue on contractor's bond, 3796.
rules for compensation for extra work, 3751.
sickness as excuse for failure to finish carpenter work, 1892.
special stipulations as to extras, 3742.
specifications, 3620.
specific performance, 2321, 3755-3758.
strike of workmen, 1913n.
subcontractor excused from performance if contractor and owner cancel contract, 1914.
subletting work not calling for personal skill, 3690.
subsequent agreement for security, 216.
substantial compliance with specifications, 2046.
performance, 1606, 1607, 1878, 1879, 2046n, 3693, 3695, 3696.
tenders, 3622.
termination of contract by destruction of building, 3682.
time of performance, 3712-3718.
penalties, 3717.
words, 3716.
title to buildings erected on land of another without permission, 3789.
to old materials, 3790.
valuation of extra work, 3746.
verbal and informal contracts, 3631.
promise of property owner to pay workmen, 1238.
waiver of architect's certificate as to payment, 3733.
of performance by extension of time, 3718.
of right to liquidated damages, 2050.
to rescind or annul, 3683.
of time limit, 2048, 3715.

[References are to Sections.—Vols. 1, §§ 1–637; 2, §§ 645–1846; 3, §§ 1855–2807; 4, §§ 2830–3919; 5, §§ 3930–5117; 6, §§ 5125–6299.]

BUILDING, CONSTRUCTION & WORKING CONTRACTS—*Continued.*
weekly or monthly payment through progress of work, 3733.
what constitutes extras, 3741.
when payment on contract must be made, 3733.
written contracts, 3632.
order of architect for extras, 3749.

BUILDING INSPECTOR,
See BUILDING, CONSTRUCTION AND WORKING CONTRACTS.
authority to impose conditions on contractor, 3690.
liability of owner for extras ordered, 3749.

BUILDING MATERIALS,
See BUILDING, CONSTRUCTION AND WORKING CONTRACTS; MECHANICS' LIENS.
provision for payment, under construction contract, 3646.
right of property, 3785-3790.

BUILDINGS,
See BUILDING, CONSTRUCTION AND WORKING CONTRACTS; FIXTURES; MORTGAGES.
covenants under leases, 4561.
covered by mortgage of land, 4687.
effect of putting building on land of another, 4865.
mortgage passes fixtures, 4689.
right to mortgage, 4865.

BULK,
See QUANTITY.
calculation of freight according to bulk, 3236.
sale of entire stock of merchandise, 5033.
transfer of title on sale of unascertained goods, 5015.

BULK SALES ACTS,
nature and effect, 5033.

BULLION,
See MARINE INSURANCE.

BURDEN OF PROOF,
See EVIDENCE; ISSUES, PROOF AND VARIANCE; PAROL EVIDENCE; PRESUMPTIONS, AND SUBSTANTIVE HEADS.
ability to make good title to land, 2357.
tender in equity pleadings good, 1969.
acceptance of informal building contract, 3631.
of property other than money in payment, 1926.
under statute of frauds, 1340n.
action for loss of goods bailed, 3006.
for money had and received, 1375n.
agency, 2925.
alteration of mortgage, 4636.
assignment, 1462, 1462n.
binding effect upon corporation of unsealed chattel mortgage, 544.
bona fide character of purchaser of gambling note, 1018.
capacity of habitual drunkard, 446.
cause of injury to stock in transit, 3297.
consideration for contract, 247, 247n.
contract by parent to pay child for services rendered, 1367n.
custom or usage, 1793.
death of animal not caused by negligence of bailee, 3075n.

[References are to Sections.—Vols. 1, §§ 1-637; 2, §§ 645-1846; 3, §§ 1855-2807; 4, §§ 2830-3919; 5, §§ 3930-5117; 6, §§ 5125-6299.]

BURDEN OF PROOF—*Continued.*
discharged teacher might have obtained other employment, 2157.
disproving continuance of insanity found, 375, 378n.
undue influence presumed from confidential relation, 147.
due care of bailee for hire, 1912.
duress, 2458.
effect of record of chattel mortgage, 4823.
equitable conduct of fiduciary, 2458.
execution and contents of lost instrument, 1554.
of contract with insane person during lucid interval, 366.
on secular day of note dated on Sunday, 946n.
facts mitigating damages for breach of advertising contract, 2231n.
failure of warehouseman to use ordinary care, 3102.
fairness and justness of transaction between attorney and client, 153.
and voluntariness of family contract, 149.
of contract between husband and wife, 151.
disaffirmed by infant, 348.
with expectant heir, 160, 160n.
false representation, 2357.
fraud, 2357, 2458.
guaranty or suretyship by single partner a firm obligation, 490n.
illegality of contract in restraint of trade, 858.
of "future" contract, 999.
insanity, 2458.
of mortgagor of real property, 4664.
insurable interest in life, 4078.
loss of goods in possession of carrier caused by act of God, 3189.
within contract exception, 3218.
mental capacity of testator unable to speak articulately, 270n.
misrepresentation, 2357.
mistake, 2357, 2458.
in account stated, 1362.
negligence of attorney, 2863.
of bailee, 1912, 1912n.
of carrier, 3219.
negotiable instrument held in due course, 3461.
not payment, 1926.
nonnegotiable note of third person as satisfaction, 2079.
of use of proceeds of loan by married woman, 4667n.
on breach of covenant against incumbrances, 2249.
party attacking award, 2976.
claiming benefit of doctrine of substantial performance, 2103.
to be within exception of Sunday statute, 933.
spiritualistic medium to rebut presumption of undue influence, 156.
ordinary care of pledgee, 1912n.
payment of incumbrance by covenantee, 2250.
proper care by bailee of horse, 1912n.
reasonableness of contract in restraint of trade, 858.
rebutting presumption of undue influence, in general, 156.
removing presumption of continuance of insanity, 2458.
substantial performance of contract, 3695.
suicide of insured, 1582, 1582n, 4372.
suit for cancelation, 2457, 2458.
for injunction, 2600.
for reformation, 2393.
for rescission, 2457, 2458.
for specific performance, 2357.
suretyship character of note signed by wife alone, 412, 412n.
to show absolute deed a mortgage, 4655.

[References are to Sections.—Vols. 1, §§ 1–637; 2, §§ 645–1846; 3, §§ 1855–2807; 4, §§ 2830–3919; 5, §§ 3930–5117; 6, §§ 5125–6299.]

BURDEN OF PROOF—*Continued.*
employment of servant after discharge, 2156.
that equity of redemption was waived, 4656.
written contract not executed by authority of corporation, 544, 544n.
sustain benefit derived by guardian from ward, 150.
ultra vires character of contract, 542, 571n.
undue influence, 2458.
unintentional cancelation of negotiable instrument, 3473.
usury, 967n, 968n, 4682.
want of capacity to contract, 261.
of consideration for negotiable instrument, 3399.
in written contract in code states, 201, 201n.
to support mortgage, 4675.
what law governs, 1200n, 2096.
when answer responsive and denies complaint, 2596.

BURIAL INSURANCE,
See INSURANCE.
as insurance, 4022n.
in general, 4021n.

BURIAL RIGHTS,
See CEMETERY; DEAD BODIES.

BUSINESS,
See BLACKLIST; GOOD WILL; INTERFERENCE BY THIRD PERSONS; LABOR UNIONS; LICENSES; MANUFACTURERS; MONOPOLIES; RESTRAINT OF TRADE; STRIKES; SUNDAY CONTRACTS.

BUTTER,
See ADULTERATION; FOOD.
police power over sale of adulterated butter, 2803.

BUYER,
See AUCTIONEERS; BILLS AND NOTES; BONA FIDE PURCHASER; EXECUTION ON JUDGMENT; GOOD WILL; JUDICIAL SALES; SALES; VENDOR AND PURCHASER.

BY-BIDDING,
See AUCTIONEERS.

BY-LAWS,
See BENEFICIAL ASSOCIATIONS; BOARD OF TRADE; CORPORATIONS; LABOR UNIONS.
creation and amendment by custom or usage, 1741.
usage as by-law, 1739.

C

CAB-STANDS,
See POLICE POWER.

CALLS,
See FUTURES; GAMING; MARGINS.
definition, 1008.

CAMERA,
as personal baggage, 3335n.

CAMPAIGN EXPENSES,
See ELECTIONS; OFFICERS.
agreement by public contractor for payment, 712.

[References are to Sections.—Vols. 1, §§ 1-637; 2, §§ 645-1846; 3, §§ 1855-2807; 4, §§ 2830-3919; 5, §§ 3930-5117; 6, §§ 5125-6299.]

CAMPHINE,
when use does not breach fire insurance policy, 4278.

CANALS,
See Carriers; Marine Insurance; Waters and Water Courses.
boatmen as carriers, 1893, 3131.
boats operated by railroad as railroad property, 4693n.
company as public service corporation, 570.
as quasi public corporation, 2762.
compensation under contract for construction of irrigation canal, 3734.
contract to deliver water until restrained, 1919n.
execution of construction contract rendered impossible by condition of soil, 1908n.
impairment of contract, 2718, 2723, 2760.
maintenance as not within powers of railroads, 585n.
recovery when performance of construction contract stopped by state, 1902.
refusal of land owners to consent to construction, 1916.

CANCELATION,
See Discharge by Agreement; Rescission.
additional relief, 2462.
against bona fide purchaser, 2441.
allegation of unilateral mistake or fraud, 2452.
allegations of bill or complaint, 2449-2451.
alternative relief, 2462.
amendment of pleading, 2455.
answer, 2452, 2453.
application of maxims of equity, 2438-2440.
auxiliary to effectuate rescission, 2410.
avoidance of limitations in complaint, 2451.
award of money damages, 2451.
bill, in suit, 2448.
bonds, 3508.
breach of condition subsequent, 2421.
building contracts by consent of parties, 3680.
burden of proof, 2457, 2458.
chattel mortgage by material alteration, 4767.
for want of consideration, 4806.
complaint, in general, 2448.
complete relief, 2426, 2461.
contract based on dismissal of proceedings for guardian, 719n.
conveyance by party known to be insane, 379n.
copy of contract in complaint, 2450.
cross-bill seeking enforcement of instrument, 2454.
deed after delivery, 3914.
for mental weakness, 157n.
induced by surety on bail bond, 1102.
of defeasance, 4649.
of infant for fraud on part of grantor, 318, 318n.
delivery to obligor of obligation, 2058.
demand for damages, 2426.
demurrer, 2452.
description of contract in complaint, 2450.
destruction of deed after delivery, 3914.
discharge by agreement, 1858.
ejectment as not condition precedent when instrument cloud on title, 2418.
estoppel, 2429.
existence of remedy at law, 2426, 2428.
facts must be pleaded, 2450.

[References are to Sections.—Vols. 1, §§ 1-637; 2, §§ 645-1846; 3, §§ 1855-2807; 4, §§ 2830-3919; 5, §§ 3930-5117; 6, §§ 5125-6299.]

CANCELATION—*Continued.*
fraud, 2426.
gambling note, 92, 92n.
grossly inadequate consideration, 210.
heir as not estopped by laches of ancestor, 2431.
illegal contract with municipality, 609.
inadequacy of consideration, 158, 2416.
of remedy at law, 2423n, 2424-2427.
incidental relief, 2462.
inconsistent defenses, 2453.
injunction, 2462.
instrument subject to defense at law, 2427.
insurance policy, 54, 1416, 1749, 2410n, 2424, 4291, 4291n-4294.
invalidity apparent on face of instrument, 2425.
joinder in counterclaim or cross-complaint of paragraph seeking reformation, 2390.
laches, 583, 583n, 2431.
leaving instrument in hands of defendant, 2461.
loss of evidence by lapse of time, 2427.
misrepresentation as to age as defeating infant's right, 316.
by vendee as to state of title, 2428.
mistake as to price, 107.
in execution of writing, 109.
mortgage given to stifle criminal prosecution, 2440.
motion to make complaint more specific, 2452.
negotiable instrument, 2419, 3473, 3476.
nonnegotiable note, 2419.
notice of cancelation of insurance policy, 1749.
of deed for intoxication and fraud, 443n.
offer in complaint to place defendant in statu quo, 2451.
order for delivery of possession, 2462.
for repayment of consideration, 2462.
parties defendant, in general, 2445.
in suit to cancel conveyance, 2446, 2447.
plaintiff in suit to cancel conveyance, 2443.
to suit, in general, 2442-2447.
partition, 2462.
pleading, in general, 2448-2455.
possession of complainant seeking relief from cloud on title, 2418.
prayer for money damages, 2451.
for relief, 2448, 2460.
proof, 2456.
record after cancelation by court, 2460.
recovery of money conveyed, 2462.
reference in complaint to contract as exhibit, 2450.
refusal of specific performance when cancelation unavailable, 2289, 2289n.
restrictive covenant constituting cloud on title, 2418n.
setting out legal effect of contract in complaint, 2450.
sufficiency of evidence, 2459.
surrender of instrument, 2461.
tax deeds, 2418, 2420.
time for bringing suit, 2431.
title of complainant seeking relief from cloud, 2418, 2418n.
ultra vires lease by railroad, 583, 583n.
unauthorized contracts, 2423.
unexplained delay, 2431.
unilateral mistake of fact, 112.
variance in proof, 2456.
void instrument, 2418, 2425.
where instrument is cloud on title, 2418, 2418n.

[References are to Sections.—Vols. 1, §§ 1–637; 2, §§ 645–1846; 3, §§ 1855–2807; 4, §§ 2830–3919; 5, §§ 3950–5117; 6, §§ 5125–6299.]

CAPACITY TO CONTRACT,
See CONFLICT OF LAWS; CONVICTS; DRUNKEN PERSONS; HUSBAND AND WIFE; INFANTS; INSANE PERSONS; MARRIED WOMEN; PARTIES TO CONTRACT.
essentiality, 260.

CAPACITY TO MAKE WILL,
See WILLS.

CAPITAL,
See PARTNERSHIP.
allowance for liens on contribution to firm capital, 4890n.
defined, 4890.
interest on partnership capital, 4909.

CAPITAL STOCK,
See CORPORATIONS.

CAPTURE,
See MARINE INSURANCE.

CARDS,
See GAMING.

CARE,
See BAILMENTS; CARRIERS; PLEDGES.

CARELESSNESS,
See DILIGENCE.

CARGO,
See CARRIERS; MARINE INSURANCE; SHIPPING.

CARLOAD,
definition, 1826.

CARRIERS,
See BILLS OF LADING; EXEMPLARY DAMAGES; RAILROADS; SHIPPING; SLEEPING CAR COMPANIES; TICKETS.
Carriers of Goods—Subject Defined and Distinguished.
accommodation rendering common carrier private carrier, 3130.
application of antitrust acts, 917n.
bargemen as common carriers, 3131.
bridge companies as common carriers, 3132.
canal boatmen as common carriers, 3131.
canal companies as common carriers, 3132.
care required of private carrier for hire, 3126.
carriage by common carrier of goods not in line of business, 3130.
carriage by unusual means, 3130.
carriage to points not on route, 3130.
compensation as essential to liability as common carrier, 3130.
contract as bailment, 3125.
contract of private carrier limiting liability for negligence, 3126.
contracts made in one state to be enforced in another, 1121n.
contracts of carriers, 53, 1192.
contract to erect gates and keep watchmen, 1277n.
death of employé of shipper caused by defective cars, 3125n.
definition of common carrier, 3126, 3127n.
private carrier, 3126, 3126n.
discrimination, 894, 3130n, 3170, 3175, 3247.
discrimination as not defeating common carrier liability for loss, 3130n.

[References are to Sections.—Vols. 1, §§ 1–637; 2, §§ 645-1846; 3, §§ 1855–2807; 4, §§ 2830–3919; 5, §§ 3930–5117; 6, §§ 5125–6299.]

CARRIERS—*Continued.*
distinctions between public and private carriers, 3128-3130.
distinguished from other contracts of bailment, 3125.
division of earnings, 585.
draymen as common carriers, 3131.
duty to carry, 3128, 3170.
effect of temporary stoppage in transitu on character of interstate commerce, 915n.
election to sue in contract or in tort, 3125.
elements necessary to constitute carrier common carrier, 3128-3130.
exclusive grants to hackmen, 894.
service contract with patron, 895.
express companies as common carriers, 3131.
facilities required of railroad company, 3131n.
ferrymen as common carriers, 3131.
fixed terminals as not essential to liability as common carrier, 3130.
flatboatmen as common carriers, 3131.
forwarders as common carriers, 3131.
goods required to be transported, 3130, 3132.
grant of exclusive rights, 893, 913.
gratuitous carriage by private carrier, 3126.
hack company affected with public interest, 570n.
hacks as common carriers, 3131.
kinds, 3131, 3132.
lightermen as common carriers, 3131.
livery stable keepers as common carriers, 3132.
log-driving companies as common carriers, 3132.
messenger companies as common carriers, 3132.
obligations of common carrier to public, 3126, 3128, 3130.
of private carrier to public, 3126.
omnibus as common carrier, 3131.
police power over carriers, 2790.
postoffice not common carrier, 3132.
private carriers, 3127.
raftmen as common carriers, 3131.
railroads as common carriers, 3131, 3132.
receiver of railroad as common carriers, 3131.
refusal to carry, 587, 3125, 3128, 3130.
of cars to one because member of illegal trust, 901.
sled as common carrier, 3131.
special contract rendering common carrier private carrier, 3130, 3132.
stage-coach as common carrier, 3131.
street-cars as common carriers, 3131.
Sunday transportation, 942n.
suppressing or limiting competition, 578, 578n.
telegraph and telephone companies as common carriers, 3132.
traffic agreements, 578, 585, 585n.
transfer company as common carrier, 3131n.
transportation of circus train, 3132.
of special train, 3132.
truckmen as common carriers, 3131.
trustee of railroad as under duties of common carrier, 3131.
tug and towing boats as common carriers, 3132.
turnpike companies as common carriers, 3132.
warehousemen as common carriers, 3131.
water-craft as common carriers, 3129, 3131, 3132.
wharfingers as common carriers, 3131.
what determines whether carrier public or private, 3128, 3130.
whether regular trips essential to liability as common carrier, 3130.
who are common carriers, 1893.
not common carriers, 3132.

[References are to Sections.—Vols. 1, §§ 1–637; 2, §§ 645–1846; 3, §§ 1855–2807; 4, §§ 2830–3919; 5, §§ 3930–5117; 6, §§ 5125–6299.]

CARRIERS—*Continued.*

Creation of Relation and Beginning of Liability of Carriers of Goods.

abandonment of control by owner, 3146, 3147.
absence of notice that envelope contains money, 3149n.
acceptance of goods by carrier, 3140, 3146, 3149.
after wrongful refusal, 2165, 2165n.
actions for breach of contract, 1197n.
actual delivery to carrier, 1730.
agency when goods shipped C. O. D., 5021.
apparent authority to receive goods for carrier, 3144.
authority of agent to contract for shipment from another place, 3144.
of conductor to make contract, 2895.
of railroad station agent, 2895.
of station agent to make through contract, 3283.
to deliver to carrier implies authority to place value, 453n.
to contract to furnish cars, 3172.
beginning of carrier's liability, 3140, 3141, 3146, 3281.
bill of lading not necessary, 3141n, 3147.
burden of proving agent's authority as to shipment from another place, 3144.
by whom delivery to carrier made, 3143.
carrier as agent, 1338n, 1385n.
as trustee for owner, 3250.
may not contract against conversion, 3223.
not liable where goods not furnished within reasonable time, 3181.
carrier's refusal of bill of lading not surrender, 1693n.
right to know character, 3252.
checking of baggage as not essential to complete delivery, 3147.
completion of delivery, 3146.
consignee's right to sue in own name, 3143.
consignor as agent of consignee, 3143.
constructive delivery, 3037, 3145.
notice to carrier of delivery, 3147.
contracts as locatio operis bailment, 3085.
by agent for shipment from different station, 3144.
by agent of shipper, 3143.
construed according to lex loci contractus, 1192.
distinguished from other bailments, 3125.
implied when accepted for carriage, 3126.
of affreightment, 1197, 1419.
one of bailment, 3125, 3127.
made in one state to be enforced in another, 1121n.
through agents, 2986.
with connecting carrier, 585n.
with parallel lines, 585.
creation of relation, 3140-3149.
credit as not required to be extended, 3149.
custom as to delivery to carrier, 1730.
customs and usages of station agents, 1703.
dangerous character as ground for refusing goods, 3149.
deck-hand as not agent to receive delivery, 3144.
defeasibility of promise of safe delivery, 1870.
delivery and acceptance, 1338, 1588, 3146.
delivery, by whom made, 3143.
delivery in accordance with custom or usage, 1730.
delivery insufficient to validate sale void under statute of frauds, 1338, 1338n.
delivery of baggage check by one carrier to another, 3145.
delivery of receipt when goods accepted, 3212.
delivery of warehouse receipts as not delivery of goods, 3145n.

[References are to Sections.—Vols. 1, §§ 1–637; 2, §§ 645–1846; 3, §§ 1855–2807; 4, §§ 2830–3919; 5, §§ 3930–5117; 6, §§ 5125–6299.]

CARRIERS—*Continued.*
delivery to connecting carrier, 3148, 3286.
depositing goods on carrier's private wharf, 3145.
depositing hay at usual place of loading, 3145.
directions by agent of shipper, 3143.
dog not required to be carried by noncarrier of dogs, 3149n.
drayman as agent of carrier to receive delivery, 3143, 3144.
duty of carrier to ascertain whether goods of dangerous character, 3149.
duty of shipper to disclose value, 3214n.
duty of shipper to notify carrier of explosives shipped, 3149.
duty to furnish cars suitable to particular classes, 3174.
duty to furnish sufficient accommodations, 3172.
duty to receive goods offered, 3140, 3149.
elements necessary to constitute relation, 3130.
entry on waybill unnecessary to complete delivery, 3147.
excessive crop as ground for refusal, 3149.
extraordinary danger of loss as ground for refusal, 3149.
failure to notify shipper of unusual press of business, 3149.
false valuation of goods by shipper, 3214.
form of delivery, 3141.
formal acceptance by carrier unnecessary, 3146.
fraud of shipper, 3234.
goods required to be accepted for carriage, 3149.
handler of baggage presumably agent of carrier, 3144.
impairment of contract, 2733.
implied acceptance by carrier, 3147.
implied contract between carrier and shipper, 3125, 3205.
implied obligation of ship master to act as agent of owner, 3251.
improper packing as ground for refusing goods, 3149.
initial carrier as agent to deliver to second carrier, 3143.
injunction against transporting liquors into dry territory, 2569.
injury to carrier from goods of dangerous character, 3149.
insufficiency of cars caused by use by other road, 3149.
interference with contract by third person, 2689.
invalid contracts, 817.
kinds of contracts for carriage of goods, 2988.
law governing carriage contracts, 1192, 3225.
leaving cotton on or near platform, 3145.
leaving trunk in waiting-room of station, 3145.
mob as ground for refusal of goods, 3149.
necessity of delivery and acceptance of goods, 1730, 3140.
nonpayment of freight in advance as ground for refusal, 3149.
notice of agent's lack of authority to bind principal, 3220.
notice of delivery, 3147.
notice to carrier of dangerous character of goods, 3149.
notice to shipper that goods will not be carried, 2165.
order of owner to delay transportation, 3141.
partial illegality of divisible contract, 1074n.
place of delivery of goods, 3142, 3216.
placing trunk beside baggage crate and informing ticket agent, 3144.
powers of shipper's agent, 3143.
press of business as ground for refusal of goods, 3149.
presumption by carrier on delivery by shipper's agent, 3143.
presumption that common carrier is common carrier of money, 3149n.
procurement of carriage by shipper after refusal, 2165.
purpose of delivery to carrier, 3141.
receipt, when goods accepted, 3212.
refusal to receive and transport goods, 2165, 3140, 3149.
release from common-law liability by agent of shipper, 3143.
requiring prepayment in only some cases as not discrimination, 3149.

[References are to Sections.—Vols. 1, §§ 1-637; 2, §§ 645-1846; 3, §§ 1855-2807; 4, §§ 2830-3919; 5, §§ 3930-5117; 6, §§ 5125-6299.]

CARRIERS—*Continued.*
right to demand disclosure of nature of goods, 3149, 3259.
selection by shipper renders carrier not liable for injuries to live stock, 3295.
selection of defective car by consignor, 3143.
shipper bound after delivery and acceptance, 3235.
shipper's failure to deliver, 3153, 3253.
special property in goods, and rights as bailee, 3248.
strike as ground for refusal of goods, 3149n.
Sunday contracts, 941.
switching limits as included in common carrier's territory, 3149.
time for notice to carrier of special circumstances, 2169, 2172.
time of delivery, 3141.
usage as to capacity of cars, 1731.
usage as to furnishing refrigerator cars, 1737.
waiver of right of refusal, 3149.
want of authority to deliver goods as ground for refusal, 3149.
warehouse receipts, 3145n.
when prepayment of freight required, 3149.
Bills of Lading.
admissibility of parol evidence to vary terms, 1644.
agent unauthorized to give bill of lading, 3157.
assent to irregular issue of bill of lading, 3162.
bill of lading as contract, 1193n.
as evidence of title, 3164.
as receipt, 3158.
clause providing lien construed with cesser clause, 3244.
common-law liability on bills of lading, 53n.
construction of special clauses, 3242.
contracts to carry within certain time, 3181.
disposal by seller where goods shipped with bill of lading deliverable on seller's order, 5023.
evidence of title, 3164.
general discussion, 3155-3165.
misconstruction of bill of lading by shipper, 3180.
negotiability, 1728.
recitals as to condition or character, 3159.
usages relating to bills of lading and shipping contracts, 1727.
whether shipper bound by terms on bill of lading, 53.
Duties and Liabilities of Carriers of Goods.
accident avoidable but for delay, 3188.
accident caused by delay, 3188.
accrued damages as not within bill of lading, 3226n.
action by consignee for breach of contract, 3143.
action for breach of duties relative to carriage of passengers or freight, 1400.
act of God as release from liability, 1870, 1892-1896, 3186, 3189.
act of public enemy, 1893, 3190.
agreement to carry certain newspaper only, 578n.
appearance to contest judicial proceedings, 1896.
authority to sell goods, 3251.
benefit of insurance procured by owner, 4340.
burden of proof, 3189.
burden of proving negligence, 1912, 1912n.
care for goods according to character, 3171.
care of goods in emergency, 3182.
carrier's liability for injuries while in possession, 3248.
for loss, 3183.
carrier's right to insure, 3250.
choice of route, 3177.
compensation of connecting carriers, 3285.

[References are to Sections.—Vols. 1, §§ 1–637; 2, §§ 645–1846; 3, §§ 1855–2807; 4, §§ 2830–3919; 5, §§ 3930–5117; 6, §§ 5125–6299.]

CARRIERS—*Continued.*
compliance with notice as condition precedent to shipper's right to recover, 3218.
connecting carrier, 1193, 1194, 3280.
"connecting carrier" defined, 3281.
connecting carriers as agents of owner of goods, 3286.
consideration for agent's contract to furnish car, 3172.
construction of clauses permitting delay or deviation, 3180.
contracts for through carriage, 3282, 3283.
contract to carry within certain time, 3181.
conversion when goods unnecessarily sold, 3251.
damages for breach of contract, in general, 2164-2181.
damages for delay, 2167, 2167n-2169, 2169n, 2172.
damages for goods lost in transitu, 1192.
death of employé of shipper caused by defective car, 3126n.
defect in carrier's vehicle as not defense, 3173.
defenses where goods converted, 3215n.
degree of care as to property bailed to them, 3000.
delay in transportation of goods, 1419, 3195, 3196.
press of business, 3149.
delivery of goods to carrier for buyer, 5054.
delivery to connecting carriers, 3280.
initial carrier to use diligence, 3286.
demand of exclusive custom, 578.
destruction of goods in transit, 2170, 2170n.
deviation from route, 3187.
deviation from special contract, 3179.
duress by carrier through denial of legal right, 146.
duties and liabilities generally, 3170-3198.
as to manner of carriage, 3176.
implied in contract, 3171.
independent of contracts, 942.
of injured party to mitigate damages from delay, 2169.
duty of intermediate carrier, 3285.
of passenger to minimize damages from breach of contract, 2176.
of water carriers, 3176.
to choose safest of several routes, 3178.
to delay, 3198.
to furnish cars suitable to particular freight, 3174.
to furnish refrigeration when needed, 3174n.
to furnish sufficient facilities, 3172, 3173, 3175.
to obey shipper's directions, 3177.
to resist judicial proceedings, 1896.
to transport cars of other companies, 3175.
to use reasonable care, 3171.
effect of deviation from special contract on limitation of liability, 3179.
effect on insurer's rights of payment of loss by carrier, 4340.
evidence of value on nondelivery of shipment, 2173, 2173n, 2174.
excuses for delay, 3197, 3198.
expenses of consignee due to delay, 2168.
exposure of goods to danger in transit, 3187.
extent of liability for loss or injury to shipment, 3185, 3186.
extraordinary liability as bailee, 3133.
extraordinary means to prevent strike, 1913.
failure to furnish cars, 2164, 2165, 3172.
for what losses responsible, 1893.
freezing of oranges through failure to carry boxes, 3172n.
goods destroyed by act of God after refusal by connecting carrier, 3187n.
goods injured by contact with goods of dangerous character, 3252.
goods injured by third persons, 3248.

[References are to Sections.—Vols. 1, §§ 1–637; 2, §§ 645–1846; 3, §§ 1855–2807; 4, §§ 2830–3919; 5, §§ 3930–5117; 6, §§ 5125–6299.]

CARRIERS—*Continued.*
goods negligently exposed to public enemy, 3190.
goods seized under legal process, 3191.
government order excuses performance of public duty, 587.
illegal contracts between carriers, 578n.
illustrative cases of carrier's nonliability as insurer, 3213.
implied duties under contract, 3171.
inherent defects in property discharging promise of safe delivery, 1870, 3193.
injuries to goods while in possession of carrier, 3248.
insurable interest in property, 3250, 4061, 4062.
insurance to mitigate damages, 766.
judgment of seizure against carrier as bar to action by owner, 1896.
liability as insurer, 1893, 2988, 3128, 3133, 3155, 3171, 3183, 3184, 3195, 3270.
liability for loss, 3183.
liability of connecting carrier to consignee, 3284.
liability of connecting carrier to receiving carrier, 585n.
liability where usual and customary route followed, 3178n.
local agent's implied authority to contract to furnish cars, 3172.
loss by act of shipper, 3192.
by flood, 3187.
by public authority, 3183, 3191.
by public enemy, 766, 3133, 3190.
by thieves, robbers, etc., 3100.
loss during detention of goods by customs officials, 3277.
losses not creating liability, 1893, 1893n.
loss in transit, 2170, 2170n.
loss of commercial paper in transit, 2171.
mandatory injunction to compel performance of duties, 2563.
manner of carriage, 3176.
Massachusetts rule as to liability as insurer, 3267.
meaning of F. O. B., 1825.
military necessity may justify refusal to perform duty, 587.
mutual character of agent's contract to furnish cars, 3172.
negligence, 3125, 3130.
New York rule exempting carrier from liability, 769.
notice to shipper of inability to furnish facilities, 3172.
notice to shipper of necessity of delay, 3172.
notice where carrier knew of destruction by fire, 3217.
not negligent when following well-known custom, 3174n.
occurrence of excepted risk, 1870.
on what doctrine liability for loss rests, 766.
party entitled to sue for loss, 1419.
preference to individual, 578.
preference to shipper, 3173, 3175.
press of business as ground for refusal of goods, 3172.
presumption as to value of shipment, 2173.
presumption of knowledge of customs or usages, 1698.
presumption that last carrier in fault, 3284.
private carrier liable for ordinary care only, 3127.
quarantine excuse for delay, 1896.
reception of freight from connecting road during strike, 1913.
recovery by insurer against carrier, 4340.
recovery of possession from owner by carrier, 3249.
remedy for breach of duties relative to carriage, 1400.
risk of deterioration of goods delivered to carrier for buyer, 5054.
sale of liquor transported to state where sale invalid, 1161.
seizure of goods under legal process, 2174, 2174n.
special circumstances increasing duty not to delay, 3196.
special duties under special contract, 3179.

[References are to Sections.—Vols. 1, §§ 1–637; 2, §§ 645–1846; 3, §§ 1855–2807; 4, §§ 2830–3919; 5, §§ 3930–5117; 6, §§ 5125–6299.]

CARRIERS—*Continued.*
statutory duty to sell perishable freight upon consignee's refusal to receive, 3182n.
statutory exceptions to liability, 3194.
stoppage in transitu, 5072-5079.
strike of employés, 1835, 1913.
subrogation of carrier to owner's rights, 3249.
through transportation, 585n.
time for bringing suit where goods lost by carrier, 3216.
transportation of liquor into state where made unlawful by statute, 3175n.
when authorized to sell goods, 3251.
Limitation of Liability.
acts preventing benefit of contract limitations, 3223.
agreements to exempt from liability, 765-772, 1197, 3213.
amount of liability, 3214.
assent presumed from shipper's acceptance of receipt, 3208.
assent presumed from shipper's signature, 3214n.
authority of agent to limit liability, 3220.
benefits of limitation contract between connecting carriers, 3224.
burden of proof as to reasonableness of limitations, 3218.
carriage of live stock, 3290, 3297.
character of limitations in carrier's contract, 3213.
compliance with notice a condition precedent to shipper's right to recover, 3218.
conflict of laws as to construction of contracts limiting liability, 3225.
time of bringing suit on carriage contract, 3225.
consideration for contract limiting liability, 3226.
construction of contracts limiting liability, 3221.
exceptions in bills of water carriers, 3222.
contract carriage of passengers, 3326, 3327.
contracts against liability for misfeasance, 3223.
against policy of state of Washington, 1112n.
for servant's felony, 3213.
in case of news agent, 3327.
contracts for through carriage, 3283.
essentials of contract limiting liability, 3207.
Illinois rule, 770.
limitation by contract, 3205-3206.
limitation by notice, 3206.
limitation of initial carrier's liability, 1194n.
limitation printed on baggage check, 3211.
loss where carrier sued in state restricting liability, 1192n.
negligence, 3219, 3338n.
passenger carrier, 3327.
notice informing shippers of regulations, 3210.
parol limitation of liability, 3209.
parties to contract limiting liability, 3209.
presumption of knowledge of terms of contract limiting liability, 3211.
presumption of shipper's assent to contract, 3208, 3211, 3214n.
provision against nonperformance by strike, 1913.
ratification by connecting carrier of initial carrier's contract, 3283.
shipment at owner's risk, 767.
statutes imposing absolute liability, 2790.
statutory prohibition of right to limit liability, 3207.
terms of limitation of liability must be part of contract, 3211.
time of claim for loss, 3216.
waiver of limitation of liability, 3217.
stipulation regarding notice, 3217.
what is special contract limiting liability, 3208.

[References are to Sections.—Vols. 1, §§ 1–637; 2, §§ 645–1846; 3, §§ 1855–2807; 4, §§ 2830–3919; 5, §§ 3930–5117; 6, §§ 5125–6299.]

CARRIERS—*Continued.*

Compensation and Lien.

acceptance of rate by interstate commerce commission, 3233n.
agency to collect where goods sent C. O. D., 3275.
calculation pro rata itineris, 3237, 3238.
charges for special services, 3246.
charter provision against demurrage, 1913n.
C. O. D. shipments, 3275, 3276.
compensation for use of cars where consignee fails to unload according to custom, 3245.
compensation governed by contract, 3232.
compensation of connecting carriers, 3285.
defenses in actions for demurrage, 3245n.
demurrage, 3241, 3242, 3245.
water carriers, 3241.
when delay caused by strike of lightermen, 1913.
where contracts silent as to time of unloading, 3243.
discrimination in charges, 3247.
form of order fixing joint through rates, 585, 585n.
freight pro rata itineris, 3237.
goods sold by carrier without consulting owner, 3237.
guaranty of freight bills, 1738.
implied contract to pay for carrying mail, 1363n.
injunction against rates by federal court, 2501.
joint through rates, 585.
liens, 3254.
for demurrage, 3241, 3244.
on government consignment, 3254.
priority, 3254.
mandatory injunction to prevent discrimination, 2564.
methods of calculating freight charges, 3236-3238.
freight pro rata itineris, 3238.
mistake as to shipping rate, 107.
notice prior to fixing of joint through rates by commissioners, 585.
on what goods carrier entitled, 3231.
rate regulations, 2794, 2797.
rebates, 1085n.
on interstate shipments, 3226.
recovery, 3247.
recovery of excessive charges, 1385.
recovery of freight for services valuable to shipper, 3237.
refusal to carry at agreed rate, 2166, 2166n, 2176, 2177.
right of commissioners to fix joint through rates, 585.
right of legislature to prescribe freight rates, 3247.
right to compensation, 3230, 3232, 3316.
dependent on completion of service, 3240.
on lost goods, 3231.
where ship captured by public enemy, 3239.
right to demand proper amount where lower rate charged by mistake, 3247.
shipper's rights where charges unreasonable, 3232.
strike clause, 1835.
tender to carrier discharges lien, 3254.
transshipment a rate different from original rate, 3239.
unreasonable rates, 3232.
when carrier may make terminal charges for delivery, 3300.
when charges required in advance, 3149.
when rates not included in antitrust act, 917n.
when right to sue for charges accrues, 3240.
whether subsequent purchaser of railroad bound by joint through rates, 585.

[References are to Sections.—Vols. 1, §§ 1–637; 2, §§ 645–1846; 3, §§ 1855–2807; 4, §§ 2830–3919; 5, §§ 3930–5117; 6, §§ 5125–6299.]

CARRIERS—*Continued.*
who must pay, 3235.
Termination of Relation of Carrier of Goods.
abandonment or completion of contract of carriage, 3215.
acceptance of goods by agent of owner, 3237.
care on becoming warehouseman, 3272.
carrier's delivery as warehouseman, 3264.
carrier's right to demand receipt for delivery, 3279.
carrier's right to refuse for bill of lading not produced, 1693n, 3164.
commencement of liability as warehouseman, 3271.
consignee presumed owner of goods and prima facie liable, 3235.
consignee's obligation to unload, 1913, 3271.
consignee's right to inspect when sent C. O. D., 3276.
custom as to delivery of goods, 1730, 1732, 1733, 3261.
as to delivery by water carrier, 1733.
as to notice of arrival, 1734.
delivery according to bill of lading, 3261.
delivery as delivery to seller's bailee or agent, 1588.
delivery as warehouseman, 3264.
delivery by express company, 3273.
by railroads, 3266.
by water carriers, 3265.
delivery to agent of consignee, 3261.
delivery to right person, 3261, 3144.
to wrong party, 2173, 2173n.
delivery where carrier has no station, 3263.
delivery where consignee agent of owner, 3276.
doubt as to person entitled to goods, 2175.
duty of water carrier to defend suit where goods seized, 3277.
duty to notify owner of seizure of goods, 3277.
excuses for nondelivery, 3277.
failure to notify consignee of freight's arrival, 2172.
implied agreement to deliver within reasonable time, 2167.
legal duty to deliver to party having title to bill of lading, 1693n.
legal process against owner as excuse for nondelivery of goods, 3277.
liability as warehousemen, 3101, 3271, 3272.
liability where goods misdirected, 3261.
Massachusetts, New Hampshire and New York rules concerning termination of liability, 3267-3269.
New York rule concerning consignee's duty to remove, 3269.
notice of arrival of goods, 3267, 3270.
notice to consignee's agent of arrival of goods, 3265, 3270.
notice to consignor where consignee refuses to accept goods, 3274.
nondelivery of shipment, 2173, 2173n, 2174, 2174n.
offer to deliver part of goods terminates relation of carrier as to goods refused, 3264n.
payment of freight as indicative of termination of transit, 5073n.
personal delivery, 3261.
place of delivery to consignee, 3262, 3263.
pooling freights, 585.
prompt delivery, 1896.
ratification of wrongful delivery by carrier, 3261.
reasonable time to investigate person entitled to goods, 2175.
receipt on delivery, 3212, 3279.
refusal to deliver, 2175.
where bill of lading not surrendered, 1693n.
removal of goods on holiday, 3265
right as warehouseman to charge for protection of goods, 3272.
rules concerning termination of liability and necessity for notice, 3267-3269.
stoppage in transitu as ending, 3214.

[References are to Sections.—Vols. 1, §§ 1–637; 2, §§ 645–1846; 3, §§ 1855–2807; 4, §§ 2830–3919; 5, §§ 3930–5117; 6, §§ 5125–6299.]

CARRIERS—*Continued.*
as excuse for nondelivery, 3278.
termination of relation, 1893n, 3260-3286.
title to goods shipped C. O. D., 5021.
Carriers of Live Stock.
common carriers of live stock, 942, 3126n, 3194n, 3290-3300.
degree of care of live stock in transit, 3295.
delivery of live stock, 3299.
to connecting carrier, 3300.
duty as to accommodations for live stock, 3293.
pens for live stock, 3292.
duty to carry live stock, 3291.
exemption from liability for injury to stock, 3213.
injury to animals by defective cars, 3293.
interstate commerce regulations on carriage of animals, 3298.
liability of carrier of live stock, 3295, 3297, 3300.
liability of carrier where shipper fails to accompany stock as agreed, 3297.
loading and unloading live stock, 3294.
loss or delay of live stock in transit, 3290, 3295n, 3296.
negligent injury of caretaker of live stock, 1408n.
place of reception of live stock for transportation, 3292.
selection of defective cars by shipper, 3295.
special contract of carriage for live stock, 3296, 3297.
loading and unloading, 3294.
statutory regulations on carriage of live stock, 3298.
termination of live stock carrier relation, 3298, 3299.
Carriers of Passengers and Baggage.
acceptance of passengers, 3309.
accommodations required of railroads, 3311.
agreement for exemption from liability, 765.
authority of master of ship, 3332.
breach of contract, 2177.
by sleeping-car company, 2181.
to transport sample cases, 2180.
care required in carriage of passengers, 3305n, 3311, 3313.
care required of sleeping and parlor car companies, 3330.
carriage of baggage, 3333, 3337.
baggage defined, 3334, 3335.
custom as to care and delivery of baggage, 1735.
deprivation of use of baggage lost, 2179.
expense of searching for lost baggage, 2179.
lien on baggage, 3339.
limitation of liability, 3337, 3338.
loss of baggage, 2179, 2180, 3333, 3338.
necessary expenditures after loss of baggage, 2179.
profits anticipated from contents of lost trunk, 2179.
received after train's departure, 3338.
value of baggage lost, 2179.
when delivery of baggage check a delivery of goods, 3116.
carriage on pass, 3309, 3326.
carriers of passengers by water, 3332.
carrying passenger beyond station, 2177.
change for fare tendered, 1961.
children as passengers, 772n.
conditions on back of ticket, 3318.
conductor to heed explanations where ticket lost, 3319.
contract with gratuitous passenger against negligence of servants, 3219n.
cost of intended passenger's ticket, 2177.

[References are to Sections.—Vols. 1, §§ 1–637; 2, §§ 645–1846; 3, §§ 1855–2807; 4, §§ 2830–3919; 5, §§ 3930–5117; 6, §§ 5125–6299.]

CARRIERS—*Continued.*
creation of passenger relation, 3308.
damages for breach of contract, 2177, 2178.
damages for delay in furnishing passenger transportation, 2178, 2178n.
delay of passenger at junction point, 2178, 2178n.
duty to give alighting passenger instructions, 3329.
to light stations at night, 3311n.
to protect passengers from third persons, 3312.
to stop at stations, 3329.
ejection of disorderly persons, 3315.
failure to comply with regulations or because of faulty ticket, 3315, 3318.
invalidity of ticket, 3318n.
election of remedies for injury, 3126n.
employés of sleeping-car company as passengers, 3309.
error in sale of ticket by initial carrier, 2178.
exaction of fare in advance, 3314.
excursion and round trip tickets, 3323.
wrongful ejection from Sunday excursion train, 941.
exemption from liability to passenger using pass, 773.
expenses of intending passenger from delay, 2178.
exposure of intending passenger from sale of wrong ticket, 2178.
failure to return ticket for connecting line, 2178.
failure to stop and take on passenger, 2177.
fare of passengers, 3309n, 3316.
general duties and liabilities, 3305-3339.
grant of exclusive right to representative to solicit patronage, 893.
holders of sleeping-car tickets, 3310.
illness of intending passenger from sale of wrong ticket, 2178.
inconvenience of intending passenger from breach of contract, 2177.
injunction against sale of nontransferable ticket, 902, 2561.
injuries to passengers, 942, 2177.
to gratuitous passenger, 572, 942, 3309.
to passenger attempting to board conveyance, 3309.
to postal clerk, 1408n.
insult of passenger by employé, 3312n.
rape committed by employé, 3312n.
invalid tickets, 3318.
kinds of passenger carriers, 3306.
legality of provisions in tickets, 3327n.
letting passenger off short of destination, 2177.
liability to occupants of sleeping car, 3330.
limitation of liability in pass, 3326.
limitation of tickets, 3321n.
loss of ticket, 3319.
loss of time by intending passenger, 2178.
mental distress from breach of contract, 2177.
from loss of baggage, 2179.
merchandise carried as baggage, 3336.
mistake in issuing passenger tickets, 53n, 3318.
mistakes in transfers, 3325.
mistakes of ticket agent, 3315, 3315n, 3329.
mutilated tickets, 3324.
notice of change of trains to holder of through ticket, 3329n.
passenger carrier as insurer, 3305.
"passengers," defined, 776, 3306, 3308, 3309n.
passengers on special trains made up of sleeping cars, 3310.
passengers to have sufficient time to alight, 3329n.
passes, 3326.
police officer carried free under invalid city ordinance, 3309n.
posting notice of carrier's rules and regulations, 3314.

[References are to Sections.—Vols. 1, §§ 1–637; 2, §§ 645–1846; 3, §§ 1855–2807; 4, §§ 2830–3919; 5, §§ 3930–5117; 6, §§ 5125–6299.]

CARRIERS—*Continued.*
rebuttal of presumption of carrier and passenger relation, 3309.
refusal to pay fare until baggage checked, 3314.
refusal to sell sleeping-car berth, 3310n.
reliance of passenger on representations of station agent, 3317, 3320.
reliance on information from agent concerning routes, 3317n.
reliance on sign on street car, 3329n.
remedy for breach of duties relative to carriage, 1400.
rules and regulations for transportation of passengers, 3314.
sale of invalid tickets, 3318.
second-hand character of baggage lost, 2179.
sleeping and parlor car companies, 3330, 3331.
sleeping-car tickets, 3331.
stipulations exempting carrier from liability for negligence, 772.
stopover privileges on ticket, 3320.
street-railroad transfers, 3325.
tender of fare by passenger, 3314, 3314n.
worn coin as fare, 3314n.
termination of passenger relation, 3328, 3328n.
through tickets, 3320.
ticket scalping, 2793.
time limitations of tickets, 3321.
transfer of tickets, 3322.
usages allowing packages to be carried on trains, 1736.
violation of duty toward passenger considered as breach of contract or tort, 3313.
water carriers, 3332.
when rates not included in antitrust act, 917n.
who must be carried by passenger carrier, 3307.

CARS,
See CARRIERS.
usage as to capacity, 1731.

CARTMAN,
recovery for services when license not paid, 267.

CASHIER,
See BANKS; CORPORATIONS.
authority to bind bank by receiving special deposit, 3020.
bond, 3555.
directors as not insurers of fidelity, 2888n.
in general, 2893, 2893n.
judicial notice of authority, 2885.
liability of bank for theft of special deposit, 3020.
usage as to powers and duties, 1755, 1756, 3020.

CASH SALE,
See SALES.
definition, 1814.
presumption, 1587.

CASUALTY INSURANCE,
See EMPLOYERS' LIABILITY INSURANCE; INSURANCE.
as indemnity contract, 4032, 4034.
investment contract, 4034.
definition, 4021.
injury by other than enumerated agencies, 4407.
subrogation of insurer, 4034.

[References are to Sections.—Vols. 1, §§ 1–637; 2, §§ 645–1846; 3, §§ 1855–2807; 4, §§ 2830–3919; 5, §§ 3930–5117; 6, §§ 5125–6299.]

CATALOG,
See Advertisements.
may contain definite offer, 32n.
of traveling salesman as personal baggage, 2920.

CATCHING BARGAINS,
See Duress; Undue Influence.
definition, 160.

CATTLE,
See Animals; Bailments; Carriers; Chattel Mortgages.

CATTLE FEED,
damages for breach of warranty, 5116.

CAUSA MORTIS,
See Gifts.

CAUTION,
See Diligence.

CAVEAT EMPTOR,
See Fraud; Fraudulent Representations; Misrepresentations; Sales; Warranty.
doctrine as not changed by trade usage, 1725, 1805n.
sale of goods, 5006.

CEMETERY,
See Dead Bodies.
condition in deed of land destroyed by subsequent law, 1901.
consideration for promise by association as to price of lots, 233n.
impairment of contract of association, 2724.
of relative of deceased, 2718.

CERTAINTY,
See Ambiguity; Interpretation and Construction; Parol Evidence.
"about," 185, 185n.
agreement, 170.
to make future contract, 175, 175n.
amount, 180, 180n.
as to what is to be done, 182, 182n.
building contracts, 174, 174n, 3637.
description, 179.
of boundaries, 3855-3857.
of crops covered by chattel mortgage, 4782.
of leased premises, 4532.
of note secured by chattel mortgage, 4811.
of property covered by chattel mortgage, 4779-4782.
duration of employment, 176, 176n.
duty of courts to uphold contract if possible, 1536n.
general rule, 170.
greater certainty of descriptions in mortgage than in deed, 4618n.
meaning of contract, 170, 170n.
"more or less," 185, 185n.
mortgage for support and maintenance, 4646.
of specified articles out of larger number, 4783.
necessity in estate for years, 4580.
in negotiable bonds, 3509.
nullity of one clause for patent ambiguity as not affecting remainder, 184.

[References are to Sections.—Vols. 1, §§ 1–637; 2, §§ 645–1846; 3, §§ 1855–2807; 4, §§ 2830–3919; 5, §§ 3930–5117; 6, §§ 5125–6299.]

CERTAINTY—*Continued.*
parties, 170, 170n.
place or locality, 177, 177n.
possession of premises by lessee as curing defects in description, 4532.
price, 181, 181n.
reference to plans in building contract, 59.
resolution of uncertainty against party responsible, 173n.
subject-matter, 178.
subject of sale, 4985.
that is certain which can be made certain, 31, 171, 172, 173, 1659n, 2965.
time for payment of money, 176, 176n.
for performance of definite work, 176, 176n.

CERTIFICATE,
acknowledgment, 3901, 3904.
of deed by foreign officers, 3904.
approval of performance of contract by architect or engineer, 728, 1601, 3641, 3642, 3707.
arbitrary refusal of architect to issue, 3736.
architect after discharge, 3731.
as to expense of completion of structure by owner, 3722.
assignment of certificate of purchase as creating equitable mortgage, 4660.
conclusiveness of architect's certificate, 3707.
condition precedent to payment under building contract, 3730.
correction by acknowledging officer, 3904.
errors and omissions in certificates of acknowledgment, 3907.
firm name, 4878.
form of architect's certificate, 1602n, 3644, 3707.
fraudulent refusal of architect to issue, 3709.
impeachment of architect's certificate for fraud or mistake, 3730.
manner of certifying acknowledgment, 3905.
mistake of architect, 3708.
necessity of showing explanation by acknowledging officer, 3909.
official character of acknowledging officer, 3904, 3906.
owner may waive certificate of approval by architect, 3709.
part performance of construction work, 3643.
subsequent interest of architect in contract, 3709.
waiver of architect's certificate, 3732.
when final certificate of architect not required, 3731.
wrongful prevention by owner of issuance by architect, 3730.

CERTIFICATE OF DEPOSIT,
See Banks; Bills and Notes.
bank custom to remit proceeds of collection by certificate, 1768.
definition, 3360.
evidence to support count for money had and received, 1373.
impairment of contract, 2732.
indorsement to enable indorsee to engage in pool selling, 1024n.
quasi negotiable instrument, 3356, 3360.
tender, 1958n, 1970.
time for presentment and demand for payment, 3464.
what law governs certificate based on gambling transaction, 1018.

CERTIFICATE OF PURCHASE,
See Judicial Sales.
assignment of certificate of purchase at judicial sale, 1442.

CERTIFICATE OF STOCK,
See Corporations.
definition, 3360.

[References are to Sections.—Vols. 1, §§ 1–637; 2, §§ 645–1846; 3, §§ 1855–2807; 4, §§ 2830–3919; 5, §§ 3930–5117; 6, §§ 5125–6299.]

CERTIFICATE OF STOCK—*Continued.*
nonnegotiability, 3365, 3365n.
pledge, 3040.
quasi negotiable instrument, 3360.
recovery of lost or stolen certificate from innocent purchaser, 3360.
redelivery by bailee, in general, 3004.
by pledgee, 3053.
title of assignee, 3360.

CERTIFICATION,
See ATTESTATION; BILLS AND NOTES.

CERTIFICATION OF CHECK,
See BANKS; CHECKS.
inherent power of cashier, 2893.
personal check by president, 2889.
usage to vary scope and meaning, 1757.

CESSER CLAUSE,
See CARRIERS; CHARTER PARTY.
definition, 3244.

CESTUI QUE TRUST,
See TRUSTS.

CHAMPERTY AND MAINTENANCE,
See ATTORNEY'S FEES.
accountant contracting with township, 732.
between attorney and client, 734.
champerty defined, 732.
charity as not maintenance, 731n.
contract in connection with divorce suit, 732, 757.
effect on plaintiff's right of action, 737.
executor and trustee, 732.
fee contingent on attorney's success, 734, 735.
illegality of contracts, 649n, 731.
layman contracting to obtain clients for attorney, 732.
with party having right of action, 731n.
maintenance defined, 731.
modifications of rule, 733.
principles as not applying exclusively to attorneys, 732.
provision against settlement without attorney's consent, 735, 736.
quantum meruit for services under champertous contract, 732n, 736.
who may raise defense, 737.

CHANCE,
See GAMING; LOTTERIES; QUOTIENT VERDICT.
selection of umpire or special arbitrator, 2960.

CHANGING STREET GRADES,
See PUBLIC IMPROVEMENTS.
injunction, 2576.

CHARACTER,
See BREACH OF MARRIAGE PROMISE.

CHARITABLE INSTITUTION,
agreement by inmate as to future-acquired property, 782.
charter as protected against impairment, 2762.
revocation of exemption from taxation, 2757n.
telephone rates, 580n, 590n.

[References are to Sections.—Vols. 1, §§ 1–637; 2, §§ 645–1846; 3, §§ 1855–2807; 4, §§ 2830–3919; 5, §§ 3930–5117; 6, §§ 5125–6299.]

CHARITABLE USE,
capacity of trustee to lease premises, 4544.

CHARITY,
See GAMING; SUNDAY CONTRACTS.

CHARTER,
See CORPORATIONS; FRANCHISE.

CHARTER PARTY,
See CARRIERS; SHIPPING.
bill of lading made after charter party entered into, 3161n.
cesser clause, 3244.
conversion of conditions precedent into subsidiary stipulations, 1606n.
counsel fees paid by consignee to release cargo, 2228.
customs and usages, 1704, 1712.
damages for breach, 2228.
defense accruing after renunciation of contract, 2033.
effect of embargo, 1901.
exercise by charterer of right to approve ventilation, 1604.
loss of commission from breach, 2228.
notice of renunciation of contract, 2032.
occurrence of risk operating as discharge, 1870.
physical impossibility of performance apparent on face, 1898.
provision excepting impossibility of performance, 1919.
for discharge, 1870.
refusal of master to accept stated tonnage, 2228.

CHATTEL MORTGAGES,
See EQUITY OF REDEMPTION; FORECLOSURE; INTERPRETATION AND CONSTRUCTION; MORTGAGES; PAROL EVIDENCE; PLEDGES AND COLLATERAL SECURITIES.
absolute bill of sale at law and in equity, 1647, 4756.
acceptance by agent, 4820.
acknowledgment of delivery of copy as prima facie evidence of delivery, 4818n.
action by mortgagee for damages to reversionary interest, 2201.
affidavit, 4766.
agreement to forbear foreclosure as sufficient consideration, 235.
"all crops growing and to be grown," 1845.
alteration and filling in blanks, 4767.
analogy to mortgage of real property under common law, 4750.
application by mortgagee of proceeds of property, 1946.
approved method of describing property, 4783n.
assignment of debt secured, 4842.
bill of sale with defeasance, 4817.
with separate defeasance, 4755.
breach of covenant to insure, 4814.
burden of proving unsealed mortgage binding on corporation, 544.
by agent, 4777.
executor or administrator, 4778.
husband of wife's property, 4772.
husband to wife, 4773.
infant, 303, 4769.
insane person, 371, 4770.
married woman, 4771.
married woman on household goods where she lives apart from husband, 4772n.
married women using husband's initials, 4771n.
owner not in possession, 4863.
railroad, 584, 584n.
cancelation by alteration in material part, 4767.

[References are to Sections.—Vols. 1, §§ 1–637; 2, §§ 645–1846; 3, §§ 1855–2807; 4, §§ 2830–3919; 5, §§ 3930–5117; 6, §§ 5125–6299.]

CHATTEL MORTGAGES—*Continued.*
character as pledge where possession of chattels delivered to mortgagee, 4868n.
chattels sold conditionally, 4862.
claim of right to redeem as mitigating damages for conversion, 2201.
collateral security, 4805.
community property, 4774.
conditional transfer of title essential, 4753.
construction of note and mortgage as one instrument, 4811.
contingent liability as consideration, 4808.
continuing security for all unpaid advances, 4813.
contract contained in more than one instrument, 1523.
conversion by mortgagor, 2201, 2201n.
of property by mortgagee or third person, 2202.
corporate property, 4776.
covenant of warranty, 4816.
crops, 4782.
cure of defective description, 4785.
damages for conversion by mortgagee or third person, 2202.
by mortgagor, 2201.
in trover by mortgagee of crops, 2201.
debt of third person, 4809.
secured, 4805-4814.
definition and general nature, 3750.
delivery and possession of mortgaged chattels, 4868.
for filing, 4818.
of mortgage, 4818.
of property not indispensable, 4757.
to one of several mortgagees, 421, 4821.
to stranger, 4819.
description of debt, 4810.
of live stock, 4780.
of note secured, 4811.
of property generally, 4779.
disaffirmance by infant during minority, 336, 336n.
of mortgage of insane person, 4770.
discrepancy in debt described, 4805.
distinguished from conditional sale, 4752.
from pledge, 3031, 3031n, 4751.
from sale, 4983.
effect in determining whether fixtures covered by mortgage of realty, 4690.
of absence of terms of defeasance on question whether instrument a mortgage, 4753n.
of arbitrary action by mortgagee under insecurity clause, 4836n.
of contradiction, 4805.
of destruction on executed transfer, 4767n.
of filing, 4823.
of foreclosure decree on rights of third persons, 2203.
of insecurity clause, 4836n.
of making date of payment earlier than date of mortgage, 4815.
of mortgage bearing date earlier than that of note, 4811n.
of ratification on precedence, 4821.
of record or filing, 4823.
of reservation of possession, 4835.
of tender of debt, 1975, 1975n, 4844n.
on place of filing of temporary absence of mortgagor, 4825.
enforcement by agent, 4777.
by single partner, 4777.
excepting articles included in description, 4784.
execution of mortgage on rolling stock, 584, 584n.

[References are to Sections.—Vols. 1, §§ 1–637; 2, §§ 645–1846; 3, §§ 1855–2807; 4, §§ 2830–3919; 5, §§ 3930–5117; 6, §§ 5125–6299.]

CHATTEL MORTGAGES—*Continued.*
failure of mortgage to state date of note secured, 4811.
to record separate instrument authorizing possession by mortgagor, 4823n.
false description of note, 4812.
of property, 4786, 4786n.
filed when delivered to proper officer, 4826.
filing, in general, 4822.
filling blanks, 4767.
fixtures, 4865.
forfeiture on default, 4843.
form, 4765.
franchise of railroad, 588.
future advances, 4813.
personal property, 4867.
general clause after particular description, 4791.
good will, 4787.
grass as subject of mortgage, 4860n.
household goods, 4772n.
incident to debt secured, 4842.
inclusion of additions to stock, 4788.
of property not belonging to mortgagor as binding mortgagor, 4867n.
infant not criminally liable for selling property, 336n.
injunction against mortgagee's taking possession, 2544.
against removal of property beyond jurisdiction of court, 2543.
by mortgagee against execution sale, 2543.
to protect rights, 2543, 2544.
insolvency of holder of note, 2492.
insurance clause, 4814.
interest of beneficiary in life policy, 4354.
of purchaser from subsequent mortgagee, 4837.
judgment for chattels wrongfully replevied from mortgagee, 2201.
legality and validity of consideration, 4806.
levy as ground for taking possession of property, 4835.
liability of interest of mortgagee to levy, 4846.
of mortgagor to levy, 4845.
lien as creature of statute, 2766.
machinery, 4866.
manner of disaffirmance by infant, 344, 344n.
mitigation of damages for conversion by mortgagor or third person, 2201.
mortgageable interest of owner after default of prior mortgage, 4863.
"my entire crop, grown the present or next year," 1845.
necessity for recording where all mortgagors reside, 4825n.
for writing, 4757.
of conditional transfer of title, 4753.
of delivery and acceptance, 4819.
of possession to support title of mortgagee, 4837.
of seal, 4817.
on mortgage by corporation, 544.
of showing on face security for future advances, 4813.
of statement of defeasance, 4754.
that all members of partnership join in execution, 4775n.
that mortgage recite intention of continuing security for advances, 4813n.
set forth all particulars of secured note, 4811.
should secure payment of definite sum, 4805.
that note show fact of security by mortgage, 4768, 4805n.
new record after ratification, 4818.
note as evidence of debt, 4842.

[References are to Sections.—Vols. 1, §§ 1–637; 2, §§ 645–1846; 3, §§ 1855–2807; 4, §§ 2830–3919; 5, §§ 3930–5117; 6, §§ 5125–6299.]

CHATTEL MORTGAGES—*Continued.*
signed by person other than mortgagor, 4811.
notice to subsequent mortgagee of realty, 4690.
parol agreement to give, 4757.
assignment, 4842.
evidence to identify property covered, 1660, 4779.
to show bill of sale a mortgage, 1647.
parties in suit to cancel, 2444.
partnership property, 4775.
payment to mortgagee after assignment of negotiable note, 1929.
place of filing, 4825.
pledge of mortgage, 3034.
position of defeasance in chattel mortgage, 4754.
possession by mortgagee equivalent to registration, 4868.
power of corporation to execute, 547, 547n.
of mortgagor to create lien on mortgaged property, 4838.
precedence as determined by delivery, 4821.
pre-existing debt as consideration, 4807.
priority of lien on mortgaged articles, 4838n.
over lien of bailee for hire, 3092.
over mechanic's lien, 3092.
proof in bankruptcy of debt secured by unrecorded mortgage, 1991.
in trover by mortgagee of crops, 2201.
property subject, 4860.
purpose of mortgagee's right to possession, 2201.
ratification and disaffirmance of infant's mortgage, 4769.
by wife of mortgage by husband, 4772.
of execution by agent, 4777.
of unauthorized mortgage by partnership, 4937.
of undelivered mortgage, 4818.
recording and filing, 4822.
recovery of special damages by mortgagee for detention of property, 2201.
reference to schedule, 4790.
refiling, 4827.
refusal of mortgagor to surrender property under decree, 2203.
registration as not notice to auctioneer, 2880n.
release of lien as consideration for contract, 243.
requisites of valid filing and recording, 4824.
reservation of exempt property, 4860n.
right of mortgagee to sign instrument as witness, 4768n.
to take possession, 4835.
of mortgagor to sell after forfeiture, 4837.
of possession as between parties, 4835.
on attempt of mortgagor to remove property, 4835.
under insecurity clause, 4836.
of redemption, 4844.
rights of assignee, 4842.
of mortgagee after forfeiture, 4843.
of subsequent mortgages on property, 4841.
of subsequent purchasers, 4837, 4840.
on confusion of goods, 4839.
right to property after material alteration of instrument, 4767n.
rolling stock of railroad, 584, 584n.
rules of construction, 4792.
sale by infant of mortgaged property, 303.
of property by mortgagor, 4837.
schedule forming part of mortgage, 4790.
second mortgage after suit by mortgagor for conversion, 2202.
mortgagee's right of possession, 4841.
security for series of notes, 4811.

[References are to Sections.—Vols. 1, §§ 1–637; 2, §§ 645–1846; 3, §§ 1855–2807; 4, §§ 2830–3919; 5, §§ 3930–5117; 6, §§ 5125–6299.]

CHATTEL MORTGAGES—*Continued.*
of debt of third person as consideration, 4809.
specification of number of articles out of larger number, 4783.
statement of conditions and defeasance, 4754.
stating location and ownership of property, 4781.
statutory forms, 4768.
limitations of subject-matter, 4864.
subject-matter generally, 4860.
substitution of other property, 4789.
sufficiency of description of property, 1845, 4779-4792.
of execution in foreign state, 4828.
of record on last day of statutory period, 4826n.
taking possession by mortgagee for breach of condition, 2202.
temporary loan of mortgaged property by mortgagor, 4835n.
removal of property, 2543.
threatened disposition of after-acquired property, 2543.
sale of mortgaged property, 2543.
time of filing and recording, 4826.
of payment, 4815.
title of purchaser of property covered, 4837.
to whom notes may be made payable, 4809.
use of corporate seal by corporation appointing agent to execute, 544.
validity of instrument lacking statutory number of witnesses, 4768n.
verbal mortgages, 4757.
waiver of right to take possession under conditional sale as consideration, 4806.
what law governs, 1149, 1157, 1157n-1160, 4828.
present interest subject to mortgage, 4861.
when regarded as filed, 4826.
whether conversion by mortgagor affects innocent purchaser, 4837n.
good against prior mortgage of realty, 4866n.
instrument covers accessions to nursery stock, 4692n.
who entitled to redeem, 4844.
wrongful and premature taking possession by mortgagee, 2202.

CHATTELS,
See Sales.

CHATTELS REAL,
definition, 1842.
lease for years, 4580.

CHECKS,
See Banks; Bills and Notes; Payment.
against special fund or deposit as assignment, 1444n.
as absolute payment, in general, 1933.
under statute of frauds, 1341.
included in "bill of exchange," 3350.
not assignment of funds in bank, 1444, 3392, 3411.
tender, 1958, 1970.
certification, 1757, 2889, 2893.
customs and usages, 1693n, 1753, 1757, 1760, 1762, 1766, 1767.
damages for dishonor, 2213, 2213n.
definition, 1846.
distinguished from other bills and orders, 3392.
implied contract of bank to honor, 3392.
indorsement "for collection," 1829.
liability of bank to holder, 3392n, 3411.
negotiability, 1846, 3350, 3350n, 3356.
parol evidence to prove purpose of cashier's check, 2893.
promise of bank to pay check drawn without funds, 3413n.
power of bank cashier to certify, 2893.

[References are to Sections.—Vols. 1, §§ 1–637; 2, §§ 645–1846; 3, §§ 1855–2807; 4, §§ 2830–3919; 5, §§ 3930–5117; 6, §§ 5125–6299.]

CHECKS—*Continued.*
president to certify personal check, 2889.
recovery by bank on payment under mistake, 1389, 1390n.
from bank when check given for gambling debt, 1019n.
revocation, 3391.
stoppage of payment, 3391.
worthless check given by purchaser of goods, 5040.

CHILDREN,
See GUARDIAN AND WARD; INFANTS; PARENT AND CHILD.
word of purchase and not of limitation in deeds, 3869.

CHILLING BIDS,
See AUCTIONEERS.

CHOSE IN ACTION,
See ASSIGNMENTS; BILLS AND NOTES; BONDS; COVENANTS AND CONDITIONS; PLEDGES AND COLLATERAL SECURITIES.
assignee as subject to equities between original parties, 1451, 1458.
assignment, 1431, 1432, 1447, 3358.
by lunatic after commitment but before inquisition, 369n.
defined, 1431.
duty of bank cashier to keep, 2893.
effect of assignment, 1454.
failure of husband to reduce wife's choses in action to possession, 1451.
implied warranty of genuineness on assignment, 1456.
life insurance contract, 4362.
measure of damages for loss in transportation, 2171.
partial assignment, 1443.
pledge, 3034, 3060.
proof of assignment, 1464, 1464n.
rights of subsequent assignee without notice, 1459, 1459n.
subject of bailment, 2990n.
successive assignee as subject to existing equities, 1461.
transfer as against attaching or garnishing creditor, 1458n.

CHURCH,
See RELIGION; RELIGIOUS ADVISER; RELIGIOUS SOCIETY; SUBSCRIPTIONS.
authority of committee to authorize extras, 3740n.
constructive acceptance of plans for building, 3612.
contract for pew for period longer than year as within statute of frauds, 1270.
impairment of contract as to burial grounds, 2718.
raising subscription as work of charity under Sunday law, 933.

CIRCUS TRAIN,
carrier's contract against liability for negligence in case of employés, 3327.
railroad as not common carrier in transporting, 3132.

CITIES,
See MUNICIPAL CORPORATIONS.

CITIZENS,
See PUBLIC POLICY.
agreements tending to corrupt citizens as to public duties, 714.

CITIZENSHIP,
See ALIENS.
partnership, 4876.

[References are to Sections.—Vols. 1, §§ 1–637; 2, §§ 645–1846; 3, §§ 1855–2807; 4, §§ 2830–3919; 5, §§ 3930–5117; 6, §§ 5125–6299.]

CIVIL COMMOTION,
See RIOT; STRIKE.
causing loss of insured property, 4224.
definition, 4224.
distinguished from invasion by usurped military power, 4224.

CIVIL DEATH,
See CONVICTS.
convict, 266, 266n.
effect, 266, 266n.
person civilly dead as not "decedent," 266n.

CIVIL INJURY,
See TORTS.
agreements involving commission, 655.
definition, 655.

CIVIL WAR,
See CONFEDERATE MONEY; PAYMENT; WAR.

CLASSIFICATION,
agreements contrary to public policy, 705.
ambiguities, 1657n.
arbitration proceedings, 2940.
attorneys, 2855.
bailments, 2988.
collateral liabilities under statute of frauds, 1231.
contracts, 2, 10-19, 1355.
in restraint of trade, 790.
covenants, 1576, 4555, 4556.
damages, 2120-2128.
deeds, 3842.
forms of duress, 140.
guaranties, 3934.
implied contracts, 1355.
injunctions, 2482, 2483.
insurance contracts, 4021.
methods of discharging contract, 1856.
right of action, 2055.
mistakes of fact, 101.
of law, 113.
payments of money, 1379.
public corporations, 600.
simple contracts in writing under statute of frauds, 1210.
suretyships, 3930n, 3933.

CLASS LEGISLATION,
See CONSTITUTIONAL LAW.
statute requiring building contractor to give bond, 3796.

CLEAN HANDS,
See MAXIMS.
he who comes into equity must come with clean hands, 318, 4655.

CLERICAL ERRORS,
See MISTAKE; REFORMATION.
in appeal bond, 3531.
award, 2952n, 2972.

[References are to Sections.—Vols. 1, §§ 1–637; 2, §§ 645–1846; 3, §§ 1855–2807; 4, §§ 2830–3919; 5, §§ 3930–5117; 6, §§ 5125–6299.]

CLERKS OF COURTS,
See OFFICERS.
impairment of obligation to account for fees and costs, 2720.

CLIENT,
See ATTORNEYS AT LAW.

CLOTHING,
as not baggage, 3336n.

CLOUD ON TITLE,
See QUIETING TITLE.

CLUBS,
biased nature of tribunal to hear charges against member, 2555.
charters as protected against impairment, 2762.
impairment of contract with state, 2721.
injunction against expulsion or suspension, 2555.
insurance underwriters' club as trust, 881.
reinstatement after regular expulsion proceedings, 2555.
showing for injunction against expulsion or suspension, 2555.

COAL,
See MINES AND MINERALS.
reservation of coal rights in deed, 3865.

COCAINE,
See DRUNKEN PERSONS.

COCK FIGHT,
See GAMING.
bet, 1011.

C. O. D.,
See SALES.
carriage of goods, 3275.
consignee's rights as to shipments, 3276.
definition, 1825.
inspection of goods shipped, 5058.
judicial notice of meaning, 1665, 1825.
title to goods shipped, 5021.

COERCION,
See BLACKLIST; BOYCOTT; DURESS; LABOR UNIONS; PAYMENT; STRIKE; THREATS; UNDUE INFLUENCE.

COIN,
See PAYMENT; TENDER.

COLD STORAGE,
See WAREHOUSEMEN.
liability of warehouseman, 3100n.

COLLATERAL CONTRACTS,
See ILLEGAL CONTRACTS; IMPLIED CONTRACTS; MERGER; PAROL EVIDENCE.
bill or note, 3388.
contractors' bonds, 3795.
fourth section of statute of frauds, 1228-1247, 1261.
gaming, 1024-1027.
illegal transactions, in general, 680, 681, 1071.
lease, 4549.

[References are to Sections.—Vols. 1, §§ 1–637; 2, §§ 645–1846; 3, §§ 1855–2807; 4, §§ 2830–3919; 5, §§ 3930–5117; 6, §§ 5125–6299.]

COLLATERAL CONTRACTS—*Continued.*
lottery, 703.
parol evidence to prove, 1633-1635.
trust or illegal combination, 1078, 1082, 1082n.

COLLATERAL COVENANT,
See COVENANTS AND CONDITIONS.
as not running with land, 1448.

COLLATERAL GUARANTY,
See GUARANTY AND SURETYSHIP.
as nonnegotiable, 3365.

COLLATERAL HEIRS,
See HEIRS.

COLLATERAL MATTERS,
See FRAUD; MISREPRESENTATION.

COLLATERAL SECURITIES,
See PLEDGES AND COLLATERAL SECURITIES.

COLLECTION,
See BANKS; BILLS AND NOTES; CUSTOMS AND USAGES; PLEDGES AND COLLATERAL SECURITIES.

COLLECTOR,
insanity as relieving bondsman, 385n.
use of seal by corporation appointing, 544.

COLLEGES AND UNIVERSITIES,
See SCHOOL DISTRICTS; SUBSCRIPTIONS.
attendance as sufficient consideration for promise to pay expenses, 233n.
charters as protected against impairment, 2762.
impairment of exemption from taxation, 2758.
loans and donations as ultra vires municipal corporation, 614n.
revocation of exemption from taxation, 2757n.
statutory abolition as not impairment of contract, 2721.
annuity as not subject to impairment, 2723.
when public corporations, 2762.

COLLISION,
See MARINE INSURANCE.
as excuse for delay by carrier, 3197.
not act of God, 3186, 3197.
definition, 4479.

COLLUSION,
See BIDS; FRAUD; MONOPOLIES; RESTRAINT OF TRADE.
between connecting and initial carrier, 3285.
ground for specific performance, 3758.
to prevent issuance of architect's certificate, 3730.

COLORED PERSONS,
discrimination by carrier, 3310.
in matter of insurance rates, 4131.
duty of carrier in regard to protection, 3312.
refusal to honor theater ticket held by negro, 1258n.

[References are to Sections.—Vols. 1, §§ 1 637; 2, §§ 645–1846; 3, §§ 1855–2807; 4, §§ 2830–3919; 5, §§ 3930–5117; 6, §§ 5125–6299.]

COLOR OF TITLE,
See ADVERSE POSSESSION.

COMBINATIONS,
See INTERFERENCE BY THIRD PERSONS; LABOR UNIONS; MONOPOLIES; RESTRAINT OF TRADE.

COMITY,
See CONFLICT OF LAWS.

COMMERCIAL AGENCY,
contract against negligence, 781.
duty of merchant to disclose impairment of financial condition as stated, 125.
reliance by subscriber on statement to agency, 88.
on statement obtained through subscriber, 88.
statement to agency may be fraudulent, 88.

COMMERCIAL PAPER,
See BILLS AND NOTES; MUNICIPAL BONDS.

COMMERCIAL TERMS,
See DEFINITIONS; INTERPRETATION AND CONSTRUCTION; PAROL EVIDENCE; WORDS AND PHRASES.

COMMERCIAL TRAVELERS,
See TRAVELING SALESMEN.

COMMERCIAL TREATIES,
See FOREIGN LAWS; TREATIES.

COMMINGLING,
grain in warehouse, 3007.
proceeds of auction, 2878.
rights on confusion of mortgaged goods, 4839.

COMMISSION,
See AUCTIONEERS; BROKERS; FACTORS; MORTGAGES; USURY.

COMMISSIONER OF DEEDS,
authority to take acknowledgments, 3904.

COMMISSION MERCHANT,
See FACTORS.
definition, 3104.
insurable interest in property, 4208.

COMMITTEE,
authority to enter into building contract, 3638.

COMMODATE,
See BAILMENTS.
definition, 2988, 3022.
distinguished from other bailments, 3022, 3071.

COMMON CARRIERS,
See CARRIERS.

COMMON LABOR,
See SUNDAY CONTRACTS; WORK AND LABOR.

[References are to Sections.—Vols. 1, §§ 1–637; 2, §§ 645–1846; 3, §§ 1855–2807; 4, §§ 2830–3919; 5, §§ 3930–5117; 6, §§ 5125–6299.]

COMMON LAW,
See STATUTES.
account stated as creating implied promise to pay balance, 1362.
action in assumpsit by sureties in exoneration or for reimbursement, 1394n.
of indebitatus assumpsit, 1374n.
agreements contrary to express rules, 653.
arbitrators may not compel attendance of witnesses, 2958.
as not prescribing duties of landlord and tenant, 1777.
assignability of chose in action, 1431, 1431n.
attestation of award not required, 2963.
award to or against executor or administrator, 2944.
classification of contracts, 2.
collateral and independent contracts of illegal combinations, 1079.
combinations relating to insurance, 881.
construction of doubtful words against grantor, 1528.
customs as part, 1672, 1673.
violative of principles as illegal, 1688, 1690.
death of joint promisor, 1486.
surety, 1488.
definition of assignment, 1430n.
of chattel real, 1842.
discrimination by common carrier in rates, 3175, 3247.
distinguishing feature of contracts of law merchant, 3399.
effect of marriage on property rights, 1451.
enforcement of award, 2982.
estoppel to deny force of award as to realty, 2943.
gambling note, 1015n.
indorser of negotiable paper not liable as surety, 3435.
innkeeper as insurer of safety of goods, 3110, 3115.
innkeeper's lien enforced only by judicial action, 3119.
intention not to deliver under margin contract, 1003.
judgment against one or more joint debtors, 1494, 1494n.
judgments on joint contracts, 1493.
liability of carrier of goods, 766, 3183.
of partners whether joint or several, 4932n.
lien of agister, 3107.
of carrier for demurrage, 3244.
limitation of carrier's common-law liability, 53, 771, 3205-3226, 3326, 3327, 3337.
liability for negligence, 765-770.
marriage of feme sole party to submission, 2947.
married woman's contract of bailment void, 2991.
submission, 2944.
may render object of contract illegal, 646, 653.
meaning of "forestalling," "regrating" and "engrossing," 878.
monopolies, 887, 915n.
necessity of consideration for contract, 195, 196, 2989.
necessity that negotiable instrument express time and place of making, 3368.
negotiability of certificate of stock, 3365n.
oath not required of arbitrator, 2951.
obligors on joint contract to be sued jointly, 1492, 1495.
operation of penalty in bond, 1559.
parol submission, 2942.
partial assignments, 1443.
party entitled to action of assumpsit for breach of contract, 1406.
to bring action on contract, 1411.
pledge by lienholder, 3035.
pledgor's interest not subject to attachment, 3050.
power of bailee to sell to satisfy lien, 3092.

[References are to Sections.—Vols. 1, §§ 1–637; 2, §§ 645–1846; 3, §§ 1855–2807; 4, §§ 2830–3919; 5, §§ 3930–5117; 6, §§ 5125–6299.]

COMMON LAW—*Continued.*
presumption as to assent to written contract, 40n.
of consideration when contract under seal, 196, 2989.
principles not altered by local usage, 1725.
protest of negotiable instrument, 3477.
recovery of property lost at gaming where loser made drunk, 1019n.
of trust funds lost by trustee in gambling, 1021.
of usury, 984.
requisites of submission, 2945.
revocation of submission, 2947.
right of married women to lease property, 4541.
rights of third persons dealing with unlawful combination, 903.
rules for construction of contracts, 1508n.
sale of mileage or commutation tickets as not required, 3322.
of pledge, 3056.
service of process in action on demand against joint obligors, 1496.
status of recognizance, 16n.
of wagers or bets, 990n.
statute of frauds as not dispensing with requirements for contract, 1210n.
statutes permitting innkeepers to limit liability as in derogation, 3117.
strict construction of usages in derogation, 1726.
submission not required to be written, 2942.
of question concerning realty, 2943.
Sunday contracts, 925, 925n, 946, 957n.
time for performance of contract, 1558.
title of mortgagee to premises, 4711.
validity of awards, 2963n.
of bond not conforming to statute, 3491, 3492.
verbal chattel mortgages, 4757
wagering contract, 693.
what property subject to bailments, 2986
when award set aside, 2980.
void for uncertainty, 2978.
protest of negotiable paper unnecessary, 3477.

COMMON-LAW BONDS,
See Bonds.
essentials and validity, 3503.
forthcoming bonds good as common-law bonds, 3529.
validity at common law of bond not conforming to statute, 3491, 3492.

COMMUNICATION,
See Offer and Acceptance.

COMMUNISM,
social and religious community as not partnership, 487.

COMMUNITY PROPERTY,
See Joint Tenancy; Tenancy in Common.
authority of one tenant to lease, 4540.
mortgage, 4773.
by married woman, 4668n.

COMMUTATION TICKETS,
See Tickets.
sale as not required under common law, 3322.

COMPENSATION,
See Arbitration and Award; Attorney's Fees; Auctioneers; Bailments; Building, Construction and Working Contracts; Carriers; Implied Contracts; Lobbying Contracts; Mechanics' Lien; Officers; Partnership; Payment; Sunday Contracts; Tender; Work and Labor.

[References are to Sections.—Vols. 1, §§ 1–637; 2, §§ 645–1846; 3, §§ 1855–2807; 4, §§ 2830–3919; 5, §§ 3930–5117; 6, §§ 5125–6299.]

COMPENSATORY DAMAGES,
See DAMAGES.

COMPETENCY OF EVIDENCE,
See EVIDENCE.

COMPETENCY OF PARTIES,
See CONVICTS; DRUNKEN PERSONS; INFANTS; INSANE PERSONS; MARRIED WOMEN; PARTIES TO CONTRACT.

COMPETITION,
See BIDS; COVENANTS AND CONDITIONS; INTERFERENCE BY THIRD PERSONS; MONOPOLIES; RESTRAINT OF TRADE.

COMPLAINT,
See PLEADING.

COMPOSITION WITH CREDITORS,
See ACCORD AND SATISFACTION; ASSIGNMENT FOR BENEFIT OF CREDITORS; COMPROMISE AND SETTLEMENT.
as answer to action for original debt, 2080.
between debtor and single creditor, 2080.
by corporation, 547.
partner, 2065.
consent of debtor to withdrawal of creditor's assent, 2080.
consideration, 2080, 2080n.
debtor not necessary party, 2080.
deed need not express mutuality of signers, 2080, 2080n.
default in paying composition debt, 2080.
definition of "composition," 2080n.
of "compound," 2080n.
discharge of debtor, 2080.
extension of time, 2080n.
fraudulent advantage to individual creditor, 660.
joinder of creditors, 2080.
liability of guarantor in fraudulent guaranty to creditor, 1098n.
mutuality of consideration, 2080.
of signers implied from nature of agreement, 2080.
negotiable instrument, 3471.
one or more of several joint debtors, 2064.
parol, 2080.
payment of composition debt as condition precedent, 2080.
power of corporation to make, 547, 547n.
reasonable time for compliance by debtor, 2080.
right of action on original debt, 2080.
suspension of cause of action on original debt, 2080.
transaction amounting to purchase and sale, 2080n.
withdrawal by creditor of assent, 2080.

COMPOUNDING FELONY,
See ILLEGAL CONTRACTS; OBSTRUCTING JUSTICE.
bill or note, 2415, 3405.
cancelation of instrument given under contract, 2415, 2438.
consideration for check, 1076n.
deed not sustained by maxim in pari delicto, 162, 162n.
foreclosure of mortgage given under contract, 2415.
illegality of agreements, in general, 715-718.
ratification of contract, 1091.
recovery of property parted with under agreement, 1066n, 1067, 1106.
specific performance of contract, 2308.
void suretyship contract, 3936n.

[References are to Sections.—Vols. 1, §§ 1–637; 2, §§ 645–1846; 3, §§ 1855–2807; 4, §§ 2830–3919; 5, §§ 3930–5117; 6, §§ 5125–6299.]

COMPOUNDING MISDEMEANOR,
See COMPOUNDING FELONY; ILLEGAL CONTRACTS; OBSTRUCTING JUSTICE.

COMPOUND INTEREST,
See INTEREST; USURY.

COMPROMISE AND SETTLEMENT,
See ACCORD AND SATISFACTION; COMPOSITION WITH CREDITORS; RELEASES.
as valuable consideration for bill or note, 3401.
by executor or administrator, 516, 516n.
infant, 306.
insured with third party causing loss, 4340.
marine insured after notice to third party liable, 4511.
next friend or guardian ad litem, 306, 306n.
pledgee on negotiable securities, 3060.
champertous contract by attorney, 735, 736, 736n.
civil suit involving public interests, 719.
claim reduced to judgment, 237, 237n.
claims subject, 237, 237n.
color of right, 237.
conclusiveness, 237.
consideration, 237, 237n.
disaffirmance by infant, 306, 306n, 336n.
disclosure by parties negotiating, 133.
dismissal or discontinuance of action as valuable consideration, 233, 233n.
doubtful nature of claim, 237, 237n.
duress, 142, 237, 237n.
employers' liability insurance, 4406.
fraud, 237, 237n.
good faith, 237.
illegal claim against municipality, 609.
marine insurance, 4484.
mistake of fact, 104, 237.
mutuality, 237.
negotiable instrument, 3471.
offer as not new promise within statute of limitation, 2670.
by infant as not ratification, 333.
of judgment by municipality, 609n.
one or more of several joint debtors, 2064.
presumption as to consideration, 237n.
ratification, 459.
restoration of consideration on disaffirmance of compromise by lunatic, 385.
right of attorney to effect, 2864.
void claim, 237, 237n.
waiver of action as valuable consideration, 233, 233n.
will not render gambling or wagering contract valid, 1029.

COMPULSION,
See DURESS; PAYMENT; THREATS.

COMPUTATION OF TIME,
See TIME.

CONCEALMENT,
See FRAUD; MISREPRESENTATION; MISTAKE, AND SUBSTANTIVE HEADS.
action of deceit predicable of active concealment, 79.
active concealment as amounting to fraud, 79.
by infant as to age, 317, 317n, 320.

[References are to Sections.—Vols. 1, §§ 1–637; 2, §§ 645–1846; 3, §§ 1855–2807; 4, §§ 2830–3919; 5, §§ 3930–5117; 6, §§ 5125–6299.]

CONCEALMENT—*Continued.*
application for insurance, 72, 126, 4221.
by director of corporation purchasing stock from individual owner, 534.
dominant party contracting with fiduciary, 74.
mortgagee as counterclaim to note, 2267.
promoter, 533.
purchaser of personalty of financial condition, 72n.
cases illustrating active concealment on part of purchaser, 79, 79n.
of vendor, 79, 79n.
commercial paper, 131.
confidential relation, 124.
defense to specific performance, 2326.
definition as applied in case of insurance, 126n, 4087.
disclosure by party negotiating compromise, 133.
duty to disclose, 123.
effect upon imputation of laches, 2644, 2644n.
upon running of limitations, 2667.
failure to correct statement discovered to be false, 125, 125n.
guaranty or suretyship, 127, 127n, 3938.
inadvertent, 4097.
inquiry when other party required to reveal, 2644n.
intention of marine insured to violate neutrality, 4469.
leases, 130.
limitation of actions, 2088.
misleading disclosure, 80.
negligent, 4097.
nondisclosure of changes in fact, 125.
of essential element, 120.
of fact peculiarly within knowledge of party, 122.
of matter of inducement, 121.
to be distinguished from active concealment, 121.
partial disclosure, 80.
passive concealment as not amounting to fraud, 79.
by infant as to age, 315, 315n.
purpose and intention in contracting, 26n.
relief for mistake of law, 113.
for unilateral mistake of fact, 112.
requirement of disclosure of material facts to client by attorney, 74.
rescission predicable of active concealment, 79.
sales, 128.
silence, 123, 2667.
specific performance when purchaser's identity concealed, 2316.
stock subscriptions and sales, 132.
sufficiency to justify rescission of executory contract, 79.
through mistake, 4097.
warranties, 129.
what constitutes active concealment, 79.

CONCERTINA,
not baggage, 3336n.

CONCUBINAGE,
See Illicit Cohabitation.

CONCURRENT CONSIDERATION,
See Consideration.

CONDEMNATION,
See Eminent Domain.
work by architect, 3690n.

[References are to Sections.—Vols. 1, §§ 1–637; 2, §§ 645–1846; 3, §§ 1855–2807; 4, §§ 2830–3919; 5, §§ 3930–5117; 6, §§ 5125–6299.]

CONDITIONAL ACCEPTANCE,
See OFFER AND ACCEPTANCE; BILLS AND NOTES.

CONDITIONAL CONTRACTS,
See COVENANTS AND CONDITIONS.
specific performance, 2312.

CONDITIONAL COVENANTS,
See COVENANTS AND CONDITIONS.

CONDITIONAL DELIVERY,
See BILLS AND NOTES; CONDITIONAL SALES; SALES.

CONDITIONAL ESTATE,
See DEEDS AND CONVEYANCES.
creation, 3874.
definition, 1843.

CONDITIONAL PAYMENT,
See PAYMENT.

CONDITIONAL SALES,
See COVENANTS AND CONDITIONS; SALES.
analogy to chattel mortgage, 4750.
bailment by vendee for improvement, 2993n.
conditions and acts to be performed in sales of goods, 1587.
to passing of title, 1588.
definition, 1593, 1811, 4982.
delivery by instalments, 1590, 1591.
destruction of property, 1598.
distinguished from actual sale and delivery, 738n.
from bailment, 3007.
from chattel mortgage, 4752.
from mortgage of real property, 4606.
effect of want of covenant to repay money, 4651n.
estoppel of owner to assert title against bona fide purchaser, 5032.
form and construction of contract, 1594.
furniture and household goods for house of ill fame, 738.
goods to arrive, 1589.
illustrative cases, 1600.
insolvency of buyer, 1592.
intention to determine character, 4607.
mortgage of subject-matter, 4862.
option to repurchase, 4609.
parol evidence to show absolute conveyance a conditional sale, 4655n.
mortgage a conditional sale, 4655.
pledge of goods by vendee, 3035.
pledgor's interest, 3050.
provision against assignment without consent and signature of vendor, 1437.
recording, 1599.
reservation of right to dispose of goods shipped with bill of lading, 5023.
right of assignee of realty contract to enforce guaranty, 1450.
rights of parties on default, 1596.
under mortgage and under conditional sale, 4609.
right to redeem, 4609.
to retake possession implied, 1596.
risk of loss, 1598.

[References are to Sections.—Vols. 1, §§ 1–637; 2, §§ 645–1846; 3, §§ 1855–2807; 4, §§ 2830–3919; 5, §§ 3930–5117; 6, §§ 5125–6299.]

CONDITIONAL SALES—*Continued.*
seller to resume possession upon default in payment of instalment, 1596.
test whether transaction mortgage or conditional sale, 4607.
transfer of rights, 1595.
validity, 1593.
waiver of forfeiture and title, 1597.
what law governs, 1154-1156.
whether conveyance mortgage or conditional sale, how determined, 4606.
transaction sale or mortgage determined at inception, 4607.

CONDITIONAL SUBMISSION,
See ARBITRATION AND AWARD.

CONDITIONAL SUBSCRIPTIONS,
See SUBSCRIPTIONS.

CONDITIONS,
See COVENANTS AND CONDITIONS.

CONDITIONS CONCURRENT,
See COVENANTS AND CONDITIONS AND SUBSTANTIVE HEADS.
delivery and payment for goods sold, 1587, 5041.
failure to perform as breach, 2045.
offer to perform after renunciation, 2027.
sale of subject-matter to third person dispenses with performance, 2039.

CONDITIONS PRECEDENT,
See COVENANTS AND CONDITIONS AND SUBSTANTIVE HEADS.
abstract of title, 1585.
acceptance of contractor's bond, 3798.
adjudication of easement as not prerequisite to injunction, 2534.
of title as condition precedent to injunction, 2527.
approval of construction work by owner, 3645.
arbitration, 1586, 2941.
architect or engineer's certificate, 728, 1601, 3730.
as not provisions for discharge, 1868.
bills and notes, 1637.
bond as condition precedent to temporary injunction, 2607.
complete performance, to recovery on indivisible contract, 2102.
contract of sale by sample, 1588.
contractor's bond, 3795.
covenants in leases, 4556.
definition, 1843.
demand for performance, 2098.
determinable or qualified fee, 3873.
determination as to when requirements so regarded, 1578, 1578n.
disabling one's self to perform as waiver, 2036.
disaffirmance by drunkard, to recovery of consideration, 444.
extension of time, 2050.
failure to perform as breach, 2044.
full damages for breach of covenant of seizin, 2251.
impairment of contract when conditions not complied with, 2728.
inspection of goods sold, 5058.
liability of surety, 1638.
on contractor's bond, 3798.
nonfulfilment of specified term, 1868.
offer to perform after renunciation, 2027.

[References are to Sections.—Vols. 1, §§ 1–637; 2, §§ 645–1846; 3, §§ 1855–2807; 4, §§ 2830–3919; 5, §§ 3930–5117; 6, §§ 5125–6299.]

CONDITIONS PRECEDENT—*Continued.*
ousting jurisdiction, 727.
parol evidence, 1636-1639.
party bound to perform must prove performance, 1553.
payment in sale on instalments, 1329.
to right to conveyance, 1579.
performance of award, 2977.
of stipulation touching part of bargain, 1591.
question of intent in case of stock subscriptions, 1610.
readiness to perform by party seeking specific performance, 2326.
refusal of performance dispenses with demand, 2098.
repudiation of contract dispenses with offer to deliver, 2098.
sale of goods to arrive, 1589.
of land, 1583-1585.
of subject-matter of contract dispenses with performance, 2039.
seaworthiness, to contract of affreightment, 3221n.
showing of good faith by party seeking specific performance, 2326, 2326n.
strict performance, 1878.
suit for cancelation of instrument as cloud, 2418.
tender of a consideration, to disaffirmance by infant, 349, 349n.
time or place of shipment, 2048.
to action for breach, 2098.
injunction, 2583.
operation of life policy, 4358.
recovery of purchase-price of land, 2047.
reformation, 2378.
right to payment for services, 2044.
shipper's right to recover for injuries to goods, 3218.
specific performance by vendor, 2317.
of optional contract, 2310.
vesting of estates, 3872.
void conditions, 3876.
waived when renunciation not retracted, 2034.
waiver, 1614, 1614n.
after default, 2337.
by vendee seeking specific performance, 2284.
of failure to give notice under contract, 2098.
what constitutes, 2044.
words necessary to create, 3872.
work and labor contract, 1608, 1608n.

CONDITIONS SUBSEQUENT,
See COVENANTS AND CONDITIONS AND SUBSTANTIVE HEADS.
cancelation for breach, 2421.
definition, 1843.
determinable or qualified fee, 3873.
in deed, 1611.
not favored, 3874.
notice by party relying on condition, 1870.
provision for discharge on fulfilment, 1870.
question of intent in case of stock subscriptions, 1610.
rescission for breach, 2421.
to vesting of estates, 3872.
void conditions, 3876.
words necessary to create, 3872.

CONDONATION,
See RATIFICATION; WAIVER.
effect on liability under fidelity bond, 3552.

[References are to Sections.—Vols. 1, §§ 1–637; 2, §§ 645–1846; 3, §§ 1855–2807; 4, §§ 2830–3919; 5, §§ 3930–5117; 6, §§ 5125–6299.]

CONDUCT,
See ESTOPPEL; FRAUD; INTERPRETATION AND CONSTRUCTION; OFFER AND ACCEPTANCE; RATIFICATION; WAIVER.
as evidence of revocation of offer, 34.
evidence of terms of contract, 1540.
offer or acceptance, 27, 28, 43, 47, 61.
rendering contract definite and certain, 184.
cause of unilateral mistake, 2370.
means of expressing intent of parties, 4.

CONFEDERATE MONEY,
See PAYMENT; SCALING LAWS; WAR.
parol evidence of intended medium of payment, 1624, 1628n.

CONFESSION OF JUDGMENT,
See JUDGMENT AND SUBSTANTIVE HEADS.

CONFIDENTIAL COMMUNICATIONS,
See ATTORNEYS AT LAW.

CONFIDENTIAL RELATION,
See FIDUCIARIES; TRUST AND CONFIDENCE; UNDUE INFLUENCE.
application to parties of principle of in pari delicto, 1103.
as barring plea of statute of frauds to defeat reconveyance, 1219n.
giving rise to constructive fraud, 75.
between whom existent, 74, 156, 415.
constructive trust, 504n.
creates presumption of undue influence, 147, 147n, 156.
definition of trust, 500n, 501n.
disclosure by parties negotiating compromise, 133.
duty of dominant party to disclose material facts, 124.
enticement of customers by employé, 2514.
fraudulent representation as to value, 84.
implied contract against disclosure of secret, 833n.
inadequacy of consideration, 158.
misrepresentation of matter of law, 85.
mistake as to quality of property bought, 106n.
promissory representations, 84.
proof required to rebut presumption of undue influence, in general, 156.
undue influence as abuse of power derived from relation, 140.
violation of trade secret, 833n, 2517.
when existent so that misrepresentation will amount to fraud, 74.

CONFIRMATION,
See DRUNKEN PERSONS; HUSBAND AND WIFE; INFANTS; INSANE PERSONS; JUDICIAL SALES; MARRIED WOMEN; RATIFICATION.

CONFISCATION,
See MARINE INSURANCE.
for violation of neutrality or blockade, 4469.

CONFLICT OF LAWS,
See FOREIGN LAWS AND SUBSTANTIVE HEADS.
absence of express statement as to place of performance, 1118.
acceptance by mail, 1116, 1116n.
agreement by parties as to controlling law, 1122, 1123.
for sale of intoxicating liquors, 1161.
application of statute of frauds of place of contract, 1222.
arbitration agreement governed by lex loci contractus, 2945.

[References are to Sections.—Vols. 1, §§ 1-637; 2, §§ 645-1846; 3, §§ 1855-2807; 4, §§ 2830-3919; 5, §§ 3930-5117; 6, §§ 5125-6299.]

CONFLICT OF LAWS—*Continued.*
assignment of life policy issued by foreign company, 4362n.
assignments, 1166.
attachment of goods, 1148, 1149.
attempted evasion of law of place, 1118.
bills and notes, 1171-1184, 3389, 3390.
breach of contract to send telegram, 1198.
capacity of agent to contract, 1128.
of corporation to contract, 1128.
of executor or administrator to contract, 1128.
of infant to contract, 1136.
of married woman to contract, 430, 430n, 431, 1130, 1132, 1133, 1134.
to execute mortgage for husband's debts, 4667.
of parties, in general, 62, 1114, 1127-1136.
of transients to contract, 1131.
to contract distinguished from capacity to perform, 1129.
to marry, 1134n.
chattel mortgages, 1149, 1157n, 4828.
conditional sales, 1154.
construction of insurance contract, 1191.
contract contrary to public policy of forum, 1094, 1112, 1129, 1189.
for loan, 1143n.
limiting carrier's liability, 3225.
made in one state to be enforced in another, 1121n.
of affreightment, 1197, 1197n.
of carriage, 1192-1198, 3225.
of telegraph company, 1198.
contracts of foreign corporations, 553.
relating to personalty, 1151.
relating to realty, 1142-1145.
"contract tickets," 1195.
controlling law designated by parties to insurance contract, 1189.
covenants of warranty, 1143.
running with the land, 1144, 1145.
damages for goods lost in transitu, 1192.
days of grace, 1181.
deed by infant, 313n.
defenses in action for injuries to one riding on pass, 3326n.
delivery of insurance policy, 1188.
designation in insurance policy of law controlling, 1189.
of place of performance, 1118.
discharge of contract, 1137.
distinction between covenants running with land and personal covenants, 1145.
between voluntary and involuntary transfers of property, 1167.
enforcement of or relief from illegal contract, 1094.
essential validity, 1126.
exceptions to doctrine that contract valid everywhere if valid where made, 1112n.
execution of contract, 1112, 1199.
express reference to law intended to control, 1123.
extraterritorial contracts of corporation, 552-554.
foreclosure of mortgage, 1143n.
foreign laws as not judicially noticed, 1203.
formalities as to presentment protest and notice of protest, 3390.
in execution, 1124, 3390.
formal validity, 1124, 1125.
form of plea for want of consideration, 1176n.
fraud in sale or mortgage of personalty, 1170.
"future" transactions, 1000n.

[References are to Sections.—Vols. 1, §§ 1–637; 2, §§ 645–1846; 3, §§ 1855–2807; 4, §§ 2830–3919; 5, §§ 3930–5117; 6, §§ 5125–6299.]

CONFLICT OF LAWS—*Continued.*
general rule as to lex loci contractus, 1110, 1112.
good faith of parties in selecting rate of interest, 1184.
goods lost in transitu, 1192, 1192n.
holder's right of action on note, 1176n.
how place of contract determined, 1115.
importance of place of performance, 1118.
indorsement and assignment of certificate of deposit based on gambling transaction, 1018.
insurance contracts, 1124, 1185-1191.
intent of parties, 1110, 1118.
to insurance contract, 1191.
interest, 1182-1184, 1201.
interpretation of contract, 1111, 1112, 1119n, 1199.
involuntary assignment, 1167-1169.
judicial sales, 1147n.
law of place as governing insurance contract, 1190.
part of contract, 1113, 1114.
legality of contract, 664n, 1126, 1127, 1200, 1200n.
legislative power extends to all personalty within the state, 1147.
levy and sale, 1149.
lex domicilii compared with lex loci contractus, 1151.
loci contractus as incorporated in contracts, 1113, 3390.
rei sitae as affecting rights of creditors, 1154.
liability of indorser for interest, 1178n.
of parties to bills and notes, 1178.
life insurance contract, 1190.
manner of notice of dishonor, 1180.
marine insurance, 4425, 4425n.
maritime contracts, 1196.
married woman's liability in tort, 432n.
materiality of place of contract, 62.
measure of damages for breach of contract to sell realty, 1145.
to send telegram, 1198.
mortgage as affected by fraud, 1170.
naming place of payment of note, 1174.
nature of contract, 1111.
necessity for notice of dishonor, 1180.
of demand and protest in case of foreign bill as condition precedent, 1179.
to refile mortgage when property removed, 1160.
negotiability of bill or note, 1175n, 1176, 1177, 3390.
note payable generally as note of place where executed, 1173.
obligation of contract, 1111, 3390.
parties may stipulate concerning rates of interest, 1183.
to act in good faith in selecting rate of interest, 1184.
to whom insurance policy may be assigned, 1185n.
part performance in different jurisdiction, 1121.
payment of first insurance premium, 1188.
performance, 1112, 1199.
personal contracts, 1110.
covenants, 1145.
incapacity accompanies person, 1133n.
injuries on high seas, 1196n.
personalty as affected by foreign law, 1147.
place of acceptance, 1116.
of contract when negotiations contracted in foreign state, 1178n.
of delivery, 1117, 1171.
of mailing insurance policy as place of contract, 1187.
of performance, 1118.
pledge, 1149.

[References are to Sections.—Vols. 1, §§ 1–637; 2, §§ 645–1846; 3, §§ 1855–2807; 4, §§ 2830–3919; 5, §§ 3930–5117; 6, §§ 5125–6299.]

CONFLICT OF LAWS—*Continued.*
presumption as to intent of parties, 1110, 1120n.
as to place of delivery, 1172.
that law of place controls, 1118, 1118n.
parties know law adopted, 1123.
priority of lien, 1149.
private international law, 1118n.
property in transitu, 1154n.
provision in insurance policy for control by foreign laws, 1189n.
rate of interest, 1182, 1184.
reasons for rule that lex loci contractus controls validity, 1114.
recognition of foreign receiver, 530.
recovery for breach of contract to send telegram, 1198.
of losses at gaming, 1020n.
of rent, 1201.
refiling of mortgage after removal of property, 1160.
remedy, 1112, 1159, 1199-1201, 1221n, 2096.
of married women, 432.
rights of holder of bill or note against original parties, 3390.
of parties, 1119.
to insurance contract, 1191.
right to maintain action, 1138.
rule when law of place extinguishes contract, 1141.
sale as affected by fraud, 1170.
of intoxicating liquor, 1161, 1162.
of personalty, 1146-1156.
of ship at sea, 1154.
providing for delivery and use in another jurisdiction, 1156.
ship controlled by nation whose flag carried, 1196.
statute of frauds, 1125, 1141, 1221, 1222, 1223.
statutes as to maintenance of action in lex fori, 1139.
of limitations, 1137-1141.
Sunday contracts, 954-957.
terms of contract not implying place of performance, 1118.
time of payment of bill or note, 1181.
title to real property under administration, 4730.
transfer of personalty, 1146-1156.
usury, 1182-1184, 1201.
validity of chattel mortgages and bills of sale, 1157.
of contract, 1110, 1112, 1114, 1119n, 1120n, 1124, 1200, 1200n, 1217, 1223, 3390.
of devise and title, 1142n.
of insurance policy, 1190.
of lien where not recorded, and property removed, 1154n.
of marriage, 1134n.
voluntary assignment for benefit of creditors, 1163-1166.
what is real or heritable property, 1143.
when assignment is involuntary, 1169.
forum will refuse to enforce contract, 1202.
law of domicile yields to law of situs in case of personalty, 1148, 1150.
of place of performance governs, 1118, 1119, 1120.
where is place of contract, 1115.

CONFLICT OF RULES,
See CONFLICT OF LAWS.
adjustment of loss under marine policy, 4515.

CONFUSION,
See COMMINGLING.
sale of mortgaged chattels, 4839.

[References are to Sections.—Vols. 1, §§ 1–637; 2, §§ 645–1846; 3, §§ 1855–2807; 4, §§ 2830–3919; 5, §§ 3930–5117; 6, §§ 5125–6299.]

CONGRESS,
See CONSTITUTIONAL LAW; SOVEREIGNTY; UNITED STATES.
power to authorize enlistment of minors, 292, 292n.
private agreement to pay congressman for services rendered, 713n.
regulation of manner of contracting by government, 263.
right to grant monopoly, 866.

CONNECTING CARRIER,
See CARRIERS.
definition, 3281.

CONSANGUINITY,
See LIFE INSURANCE; PARENT AND CHILD; UNDUE INFLUENCE.

CONSENSUAL AGREEMENT,
See PROMISE FOR PROMISE.

CONSENT,
See OFFER AND ACCEPTANCE AND SUBSTANTIVE HEADS.
definition, 26n.

CONSIDERATION,
See ILLEGAL CONTRACTS; IMPLIED CONTRACTS; LIMITS OF OBLIGATION; PAYMENT; TENDER.
abandonment of legal right, 233, 233n.
acceptance of consideration as assent to offer, 49.
actual consideration need not always be proved, 196.
adequate consideration, 209, 210.
advantage, 3936.
affidavit under chattel mortgage, 4766.
agreement collateral to lease, 4549.
to original contract, 243n.
completing former contract, 243.
to pay grantor of deed, 3849.
with beneficiary in benefit certificate, 4354, 4355.
allegation in specific performance of adequacy, 2348.
antecedent consideration, 213.
debt, 1433n, 3039, 3851.
assignment of mortgage, 4728.
as test whether absolute deed a mortgage or conditional sale, 4650.
at whose instance must move, 251.
bailment, 2989.
bank officer's bond, 3555.
benefit, 203, 203n, 239, 250, 3936.
bonds, 3500.
burden as consideration, 3936.
in code states of proving want in written contract, 201, 201n.
of proving want or illegality, 247, 4766.
cancelation of chattel mortgage for want of consideration, 4806.
causa of civil law as consideration of common law, 208.
change of place of payment as supporting part payment in discharge, 220, 220n.
chattel mortgage to secure payment of criminal costs, 4806.
classification according to nature, 206.
as to time, 205.
commissions for loan as usury, 4681.
compound interest on mortgages of real property, 4683.
compromise of disputed claims, 237.
concurrent, 205.

[References are to Sections.—Vols. 1, §§ 1-637; 2, §§ 645-1846; 3, §§ 1855-2807; 4, §§ 2830-3919; 5, §§ 3930-5117; 6, §§ 5125-6299.]

CONSIDERATION—*Continued.*
contingent, 2049n.
liability as consideration for chattel mortgage, 4808.
continuing, 205, 3999.
contract begins on payment or tender, 13n.
for benefit of third person, 252, 252n.
in partial restraint of trade, 799n.
in restraint of trade, 197, 197n, 758, 2521, 2523n.
of support, 3849.
contractor's bond, 3500, 3802.
contract void when entire consideration illegal, 1076n.
where consideration wicked or prohibited by law, 948.
covenant for sale of leased premises, 4563.
of landlord to repair, 4565.
covenants in leases, 4556.
damages occasioned by promise as consideration, 239.
definition, 203, 203n, 250, 1811.
delivery of property in trust, 238.
to another as consideration for promise to return, 238.
destruction by promisor, 254.
detriment, 203, 203n, 250, 251, 3936.
disadvantage as consideration, 203, 203n, 3936.
dismissal of criminal procecution, 2415.
of suit, 3936.
distinction between motive and consideration, 204.
divisible, 249, 249n.
effect of exceeding amount in mortgage to secure advances, 4644.
of partial failure, 4676.
entire, 248, 1076n.
equitable consideration for new promise, 212.
essential element of contract, 7, 13, 195, 200, 1412n, 2304.
of sale, 4981.
estoppel of married woman by recital in deed, 426.
of mortgagor to deny, 4675.
evidence, 247, 247n.
of want, 253n.
to establish fraudulent intent of mortgagee, 4677.
exceptions to rule declaring refusal to perform insufficient consideration, 216, 216n.
executed consideration, 205.
executory agreement to accept less than liquidated amount due, 217.
and executed contracts, 15.
consideration, 205.
extension of bill or note, 3404, 3450.
of credit as consideration for chattel mortgage, 4807.
of time as consideration, 236, 236n, 2208, 2221, 3936, 3936n.
for chattel mortgage, 4807.
for performance of building contracts, 3714.
of payment of mortgage debt, 4674.
failure, 254.
as breach, 2049, 2049n.
in bonds, 3500.
in mortgage, 4675.
no defense at law to deed or specialty, 196n.
to fulfil promise as failure, 254.
fairness for specific performance, 2305.
for accord and satisfaction, 2068.
assignment of commissions, 1433n.
forbearance to sue as consideration, 234, 234n, 3936.
for composition with creditors, 2080, 2080n.
contract in restraint of trade, 17.

[References are to Sections.—Vols. 1, §§ 1–637; 2, §§ 645–1846; 3, §§ 1855–2807; 4, §§ 2830–3919; 5, §§ 3930–5117; 6, §§ 5125–6299.]

CONSIDERATION—*Continued.*
deed by wife to husband, 413n.
discharge of contract by agreement, 1857, 1857n.
dismissal of divorce suit by wife, 415.
extension of time, 3969.
guaranty or suretyship, 3932, 3936, 3936n.
formal statement, 247.
for modification of contract, 1987, 1989.
payment of sum less than amount due as satisfaction, 2076, 2076n.
pledge of negotiable paper, 3039.
promise to pay debt discharged in bankruptcy, 1994.
ratification by public corporation, 612.
of altered contract, 2018.
receiver's certificate, 529.
release, 2058, 2058n.
selection of route by railroad, 581.
settler's subsequent agreement to hold trustee harmless, 511.
subsequent agreement to perform contract, 1989.
from whom must move, 250, 250n.
future, 3999.
illicit cohabitation, 741.
gaming contract, 692n.
good consideration, 206, 3849.
gratuitous bailment, 3015.
promise under seal, 196.
gross inadequacy as defense to specific performance, 2305.
illegal, 226, 3936, 3936n.
consideration for mortgage, 4675.
in bonds, 3500.
illegality of portion of divisible consideration, 249, 249n.
of indivisible consideration, 248.
to be distinguished from illegality of promise, 249.
illicit intercourse, 742, 3849.
immoral, hurtful or forbidden as against public policy, 650n.
implied from seal, 196, 197, 2304, 4675.
promise of mortgagor to repay as consideration for mortgage, 4674n.
impossibility distinguished from impossibility of performance, 1890.
impossible consideration, 224, 225.
inadequacy, 159, 210, 2416.
as ground to avoid lease, 4530.
not defense to specific performance, 2304.
indemnity bonds, 3540.
contracts, 3999.
indivisible, 248, 249.
consideration of contract impossible of performance, 1902.
insufficient consideration, 210.
interests in realty, 245, 245n.
in unilateral executory contract, 250.
involving violation of penal law, 654.
lacking in agreement to pay for services legally imposed, 756.
in statute liability, 3.
lack of value as constituting failure, 254.
leases, 4530.
legality and validity of consideration for chattel mortgage, 4806.
less valuable than supposed as failure, 254.
liabilities occasioned by promise as consideration, 239.
limits of obligation, 242, 1405-1424.
loss as consideration, 203, 203n, 250, 3936.
love and affection, 246, 246n, 3403, 3849.
manner of determining divisibility, 249.

[References are to Sections.—Vols. 1, §§ 1-637; 2, §§ 645-1846; 3, §§ 1855-2807; 4, §§ 2830-3919; 5, §§ 3930-5117; 6, §§ 5125-6299.]

CONSIDERATION—*Continued.*
marriage as valuable consideration, 241, 1433n, 3850.
brokage contracts, 754.
meaning, 203, 203n.
modification of contract as consideration, 243.
money, 210, 210n.
consideration not required to support mortgage, 4674.
or property won in gambling, 1016.
moral consideration, 211.
more than one promise upon single consideration, 243, 243n.
mortgage by married woman to secure husband's debts, 4667.
executed by insane person, 4664.
fraudulent as to creditors, 4679.
obtained by duress, 4678.
obtained by fraud, 4677.
of husband to wife, 4773.
of indemnity, 4674.
to secure future advances, 4644.
mutuality, 232.
mutual promises to submit controversies to arbitration, 2945.
naked promise, 208.
naming child, 242, 242n.
necessity, 7, 13, 195, 200, 1412n, 2304.
for partnership agreement, 484.
in case of public service corporation, 572, 572n.
in deeds, 3848.
of adequacy, 4674.
of alleging consideration for written contract, 247.
of making promise to party from whom consideration moves, 250n.
of proving consideration for written contract, 247.
that consideration be expressed in mortgage, 4674.
pass at time of execution of mortgage, 4674.
to support mortgage generally, 4674.
need may be obviated by statute, 200.
new promise by married woman after passage of enabling act, 422.
nominal, 3852.
note by administrator, 521n.
nudum pactum, 208, 208n, 215, 216, 223, 232, 253, 1857n.
nullity of thing contracted for, 254.
obligations occasioned by promise as consideration, 239.
options, 232, 2310, 2310n.
parol evidence, 1642.
partial illegality in mortgage, 1074n.
want, 253.
part payment as discharge of debt not due, 220.
of liquidated liability, 217, 217n, 218, 218n.
past, 205, 213, 214, 3936, 3999.
payment raises presumption of acceptance of deed, 3916.
performance impossible by promisor's act as not failure, 254.
of legal duty as not consideration, 215, 215n.
plea of entire want, when bad, 253n.
pre-existing debt, 1433n, 3039, 3851.
presumption, 247.
in case of executed contracts, 202.
of negotiable instrument, 199, 199n, 3399.
in code states as to written contracts, 201, 201n.
promise for promise, 231, 231n, 1876n, 3969.
of husband to settle debt incurred by wife, 419n.
to perform obligation imposed by law, 2304.
proof and defense of usury, 4682.

[References are to Sections.—Vols. 1, §§ 1–637; 2, §§ 645–1846; 3, §§ 1855–2807; 4, §§ 2830–3919; 5, §§ 3930–5117; 6, §§ 5125–6299.]

CONSIDERATION—*Continued.*
for promise under seal unnecessary at common law, 196.
under unsealed lease, 4537.
pro tanto recovery on partial failure, 253, 254.
quid pro quo, 203, 240.
ratification does not require new consideration, 277.
reasonableness for specific performance, 2305.
receipt on week day reaffirms Sunday contract, 935.
receiving property in addition to part payment as discharge of liquidated debt, 219, 219n.
recital in mortgage, 4674.
as admission of personal liability, 4706.
of payment in deed, 3853.
recitals of contract as estopping married woman, 426.
recovery, 254.
after alteration of contract on original consideration, 2014.
of money paid or thing given on entire failure, 254.
on failure, 2049.
refusal to perform without further compensation, 216, 216n.
release of equity of redemption, 4656.
of wife's interest in lands, 3849.
renewal of note as consideration for mortgage, 4674.
replaced by seal, 1210.
request to perform detrimental act, 251.
requirement in equity of consideration notwithstanding seal, 196.
that consideration for mortgage be valuable, 4674.
restoration by drunkard on disaffirmance, 445, 445n.
by infant on disaffirmance, 346-351, 3817, 4665.
by lunatic on disaffirmance, 384-386, 3823.
by married woman on disaffirmance, 423, 423n.
by municipality of amount received from void bonds, 617, 617n.
of consideration for Sunday contract, 1097.
on rescission, 2435-2438.
rights in personalty, 244, 244n.
seal does not import consideration for contract in restraint of trade, 197, 197n.
obviates necessity at common law, 196.
security of debt of third person as consideration for chattel mortgage, 4808.
services as consideration, 240, 240n.
severable illegal consideration, 249.
signing note as surety for grantor of deed, 3849.
smaller sum in lieu of larger ascertained debt, 223.
statutory presumption from seal, 198, 198n.
from writing, 198n.
subsequent defeasance, 4648.
sufficiency of statement, 247n.
sufficient consideration, 209, 210.
surrender of note as consideration for chattel mortgage, 4807.
time of payment under chattel mortgage, 4815.
to support waiver of right of redemption, 4656.
whom must move, 252.
trouble as consideration, 3936.
unconscionable contracts, 159, 210.
unreal, 224, 1890, 1890n.
valid entire consideration as upholding severable illegal promise, 249.
valuable consideration, 207, 242n, 3849.
though inadequate, 3849.
value, 209, 209n.
voluntary conveyance lacking, 3852.
promise under seal, 196.
subscription, 227-230.

[References are to Sections.—Vols. 1, §§ 1-637; 2, §§ 645-1846; 3, §§ 1855-2807; 4, §§ 2830-3919; 5, §§ 3930-5117; 6, §§ 5125-6299.]

CONSIDERATION—*Continued.*
want as provable in equity notwithstanding seal, 196.
in general, 253, 253n.
in promise under seal, 196, 196n.
when presumed, in general, 196.
whether new consideration essential to warranty of goods sold, 5002.
pre-existing debt valuable consideration for chattel mortgage, 4807.
yielding possession of realty as sufficient consideration, 245.

CONSIGNEE,
See CARRIERS; MONEY RECEIVED.

CONSIGNOR,
See CARRIERS.

CONSPIRACY,
See BOYCOTT; INTERFERENCE BY THIRD PERSONS; LABOR UNIONS; MONOPOLIES; RESTRAINT OF TRADE; STRIKE.

CONSPIRACY TO DEFRAUD,
See FRAUD.

CONSTABLE,
See SHERIFF.
want of consideration for agreement, 215, 215n.

CONSTITUTIONAL CONVENTION,
impairment of valid contract of exemption, 2757.

CONSTITUTIONAL LAW,
See IMPAIRMENT OF CONTRACTS; POLICE POWER.
amendment limiting municipal indebtedness as retroactive, 620n.
contract violative of Federal constitution as illegal, 687.
determination of public policy, 651, 651n.
due process of law as necessary in case of liquors kept for unlawful sale, 267n.
intrastate commerce excluded from federal supervision, 914.
liberty to contract as constitutional right, 2781.
not absolute, 2772.
limitations on exercise of police power, 2779.
may render object of contract illegal, 646.
monopolies, 889.
power of sovereignty to contract to be exercised in accordance, 263, 263n.
to contract as subject to restriction, 2772.
provision permitting suit against state as not self-executing, 263n.
regulation of carrier's compensation, 3316.
requirement of contractor's bond as class legislation, 3796.
right to contract as property right, 2781.
Sherman anti-trust act, 906, 914.
special statute providing for written contracts to compensate one for procuring realty purchaser, 1261n.
state anti-trust laws, 907, 908.
regulation of employment of infants, 305n.
statute compelling arbitration, 2942.
concerning payment of wages, 673.
making criminal rebate of insurance premium, 4131.
preventing ticket brokerage or scalping, 3322.
providing for separate accommodations for carriage of colored people, 3310.

[References are to Sections.—Vols. 1, §§ 1-637; 2, §§ 645-1846; 3, §§ 1855-2807; 4, §§ 2830-3919; 5, §§ 3930-5117; 6, §§ 5125-6299.]

CONSTITUTIONAL LAW—*Continued.*
regulating interstate shipment of live stock, 3298.
Sunday laws, 925n.
United States Supreme Court final arbiter as to meaning, 263n.
violative custom as illegal, 1688.
when equal protection clause not infringed, 2772.

CONSTRUCTION CONTRACTS,
See BUILDING, CONSTRUCTION AND WORKING CONTRACTS.

CONSTRUCTION OF CONTRACTS,
See INTERPRETATION AND CONSTRUCTION.

CONSTRUCTIVE ACCEPTANCE,
See BILLS AND NOTES; OFFER AND ACCEPTANCE.

CONSTRUCTIVE CONTRACTS,
See IMPLIED CONTRACTS.
conversion of money deposited on Sunday for safe keeping, 943.
defined, 18.

CONSTRUCTIVE DELIVERY,
See BAILMENTS; CARRIERS; CHATTEL MORTGAGES; DEEDS AND CONVEYANCES; DELIVERY; FRAUDS, STATUTE OF; MORTGAGES; SALES.

CONSTRUCTIVE DURESS,
See DURESS; UNDUE INFLUENCE.

CONSTRUCTIVE FRAUD,
See FRAUD.
presumption from confidential relation, 74, 75.
what constitutes, 75.

CONSTRUCTIVE KNOWLEDGE,
See NOTICE.

CONSTRUCTIVE NOTICE,
See NOTICE.

CONSTRUCTIVE TRUST,
See TRUSTS.
as not within statute of frauds, 1256.

CONTAGIOUS DISEASE,
See HEALTH.
carrier not required to carry those infected, 3307.
carrier's duty to protect passenger, 3312.
excuse for nonperformance of contract, 1906.

CONTEMPORANEOUS AGREEMENT,
See INTERPRETATION AND CONSTRUCTION; MERGER; PAROL EVIDENCE.

CONTEMPT OF COURT,
See COURTS.
bidder at judicial sale, 1343.
foreclosure sale while injunction in force, 2541.

[References are to Sections.—Vols. 1, §§ 1-637; 2, §§ 645-1846; 3, §§ 1855-2807; 4, §§ 2830-3919; 5, §§ 3930-5117; 6, §§ 5125-6299.]

CONTESTS,
See GAMING.
validity of prize contest, 1022.

CONTINGENCY,
See FUTURE EVENTS.
application of statute of frauds where contract dependent, 1280, 1280n, 1284, 1285, 1286, 1287n.
failure of consideration, 2049n.
instrument payable on contingency as not negotiable, 3376.
parol evidence to show obligation dependent, 1637.
promisor's implied agreement when performance dependent, 2041n.
release upon happening of uncertain future event, 2057.
specific performance where contract depends on contingency, 2312.

CONTINGENT CONSIDERATION,
See CONSIDERATION.

CONTINGENT FEE,
See ATTORNEY'S FEES; CHAMPERTY AND MAINTENANCE; ILLEGAL CONTRACTS; LOBBYING CONTRACTS.

CONTINGENT INTEREST,
subject of mortgage, 4685.

CONTINGENT LIABILITY,
consideration for chattel mortgage, 4808.

CONTINUING CONSIDERATION,
See CONSIDERATION.

CONTINUING CONTRACTS,
option to terminate, 1871.
partial and temporary breach, 2142.
prospective damages, 2141, 2142.
running of limitations, 2661.
specific performance, 2322.
total breach, 2142.

CONTINUING GUARANTY,
See GUARANTY AND SURETYSHIP.

CONTRABAND OF WAR,
See MARINE INSURANCE.
carriage of goods, 3190, 3252.
furnishing belligerent with contraband articles, 4469.
what are contraband articles, 4469n.

CONTRACT AT WILL,
interference by third persons, 2693.

CONTRACTORS,
See BIDS; BUILDING, CONSTRUCTION AND WORKING CONTRACTS.

CONTRACTORS' BONDS,
See BONDS.
abandonment of work, 3543.
action by third persons, 3799.
on bond, 3804.

[References are to Sections.—Vols. 1, §§ 1–637; 2, §§ 645–1846; 3, §§ 1855–2807; 4, §§ 2830–3919; 5, §§ 3930–5117; 6, §§ 5125–6299.]

CONTRACTORS' BONDS—*Continued.*
as indemnity to city, 3548.
bonds executed to wrong obligees, 3803.
conditions in bond affording right of action, 3799.
consideration, 3500, 3802.
contribution between cosureties, 3798.
discharge of sureties, 3798n.
duty to execute, 3542.
effect of alterations to release surety, 3547.
of conduct of obligee, 3801.
of failure of sureties to qualify by affidavit, 3797.
of fraud in securing contract, 3800.
of illegality of contract, 3800.
of inclusion of other than statutory conditions, 3797.
of payment before completion of work, 3542, 3798.
of provision requiring production of laborers' and materialmen's receipts, 3543.
on liability of surety of prejudicial changes in contract, 3798.
essential recitals, 3545.
execution in conformity with statute, 3542.
exemption of public property from mechanic's lien, 3548.
express promise to pay for materials as essential, 3798.
extension of liability on bond against liens, 3549.
for city work, 3543.
general statement of liability, 3795.
inurement to third persons, 3799.
liabilities of accommodation sureties, 3798.
liability for costs, 3798n.
for premium, 3795.
of obligor for debts made by subcontractor, 3544.
of surety limited by penalty set out in bond, 3798.
not extended by implication, 3546.
merely collateral agreement to contract, 3795.
necessity of notice to surety of default, 3547.
notice as condition to suit on bond, 3804.
of acceptance, 3798.
to surety of default, 3547.
parties entitled to sue, 3796.
to action, 3804.
performance by sureties on death of contractor, 3798.
privity between beneficiaries and obligee, 3802.
protection of laborers and materialmen on public work, 3548.
release of surety by extension of time, 3547.
by material changes in contract, 3547.
by unauthorized payment, 3542.
right of action by beneficiary, 3804.
of city to demand though not required by statute, 3544, 3795.
of contractor to plea of ultra vires against city, 3543.
of employé to accept guaranty in lieu of bond, 3542.
of materialmen and laborers to sue on bond, 1418, 1418n.
rights and liabilities of sureties, 3547, 3798.
of laborers and materialmen, 3544, 3545.
of subcontractor not affected by acts of owner, 3801.
of sureties on abandonment by contractor, 3543.
of third persons, 1418, 3544.
right to enforce where executed to wrong obligee, 3803.
to sue dependent on completion of work, 3797.
scope in case of public buildings, 3795.
statutory provisions, 3796.
surety's obligation enforcible where conditions precedent complied with, 3547.
where work of public nature, 3542.

[References are to Sections.—Vols. 1, §§ 1-637; 2, §§ 645-1846; 3, §§ 1855-2807; 4, §§ 2830-3919; 5, §§ 3930-5117; 6, §§ 5125-6299.]

CONTRACTS,
See ALTERATION; BREACH; CANCELATION; CERTAINTY; CONSIDERATION; DAMAGES; DISCHARGE BY AGREEMENT; EVIDENCE; FRAUD; ILLEGAL CONTRACTS; IMPAIRMENT OF CONTRACTS; IMPLIED CONTRACTS; IMPOSSIBILITY OF PERFORMANCE; INTERFERENCE BY THIRD PERSONS; INTERPRETATION AND CONSTRUCTION; MERGER; MISREPRESENTATION; MISTAKE; MODIFICATION; OFFER AND ACCEPTANCE; PAROL EVIDENCE; PARTIES TO CONTRACT; PERFORMANCE; POLICE POWER; QUASI CONTRACTS; REFORMATION; RESCISSION; SPECIFIC PERFORMANCE, AND SUBSTANTIVE HEADS.
agreement, 4.
breach of agreement to execute, 2219, 2219n.
classification, 14-19, 1355.
concurrence of agreement and obligation, 6.
definition, 1, 1n.
development of law of contract, 11, 12.
essential elements, 7.
how contracts may originate, 13.
importance and place of contract in law, 10.
obligation, 5.
quasi contracts, 2.
rights in personam and in rem, 2685.
statutory obligations, 3.

CONTRACTS OF RECORD,
See QUASI CONTRACTS.

CONTRACTS OF SALE,
See FRAUDS, STATUTE OF; SALES; VENDOR AND PURCHASER.

CONTRACT TICKETS,
See CARRIERS; TICKETS.
definition, 53.
what law governs, 1195.

CONTRADICTION,
See INTERPRETATION AND CONSTRUCTION; PAROL EVIDENCE.

CONTRIBUTION,
See GUARANTY AND SURETYSHIP; JOINT AND SEVERAL CONTRACTS; MARINE INSURANCE; PARTNERSHIP.
action at law by surety, 1394n, 1491.
actual payment as condition precedent, 1393n, 1394n, 1491.
copartners, 1394, 1490n, 4912.
different sets of sureties, 1491n.
enforcement by partner expending money for lobbying, 1054.
of judgment paid against codefendant, 1490.
equitable nature of right, 1393, 1490, 1491n.
fixed and positive obligation essential, 1490.
fraudulent grantees, 1394n.
ground rent, 1394n.
implied contract, 1393, 1490, 1491.
insolvent surety, 1491.
insurers, 4326, 4339.
joint debtors, 1490.
tenants, 1394, 1394n.
tort feasors, 1394, 1394n.
liability of deceased surety's representative, 1491.
limitation in partnership relation, 4913.
members of unlawful combination, 898.
original contractors, 1394n, 1490.

[References are to Sections.—Vols. 1, §§ 1–637; 2, §§ 645–1846; 3, §§ 1855–2807; 4, §§ 2830–3919; 5, §§ 3930–5117; 6, §§ 5125–6299.]

CONTRIBUTION—*Continued.*
party making payment, 1393.
payment of barred claim, 1490.
of mortgage, 1394n.
of taxes, 1394n.
proof necessary, 1490n.
purchase-money liens, 1394n.
purchase of note by joint maker, 1490n.
right of partner to salary, 4914.
successive accommodation indorsers of negotiable paper, 1491.
sureties, 1394, 1482n, 1491, 3798.
tenants in common, 1394, 1394n.
voluntary payment of void obligation, 1490, 1491.

CONVERSATIONS,
See INTERPRETATION AND CONSTRUCTION; MERGER; MODIFICATION; OFFER AND ACCEPTANCE; PAROL EVIDENCE.
parol evidence to show conversation referred to in writing, 1645.

CONVERSION,
See TROVER AND CONVERSION.

CONVEYANCES,
See DEEDS AND CONVEYANCES; VENDOR AND PURCHASER.

CONVICT BOND,
See BAIL BONDS.
execution on Sunday, 945n.

CONVICTS,
See BAIL BONDS.
capacity to take and convey real property, 3834.
civil death, 266, 266n.
claim of county for hire as provable in bankruptcy, 1992.
impairment of contract of hire, 2723.
with convict, 2721.
limitation of actions, 2088, 2666.
recoupment on suit by state for services, 263.
right to sue and be sued, 266, 266n.
status, 266, 266n.

COPYRIGHT,
See AUTHORS; PUBLISHER.
impairment of state's contract to take out copyright, 2723.
monopoly given by federal government, 866.
police power of congress, 2780.
recovery for printing book after copyright secured by another, 655.
right of crown to grant, 887.
sale, 835, 835n, 4985.
specific performance of sale, 2319.

"CORNER,"
See FUTURES; GAMING; MARGINS; MONOPOLIES; RESTRAINT OF TRADE.
definition, 877, 877n.
validity, 877, 878.

CORPORATE BONDS,
See BONDS; CORPORATIONS.
as quasi negotiable, 3356.

[References are to Sections.—Vols. 1, §§ 1–637; 2, §§ 645–1846; 3, §§ 1855–2807; 4, §§ 2830–3919; 5, §§ 3930–5117; 6, §§ 5125–6299.]

CORPORATE BONDS—*Continued.*
assignee, 547.
authority of corporation to issue bonds, 3580.
bona fide holders, 3586.
constitutional limitations on right to issue, 3580.
coupon bonds, 3580.
coupons, 3587.
debentures, 3584.
delivery essential, 3580.
detachment of coupons from corporate bonds, 3587.
erroneous date, 3597.
error in name of corporation in signature, 3583.
formalities in execution, 3582.
in preparation and issuance, 3581, 3582.
general nature, 3580.
income bonds, 3584.
incomplete signatures, 3583.
indorsement, 574n.
inherent power to issue as security for borrowed money, 3580.
irredeemable, 3584.
issuance at discount for borrowed money as usurious, 973n.
in violation of charter or statute, 3580.
issued solely for corporate purpose, 3580.
kinds and classes, 3584.
method of drafting, 3583.
necessity that bond recite time and place of payment, 3585.
corporate name should appear in body of instrument, 3583.
negotiability appear on face of bond, 3585.
negotiability, 3356, 3585.
of coupons dependent on negotiability of bond itself, 3587.
official designation following signature of officers, 3583.
omission of special requirements in execution, 3581.
payment, 3587, 3588.
presumption of regularity of issuance, 3581.
priority among bonds of single issue, 3588.
purchasers, 3586.
refunding, 3584.
registration, 3584.
replacement of lost or destroyed bonds, 3588.
rights of bona fide purchasers of bonds issued below par, 3586.
running of limitations against coupons, 2661.
seal, 3582.
taxation, 2756.
to whom made payable, 3583.

CORPORATIONS,
See Corporate Bonds; Foreign Corporations; Municipal Corporations; Public Corporations; Public Quasi Corporations; Public Service Corporations; Quasi Public Corporations; Ultra Vires Contracts.
accommodation indorsement as ultra vires, 540, 3402.
accord and satisfaction with stockholder, 2082n.
acquisition of own stock to secure debt due, 547.
of stock in another corporation, 548.
action on subscription to stock of trust, 898.
acts must be performed as charter requires, 541.
adoption of promoter's contracts, 555, 555n.
agent for undisclosed principal, 551.
agreement concerning occupancy of offices, 749n.
to compensate stock agent valid, 549.
annual franchise tax as not provable in bankruptcy, 1992.
apparent scope of agent's authority, 549n.

[References are to Sections.—Vols. 1, §§ 1–637; 2, §§ 645–1846; 3, §§ 1855–2807; 4, §§ 2830–3919; 5, §§ 3930–5117; 6, §§ 5125–6299.]

CORPORATIONS—*Continued.*
appointment of receiver as breach of contract with officer or agent, 527n.
arrearages in salary of general manager as not provable in bankruptcy, 1992.
as fee simple owner, 545, 545n.
guarantor or surety, 3935.
joint tenant, 545.
not entitled to maintain action when not party to contract, 1408n.
partner, 483, 483n, 551, 551n.
assignment for benefit of creditors, 547.
as stockholder in another corporation, 548, 548n.
tenant in common, 545.
trustee of land, 545.
authority of president, 2889.
to execute chattel mortgage, 4776.
of superintendent, 2895.
to act as bailor or bailee, 2991.
to assign mortgage, 4730.
to issue bonds, 3580.
to mortgage chattels, 4775.
authorization of corporate mortgages, 4670.
bequest to corporation, 547.
borrowing money, 542.
breach of contract to issue stock, 2216.
building contracts, 3634, 3638.
burden of proving written contract not executed by authority, 544, 544n.
by-law limitation upon power of agent, 549n.
by-laws, 542n.
capacity as purchaser of property, 3933.
as vendor, 3832.
of de facto corporation to take mortgage, 4672.
of director or stockholder to take mortgage from corporation, 4672.
to execute mortgage, 4670.
to take mortgage, 4672.
charter as contract, 263n.
with state, 2794.
measure of powers, 540.
limitation on right to mortgage property, 4670.
claim for services as general manager as provable in bankruptcy, 1992.
of party as not defeated by participation in improper issuance of stock, 1085.
classification with reference to power to take and hold land, 545n.
collateral attack upon assignment, 547.
inquiry into existence of de facto corporation, 540n.
security in form of stock of another corporation, 548.
coming into existence after execution of contract appropriated, 457, 457n.
composition with creditors, 547.
concealment by director purchasing stock from individual owner, 534.
concurrent conditions in sale of stock, 2045.
conditions in subscriptions to stock, 1610.
contract beyond agent's power as not necessarily ultra vires, 556.
by stockholder for sale of vote, 749n.
by vendor of stock not to engage in business, 832n, 856n.
for passage of act validating mortgage, 1053n.
in excess of agent's known power, 573.
contracts in aid of other than charter purposes, 542.
prior to incorporation, 555, 555n.
with officers inducing breach of trust, 749.

[References are to Sections.—Vols. 1, §§ 1-637; 2, §§ 645-1846; 3, §§ 1855-2807; 4, §§ 2830-3919; 5, §§ 3930-5117; 6, §§ 5125-6299.]

CORPORATIONS—*Continued.*
contract terminated by dissolution, 2038.
to form as not enforcible, 2314.
with married woman for services, 402.
conversion of stock by pledgee, 2194.
court may authorize receiver to borrow money, 529.
creation, 540n.
and amendment of by-laws by custom or usage, 1739, 1741.
out of partnership does not legalize usurious firm contract, 961n.
custom to treat stock certificate as negotiable, 1774.
debts may be incurred, 542.
definition, 540, 556.
of implied power, 542.
delegation of authority need not be evidenced by seal, 544.
derivative nature of powers, 571.
directors as occupying fiduciary relation, 534, 534n.
may purchase stock from individual holder, 534.
directors, 2888.
and trustees select officers and agents, 549, 549n.
as agents, 549.
may exercise power to mortgage, 546.
disaffirmance by infant of purchase of stock, 309, 336, 336n.
dissolution as release of surety on bond, 3956.
of partnership by reason of forming succeeding corporation, 4952n.
terminates offer relating to property, 35.
distinction between incidental and implied powers, 542.
duties of president, 2889.
of treasurer, 2892.
as affected by custom or usage, 1743.
effect of custom or usage on right of officer to compensation, 1744.
of erroneous recital of name of corporation in deed, 3846.
of owning majority of stock in another corporation, 548n.
of usage on transaction of business at stockholders' meetings, 1739.
employment of attorney, 549.
estoppel, 550n.
to plead defense of ultra vires, 560, 560n.
exceptions to rule forbidding acquisition of stock in another corporation, 548.
execution of deeds, 3895.
of mortgage by president and secretary, 4776n.
exercise of power through agents, 3638.
expenses of realizing upon property at receiver's sale, 529.
express powers as contained in charter, 541, 541n.
extraterritorial contracts, 552-554.
failure to deliver stock, 2216, 2217, 2217n.
to return borrowed stock, 2217, 2217n.
fair dealing required of directors, 534, 534n.
foreign corporations, 552-554.
formalities in appointment of agent, 549.
formation to defraud creditors, 2553.
fraud in inducing purchase of stock, 72.
in obtaining stock subscription, 2428.
fraudulent prospectus inducing purchase of stock from individual owner, 533n.
general rules as to authority of officers, 2887.
gift of personalty to corporation, 547.
good faith of officers, 2886.
required of directors, 534, 534n.
guaranty as ultra vires, 540.
of bonds, 574n.

[References are to Sections.—Vols. 1, §§ 1–637; 2, §§ 645–1846; 3, §§ 1855–2807; 4, §§ 2830–3919; 5, §§ 3930–5117; 6, §§ 5125–6299.]

CORPORATIONS—*Continued.*
impairment of contracts, 2715, 2715n, 2718, 2720, 2721, 2722, 2725, 2726, 2727, 2731, 2732, 2733, 2733n, 2746, 2748, 2754, 2755n.
of exemption from taxation, 2758.
of stockholders' rights under reserved power of amendment, 2739.
implication to enlarge express powers, 541, 542, 542n.
implied authority of officers and agents, 549, 2885.
contracts, 543.
contract to repay money received, 1377n.
powers, 542, 542n.
of president as agent, 2889.
prohibition of power, 542n.
warranty on part of transferrer of stock, 132.
imposition of penalty for nonperformance of duty, 2748.
of personal liability on stockholders, 2740.
inadvertence in omission of seal, 544.
incidental powers, 542, 542n.
inclusion in power of lesser power of same character, 542, 542n.
indemnity contract to officer indorsing notes, 4008.
infant as corporator, 309.
injunction against breach of contract, 2553.
against exercise of franchise, 2545.
against illegal reduction of capital stock, 2554.
against making of usurious contract, 2512.
against stock manipulation, 2554.
against transfer of corporate stock, 2524.
against ultra vires acts, 2547, 2548.
consolidation, 2548, 2549.
against unauthorized lease, 2550.
against watering stock, 2554.
against wrongful issuance of preferred stock, 2554.
to compel continuance of stockholder's employment, 2515.
to control discretion of directors, 2551.
to protect franchise, 2545.
name and devices, 2552.
insurable interest of stockholder in property, 4062.
intermediate agents, 2895.
investment of assets in stock of another corporation, 548, 548n.
inviolability of charter rights, 2794.
joint or several nature of subscription contracts, 1480, 1481.
judicial notice of officers' authority, 2885.
knowledge by other party of contract's ultra vires nature, 544n.
laches as precluding relief from ultra vires contract, 563.
of stockholder in complaining of disposition of entire property, 583n.
law of agency as applicable to officers, 2886.
lease of property, 547, 547n.
legislative regulation, 2794.
lender of money need not supervise application, 574.
liabilities of directors and stockholders under Bankruptcy Act, § 16, 1998.
liability for money expended and work and material furnished, 543.
of receiver taking possession of leasehold estate, 1448n.
on promoter's contracts, 555, 555n.
lien of receiver's certificate, 529, 529n.
on stock by usage or custom, 1740.
limitations on power to mortgage property, 4670, 4776n.
limiting stock subscriber's liability, 547.
limit of liability in sale of stock void, 547, 547n.
manager, 2889.
managing agents, 2895.

[References are to Sections.—Vols. 1, §§ 1–637; 2, §§ 645–1846; 3, §§ 1855–2807; 4, §§ 2830–3919; 5, §§ 3930–5117; 6, §§ 5125–6299.]

CORPORATIONS—*Continued.*
manner of authorizing execution of mortgages, 4670.
may act as agent, 451.
meaning of "franchise," 576n.
of "surplus," 1846.
membership of infant, 309, 309n.
mental incapacity of agent, 382n.
merger, 549.
mistake in omission of seal, 544.
mortgage of after-acquired property, 4693.
municipal bonds issued under void stock subscription, 609.
nature of ultra vires contract, 272.
necessity as basis of implied power, 542, 542n.
for recital that seal is corporate seal, 3898.
of seal, 544, 544n.
to assignment of mortgage, 4730.
to chattel mortgage, 4776.
that contract be within powers, 3634.
nominal damages on breach of agreement to deliver stock, 2122.
nonassignability of contract to exploit invention, 1436n.
nondisclosure in procurement of stock subscription, 132.
not bound by contracts made by stockholders, 2553.
officer may deal with corporation, 534, 534n.
officers as agents, 549, 549n.
in general, 2885-2895.
required to acknowledge deeds, 3902.
of what charter consists, 540n.
one corporation as not liable on contract of another, 549.
not agent of another, 549.
oral promise by stockholder to pay corporation debt, 1227.
of officer to pay for material furnished, 1238n.
order winding up company as notice to employés of discharge, 2036.
parties entitled to raise question of ultra vires, 564, 564n.
to deeds, 3946.
party affixing seal, 544, 544n.
not entitled to question corporate capacity of debtor, 540n.
payment in stock of another corporation, 548.
perpetual succession, 542n.
personal liability of agent on ultra vires contract, 463.
place of tender of stock bought, 1962.
pledge of property by receiver, 3035.
of stock, 3034, 3040, 3060.
police power, 2794.
power of directors to mortgage property, 4670.
powers not inherent, 571.
of president, 2889.
inferred from custom or usage, 1742.
of vice-president, 2890.
power to acquire and hold personalty, 547, 547n.
to act as agent, 551, 551n.
to appoint agent, 549, 549n.
to contract, 272, 540, 540n.
to convey land, 542n, 547, 547n.
or lease property for benefit of officer or stockholder, 3832.
to execute bond, 547, 547n.
chattel mortgage, 547, 547n.
note or draft, 547, 547n.
to make assignment for benefit of creditors with preference, 547, 547n.
composition with creditors, 547, 547n.
to mortgage property, 546, 547, 547n.

[References are to Sections.—Vols. 1, §§ 1–637; 2, §§ 645–1846; 3, §§ 1855–2807; 4, §§ 2830–3919; 5, §§ 3930–5117; 6, §§ 5125–6299.]

CORPORATIONS—*Continued.*
to purchase and hold stock in another corporation, 548, 548n.
own stock, 547, 547n.
to sell and dispose of personalty, 547, 547n.
to take and hold land, 542n, 545, 545n.
by mortgage, 546.
preservation of property by receiver, 529.
president, 2889.
presumption of authority of secretary to assign debt, 1465n.
of power to take and hold land, 545n.
that contract is within power, 542.
that seal was attached by competent authority, 544n.
that written contract was executed by authority, 544, 544n.
primary franchise, 576n.
private distinguished from quasi public corporation, 529, 529n.
proof required of assignee, 1465.
provision for remedy for nonperformance of duty, 2748.
in by-laws for arbitration of disputes, 726.
public necessity justification of receiver's certificate, 529n.
purchase of patent, 547.
of stock by infant, 309, 309n.
purchasers of paper chargeable with notice of statutory limitations, 3462.
ratification by directors in violation of trust, 534n.
of acts of agent, 456, 457, 457n, 2895.
of secretary, 2891.
of mortgage by directors, 4670.
of president's acts, 2889.
of promoter's contracts, 555, 555n.
of purchase of stock while infant, 325.
of ultra vires act, 562, 562n.
of unauthorized agent's acts, 550, 550n.
of void act, 26n.
receiver for insolvent nongoing corporation, 527.
receiver's certificate, 529, 529n.
recital in testimonium clause, 3895.
recovery for public work when member belongs to city council, 708n.
relation of officers to corporation, 749n, 2886.
removal of members, 542n.
reserved power of state to amend or repeal charter, 2733, 2733n, 2734, 2737, 2739, 2757, 2771, 2772.
resulting trust against corporation, 505n.
revival of liability of surety on bond, 3956.
right of guaranty of corporation to manufacture and sell liquors, 540.
of pledgee to vote stock, 3040.
of restraint against rival corporation, 905.
to submit to arbitration, 2944.
rule governing sales of commercial paper as applying to sale of stock, 132.
running of limitations against calls for subscriptions, 2661.
sale by agent of liquor to brothel, 689.
of franchise, 547, 547n.
of good will as consideration for promise, 244, 244n.
of stock as within statute of frauds, 1292, 1292n.
or transfer of stock as consideration for promise, 244.
satisfaction in form of stock of another corporation, 548.
seal, 542n, 544, 544n.
on commercial paper, 3386.
secondary franchise, 576n.
secretary, 2891.
security in form of stock in another corporation, 548.
several contract of stockholders, 1474.

[References are to Sections.—Vols. 1, §§ 1 637; 2, §§ 645–1846; 3, §§ 1855–2807; 4, §§ 2830–3919; 5, §§ 3930–5117; 6, §§ 5125–6299.]

CORPORATIONS—*Continued.*
of subscription contract for stock, 1480, 1481.
specific performance against seller of stock to bona fide purchaser, 285.
in general, 2297, 2314.
of contract to deliver stock, 2282, 2319, 5109.
speculation, 547.
state alone can question right to hold real estate, 545n.
may enjoin ultra vires acts, 2547, 2550.
statements and reports as fraudulent representations, 88.
statute authorizing condemnation of stock, 2741.
statutory restrictions upon powers, 545, 545n, 571.
stock as not "goods, wares, and merchandise," 1292.
certificate as quasi negotiable, 1774, 3360.
stockholder may enjoin ultra vires acts, 2548, 2550, 2554.
owing for stock as debtor, 547.
stockholders select or appoint directors, 549.
stockholder who has not paid for stock as debtor, 547.
subject to usury laws, 981.
subordinate agents, 2895.
subscription to stock by municipality, 609, 609n.
of another corporation, 548, 548n.
substantial performance of consolidation contract, 1879.
of contract giving right to buy stock, 1879.
sufficiency of assignment of claim, 1465n.
suits by and against corporation in corporate name, 542n.
superintendent, 2895.
surety on attachment bond, 3526.
suretyship as ultra vires, 540.
to manufacture, may buy to keep up stock during repairs, 547.
transfer by infant of shares of stock, 309.
of good will need not be under seal, 544.
of realty to corporation without power to take, 545n.
treasurer, 2892.
ultra vires contracts, 540, 556-564, 645.
unpaid stock subscription as provable in bankruptcy, 1992.
unsealed contract under curative statute, 544.
usages as to ownership of dividends, 1745.
use of seal as not required, 544, 544n.
on deed, 3898.
vacation pay of employés provable in bankruptcy, 1992.
vice-president, 2890.
want of consideration for contract of corporation with president, 215.
to pay subscription of promisor, 215n.
watering stock ultra vires, 2554.
what law governs capacity to contract, 1128.
subscription, 1120.
when contract within scope of powers, 272.
defense of ultra vires not available, 544n.
who may enforce agreement to pay debts of copartnership, 1421.
work and labor contract not in writing, 544n.

CORRECTION,
See Reformation.

CORRESPONDENCE,
See Offer and Acceptance.

CORRUPTION IN OFFICE,
See Illegal Contracts; Lobbying Contracts; Officers.
contracts tending, 706-713.
contracts for materials, 708.

[References are to Sections.—Vols. 1, §§ 1–637; 2, §§ 645–1846; 3, §§ 1855–2807; 4, §§ 2830–3919; 5, §§ 3930–5117; 6, §§ 5125–6299.]

CORRUPTION IN OFFICE—*Continued.*
indemnity bond, 710.
influencing appointments to office, 711.
interest of public official, 707.
location of public buildings, 709.
payment of campaign expenses, 712.

COSTS,
See JUDGMENT; TRIAL.
agreement by proponents of different wills, 719.
as covered by employers' liability insurance, 4406, 4406n.
awarded successful defendant in slander suit as not within Bankruptcy Act, § 17, exception 2, 1995.
breach of lessee's covenant to pay taxes, 2238.
certainty of award by arbitrators, 2965, 2965n.
criminal prosecution as not tax within Bankruptcy Act, § 17, exception 1, 1995n.
effect of tender, 1955, 1974.
extent of liability of person agreeing to pay, 1415n.
liability of bank for costs of unsuccessful suit against indorser, 2212.
of surety on contractor's bond, 3798n.
of arbitration, 2978.
attachment as provable against bankrupt debtor, 1992.
prosecution as released by convict's discharge in bankruptcy, 1991n, 1994n, 1995n.
provision in instrument for payment on default as not usurious, 975.
in negotiable instrument, 3378, 3378n.
recovery by insured, 4340n.
on indemnity contract, 4011.
tender after action begun, 1960, 1963.
after time fixed for payment as mitigatory fact, 1963.

COTENANTS,
See JOINT TENANCY; TENANCY IN COMMON.

COTTON,
sufficiency of description of cotton crop covered by chattel mortgage, 4782.

COUNSEL,
See ATTORNEYS AT LAW; CHAMPERTY AND MAINTENANCE.

COUNTERCLAIM,
See SET-OFF AND COUNTERCLAIM.

COUNTERFEIT BANK NOTES,
See PAYMENT.
receipt of counterfeit notes by bank in payment, 1935.

COUNTERFEIT MONEY,
See PAYMENT.
payment in counterfeit money, 1935.
recovery of money paid for larger sum of counterfeit money, 1067.

COUNTER OFFER,
See OFFER AND ACCEPTANCE.

COUNTIES,
See COUNTY BONDS; MUNICIPAL CORPORATIONS; TOWNS.
agreement before appointment as treasurer as to disposition of fees, 711n.
answer of excessive indebtedness in suit on warrant, 633.

[References are to Sections.—Vols. 1, §§ 1–637; 2, §§ 645–1846; 3, §§ 1855–2807; 4, §§ 2830–3919; 5, §§ 3930–5117; 6, §§ 5125–6299.]

COUNTIES—*Continued.*
apportionment of taxes collected between city and county, 2755.
board can not bind county to maintain hospital forever, 603, 603n.
bond of contractor for public work, 3544.
bridge built under void contract, 606, 606n.
change in law regarding power to contract, 2762.
claim for convict labor as provable in bankruptcy, 1992.
combination of banks to obtain public funds, 763.
county orders as tender, 1958.
creation distinguished from that of municipality, 615n.
effect of exceeding limit of indebtedness, 637.
employment by board of alienist in homicide case, 601n.
estoppel by illegal compromise of action at law, 615.
to recover expenditures from official, 615, 615n.
illegal payments, 615.
immunity from estoppel, 615.
impairment of charter, 2733.
of contracts, 2718, 2721, 2723, 2724.
imputation of laches, 2652.
injunction against anticipation of tax levy, 2572.
liability for negligence of contractor on public highway, 3544.
limitation of actions, 2671.
location or relocation of county seat, 2723.
official appointments beyond term of board, 603.
operation of estoppel against county, 615.
permission to maintain railroad at illegal grade, 2557n.
power to borrow money, 616.
public quasi corporation, 600.
restraining order against commissioners for infringement of patent, 263n.
statute prohibiting interest on warrants, 2763.
subdivision of state, 615n.
taxation, 2755.
valid tax impressed with trust, 2572.
vote for free turnpikes does not increase indebtedness beyond limit, 630n.
want of consideration for agreement with assistant clerk, 215.
warrant in excess of limit of indebtedness, 633.

COUNTY BONDS,
See Bonds; Counties.
estoppel to assert invalidity of bonds, 618n.
petition on bond issued before limit was exceeded, 637.
refunding bonds not included in limitation of indebtedness, 633.
running of limitation against interest on bonds, 2661.
sale or transfer of negotiable bonds as valuable consideration, 244.
time for delivery of bonds as time for determining indebtedness, 630.

COUPON BONDS,
See Bonds.
assignment of coupons, 3511.
corporation, 3580.
coupons to corporate bonds, 3587.
to municipal bonds, 3560, 3567.
definition of coupon, 3587.
detachment of coupons from corporate bonds, 3587.
effect of detachment of coupons on negotiability, 3509.
excution of coupons to municipal bonds, 3564.
negotiability of coupons, 3356, 3360, 3509, 3567, 3587.
pledge, 3034.

[References are to Sections.—Vols. 1, §§ 1–637; 2, §§ 645–1846; 3, §§ 1855–2807; 4, §§ 2830–3919; 5, §§ 3930–5117; 6, §§ 5125–6299.]

COUPON TICKETS,
See CARRIERS; TICKETS.
condition that detachment renders void, 3324.

COURSE OF DEALING,
See CUSTOMS AND USAGES.

COURSES AND DISTANCES,
See BOUNDARIES; DEEDS AND CONVEYANCES.
descriptions in deeds, 3858.

COURT HOUSE,
See COUNTIES.
bonds to erect or repair, 3561.

COURTS,
See JUDGMENT; QUESTIONS OF LAW; TRIAL, AND SUBSTANTIVE HEADS.
adjudication of all questions in cause, 2499.
agreements ousting jurisdiction, 725-730, 2941n, 4315.
application of common law in Federal courts, 1189n.
as closed against alien enemy by war, 265n.
authority to bind ward's estate, 523, 523n.
disobedience of injunction as contempt, 2617.
effect of adoption of usage, 1695.
erroneous decision as not conferring vested right, 685n.
indirect contempt by disobeying injunction, 2617.
injunction against judgment for want of jurisdiction, 2505.
by federal court against action in state court, 2501.
jurisdiction not created by contract, 2589.
of appellate court to grant injunction, 2585, 2585n.
of application for receiver's certificate, 529n.
of federal court to grant injunction, 2586.
of inferior court to grant injunction, 2587.
of parties in suit for injunction, 2588.
over assignee of contract with receiver, 528n.
over awards, 2942.
to decree specific performance, 2278, 2339.
to grant injunction in general, 2584-2588.
to permit minor's guardian to exercise ancestor's option, 523.
to reform contracts, 2366, 2384.
meaning of "jurisdiction," 2584.
mistake relative to court order as mistake of fact, 113n.
objection by demurrer to want of jurisdiction, 2391.
power to modify valid contracts, 4648n.
preference between courts of concurrent jurisdiction, 2499.
receiver as officer, 527, 527n.
right of alien to sue, 265, 265n.
of foreign government to sue and be sued, 264, 264n.
suits by state, 263.
by United States, 263, 263n.
will not give effect to fraud practiced on them, 720.

COVENANTS AND CONDITIONS,
See CHATTEL MORTGAGES; CONDITIONAL SALES; CONDITIONS CONCURRENT; CONDITIONS PRECEDENT; CONDITIONS SUBSEQUENT; COVENANTS RUNNING WITH LAND; DEEDS AND CONVEYANCES; INTERPRETATION AND CONSTRUCTION; LEASES; MORTGAGES; RESTRAINT OF TRADE; WARRANTY.
abandonment of restriction, 2510, 2529.
alternative promise, 1918.

[References are to Sections.—Vols. 1, §§ 1 637; 2, §§ 645–1846; 3, §§ 1855–2807; 4, §§ 2830–3919; 5, §§ 3930–5117; 6, §§ 5125–6299.]

COVENANTS AND CONDITIONS—*Continued.*
amount paid to discharge incumbrance, 2245.
appreciation in value result of breach of restriction, 2528.
architect's or engineer's certificate of approval, 1601, 1602.
assignee may enforce restriction, 2528.
assumption by assignee of lease, 4574.
bond discharged by release, 2061.
breach of covenant for quiet enjoyment by lessor, 2232.
to allow easement, 2246.
to arbitrate, 726n, 2229.
to continue partnership for fixed period, 2204.
to insure, 2237, 2237n, 4564.
to pay taxes by lessee, 2238.
to repair leased premises, 2235, 2235n.
of independent and dependent covenants, 2047, 2049.
of lessor's covenant for quiet enjoyment, 2239, 4560.
of seizin as to land included by mistake, 2252.
in deed to third person, 2251.
when consideration not all paid to grantor, 2254.
of warranty on exchange of property, 2263.
on purchase from agent, 2254.
buildings and improvements under leases, 4561.
burden of proof on breach of covenant against incumbrances, 2249.
of proving payment of incumbrance, 2250.
cancelation of restrictive covenant constituting cloud on title, 2418n.
certainty of conditions in leases of estates for years, 4580.
claim for improvements, 2264.
condition against assignment of leased premises, 4575.
conditional covenant to renew lease, 4558.
sales, 1587-1600, 4995.
condition distinguished from accord, 2068.
in award, 2970.
precedent to full damages for breach of seizin, 2251.
conditions as to arbitration, 1586.
in deeds, 3875, 3876.
in insurance policies, 1581, 1582.
in subscriptions, 1609.
to stock, 1610.
precedent in case of vendor and purchaser, 1583-1585.
consideration for covenant for repairs, 4565.
in leases, 4556.
construction of conditions and warranties, 1838.
of covenants as dependent or independent, 1547, 1576, 1578, 1579, 2047, 2049, 4556.
in leases, 4556.
of implied covenants, 1533n.
of quiet enjoyment and seizin together, 2254.
contingent limitation in lease, 4531.
continuance of incumbrance, 2246.
control of general by special covenant, 3883.
covenant against assignment and subletting, 4575.
against incumbrance as real covenant, 2267n.
against incumbrances, 3885.
as one of indemnity, 2249.
by corporation need not be under seal, 544.
by person to pay money to himself and others void, 1900, 1900n.
by railroad to establish sidings and turn-outs for private use, 581, 581n.
by street railroad to stop trains at private crossing, 581n.
defined, 3882, 4555.
covenantee parting with entire interest in land, 2255.

[References are to Sections.—Vols. 1, §§ 1-637; 2, §§ 645-1846; 3, §§ 1855-2807; 4, §§ 2830-3919; 5, §§ 3930-5117; 6, §§ 5125-6299.]

COVENANTS AND CONDITIONS—*Continued.*
covenant for seizin and right to convey, 3884, 3887.
in mortgage amounting to easement, 4626.
not to engage in business, 796n, 799, 810, 814, 815, 832, 848, 853, 2031, 2523, 4562.
to sue as equivalent to release, 2056, 2056n.
to sue as extinguishment of right of action, 2056n.
to sue joint obligor, 1485, 2056, 2082.
to sue joint tort feasor, 1485n, 2064, 2064n.
to sue sole obligor, 2082.
on sale of secret process, 834n.
covenants running with land collateral covenant, 1448.
covenant to insure distinguished from insurance, 4029.
leased premises, 2237, 4564.
to repair as not covering personal injury or death, 2113n.
to stand seized, 3842.
creation of covenant by deed-poll, 4555.
of express covenants in leases, 4555.
damages for breach of covenant against incumbrance, in general, 2244-2250.
of seizin, in general, 2251-2257.
of quiet enjoyment, 2258.
of warranty, in general, 2252, 2258-2265.
defective title, 2428.
definition of incumbrance, 3885.
of mutual condition, 1576.
delivery and payment for goods concurrent conditions, 1587, 5041.
dependent covenants, 1576, 1578.
discharge of covenant by subsequent law, 1901.
of incumbrance by covenantee, 2262.
distinction between express and implied covenants, 4555.
dower as breach of covenant against incumbrances, 2249.
duty of assignee of lease to fulfill covenants, 4574.
of covenantee to mitigate damages, 2261.
effect of want of covenant to repay money on question of conditional sale, 4651n.
encroachment of buildings as breach of covenant against incumbrances, 2247.
enforcement of incumbrance not attempted, 2249
enforcement of restrictive covenant when complainant guilty of breach, 2528.
estoppel of married woman by warranty, 426.
eviction, 2258, 2259, 2261, 2264, 2265, 2267n.
by paramount title, 2240, 2251.
failure of lessee collecting insurance to covenant to rebuild, 2237.
of party seeking specific performance to perform covenants, 2331.
of title as to one of several parcels, 2252, 2253.
to part of tract, 2252.
to fully perform, 1606-1608.
foreclosure of mortgage, 2261.
fulfillment of covenant by lessor of grain elevator, 1914.
grantee not required to advance money to pay mortgage, 2261.
implied condition of inspection of notes sold, 5008.
covenant of quiet enjoyment, 4559.
on sale of good will, 826n.
covenants, 4555.
for title, 3883.
independent covenants, 1576, 1579.
indorsee of notes transferred before eviction, 2267n.
inextinguishable incumbrance, 2246.
injunction against breach of covenant not to engage in business, 855, 855n.

[References are to Sections.—Vols. 1, §§ 1–637; 2, §§ 645-1846; 3, §§ 1855–2807; 4, §§ 2830–3919; 5, §§ 3930–5117; 6, §§ 5125–6299.]

COVENANTS AND CONDITIONS—*Continued.*
against continuous breach of covenant, 2488.
against criminal breach of covenant, 2510.
to enforce negative covenant, 2528n.
restrictive covenant, 2528, 2528n.
intention of parties determines independent or dependent nature, 2047.
joinder of quiet enjoyment with seizin, 2254.
joint or several nature of covenant, 1478, 1478n.
judgment for incumbrance paid after judgment for nominal damages, 1985.
kinds of covenants, 1576, 4555.
leaseholds as encumbrances, 3885.
legal covenants in divisible contract as enforcible, 1070.
liability of trustee for breach of seizin, 2251.
on unsigned covenant, 4555.
limitation on use of premises, 4562.
mitigation of damages for breach of covenant against incumbrances, 2249.
mutual promises, 1576, 1580.
naked promise to repair leased premises, 4565.
nature of covenants in mortgage, 4626.
of implied covenants, 4555.
negativing covenant against incumbrances, 2249.
nonpayment of incumbrance, 2249.
obligation on evicted grantee to redeem, 2261.
opportunity to remove incumbrance or defect of title, 2261.
parol covenant as not binding when writing required, 647.
evidence of question of damages for breach of seizin, 2256, 2257.
to establish conditions precedent, 1636-1639.
to negative breach of seizin, 2257.
partial failure of title, 2260.
particular form of words as not essential to create covenant, 4555.
parties to action on joint or several covenant, 1478n.
payment of debt in mortgage, 4627.
of insurance under mortgage, 4630.
of taxes on leased premises, 4566.
under mortgage, 4629.
perfection of title by purchaser, 2259.
personal covenants connected with covenant of warranty, 2255.
covenant to support grantor not assignable, 1436, 1436n, 1449n.
liability on mortgage, 4706.
obligation in covenant of warranty, 1435n.
petition for injunction to enforce covenant, 2338.
possession of covenantee not disturbed, 2255, 2255n, 2261.
of mortgaged chattels, 4835.
promise conditional on approval of promisor, 1603-1605.
purchase of outstanding title, 2255, 2262.
quiet enjoyment as implied under lease, 4559.
quitclaim deed by covenantee, 2259.
recovery by subsequent purchaser for breach of warranty, 2259.
re-entry by grantor after damages for breach of seizin, 2251.
refusal of tenant to accept renewal, 4558.
reliance on remedy or condition, 1580.
remote grantor liable for breach, 2381.
renewal of lease, 4557.
repair of leased premises, 4565.
restriction not enforcible when inequitable, 2528, 2529.
restrictions as to use of lands conveyed, 3877.
restrictive covenants illustrated, 2529.
return of property in good condition less wear and tear, 4565.
right of action by covenantee after reconveyance, 2259.

[References are to Sections.—Vols. 1, §§ 1–637; 2, §§ 645–1846; 3, §§ 1855–2807; 4, §§ 2830–3919; 5, §§ 3930–5117; 6, §§ 5125–6299.]

COVENANTS AND CONDITIONS—*Continued.*
on breach of covenant to arbitrate, 726n, 2229.
of possession by mortgagor under insecurity clause, 4836.
sale of good will without restrictive covenant, 825.
of leased premises, 4563.
showing by grantor to enforce restriction, 2528.
specific performance of restrictive building covenants, 2315.
statement of conditions in chattel mortgage, 4754.
street improvement breach of covenant against incumbrances, 2250.
substantial performance, 1606-1608.
surety's bond signed under condition, 1612.
technical breach of right to convey, 2255.
of seizin, 2255.
words in leases, 4556.
time for redemption after eviction, 2261.
of performance, 1577, 1613, 1614.
title and quiet enjoyment as implied, 4555.
unexpired lease as breach of covenant against incumbrance, 2248.
validity of covenants for renewal of lease, 4558.
waiver of condition in contract for specific performance, 2312.
of conditions, 1614.
of sale by buyer, 4998.
of restriction, 2529.
warrantor need not receive purchase-money, 2254.
warranty and quiet enjoyment, 3886.
in chattel mortgage, 4816.
in deed to trustee, 2254.
what amounts to breach of covenant for quiet enjoyment, 4560.
constitutes covenant for title, 3882.
incumbrance, in general, 3885.
included in covenant for seizin and right to convey, 3884.
law governs covenants in deeds, 1143-1145.
when conditions vital, 2048.
covenant joint, 1478.
words construed as covenant and when as condition, 1575.

COVENANTS RUNNING WITH LAND,
See COVENANTS AND CONDITIONS; DEEDS AND CONVEYANCES; LEASES; MORTGAGES.
covenant against incumbrances, 2267n, 3887.
in lease, 1452.
not to carry on particular business, 1450.
of seizin and good right to convey, 3887.
of warranty and quiet enjoyment, 3887.
to insure, 4564.
to pay taxes, 4566.
to renew lease, 4557n.
to repair or to leave in good repair, 1448.
effect of transfer of interest in land, 1448.
ground rent covenant, 1907.
guaranty of improvements by conditional vendor, 1450.
nature and purpose of covenant contracts, 1449.
personal and collateral covenant, 1448, 1449, 3887.
railroad pass for right of way, 3326.
restrictive covenants, 1449, 1450, 3880.
tending to create monopoly, 578.
what law governs covenants in deeds, 1136n, 1143-1145.
when covenant runs with land, 3887.

COVERTURE,
See HUSBAND AND WIFE; MARRIED WOMEN.

[References are to Sections.—Vols. 1, §§ 1–637; 2, §§ 645–1846; 3, §§ 1855–2807; 4, §§ 2830–3919; 5, §§ 3930–5117; 6, §§ 5125–6299.]

CRAPS,
See GAMING.
bet as gaming, 1011.

CREDIT INSURANCE,
See INSURANCE.
amount of recovery, 4420.
attachment as not necessary to insolvency, 4420.
concealment by insured, 4419.
confession of judgment and seizure of stock as "failure," 4420.
as "assignment," 4420.
construction of contract, 4419, 4420, 4420n.
contract as policy of insurance, 4419.
death of partner as releasing insurer, 4421.
disclosure by insured, 4419.
duty of creditor applying for renewal of bond, 4419.
evidence of insolvency, 4420, 4420n.
form of transaction as not material in determining insolvency, 4420.
general assignment as not necessary to insolvency, 4420.
good faith in disclosing facts affecting risk, 4419.
guaranty insurance bond, 4419.
identity of insured, 4421.
in general, 4419, 4419n.
issuance and return of execution after appointment of receiver, 4420.
meaning of "assignment," 4420.
of "failure," 4420.
of "insolvency," 4420.
mortgage as "assignment," 4420.
notice of insolvency, 4420, 4420n.
peril of loss by insolvency of customers, 4022n.
proof of loss, 4420, 4420n.
provision for apportionment of loss between insurer and insured, 4405n.
result of transaction as determining insolvency, 4420.
retirement of partner as invalidating contract, 4421.
return of execution as not main fact of insolvency, 4420n.
of nulla bona as not necessary to insolvency, 4420.
scope of provision covering assignment for benefit of creditors, 4420.
second notice of insolvency after return of execution unsatisfied, 4420.
strict rules of suretyship as not applied, 4419.
time covered by policy, 4420, 4420n.
validity of contract, 4419.
waiver of provision as to time of proof of loss, 4420n.

CREDITORS,
See ASSIGNMENT FOR BENEFIT OF CREDITORS; BANKRUPTCY; FRAUDULENT CONVEYANCES; INSOLVENCY.

CREDITORS' BILL,
See JUDICIAL SALES.
to subject life insurance policy, 4357n.

CRIMINAL CONVERSATION,
See ADULTERY.
breach of contract of settlement between husband and guilty party, 718.
judgment within Bankruptcy Act, § 17, exception 2, 1995.
liability as not discharged in bankruptcy, 1992.

CRIMINAL LAW,
See COMPOUNDING FELONY; OBSTRUCTING JUSTICE; THREATS, AND HEADS RECITING SPECIFIC CRIMES.
agreement involving commission of crime, 654, 654n.

[References are to Sections.—Vols. 1, §§ 1–637; 2, §§ 645–1846; 3, §§ 1855–2807; 4, §§ 2830–3919; 5, §§ 3930–5117; 6, §§ 5125–6299.]

CRIMINAL LAW—*Continued.*
arbitration of criminal offenses, 2943.
blacklisting, 2702.
coercion of wife's execution of mortgage to save husband from prosecution, 4678n.
conspiracy to injure business, 2702.
enticement of laborer, renter or cropper, 2702.
fines for crimes as not provable in bankruptcy, 1991.
injunction against crime, 2569.
installation of telephone not required when criminal liability would attach, 590.
picketing by labor union, 2702.
preventing persons from working in or about mines, 2702.
private settlement of misdemeanors, 716.
promissory note given to establish false defense, 718.
right of public officer to claim reward for criminal, 52.
telegrams indicating perpetration of crime, 590, 590n.
who are principals, 899.

CROPS,
See CHATTEL MORTGAGES; SALES.
contract for sale of growing crops as within statute of frauds, 1260, 1281, 1287.
contracts for work and labor in raising crops as not within statute of frauds, 1300.
cure of defective description in chattel mortgage, 4785.
damages in trover by mortgagee, 2201.
destruction by accident of crop sold, 1897, 1897n.
from lessor's failure to repair, 2235.
effect of severance on right of mortgagee, 4692.
element of damages for breach of covenant against incumbrances, 2248, 2248n.
evidence in action by lessee for crop rent, 2239.
growing crops as subject of sale, 4985.
implied warranty on part of grower or producer, 129n.
impossibility of performing contract to raise crop, 1919n.
inclusion in mortgage of crops raised by tenants, 4782n.
insurance on crops not yet grown, 4059.
manner of describing "growing crops" in mortgage, 1845, 4782.
mortgage, 4692, 4782.
necessity of description of location in chattel mortgage, 4782.
that year be named in chattel mortgage, 4785.
priority between real and chattel mortgagees, 4709.
proof in trover by mortgagee, 2201.
right to growing crops on mortgaged land, 4709.
sufficiency of description in chattel mortgage, 4782.
title to crops on mortgaged premises, 4709.

CROSS-ACCEPTANCE,
See BILLS AND NOTES.
consideration for bill or note, 3401.

CROSS-BILL,
See EQUITY.

CROSS-COMPLAINT,
See DIVORCE.

CURATIVE ACTS,
See STATUTES.

[References are to Sections.—Vols. 1, §§ 1–637; 2, §§ 645–1846; 3, §§ 1855–2807; 4, §§ 2830–3919; 5, §§ 3930–5117; 6, §§ 5125–6299.]

CURRENCY,
See PAYMENT.

CURRENT BANK NOTES,
See BANKS; BILLS AND NOTES; PAYMENT.
definition, 3379n.

CURTESY,
See DOWER; HUSBAND AND WIFE.
in mortgaged premises, 4700.
marriage as consideration for waiver, 241.

CUSTODY,
See BAILMENTS.

CUSTOMERS,
See INTERFERENCE BY THIRD PERSONS.

CUSTOMS AND USAGES,
See INTERPRETATION AND CONSTRUCTION.
acceptance of goods by consignee on holiday, 3265n.
of overdue insurance premiums, 1654.
actual notice of custom as not required, 1697.
adding to terms of contract, 1721, 1722.
agent's knowledge imputed to principal, 1704.
amount or rate of fire insurance premium, 4131.
antiquity, 1686, 1687.
as defense to negligence by carrier of goods, 3174n.
assent of parties unnecessary to make custom binding, 1672.
authority of agent, 1772.
of insurance agents, 1747.
bank customs, 1693, 1698, 1752-1768.
bills of lading, 1704, 1727, 1728, 3162, 3265.
brokers, 1773-1776.
burden of proof, 1793.
capacity of railroad cars, 1731.
carriage of passengers on freight trains, 3306.
carriers, 1704, 1727-1738.
caution in use of usages, 1674.
certainty, 1678.
certification of checks, 1757.
character of evidence to establish, 1795.
charges for professional services, 1781.
charter party, 1704, 1712.
collection customs of banks, 1765-1768.
compensation of carrier, 3232, 3316.
competency of experts to establish, 1797.
construction of bonds, 3504.
of custom as to discharge of merchandise from vessel, 1712.
of words in contract, 1707, 1708.
constructive delivery to carrier, 3145.
contract not created by custom or usage, 1709.
contravention of legal principles, 1690, 1691.
of public policy, 1689.
of statutes, 1692.
corporate lien on stock, 1740.
corporation customs, 1739-1745.
course of dealing to show existence of agency relation, 2929, 2930.
creation and amendment of corporate by-laws, 1739, 1741.
days of grace, 1761.

[References are to Sections.—Vols. 1, §§ 1-637; 2, §§ 645-1846; 3, §§ 1855-2807; 4, §§ 2830-3919; 5, §§ 3930-5117; 6, §§ 5125-6299.]

CUSTOMS AND USAGES—*Continued.*
definition of custom, 1672.
of usage, 1671.
delivery of baggage to carrier, 1735.
of goods by carrier, 1732, 3261, 3265n, 3270.
by water, 1733, 3265.
purchased, 5051.
to carrier, 1730, 3145.
without surrender of bill of lading, 3261n.
to succeeding carriers, 3286.
demand and notice of protest, 1763.
demurrage, 1712.
discharge from employment on notice, 1871.
doctrine of caveat emptor, 1725, 1805n.
duties of treasurer of corporation, 1743.
effect of adoption by courts, 1695.
employment contracts, 1770, 1871.
essentials of good bank usage, 1753.
of valid custom or usage, 1677.
evidence of custom of prompt payment or collection, 1802.
of knowledge, 1801.
to establish, 1795-1800.
exclusion by express contract, 1716.
expert testimony to establish, 1797.
express notice of custom as not required, 1697.
factors, 1773.
failure of express company to make personal delivery, 3273.
furnishing refrigerator cars, 1737.
giving of receipt by carrier on acceptance of goods, 3212.
guaranty of freight bills, 1738.
hour of day for tender, 1963.
implied exclusion by contract, 1717-1719.
importance in determining deviation of vessels from ports, 4453, 4453n.
incorporation in contract, 1536n, 1710, 1711.
individual usages or practices, 1685.
insurance, 1746-1751.
customs, 1654.
interest on contracts, 1782.
on overdrafts, 1759.
judicial notice, 1790, 1791.
keeping articles prohibited by fire insurance policy, 4278.
knowledge, 1696-1704, 4387.
as question for jury, 1805.
landlord and tenant, 1777.
law merchant, 3355.
"laws" in treaties as including customs and usages, 1675.
legality, 1688-1694.
legislative abolition, 1676.
liability of connecting carriers, 1729.
of principal for agent's acts, 453.
local customs with force of laws, 1673.
mailing notice of protest, 1764.
master and servant relation, 1770, 1871.
measurements, 1778.
necessity of knowledge, 1696.
that custom be general, 1682-1684.
notice of cancelation of insurance policy, 1749.
of maturity of insurance premium, 4139.
to consignee of arrival of goods, 1734, 2172.
to insured of maturity of premium, 1748.
number of witnesses required to establish, 1798.

[References are to Sections.—Vols. 1, §§ 1-637; 2, §§ 645-1846; 3, §§ 1855-2807; 4, §§ 2830-3919; 5, §§ 3930-5117; 6, §§ 5125-6299.]

CUSTOMS AND USAGES—*Continued.*
obligation of wharfinger, 3103.
occasional stopping by vessels at particular port as not establishing usage, 4453.
opinion evidence to establish, 1796.
oral evidence to establish local meaning of words or phrases, 186, 186n.
order in which insured vessel to visit ports, 4452.
origin of banking customs, 1752.
ownership of stock dividends, 1745.
parol evidence to establish, 186, 1513n, 1654, 1663, 1799.
partial illegality, 1694.
partnership, 1779, 4927n.
payment of losses not covered by insurance policy, 1751.
of notes by bank out of depositor's funds, 1758.
place and mode of payment, 1930.
pleading custom as evidence, 1787.
general custom, 1785.
local custom, 1786.
usage in action for compensation, 1789.
technical meaning of words, 1788.
powers and duties of bank cashier, 1756.
of bank officers, 1755.
of president of corporation, 1742.
presumption as to similarity of foreign usages, 1793.
of intent to include in contract, 1720.
of knowledge, 1697-1704, 1794, 4387.
of bank custom, 1762.
principal and agent relation, 1771-1776.
proof by insured in accident insurance policy, 4387.
of isolated instances as not establishing custom, 1800.
preliminary to admission of evidence, 1792.
proper office of custom in trade, 1513n.
pro rata delivery of manufactured articles, 1711.
questions of law and fact as to custom or usage, 1804, 1805.
railway customs, 1693, 1698, 1703.
reasonableness, 1679-1681, 1754.
receipt of goods by station agent for through carriage, 3283.
reinsurance, 1750.
remittance of collections by bank, 1768.
right of corporate officer to compensation, 1744.
of passengers to carry packages on trains, 1736.
sale of collateral securities to enforce pledge, 1776.
sales of goods, 1780.
sending collection made by bank to drawee, 1767.
telegraph message by telephone, 1784.
shipping contracts, 1727.
South Carolina rule as to evidence of custom to vary contract, 1803.
statutory law as superior, 1692.
stock certificates as negotiable paper, 1774.
stopping train at flag station, 3310.
strict construction, 1726.
substituted checks, 1760.
test whether instrument to be interpreted by custom or usage, 1724.
theatrical amusement contracts, 1783.
to explain contract, 1705.
matters on which contract silent, 1721, 1722.
unambiguous terms with peculiar meaning, 1723.
interpret ambiguous warehouse receipt, 3099.
show intention of parties, 1706.
vary express stipulation in carrier's special contract, 3179
or contradict express contract, 1597n, 1713-1715, 1803.

[References are to Sections.—Vols. 1, §§ 1–637; 2, §§ 645–1846; 3, §§ 1855–2807; 4, §§ 2830–3919; 5, §§ 3930–5117; 6, §§ 5125–6299.]

CUSTOMS AND USAGES—*Continued.*
transaction of business at stockholders' meeting, 1739.
uniformity, 1678.
use of standard or sun time in computing time, 1550.
of stock of customer by broker, 1775.
value of foreign money, 1769.
warranty may not be added, 1725.
weights, 1778.
when contract affected by customs or laws of Indians, 1120n.

CY PRES,
See INTERPRETATION AND CONSTRUCTION.
estimation of damages on repudiation of contract by seller, 2027, 2027n.

D

DAM,
alteration of contract for construction, 3675n.
right as within statute of frauds, 1258n.

DAMAGE,
as essential element of fraud, 91.

DAMAGES,
See ARBITRATION AND AWARD; BREACH; COMPROMISE AND SETTLEMENT; CONFLICT OF LAWS; EXEMPLARY DAMAGES; FRAUDS, STATUTE OF; GENERAL DAMAGES; ILLEGAL CONTRACTS; LIQUIDATED DAMAGES; NOMINAL DAMAGES; PENALTIES; PERFORMANCE; RECOUPMENT; SET-OFF AND COUNTERCLAIM; SPECIAL DAMAGES, AND SUBSTANTIVE HEADS.
absence of express stipulation does not defeat liability, 2150.
absolute certainty of proof not required, 2130.
acceptance of shipment by carrier after wrongful refusal, 2165, 2165n.
accidental loss of evidence by would-be plaintiff, 2130.
action at law inconsistent with specific performance, 2097.
precludes suit for rescission, 2097.
actual, 2188, 2189.
damages alleged, too remote for recovery, 2121.
for small amounts distinguished from nominal damages, 2121.
against officer seizing pledged property, 2193.
apportionment, 3774n.
arbitration of damages for delay under building contract, 3655.
arising as natural consequence of breach, 2129.
award in specific performance, 2359.
based on idea of loss that must be made good, 2120.
basis of estimate of future profits, 2135.
breach by infant of his contract of apprenticeship, 314.
by seller of goods, 2110.
of advertising contract, 2231, 2231n.
of affirmative contract, 2205
of agreement between members of illegal trust, 898.
to lease by intended lessee, 2232, 2233, 2236.
to prevent free competition, 763.
of arbitration agreement, 2229, 2941, 2947.
of broker's contract to deliver stock, 2218.
of building contract, 3774.
of carrier's contract to transport sample cases, 2180.
of charter party, 2228.
of city improvement contract, 2226.
of contract by carrier, in general, 2164-2181.
by defective performance, 3774.
by railroad to construct road and stations, 2182.

[References are to Sections.—Vols. 1, §§ 1–637; 2, §§ 645–1846; 3, §§ 1855–2807; 4, §§ 2830–3919; 5, §§ 3930–5117; 6, §§ 5125–6299.]

DAMAGES—*Continued.*
by sleeping-car company, 2181.
by telegraph company, 2183-2189.
for board and lodging, 2230, 2230n.
for future delivery, 998n.
in restraint of trade, 856, 858n.
of bailment, in general, 2190.
of manager of gambling house, 1026.
of warehouseman, 2223.
to advance money to pay liens, 2210, 2210n.
to convey lands, 2162, 2162n, 2163.
to devise property, 2220.
to exchange property, 2222.
to furnish warranted roof, 3774n.
to loan money, 2209.
to make advances secured by mortgage, 4641.
to pay debt of third person, 2208.
to procure deed or title, 2221.
to purchase land, 2160, 2161.
violating penal law, 654.
of corporation's contract to issue stock, 2216.
of covenant to insure, 4564.
of duties by abstracter, 2159.
of duty by bank in collection of paper, 2211.
in protest of paper, 2212.
of employment contract, in general, 2154-2156.
of real estate agent, 2158.
of executory contract of pledge, 3036.
to lease, 4550n.
of joint contract, 1479.
of labor contract, 2099, 2099n.
of lumbering contract, 2214.
of marriage promise, 2196-2200.
of partner's contract to pay firm debts, 2205.
of partnership articles, 2204, 2204n.
of retiring partner's contract not to engage in business, 2206.
of teacher's contract, 2157.
of timber cutting contract, 2215.
of uncertain contract, 1536n.
of warranty of quality, 5113.
of soundness of animals, 5116.
under contract of sale, 5112.
buyer on rescission of contract by seller, 5115.
certainty, 2131, 2228, 2235.
of proof of anticipated profits, 2135, 2135n.
compensation as test for measurement, 2120.
basic rule, 2125
completion of structure or work by owner, 3701, 3722.
of work prevented by owner, 3699.
conjectural, 2130, 2229, 2280.
consequences following in usual and ordinary course, 2132.
consequential, 2235.
contingent, 2131, 2235, 2249.
continuation to time of trial, 2099n.
contract affirmed by action, 2097.
not to engage in rival business, 2143.
conversion by pledgee, 2191, 2191n, 2194, 2195, 2195n, 3046.
of chattels by mortgagee or third person, 2202.
by mortgagor, 2201, 2201n.
of pledge by third person, 2192.
cost of transportation as element on breach of contract of sale, 5108.

[References are to Sections.—Vols. 1, §§ 1–637; 2, §§ 645–1846; 3, §§ 1855–2807; 4, §§ 2830–3919; 5, §§ 3930–5117; 6, §§ 5125–6299.]

DAMAGES—*Continued.*
courts prefer to allow actual rather than agreed compensation, 2126.
defective performance, 1606, 2147, 2147n.
defects or omissions under building contracts, 3694.
definition, 2120, 2120n.
delay by carrier in furnishing passenger transportation, 2178, 2178n.
in delivering machinery, 2224.
vessel, 2225.
in transmitting telegraph message, 1417, 1417n.
in transporting cattle, 942n.
of carrier, 1419, 2167, 2167n-2169, 2169n, 3195.
of passenger at junction point by carrier, 2178, 2178n.
under building contract, 3714.
delivery of shipment by carrier to wrong party, 2173, 2173n.
destruction of bailed property, 2996.
of goods in transit, 2170, 2170n.
determination of proximate nature of damages, 2132.
difference between contract-price and market value on breach by seller, 5108.
difficulty of proof not bar to recovery, 2130.
direct consequences, 2183, 2236, 2237, 2237n.
or immediate consequences, 2132.
dishonor of check, 2213, 2213n.
distinction between liquidated damages and penalties, 3767.
duty to mitigate, 2151, 2152, 2169, 2176, 2233, 2240, 2261.
either actual or compensatory, 2129.
election to take advantage of repudiation of contract, 2027.
elements and measure, in general, 2129-2153.
enforcement of mechanics' liens, 2227.
enhanced by lack of care, 2152.
enticement of servant, 1410, 2701.
error in sale of ticket by initial carrier, 2178.
estimation upon repudiation of contract by seller of personalty, 2027.
eviction of tenant, 2239, 2239n-2241.
evidence furnishing data for approximate estimate, 2130.
insufficient for recovery of substantial damages, 2130.
of general and unsatisfactory character, 2130.
of value on nondelivery of shipment by carrier, 2173, 2173n, 2174.
examples of prospective profits allowed, 2140.
denied for remoteness, 2139.
of remote damages, 2133.
exceptions to rule denying interest on damages, 2153.
expenses of consignee due to carrier's delay, 2168.
facts and circumstances to prove, 2130.
failure by carrier to notify consignee of freight's arrival, 2172.
of carrier to furnish cars, 2164, 2165.
to return ticket for connecting line, 2178.
of shipper to inform carrier of dangerous character of goods, 3149.
to complete structure within time limit, 3712.
to comply with bid at auction sale of land, 2161.
to deliver corporate stock, 2216, 2217, 2217n.
to insure leased premises, 2237, 2237n.
to pay money, 2207.
to repair leased premises, 2235, 2235n.
to return borrowed corporate stock, 2217, 2217n.
fancied goodness of bargain, 2232.
fixed contract-price, 2150.
for deceit of purchaser inducing sale of goods, 5090.
delay, 2148.
not waived by taking possession of property, 3715.

[References are to Sections.—Vols. 1, §§ 1–637; 2, §§ 645–1846; 3, §§ 1855–2807; 4, §§ 2830–3919; 5, §§ 3930–5117; 6, §§ 5125–6299.]

DAMAGES—*Continued.*
future profits must be proximate consequence, 2135.
gain from full performance limit, 2129.
general consequences, 2242.
given or adjudged to repair loss, 2120, 2120n.
ground for rejection of remote damages, 2132.
on which remote damages rejected, 2132.
holding premises after termination of estate at will, 4582.
illustrations of duty to mitigate, 2152.
impairment of contract by change in measure, 2748.
impossibility of performance, 1891, 1891n.
impracticability of remedy, 2275.
inadequacy of remedy, 2275.
inadvertent breach insufficient for recovery of prospective profits, 2137.
increasing damages by performance after notice of renunciation, 2035.
indirect, 2209, 2235.
inducing servant to break contract, 2686.
infant abandoning contract of service, 305, 305n.
not liable on disaffirmance for breach of contract, 353.
injured feelings, 2701.
injuries to actress contracting to perform in tights, 747n.
to team hired on Sunday, 1097.
injury caused by prohibited use of leased premises, 4562.
to baggage by carrier, 2179.
to goods by third person while in carrier's possession, 3248.
to mortgaged property by mortgagee, 4704.
in particular relations, in general, 2154-2267.
specific performance, 2523n.
suit for injunction, 2584, 2600.
for reformation, 2395.
intent as to future profits, 2135.
interest on damages, 2153.
interference by third person, 1410, 2701.
judgment for personal injuries or wrongful death as provable in bankruptcy, 1992.
liability for breach while insane, 372.
of agent for abandonment of agency, 461.
of carrier where goods not properly stored, 3176.
of government official for breach of duty respecting mails, 3122.
of principal on revoking agency, 461n.
of railroad for injury to postal clerk, 1408n.
of state and United States for negligence of officers, 263n.
of telegraph company for mistake in message, 40n.
on exercise of option to terminate contract, 1871.
line between proximate and remote as shadowy, 2132.
liquidated damages enforcible without proof of actual damages, 2128.
loss of baggage by carrier, 2179, 2180.
of collateral securities, 2195, 2195n.
of commercial paper in transit, 2171.
of goods in transit, 2170, 2170n.
of prospective profits as element, 2134-2140.
or injury of goods in hands of bailee, 3006.
manner of ascertaining amount provided by contract, 2150.
measure, in general, 2129.
may be determined and limited by contract, 2150.
of insurer's liability, 4335.
mental anguish, 1198n, 2144, 2145, 2177, 2179, 2183, 2188, 2701.
merger of right in decree for specific performance, 1985.
mistake as to quantity 106a, n.
of parties as precluding damages, 102.
mitigation under building contracts, 3774.
modification or dissolution of restraining order, 2613.

[References are to Sections.—Vols. 1, §§ 1–637; 2, §§ 645–1846; 3, §§ 1855–2807; 4, §§ 2830–3919; 5, §§ 3920–5117; 6, §§ 5125–6299.]

DAMAGES—*Continued.*
natural consequences, 2132, 2183, 2236, 2237, 2237n, 2242.
nature and kinds in general, 2120-2128.
negligence in enhancement, 2151.
of infant employé, 305.
net profits only recoverable, 2138.
nonacceptance of goods by buyer, 5095.
nondelivery of goods by seller, 5105, 5107.
of shipment by carrier, 2173, 2173n, 2174, 2174n.
nonperformance of duty in locatio rei bailment, 3072.
obtaining other like contracts in mitigation, 2152.
on partial performance due to fault of contractor, 3701.
refusal of owner to permit performance by contractor, 3690.
rescission of contract of sale, 5090.
parties presumed to contemplate usual and natural consequences of breach, 2131.
part performance, 2146, 2149, 2150.
of building contract, 3700.
past injury or trespass, 2487.
pecuniary compensation or indemnity, 2120.
performance forbidden or prevented, 2109, 2109n.
prevented by other party, 2149.
prayer in suit for specific performance, 2353.
presumption as to shipment's relative value, 2173.
that last carrier in fault, 3284.
probable estimates from evidence, 2130.
procurement of carriage by shipper after refusal, 2165.
procuring discharge of employé, 2701.
profits on breach of sale of goods, 5117n.
proof in bankruptcy of unliquidated claim, 1993, 1993n.
prospective, 2141-2143, 2206.
profits, 2134-2140.
provability in bankruptcy of damages for breach of contract, 1992.
provision in contract for more than actual damages, 2150.
for notice of claim, 729.
proximate, 2131, 2132, 2133, 2177, 2183, 2235, 2240, 2244.
purpose, 2129.
reasonable exertion and expense to prevent, 2151.
inferences, 2130.
proof, 2130.
recovery by beneficiary on wrongful cancelation of life policy, 1416.
by shipper where false valuation given, 3214.
by state for illegal combination of bidders on state work, 762.
by third person injured by monopoly, 903, 904.
for breach precluded by rescission, 2097.
must be on cause sued on, 2097.
of future profits on partial breach, 2136.
of more than sum fixed, 2125.
upon substantial performance, 1878, 1878n.
refusal by carrier to carry passenger according to contract, 2176, 2177.
of carrier to deliver, 2175.
to receive and transport goods, 2165.
to transport at agreed rate, 2166, 2166n.
of mortgagor to surrender chattels under decree, 2203.
to execute contract, 2219, 2219n.
to let renter on shares in possession, 2234.
to perform award by arbitrators, 2982.
remote, 2131, 2132, 2133, 2179, 2186, 2209, 2228, 2235, 2236, 2241, 2244.
rescission of sale by unpaid seller, 5081.
resulting naturally from breach, 2131.
right of action of gratuitous bailee against third party, 3018.
on wrongful revocation, 2947.

[References are to Sections.—Vols. 1, §§ 1-637; 2, §§ 645-1846; 3, §§ 1855-2807; 4, §§ 2830-3919; 5, §§ 3930-5117; 6, §§ 5125-6299.]

DAMAGES—*Continued.*
of agent to sue in his own name, 470.
of undisclosed principal to sue for breach of contract, 466.
to recover accrues as soon as contract broken, 2099, 2099n.
to rely upon performance of duty, 2151.
to sue on breach of contract, 2095.
rule for arriving at net profits, 2138.
seizure under legal process of goods shipped, 2174, 2174n.
special circumstances may increase carrier's duty not to delay, 3196.
damage insufficiently pleaded, 2121.
speculative, 2131, 2132, 2133, 2179, 2186, 2209, 2225, 2228, 2231, 2235, 2236.
temperate, 2213.
tender after time for payment as mitigatory circumstance, 1963.
termination of contract under provisions does not create liability, 1870.
with consent of party, 2146.
test for measurement, in general, 2120.
ultra vires contract, 557, 559.
unavoidable consequences, 2235.
uncertain, 2225, 2228, 2231.
uncertainty as to cause, 2130.
as to measure or extent, 2130.
under building contract, 3774n.
unnecessary enhancement, 2151.
violation of covenant as to use of leased premises, 4562.
of trade secret, 2517.
waiver of breach as ground for damages, 2051, 2051n, 3690.
of damages for nonperformance, 2107.
under building contract, 3690.
waste by mortgagor, 4708.
what are natural consequences, 2132.
proximate consequences, 2132.
when breach of contract closes factory, 2138.
where contract is for stipulated amount, 2150.
owner refuses contractor right to commence work, 3774.
wilfulness in enhancement, 2151.
within contemplation of parties, 2129.
wrongful ejection of passenger, 941, 3315.
refusal of certificate by architect, 3730.
wrong need not be anticipated, 2151.

DAMNUM ABSQUE INJURIA,
See FRAUD; MAXIMS.

DANCER,
See ACTORS AND ACTRESSES; THEATERS.
injunction against breach of contract, 2518.

DATE,
See TIME.
antedating and postdating negotiable instruments, 3370.
bond, 3495.
earlier date on mortgage than on note, 4811n.
effect on bill or note, 3369.
essentiality to validity and negotiability of note, 3368.
implied power to fill blank in negotiable instrument, 3387.
lease, 4528.
mortgage of real property, 4632.
municipal bonds, 3566.
of mortgage later than acknowledgment, 4633.
omission in certificate of acknowledgment, 3907.
parol evidence, 1648.

[References are to Sections.—Vols 1, §§ 1–637; 2, §§ 645–1846; 3, §§ 1855–2807; 4, §§ 2830–3919; 5, §§ 3930–5117; 6, §§ 5125–6299.]

DATE—*Continued.*
payment of consideration of chattel mortgage, 4815.
presumption that place of date of note is place of payment, 3389.
when false date invalidates negotiable instrument, 3370n.

DAYS,
See TIME; WORDS AND PHRASES.
fractions as not counted, 1549, 1549n.

DAYS OF GRACE,
See BANKS; BILLS AND NOTES; PAYMENT; TIME.
computation, 3448.
customs and usages of banks, 1761, 1763.
law governing time of payment of bill or note, 1181.
statutory abolition, 3448.
what instruments entitled to grace, 3448.

DEAD BODIES,
See CEMETERY.
impairment of contract regarding burial, 2718.

DEAF MUTES,
contracts, 270, 270n.
presumption of non compos condition, 270, 270n.

DEATH,
See ABATEMENT AND REVIVAL; CIVIL DEATH; EXECUTORS AND ADMINISTRATORS; LIFE INSURANCE.
actions that do not survive, 1453, 1453n.
that survive, 1452.
arbitrator, 2947, 2952.
architect, 3613, 3731.
breach of contract, 2040, 2040n.
confirmation of wife's lease after death of husband, 4541.
contingent contracts as not within statute of frauds, 1285, 1286.
effect of infant's death upon marriage settlement, 310, 333n.
of joint contractor's death at law, 1486.
in equity, 1487.
on running of limitations, 2662, 2668, 2668n.
employé of shipper caused by defective cars, 3126n.
excuse for nonperformance, 225.
express provision against substituted performance after death of party, 1907.
guarantor or surety as discharge of contract, 35, 3957, 3957n.
joint mortgagee, 4673.
surety or guarantor, 1488, 1489.
judgment for wrongful death as provable in bankruptcy, 1992.
not within Bankruptcy Act, § 17, exception 2, 1995.
liability of surety on bond of deceased contractor, 3798.
life tenant as terminating lease granted by him, 4587n.
offerer or offeree before acceptance of offer, 35.
one joint agent as terminating agency of other, 461n.
owner before completion of building, 3780.
parties entitled to plead infancy after minor's death, 310, 335.
party contracting to render personal services, 1453, 1903.
to arbitration, 2947.
to bailment, 3005.
to building contract, 3780.
to pledge, 3052.
presumption, 4352.

[References are to Sections.—Vols. 1, §§ 1–637; 2, §§ 645–1846; 3, §§ 1855–2807; 4, §§ 2830–3919; 5, §§ 3930–5117; 6, §§ 5125–6299.]

DEATH—*Continued.*
preventing full performance by plaintiff, 2102.
principal as discharge of surety, 3955, 3955n.
or agent as termination of relation, 461, 461n.
proof of death of insured in life policy, 4382.
revocation of license, 1268, 4526.
of option, 232n.
right of pledgor to redeem goes to personal representative, 3050.
rights of surviving partner on death of member of firm, 4955.
substituted performance after death of party, 1907.
termination of tenancy at will, 4582.
transfer of property as result as not breach of insurance condition, 4272, 4274.

DEBENTURES,
See Bonds; Corporate Bonds.
defined, 3584.
effect of embargo on promise to deliver, 1901.

DEBT,
See Assignment for Benefit of Creditors; Bankruptcy; Chattel Mortgages; Composition With Creditors; Debt, Action of; Frauds, Statute of; Insolvency; Liens; Mortgages; Payment; Tender.

DEBT, ACTION OF,
as early English form of action in bailment cases, 2989n.
liability created by express terms of statute, 1357n.
resulting from official duty, 1357n.
on award, 2982.
recognizance, 1357n.

DEBTOR AND CREDITOR,
See Assignment for Benefit of Creditors; Bankruptcy; Composition With Creditors; Duress; Fraudulent Conveyances; Impairment of Contracts; Implied Contracts; Insolvency; Payment; Pledges and Collateral Securities; Tender; Usury.
assent as necessary to relationship, 37n.
statutes giving preference, 2766.

DEBTS OF RECORD,
See Implied Contracts; Judgment; Quasi Contracts.
quasi contracts, 1356.

DECEDENTS' ESTATES,
See Abatement and Revival; Death; Descent and Distribution; Executors and Administrators; Heirs; Wills.

DECEIT,
See Concealment; Fraud; Fraudulent Representations; Misrepresentations.
action as predicable of active concealment, 79.
based on statement to public, 88n.
for misrepresentation of infant as to age, 317, 317n.
for negligent misrepresentation, 88.
as ground for dissolution of partnership, 4953.
breach of contract does not ipso facto give right of action, 83.
defendant in suit for breach of marriage promise, 2200.
false representation giving right to action as fraudulent, 81.
fraud must result in injury, 91.
good faith in misrepresentation, 88.

[References are to Sections.—Vols. 1, §§ 1–637; 2, §§ 645–1846; 3, §§ 1855–2807; 4, §§ 2830–3919; 5, §§ 3930–5117; 6, §§ 5125–6299.]

DECEIT—*Continued.*
ground for rescission of contract by seller, 5090.
for withdrawal of partner from firm, 4953n.
guaranty or suretyship, 3938.
illegality of contracts tending to deceive public, 656.
knowledge and intent in misrepresentation, 88.
legal impossibility of performance at time of executing contract to marry, 1900.
opinions and predictions as insufficient to sustain action, 84.
remedy for fraud in obtaining stock subscription, 2428.
right of action by agent for fraudulent representation, 88.

DECLARATIONS AND ADMISSIONS,
See INTENT; INTERPRETATION AND CONSTRUCTION; OFFER AND ACCEPTANCE; PAROL EVIDENCE.
agent, 453, 453n, 1936n, 2931.
to establish relation, 2931.
as aid in construction of contract, 1538n.
not contract to pay child for services, 1367.
intention to pay relative for services, 1369.
principal to establish agency, 2932.
proof of Sunday agreement as declaration or admission, 934n.
to create estoppel in partnership relation, 4938.
show character of conveyance, 4650.
satisfaction with work, 1605n.

DECREE,
See EQUITY; JUDGMENT.

DEDICATION,
See HIGHWAYS; SCHOOL DISTRICTS.
impairment of contract, 2721, 2762n.

DEDUCTIONS,
See SET-OFF AND COUNTERCLAIM.
under building contracts, 3620n, 3677, 3694, 3694n, 3722.

DEEDS AND CONVEYANCES,
See COVENANTS AND CONDITIONS; COVENANTS RUNNING WITH LAND; FRAUDULENT CONVEYANCES; LEASES; MORTGAGES; VENDOR AND PURCHASER.
abrogation by new deed, 1865n.
absolute deed as mortgage, 4646, 4647.
acceptance by grantee essential to delivery, 56, 3916.
acknowledgment, 3901-3909.
acquiescence after majority as ratification, 330.
acquisition of rights by third parties before delivery, 56n.
actual possession of deed as not necessary to delivery, 56n.
alteration after delivery, 64n, 2015, 2015n.
arbitrator's power to direct conveyance, 2967.
attestation, 3899, 3900.
award by arbitrators cannot operate as conveyance, 2977.
blank as to grantee, 3844.
bond for deed as subject to mortgage, 4684.
breach of condition subsequent, 2421.
of contract to convey, 2220.
to procure deed or title, 2221.
by vendor to third person not breach of contract, 2039.
wife made under threat to prosecute husband, 1102.
cancelation, in general, 2415, 2425.
of defeasance, 4649.

[References are to Sections.—Vols. 1, §§ 1–637; 2, §§ 645–1846; 3, §§ 1855–2807; 4, §§ 2830–3919; 5, §§ 3930–5117; 6, §§ 5125–6299.]

DEEDS AND CONVEYANCES—*Continued.*
capacity of aliens to hold and convey, 265, 3834.
of convicts to hold and convey, 3835.
of corporations to hold and convey, 542n, 544, 547, 547n, 552, 3832, 3833.
of drunkards to hold and convey, 442, 446n, 3824.
of infants to hold and convey, 303, 313, 316, 328, 329, 330, 336, 337, 340n, 341n, 343, 345, 352, 354, 355n, 3810-3817.
of insane persons to hold and convey, 275, 367, 369n, 371, 371n, 372n, 376, 378, 382n, 3820-3823.
of married women to hold and convey, 403, 3818, 3819.
to hold and convey land, 3810-3835.
certainty as to grantee, 3844.
classification, 3842.
conclusiveness of recitals, 17.
condition destroyed by subsequent law, 1901.
conditioned for support and maintenance, 4646.
condition precedent to specific performance by vendor, 2317.
conditions in conflict with public policy and morals, 3876.
in restraint of alienation, 3876.
not implied from the purposes of grant, 3875.
precedent and subsequent, 1583-1585, 1611, 3872-3874.
consent to alteration, 64n.
consideration, 3848-3853.
for deed by wife to husband, 413n.
construction, 1514n.
against grantor, 1528.
of ambiguous reservations, 1530.
of different instruments together, 1524.
conveyance of equity of redemption, 4705.
of premises by mortgagee, 4726.
corporations as parties, 3846.
covenants for title, 3882-3887.
to stand seized, 3842.
damages for breach of contract to convey, 2162, 2162n, 2163.
when refusal of deed prevents resale by vendee, 2163.
decree in specific performance operating as conveyance, 2360.
deed defined, 1841, 1841n, 3840.
distinguished from other instruments, 3841, 3843.
default of vendee after tender, 2313.
defective description, 2375.
title, 2428.
delivery as matter of intention, 3910.
consummates transfer of title, 56n, 945n.
in escrow, 3918, 3919.
of deed, 54-56, 3910-3919.
derivative or secondary deeds, 3842.
description and boundaries, 3855-3863.
designation of parties, 3843, 3844.
destruction, cancelation or surrender, 3914.
of buildings by fire before execution, 1907n.
determinable fee, 3873.
determining effect of conditional clauses, 3875.
directly by wife to husband, 401, 407, 413, 413n.
disability to hold and convey due to adverse possession, 3830, 3831.
disaffirmance by infant, 313n, 330, 330n, 336, 337, 341n, 343, 345, 345n, 352.
of insane grantor's deed, 367, 367n, 382n, 384n, 385.
distinction between absolute deed and deed of trust, 4605.
between deed and agreement for deed, 3841.
and will as to time of taking effect, 3911.
between exceptions and reservations, 3864.

[References are to Sections.—Vols. 1, §§ 1–637; 2, §§ 645–1846; 3, §§ 1855–2807; 4, §§ 2830–3919; 5, §§ 3930–5117; 6, §§ 5125–6299.]

DEEDS AND CONVEYANCES—*Continued.*
between indenture and deed poll, 3842.
duress, 3825, 3826.
as excuse for failure to disaffirm after majority, 340n.
effect of decision of Supreme Court holding former decision erroneous, 1901, 1901n.
of deed to grantee and his heirs, 3844.
of delivery, 3911.
of material alteration, 2014.
of parol assent on conditions, 1553n.
of repugnancy in expressed conditions, 3876.
equity of redemption, 4705.
essentials according to Lord Coke, 3840.
estoppel of married woman, 426.
of municipality by deed, 615.
eviction, 2428.
evidence as to consideration, 247n.
exceptions and reservations, 3864-3866.
whether personal or appurtenant, 3866.
execution by corporations, 3895.
by married woman by power of attorney, 3894.
by vice-president of corporation, 2890.
on Sunday, 944, 944n, 945.
under power of attorney, 3893.
existence as test whether instrument mortgage or deed, 4607.
of debt test whether instrument deed or mortgage, 4651.
extra-territorial contract of corporation, 552.
failure of consideration no defense at law, 196n.
of grantor to assign insurance policy, 2237n.
of married woman to acknowledge deed, 407.
of title, 2428, 2524.
as want of consideration, 254.
to deliver, 56.
to include name of grantor in body of deed, 3843.
fictitious name used to designate grantee, 3844.
finality of disaffirmance after majority, 355n.
formal parts, 3842.
fraud of vendor conveying defective title, 2428.
fraudulent promise to support and care for grantor, 2414.
gambling debt as consideration, 1016.
habendum clause, 3867-3871.
not essential part of deed, 3867.
habitual drunkard not ipso facto incompetent to execute, 446n.
how covenant for title created, 3882.
illicit intercourse as consideration, 745.
impairment of contract, 2725, 2744.
implications from purposes of grant, 3875.
implied covenants for title, 3883.
indemnity contract to grantee, 4000n.
induced by surety on bail bond, 1102.
inertness after majority as ratification, 330.
infant cannot avoid and sue for purchase-price, 343.
retain benefits and avoid obligations, 343, 343n.
inquisition under writ de lunatico inquirendo as presumptive evidence of incapacity, 376.
insufficient performance of contract, 1880.
intoxication and fraud as avoiding, 443n.
introductory recitals, 3847.
joinder of husband in deed of wife as trustee, 421.
or consent of husband of married grantor, 407, 407n, 409, 410.
laches after majority as ratification, 329, 329n.
as bar to reformation, 4637.

[References are to Sections.—Vols. 1, §§ 1–637; 2, §§ 645–1846; 3, §§ 1855–2807; 4, §§ 2830–3919; 5, §§ 3930–5117; 6, §§ 5125–6299.]

DEEDS AND CONVEYANCES—*Continued.*
lease and release, 3842.
liability of disaffirming infant for improvements by grantee, 354.
lien of disaffirming infant for purchase-money paid, 354.
love and affection as consideration, 246, 246n.
misrepresentation by infant as to age, 316.
mistake as to legal effect of terms, 113.
in description of land, 2368.
of law by scrivener, 109, 2367.
modification by consent, 2008, 2015n, 2016.
"more or less," 185, 185n, 1817.
mutually dependent conditions in contract, 2047.
narrative recitals, 3847.
nature of title insurance company's liability as conveyancer, 4422n.
necessity of certainty as to grantee, 3844.
in description and boundaries, 3855.
of delivery, 56.
offer and acceptance, 54-56.
to execute and tender by vendor seeking specific performance, 2333.
of subject-matter as revocation of submission, 2947.
operates from time of delivery, 3911.
operative as assignment of lease on premises, 4570.
words, 3847, 3854.
parol contract modifying deed, 1860.
evidence to establish lost deed, 1565.
to establish resulting trust, 1646.
to identify grantees, 1664n.
to identify subject-matter, 1659.
to rebut recital of receipt of purchase-money, 1585.
to remove ambiguity from description, 1659.
to show consideration, 1643n, 2256, 2257.
to show deed mortgage character, 1641, 1647.
to show knowledge of grantee, 2256.
to show mistake, 2256, 2257.
to show want of consideration, 2256, 2257.
to vary or contradict, 1622, 2256, 2257.
ratification of void deed by municipality, 612.
partnership as party, 3845.
party affixing corporate seal, 544, 544n.
payment as test whether instrument deed or mortgage, 4651.
personal obligation in covenant of warranty, 1435n.
presumption of delivery from possession, 3913.
from recording, 56n, 3917.
of execution by authority of corporation, 544, 544n.
that corporate seal was attached by competent authority, 544n.
prima facie evidence of consideration, 2257.
provisions requiring consent of grantor to conveyances by grantee, 3877.
purpose and effect of acknowledgment, 3901.
qualified fee, 3873.
ratification of deed executed during minority, 328.
of lunatic's deed, 381, 381n.
when possession of deed wrongfully obtained, 1585, 3913.
reacknowledgment after modification, 2016n.
recital of consideration, 2257.
as estopping married woman grantor, 426.
of receipt of purchase-money, 1585.
recitals, 3847-3853.
of payment of consideration, 1585, 3853.
redelivery after modification, 2016, 2016n.
redemption under absolute deed intended as mortgage, 4710.
re-entry by grantor after damages for breach of seizin, 2251.

[References are to Sections.—Vols. 1, §§ 1–637; 2, §§ 645–1846; 3, §§ 1855–2807; 4, §§ 2830–3919; 5, §§ 3930–5117; 6, §§ 5125–6299.]

DEEDS AND CONVEYANCES—*Continued.*
reference to maps and surveys, 3863.
reformation, 2373-2375, 2378-2380, 4637.
for omission of word "heirs," 2367.
when contract of sale was oral, 109.
release of dower signed for wife by third person, 3892.
remote grantor subject to reformation and damages, 2381.
rescission, 2414, 2414n, 2421.
for failure to deliver deed, 2049.
restoration of consideration on disaffirmance of lunatic's deed, 384n 385, 385n, 3823.
restrictions amounting to prohibition of use of land, 3877.
as to cost of buildings erected on lands conveyed, 3878.
as to use of lands conveyed, 3877-3781.
revocation after delivery, 56.
right of devisee of lunatic to disaffirm, 382n.
of heirs to avoid insane grantor's deed, 382n.
running of limitations on disaffirmance after majority, 330, 330n.
scrolls and other devices used as seals, 3897.
seal of corporation, 544, 544n, 3898.
signing, 3890.
by hand of another, 3892.
by mark, 3891.
silence after majority as ratification, 330.
specific performance of bond for deed, 2311.
stipulation forbidding sale of intoxicating liquors, 803.
substantial performance in matter of delivery, 1879.
of contract, 1879.
sufficiency of evidence to show deed absolute a mortgage, 4655n.
suretyship as consideration, 3849.
tender by vendor seeking specific performance, 2333.
threats prior to execution as duress, 148n.
to third person after return of sanity as disaffirmance of former deed, 383.
whom delivery may be made, 3912.
transfer of mortgage, 4725.
unauthorized recording as not delivery, 56n.
under agreement to compound felony, 1067, 2415.
undisclosed principal cannot sue, 466.
undue influence, 3827-3829.
unsealed deed by corporation under curative statute, 544.
use and effect of recitals in deeds, 3847.
necessity of seals, 3896.
of seal by corporation appointing agent to convey, 544.
valuable consideration, 207.
variance between maps and actual surveys, 3863.
from deed provided for in contract, 1524n.
void conditions, 3876.
waiver and release of restrictions, 3881.
of right of redemption under absolute deed sought to be construed as mortgage, 4656.
what amounts to fatal uncertainty in description, 3857.
instruments included in term, 3840.
law governs, 1142-1145.
when delivery complete, 3915.
restrictive covenants run with land, 3880.
title passes under delivery in escrow, 3919.
whether absolute deed a mortgage or conditional sale, 4650.
deed absolute declared mortgage on unsupported testimony of grantor, 4655n.
who has burden and benefit of restrictions, 3879.

[References are to Sections.—Vols. 1, §§ 1-637; 2, §§ 645-1846; 3, §§ 1855-2807; 4, §§ 2830-3919; 5, §§ 3930-5117; 6, §§ 5125-6299.]

DEEDS AND CONVEYANCES—*Continued.*
with defeasance as mortgage, 4648.
written contract executed while sane, deed when insane, 372n.

DEEDS OF TRUST,
See CHATTEL MORTGAGES; MORTGAGES.
defined and distinguished, 4605.

DEEDS POLL,
See DEEDS AND CONVEYANCES.
creation of covenants, 4555.
defined, 3842.

DE FACTO CORPORATIONS,
See CORPORATIONS.
capacity to take mortgages, 4672.

DE FACTO OFFICERS,
See OFFICERS.

DEFALCATION
See EMBEZZLEMENT.

DEFEASANCE,
See CHATTEL MORTGAGES; CONDITIONAL SALES; MORTGAGES.
absence of terms in instrument, 4753n.
absolute character, 4625.
cancelation, 4649.
certainty, 4625, 4754.
condition contrary to public policy, 4625.
for reconveyance to other than grantor, 4625.
definition, 1843.
delivery, 4648.
engraftment on conveyance of personalty by parol, 4754.
essential requisite of mortgage, 4625.
illegal condition, 4625.
in mortgage of personal property, 4754.
of real property, 4606, 4625.
language, 4625, 4754.
parol evidence to supply debt secured, 4625.
position of clause in chattel mortgage, 4754.
separate from absolute deed mortgage to realty, 4647.
from bill of sale of personalty, 4755.
subsequent to bill of sale, 4755.
to deed to realty, 1611, 4648.
sufficiency of proviso, 4625n.
time of execution, 1611, 4648, 4755.
verbal defeasance to chattel mortgage, 4756.
where inserted in mortgage, 4625.

DEFECTIVE DESCRIPTION,
See DESCRIPTION.

DEFECTIVE PERFORMANCE,
See PERFORMANCE.

DEFECTIVE TITLE,
See COVENANTS AND CONDITIONS; DEEDS AND CONVEYANCES; SALES; VENDOR AND PURCHASER.

[References are to Sections.—Vols. 1, §§ 1-637; 2, §§ 645-1846; 3, §§ 1855-2807; 4, §§ 2830-3919; 5, §§ 3930-5117; 6, §§ 5125-6299.]

DEFENDANTS,
See PARTIES TO ACTION.

DEFENSES,
See BREACH; CONFLICT OF LAWS; ESTOPPEL; FRAUDS, STATUTE OF; ILLEGAL CONTRACTS; IMPOSSIBILITY OF PERFORMANCE; PERFORMANCE; USURY, AND SUBSTANTIVE HEADS.
abandonment of contract, 2106, 2106n.
accord and satisfaction with joint debtor, 2082.
accruing after renunciation of contract, 2033.
action against drawer of bill, 3450.
by oral lessor for possession, 1270.
by third person for whose benefit contract made, 1415.
for breach of contract in general, 2104, 2104n.
on award, 2957, 2977, 2980.
on negotiable paper after alteration, 3475.
to avoid mortgage of insane person, 4770.
to recover where Sunday services involved, 931n.
act of God, 1892, 1892n, 2105, 2105n.
against one not party to gambling transaction, 1027.
undisclosed principal, 466.
assignee, 1437, 1440, 1454, 1457.
belief in truth of misrepresentation to action of fraud, 88.
bills and notes given for wagering contracts, 1014.
by administrator to reduce liability on note, 521n.
carrier to damages for loss of commercial paper, 2171.
sleeping-car company for failure to furnish agreed section, 2181.
street railroad that franchise was ultra vires municipal council, 588.
carrier charged with delay, 3149.
changes in contract, 2104.
contract pleaded, not whole contract, 2104.
coverture must be alleged and proved, 429.
deception by false representation, 90n.
defendant as incapable of pleading coverture of plaintiff, 429, 429n.
defrauded party as barred by negligence, 77.
demand for compensation after loss of bailed object, 3090.
dissatisfaction with performance, 1605.
equitable defense in action at law, 2201.
estoppel of corporation to plead defense of ultra vires, 560, 560n.
to change defense after litigation has begun, 2104.
to plead interference of law, 2038.
extension of time, 2104.
facts precluding defense of ultra vires, 275.
failure of consideration for mortgage, 4675.
in general, 254.
of foreign corporations to comply with statutes, 554.
of other party to pay license required, 267, 267n.
to make defense, 2104, 2104n, 2105, 2105n, 2503, 2507, 2507n, 2531.
forbearance to sue or indulgence as not defense to note, 3451.
foreign corporation cannot avail of failure to pay license, 267, 267n.
fraud in auction sale, 2877.
in consideration for mortgage, 4677.
must result in injury, 91.
of third person that of beneficiary, 2104.
illegality of contract, 2104.
illness of plaintiff as defense to breach of marriage promise, 1906.
impairment of contract, 2773.
impossibility of performance, 2105, 2105n.
inadequacy of pleadings not reply to res adjudicata, 1985.
inconsistent, 2453.

[References are to Sections.—Vols. 1, §§ 1–637; 2, §§ 645–1846; 3, §§ 1855–2807; 4, §§ 2830–3919; 5, §§ 3930–5117; 6, §§ 5125–6299.]

DEFENSES—*Continued.*
infancy no defense to mortgage for purchase-price, 303.
to claim for labor or services, 305.
infant as estopped by misrepresentation as to age, 316, 320.
inferior quality of goods sold, 2110.
infringement of patent, 901.
injunction against inequitable defense at law, 2588.
against purely legal defense at law, 2497.
when defendant estopped to set up legal defense, 2497.
injuries to one riding on pass, 3326n.
judgment in another court, 1985.
of seizure against carrier bar to action by owner, 1896.
labor union for securing discharge of member from employment, 1107n.
legislative creation of new defense, 2773.
limit of indebtedness not availabe to city sued ex delicto, 630n.
maker of order for money cannot defeat same by own act, 1914.
mistake in execution of writing, 109.
of fact, 2368.
necessity of pleading defense of ultra vires to municipality's contract, 614.
nonavailability as ground for enjoining judgment, 2504.
note given for gambling purposes, 1014, 1015.
in option or "future" deal, 1017.
to establish false defense, 718.
offer of marriage after breach of promise, 2199n.
oral contract of sale to action in ejectment, 1254.
partial want of consideration, 253.
parties entitled to defense of coverture, 429, 429n.
pendency of suit in another court, 1985.
physical defect of plaintiff as defense to breach of marriage promise, 1906.
pleading discharge in bankruptcy, 1994, 1994n.
plea of infancy does not ipso facto avoid contract, 344n.
prevention by plaintiff of performance, 2104.
of performance by defendant, 2109, 2109n.
recovery for goods sold by member of illegal trust, 901.
refusal of carrier to carry live stock, 3291.
right to reformation as defense, 2383.
severable illegal consideration, 249.
promise, 249.
tender of consideration as condition precedent to plea of infancy to note, 349.
to enforcement of mechanic's liens, 2227.
illegal contract after performance by promise, 1084n.
interference by third persons, 2703.
right of infant to recover on quantum meruit for services, 305.
violation of trade secret, 2517.
whom duress available, 148, 148n.
ultra vires, 558n.
when corporation was agent of undisclosed principal, 551.
vendor disabling himself to perform, 2036.
void alternative promise, 1917.
voluntariness of promise under seal, 196n.
waiver, 2104, 2104n, 2105, 2105n.
by surety of oral character of contract, 3932.
of coverture, 429n.
of damages for nonperformance, 2107.
of defense as valuable consideration, 233.
of performance, 2107.
want of consideration, 195n, 253, 253n.
of proof not reply to res adjudicata, 1985.

[References are to Sections.—Vols. 1, §§ 1-637; 2, §§ 645-1846; 3, §§ 1855-2807; 4, §§ 2830-3919; 5, §§ 3930-5117; 6, §§ 5125-6299.]

DEFENSES—*Continued.*
or failure of consideration when conclusively presumed, 254.
what law governs availability, 2096.
when excessive municipal indebtedness not available, 632, 632n.
plea of ratification by municipality effective, 612.
terms of contract limiting carrier's liability no defense, 3211.
ultra vires not available, 544n.

DEFERRED PAYMENTS,
See USURY.

DEFICIENCY,
meaning as applied to mortgages, 1841.
as used in charter of public corporation, 2572.

DEFINITENESS,
See AMBIGUITY; CERTAINTY; INTERPRETATION AND CONSTRUCTION; PAROL EVIDENCE.

DEFINITIONS,
See INTERPRETATION AND CONSTRUCTION; WORDS AND PHRASES.
acceptance, 1331, 1331n, 5059.
for honor, 3417.
supra protest, 3417.
accidental, 4385.
accident insurance, 4021.
accommodation parties, 3402.
accord and satisfaction, 2068.
account stated, 1362.
acknowledgment, 3901.
actual delivery, 2992.
adverse possession, 3831.
agency, 1837.
agent, 1837.
agister, 3107.
agreement, 4.
alien, 265.
alteration of contract, 2005, 2005n.
alternative covenant, 1576.
anomalous indorser, 3396, 3989.
appurtenant, 1842.
arbitration, 2940.
arbitrator, 2940.
assent, 43n.
assignment, 1430, 1430n.
attorney, 2855.
at law, 2855.
in fact, 1837.
award, 2940.
baggage, 3334.
bail bond, in criminal action, 3533.
bailee, 2991.
bailment, 2985, 2985n.
bailor, 2991.
barratry, 4486, 4486n.
bearer, 3383.
beneficiary, in life policy, 4352.
bet, 692n.
bid, 58.
bilateral contract, 14.
bill of exchange, 3350, 3350n.
of lading, 1728, 3155.
of quantities, 3621.

[References are to Sections.—Vols. 1, §§ 1–637; 2, §§ 645–1846; 3, §§ 1855–2807; 4, §§ 2830–3919; 5, §§ 3930–5117; 6, §§ 5125–6299.]

DEFINITIONS—*Continued.*
boarder, 3112.
bona fide holder, 3460-3483.
purchaser, 3514.
bond, 3490.
bonded warehouse, 3096.
bottomry, 4437n.
boycott, 2698.
breach of contract, 2025.
broker, 2900.
brokerage, 2900.
building, 3630.
contract, 3630.
calls, 1008.
capital, 4890.
carload, 1826.
carrier of passengers, 3305.
carrier's lien, 3254.
cashier of bank, 2893.
cash sale, 1814.
casualty insurance, 4021.
certificate of deposit, 3360.
of stock, 3360.
cesser clause, 3244.
champerty, 732, 732n.
chattel mortgage, 4750.
real, 1842.
check, 1846.
chose in action, 1430.
civil commotion, 4224.
injury, 655.
coercion, 1384.
combination, 867.
commercial partnership, 476n.
commission merchant, 3104.
commodate, 2988, 3022.
common carrier, 3126.
composition, 2080n.
compound, 2080n.
concealment, 126, 126n, 4087.
condition, 4995.
conditional acceptance, 3416.
estate, 1843.
sale, 1593, 1811, 4982.
condition precedent, 1843, 3872.
subsequent, 1843, 3872.
connecting carrier, 3281.
consent, 26n.
consideration, 203, 203n, 250, 1811.
conspiracy, in Sherman act, 1913n.
construction, 1505.
contract, 3630.
constructive delivery, 2992.
continuing guaranty, 1840.
contraband, 4469n.
contract, 1.
of hiring, 2988.
ticket, 53.
conversion, 3076.
corner, 877, 877n.
corporation, 540, 556.
covenant, 4555.

[References are to Sections.—Vols. 1, §§ 1-637; 2, §§ 645-1846; 3, §§ 1855-2807; 4, §§ 2830-3919; 5, §§ 3930-5117; 6, §§ 5125-6299.]

DEFINITIONS—*Continued.*
for title, 3882.
current bank note, 3379n.
custom, 1672, 1672n.
damages, 2120, 2120n.
day, 1820.
debenture bond, 3584.
deed, 1841, 3840.
of trust, 1841, 4605.
defeasance, 1843.
deficiency, 1841.
del credere factor, 2900n.
deliverable state, 5017.
delivery, 1329n, 3398.
as applied to deed, 1841.
demurrage, 3241.
dependent covenant, 1576.
deposit, 2988, 3012.
depositum, 3012.
derivative deed, 3842.
directly, 3716.
disease, 4394.
disjunctive covenant, 1576.
divisible contract, 1543.
draft, 3360.
drawer, 3391.
due bill, 3360.
duress, 140, 1384, 3825.
per minas, 146, 146n.
earnest, 1811.
easement, 1267, 1267n.
endowment insurance, 4021.
engrossing, 878.
entire contract, 1543.
equitable mortgage, 4657.
escrow, 3918.
estate, 1824.
for years, 4580.
excavation, 3666n.
executed contract, 15.
deed, 1841.
executory contract, 15.
express condition, 1843.
contract, 18, 1358n
factor, 2900, 3104.
factorage, 2900.
failure of consideration, 254.
fare, 3317.
fire insurance, 4021.
foreign bill of exchange, 3351, 3351n.
forestalling, 878, 1832.
forfeiture, 3768.
formal contract, 16.
forthwith, 3716.
fraud, 81.
gambling contract, 692.
gaming, 1011.
general acceptance, 3416.
agent, 453.
damages, 2123.
submission, 2949.
good will, 824.

[References are to Sections.—Vols. 1, §§ 1–637; 2, §§ 645–1846; 3, §§ 1855–2807; 4, §§ 2830–3919; 5, §§ 3930–5117; 6, §§ 5125–6299.]

DEFINITIONS—*Continued.*
gratuitous bailment, 2988, 3010.
great diligence, 3000.
guarantor, 1840, 3394.
guaranty, 1512n, 3930.
and fidelity insurance, 4021.
guardian, 522
guest, 3112, 3113.
habendum, 3867.
health, 4376.
holder, 3468.
homestead, 1842n.
idiot, 269.
immediate notice, 3552.
implied condition, 1843.
contract, 18, 1358n.
income bond, 3584.
indemnity bond, 3540.
contract, 3996.
mortgage, 4645.
independent covenant, 1576.
promise, 1547.
indivisible contract, 1543n.
indorsement in blank, 3429.
injunction, 2480
inland bill of exchange, 3351.
innkeeper, 3111.
insolvent, 1592.
instrument, 3367.
insurable interest, in life, 4068.
in property, 4056.
insurance, 4020, 4020n, 4022n.
agent, 4155
broker, 4163.
insurrection, 4224.
interest insurance policy, 4044.
interlocutory injunction, 2483.
intermediate ambiguity, 1658.
interpretation, 1505.
interstate commerce, 914, 914n.
invalid, 1061n.
invasion, 4224.
involuntary payment, 1382, 1384, 1387.
irredeemable corporate bond, 3584.
irregular indorser, 3396, 3989.
irreparable injury, 2489.
joint and several contract, 1470, 1471.
note, 3393
contract, 1470, 1471.
note, 3393.
laches, 2640n, 2641, 2641n.
latent ambiguity, 1656.
defect, 128n
law merchant, 3355.
lease, 4525.
legislative body, 1035.
letter of credit, 3360.
license, 1258, 4526.
life and accident insurance, 4021n.
insurance, 4021.
limited partnership, 482.
liquidated damages, 1559, 2125, 3766.

[References are to Sections.—Vols. 1, §§ 1–637; 2, §§ 645–1846; 3, §§ 1855–2807; 4, §§ 2830–3919; 5, §§ 3930–5117; 6, §§ 5125–6299.]

DEFINITIONS—*Continued.*
lobbying, 1035.
local acceptance, 3416.
locus poenitentiae, 1095.
lottery, 695, 695a-n.
lunatic, 269.
maintenance, 731.
mandate, 2988, 3011.
mandatory injunction, 2482.
mandatum, 3011.
margin, 1002, 1002n.
marine insurance, 4021.
market, 2800.
marriage brokage contract, 754.
merger, 1981.
mistake of law, 113.
mixed ambiguity, 1658.
monopoly, 867, 867n, 887, 896n.
mortgage of real property, 4604.
municipal bond, 3560.
mutilated ticket, 3324.
mutual condition, 1576.
mutuum, 3007.
natural day, 1820.
negotiability, 3353, 3357.
negotiable, 3509.
nominal damages, 2121, 2121n.
nonnegotiable instrument, 3365.
nudum pactum, 208, 208n.
object of contract, 645.
obligation, 5.
obligor, 3492.
open insurance policy, 4044, 4044n.
option, 232.
ordinary diligence, 3000, 3000n.
parol contract, 16, 16n, 1210.
partial acceptance, 3416.
partnership, 476, 476n, 487.
passenger, 776, 3308, 3309, 3309n.
patent ambiguity, 1656.
paying teller, 2894.
payment, 1925, 1925n.
performance, 1811, 2981.
perpetual injunction, 1559, 1560n, 2483, 3765.
perpetuity, 1842.
personal baggage, 3335.
place of delivery, 3262.
pledge, 2988, 3030.
police power, 2727, 2775.
pooling, 878.
preliminary injunction, 2604.
premium, 1022.
principal, 899.
and agent, 2831.
private carrier, 3127, 3127n.
prize, 1022.
prohibitory injunction, 2482.
promissory note, 3352.
promoter, 532n.
property, 4890.
protest, 3477.
public enemy, 3190.

[References are to Sections.—Vols. 1, §§ 1–637; 2, §§ 645–1846; 3, §§ 1855–2807; 4, §§ 2830–3919; 5, §§ 3930–5117; 6, §§ 5125–6299.]

DEFINITIONS—*Continued.*
policy, 649
utility, 608n.
puffer, 58n.
purchase-money, 1838.
purse, 1022.
puts, 1008.
qualified acceptance, 3416.
quasi contract, 2, 1358, 1361n.
negotiable instrument, 3360.
quitclaim deed, 1841.
ratification, 457n.
real estate, 1842.
reasonable time, 3271.
receiver, 527.
receiving teller, 2894.
recognizance, 16n.
recoupment, 2112.
reference, 2940.
refunding bond, 3584.
regrating, 878, 1832.
reinsurance, 4023.
release, 2056.
respondentia, 4437n.
restrictive indorsement, 3359, 3431.
reward, 51.
ringing out, 1008, 1008n.
riot, 4224.
robbery, 1400n.
running insurance policy, 4044n.
safe-deposit company, 3105.
sale, 1811, 4980.
and return, 4982.
in uniform sales act, 4980n.
on credit, 1813.
on trial, 1823.
scaling law, 2769.
sealed contract, 17.
seaworthiness, 4439, 4439n.
secretary of corporation, 2891.
servitude, 1267n.
severable contract, 1543
several contract, 1470, 1471.
note, 3393.
simple contract, 16, 16n, 1210.
slight diligence, 3000.
solidary obligation, 1470n.
special agent, 453, 453n.
arbitrator, 2960.
contract, 3208.
damages, 2123.
indorsement, 3430.
specialty, 16, 17.
specifications, 3620.
specific performance, 2275.
subagent, 1837.
subject-matter of contract, 645.
of insurance, 4055.
submission, 2940.
substantial performance, 1607.
subtenant, 1844.
surety, 1840.

[References are to Sections.—Vols. 1, §§ 1–637; 2, §§ 645–1846; 3, §§ 1855–2807; 4, §§ 2830–3919; 5, §§ 3930–5117; 6, §§ 5125–6299.]

DEFINITIONS—*Continued.*
suretyship, 3930.
teller, 2894.
tenancy at sufferance, 4587.
at will, 4581.
tender, 1955, 1955n, 3622.
theft, 1400n.
third person, 903.
time insurance policy, 4044.
sale, 1813.
title insurance, 4422n.
trade, 881.
transient, 3112,
treasurer of corporation, 2892.
trust, 500n, 501n, 867, 867n.
trustee, 501, 501n.
ex malificio, 1256.
ultra vires, 556, 556n.
umpire, 2940, 2960.
unconscionable contract, 159, 210n.
undue influence, 3827.
unilateral contract, 14, 14n.
universal, 1682.
usage, 1670n, 1671, 1796.
usurped power, 4224.
valid contract, 19.
valuable consideration, 207, 3401, 3844.
value, 1811, 3401.
valued insurance policy, 4044, 4044n.
vendor's lien, 1843.
vested estate, 1842.
void, 1061n.
voidable contract, 19, 70.
void contract, 19.
voyage policy of insurance, 4044.
wager, 692n.
insurance policy, 4044.
waiver, 4175.
warehouseman, 3096.
warehouse receipt, 3360.
warranty, 129n, 4995.
wharfinger, 3102.
working contract, 3630.
workmanlike, 3666n, 3710.

DEFRAUDER,
See FRAUD.
not passenger, 3309.

DELAY,
See DILIGENCE; LACHES; LAPSE OF TIME; LIMITATION OF ACTIONS; TIME.
absence as excuse, 2645, 2645n.
acceptance of offer, 34.
acquiescence, 2337.
architect's certificate conclusive, 3714.
as discharge of surety, 3968, 3985, 3986.
element of laches, 2642, 2642n.
attorney or other agent, 2645.
bankruptcy as excuse, 2645.
by carrier of goods, 3141, 3171, 3180, 3188, 3195, 3196, 3197, 3198, 3213.
of live stock, 3296.
of passengers, 3328, 3329.

[References are to Sections.—Vols. 1, §§ 1–637; 2, §§ 645–1846; 3, §§ 1855–2807; 4, §§ 2830–3919; 5, §§ 3930–5117; 6, §§ 5125–6299.]

DELAY—*Continued.*
consignee, 3241-3245, 3265, 3269.
vessel as deviation, 4450n, 4454, 4454n.
caused by facts beyond control of individual, 2643.
by failure to keep other portions of work sufficiently advanced, 3720.
to supply material, 3720.
by unavoidable accident, 3720.
change in value of property during delay, 2336.
concealment caused by fraud, deceit or treachery, 2644, 2644n.
coverture as excuse, 2643.
damages, 2148.
delivering machinery, 2224.
delivery of vessel, 2225.
demurrage, 3241-3245.
effect of continuance of work after delay by owner, 3690.
equity discourages antiquated demands, 2640n.
estoppel to plead delay to specific performance, 2337.
excuses, 3720.
ignorance of rights due to fraud, 2433.
illiteracy as excuse, 2645, 2645n.
infancy as excuse, 2643.
insanity as excuse, 2643.
in seeking specific performance, 2328.
insolvency as excuse, 2645n.
in suit for injunction, 2590.
involuntary, 2335.
liability of general contractor to subcontractor, 3713.
measure of damages to contractor for delay of owner, 3774.
negligence of city in levying improvement assessment, 2226.
nondiscovery of fraud, 2433.
noninjurious, 2433n.
nonresidence as excuse, 2645, 2645n.
occasioned by continued duress, 2432.
ordinary effect may be nullified, 2643.
party seeking reformation, 2376.
poverty as not excuse, 2645, 2645n.
prejudice, 2590.
presentation of shipper's claim, 3217.
rafting and delivering logs, 2214.
recognition of right as mitigatory fact, 2647.
resulting from attempted extrajudicial settlement, 2646.
stipulated damages, 3766.
through ignorance of fact, 2644, 2644n.
unavoidable, 2643.
unexplained, 2431.
unreasonable, 2431.
waiver, 3713.
of delay in seeking specific performance, 2337.
of liquidated damages, 3766.
of right to rescind, 2433.
wrongful conduct of architect as excuse, 3713.

DEL CREDERE FACTORS,
See Factors.
application of statute of frauds, 1244.
definition, 2900n.
in general, 2912.

DELINQUENT TAXES,
See Taxation.

[References are to Sections.—Vols. 1, §§ 1-637; 2, §§ 645-1846; 3, §§ 1855-2807; 4, §§ 2830-3919; 5, §§ 3930-5117; 6, §§ 5125-6299.]

DELIVERY,
See BAILMENTS; CARRIERS; CHATTEL MORTGAGES; DEEDS AND CONVEYANCES; LEASES; MORTGAGES; PLEDGES AND COLLATERAL SECURITIES; SALES.
acceptance of chattel mortgage by agent, 4820.
of deed, 56, 3916.
acknowledgment as condition to delivery of mortgage, 4632.
of delivery of copy of chattel mortgage as prima facie evidence of delivery, 4818n.
action by buyer for nondelivery of goods by seller, 5105, 5106.
administration bonds, 3536.
assignment of mortgage in blank, 4727.
award by arbitrators, 2952, 2963.
bailments, 2992, 3013, 3023.
bills and notes, 1171, 3398.
bonds, 3491, 3494, 3499.
building contract, 3639.
by agent of pledgor, 3036.
chattel mortgage, 4818, 4819.
commencement of warehouseman's liability, 3097.
consecutive deliveries of goods sold, 5081n.
construction of contract of sale where quantity not definitely stated, 5052.
constructive delivery of mortgaged property, 4868.
contract of sale providing for delivery in another jurisdiction, 1156.
to third person for whose benefit made, 1415.
corporate bonds, 3580.
customary methods of delivery of deeds, 3910.
custom as to mode where contract silent, 1722.
deed, 54-56.
as matter of intention, 3910.
as not complete so long as grantor may recall, 3915.
as presumed from possession, 3913.
from recording, 3917.
as question of fact, 3910.
consummates transfer of title, 56n, 945n.
in escrow, 3918, 3919.
to agent of grantee, 3912.
to third person, 3911.
to wife of grantor for use of third person, 3912.
when complete, 3915.
defeasance, 4648.
definition as applied to deeds, 1841.
to negotiable instrument, 3398.
of constructive delivery as applied to bailments, 2992.
demand and tender at reasonable hour in case of sale, 5045.
destruction, cancelation or surrender of deed, 3914.
distinction between deed and will, 3911.
duty of buyer of goods to accept, 5055.
of seller of goods to deliver, 5040.
effect of recording or filing chattel mortgage, 4823.
of usage or agreement on delivery of goods purchased, 5051.
essential to validity of assignment of mortgage, 4727.
of chattel mortgage, 4819.
excessive quantity of goods sold, 5049.
exercise of discretion by stakeholders, 3021.
expense of putting goods sold in deliverable condition, 5046.
form necessary to delivery of deed, 3910.
of goods sold, 5042n.
"futures," 995-1008.
gives immediate effect to deed, 3911.

[References are to Sections.—Vols. 1, §§ 1–637; 2, §§ 645–1846; 3, §§ 1855–2807; 4, §§ 2830–3919; 5, §§ 3930–5117; 6, §§ 5125–6299.]

DELIVERY—*Continued.*
goods concurrent with payment, 1587, 5041.
in instalments, 1590, 5053.
mixed with others, 5050.
on board ship, 5043.
sold on Sunday, 937, 938, 951n.
to carrier for buyer, 5021, 5054.
impossibility of delivering goods sold, 1897.
incomplete delivery of goods sold, 5047, 5048.
indorsed bill of lading as constructive delivery of goods, 3163.
key to warehouse as symbolical delivery of goods, 3037.
leases, 4538.
life policy on assignment, 4364.
liquors for transportation to state where sale invalid, 1161.
loss of auctioneer's lien by delivery of goods, 2882.
memorandum required by statute of frauds, 1326.
modification of conditions of delivery of goods, 5040.
mortgaged chattels, 4868.
mortgage in escrow, 4635.
to agent, 4635.
municipal bonds, 3570.
official bonds, 3596.
of release, 2060.
on secular day of deed signed on Sunday, 945.
of note made on Sunday, 946, 950, 951.
parol evidence to show conditional delivery of chattel mortgage, 4819.
to show date of delivery of instrument, 1648, 3369.
to show delivery of bill of lading, 3156.
of contract, 1632.
to show place of delivery of note, 1171n.
to show waiver of delivery of chattels at place designated, 1654.
part delivery as symbolical delivery of goods sold, 5067n.
place as place of contract, 1115, 1117, 1152.
of delivery of goods sold, 5042.
placing life policy in mail as delivery, 4358.
plans and specifications, 3712.
pledge, 3036-3041.
possession as consideration supporting gratuitous bailment, 3015.
proof of delivery of written assignment, 1466.
ratification of defective delivery of deed, 3912.
realty mortgages, 4635.
reasonable time implied for delivery of goods sold, 5043n.
repudiation of contract dispenses with offer to deliver, 2098.
right of stoppage in transitu, 5077.
sale of unascertained goods, 5021.
smaller quantity than sold, 5047.
special damages for delay in delivery of goods sold, 5116.
sufficiency of proof of delivery of mortgage, 4635.
surety's bond signed under condition, 1612.
surrender of unrecorded deed after delivery, 3914.
survival after delivery of goods of action for breach by seller, 2110.
taking contract out of statute of frauds, 1328-1340.
test of delivery of chattel mortgage, 4818.
time of delivery of goods sold, 5043.
to one of several mortgagees of chattels, 4821.
whom delivery of deed may be made, 3912.
of goods for carriage must be made, 3144.
unpaid seller's lien after part delivery, 5068.
warehouse receipt, 3098, 3145n.
what constitutes delivery under statute of frauds, 1329n.
sufficient delivery of lease, 4538.
when buyer deemed to have accepted goods purchased, 5059.

[References are to Sections.—Vols. 1, §§ 1–637; 2, §§ 645–1846; 3, §§ 1855–2807; 4, §§ 2830–3919; 5, §§ 3930–5117; 6, §§ 5125–6299.]

DELIVERY—*Continued.*
title passes under delivery of deed in escrow, 3919.
where goods sold in possession of bailee, 5044.
whether actual delivery of mortgage essential, 4635.
essential to contract of sale, 4982.

DELIVERY BONDS,
See ATTACHMENT BONDS; BONDS; EXECUTION BONDS; FORTHCOMING BONDS.
essentials, 3528, 3529.

DEMAND,
See BILLS AND NOTES.
after loss of collateral securities, 2195.
arbitration of loss by insured, 4317.
arbitrators' power to order release, 2967.
as condition precedent to action for breach, 2098.
bailee's right to set up demand of true owner, 2995n.
default of vendee after demand, 2313.
disabling one's self to perform as waiver, 2036.
failure of contract to provide time for payment, 2031.
to deliver corporate stock, 2217.
for delivery of goods sold, 5045.
foreclosure of mortgage payable on demand, 4715.
for payment as necessary before sale of pledge, 3060.
performance not waiver of breach, 2050n.
fruitless or vain formality, 2378.
implied contract of bank to pay checks, 2213n.
must be made on proper party, 2098.
necessity for demand of possession under insecurity clause in chattel mortgage, 4836.
performance of contract payable "in trade," 2031.
presumption as to time of payment of money loaned, 1376n.
reformation of contract, 2378, 2378n.
refusal of broker to deliver stock, 2218.
of performance obviates necessity, 2098.
return of article upon bailor's demand, 3081.
of commercial paper pledged, 2191.
sufficiency to terminate tenancy at will, 4582.
upon debtor transferring worthless bank notes, 1934.
when condition precedent to specific performance, 2329.
where defendant makes his performance impossible, 2108, 2108n.

DEMISE,
See DEEDS AND CONVEYANCES; LEASES.

DEMURRAGE,
See CARRIERS.
in general, 3241-3245.

DEMURRER,
See PLEADING.

DENTISTS,
See PHYSICIANS AND SURGEONS.
regulation of practice of dentistry, 2802.

DEPARTURE,
See MARINE INSURANCE.
building contract, 3697.

DEPENDENT COVENANTS,
See COVENANTS AND CONDITIONS; COVENANTS RUNNING WITH LAND; INDEPENDENT COVENANTS.
construction of covenant when character doubtful, 1547, 3669.

[References are to Sections.—Vols. 1, §§ 1–637; 2, §§ 645–1846; 3, §§ 1855–2807; 4, §§ 2830–3919; 5, §§ 3930–5117; 6, §§ 5125–6299.]

DEPENDENT COVENANTS—*Continued.*
definition, 1576.
illustrative cases, 1547, 1578.
intent as determining character of covenant, 1547, 1576n.
stipulations in building contracts, 3669.

DEPOSIT,
See BAILMENTS; BANKS; CERTIFICATE OF DEPOSIT; PLEDGES AND COLLATERAL SECURITIES.
bank book as nonnegotiable, 3365.
cashier's authority to receive money, 2894.
conversion of money deposited on Sunday for safekeeping, 943.
custom of bank to pay notes out of depositor's funds, 1758.
definition, 2988, 3012.
diligence of gratuitous bailee, 3016.
equitable mortgage by deposit of title deeds, 4661.
gratuitous bailment, 3012.
innkeeper's liability for goods, 3116.
limitation of innkeeper's liability by providing safe place for valuables, 3117.
on purchase as not mere pledge, 1341n.
place of deposit of property intended for carriage, 1730.
pledge of savings' bank deposit, 3034.
teller as agent of bank in receiving deposit, 2886.
with third person for illegal purpose, 1106, 1107.

DEPOSITARY.
See BAILMENTS; PLEDGES AND COLLATERAL SECURITIES.
finder of lost property, 2992n, 3019.
proceeds of illegal contract, 1083, 1084.
termination of bailment contract, 3005.
use of property and expenses, 3014.
when carrier becomes depositary, 3264.

DEPOSITUM,
See BAILMENTS.
definition, 3012.

DEPOTS,
See RAILROADS; STREET RAILROADS.

DEPUTY,
See OFFICERS.

DERIVATIVE DEED,
See DEEDS AND CONVEYANCES.
defined, 3842.

DEROGATION,
See STATUTES.

DESCENT AND DISTRIBUTION,
See EXECUTORS AND ADMINISTRATORS; HEIRS; WILLS.
assignee as liable for debts of distributee to estate, 1458n.
impairment of contract, 2729.
inheritance by aliens, 265n, 3834.
by citizen from alien, 265n.
partnership property, 4893.
standing trees as part of inheritance, 1268.

[References are to Sections.—Vols. 1, §§ 1–637; 2, §§ 645–1846; 3, §§ 1855–2807; 4, §§ 2830–3919; 5, §§ 3930–5117; 6, §§ 5125–6299.]

DESCRIPTION,
See INTERPRETATION AND CONSTRUCTION; PAROL EVIDENCE; STANDARD POLICY.
approved method of describing property in chattel mortgage, 4783n.
arbitrators, 2945n.
bill or note in notice of dishonor, 3478.
boundaries in award, 2965, 2965n.
certainty, 179.
as to debt secured by mortgage, 4619.
chattel mortgages, 4779-4786.
cure of defective description in chattel mortgage by subsequent actual delivery, 4785.
debt in chattel mortgage, 4810.
in realty mortgage, 4619.
deeds, 3855-3863.
enlargement of scope of chattel mortgage by reference to schedule, 4796.
excepting articles included in description in chattel mortgage, 4784.
false description in chattel mortgage, 4786.
of note secured by chattel mortgage, 4812.
general clause after particular description in chattel mortgage, 4791.
greater certainty in mortgage than in deed, 4618n.
how uncertain description in realty mortgage corrected, 4618.
immaterial error in description of land covered by mortgage, 4618.
implied warranty of goods sold by description, 5005.
inconsistency of description of premises in mortgage, 4618.
in mortgage by different sections without setting out township or range, 4618.
by township and range without name of county and state, 4618.
lakes and ponds as boundaries, 3862.
leases, 4532.
liability in mortgage of indemnity, 4645.
liberal construction of descriptions in deeds, 3856.
live stock in chattel mortgage, 4780.
logs in chattel mortgage, 4783.
misnomer of city or county in deed, 3856.
modification of general words in chattel mortgage, 4791.
monuments and their effect in deeds, 3858.
"more or less," 1817.
note secured by chattel mortgage, 4811.
by realty mortgage, 4620, 4621n.
omission of name of county and state in description, 4618.
parol evidence to locate property described in deed, 3856.
to remove ambiguity, 1659, 4618.
parties to mortgages, 4617.
possession by lessee as curing defects, 4532.
premises in assignment of lease, 4572.
in leases in general, 4532.
in mortgage, 4618.
property covered by chattel mortgage generally, 4779.
in award, 2965.
in deed, 3855-3863.
in partnership mortgage, 4929.
realty mortgages, 4617-4621.
reference to maps and surveys to identify boundaries, 3863.
rejection of goods by buyer where not answering description, 1590.
rivers and streams as boundaries, 3861.
schedule forming part of chattel mortgage, 4790.
specified number of articles out of larger number in chattel mortgage, 4783.
streets and highways as boundaries, 3859.
substitution of other property in chattel mortgage, 4789.

[References are to Sections.—Vols. 1, §§ 1-637; 2, §§ 645-1846; 3, §§ 1855-2807; 4, §§ 2830-3919; 5, §§ 3930-5117; 6, §§ 5125-6299.]

DESCRIPTION—*Continued.*
sufficiency between parties to chattel mortgage, 4779.
in chattel mortgage as question for jury, 4792.
in foreign chattel mortgage, 4828.
in memorandum required by statute of frauds, 1309-1312.
in realty mortgages, 4618.
of statement of location and ownership in chattel mortgage, 4781.
tide-waters as boundaries, 3860.

DESCRIPTIO PERSONAE,
See NAMES; SIGNATURE.
agent signing note for undisclosed principal, 467.
exception to doctrine in case of bank officers and public agents, 2836.
signature of trustee, 511, 511n.

DESERTION,
right of minor to avoid contract of enlistment, 292.

DESTRUCTION,
See CANCELATION.

DETACHMENT OF COUPONS,
See BONDS; CORPORATE BONDS; MUNICIPAL BONDS.

DETECTIVE,
employment by village board, 601n.

DETENTION,
See MARINE INSURANCE.

DETERIORATION,
risk of deterioration of gools delivered to carrier for buyer, 5054.

DETERMINABLE FEE,
See DEEDS AND CONVEYANCES.
conditions precedent and subsequent, 3873.

DETRIMENT,
See CONSIDERATION; WORDS AND PHRASES.

DEVASTAVIT,
See EXECUTORS AND ADMINISTRATORS; TRUSTS.
of coexecutor or coadministrator, 520.
prevention by cotrustee, 511, 511n.

DEVIATION,
See BUILDING, CONSTRUCTION AND WORKING CONTRACTS; CARRIERS; MARINE INSURANCE.

DEVICE,
See MARK; SEAL.

DEVISEES,
See EXECUTORS AND ADMINISTRATORS; WILLS.

DEVOLUTION,
See DEATH; DESCENT AND DISTRIBUTION.
distinguished from alienation, 4274.

[References are to Sections.—Vols. 1, §§ 1–637; 2, §§ 645–1846; 3, §§ 1855–2807; 4, §§ 2830–3919; 5, §§ 3930–5117; 6, §§ 5125–6299.]

DIAMONDS,
loss by bank when received on special deposit, 3020n.
mutual mistake in sale, 106.

DILIGENCE,
See DELAY; FRAUD; LACHES; LAPSE OF TIME.
allegation in specific performance, 2351.
bailee, 1912, 3000, 3075, 3088.
bank directors, 2888.
by man proposing marriage to ascertain his physical condition, 1906n.
carrier in providing for safety of passengers, 3311.
while acting as warehouseman, 3185.
connecting telegraph company, 590.
defects in personalty purchased, 128n.
degree required of party to contract, 77, 77n.
discovery of fraud, 2667.
duty of buyer to examine goods delivered, 2110.
factors and commission merchants, 3104.
failure of bank to fix liability of drawer of draft, 2212.
to read contract carefully, 2385.
gratuitous bailee, 3016, 3017.
holder of note, 3435, 3452, 3470.
indorsee in collecting note, 3354.
initial carrier in delivering goods to connecting carrier, 3286.
injunction against city's incurring unconstitutional debt, 2577.
against misappropriation of public funds, 2571.
against municipal improvements, 2571.
insured in giving notice of loss, 4301.
in separating goods after loss, 4302.
intermediate carrier, 3285.
notice of dishonor of note, 3481.
notification of insurance company of loss, 1822.
notifying insured after loss to submit to examination, 4310.
obligation to defrauder to use diligence to discover fraud, 77n.
party seeking reformation, 2376, 2377.
relief for mistake, 108, 110, 111, 112.
specific performance, 2328.
pledgee in collection of negotiable paper, 3044, 3060.
receiver, 530, 530n.
safe-deposit company, 3105.
stockholders seeking relief from ultra vires contract, 563.
telegraph company to ascertain valid character of telegram, 590n.
to ascertain power of corporation, 558n.
scope of agent's authority, 453, 454.
truth of representation, 89.
discover right of action, 2667.
prevent damages, 2151.
trustee, 510, 510n, 511.
warehouseman, 3099, 3101n.
wharfinger, 3103.

DIRECTORS,
See CORPORATIONS.

DISABILITY TO CONTRACT,
See ALIENS; CONVICTS; DRUNKEN PERSONS; INFANTS; INSANE PERSONS; MARRIED WOMEN; NECESSARIES; PARTIES TO CONTRACT.

DISAFFIRMANCE,
See DRUNKEN PERSONS; INFANTS; INSANE PERSONS; MARRIED WOMEN; NECESSARIES; RATIFICATION; RESCISSION.

[References are to Sections.—Vols. 1, §§ 1-637; 2, §§ 645-1846; 3, §§ 1855-2807; 4, §§ 2830-3919; 5, §§ 3930-5117; 6, §§ 5125-6299.]

DISAFFIRMANCE—*Continued.*
absolute conveyance of land to another on infant's reaching majority, 3815.
acts inconsistent with deed executed in infancy, 3815.
showing disaffirmance of contract of lunatic, 383, 383n.
adult cannot avoid contract with infant, 335.
against bona fide purchaser from infant's grantee, 334.
as precluded by ratification, 19.
preventing subsequent ratification, 19n.
assignee in insolvency cannot avoid infant's mortgage, 335.
of infant as not entitled to disaffirm, 335.
by drunken person, 444, 444n.
infant of one of several distinct contracts, 343.
married woman, 422n.
chattel mortgage by infant, 4769.
of insane person, 4770.
condition precedent to recovery of consideration by drunkard, 444.
contract of infant as valid until disaffirmed, 1136.
conveyance of land to third person after infant attains majority, 3815.
criminal responsibility of infant, 353, 353n.
deed executed under duress, 3826.
under undue influence, 3827.
of deceased infant, 3813.
of drunkard, 3824.
of infant, 3811, 3813.
married woman, 3812.
of insane person, 3822.
delay in disaffirming after majority, 339, 339n, 340, 340n.
destroys voidable contracts of lunatic, 381, 381n.
duress after reaching majority, 340n.
effect and result of disaffirmance by infant, 352-355.
ejectment to avoid deed of insane person, 367, 367n.
filing complaint to cancel conveyance while infant, 3815.
finality of disaffirmance by infant, 355, 355n.
fraud not predicable of infant's disaffirmance, 353.
guardian cannot avoid sale to infant, 335.
how infant's disaffirmance indicated, 341, 341n.
implies action of free mind, 342n.
infant cannot retain benefits and avoid obligations, 343, 343n.
not liable for breach of contract, 353.
intention on infant's part must be indicated, 342.
liability of infant in tort on disaffirming purchase, 353.
of lunatic for benefits, 387.
married woman cannot retain benefits and avoid obligations, 423.
mortgage by infant, 4665.
parties entitled to disaffirm infant's contract, 335.
part of contract by infant, 343, 343n.
personal privilege of infant, 3813.
persons entitled to take advantage of infant's disaffirmance, 335.
positive act by drunkard necessary, 444.
privies in estate or in relationship with infant, 335.
re-entry of infant on attaining majority, 3815.
restoration of consideration by infant 346-351, 3817, 4769.
by married woman, 423, 423n.
on disaffirmance of lunatic's contract, 379, 384-386, 3823.
when both parties infants, 351.
when drunkard disaffirms, 445, 445n.
right of infant absolute and paramount, 334.
nonassignable, 335n.
of lunatic himself to disaffirm, 382, 382n.
to avoid conveyance of insane person paramount, 367n.

[References are to Sections.—Vols. 1, §§ 1–637; 2, §§ 645–1846; 3, §§ 1855–2807; 4, §§ 2830–3919; 5, §§ 3930–5117; 6, §§ 5125–6299.]

DISAFFIRMANCE—*Continued.*
statute of limitations as limit of time after majority, 340.
statutes regarding restoration of consideration by infant, 350, 350n.
tender of consideration by infant as condition precedent, 349, 349n.
time of disaffirmance of contracts by infant concerning personalty, 336, 336n.
of conveyance of real estate by infant, 336, 337, 337n.
of infant's executory contracts, 338.
personal contract, 336, 336n.
what amounts to disaffirmance by infant, 342, 344, 345, 3815.
constitutes reasonable time for disaffirmance by infant, 3816.
contracts of infant subject, 334.
who may disaffirm lunatic's contract, 382, 382n.

DISCHARGE,
See ALTERATION; BANKRUPTCY; BREACH; DISCHARGE BY AGREEMENT; IMPOSSIBILITY OF PERFORMANCE; LACHES; LIMITATION OF ACTIONS; MERGER; MODIFICATION; PAYMENT; PERFORMANCE.
bills and notes, 3460-3483.
contractor by owner before completion of building, 3699.
debtor's right when principal and lawful interest paid, 983.
impossibility of consideration for contract, 225.
life insurance contract by agent, 4360.
manner in which contract may be discharged, 1856.
mortgage of real property after assignment, 4735.
of contract distinguished from discharge of right of action, 2055.
parol evidence to prove discharge of contract, 1654.
sale by acceptance of goods, 2110.

DISCHARGE BY AGREEMENT,
See MERGER; MODIFICATION.
agreement upon new terms, 1859.
both parties not necessarily discharged by termination under provisions, 1870.
cancelation as discharge, 1858.
conditions precedent as not provisions for discharge, 1868.
condition subsequent, 1870.
consideration, 1857, 1857n.
construction of new contract expressly substituted, 1864.
damages not recoverable on termination under provisions, 1870.
upon termination of contract with consent, 2146.
distinguished from release, 2056.
effect of express substitution of new contract, 1864.
of seal, 1857.
elements of valid contract essential, 1857.
executory contracts, 1857.
exercise of option to terminate, 1871, 1871n.
express provisions for discharge in contract itself, 1868.
substitution of new contract, 1864.
extent of inconsistency of new contract, 1865.
extinguishment, 2056.
form of new agreement, 1860-1862.
"good cause" in provision allowing termination construed, 1871.
implied provisions for discharge in contract itself, 1868, 1871, 1871n.
inconsistency of new contract, 1859, 1865.
in general, 1857, 1857n.
invalidity of new contract, 1863.
liability on exercise of option to terminate, 1871, 1871n.
merger by modification, 1987-1989.
mutual assent, 1857n.
nature of inconsistency of new contract, 1865.

[References are to Sections.—Vols. 1, §§ 1–637; 2, §§ 645–1846; 3, §§ 1855–2807; 4, §§ 2830–3919; 5, §§ 3930–5117; 6, §§ 5125–6299.]

DISCHARGE BY AGREEMENT—*Continued.*
necessity of seal to discharge sealed contract, 1860.
new contract, 1859, 1865, 1865n.
nonfulfilment of specified term or condition, 1868, 1869.
notice by party relying on condition subsequent, 1870.
of intention to exercise option to terminate, 1871, 1871n.
novation, 1859, 1867.
nudum pactum, 1857n.
occurrence of specified event, 1870.
old and new terms included in new contract, 1866.
option to terminate, 1871.
oral agreement sufficient to discharge unsealed written contract, 1861.
original contract within statute of frauds, 1862.
party entitled to terminate contract under provisions, 1870.
presumption of intention, 1866.
promise to accept performance at different time or place, 1866.
proof of modification against third persons, 1861n.
provision against oral change not binding, 1861.
provisions for discharge in contract itself, 1868-1871.
release, 2056.
relinquishment of rights as sufficient consideration, 1857.
rescission as discharge, 1858, 2410n.
statutory prohibition of oral modification, 1861.
substituted agreement, 1858, 1859.
substitution of new party, 1859.
sufficiency of consideration, 1857n.
termination by party in accordance with provisions as not breach, 1870.
unilateral performance, 1857.
waiver as discharge, 1858.

DISCHARGE BY OPERATION OF LAW,
See ALTERATION; BANKRUPTCY; MERGER.

DISCHARGE IN BANKRUPTCY,
See BANKRUPTCY.

DISCHARGE OF RIGHT OF ACTION,
See ACCORD AND SATISFACTION; JUDGMENT; LACHES; LIMITATION OF ACTIONS; RELEASE.
accord and satisfaction, 2055, 2068-2086.
agreement of parties, 2055-2086.
distinguished from discharge of contract, 2055.
judgment, 2055, 2087.
lapse of time, 2055, 2088.
methods of discharge of right of action for breach of contract, 2055.
release, 2055-2067.

DISCLOSURE,
See CONCEALMENT; FRAUD; FRAUDULENT REPRESENTATIONS; MISREPRESENTATIONS; NOTICE; REPRESENTATIONS.

DISCOUNT,
See BANKS; INTEREST; USURY.
custom when discounting note against nonresident, 1763.
directors as required to make discounts in person, 2888.
duty of cashier to discount notes, 2893.
local law as controlling rate, 981.
usury, 973.

[References are to Sections.—Vols. 1, §§ 1–637; 2, §§ 645–1846; 3, §§ 1855–2807; 4, §§ 2830–3919; 5, §§ 3930–5117; 6, §§ 5125–6299.]

DISCRIMINATION,
See CONSTITUTIONAL LAW; MONOPOLIES; RESTRAINT OF TRADE.
against colored persons by carrier in matter of protection, 3312.
in matter of insurance rates, 4131.
as not relieving from common-carrier liability for loss of goods, 3130n.
berths in sleeping car, 3332n.
between preceding connecting carriers, 3175.
carrier on account of race, 3310.
exclusive grant by carrier, 893-895.
freight charges, 3175, 3247.
owner of patent, 840.
refusal to honor theater ticket held by colored person, 1258n.
sale of mileage or commutation tickets, 3322.
separate accommodations for colored people on train, 3310.

DISEASE,
See CONTAGIOUS DISEASE; HEALTH; ILLNESS; QUARANTINE; SICKNESS.

DISHONESTY,
See DECEIT; FRAUD; FRAUDULENT REPRESENTATIONS.
invalidity of custom or usage encouraging dishonesty, 1689.

DISHONOR,
See BILLS AND NOTES.
notice, 3477-3483.

DISJUNCTIVE COVENANT,
See COVENANTS AND CONDITIONS.
definition, 1576.

DISMISSAL AND NONSUIT,
See ABATEMENT AND REVIVAL; ACTION.
abandonment by chattel mortgagor of suit for conversion, 2202.
as consideration for suretyship, 3936.
assignor as without right to dismiss, 1432n.
divorce proceedings on condition of payment of money, 414, 756.
finality of award by arbitrators of entry of nonsuit, 2968.
that suit be discontinued, 2968.
nolle prosequi in action on joint contract, 1493.
nonjoinder of copromisee as plaintiff, 1492.
of proceedings for guardian as consideration for contract, 719n.
renewal note on dismissal as usurious, 975n.
settlement of suit by insured against third party causing loss, 4340, 4340n.
voluntary dismissal as ratification, 2430.

DISORDERLY HOUSE,
See PROSTITUTION.
building in which futures are bought and sold, 997.
usury laws habitually violated, 982n.

DISORDERLY PERSONS,
exclusion or ejection by carrier, 3315.

DISPUTES,
See ARBITRATION AND AWARD; COMPROMISE AND SETTLEMENT.

DISSATISFACTION,
See PERFORMANCE.
expression by acceptor as not conditional acceptance, 37.

[References are to Sections.—Vols. 1, §§ 1-637; 2, §§ 645-1846; 3, §§ 1855-2807; 4, §§ 2830-3919; 5, §§ 3930-5117; 6, §§ 5125-6299.]

DISSATISFACTION—*Continued.*
notice to building contractor, 3773.
promise conditional on approval of promisor, 1603-1605, 1881-1883.
of third person, 1884.

DISSEIZIN,
See ADVERSE POSSESSION; COVENANTS AND CONDITIONS; DEEDS AND CONVEYANCES; WARRANTY.
assignment by realty mortgagee after disseizin, 4734.

DISSOLUTION OF PARTNERSHIP,
See PARTNERSHIP.
accomplishment of transaction for which partnership formed, 4952.
act of partners, 4952.
agreement of members of firm, 4952.
assignment for benefit of creditors, 4951.
assumpsit against partner to recover balance on implied promise, 1358.
as terminating offer relating to partner's property, 35.
bad faith of partner, 4953.
bankruptcy, 4951.
breach of covenant not to engage in rival business, 851.
by change of name, 4952n.
change in membership of firm, 4952.
closing up business, 4954.
compensation of liquidating partner, 4914n.
continuance of liability, 4954.
death of partner, 4951.
deceit of copartner in inducing membership in firm, 4953n.
decree, 4953.
delivery of promissory note after dissolution, 1117.
embittered relation between partners, 4953n.
errors of judgment of partner, 4953.
essentials of dissolution by act of one partner, 4952n.
expiration of period for which partnership formed, 4952.
formed for definite period, 4952.
ill health as ground, 4953.
incompatability of members, 4953.
individual liability of partners on dissolution, 4954n.
in general, 4950-4956.
insanity of partner, 4953.
intention, 4952.
intermarriage of partners, 4951.
lack of skill as ground, 4953.
limited partnership, 4967.
liquidating partner, 4956.
marriage of female partner, 4951.
mining partnerships, 4952n.
notice of intention to dissolve, 4952.
operation of law, 4951.
presumption of existence of partnership to time of legal dissolution, 4955.
re-execution of paper by surviving partner, 4955.
right of partner to bind other partners on obligations after dissolution, 4954.
to withdraw where partnership operated at loss, 4953n.
sale of entire firm property, 4952.
service of notice of protest, 3480.
status of members of firm after dissolution, 4954.
surviving partner, 4955.
transfer of firm assets to succeeding corporation, 4952.
of partner's interest, 4952, 4952n.

[References are to Sections.—Vols. 1, §§ 1–637; 2, §§ 645–1846; 3, §§ 1855–2807; 4, §§ 2830–3919; 5, §§ 3930–5117; 6, §§ 5125–6299.]

DISSOLUTION OF PARTNERSHIP—*Continued.*
use of trade secret, 836.
war rendering partners alien enemies, 4951.

DISTRESS,
See LANDLORD AND TENANT.

DISTRIBUTION,
See DESCENT AND DISTRIBUTION.

DIVIDENDS,
See CORPORATIONS.
right of pledgor to dividends on corporate stock, 3043.
usages as to ownership, 1745.

DIVISIBLE CONTRACTS,
See ENTIRE CONTRACTS; SEVERABLE CONTRACTS.

DIVORCE,
See BREACH OF MARRIAGE PROMISE; HUSBAND AND WIFE; MARRIAGE.
act lawful prior to statute making same cause, 2749.
agreement between husband and wife regarding procurement, 414, 414n, 757.
for custody of children pendente lite, 782.
to dismiss suit and resume marital relations for money consideration, 414, 415, 756.
alimony as not discharged in bankruptcy, 1992.
champertous agreement with attorney, 732, 757.
claim of wife as not provable in bankruptcy while suit is pending, 1991.
consideration for dismissal of suit by wife, 415.
contract of wife to compensate attorney, 402, 404n.
to pay divorced wife money while she remains unmarried, 753.
conveyance to avoid alimony, 1103.
cross-complaint by grantee in deed by husband, 2454.
deposit by husband with attorney to bring consent suit, 1105n.
divorcée's right to contract as feme sole, 271, 271n.
effect of concealment of material facts in suit on subsequent breach of promise suit, 720.
on rights as beneficiary in insurance policy, 4071.
impairment of marriage contract, 2749.
judgment for arrearages of alimony as not within Bankruptcy Act, § 17, exception 2, 1995.
liability of husband for maintenance as not discharged in bankruptcy, 1992.
lobbying contract to secure passage of legalizing act, 1038n.
note given in pursuance of alimony agreement, 3405.
provability in bankruptcy of contract to pay annuity to divorced wife, 1993.
recovery of money deposited with attorney for bringing suit, 1105n.
retroactive statute, 2749.
testamentary disposition of child by divorced mother, 782n.

DOCKS,
See WHARVES.
impairment of contract with owners, 2760.

DOCUMENTS,
See INTERPRETATION AND CONSTRUCTION; PAROL EVIDENCE.
not baggage, 3336n.

[References are to Sections.—Vols. 1, §§ 1–637; 2, §§ 645–1846; 3, §§ 1855–2807; 4, §§ 2830–3919; 5, §§ 3930–5117; 6, §§ 5125–6299.]

DOGS,
See ANIMALS.
as baggage, 3335n, 3336n.

DOMICIL,
See CONFLICT OF LAWS.

DONATION,
See GIFTS; WILLS.
indorsement on mortgage as extinguishment, 2057.

DORMANT PARTNER,
See PARTNERSHIP.
liability on partnership contract, 4925.

DOUBTFUL WORDS,
See AMBIGUITY; CERTAINTY; INTERPRETATION AND CONSTRUCTION.
construction against user, 1528.
custom or usage to aid construction, 1707, 1708, 1721, 1723.
illegal restraint of trade as not implied, 843.

DOWER,
See HUSBAND AND WIFE; MARRIED WOMEN.
abandonment as sufficient consideration, 233.
arbitration of claim, 2943.
estoppel of wife joining in deed for purpose of releasing dower, 426, 426n.
impairment of contract, 2749n.
in mortgaged premises, 4700.
lease before assignment, 4542.
marriage as consideration for waiver, 241.
release signed for wife by third person, 3892.
relinquishment by infant married woman, 3812.
right as within the statute of frauds, 1255n.
in property of deceased partner, 4893.
"seized," 1841.
subject of mortgage, 4684, 4684n.
to whom dower may be conveyed, 4542.

DRAFTS,
See BILLS AND NOTES.
as quasi negotiable, 3360.
synonymous with bill of exchange, 3350, 3350n, 3360.
indorsement for money loaned for gambling, 1016.
payment as determining title to goods, 5023n.
presumption of knowledge of bank usage, 1762.
recovery when made in execution of illegal contract, 679.

DRAINS,
contract for right of drainage as within statute of frauds, 1267.
impairment of contract, 2721, 2723, 2727, 2746.
lien of assessment, 2746, 2755.

DRAMATIC COMPOSITION,
See ACTORS AND ACTRESSES; THEATERS.
abandonment as defense to injunction against use, 2519.
acts not constituting publication, 2519.
complaint for injunction against unauthorized use, 2519.
dedication to public as defense to injunction against use, 2519.

[References are to Sections.—Vols. 1, §§ 1–637; 2, §§ 645–1846; 3, §§ 1855–2807; 4, §§ 2830–3919; 5, §§ 3930–5117; 6, §§ 5125–6299.]

DRAMATIC COMPOSITION—*Continued.*
defense to injunction against use, 2519.
good faith in use, 2519.
injunction against unauthorized use, 2519.
party entitled to injunction against unauthorized use, 2519.
publication as defense to injunction against use, 2519.
threatened invasion of right, 2519.

DRAWEE AND DRAWER,
See Bills and Notes.

DRAWINGS,
See Architects; Building, Construction and Working Contracts; Plans and Specifications.

DRESSES,
as personal baggage, 3335n.
DROVER,
See Animals.
consideration for railroad pass, 3326.
riding on pass as passenger, 3309.

DRUGGISTS,
See Physicians and Surgeons.
effect of failure to pay license, 267.

DRUGS,
See Drunken Persons; Wills.

DRUMMERS,
See Traveling Salesmen.

DRUNKEN PERSONS,
See Insane Persons; Necessaries.
adjudged habitual drunkard may act as executor or administrator, 273.
antecedent intoxication, 442n.
attempt to assign insurance policy while intoxicated, 4277n.
avoidance of contract to pay for cure, 446n.
bid at auction sale, 2873.
bill or note, 3397.
burden of proving capacity of habitual drunkard, 446.
capacity to hold and convey property, 3824.
cocaine as incapacitating agent, 448.
condition precedent to recovery of consideration by drunken person, 444.
connivance of other party at intoxication, 443.
contracts, 274.
for necessaries, 440, 442, 446, 447, 447n.
deed by intoxicated person, 442.
disaffirmance, 444, 444n.
dissipation of party as authorizing rescission of contract, 2036.
drugs and drug habit, 448, 448n.
drunkenness as not disease within life policy, 4376.
refers to intoxication by alcoholic drinks, 448.
duty of carrier to protect passenger from drunken persons, 3312.
effect of intoxication, in general, 440.
extent or degree of intoxication, 441, 441n.
formal execution of agreement only, during intoxication, 442, 442n.
guaranty or suretyship by intoxicated person, 3935.
habitual drunkard after office found, 446.
as not excepted from statute of limitations, 2665.

[References are to Sections.—Vols. 1, §§ 1–637; 2, §§ 645–1846; 3, §§ 1855–2807; 4, §§ 2830–3919; 5, §§ 3930–5117; 6, §§ 5125–6299.]

DRUNKEN PERSONS—*Continued.*
ignorance of fact that other party is under influence of opiates, 448.
injuries received while intoxicated as not within accident policy, 4397.
inquisition as prima facie evidence, 446.
intoxication as defense to specific performance, 2295.
coupled with fraud, duress or unfair conduct, 443, 443n.
of agent as excusing principal, 441n.
procured or aggravated by other party, 443, 443n.
knowledge of other party of intoxication, 443.
lapse of time as ratification, 444.
manner of effecting ratification, 444, 444n.
morphine as incapacitating agent, 448, 448n.
mortgage executed while under influence of opiates, 448n.
non compos mentis condition of intoxicated person, 440.
opiate as incapacitating agent, 448, 448n.
opium as incapacitating agent, 448.
positive act necessary to disaffirmance, 444.
ratification, 444, 444n.
release executed while under influence of opiates, 448, 448n.
sober intervals, 442, 442n, 446.
sufficiency of evidence to show incapacity, 442.
termination of guardianship as termination of disability, 446.
transportation as not required of carrier, 3307.
understanding agreement, 442.
unfair advantage of intoxication taken by adverse party, 443.
voidable contracts, 440, 442, 442n.
when capable of ratifying contract, 444.
will be bound where law implies liability, 442.

DUE BILL,
See Bills and Notes.
definition, 3360.
implied promise to pay, 1376.
quasi negotiable, 3360.

DUE PROCESS OF LAW,
See Constitutional Law.

DURATION,
See Time.

DURESS,
See Threats; Undue Influence.
acts committed or threatened, 143.
actual duress, 140.
agreement for suppression of public scandal, 718.
not to institute groundless prosecution, 718.
application of principle of in pari delicto, 162.
assignment procured through duress, 1456.
avoidance by creditor of contract obtained from debtor by duress, 148.
bona fide purchaser of agreement obtained by duress, 148.
burden of proof, 2458.
by agent, 148.
imprisonment, 145.
"catching bargains," 160.
collusion with dominant party, 148, 148n.
consent of one party to duress practiced on other, 148, 148n.
consideration for mortgage obtained by duress, 4678.
continued duress, 2432.
contract contemplating future separation of husband and wife, 755.
contracts with expectant heirs, 160.

[References are to Sections.—Vols. 1, §§ 1-637; 2, §§ 645-1846; 3, §§ 1855-2807; 4, §§ 2830-3919; 5, §§ 3930-5117; 6, §§ 5125-6299.]

DURESS—*Continued.*
coupling duress with intoxication, 443, 443n.
definition, 140, 1384, 3825.
denial of legal right, 146, 146n.
distinction between undue influence and duress, 140.
effect, in general, 142, 142n, 718, 3826.
of arrest as duress on grantor, 3825.
essentials to avoid mortgage, 4678.
excuse for failure to disaffirm after majority, 340n.
execution of bonds, 3491, 3501.
extortion of note by military duress, 1384n.
failure of employé to apply for patent, 156n.
forms, 140.
general rule as to avoidance for duress, 143.
good faith civil suit as not ordinarily constituting duress, 146.
grantor in deed, 3825, 3826, 3827.
grossly unfair advantage of necessity or distress, 146, 146n.
guaranty, 3938.
how determined, 140, 140n.
duress of person accomplished, 140.
illegal contract, 1101.
imprisonment, 145.
involuntary part payment does not revive barred debt, 2670.
marriage brokage contracts, 754.
mental weakness, 157, 157n.
mortgage executed by wife to secure husband's debt, 4678.
of goods, 144, 144n, 146.
real estate, 144.
only servient party can plead duress, 142n.
parol evidence, 1650.
payment by surety, 3980.
per minas, 146, 146n.
person under sentence until fine paid, 1385.
presumption, 147.
procuring acquiescence in breach of contract, 2051.
promise not to prosecute as inducement for wife's mortgage, 4678n.
ratification of contract procured through duress, 161, 161n.
reconveyance where deed set aside, 3826.
recovery of money paid under duress, 1384.
relation of parties, 148, 148n.
release procured through duress, 2066.
renders modifying agreement noneffective, 1863.
rescission for duress, 2412, 2415, 2415n, 2432.
sufficiency of evidence, 2459.
suretyship, 3938.
threat and oppression, in general, 146.
threatened duress, 140.
threat of criminal prosecution of son, 718n.
threats of imprisonment of husband, 2415n.
of lawful arrest, 1384n.
threat to foreclose mortgage, 1384n.
unconscionable contracts, 159, 160.
vitiates commodate, 3023.
what constitutes duress sufficient to invalidate deed, 3826.
when cause for relief, 141, 141n.
civil proceeding constitutes duress, 146.
duress affects contract, 141.
shipper may recover excess charges paid to carrier, 1385.

DUTY,
enforcement in early cases on contracts, 11.

[References are to Sections.—Vols. 1, §§ 1–637; 2, §§ 645–1846; 3, §§ 1855–2807; 4, §§ 2830–3919; 5, §§ 3930–5117; 6, §§ 5125–6299.]

DYNAMITE,
when keeping not breach of insurance policy, 4278.

E

EARNEST,
See SALES.
definition, 1811.
under contract collateral to gambling transaction, 1026.
seventeenth section of statute of frauds, 1327, 1341.

EARNINGS,
See HUSBAND AND WIFE.

EARTHQUAKE,
as act of God, 1894, 3186.
causing loss of insured property, 4230.
termination of building contract by destruction of building, 3682.

EASEMENTS,
See COVENANTS AND CONDITIONS; DEEDS AND CONVEYANCES; LICENSES.
adjudication of right as not prerequisite to injunction, 2534.
breach of covenant against incumbrance, 2246, 2248.
to allow exercise, 2246.
construction of writing in favor of claimant, 1528n.
continuing interference, 2534.
covenant in mortgage, 4626.
creation by limitation on use of property, 3875.
defined, 1267, 1267n.
distinguished from leasehold, 4526.
from license, 1267.
from profits a prendre, 1267n.
evidence on breach of covenant to allow exercise, 2246.
grant as within statute of frauds, 1267.
imperfect conveyance, 2374.
inextinguishable incumbrance, 2246.
injunction for obstruction of right of way, 2534, 2535.
to protect, 2534.
obstruction of right of way, 2534, 2535.
omission from contract by mistake, 2374.
reservations in deed, 3864.
seal necessary to release intended as conveyance, 2059n.
showing for injunction to protect, 2534.
specific performance, 2315.
subject of mortgage, 4684.
whether grant runs with land, 3880.
included in lease, 4532.
personal or real, 3866.

ECCLESIASTICAL COURT,
members as arbitrators, 2950n.

EDITOR,
See NEWSPAPER.
recovery by proprietor against editor on ground of libel judgment, 663n.
on contract for sale of influence, 714.

EDUCATIONAL INSTITUTION,
See COLLEGES AND UNIVERSITIES.
catalog may contain definite offer, 32n.

EFFECT OF ILLEGALITY,
See ILLEGAL CONTRACTS.
in general, 1060-1107.

[References are to Sections.—Vols. 1, §§ 1-637; 2, §§ 645-1846; 3, §§ 1855-2807; 4, §§ 2830-3919; 5, §§ 3930-5117; 6, §§ 5125-6299.]

EJECTION,
See Carriers; Tickets.
failure to comply with carrier's regulation or because of faulty tickets, 3315.
holder of invalid ticket, 3318n.
recovery by passenger wrongfully ejected, 941, 3315.
refusal of passenger to correct mistake in payment of fare, 3314.
ticket not complying with unknown regulation of carrier, 3318.

EJECTMENT,
See Deeds and Conveyances; Landlord and Tenant; Leases.
against child-grantee for ill treatment of parent-grantor, 2043, 2043n.
as not condition precedent to suit for cancelation, 2418.
binding judgment against lunatic, 372n.
by former lunatic as disaffirmance, 383.
deed under contract to compound felony, 1067n.
denial of landlord's title by infant defendant, 303n.
grantee against fraudulent grantor, 662.
immoral consideration for deed, 745.
infant on disaffirmance of deed, 352.
in suit for specific performance, 2338.
mortgagee, 4713n.
mortgagor, 4704, 4713.
oral contract of sale unavailable as defense, 1254.
owner of equity of redemption, 4700.
power of arbitrators to award damages, 2967.
sheriff's special return of sale as memorandum under statute of frauds, 1325.
to avoid deed of insane person, 367, 367n.
what to be shown by assignee of mortgage debt before recovery, 4735.
when award by arbitrators supports action, 2977.

EJUSDEM GENERIS,
See Interpretation and Construction.
application of doctrine, 1532.

ELECTION,
See Dissaffirmance; Ratification; Waiver.
alternative act to be specifically performed, 2309.
promise, 181n.
arbitration, 2942.
avoidance of mortgage fraudulent as to creditors, 4679.
conclusiveness of election on breach of contract, 2026.
condition precedent to specific performance of optional contract, 2310.
debtor concerning application of tender, 1960.
holder when bill of exchange drawn on drawer, 3374.
insurer under rebuilding clause, 4326.
law governing interest, 1183, 1183n.
mistake as to nature of rights, 106n.
receiver to be bound by executory contracts, 530.
relation of vendee and lessee, 4525.
renewal of lease, 4557.
sureties to complete work of contractor on death or abandonment, 3798.
to abandon insured ship or cargo, after loss, 4507.
declare debt secured by mortgage payable, 4631.
hold agent rather than undisclosed principal, 468, 468n.
take advantage of repudiation of contract, 2027.
terminate contract on breach, 2026.
under rebuilding clause in insurance contract, 4326.

[References are to Sections.—Vols. 1, §§ 1–637; 2, §§ 645–1846; 3, §§ 1855–2807; 4, §§ 2830–3919; 5, §§ 3930–5117; 6, §§ 5125–6299.]

ELECTION—*Continued.*
ward on investment of funds by guardian, 522.
when contract is in the alternative, 1885, 1886, 1886n.

ELECTION OF REMEDIES,
See Remedies.
action for damages precludes suit for rescission, 2097.
in tort or for breach of implied contract, 1398.
agreement for specific remedy on breach of sale, 5111.
breach of warranty of goods, 5110.
contract affirmed by action for damages, 2097.
disaffirmance inconsistent with specific performance, 2097.
election to stand on contract inconsistent with quantum meruit, 2097.
for breach of labor contract, 2099.
form of action for loss or injury of goods bailed, 3006.
inconsistency of remedies, 2097.
joint and several contracts, 1470, 1495.
knowledge of existence of inconsistent remedies necessary, 2097.
mistake as to remedy, 2097.
party bound by choice, 2097.
passenger against carrier for negligence, 3126n, 3313.
pledgee, 3051.
pursuit of wrong remedy, 2097.
recovery after rescission for services performed, 2097.
must be on cause sued on, 2097.
reformation inconsistent with suit upon contract as executed, 2097.
refusal of bailee to return goods according to contract, 1400.
seller on breach of contract of sale, 5090.
shipper, for negligence of carrier in transporting stock, 3126n.
specific performance inconsistent with action at law for damages, 2097.
waiver of tort and suit on implied contract, 1398-1400.
where bond given for performance of award, 2982.
wrongful revocation of submission, 2947.

ELECTIONS,
See Bets; Bribery; Officers; Quo Warranto.
bet as promoting corruption in voting, 693, 1009.
borrowing money for expenses of contest ultra vires municipality, 614n.
check given to corrupt voters, 714n.
contract for sale of editorial influence, 714.
curative statute as not impairment of contract, 2750.
injunction against successful contestant's taking office, 2578.
member of firm to office as dissolution of firm, 4952.
notice to stakeholder not to turn over bet, 1106n.
recovery of money lost on bet, 1020.
to validate municipal bonds relate to time of issuance, 621, 621n.

ELECTRICITY,
See Gas.
city can not anticipate future general revenues to erect plant, 629, 629n, 631.
construction and operation of plant as city purpose, 636.
contract by city council for supply beyond term of office, 603
not invalid as creating monopoly, 578.
impairment of contract with company, 2724.
of franchise, 2734, 2734n.
lighting rates, 580.
mandatory injunction to compel performance by company, 2563.
power of municipality to purchase or erect plant, 608.
practical construction of contract for street lights, 1540.

[References are to Sections.—Vols. 1, §§ 1-637; 2, §§ 645-1846; 3, §§ 1855-2807; 4, §§ 2830-3919; 5, §§ 3930-5117; 6, §§ 5125-6299.]

ELECTRICITY—*Continued.*
provision in contract with consumer exempting company from liability, 781.
rights of company under contract between railroad companies, 1415n.
territorial limits of company's operation, 582n.

ELECTRIC RAILROADS,
See STREET RAILROADS.

ELEEMOSYNARY CORPORATIONS,
See CHARITABLE USE; COLLEGES AND UNIVERSITIES; HOSPITALS.
power to submit to arbitration, 2944.

ELEMENTS,
See CONTRACTS.

ELEVATOR,
See WAREHOUSEMEN.
acceptance by architect under contract for installation, 3702.
innkeeper's liability for injury caused by defective elevator, 3118.
owner as common carrier of passengers, 3306.

EMANCIPATION,
See INFANTS; PARENT AND CHILD.

EMBARGO,
See BARRATRY; MARINE INSURANCE.
effect on charter party, 1901.
on promise to deliver debentures, 1901.
excuse for delay by carrier, 3197.
implied warranty in contract of marine insurance, 4470.

EMBEZZLEMENT,
See COMPOUNDING FELONY; CRIMINAL LAW.
action against principals of embezzling agent for money had and received, 1375.
in assumpsit against embezzler, 1400.
assignment to bank of right to recover funds lost by officer in gaming, 1021.
liability of bank for fraud or felony of employés, 3020.
of principal for loan to agent to cover defalcation, 455n.
note to surety company under agreement not to prosecute, 715.
provability in bankruptcy of claim for money embezzled, 1992.
voluntary subscriptions by stockholders of loan association to cover defalcation, 717.

EMBLEMENTS,
See CHATTEL MORTGAGES; CROPS; SALES.
description of crop in chattel mortgage, 1845, 4782.
oral contract of sale, 1260.
right under mortgage of real property, 4709.

EMINENT DOMAIN,
See POLICE POWER.
abuse of powers by railroad, 2556.
arbitration of amount of compensation, 2943.
by imperfectly incorporated railroad, 2556.
condemnation by one corporation of property of another, 579n.
impairment of contract, 2721, 2729, 2736.
ratification of invalid proceedings against infant, 327n.
to terminate obnoxious franchises, 2736.

[References are to Sections.—Vols. 1, §§ 1–637; 2, §§ 645–1846; 3, §§ 1855–2807; 4, §§ 2830–3919; 5, §§ 3930–5117; 6, §§ 5125–6299.]

EMOLUMENTS,
See Officers; Work and Labor.

EMPLOYERS' LIABILITY ACT,
See Master and Servant; Workmen's Compensation Law.
impairment of contract, 2721.

EMPLOYERS' LIABILITY INSURANCE,
See Insurance.
attorney's fees as not included, 4406.
compromise of valid claim as covered, 4406.
conditions precedent to insurer's liability, 4409, 4411.
construction of ice house as not "operation connected with business," 4407.
of provision requiring notice of injury or claim, 4411, 4411n.
costs of employer in defending action, 4406, 4406n.
effect of judgment against insured, 4410.
estoppel of insurer to deny liability, 4408, 4410, 4410n.
expenses of employer defending action, 4406, 4406n.
in general, 4405.
injuries while engaged in designated business, 4407.
injury from fall of girder being raised by independent crew, 4407.
to child illegally employed, 4408.
to commercial travelers as occurring within company's lumbering operations, 4407.
to miner from employer's violation of statute, 4408.
liability to hostler set to work with horses having glanders, 4405.
liberal construction of provision as to business, 4407.
necessity of showing final judgment by employé, 4409n.
negligence of employer as res adjudicata, 4410.
notice of injury or claim, 4411.
payment of claim or judgment by insured as condition precedent to recovery, 4409.
provision for apportionment of loss between insured and insurer, 4405n.
right of injured employé to sue on policy or reach proceeds, 4405n.
validity of contract, 4405.
violation of statute by insured, 4408.
when liability accrues, 4409, 4409n.

EMPLOYES' BONDS,
See Bonds; Fidelity Insurance.
action against surety alone, 3551.
condonation of acts of dishonest employé, 3552.
duty of employer, 3552.
to answer questions correctly, 3551.
failure to comply with conditions as to execution, 3551.
to convict dishonest employé, 3552.
fidelity insurance, 3551.
notice to surety of dishonesty, 3552.
retention of unfaithful employé after discovery of unfaithfulness, 3552.
validation by subsequent renewal, 3551.
when liability of surety accrues, 3551.

EMPLOYMENT,
See Master and Servant; Work and Labor.

ENCOURAGING LITIGATION,
See Champerty and Maintenance; Illegal Contracts.

[References are to Sections.—Vols. 1, §§ 1–637; 2, §§ 645–1846; 3, §§ 1855–2807; 4, §§ 2830–3919; 5, §§ 3930–5117; 6, §§ 5125–6299.]

ENCUMBRANCE,
See CHATTEL MORTGAGES; COVENANTS AND CONDITIONS; INCUMBRANCE; LIENS; MORTGAGES.

ENDORSEMENT,
See BILLS AND NOTES.

ENDOWMENT INSURANCE,
See INSURANCE; LIFE INSURANCE.
definition, 4021.
exemption from liability for debt, 4357.
plans of endowment insurance, 4021n.

ENEMY,
See ALIENS; MARINE INSURANCE; WAR.

ENGINEER,
See BUILDING, CONSTRUCTION AND WORKING CONTRACTS.
agreement between engineer of corporation and construction contractor, 749n.
approval of extra work done under oral agreement, 3707.
authority to order extras, 3748.
certificate as to work, 728, 1601, 3730-3732.
determination by engineer of rights of contracting parties, 728.
effect of failure to pay license, 267.
estimates of construction work, 3642.
extras made necessary by errors of engineer, 3749.
performance of construction contract to satisfaction of engineer, 3707.
power to waive or alter terms of construction contract, 3615.
right to enter into subcontract with contractor, 3614.

ENGLISH SALE OF GOODS ACT,
See SALES.
implied conditions and warranties, 5003.

ENGROSSING,
See GAMING; MONOPOLIES.
definition, 878.

ENLISTMENT,
avoidance of contract by minor, 292, 292n.
principal after arrest as not bar to scire facias against bail, 1901.

ENTIRE CONSIDERATION,
See CONSIDERATION; ILLEGAL CONTRACTS.
illegal in part, 248.

ENTIRE CONTRACTS,
See ILLEGAL CONTRACTS; PERFORMANCE; SEVERABLE CONTRACTS.
building contracts, 3667, 3692.
construction of contract as to character, 1543, 1544.
definition, 1543, 1543n.
effect of destruction of subject-matter before completion, 3703.
illegal stipulation, 1076.
illustrative cases, 1545.
new contract based on illegal indivisible contract, 677.
payment of compensation as dependent on entire execution, 3692.
performance, 3692.
recovery for Sunday labor, 932.
repairs on buildings, 3692.
renunciation of illegal portion, 1077.

[References are to Sections.—Vols. 1, §§ 1–637; 2, §§ 645–1846; 3, §§ 1855–2807; 4, §§ 2830–3919; 5, §§ 3930–5117; 6, §§ 5125–6299.]

ENTIRE CONTRACTS—*Continued.*
sales, 4997.
what law governs, 1121.

ENTIRE OWNERSHIP,
See STANDARD POLICY.

ENTIRETY,
successive partial awards by arbitrators, 2970.

ENTITY,
See CORPORATIONS; PARTNERSHIP.
firm as distinct entity, 4876.
as two distinct entities, 4876n.

ENTRY OF JUDGMENT,
See JUDGMENT.

EPIDEMIC,
excuse for delay in presentment and demand, 3470.

EQUAL PROTECTION,
See CONSTITUTIONAL LAW; DISCRIMINATION.

EQUIPMENT,
carrier's duty as to accommodations, 3311.
liability for equipment of building, 3734.

EQUITABLE ASSIGNMENT,
See ASSIGNMENT.
mortgage of realty, 4735.
by partnership, 4730.
validity between parties, 1441n.

EQUITABLE CONSIDERATION,
See BANKRUPTCY; CONSIDERATION; LIMITATION OF ACTIONS.
basis of new promise, 212.

EQUITABLE MORTGAGES,
See MORTGAGES.
assignment of rents and profits as security, 4659.
by agreement, 4658.
assignment of contract of purchase, 4660.
deposit of title deeds, 4661.
defined, 4657.
distinguished from conditional sale, 4606.
form of contract, 4657.
informal mortgages, 4659.
mortgage defectively executed, as binding in equity, 4659.
necessity that agreement should be written, 4658.

EQUITY,
See CANCELATION; DELAY; INJUNCTION; LACHES; LAPSE OF TIME; LAW AND EQUITY; PLEADING; REFORMATION; RESCISSION; SPECIFIC PERFORMANCE.
absolute bill of sale, 4756.
amendment of pleadings, 2455.
assignment of chose in action, 1432.
bill must allege facts, not opinions or legal conclusions, 2595.
to redeem under chattel mortgage, 4844.
to set aside fraudulent mortgage, 4677.

[References are to Sections.—Vols. 1, §§ 1–637; 2, §§ 645–1846; 3, §§ 1855–2807; 4, §§ 2830–3919; 5, §§ 3930–5117; 6, §§ 5125–6299.]

EQUITY—*Continued.*
to stay proceedings at law after judgment, 2507.
change in law of pleading as not impairment of contracts, 2774.
collection of judgment recovered upon illegal contract, 898.
compensation incidental to other relief, 2523n.
compulsory assignment of mortgage, 4731.
conditional sales as not favored, 4650.
consideration for mortgage of after-acquired property, 4693.
construction of absolute deed as mortgage, 1647, 4647-4656.
of mortgages, 4603.
co-ordinate with law, 2497.
correction of mistake in award, 2980.
court is court of conscience, 2640.
damages, 2523n.
decree is of grace, not of right, 2305.
defendants, in general, 2445.
definition of cross-bill, 2597.
determination of violation of city ordinance, 2574.
discourages antiquated demands, 2640n.
discovery by cross-bill, 2597.
does not favor forfeitures, 3771.
effect of death of joint contractor, 1487.
of illegality of contract, 1069.
enforcement of agreement to abide award, 2943.
of monopolistic contracts, 888n.
of parol agreement to give chattel mortgage, 4757.
of reasonable restrictive covenants, 855n.
of verbal antenuptial agreement, 1251n.
equitable claims as provable in bankruptcy, 1991.
essential parts of bill, 2448.
failure to make defense, 2531.
full relief, 2359, 2395, 2424, 2426.
grant of remedy to third party to contract, 1407n.
has no control over court of law, 2497.
inadequacy of remedy by damages for breach of building contracts, 3755.
inconsistent defenses, 2453.
injunction against decree, 2531.
jurisdiction to compel assignment by mortgagee on payment of mortgage, 4731.
to decree dissolution of partnership, 4953.
to enforce redemption, 4844.
to give effect to mortgage on after-acquired property, 4691n.
to grant relief in partnership controversy, 4916.
jury trial, 2603.
leave of court to amend, 2455.
liability of undisclosed principal, 2844.
looks at substance of transaction, 2331.
may have jurisdiction over litigants at law, 2497.
merger of contract in decree, 1985.
multifariousness, 2595, 2598.
parol evidence to correct mistake, 1652.
partial assignments, 1444.
parties, 2445.
pledgee's remedy upon default, 3054.
presumption from lapse of time as to validity of decree, 2651.
promise implied when equity demands it, 1358n.
public policy may demand relief of one in pari delicto, 92, 92n.
purposes of cross bill, 2597.
regards spirit of obligation, 2331.
relief against penalties and forfeitures, 1559.

[References are to Sections.—Vols. 1, §§ 1-637; 2, §§ 645-1846; 3, §§ 1855-2807; 4, §§ 2830-3919; 5, §§ 3930-5117; 6, §§ 5125-6299.]

EQUITY—*Continued.*
awarded to vigilant only, 2640.
from gambling note, 92, 92n.
from illegal contracts, 1094.
of borrower from usury, 983n.
right of stockholders in illegal trust to have contract set aside, 899n.
sale of pledge, 3057.
security of degree as lien as not destroyed by merger, 1986.
signature to answer, 2596.
substitute for damages, 2523n.
suit for damages, 2584.
tedium of evidence insufficient to confer jurisdiction, 2582.
time as of essence of contract, 1555, 1556.
two objects in view in every case, 2591.
verification of answer, 2596.
volume of evidence insufficient to confer jurisdiction, 2582.
when equity may set aside award by arbitrators, 2980.
party directly affected by decree, 2593.

EQUITY OF REDEMPTION,
See CHATTEL MORTGAGES; MORTGAGES.
accounting by mortgagee on redemption, 4714.
attachment, 4700.
bill to redeem by mortgagor, 4704.
computation of time, 1550n.
effect of discharge of mortgage before levy of execution, 4701.
ejectment by mortgagor to recover possession, 4700.
growth under common law, 4602.
impairment of contract by change in redemption laws, 2752, 2759.
incident of mortgage of real property, 4710.
in property made fixtures, 4690.
junior mortgagee of chattels, 4863.
legality of agreements cutting off right, 4602.
liability of purchaser for mortgage debt, 4716.
to attachment and execution, 4700, 4701, 4845.
oral agreement of assignee to pay mortgage debt, 1228.
purchaser can not set up usury as defense to mortgage, 972.
recovery by mortgagor of usury extorted from purchaser of equity, 987n.
release, 4602, 4710.
rents and profits of mortgaged land, 4700.
right may not be evaded by agreement, 4710.
of mortgagor to dispose of land, 4700.
of subsequent mortgagee to redeem, 4841.
of owner to possession, 4700.
rights of purchaser, 4701, 4705, 4716.
right to convey, 4705.
to mortgage, 4684.
under chattel mortgage, 4844.
under realty mortgage, 4710.
sale under power in prior mortgage, 4844.
under mortgage in form of absolute conveyance, 4710.
waiver of right, 4656.

ERASURES,
See ALTERATION.
effect on validity of mortgage, 4636.
parol evidence, 1650, 1650n.

ESCROW,
See DEEDS AND CONVEYANCES; MORTGAGES.
deed deposited not operative as gift, 1622.

[References are to Sections.—Vols. 1, §§ 1–637; 2, §§ 645–1846; 3, §§ 1855–2807; 4, §§ 2830–3919; 5, §§ 3930–5117; 6, §§ 5125–6299.]

ESCROW—*Continued.*
in escrow as memorandum under statute of frauds, 1326.
delivery as breach of fee simple clause in insurance policy, 4256.
may be made to stranger, 3918.
of deeds, in general, 3918, 3919.
of defeasance, 4648.
of mortgage, 4635.
of release, 2060.
fraudulent removal of mortgage deposited, 4675.
parol evidence to show deed deposited intended as gift, 1622.
retention of right of revocation fatal, 3918.
rights of subsequent purchasers under deed wrongfully withdrawn, 3918.
waiver of conditions, 3918.
when title passes under delivery in escrow, 3919.
wrongful possession of deed deposited in escrow, 3919.

ESSENCE OF CONTRACT,
See TIME.

ESTATES,
See DEEDS AND CONVEYANCES; FEE SIMPLE.
definition, 1824.
determinable or qualified fee, 3873.
limitation by habendum, 3867.
rule in Shelley's case, 3870.

ESTATES AT WILL,
See LANDLORD AND TENANT; LEASES.
lessee in possession on disaffirmance of lease for fraud, 4581.
necessity that landlord assent, 4581.
parol gifts of lands, 4581.

ESTATES FOR YEARS,
See LANDLORD AND TENANT; LEASES.
certainty as to commencement and duration, 4580.
chattels real, 4580.
nature and extent, 4580.
necessity of notice of termination of term, 4580.

ESTATES IN FEE,
See DEEDS AND CONVEYANCES.
as within statute of frauds, 1255.
nature and transfer, in general, 3840-3887.
office of word "heirs," 3869.

ESTATES TAIL,
See DEEDS AND CONVEYANCES; SHELLEY'S CASE.
abolition, 3871.
how created, 3871.

ESTIMATES,
See BUILDING, CONSTRUCTION AND WORKING CONTRACTS.
conclusiveness, 3656, 3730n.
exclusion of extras, 3743.
finality, 3740n.
tender, 3622.

ESTOPPEL,
See DEFENSES.
acceptance with knowledge of fraud, 89n.

[References are to Sections.—Vols. 1, §§ 1–637; 2, §§ 645–1846; 3, §§ 1855–2807; 4, §§ 2830–3919; 5, §§ 3930–5117; 6, §§ 5125–6299.]

ESTOPPEL—*Continued.*
bailee to deny bailor's title, 2995.
by judgment, in general, 1985n, 2087.
laches to obtain relief for mistake, 111n.
to plead infancy, 268.
negligence to set up true agreement, 73.
suspicion of fraud, 89n, 90n.
carrier to contradict amount set forth in bill of lading, 3158.
corporation to avoid promoter's contracts, 532n.
to plead defense of ultra vires, 558n, 559, 560, 560n.
creation of partnership, 476n, 4938.
creditor may not invoke statute of frauds to defeat estoppel against debtor, 1218.
discharged surety to enforce lien for materials, 3979n.
distinguished from waiver, 4175, 4175n.
doctrine of estoppel in pais as applying to married women, 412.
as not applying to infants, 316n.
essential elements of estoppel in pais, 4938n.
exceptions to rule saving married women, 424.
failure of infant to disclose minority, 320.
holder of pass to question validity of conditions, 3326n.
indorser of note to set up Sunday execution, 946.
infant by misrepresentation as to age, 316, 3811.
remainderman to dispute mortgage by life tenant, 303n.
wife joining in deed, 327n.
injunction when defendant estopped to set up legal defense, 2497.
insurer by failure to demand premium, 1581.
maker of note bearing date of secular day to show execution on Sunday, 947.
married woman, 412, 423-428.
by judgment, 425.
by mortgage, 426.
by silence or conduct, 427, 427n.
by warranty deed, 426.
to deny husband's agency, 426.
to deny recitals, 426.
to deny suretyship, 427, 427n.
to set up suretyship, 412.
when abandoned by husband, 428, 428n.
mortgagor to deny consideration, 4675.
to question filling of blanks, 4634.
to raise question of indefiniteness of description of premises, 4618.
to set up fraud as to creditors, 4679.
municipality by act in exercise of business powers, 615, 615n.
by attempted ratification of void contract, 612.
by recitals in bonds, 619n.
to assert invalidity of excessive indebtedness, 620.
to protect life and health, 611.
operation against state and county, 615.
owner of building by inspection during progress of work, 3701.
of goods clothing another with indicia of ownership, 5031.
to raise question of sale by unauthorized person, 5031.
of property under conditional sale, 5032.
who allows agent to hold himself out as owner, 5031.
parol evidence to show mistake in action on insurance policy, 1652.
pledgee to set up right of possession, 3055.
pledgor to assert nonownership of property pledged, 3047.
predicable only on wrong, 427n.
principal to deny agency, 454, 454n.
promisee by waiver of breach, 2050.
public corporation to assert invalidity of bonds, 618n.

[References are to Sections.—Vols. 1, §§ 1–637; 2, §§ 645–1846; 3, §§ 1855–2807; 4, §§ 2830–3919; 5, §§ 3930–5117; 6, §§ 5125 6299.]

ESTOPPEL—*Continued.*
re-entry by grantor after damages for breach of seizin, 2251.
shipper to recover amount greater than false valuation, 3214.
silence as not creating estoppel, 330.
to assert forgery of contract of guaranty or suretyship, 3942n.
change defenses after litigation has begun, 2104.
claim nonperformance of condition, 1613.
demand kind and method of payment prescribed by contract, 1925n.
payment in money, 1926.
deny agent's authority to receive payment, 1929n.
authority to fill blanks, 2017.
force of award by arbitrators, 2493.
knowledge of contents of contract signed, 2306.
liability as partner, 4938.
liability on forged instrument, 457, 457n.
that property described in warehouse receipt was stored, 3098.
obtain cancelation, 2429.
plead delay to specific performance, 2337.
mistake in contract, 110.
set up interference of law as defense, 2038.
take advantage of unilateral mistake, 2371.
town by judgment, 609n.
usually result of affirmative act, 330.
when infant estopped, 307n, 320n.

EVICTION,
See COVENANTS AND CONDITIONS; DEEDS AND CONVEYANCES; LANDLORD AND TENANT; LEASES; MORTGAGES.
as not forfeiting accrued rent, 4560.
covenant for quiet enjoyment in deed, 3886.
extent of violation of covenant for quiet enjoyment in deed, 3886.
injunction when right to possession disputed, 2526.
partial eviction of tenant, 4560.
proof under covenant for quiet enjoyment in lease, 4560.

EVIDENCE,
See BURDEN OF PROOF; PAROL EVIDENCE; PRESUMPTIONS; WITNESSES.
In General.
advertisement for documentary evidence, 721n.
agreement to pay witnesses contingent upon success of suit, 721.
change in law as not impairment of contracts, 2732, 2774.
contract concerning procurement, 1076n.
judicial notice of judgment in another court, 1985.
jurisdiction to exclude instrument whose execution was obtained by fraud, 76.
loss as ground for cancelation, 2427.
qualifications of architect as expert witness, 3610n.
retroactive operation of statutes, 994n.
unreasonable change in rules, 2774.
vested right in rules, 2774.
when officer entitled to recover on contract to furnish evidence, 721n.
Admissibility.
absence of reduced rate where carrier's liability reduced, 3226.
acceptance of goods under statute of frauds, 1335n.
action by child against father for services, 1367.
for breach of marriage promise, 2197, 2197n-2199.
for wrongful dissolution of partnership, 2204.
on assigned bounty claims, 1463.

[References are to Sections.—Vols. 1, §§ 1 637; 2, §§ 645–1846; 3, §§ 1855–2807; 4, §§ 2830–3919; 5, §§ 3930–5117; 6, §§ 5125–6299.]

EVIDENCE—*Continued.*
where goods lost or injured in hands of bailee, 3006.
adequacy or value of consideration for written contract, 247.
admission and representations by partner, 4931.
admissions or declarations by creditor or agent to show payment, 1936, 1936n.
agency cases, 2925-2935.
of husband for wife, 418.
agreement for payment in other than money, 1927n.
apparent authority of agent to receive payment, 1929, 1929n.
approval of attachment bond, 3527.
arbitrary meaning of words in contract, 1701.
arbitration proceedings, 2958.
bankrupt's schedule best evidence, 1996.
belief of witness as to existence of usage, 1796.
bill of lading as evidence, 3156, 3164, 3261.
books of creditor containing no entry of receipt of payment, 1936.
of debtor containing no entry of payment, 1936.
change of usage, 1799.
check stubs to show payment, 1936.
circumstantial evidence in suit to reform contract, 2394.
collateral agreement, 1634, 1635.
evidence to prove payment, 1936.
conditions precedent, 1636, 1639.
consideration additional to one expressed, 247, 247n.
different from one expressed, 247, 247n.
where writing silent, 1642.
construction of deed as mortgage or conditional sale, 1647, 4650.
contract limiting carrier's liability, 3209.
correctness of account stated, 1362.
custom or usage, 1795-1797, 1799.
conflicting with rule of law, 1690.
contrary to public policy, 1688.
not to vary plain terms of lease, 1777.
of banks as to certification of checks, 1757.
to explain ambiguous terms, 1663.
where words ambiguous, 1707n.
date of execution and delivery of contract, 1648.
declarations of intention to pay for services, 1369.
to show character of act claimed to be mortgage, 4650.
satisfaction with work under conditional contract, 1605n.
documents to show real consideration for written contract, 247, 247n.
entries in account books of creditor to show payment, 1936.
expert testimony as to value of leasehold estate, 2232.
on question of custom and usage, 1797.
extrinsic evidence in suit to reform contract, 2394.
facts and circumstances to show damages, 2130.
financial embarrassment of creditor to prove payment, 1936n.
straits of debtor to disprove payment, 1936.
fraud in contract with expectant heir, 160.
not relating to material facts, 71n.
or duress in execution of contract, 1650.
identification of contracting parties, 1664.
of grantee, 1664n.
improvements made in part performance of oral agreement, 1272.
inadequacy of consideration, 158.
incapacity of other party to perform, 1914n.
incomplete written contract, 1629.
indorsements of credits or payments to show payment, 1936, 1936n.
intention in sale of goods, 5017.
of parties that sale was intended as chattel mortgage, 4756.
to include usage, 1720.

[References are to Sections.—Vols. 1, §§ 1–637; 2, §§ 645–1846; 3, §§ 1855–2807; 4, §§ 2830–3919; 5, §§ 3930–5117; 6, §§ 5125–6299.]

EVIDENCE—*Continued.*
to transfer title of specific goods, 5016.
interpretation of contract, 1655.
knowledge of custom or usage, 1801.
of particular custom, 1701.
limitations of parol evidence rule, 1629.
mistake, 1652, 1653.
mortgage as evidence of mortgagor's title or possession, 4861.
notes secured prima facie evidence of amount of mortgage debt, 4622.
object, purpose or intent of written contract, 1641.
on breach of covenant against encumbrance by encroachment of buildings, 2247.
to allow easement, 2246.
one contract consideration for another, 1643.
opinion evidence as to custom or usage, 1796.
oral warranty may not contradict written contract, 5000.
parol evidence of boundaries described in memorandum under statute of frauds, 1309.
to apply description of property in memorandum under statute of frauds, 1312.
to explain particular words and phrases in building contracts, 3632.
to identify future advances, 4641.
to show consideration, 1642.
mortgagee in defective mortgage, 4617.
usury, 967n.
to vary bills of lading, 1644.
terms of mortgage, 4638.
proof of custom or usage, 1799.
to establish custom or usage, 1799.
warranty when collateral to lease, 1631n.
part of contract implied by law not varied by parol evidence, 1628.
payment, 1802.
of consideration recited in deed, 3853.
power of partner to make admissions binding on firm after dissolution, 4954n.
profit-sharing to prove existence of partnership, 481.
promissory note in action for money had and received, 1373.
proof preliminary to evidence of custom or usage, 1792.
ratification by principal, 459n.
real consideration in absence of statement, 247.
rebuttal of presumption of carrier and passenger relation, 3309.
receipt of baggage by carrier, 3338.
of goods as evidence of acceptance under statute of frauds, 1328.
of money by debtor to show payment, 1936.
to show payment, 1936.
relation of principal and agent, 2927-2932.
representations of carrier's agents, 3318.
resort to different instruments to determine whether transaction mortgage or deed, 4607.
resulting trust, 1646.
result of carrier's refusal to transport grain, 2165.
returned checks indorsed by creditor to show payment, 1936.
single act not to establish existence of custom, 1772n.
subject-matter of award, 2966.
suit for injunction, 2600, 2601.
Sunday agreements may form part of res gestæ, 934n.
technical and unusual words, 1708.
terms of contract between passenger and carrier's agent, 3317.
ticket as evidence of contract, 53, 3317n.
to connect different writings, 1645.
determine intent of parties, 1365.

[References are to Sections.—Vols. 1, §§ 1–637; 2, §§ 645–1846; 3, §§ 1855–2807; 4, §§ 2830–3919; 5, §§ 3930–5117; 6, §§ 5125–6299.]

EVIDENCE—*Continued.*
whether instrument deed or mortgage, 4655.
whether promise was original or collateral, 1231n.
whether transaction mortgage or sale, 4608.
enlarge powers of officer, 1693.
establish custom or usage, 1778n, 1795-1800.
explain meaning of words, 1723, 1723n.
mitigate damages against pledgor for conversion, 2191.
damages for breach of covenant against encumbrances, 2249.
negative covenant against encumbrances, 2249.
prove guaranty or suretyship by partner a firm obligation, 490n.
show contract for through carriage, 3282.
facts where will ambiguous, 1658.
usury, 4682n, 4683.
value of premises to evicted tenant, 2240.
of property alleged to have been accepted as payment, 1927n.
on nondelivery of shipment by carrier, 2173, 2173n, 2174.
variance of building contract by parol evidence, 3632.
waiver of breach, 2051.
what law governs admissibility, 1199, 1200, 1200n, 2096, 3225.
when infant has misrepresented age, 320.
Sufficiency.
absolute certainty of proof of damages not required, 2130.
actual damages for breach by owner of agreement to lease, 2232.
adoption by corporation of promoter's contracts, 532n.
agency of wife, 419.
agreement to give chattel mortgage, 4757.
anticipated profits, 2135, 2135n.
consideration for written contract, 247.
custom or usage, 1798, 1800.
declarations of agent to establish agency, 453, 453n.
deed absolute a mortgage, 4655, 4655n.
discharge of contract by novation, 1867.
duress, 2459.
evidence of fraud must overcome presumption of honesty, 77.
exceeding of limit of indebtedness by municipality, 630.
for specific performance of contract to insure, 2323.
fraud, 2459.
husband's agency for wife, 418.
implied agency, 452n.
incapacity of drunken person, 442.
in rescission or cancelation, 2459.
suit for injunction, 2601.
mistake, 2459.
money intended as loan or gift, 2062.
not open to question in action to avoid judgment, 2506.
partnership, 485, 486, 486n.
payment, 1802.
ratification by principal, 459n.
of accord and satisfaction of stranger, 2083.
reasonableness of payment of encumbrance by covenantee, 2249.
release, 2063.
rescission of contract, 1858.
resulting trust, 505n.
special agent a general agent, 453n.
specific performance, 2289, 2358.
suit to reform contract, 2394.
to determine whether transaction mortgage or sale, 4608.
rebut presumption of consideration for administrator's note, 521n.
undue influence, 2459.

[References are to Sections.—Vols. 1, §§ 1-637; 2, §§ 645-1846; 3, §§ 1855-2807; 4, §§ 2830-3919: 5, §§ 3930-5117; 6, §§ 5125-6299.]

EVIDENCE—*Continued.*
want of authority in agent does not prove want of consideration, 253n.
whether deed absolute declared mortgage on unsupported testimony of grantor, 4655n.

EXAMINATION,
See INSPECTION.

EXCAVATION,
See BUILDING, CONSTRUCTION AND WORKING CONTRACTS.
definition, 3666.

EXCEPTED RISKS,
See ACT OF GOD; BILLS OF LADING; CARRIERS; CHARTER PARTY; INHERENT DEFECTS; SHIPPING.

EXCEPTIONAL BAILMENTS,
See BAILMENTS; CARRIERS; INNKEEPERS; POST OFFICE.

EXCEPTIONS,
See COVENANTS AND CONDITIONS; RESERVATIONS.
in deeds, 3864-3866.
leases, 4529.

EXCHANGE, BILLS OF,
See BILLS AND NOTES; FOREIGN BILLS OF EXCHANGE.

EXCHANGE OF PROPERTY,
See SALES; VENDOR AND PURCHASER.
as valuable consideration, 244, 244n.
breach of contract, 2222.
of covenant of warranty, 2263.
disaffirmance by infant during minority, 336, 336n.
inadequacy of consideration as defense to specific performance, 2305.
note as payment for goods, 1932.
ratification by principal, 459.
rescission as specifically enforcible, 2315.
specific performance of contract, 2315.
statute of frauds, 1274.
tender, 1976.
time for performance by party seeking specific performance, 2329.

EXCISE,
See INTOXICATING LIQUORS; LICENSES; TAXATION.

EXCLUSIVE AGENCY,
See MONOPOLIES; PRINCIPAL AND AGENT; RESTRAINT OF TRADE.
recovery for goods sold under agreement for exclusive agency, 1080.
validity of contracts, 892.

EXCLUSIVE GRANTS,
See MONOPOLIES; RESTRAINT OF TRADE.

EXCLUSIVE PATRONAGE,
See PUBLIC SERVICE CORPORATIONS.

EXCURSION TICKETS,
See CARRIERS; TICKETS.
in general, 3323.

[References are to Sections.—Vols. 1, §§ 1-637; 2, §§ 645-1846; 3, §§ 1855-2807; 4, §§ 2830-3919; 5, §§ 3930-5117; 6, §§ 5125-6299.]

EXECUTED CONSIDERATION,
See CONSIDERATION.
in general, 15, 15n, 205, 205n.

EXECUTED CONTRACTS,
See PERFORMANCE.
collateral to illegal transaction, 1085.
defined and distinguished, 13, 15.
immoral consideration, 745.
operation of statute of frauds, 1213, 1214.
Sunday contracts, 952, 953.

EXECUTED DEED,
See DEEDS AND CONVEYANCES.
definition, 1841.

EXECUTION BONDS,
See BONDS; FORTHCOMING BONDS.
in general, 3529.

EXECUTION OF CONTRACTS,
See DURESS; FRAUD; FRAUDS, STATUTE OF; MISTAKE; OFFER AND ACCEPTANCE; SEAL; SIGNATURE; SUNDAY CONTRACTS; UNDUE INFLUENCE.
acknowledgment of assignor as proof of execution of assignment, 1464.
alteration of contract after execution, 64.
assignment of mortgage in blank, 4727.
bonds, in general, 3491, 3495.
chattel mortgage by mark, 4817.
deeds, 3890-3919.
by corporations, 3895.
defective execution of mortgage as creating equitable mortgage, 4658.
denial when signature is obtained by fraud, 76.
enforcement of mortgage defectively executed, 4632.
estoppel of mortgagor to question irregular execution, 4634.
forthcoming bonds, 3529.
instruments by agents, 2834-2849.
leases, 4535-4538.
mortgages by corporations, 4670.
by married women, 4666-4668.
by partners, 4669.
of real property, 4632.
on Sunday, 945.
note on Sunday, 931n, 933.
parol evidence, 1632.
to show date, 1648.
partial execution of bonds, 3496.
presumption of execution and delivery of mortgage on day of date, 4633.
that note executed on day of date, 3369.
proof of execution of written assignment, 1464.
signature to lease, 4535.
what law governs, 1112, 1199.
whether sealing essential to execution of mortgage, 4632.

EXECUTION ON JUDGMENT,
See EXEMPTION FROM JUDICIAL PROCESS; INJUNCTION; JUDGMENT.
agreement to forbear levy as sufficient consideration, 235.
breach of insurance condition, 4270, 4271.
change in appraisement laws, 2751.

[References are to Sections.—Vols. 1, §§ 1–637; 2, §§ 645–1846; 3, §§ 1855–2807; 4, §§ 2830–3919; 5, §§ 3930–5117; 6, §§ 5125–6299.]

EXECUTION ON JUDGMENT—*Continued.*
damages on levy on property pledged, 2193.
foreclosure sale while injunction in force, 2541.
impairment of contract, 2718, 2731, 2732, 2751, 2753.
indorsement on execution as not release of debtor, 2057.
infant as surety for stay, 307.
injunction by chattel mortgagee against sale, 2543.
judgment bond for third person does not bind trust estate, 510a.
issued on award, 2982.
levy on goods in possession of person as ostensible owner, 5036.
liability of chattel mortgagee's interest, 4846.
mortgagor's interest, 4845.
of corporate franchise, 547.
of equity of redemption, 4700, 4701.
of franchise of public service corporation, 576.
of officer on seizing mortgaged property, 2201n.
of pledgor's interest, 2193, 3050.
of property of public service corporation, 577.
of surety on bond of arrested debtor under Bankruptcy Act, § 16, 1998.
merger of judgment in judgment created by forfeiture of forthcoming bond, 1986.
officer holding property in custody as bailee for hire, 3107.
pledge of property exempt from execution, 3034.
purchase of trust property by trustee, 507, 507n.
repeal of appraisement law, 2751.
retroactive effect of appraisement law, 2751.
right as not bar to action on judgment, 1986.
rights of purchaser of equity of redemption at execution sale, 4701.
sale of mortgaged property under execution against mortgagor, 4712.
seizure of chattels upon execution against mortgagor, 2201, 2201n.
title of purchaser at execution sale of mortgaged property, 4716.
waiver of lien of pledge, 3055.
when breach of poor debtor's bond not provable in bankruptcy, 1992.

EXECUTORS AND ADMINISTRATORS,
See Abatement and Revival; Administration Bonds; Death; Descent and Distribution; Heirs; Joint and Several Contracts; Wills.
acceptance of draft, 513, 3412n.
of offer made to deceased, 35.
action by beneficiary of contract with executrix, 1420.
actions that do not survive, 1453.
that survive, 1452.
agreement to refund money received on sale of property, 513.
ancillary administration, 512n.
application of principle of in pari delicto, 1103.
of statute of frauds, 1212, 1219n, 1225, 1226, 1265.
appreciation in value not defense to specific performance, 2286n.
as chargeable with interest, 519.
assignment of mortgages, 4730.
as trustees, 512.
authority, in general, 512, 512n.
of court to direct mortgage purely statutory, 4663.
beneficiaries must ratify in toto, 515.
borrowing money, 516, 517, 518, 518n.
capacity to lease, 4540.
to mortgage realty, 4663.
care of property before issuance of letters, 515.
charges against estate, 518.
complaint for injunction against judgment, 2504.
for specific performance of deceased's bond for deed, 2352.

[References are to Sections.—Vols. 1, §§ 1–637; 2, §§ 645–1846; 3, §§ 1855–2807; 4, §§ 2830–3919; 5, §§ 3930–5117; 6, §§ 5125–6299.]

EXECUTORS AND ADMINISTRATORS—*Continued.*
completion of building on death of contractor, 3780.
of unfinished building devised, 515n.
compromise and settlement, 516, 516n.
conducting business, 514n, 517, 517n, 518.
consent judgment, 516.
consideration for agreement to loan money, 239.
of note by administrator, 521n.
contingent fee to attorney, 513.
contract for services, 513.
contracts discouraging purchasers from attending sale, 762n.
originating with personal representative, 512, 513, 513n.
contract to supply slate as binding deceased contractor's estate, 1433n.
costs and expenses of administration, 518.
court order as not increasing power, 514, 514n.
covenants attached to leasehold pass with personalty, 1452.
credit for attorney's fees, 513n.
for beneficial expenditures, 518, 518n.
defendants in action to enforce agreement to make will, 2325.
defense to reduce liability on note, 521n.
devastavit of coexecutor or coadministrator, 520.
discharge in bankruptcy of surety of administrator, 1997.
distinction between executor and administrator, 516n.
distinguished from guardian, 522.
duties are trust duties, 512.
duty to complete contracts of deceased, 3780.
employment of attorney, 516.
enforcement of deceased's contract, 1907, 2040n.
of Sunday note by representative of payee, 947n.
erection of building under subsisting contract, 516.
exception to rule concerning execution and enforcement of deceased's contracts, 1907.
execution of chattel mortgages, 4778.
of deceased's contract, 1907.
of forthcoming bond, 3529.
exemption from giving appeal bonds, 3530.
express provision against substituted performance after death of party, 1907.
extension of time for payment, 516.
final character of ratification by beneficiaries, 515.
funeral expenses of devisee, 518.
giving or indorsing notes of estate, 513.
habitual drunkard may act, 446n.
impairment of contract, 2721, 2731, 2773.
implied warranty of title of goods sold, 5004.
incurring debts, 517.
indorsement of note, 3371.
insurable interest in administrator, 4062.
interest on borrowed money, 518n.
joint liability of joint representatives, 520.
jurisdiction of court to order mortgage of realty, 4662.
liability for unintentional misrepresentation, 72n.
not affected by discharge in bankruptcy, 1997.
of deceased surety's representative for contribution, 1491.
on contract made by agent after death of principal, 35.
of deceased, 2340.
on deceased's contract to render personal services, 1903.
several contract, 1486.
on joint contract of deceased, 1486n.
on unaccepted offer made to deceased, 35.
losses from performance of contract, 519, 519n.
in conducting business, 519.

[References are to Sections.—Vols. 1, §§ 1–637; 2, §§ 645–1846; 3, §§ 1855–2807; 4, §§ 2830–3919; 5, §§ 3930–5117; 6, §§ 5125–6299.]

EXECUTORS AND ADMINISTRATORS—*Continued.*
loss of deposit in bank, 521.
managing plantation, 517.
married woman may act, 451n.
merger of personal judgment against administrator, 1986.
mingling funds, 519.
mortgage, 517.
mortgagee's right before foreclosure as personal property, 4712.
mortgage of estate to secure private debt, 4778.
of property undergoing administration, 4663.
note for withdrawal by creditors of objection to year's allowance, 662n.
in payment of barred debt, 513.
notice of assignment to representative of deceased debtor, 1446.
to representative of dishonor of bill or note, 3480.
operation of mine, 517.
parties to leases, 4546.
payment for goods ordered by deceased, 2040n.
of judgment against deceased, 518.
performance of subsisting contract, 512n, 519, 519n.
personal liability, 516, 518-521, 1226.
nature of contracts, 518.
person civilly dead not "decedent," 266n.
pledge of property, 3035.
power of sale, 517, 517n.
powers, 512, 512n.
presentment for acceptance to representative of drawee, 3410.
for payment to representative of person primarily liable, 3467.
preservation of property before issuance of letters, 515.
presumed bound by contract of deceased, 2040.
proceeding by creditor directly against estate, 518.
profits in conducting business, 519.
in performance of contract, 519, 519n.
property bought for estate, 513.
purchase of real estate, 513.
purpose and object of requiring administration, 512n.
raising money, 517.
ratification by beneficiaries of acts, 515.
of deceased infant's contract, 268, 321.
recitals in deeds, 3847.
recovery of money paid under mistake of law, 1391.
reformation against personal representative, 2381.
reimbursement for beneficial expenditures, 518.
rescission of deceased infant's contract, 268.
right of adjudged habitual drunkard to act, 273n.
of devisee of realty to have promissory note paid out of personal assets, 1452n.
of foreign executor to assign mortgage, 4730.
of member of firm to act as executor, 4906.
of surviving partner to administer affairs of dissolved firm, 4955n.
to avoid grant of lunatic, 369n.
to plead infancy of deceased, 335.
to ratify or disaffirm deceased lunatic's contract, 382, 382n.
to redeem property in pledge, 3050.
to sue on note in individual capacity, 3373.
running of limitations, 2663.
sale by executor of right to administer estate, 751n.
of franchise of public service corporation, 576n.
services by attorney, 513, 514, 518n.
specific performance against estate, 2288.
standard to govern in discharge of duties, 521.

[References are to Sections.—Vols. 1, §§ 1–637; 2, §§ 645–1846; 3, §§ 1855–2807; 4, §§ 2830–3919; 5, §§ 3930–5117; 6, §§ 5125–6299.]

EXECUTORS AND ADMINISTRATORS—*Continued.*
statutory authority, 516, 516n.
submission to arbitration, 2944.
subscription to railroad company, 518.
succeeds to possession of testator, 515.
suits by and against on deceased's contracts, 1486, 1907.
survival of ground rent covenant, 1907.
of partition fence contract, 1907.
tender to executor in will not yet probated, 1957.
to personal representative of trustee, 1957n.
territorial extent of power and authority, 512, 512n.
title to personalty, 512.
transfer of mortgage belonging to deceased mortgagee, 4712.
of negotiable paper, 3425.
unauthorized or unnecessary payment, 518.
usury as available against personal representative, 961.
as recoverable by personal representative, 987.
want of consideration for contract, 215.
warranty contract, 513, 517.
when relieved from personal liability, 521, 521n.
will as conferring powers, 517.
withdrawal of property at administrator's sale, 58n.

EXECUTORY CONSIDERATION,
See CONSIDERATION.
in general, 205.

EXECUTORY CONTRACTS,
See BREACH; CONSIDERATION; DAMAGES; OFFER AND ACCEPTANCE; PERFORMANCE.
defined and distinguished, 15.

EXEMPLARY DAMAGES,
See DAMAGES.
breach of contract, 2124.
of marriage promise, 2199, 2200.
brusqueness of carrier's agent, 2175.
delay of carrier, 2175.
depend on motive, 2124.
dishonor of check, 2213.
doubt of carrier as to person entitled to goods, 2175.
eviction of tenant, 2239.
exceptions to rule denying same for breach of contract, 2124.
failure of carrier to transport, 2175.
of telegraph company to perform duty, 2189.
injury of goods in custody of carrier, 2175.
interference by third persons, 2701.
investigation by carrier as to person entitled to goods, 2175.
loss of goods by carrier, 2175.
refusal of carrier to carry passenger according to contract, 2177.
to deliver, 2175.
to transport goods, 2165.
transmission or delivery of telegram, 2189.

EXEMPTION,
from giving appeal bond, 3530.
in public service corporation does not pass to successor, 576.
recovery by minor of share of exemption paid to mother, 1379.

EXEMPTION FROM JUDICIAL PROCESS,
See ATTACHMENT; EXECUTION ON JUDGMENT; GARNISHMENT; HOMESTEAD; JUDGMENT; JUDICIAL SALES; PROCESS.

[References are to Sections.—Vols. 1, §§ 1–637; 2, §§ 645–1846; 3, §§ 1855–2807; 4, §§ 2830–3919; 5, §§ 3930–5117; 6, §§ 5125–6299.]

EXEMPTION FROM JUDICIAL PROCESS—*Continued.*
as not contract, 2753.
change in laws, 2753.
debtor as without vested right, 2753.
endowment insurance, 4357.
exception of exempt articles from chattel mortgage, 4784.
impairment of contract, 2728, 2732, 2753.
money earned after adjudication of bankruptcy, 1994.
nature of privilege, 4860.
pledge of exempt property, 3034.
reservation by mortgagor of "personal property exemption," 4860n.
waiver, 4860.

EXEMPTION FROM LIABILITY,
See CARRIERS; INNKEEPERS; MASTER AND SERVANT; WAREHOUSEMEN.

EXEMPTION FROM TAXATION,
See TAXATION.
as contract, 2757.
close construction of statute, 2757.
consideration, 2757.
exception with every presumption against it, 2757.
gratuity, 2757.
impairment of contract, 2746, 2757.
modification, 2757.
presumption of consideration, 2757.
public service corporation does not pass to successor, 576.
revocation, 2757, 2758.
statutes against the assignment of claims to evade exemption laws, 1438.
violation by constitutional convention, 2757.

EXHIBITION,
delivery of articles for exhibition as bailment of hire, 3079.

EXPECTANCY,
See LIFE INSURANCE.
as not property, 4354, 4355n.
deed by grantor of determinable fee in expectancy of reverter, 3873.

EXPECTANT HEIRS,
See HEIRS.
burden of proving fairness of transaction with expectant heirs, 160, 160n.
inadequacy of consideration in transaction with expectant heirs, 160, 160n.
presumption regarding transaction with expectant heirs, 160.
ratification of contract, 160, 161.

EXPLOSION,
causing loss of insured property, 4216, 4227, 4227n, 4229.
not act of God, 3186.

EXPLOSIVES,
duty of shipper to reveal nature of goods, 3149.
when keeping of dynamite not breach of insurance policy, 4278.
of gunpowder not breach of insurance policy, 4278.

[References are to Sections.—Vols. 1, §§ 1–637; 2, §§ 645–1846; 3, §§ 1855–2807; 4, §§ 2830–3919; 5, §§ 3930–5117; 6, §§ 5125–6299.]

EXPRESS COMPANY,
See CARRIERS.
breach by railroad of contract, contract containing void stipulation, 1917.
C. O. D. carriage, 3275.
common carrier, 1893.
delivery by company, 3273.
discrimination by railroad, 2560, 3175.
exclusive grant by carrier, 893.
impairment of contract, 2733.
injunction against breach of contract by railroad, 2560.
judgment of seizure as excuse for nondelivery, 1896.
limitation of carrier's liability in case of messengers, 776, 3327.
loss of commercial paper, 2171.

EXPRESS CONDITION,
See COVENANTS AND CONDITIONS.
definition, 1843.

EXPRESS CONTRACTS,
See IMPLIED CONTRACTS; QUASI CONTRACTS.
as excluding implied contract, 1359, 1359n, 1360, 1363n, 1533.
definition, 18, 18n, 1358n.
distinguished from implied contracts, 18, 1355.

EXPRESS COVENANTS,
See COVENANTS AND CONDITIONS.
creation, 4555.

EXPRESSMAN,
See HACKS.
exclusive grant by carrier, 893, 894.

EXTENSION OF TIME,
See BREACH; PERFORMANCE; TIME.
agreement to extend as not valid composition, 2080n.
to pay same or lower rate of interest as consideration, 3969, 3969n.
usury as consideration, 3969.
as consideration for mortgage, 4674.
for suretyship, 3936, 3936n.
not releasing collateral security, 3449.
ratification, 2430.
valuable consideration, 236, 236n.
authority of husband to consent to extension of wife's mortgage to secure his debts, 4667.
bonus when note bears legal rate of interest, 980.
certificate of architect, authorizing extension, 3714.
completeness of contract for extension, 3969.
conditional agreement for extension, 3969.
consideration for extension, 236, 236n, 3399, 3969.
of bill or note, 3404.
damages for breach of contract to obtain extension of mortgage, 2221.
to pay third person's note, 2208.
defense to action against drawer of bill, 3450.
discharge of guarantor or surety, 3450, 3547, 3968, 3968n, 3969, 3969n.
effect of extension of bill or note, 3449, 3450.
express or implied extension, 3713, 3969.
form of contract for extension, 3969.

[References are to Sections.—Vols. 1, §§ 1–637; 2, §§ 645–1846; 3, §§ 1855–2807; 4, §§ 2830–3919; 5, §§ 3930–5117; 6, §§ 5125–6299.]

EXTENSION OF TIME—*Continued.*
implied consent of owner to extension under building contract, 3714.
indorser's defense when extension contract usurious, 962.
leases, 4557.
lobbying contract to procure extension of time for building railroad, 1053n.
mutual releases as consideration, 3969n.
note in advance for interest as consideration, 3969.
part payment as consideration, 3969.
party by whom and to whom extension must be given, 3969.
payment of interest in advance as consideration, 3969.
of usury as consideration, 3969.
performance of building contract, 3714.
presumption of reasonable extension when no length specified, 236.
promise as to interest as consideration, 236, 236n.
recovery for performance after extension, 2050n.
refusal to extend on mortgage as not usurious, 963n.
rendition of award by arbitrators, 2946, 2952, 2956, 2962.
renewal note on extension of time and dismissal of suit as usurious, 975n.
security as consideration for extension, 236, 236n.
subsequent parol agreement, 1654.
surety's defense when extension contract usurious, 962.
unaccepted offer of extension, 3969.
usurious extension as not tainting note and mortgage, 963.
waiver of time by extension, 2050, 3718.
what constitutes extension or renewal of note, 3451.

EXTINGUISHMENT,
See CANCELATION; DISCHARGE; RELEASE.
covenant not to sue, 2056n.
debt as determining whether instrument mortgage or deed, 4652.
distinguished from release, 2056.
indorsement on mortgage, 2057.

EXTORTION,
See DURESS; IMPLIED CONTRACTS; PAYMENT.

EXTRAORDINARY BAILMENTS,
See BAILMENTS; CARRIERS; INNKEEPERS; POST OFFICE.

EXTRAS,
See BUILDING, CONSTRUCTION AND WORKING CONTRACTS.
as waiver of original contract, 3747.
authority of architect to order, 3740, 3748.
compensation, 3751.
effect on time for completion of building, 3719.
general statement of liability, 3740.
impliedly authorized, 3745.
independent of contract, 3744.
liability of owner, 3749.
necessity for consent of owner, 3740.
price of building named in contract, 3743.
provision for presentation of claim without limited time, 3748.
for written orders authorizing extras, 3742.
recovery on violation of contract, 3690.
right of church committee to authorize, 3740n.
of contractor to perform extra work, 3750.
scaffold necessary for plastering, 3741.
set-off of penalties in action for extras, 3772.
sewer system, 3741.
special stipulations as to extras, 3742.

[References are to Sections.—Vols. 1, §§ 1–637; 2, §§ 645–1846; 3, §§ 1855–2807; 4, §§ 2830–3919; 5, §§ 3930–5117; 6, §§ 5125–6299.]

EXTRAS—*Continued.*
valuation, 3746.
waiver of provision for written order, 3745.
what constitutes, 3741.
written order of architect, 3748.

EXTRINSIC EVIDENCE,
See PAROL EVIDENCE.

F

FACTORAGE,
definition, 2900.

FACTORS,
See BAILMENTS; BROKERS; PRINCIPAL AND AGENT; SALES; WAREHOUSEMEN.
accounting, 2906.
action against third party in factor's name, 2910.
advances to principal, 2908.
authority, 2901.
to insure goods, 2903.
compensation, 2908.
counsel fees paid by consignee to release cargo, 2228.
customs and usages, 1773, 2901, 2902.
defined and distinguished, 2900, 3104.
del credere factors, 1244, 2900n, 2911, 2912.
delegation of authority, 2903.
diligence required, 2906.
employment of counsel, 2903.
of subagents, 2903.
extent of authority, 2902.
failure to insure goods, 2237, 2906.
to keep principal informed, 2906.
good faith, 2905, 2906.
how authority conferred, 2901.
implied authority, 2901, 2903.
liability of principal to third parties, 2909.
lien, 2903, 2903n, 2908.
loss of commission by breach of charter party, 2228.
mingling goods, 2906.
obedience to instructions, 2906.
obligations of principal to factor, 2908.
to principal, 2905, 2906.
particular authority, 2903.
pledge of property consigned, 2903.
power to barter or exchange property, 2903.
to compromise suit, 2903.
to submit to arbitration, 2903, 2944.
receipt of payment for goods sold, 2903.
reimbursement, 2908.
relation with principal, 500n, 2905.
rights and remedies against third parties, 2910.
of principal as to third parties, 2911.
sale on credit, 2903.
source of authority, 2901.
warranting goods sold, 2903.
what law governs authority, 2902n.
written authority as not required, 2901.

FACTOR'S ACTS,
See FACTORS; SALES.
nature and effect, 2903, 2911, 5033.

FACTORY,
damages when breach of contract closes factory, 2138.

[References are to Sections.—Vols. 1, §§ 1-637; 2, §§ 645-1846; 3, §§ 1855-2807; 4, §§ 2830-3919; 5, §§ 3930-5117; 6, §§ 5125-6299.]

FAILURE OF CONSIDERATION,
See CONSIDERATION.
in general, 254.

FALSEHOOD,
See DECEIT; FRAUD; FRAUDULENT REPRESENTATIONS; MISREPRESENTATIONS; RESCISSION.

FALSE IMPRESSION,
See DECEIT; FRAUD.
fraud through partial disclosure, 80, 80n.

FALSE IMPRISONMENT,
See DURESS; THREATS; UNDUE INFLUENCE.
liability of sureties on bond of officer for illegal arrest, 3603.

FALSE PRETENSES,
See DECEIT; FRAUD.
liability as not released by discharge in bankruptcy, 1990, 1995, 1995n.
of infant misrepresenting age, 319, 319n, 353n.
mortgage of property obtained by false pretenses, 4861.
recovery of money paid, 1372n.

FALSE REPRESENTATIONS,
See FRAUDULENT REPRESENTATIONS; MISREPRESENTATIONS; REPRESENTATIONS.

FALSE SWEARING,
See PERJURY.
by insured in examination after loss, 4311.

FAMILY,
See CONFIDENTIAL RELATION; HEIRS; HUSBAND AND WIFE; PARENT AND CHILD; UNDUE INFLUENCE; WORK AND LABOR.
compensation for care of insane parent, 374n.
presumption of undue influence from family relation, 149.
recovery for services rendered member of family, in general, 1366.
when promise to pay for board and lodging implied, 1396.

FAN TAN,
See GAMING.
bet on game, 1011.

FARES,
See CARRIERS; PASSES; STREET RAILROADS; TICKETS.
carrier may demand in advance, 3314.
definition, 3317.
expulsion of passenger who refuses to pay, 3315.
limitation of carrier's liability where fare paid, 3327.
mistake in amount paid, 3314.
payment of reduced fare as notice of limitation of liability, 3318.
street railway may require fare to be nickels put in automatic collector, 3314n.
when common carrier must receive worn coin, 3314n.

FARO,
See GAMING.

FEDERAL ANTI-TRUST ACT,
See MONOPOLIES.

[References are to Sections.—Vols. 1, §§ 1–637; 2, §§ 645–1846; 3, §§ 1855–2807; 4, §§ 2830–3919; 5, §§ 3930–5117; 6, §§ 5125–6299.]

FEES,
See ARBITRATION AND AWARD; ATTORNEY'S FEES; AUCTIONEERS; LICENSES; OFFICERS; SHERIFFS; WITNESSES.

FEE SIMPLE,
See DEEDS AND CONVEYANCES; SHELLEY'S CASE.
estates in fee as within statute of frauds, 1255.
nature and transfer of estate, in general, 3840-3887.
office of word "heirs," 3869.

FELLOW SERVANTS,
See MASTER AND SERVANT.

FELONY,
See COMPOUNDING FELONY; CRIMINAL LAW; OBSTRUCTING JUSTICE, AND HEADS NAMING SPECIFIC CRIMES.

FEME COVERT,
See BREACH OF MARRIAGE PROMISE; DIVORCE; HUSBAND AND WIFE; MARRIAGE; MARRIED WOMEN.

FENCES,
See PARTY WALLS.
damages for lessor's failure to rebuild, 2235.
duty of lessee to rebuild, 2235.
impairment of contract, 2733n.
injunction where title to land in dispute, 2526.
when contract not within statute of frauds, 1287n.

FERRIES,
See CARRIERS.
impairment of contract, 2724.
injunction to protect franchise, 2546.
liability of ferryman as carrier, 1893, 3131, 3306.

FEUDAL SYSTEM,
See DEEDS AND CONVEYANCES.
conveyances, 3842.

FICTITIOUS NAMES,
See NAMES; SIGNATURE.
delivery by carrier to one ordering in fictitious name, 3261.
drawee in bill, 3374.
drawer or maker of bill or note, 3371.
partnership, 3372, 4878.
statute concerning transaction of business, 672.

FICTITIOUS PERSON,
See PARTIES TO CONTRACT.
as payee in negotiable instrument, 3373.
bill dishonored where drawee is fictitious person, 3410.
transfer by delivery of instrument payable to fictitious person, 3432.
in fictitious name of instrument payable to fictitious person, 3425.

FIDELITY BONDS,
See BONDS.
in general, 3517, 3551, 3552.

FIDELITY INSURANCE,
See BONDS; GUARANTY AND SURETYSHIP; INSURANCE.
acts covered, 4414.
actual knowledge of loss as not excusing want of notice, 4413.

[References are to Sections.—Vols. 1, §§ 1–637; 2, §§ 645–1846; 3, §§ 1855–2807; 4, §§ 2830–3919; 5, §§ 3930–5117; 6, §§ 5125–6299.]

FIDELITY INSURANCE—*Continued.*
applicability of general principles of insurance, 4412.
as not contract of suretyship, 4412.
burden of showing breach of condition subsequent, 4417n.
cashier as remaining "in service of bank" until qualification of receiver, 4414.
conclusiveness of evidence against insurer, 4415.
conditions precedent to insurer's liability, 4413.
constructive notice to insured, 4416, 4416n.
duties covered, 4414.
evidence in action by insurer against employé, 4415.
of employé's fraud or dishonesty, 4415, 4415n.
general principles governing contract, 4412n.
knowledge of cashier of employé's untrustworthiness as not chargeable to bank, 4416n.
manner of proof of default, 4415.
misconduct of teller while acting as assistant cashier, 4414.
misrepresentations, 4418.
notice of loss or dishonesty, 4413.
to agent attempting to defraud insured, 4416.
obligation of employé to indemnify insurer, 4415.
operation of renewal contract as continuing contract, 4414.
prima facie case against insurer, 4415.
promissory representation, 4417.
proof of insurer's liability, 4415.
question of timeliness of notice of loss as for jury, 4413.
retroactive operation of contract, 4414.
rules of construction, 4412.
statement by applicant as to supervision and method of checking accounts, 4417.
supervision of employé, 4417, 4417n.
suspicion of loss or dishonesty as not requiring notice, 4413.
time covered, 4414.
for notice of loss or dishonesty, 4413.
waiver of defense by insurer, 4413n.
of notice of loss or dishonesty, 4413n.
warranties, 4417, 4418, 4418n.
what constitutes change of employment or duties, 4414.

FIDUCIARIES,
See CONFIDENTIAL RELATION; TRUSTS; UNDUE INFLUENCE.
agreement by fiduciary to reveal facts to third person, 721n.
between whom confidential relation exists, 74.
burden of proving equitable conduct, 2458.
upon dominant party to prove validity of contract, 74.
concealment by dominant party, 74.
contracts involving breach of trust, 751.
director of corporation, 534, 534n.
dominant party must prove validity of contract with fiduciary, 74.
duty of dominant party to disclose material facts, 74, 124.
inadequacy of consideration, 2416.
injunction against sale under fraudulent mortgage, 2537.
promoters, 532.
transfer of commercial paper, 3425.

FIGURES,
See INTERPRETATION AND CONSTRUCTION.
parol evidence to explain, 1661.

FINDING LOST GOODS,
See LOST INSTRUMENTS.

[References are to Sections.—Vols. 1, §§ 1–637; 2, §§ 645–1846; 3, §§ 1855–2807; 4, §§ 2830–3919; 5, §§ 3930–5117; 6, §§ 5125–6299.]

FINDING LOST GOODS—*Continued.*
care required of finder under disability, 2991.
finder as bailee, 1912, 2992, 3019.
lien of finder, 3019.
offer by advertisement for recovery as open to public, 50.
of reward valid as contract, 32.
recovery of lost stock certificate from innocent purchaser, 3360.
unpreventable loss of goods by finder, 1912.

FINE,
See Duress.
recovery of illegal fine, 1385.

FIRE,
See Fire Insurance; Marine Insurance; Standard Policy.
as act of God when caused by lightning, 3186.
carrier's contract against liability, 771, 3213.
liability during detention of goods by custom officials, 3277.
defense of bailee sued for damages to goods, 3006.
destruction of goods sold at auction before removal, 2877.
excuse for carrier's delay, 3197.
law governing damages for goods lost in transitu, 1192.
liability of lessee for destruction of premises, 4565n.
notice when carrier knows goods destroyed, 3217.
performance of contract prevented by destruction of subject-matter, 3702.
warehouseman's contract against liability, 781, 3099.

FIREARMS,
See Weapons.
as personal baggage, 3335n.

FIRE INSURANCE,
See Insurance; Marine Insurance; Standard Policy.
act not constituting "riot," 1581.
aleatory nature of contract, 4031, 4031n.
arbitration of disputes, 2944.
as not necessity for which infant liable, 4025.
personal contract, 4277.
assignment of policy as required to be in writing, 4277n.
company as affected with public interest, 570n.
consent of insurer to assignment, 4363.
contract with married woman, 4025.
definition, 4021.
destruction of property by insured while insane, 4036, 4248n.
fire caused by party closely related to insured, 4036.
goods acquired after policy has gone into effect, 4059, 4059n.
house in which lottery conducted, 4028n.
of prostitution or furniture therein, 4028n.
indemnity contract, 4032.
loss after oral contract to insure but before issuance of policy, 4038.
caused by negligence, 4036.
notice to company of assignment of policy, 4363.
on ship, 4482, 4482n.
party giving notice and making proof of loss after death of insured, 4025.
payment to insured by third person causing loss, 4036.
pledge of policy, 3034.
premium for specified period, 4130.
release by insured of third person causing loss, 4036.

[References are to Sections.—Vols. 1, §§ 1–637; 2, §§ 645–1846; 3, §§ 1855–2807; 4, §§ 2830–3919; 5, §§ 3930–5117; 6, §§ 5125–6299.]

FIRE INSURANCE—*Continued.*
subrogation of insurer, 4035.
time of insurable interest, 4059, 4059n.
waiver by company of right to rebuild, 4179n.
of certificate of nearest notary public, 4179n.

FIREMAN,
action for wages by fireman assigned to theater, 1363.

FIRM NAME,
See FICTITIOUS NAMES; PARTNERSHIP; SIGNATURE.
adoption, 4817.
agent, 4878.
certificate, 4878.
fictitious name, 3372, 4878.
joint names of several partners, 3372.
limitation on right of choice, 4878.
name of individual partner, 3372.
necessity of inserting name in partnership articles, 4878.
note signed in name of individual partner, 3372.
parol evidence to identify contracting parties, 1664.
use as necessary to make negotiable instrument binding, 3372.
of old name by vendor of good will, 829.
whether essential to partnership, 4877.

FISHING TACKLE,
as personal baggage, 3335n.

FIXTURES,
See CHATTEL MORTGAGES; LEASES; MORTGAGES.
buildings, 4865.
erected on land of another without authority, 3789.
on mortgaged premises, 4689.
chattels attached after execution of mortgage, 4689.
effect of chattel mortgage in determining whether fixtures covered, 4690.
furniture and movables, 4231.
generally covered by mortgage of property to which attached, 4688.
injunction to prevent removal, 2530.
kettles, 4689n.
loss of lien on building by severance from land, 4688n.
meaning of "store fixtures" 4231.
mortgage, in general, 4865.
of machinery, 4866.
purpose of annexation determines character, 4866.
removal when annexed by tenant for trade or manufacture, 4690.
rule for determining whether fixtures covered by mortgage, 4689.
severance, 4688.
title to building material as dependent on affixture, 3787.
tools, furniture and movable articles as "store fixtures," 4231.
trespass by mortgagor against mortgagee for carrying away, 4704.
when chattels, 4865.
contracts for sale within statute of frauds, 1259.
whether mortgage covers fixtures, 4688-4690.

FLAT RATE,
See PUBLIC SERVICE CORPORATION.

FLOATING POLICY,
See INSURANCE.

[References are to Sections.—Vols. 1, §§ 1-637; 2, §§ 645-1846; 3, §§ 1855-2807; 4, §§ 2830-3919; 5, §§ 3930-5117; 6, §§ 5125-6299.]

FLOOD,
See Act of God; Carriers; Impossibility of Performance.
as act of God, 1892, 1894, 1895n, 3186, 3187, 3188, 3188n.
carrier's liability when loss caused by delay, 3188, 3188n.
causing loss of insured property, 4228n.
liability for destruction of goods after refusal by connecting carrier, 3188n.

FLUCTUATIONS IN VALUE,
See Sales; Vendor and Purchaser.
time as of essence of contract for sale of property, 1557.

F. O. B.
See Carriers.
definition, 1825.
judicial notice of meaning, 1665.

FOOD,
See Adulteration; Cattle Feed; Health.
implied warranty consumer, 129, 129n, 5007n.

FOOT RACE,
See Gaming.
bet on race, 1011n, 1020, 1104n.

FORBEARANCE,
See Discharge by Agreement; Extension of Time; Release.
absolute, 235n.
actual forbearance as evidence of implied agreement, 235.
agreement as necessary, 235, 235n.
as valuable consideration, 234, 234n.
never to sue as release, 235n.
antenuptial promise in consideration of forbearance as not within statute of frauds, 1248.
claim must not be unfounded, 235n.
consideration for forbearance on bill or note, 3404.
contract not to employ particular remedy as valid, 730.
evidence of acceptance of promise to procure, 235n.
from performing illegal act, 234n.
good faith belief in validity of claim, 235, 235n.
implied agreement, 234, 235.
imports reasonable time in absence of fixed time, 234n, 235n.
oral agreement to pay mortgage in consideration of forbearance to foreclose, 1228.
part payment of liquidated debt due, 217.
presumption when duration not fixed, 234n, 235n.
promise for promise, 235n.
question of fact as to acceptance of promise to procure, 235n.
reasonableness of time as question of law and fact, 235.
request as necessary, 235n.
suit upon claim known to be frivolous and vexatious, 235.
upon invalid and worthless claim, 235.
taking of usury for forbearance on note and mortgage, 980.
time in agreement to forbear suit, 234n, 235, 235n.
to enforce judgment against real estate as valuable consideration, 235n.
ungrounded attachment as not valuable consideration, 235n.
total, 235n.

FORCIBLE ENTRY AND DETAINER,
See Trespass.

[References are to Sections.—Vols. 1, §§ 1–637; 2, §§ 645–1846; 3, §§ 1855–2807; 4, §§ 2830–3919; 5, §§ 3930–5117; 6, §§ 5125–6299.]

FORCIBLE ENTRY AND DETAINER—*Continued.*
by federal government, 263n.
judgment as within Bankruptcy Act, § 17, exception 2, 1995.
oral proof of fraudulent execution of lease, 76n.

FORECLOSURE,
See CHATTEL MORTGAGES; LIENS; MORTGAGES.
after-acquired title of mortgagor, 4707.
as barring equity of redemption, 4710.
unnecessary at common law in case of chattel mortgage, 4844.
by assignee, 4729.
chattel mortgage on community property, 4774.
contract for sale of decree foreclosing mechanic's lien, 759n.
good will in chattel mortgage, 4787.
judgment on foreclosure of indemnity mortgage, 4645.
law governing, 1143n.
liability of grantee for deficiency, 4717.
lien by broker, 3060.
mortgage payable on demand, 4715.
necessity of producing note secured, 4620.
oral agreement to pay in consideration of forbearance to foreclose, 1228.
realty mortgage, in general, 4715.
right to redeem and right to foreclose reciprocal, 4656.
to rents and profits pending foreclosure, 4703.
threat as not duress, 1384n.
title of mortgaged property pending foreclosure, 4712.
variance between note and pleading, 4620.
when pledgee has right, 3044n.
purchasing agent may not set up statute of frauds against principal, 1256.
right accrues under mortgage of real property, 4715.

FOREIGN BILLS OF EXCHANGE,
See BILLS AND NOTES.
definition, 3351, 3351n.
form, 3388.
necessity of protest under law merchant, 3477.
negotiability, 3357.

FOREIGN CORPORATIONS,
See CONFLICT OF LAWS; CORPORATIONS.
admission of insurance companies, 4026.
capacity to take mortgage on domestic real estate, 4672.
exclusion of insurance companies, 2792, 4026.
extra-territorial contracts, 552-554.
failure to comply with statutes, 554, 554n.
to pay license, 267, 267n.
franchise tax, 2755n.
impairment of contract, 2725, 2726, 2727, 2734, 2740, 2742, 2742n, 2755n, 2771.
reasonable control of insurance companies, 4026.
retaliatory statutes against insurance companies, 4026n.
revocation of license of insurance company, 2792.
right to do business, 554, 554n.
tax or license fee, 267, 267n, 2740, 2742.
what constitutes "doing business," 554n.
law governs contracts, 553, 1189n.

[References are to Sections.—Vols. 1, §§ 1–637; 2, §§ 645–1846; 3, §§ 1855–2807; 4, §§ 2830–3919; 5, §§ 3930–5117; 6, §§ 5125–6299.]

FOREIGNERS,
See ALIENS.

FOREIGN GOVERNMENTS,
See CONFLICT OF LAWS; IMPAIRMENT OF CONTRACTS.
capacity of transients to contract, 1131.
right to sue and be sued, 264, 264n.

FOREIGN LANGUAGE,
See INTERPRETATION AND CONSTRUCTION.
ignorance of language used in drawing up contract, 109, 109n.
parol evidence to explain writing, 1662.

FOREIGN LAWS,
See CONFLICT OF LAWS; TREATIES.
conformity in execution of chattel mortgages, 4828.
effect to discharge obligation of contract, 1901.
implied warranty in contract of marine insurance, 4470.
judicial notice, 113, 1203.
misrepresentation, 85.
mistake, 113, 1392, 2369.
one nation as not taking notice of revenue laws of another, 4470n.
policy as to encouraging violation of foreign revenue laws, 4470n.
proof as facts, 113, 1392n, 3225.

FOREIGN MONEY,
See PAYMENT.
usage as to value, 1769.

FORESTALLING,
See MONOPOLIES.
definition, 878, 1832.

FORFEITURES,
See BREACH; INSURANCE; LIFE INSURANCE; LIQUIDATED DAMAGES; PENALTIES.
as not implying liquidated damages, 3768.
construction of stipulation in contract, 1559, 1560.
enforcement on breach of contract, 3772.
in building contracts, 3684, 3771.
infant as not bound by stipulation in contract of service, 305, 305n.
in general, 3768.
lease, 4533.
insistence after waiver of condition precedent after default, 2337.
not favored, 2050, 3771, 4111, 4533.
penalty regarded as forfeiture, 2125.
provision as defense to specific performance, 2311n, 2316.
right of chattel mortgagor to sell after forfeiture of right to property, 4837.
of mortgagee of chattels after forfeiture, 4843.
similarity to penalties, 3768.
waiver by seller in conditional sale, 1597.
in general, 2050, 3771.

FORGERY,
See CRIMINAL LAW.
action against husband of wife forging his name to note, 1375n.
against principal where agent forged name, 1375.
agent's personal liability to third person for sale of forged note, 463.
check on special deposit, 3020.
contract of guaranty or suretyship, 3940, 3942, 3942n.

[References are to Sections.—Vols. 1, §§ 1–637; 2, §§ 645–1846; 3, §§ 1855–2807; 4, §§ 2830–3919; 5, §§ 3930–5117; 6, §§ 5125 6299.]

FORGERY—*Continued.*
delivery by carrier upon forged order as conversion, 3261.
estoppel of party whose name forged. 457n.
to assert forgery of guaranty or suretyship, 3942n.
forged notes as payment, 1935n.
official bonds, 3598.
ratification, 457, 457n, 4632.

FORMAL CONTRACTS,
See SIMPLE CONTRACTS.
what included in term, 16.

FORM OF CONTRACT,
See BONDS; BUILDING, CONSTRUCTION AND WORKING CONTRACTS; CHATTEL MORTGAGES; DEEDS AND CONVEYANCES; FRAUDS, STATUTE OF; LEASES; MORTGAGES; OFFER AND ACCEPTANCE; STANDARD POLICY AND OTHER SIMILAR HEADS.
agreement to lease, 4550.
assignment of lease, 4571.
of mortgage, 4725.
assignments, in general, 1441, 1441n.
bills and notes, 3353, 3366.
bonds, 3493.
certificate of approval by architect, 1602n, 3644, 3707.
chattel mortgage, 4768.
conditional sale, 1594.
covenant, 4555.
deeds, 3840.
essentials of chattel mortgage, 4765.
imperfect form as not rendering contract unenforcible, 26.
memorandum required by statute of frauds, 1302.
mortgage of real property, 4615.
notice of dissatisfaction with work under building contract, 3773.
statutory forms of chattel mortgages, 4768.
of mortgages of real property, 4616.
submission to arbitration, 2942, 2945.

FORMS,
See INDEX TO VOLUME 6 FOR COMPLETE LIST OF FORMS.
accident policy, 5771.
acknowledgments, 5130-5138.
adjoining land owners' agreement, 5140-5143.
adoption of child, 5145.
advertising contracts, 5150-5156.
agency contracts, 5160-5170.
agistment of cattle, 6235.
agreements to sell chattels, 5437-5447.
land, 5422-5436.
personalty, 5400-5421.
antenuptial and postnuptial contracts, 5175-5181.
apprenticeship contract, 5185.
arbitration, 5190-5247.
appointment, 5220-5230.
awards, 5233-5247.
bond, 5217.
clauses, 5198-5215.
declaration of appraisers, 5231.
extension of time, 5216, 5228.
notice to arbitrator of revocation, 5219.
to umpire of disagreement, 5224.

[References are to Sections.—Vols. 1, §§ 1-637; 2, §§ 645-1846; 3, §§ 1855-2807; 4, §§ 2830-3919; 5, §§ 3930-5117; 6, §§ 5125-6299.]

FORMS—*Continued.*
oath of arbitrator, 5232.
revocation of submission, 5218.
assignment for benefit of creditors, 5325-5344.
assignments, 5255-5321.
attorney and client, 5350, 5351.
auctions and auctioneers, 5355-5358.
bailment contracts, 5360, 5361.
beet sugar contract, 5406.
bill of lading of express company, 5566.
of railroad company, 5567.
of ship company, 5571.
bills and notes, 5365-5393.
of sale, 5395-5399.
board, lodging and support contracts, 5465, 5466.
of trade contracts, 5470-5473.
bonds, 5475-5524.
commercial and municipal bonds, 5475-5486.
guaranty, fidelity and indemnity bonds, 5487-5521.
official bonds, 5522-5524.
bottomry bond, 5521.
boundary agreement, 5143.
bridge contract, 5540.
building and construction contracts, 5530-5551.
and loan contracts, 5555-5559.
carrier contracts, 5564-5571.
certificate of deposit, 5392.
charter party, 5564.
chattel mortgages, 5968-5995.
city warrant, 5377.
coal mining lease, 5911.
combination agreement, 5572, 5573.
composition with creditors, 5575-5590.
additional clauses in case surety joins, 5583-5590.
conditional sales, 5448-5460.
contract to grow and sell sugar beets, 5404, 5405.
corporation bond, 5375.
corporations, 5595-5623.
county bond, 5481, 5482.
coupon mortgage note, 5386.
deeds, 5630-5701.
attestation clause, 5667-5674.
commencement, 5630-5632.
consideration and receipt for same, 5633-5636.
covenants, 5658, 5659.
description of parcels, 5637-5641.
easement clauses, 5663-5666.
estate clause, 5651, 5652.
general forms, 5688-5700.
habendum, 5653-5657.
reservations, 5642-5646.
restrictions or conditions, 5660-5662.
separation deed, 5701.
special clauses, 5682-5687.
subject to encumbrances, 5647-5650.
testimonium clause, 5675-5681.
due bill, 5378.
easements, 5705-5712.
electric service contract, 6233.
employment contracts, 5715-5732.
formal clause, 5125-5127.
franchises, 5735-5737.

[References are to Sections.—Vols. 1, §§ 1–637; 2, §§ 645–1846; 3, §§ 1855–2807; 4, §§ 2830–3919; 5, §§ 3930–5117; 6, §§ 5125–6299.]

FORMS—*Continued.*
gas service contract, 6230.
gravel road bond, 5478.
indemnity and guaranty contracts, 5740-5760.
insurance agency contract, 5169.
contracts, 5765-5781.
irrigation contract, 6291, 6292.
joint adventure, 5782.
and several note, 5382.
judgment bond with warranty of attorney, 5497.
note, 5391.
landlord and tenant, 5785-5869.
covenants subsequent to original lease, 5820-5822.
formal parts, covenants and provisos of leases, 5785-5792.
lessee's covenants, 5793-5812.
lessor's covenants, 5813-5819.
precedents of leases, 5835-5869.
provisos, 5823-5834.
leases of personalty, 5875-5881.
licenses, 5885-5893.
life insurance policy, 5769.
line fence agreement, 5142.
live stock insurance, 5781.
lodging contract, 5415.
manufacturing contracts, 5895-5903.
marine insurance policy, 5779.
mining and mineral contracts, 5905-5913.
mortgage notes and bonds, 5383-5393.
mortgages, 5915-6004.
chattel mortgages, 5968-5995.
common forms of realty mortgages used in several states, 5931-5967.
discharge, satisfaction and release, 6001-6004.
extension of time, 5996-6000.
general clauses of realty mortgages, 5915-5930.
notice of sale in bulk, 5444.
options, 6010-6023.
parish bond, 5484.
partnership, 6025-6109.
general clauses, 6025-6091.
limited partnership, 6109.
notices, 6092-6100.
precedents, 6101-6108.
party wall agreements, 6115-6123.
patents, 6125-6130.
plate glass insurance policy, 5767.
pledges and collateral securities, 6135-6142.
pooling agreement, 5573.
power of attorney, 6145-6178.
protests, 6180-6183.
publishers' and authors' contracts, 6185, 6186.
releases, 6190-6217.
reviving and confirming agreements, 6220-6224.
riparian contracts, 6225-6227.
sale of coal in place, 5436.
school bond, 5480.
scire facias bond and warrant, 5389.
separation agreement of husband and wife, 5181, 5701.
service contracts, 6230-6243.
standard fire insurance policy, 5765.
form of agent's contract adopted by real estate board, 5165.
tornado policy, 5766.

[References are to Sections.—Vols. 1, §§ 1–637; 2, §§ 645–1846; 3, §§ 1855–2807; 4, §§ 2830–3919; 5, §§ 3930–5117; 6, §§ 5125–6299.]

FORMS—*Continued.*
steam heating service contract, 6239.
subscriptions, 6245-6250.
teacher's contract, 6236.
telegraph and telephone contracts, 6255-6263.
theater and lyceum contracts, 6265-6267.
township bond, 5483.
trusts, 6270-6280.
union labor contract, 6281.
village bond, 5479.
warehouse contracts, 6285, 6286.
water and water supply, 6290-6292.
wills, 6295-6299.

FORMULA,
See TRADE SECRETS.
right of discoverer of secret process to prevent disclosure, 833.
sale of secret compound, 834n, 853n.

FORTHCOMING BONDS,
See ATTACHMENT BONDS; BONDS; EXECUTION ON JUDGMENT.
delivery in blank, 3529.
essentials, 3528.
execution by administrator or executor, 3529.
in execution, 3529.
merger of judgment in judgment credited by forfeiture, 1986.
obligees, 3528.
purely statutory, 3529.

"FORTHWITH,"
See INTERPRETATION AND CONSTRUCTION; WORDS AND PHRASES.
meaning in building contract, 3716.

FORWARDER,
See BAILMENTS; CARRIERS.
bailment for custody, 3085.
when common carrier, 3131.

FOURTEENTH AMENDMENT,
See CONSTITUTIONAL LAW; MONOPOLIES.

FRACTIONS OF DAYS,
See TIME.
in computation of time, 268n, 285, 1549, 1549n, 1550, 1550n, 1820.

FRANCHISES,
See PUBLIC SERVICE CORPORATIONS.
administrator's sale, 576n.
after-acquired property incident of franchise, 4693.
agreement between applicants for water franchise, 875.
alienation by telegraph or telephone company, 590.
amendment when granted by municipal ordinance, 604.
annual tax of corporation as not provable in bankruptcy, 1992.
compensating lessor out of profits does not make him partner, 478.
construction of grants by government, 1529.
contract by city in connection with invalid franchise, 609.
for sale of franchises after passage of amendment by council, 1053n.
diminution when granted by municipal ordinance, 604.

[References are to Sections.—Vols. 1, §§ 1–637; 2, §§ 645–1846; 3, §§ 1855–2807; 4, §§ 2830–3919; 5, §§ 3930–5117; 6, §§ 5125–6299.]

FRANCHISES—*Continued.*
divisible contract between gas company and owner of franchise to furnish gas, 1075n.
execution sale, 576.
forfeiture of corporate franchise for ultra vires act, 564.
grant by municipality of exclusive privilege, 609.
grantee from municipality bound by provisions of franchise, 604.
implied franchise from unconstitutional contract with city, 609.
judicial sale, 576.
lease by railroad, 576, 576n.
mandamus to compel performance of public duties, 611.
meaning of term, 576n.
mortgage by gas company, 576, 576n.
by railroad company, 576, 4670.
municipal ordinance granting franchise as irrevocable contract, 604.
primary, 576n.
sale of corporate franchise, 547, 547n.
or transfer as creating monopoly, 578, 578n.
secondary, 576n.
transfer by public service corporation, 576, 576n, 577.
use as acceptance, 47n.
void lease by city, 609n.

FRANCHISE TAX,
See CORPORATIONS; FOREIGN CORPORATIONS; FRANCHISES; LICENSES.

FRATERNAL ORGANIZATIONS,
See BENEFICIAL ASSOCIATIONS; INSURANCE; LIFE INSURANCE.
as insurance company, 4022, 4027.
failure to require payment of insurance premiums as provided by by-laws, 4133.
mutual benefit certificate as not insurance policy, 4022.
rights of parties to insurance contract, in general, 4027n.
right to change beneficiary in insurance policy, 4355, 4355n.
sick benefits, 4399.
statute prescribing who shall be beneficiaries of insurance governs, 4352n.
waiver of statute permitting forfeiture for nonpayment of premiums, 4133.

FRAUD,
See CANCELATION; CONCEALMENT; DECEIT; DURESS; ESTOPPEL; FALSE PRETENSES; FRAUDULENT REPRESENTATIONS; MISREPRESENTATIONS; REFORMATION; RESCISSION; UNDUE INFLUENCE.
accomplishing concealment, 2644.
accord and satisfaction, 2085.
acquiescence, 2430.
action for money had and received as maintainable, 1372n.
of deceit predicable of active concealment, 79.
allegation in suit for cancelation, 2452.
alteration of contract, 2013.
appearing on face of record, 2667.
application of doctrine of damnum absque injuria, 71, 91.
arbitrator may not testify to own fraud, 2976.
arbitrators making insurance award, 4321.
architect in refusal to issue certificate, 3730.
as ground for dissolution of partnership, 4953.
for specific performance, 3758.
included in term misrepresentation, 81.
not predicable of passive nondisclosure, 79.

[References are to Sections.—Vols. 1, §§ 1–637; 2, §§ 645–1846; 3, §§ 1855–2807; 4, §§ 2830–3919; 5, §§ 3930–5117; 6, §§ 5125–6299.]

FRAUD—*Continued.*
predicable of active concealment, 79.
of intention to disregard promise, 83, 83n.
question for jury, 2874.
of fact, 77.
assignment procured through fraud, 1456.
as to essential elements of contracts, 72.
to inducement or collateral matter, 71.
auction sale, 58n, 2877.
avoidance of contract by fraud in execution, 76.
basis of agent's liability for misrepresenting authority, 464.
belief in truth of misrepresentation, 88.
between partners, 4905, 4906.
breach of contract does not ipso facto amount to fraud, 83.
burden of proof, 77n, 2458.
of proving defense to specific performance, 2357.
by insured before or after loss, 4223.
principal upon surety through failure to make disclosure, 127, 127n.
cancelation, 2426.
careless misrepresentation, 88.
carrier's rights where shipper practices deception, 3234.
cases illustrating active concealment on part of purchaser, 79, 79n.
causing mistake in execution of writing, 109, 109n.
combined with intoxication, 443, 443n.
with mistake, 2371.
concealment by dominant party contracting with fiduciary, 74.
of what is true, 70.
or misstatement of material facts as avoiding insurance, 72.
concurrence of fraud and injury, 71, 91.
consideration for mortgage obtained by fraud, 4677.
conspiracy to defraud third persons, 657, 658, 659.
contracts by carrier against liability for servant's fraud, 3213.
incapable of performance without defrauding third persons, 657.
in fraud of statute as open violation of same, 675.
involving fraud against third persons, 747.
tending to induce fraud on part of fiduciaries, 748.
to defraud creditors, 660.
with expectant heirs, 160, 160n.
with one under influence of opiates, 448, 448n.
with person known to be insane, 379.
courts will not give effect to fraud practiced on them, 720.
damage as essential element, 91.
dealing with insane person as perpetration, 370n.
declaration of age by infant grantor in deed, 3811.
defendant in suit for breach of marriage promise, 2200.
defense of purchaser at auction sale, 2877.
to specific performance, 2305, 2307, 2327.
definition, 81.
defrauder cannot allege negligence of other party in execution of instrument, 77.
delivery of deeds, 3913.
denial of relief to one in pari delicto, 92, 92n.
disaffirmance by infant not fraudulent act, 353.
distinguished from misrepresentation, 70.
drawing of bill of exchange, 3391.
duress, 141.
effect, in general, 70, 70n, 609.
on bona fide holder of bond, 3514.
on liability of sureties on contractor's bond, 3800.
on running of limitations, 2667.

[References are to Sections.—Vols. 1, §§ 1-637; 2, §§ 645-1846; 3, §§ 1855-2807; 4, §§ 2830-3919; 5, §§ 3930-5117; 6, §§ 5125-6299.]

FRAUD—*Continued.*
on substantial performance of building contract, 3693.
element of constructive trust, 504, 504n.
of damage, 91.
elements, 88.
enforcement Sunday contract when necessary to prevent fraud, 935n.
evidence not relating to material facts as inadmissible, 71n.
execution of bonds, 3491, 3501.
failure to correct statement discovered to be false, 125, 125n.
to disclose changes in fact, 125.
matter of inducement, 121, 121n, 122, 122n.
false representations as to immaterial matter not fraud, 71.
as to title to real estate, 72.
falsity of representation, 87,
fraudulent acquirer of property as trustee ex maleficio, 1256.
issuance of warehouse receipt to bona fide holder, 2223.
purpose precludes resulting trust, 505n.
reading or statement of contents of contract, 73.
good faith in misrepresentation, 88.
gratuitous bailment, 3023.
ground for impeachment of decision of architect, 3682, 3736.
for setting aside award by arbitrators, 2979, 2980.
of rescission of contract of sale, 5090, 5115.
guaranty, 3938, 3938n.
illegality of agreements involving fraud, 656.
implied intent to deceive, 88.
imputation of knowledge to innocent person, 4932.
inability of other party to ascertain truth as to misrepresented fact, 89.
inadequacy of consideration, 158, 210, 2416.
incontestable clause in life insurance policy, 4366.
inducing change of beneficiary in life policy, 4355, 4355n.
purchase of corporate stock, 72, 2428.
subscription to book, 72.
waiver of breach, 2050.
in judgment as not defense at law, 2502.
obtaining default judgment, 2507.
procuring married woman's deed, 426.
jurisdiction to exclude instrument whose execution was obtained by fraud, 76.
knowledge and intent in misrepresentation, 88.
leases obtained by fraud, 4548.
"legal fraud," 81n.
liability as not released by discharge in bankruptcy, 1995.
lien of carrier not lost where delivery fraudulently obtained, 3254.
marriage brokage contracts, 754.
materiality of misrepresentation, 86.
mental weakness, 157n.
mere expression of future intention, 83.
silence as not necessarily fraudulent, 79n.
misrepresentation as to condition of leased premises, 4548.
as to value, 84.
must be part of transaction, 89.
of infant as to age, 317, 317n, 320.
of matter of law, 85.
mortgage, 4677.
of partnership property for debt of one partner, 4775.
of property obtained by false pretenses, 4861.
to secure future advances, 4641.
necessity of pleading fraud, 77n.
that lessor should have relied on fraudulent representations, 4548.
negligence in execution of instrument, 77.

[References are to Sections.—Vols. 1, §§ 1–637; 2, §§ 645–1846; 3, §§ 1855–2807; 4, §§ 2830–3919; 5, §§ 3930–5117; 6, §§ 5125–6299.]

FRAUD—*Continued.*
negligent misrepresentation, 88.
nondisclosure in procurement of corporate stock subscription, 132.
of essential element, 120.
nondiscovery, 2433.
notice as predicable of ability to discover, 2667.
occasioning ignorance of rights, 2433.
of mortgagee as counterclaim against note, 2267.
third person as that of beneficiary, 2104.
on part of person seeking reformation of instrument, 4534.
opinion as to value, 2307.
opinions and predictions, 84.
parol evidence, 1650, 1651.
partial disclosure, 80.
partner in procuring execution of paper, 4928.
party to whom misrepresentation is made, 88.
payment after knowledge, 2430.
by surety, 3980.
pleading in defense to specific performance, 2354.
in rescission or cancelation, 2449.
pledge of goods obtained by fraud, 3035.
power to investigate and discover fraud, 2667.
practiced on party to illegal contract, 1101.
praise of property, 2307.
presentation of railroad pass by wrongful holder, 3326.
presumption, 77, 2667.
from grossly inadequate consideration, 210.
of constructive fraud from confidential relation, 74, 75.
preventing defense, 2507.
principle of in pari delicto when illegal contract procured by fraud, 162.
privileged fraud, 84n.
promise to do something in future, 2414.
promissory representations, 84.
proof, 88.
public policy may demand relief of one in pari delicto, 92, 92n, 1104.
purchase of personalty, 72.
ratification of deed when possession procured by fraud, 1585.
receipt of purchase-money after discovery, 2430.
reckless misrepresentation, 88.
recovery by shipper for loss when false valuation given, 3214.
of money paid to procure spouse, 1102.
reformation of contract, 2366, 2369, 2372, 2378.
release procured through fraud, 2066, 2067.
reliance on false representation, 89.
on statement known to be false, 90, 90n.
obviously untrue, 89.
of impossibility, 89.
relief for mistake of law, 113.
representations as to quality, 84.
rescission, 2372, 2412, 2413, 2428.
as predicable of active concealment, 79.
right of action against third person by party defrauded, 78.
as personal and not transferable, 4355n.
of defrauded party as barred by negligence, 77.
of discoverer of secret process to prevent disclosure, 833.
secret agreement between principal and assured in fraud of surety, 127.
change of conditions, 125.
seller of negotiable paper failing to disclose insolvency of maker, 131.
silence, 123.
or conduct of married women as working estoppel, 427, 427n.
statement of what is false, 70.

[References are to Sections.—Vols. 1, §§ 1–637; 2, §§ 645–1846; 3, §§ 1855–2807; 4, §§ 2830–3919; 5, §§ 3930–5117; 6, §§ 5125–6299.]

FRAUD—*Continued.*
statements "puffing" trade as opinions, 84, 84n.
sufficiency of evidence, 2459.
of false representation to avoid contract, 82, 83, 84.
suggestio falsi, 70.
suppressio veri, 70.
suretyship, 3938, 3938n.
suspicion as precluding relief, 90n.
trover and conversion does not sound in fraud, 1995.
undue influence, 141.
usage encouraging fraud, 1689.
vendor conveying defective title, 2428.
what constitutes, 70.
constructive fraud, 75.
when fraud of stranger to contract is ground for avoidance, 78.
material, 71.

FRAUDS, STATUTE OF,
See SPECIFIC PERFORMANCE.
In General.
agreement to discharge written contract, 1862.
to make insurance policy, 4039.
to renew insurance policy, 4039.
as exercise of police power, 2793.
not defeating right of action against third person by party defrauded, 78.
building contracts, 3631.
chattel mortgages, 4757.
classes of simple contracts in writing, 1210.
consideration for executory modification of contract as within statute, 1989.
construction of statute, 1213.
contract of reinsurance, 4039.
does not defeat reformation because prior agreement was oral, 109.
dispense with common-law requirements of contract, 1210n.
effect, in general, 1214-1217.
executed contracts, 1214.
form of contract, 1210.
how statute must be invoked, 1224.
implied contracts, 1216.
insurance policy, 4039.
liability for inducing breach of contract within statute, 1410n.
modification of written contract, 1988.
municipal contract for public improvement satisfying statute, 604, 604n.
new promise to perform unenforcible contract, 212.
operation, in general, 1214-1217.
oral agreement to buy land while sober, written agreement while drunk, 442n.
origin, 1211.
part performance under oral modification of written contract, 1988.
personal nature of defense, 1218, 1219.
purpose, 1211.
quasi contracts, 1216.
remedies as alone effected, 1217.
right of party complying with statute to enforce contract, 231, 231n.
to invoke statute under general denial, 1224.
sealed contracts, 1210n.
substantial adoption of English statute in this country, 1212.
tenancy at will arising from possession under lease within statute, 4581.
third person's right to invoke statute, 1219.
verbal contracts, 1215.

[References are to Sections.—Vols. 1, §§ 1–637; 2, §§ 645–1846; 3, §§ 1855–2807; 4, §§ 2830–3919; 5, §§ 3930–5117; 6, §§ 5125–6299.]

FRAUDS, STATUTE OF—*Continued.*
waiver of statute, 1220.
of strict performance of contract, 1988.
what law governs, 1125, 1221-1223.
Section 4.
original statute quoted, 1225.
sufficiency of memorandum, 1301.
clause 1, promises by executors and administrators, 1226.
clause 2, promise to answer for debt of another, 1227-1247.
"another person," 1227.
binding obligation as necessary, 1229.
contract of suretyship, 3932.
"debt, default or miscarriage," 1227.
del credere commission, 1244.
general matters, 1228.
guaranty, 3932.
illustrations of collateral promises, 1247.
indemnity contracts, 1245, 3997.
independent promise releasing another, 1243.
language indicative of collateral promise, 1238.
miscellaneous promises, 1239.
new consideration moving to promisor, 1234.
original and collateral promises, 1231-1247.
payment out of property of debtor, 1233.
person to whom credit is given, 1237.
private indemnity bonds, 3540.
promise of property owner to pay material men and laborers, 1238.
of subordinate lien holder to pay superior debt, 1242.
to indemnify guarantor, 1246.
to pay debt of another where original debtor discharged, 1243n.
to pay debts of old firm by incoming partner, 1235.
to pay own debt, 1235.
where promisor and promisee intend former to be liable as original, 1236.
question as one of intention, 1240.
determined by person to whom credit given, 1236.
relinquishment of lien, 1242.
scope, 1227.
services rendered, 1237.
stockholder's promise to pay corporation debt, 1227.
subsisting obligation as necessary, 1229.
to whom promise must be made, 1230.
vendee's promise to discharge encumbrance on real estate, 1234.
waiver by surety of oral character of contract, 3932.
when question for jury, 1241.
clause 3, agreements on consideration of marriage, 1248-1252.
antenuptial contracts, 1250-1252.
distinction between agreement in consideration and in contemplation of marriage, 1248.
executed antenuptial contracts, 1252.
parol representations as basis for enforcing marriage settlement, 241n.
promise other than to marry, 1249.
to marry, 1213, 1213n, 1248.
reduction of antenuptial agreement to writing after marriage, 1251.
clause 4, contracts relating to land, 1253-1276.
agreement for assignment of lease, 4572.
appointment of agent to buy land, 1264.

[References are to Sections.—Vols. 1, §§ 1–637; 2, §§ 645–1846; 3, §§ 1855–2807; 4, §§ 2830–3919; 5, §§ 3930–5117; 6, §§ 5125–6299.]

FRAUDS, STATUTE OF—*Continued.*
assignments of lease by lessee, 4571.
collateral agreement to lease, 4549.
constructive trusts, 504, 1256.
contract for sale of growing trees, 1268.
to arbitrate, 1266.
to devise property, 2220.
easements, 1267.
English doctrine as to taking possession, 1273.
exchange of lands, 1274.
express trust in land, 502n, 503, 503n.
fixtures, 1259.
form of writing as immaterial, 1254.
fructus industriales, 1260.
how contract may be taken out of clause, 1263, 1271.
illustrations of collateral contracts not within clause, 1261, 1262.
insufficient performance, 1272-1275.
judicial sales, 1265.
leases, 1270, 4551.
licenses to enter on lands, 1258.
location of boundary, 1257.
necessity of writing, 1254.
partition of lands, 1255.
partnership to deal in lands, 488, 488n, 1262.
party fences, 1257.
payment of purchase-price, 1274.
performance of services, 1276.
rescission of contract for sale of land, 1862.
sale of standing timber to be immediately removed, 1269.
scope of clause, 1255.
sufficiency of writing, 1254.
taking possession, 1272, 1273.
clause 5, agreements not to be performed within year, 1277-1290.
contracts to be performed on death of party or third person, 1286.
to continue during life, 1285.
to last year from date in futuro, 1278, 1279.
which cannot be performed within year, 1281, 1287.
which may be performed within year, 1282, 1283.
leases, 1278.
method of computing time, 1280.
option to terminate agreement, 1288.
performance depending on contingency, 1284.
on one side within year, 1289, 1290.
promise to marry, 1281, 1283, 1284.
scope of clause, 1277.
services, 1279.
Section 17.
quoted, 1291.
acceptance by agent, bailee or joint purchaser, 1336.
of part of goods, 1333.
acts constituting acceptance, 1331, 1332.
part performance, 2300.
allegation in specific performance to take contract out of statute, 2349.
auction sales, 1342.
bought and sold notes, 1304.
character of acts relied on as part performance, 2299.
constructive delivery and acceptance, 1335.
contents of memorandum, 1305-1316.
contract to devise land or bequeath personalty, 2309.
to pay money or convey realty, 2309.

[References are to Sections.—Vols. 1, §§ 1–637; 2, §§ 645–1846; 3, §§ 1855–2807; 4, §§ 2830–3919; 5, §§ 3930–5117; 6, §§ 5125–6299.]

FRAUDS, STATUTE OF—*Continued.*
correspondence as evidence of contract, 1303.
cure of failure to sign, 2299.
delivery at place designated by buyer, 1337.
of memorandum, 1326.
taking contract out of section, 1339.
to carrier, 1338.
to person designated by buyer, 1337.
demurrer in specific performance, 2347, 2354, 2355.
description in memorandum in case of personalty, 1307.
of realty, 1309-1312.
earnest, 1341.
English rule, 1297.
evidence aliunde memorandum to identify subject-matter, 1308.
form of memorandum, 1302.
of signature to memorandum, 1317.
good faith of acts relied on as part performance, 2299.
goods sold by sample, 1334.
improvements as part performance, 2303.
judicial sales, 1343.
kind of acceptance, 1329.
Massachusetts rule, 1295.
mere words insufficient as acceptance, 1330.
mutuality of obligation for specific performance, 2281.
names of parties to appear in memorandum, 1306.
necessity for receipt and acceptance of goods, 1328.
New York rule, 1296.
part payment, 1341.
performance, 1327.
place of signature on memorandum, 1318.
pleading defense in suit for cancelation, 2453.
statute in defense to specific performance, 2354.
possession and improvements by parol vendee, 2299.
as element of part performance, 2302, 2302n.
question for jury, 1340.
raising crops, 1300.
realty improvement contracts, 1299.
scope, 1292.
signature to memorandum, 1317-1323.
"slip contracts," 1304.
special statutes as to signature of parties, 1323.
specific performance by party not signing contract, 2281, 2283.
of oral contracts, 2298.
statement of consideration in memorandum, 1313-1315.
of time of payment in memorandum, 1316.
statute making oral evidence admissible to identify land, 2774.
sufficiency of memorandum, 1301.
taking contract out of section, 1327-1341.
timber products, 1298.
time when memorandum must be made, 1324, 1325.
transactions construed as contracts for sale, 1293.
trustee as party to be charged, 1322.
unconditional nature of acceptance, 1329.
vendor as party to be charged, 1321.
who is party to be charged, 1320.
must sign memorandum, 1319.
work and labor contracts, 1294.

FRAUDULENT CONVEYANCES,
See ASSIGNMENT FOR BENEFIT OF CREDITORS; BANKRUPTCY; INSOLVENCY.
application of doctrine of in pari delicto, 662.

[References are to Sections.—Vols. 1, §§ 1–637; 2, §§ 645–1846; 3, §§ 1855–2807; 4, §§ 2830–3919; 5, §§ 3930–5117; 6, §§ 5125–6299.]

FRAUDULENT CONVEYANCES—*Continued.*
avoidance of reconveyance, 662.
consideration, 3849, 3852.
where mortgage made with intent to defraud creditors, 4679.
conveyance to intended wife, 241, 3850.
definition of voluntary conveyance, 3852.
ejectment by grantee, 662.
enforcement of promise made as consideration, 661.
good consideration, 3849.
faith in voluntary conveyance, 3852.
grantee as not required to reconvey, 92, 92n.
illegal leases, 4547.
intent as not determining factor, 662.
to defraud, 3852.
judgment confessed in fraud of creditors, 662.
leases obtained by fraud, 4548.
love and affection as consideration, 246, 246n.
mortgage fraudulent as to creditors, 4679.
to secure future advances, 4641.
parol evidence, 1650.
passes title between parties, 3848, 3849.
past illicit intercourse as consideration, 3849.
presumption from voluntary conveyance, 3852.
recovery of property by grantor defrauded by grantee, 1085.
of purchase-price by debtor, 662.
sale of corporate property, 547, 547n.
to avoid alimony, 661, 1103.
unlawfulness of agreement as rendering transaction unenforcible, 662.
validity, 661, 662, 3852.
what law governs, 1170.
who may avoid, 662, 3852.

FRAUDULENT REPRESENTATIONS,
See FRAUD; MISREPRESENTATIONS; REPRESENTATIONS.
as to quality, 84.
value, 84, 2414n.
cancelation for fraudulent representation by vendee of land, 2413.
condition of premises by lessor, 4548.
contents or substance of contract, 73.
creditor to surety, 127, 127n.
damages as element of fraud, 71.
element of falsity, 87.
equal opportunity to ascertain facts, 2413.
expression of belief by agent, 2414.
false representation as to collateral, material matter, 71.
as to essential element, 72.
as to immaterial matter not fraud, 71.
inability of other party to ascertain truth, 89.
inducement to execution of release, 2066.
inducing purchase of patent right, 72.
subscription to book, 72.
infant as to age, 316, 316n.
innocent misrepresentation as constructive fraud, 75.
knowledge and intent, 88.
material facts as avoiding insurance, 72.
materiality of false representation, 71, 71n.
of representation, 86.
matter susceptible of approximately accurate knowledge, 84.
may relate to matters not embodied in written contract, 71n.
mere expression of future intention, 83.

[References are to Sections.—Vols. 1, §§ 1–637; 2, §§ 645–1846; 3, §§ 1855–2807; 4, §§ 2830–3919; 5, §§ 3930–5117; 6, §§ 5125–6299.]

FRAUDULENT REPRESENTATIONS—*Continued.*
misrepresentation as to value, 84.
of matter of law, 85.
must be part of same transaction, 89.
necessity for reliance on representations inducing lease, 4548.
opinions, 84, 2414.
parol evidence, 1651.
partial disclosure, 80.
party to whom made, 88.
predictions, 84.
promissory representations, 84.
proof when release induced by fraudulent representations, 2066.
reliance by purchaser of personalty on seller's representations, 72.
of realty on statement that title is good, 72n, 77.
on statement known to be false, 90, 90n.
rescission, 2413.
restoration of consideration as condition to setting aside mortgage, 4677.
statement obviously untrue, 89.
of impossibility, 89.
"puffing" trade as opinion, 84, 84n.
subscription to corporate stock, 72, 132.
sufficiency of false representation to avoid contract, 82, 83.
trivial, intentionally false representation as immaterial, 71.
value of property sold by mortgagee, 4677.

FREIGHT,
See CARRIERS.

FRESHET,
as act of God, 3186.

"FROM,"
See WORDS AND PHRASES.
meaning in building contracts, 3716.

FRUCTUS INDUSTRIALES,
See CROPS.
application of statute of frauds to sale, 1260.

FRUIT,
not baggage, 3336n.
quarantine excuse for carrier's nondelivery, 1896.

FUGITIVE FROM JUSTICE,
See CRIMINAL LAW.
suicide as not proximate result of crime within insurance policy, 4374.

FUNERAL BENEFITS,
See BURIAL INSURANCE.

FURNITURE,
See HOUSEHOLD GOODS; SALES.
as baggage, 3336n.
fixtures, 4689.
"furniture" in marine policy, 4431.
insurance on furniture in house of prostitution, 4028n.
recovery by party fitting up and furnishing gaming house, 1027.

FUTURE-ACQUIRED PROPERTY,
See AFTER-ACQUIRED PROPERTY; FIRE INSURANCE.

[References are to Sections.—Vols. 1, §§ 1–637; 2, §§ 645–1846; 3, §§ 1855–2807; 4, §§ 2830–3919; 5, §§ 3930–5117; 6, §§ 5125–6299.]

FUTURE ADVANCES,
See CHATTEL MORTGAGES; MORTGAGES.
certainty of description in mortgage, 4641.
chattel mortgages to secure, 4810, 4813.
continuing security in mortgage, 4641.
effect of exceeding limitation of amount expressed in mortgage, 4644.
of mortgage as against subsequent encumbrance, 4642.
of record of mortgage to secure, 4642.
of subsequent parol agreement against junior encumbrancer, 4641.
evidence to identify, 4641.
extent of mortgage with reference to other encumbrancers, 4643.
failure of consideration to support mortgage, 4675.
lien of mortgages to secure, 4643.
limitation in chattel mortgage, 4813.
in realty mortgage, 4644.
mortgages of realty to secure, 4621, 4623, 4641.
necessity that amount be limited in mortgage, 4644.
that chattel mortgage show fact of security, 4813.
that realty mortgage show fact of security, 4644.
priority of mortgages to secure, 4641, 4643.
remedies of mortgagor where breach of agreement by mortgagee, 4641.
requirement that note should recite amount of advances, 4805n.

FUTURE DAMAGES,
See DAMAGES.
when concluded by award by arbitrators, 2967.

FUTURE DELIVERY,
See FUTURES; GAMING; SALES.

FUTURE EVENTS,
See CONTINGENCY.
negotiable instrument payable on future event certain to happen, 3381.
promisor's implied agreement when performance dependent upon future event, 2041n.
release upon happening of contingency, 2057.

FUTURE INTEREST,
subject of mortgage, 4685.

FUTURES,
See GAMING.
actual delivery as not legalizing illegal optional feature, 1008n.
agreement and intention to deliver, 995, 996.
to arbitrate losses, 1091.
assignments, 1008.
burden on broker to show transaction bona fide sale, 1004n.
calls, 1008.
corporation cannot speculate, 547.
damages for breach of contract, 998n.
"dealing in options, futures or margins," 996n.
form of transactions as not determining character, 996n.
forms of contracts, 997.
in general, 995.
margin transactions, 1002.
mutuality of intention not to deliver, 998, 999.
options, 1006, 1007.
place where futures dealt in as disorderly house, 997.
police power, 2793.
presumption as to margin transactions, 1004.

[References are to Sections.—Vols. 1, §§ 1–637; 2, §§ 645–1846; 3, §§ 1855–2807; 4, §§ 2830–3919; 5, §§ 3930–5117; 6, §§ 5125–6299.]

FUTURES—*Continued.*
promissory note given in future deal, 1017, 1018.
puts, 1008.
recovery by broker for services or losses, 1026.
of money lost, 1019, 1020.
relation between broker and customer, 1002n.
resale, 1008.
ringing out, 1008, 1008n.
sales of property not in existence, 995n.
statutory provisions as to margin transactions, 1005.
straddle, 1006n.
subsequent agreement as to delivery, 1001.
substance of transaction as determining character, 996n.
test to determine validity of margin transactions, 1003.
unilateral intention not to deliver, 1000.
what law governs, 1000n.

G

GAME,
See HUNTING.
impairment of right to sell game, 2727.
on behalf of charity, 1012.

GAMING,
See ILLEGAL CONTRACTS.
accommodation indorsement of note, 1014.
action as maintainable for purse in prize contest, 1022.
by manager for per cent. of profits of gaming-house, 1026.
by third person for money lost at gaming, 1021.
contract in connection with bet on horse races, 1010n.
on note given for gambling purposes, 1014, 1014n.
agreement between contestants to pool winnings in horse races, 1023n.
that loser to pay for game, 1011n.
to arbitrate losses, 1091.
aleatory agreements as including insurance contracts, 991n.
assignee of note, 1015.
assignment by embezzler of right to recover losses, 1021.
assignments, 1008.
attitude of early English statutes, 992.
beneficiary as entitled to recover trust funds lost by trustee, 1021.
bet between carriage men as to carriage hired, 991.
on base ball game, 1011.
on cock fight, 1011.
on duration of Napoleon's life, 991.
on fake race, 92.
on foot race, 1011n, 1020.
on game of bagatelle, 1011.
of billiards or pool, 1011.
of tenpins, 1011.
on holding of lease, 1011.
on horse race, 1010, 1020.
on judicial decision, 1011.
on wrestling match, 1011.
bill of sale given as security for debt, 1028.
or note in payment of debt, 92, 92n, 1014, 1018.
Bohemian oats speculation, 92n, 1013.
bona fide holder of note, 1014, 1016, 1017, 1018.
broker as required to pay money to customer, 1029.
bucket shop transaction, 1020.
as not "game of hazard," 1020n.
burden of proving contract for future purchase illegal, 999.
holder of note bona fide purchaser, 1018.

[References are to Sections.—Vols. 1, §§ 1-637; 2, §§ 645 1846; 3, §§ 1855-2807; 4, §§ 2830-3919; 5, §§ 3930-5117; 6, §§ 5125-6299.]

GAMING—*Continued.*
calls, 1008.
cards, 1011.
certificate of deposit based on gaming transaction, 1018.
change of attitude, 991.
collateral agreements, in general, 993, 1024-1027.
common-law right of recovery of loss by one made drunk, 1019n.
status of wagering contracts, 693, 990n.
compromise of contract, 1029.
conclusiveness of rules of stock exchange, 999n.
consideration for mortgage, 4676.
construction of statutes permitting recovery of losses, 1096.
contracts as not validated by repeal of law, 1019n.
omitted from enumeration in statute, 994.
to pay for threshing as gambling contract, 994n.
to train horses for per cent. of winnings, 1022n.
conveyance made as security for debt, 1028.
craps, 1011.
criminal prosecutions for bookmaking and pool selling, 1010n.
deceit in newspaper subscription contest, 1022n.
defense to note, 1015.
distinction between lotteries, wagers and bets, 695a—n.
divisibility of consideration for loan, 248, 248n, 1018.
early statutes, 992.
election bets, 1009, 1020.
entrance fee for contest, 1022, 1023.
evidence of wagering nature of margin transaction, 1004.
fan-tan, 1011.
forms of contracts for future delivery, 997.
"future" note, 1017.
"futures," in general, 995-1008, 1020.
gambler as not entitled to recover losses at own game, 1019n.
gambling contract defined, 692.
games on behalf of charity, 1012.
good faith contract for future delivery, 1006.
horse racing as not game of hazard, skill or chance, 1010n.
illegality of contract as dependent on circumstances, 997.
indorsement of note, 1016.
ingenuity of device as not legalizing fact, 994.
insurance of business, 4028.
intention of purchaser to assign before delivery, 1008.
to deliver goods bought and sold, 996, 998-1001, 1003-1008, 1018.
invalid collateral contracts, 1026.
invalidity of contracts, 649n, 994.
jewelry given for poker chips, 1020.
judgment on security given for debt, 1028.
keeper and agent as joint tort feasors, 1020n.
of game as liable only for "rake-off," 1021n.
law governing future transactions, 1000n.
recovery of losses, 1020n.
lease of premises for gaming purposes, 4547.
lender of money as required to be confederate, 1025.
liability of indorser or assignor of certificate of deposit based upon gambling transaction, 1018.
loss by husband of proceeds of sale of homestead, 1024n.
margin transactions, in general, 1002-1005.
master as entitled to recover property lost by servant, 1021.
meaning of "margin," 1002.
of "wager," 692n, 991n.
modern statutes, 993.
mortgage given as security for debt, 1028.

[References are to Sections.—Vols. 1, §§ 1–637; 2, §§ 645–1846; 3, §§ 1855–2807; 4, §§ 2830–3919; 5, §§ 3930–5117; 6, §§ 5125–6299.]

GAMING—*Continued.*
mutuality of contract, 692n.
new contract springing out of gambling agreement as unenforcible, 1029.
note given by loser to one not party to transaction, 1045.
on Sunday for gambling transaction, 1014n.
in payment of slot-machine, 1026.
option note, 1017.
options, in general, 1006, 1007.
oral betting at race course, 1010n.
parties as in pari delicto, 1016, 1019.
entitled to sue for losses, 1021, 1021n.
placing wager and advancing money for another, 1024n.
playing for "chips" or "checks," 1011.
for drinks or cigars, 1011.
pledge of stock to secure note for losses, 1028.
to secure debt, 3033n.
police power, 2787.
pool selling on horse race, 1010.
premium defined, 1022.
dependent upon number of contestants, 1023.
or reward to winner of horse race, 1023.
present status of wagering contracts, 694.
presumption as to contract for future purchase, 999.
as to margin transactions, 1002n, 1004.
presumptions concerning note for debt, 1018.
principal and agent as jointly liable, 1021.
prize contests, 1022, 1023.
defined, 1022.
professional gambler as not permitted to recover losses, 1096.
proof on prosecution for dealing in futures, 998n.
purchase of store and fixtures including slot-machines, 1026.
purpose of statutory provisions, 1016.
purse defined, 1022.
puts, 1008.
raffle, 1011.
ratification of contract, 1029, 1029n.
recognition of wager as valid form of contract, 990.
recovery by broker for services, 1000n.
privy to future contract, 1026.
by carpenters building house, 1027n.
by collateral heirs of party to aleatory contract, 1021n.
by indorsee of certificate of deposit, 1024n.
by one advancing money and placing wager, 1024n.
by vendor or lessor of premises, 1027.
by wife against payer of check, 1021n.
for fitting up and furnishing house, 1027.
for price of pool tickets, 1010.
for training horse for purposes of gaming, 1010n.
from bank of amount of check, 1019n.
from stakeholder on repudiation of wager, 1106, 1106n.
of automobile won in raffle, 699, 1022n.
of earnest money paid on illegal contract, 1026.
of money loaned, 681, 1024, 1085.
lost, 994n, 1019, 1020.
on wager as to result of lawsuit, 990.
of premium by winner, 1023.
of price of lottery ticket by principal, 1099n.
on check for entrance in horse race, 1023n.
on note by one not party to gambling transaction, 1025.
relation between broker and customer in margin transaction, 1002n.

[References are to Sections.—Vols. 1, §§ 1–637; 2, §§ 645–1846; 3, §§ 1855–2807; 4, §§ 2830–3919; 5, §§ 3930–5117; 6, §§ 5125–6299.]

GAMING—*Continued.*
renewal note as unenforcible, 1029.
repudiation of wager, 1106.
resale by purchaser of futures, 1008.
rights and liabilities of third persons, in general, 1021.
ringing out, 1008.
sale of "prolific oats" as speculation, 1013n.
of property not in existence, 995n.
securities given for debt, 1028.
shell game, 1011.
slot-machine, 1011.
statute prohibiting pacing or trotting horse for purse construed, 1023.
statutes concerning margin transactions, 1005.
permitting recovery of losses, 1019, 1095.
statutory recovery of losses, 1095.
stock exchange rules concerning contract of sale, 999, 999n.
subsequent statutes as not legalizing transaction. 994n, 1019n.
substance and not form as controlling, 994, 996n.
test of validity of margin transaction, 1003.
third person's right to recover money lost, 1021.
trading stamps, 2793.
transfer of drafts given as security for money loaned, 1016.
of negotiable instrument at time and place of play, 1015n.
or indorsement of draft, 1016.
under guise of legitimate trade, 994.
valid collateral contracts, 1027.
validity of "straddle," 1006n.
of wagering contract after assignment for benefit of creditors, 1001n.
voluntary payment of amount of wager, 1019.
wager as to sex of person, 991.
wagering contract as defense, 999.
at common law, 693.
wager on future amount of hop duty, 991.
what constitutes "ringing out," 1008n.
when contract for future purchase and sale is not wagering agreement, 999.
margin transaction not considered wagering contract, 1004n.
wife as entitled to recover money lost by husband, 1021.

GARNISHMENT,
See ATTACHMENT; EXECUTION ON JUDGMENT; JUDICIAL PROCESS.
bankrupt's employer for wages earned after adjudication, 1994.
chose in action as not transferable against creditor, 1458n.
goods in hands of carrier in transitu as not subject, 3277.
liability of surety on bond to discharge garnishment as not within Bankruptcy Act, § 16, 1998.
pledgor's interest as not subject, 3050.

GAS,
See PUBLIC SERVICE CORPORATIONS.
capacity of married woman to contract with company, 572n.
company as not required to furnish unauthorized service, 573, 573n.
as public service corporation, 570.
as quasi public corporation, 2762.
may contract debts and borrow money, 589.
contract between companies destroying competition, 578, 578n.
between owner of franchise and gas company, 1075n.
by city council for supply beyond term of office, 603.
discrimination by company, 589.
duty of company, 589.

[References are to Sections.—Vols. 1, §§ 1–637; 2, §§ 645–1846; 3, §§ 1855–2807; 4, §§ 2830–3919; 5, §§ 3930–5117; 6, §§ 5125–6299.]

GAS—*Continued.*
grant of exclusive right of way to company, 578n.
of right to drill well by trustee, 510a, n.
impairment of franchise, 2734, 2734n.
of obligation of contract with company, 2721.
injunction by city against company, 2564, 2565.
by company against town, 2553.
lease of school house lot for production, 610.
legislative regulation of pressure, 2797.
mandatory injunction to compel performance by company, 2563.
to prevent discrimination, 2564.
modification of written lease, 1862.
mortgage, lease or sale of franchise or property by company, 576.
power of company to contract, 589.
reasonableness of rates, 2565.
recovery by consumer paying at excessive rate, 1385.
refusal of company to serve assignee in assignment for benefit of creditors, 589.
right of company to fix rates, 580.
supplying rival company as not required, 579.
territorial limits of company's operation, 582n.
unenforcible statement of owner of well, 27.

GASOLINE,
when keeping not breach of insurance policy, 4278.

GAVELKIND,
See Descent and Distribution.
custom in Kent, 1672, 1673.

GENERAL ACCEPTANCE,
See Bills and Notes; Offer and Acceptance.
definition as applied in case of bill of exchange, 3416.

GENERAL AGENTS,
distinguished from special agents, 2832.

GENERAL CREDITORS,
See Assignment for Benefit of Creditors; Creditors' Bill; Fraudulent Conveyances.
priority of carrier's lien, 3254.

GENERAL DAMAGES,
See Damages; Special Damages.
breach of warranty of goods sold, 5112.
definition, 2123.
direct result of breach, 2123.
enough that they result in particular instance, 2123.
failure to plead special damages, 2123.
immediate result of breach, 2123.
implied by law from breach of contract, 2123.
proximate result of breach, 2123.
special character of person wronged not involved, 2123.
circumstances not involved, 2123.
condition of person wronged not involved, 2123.
when distinction between special and general damages important, 2123.

GENERAL DENIAL,
See Pleading.

[References are to Sections.—Vols. 1, §§ 1-637; 2, §§ 645-1846; 3, §§ 1855-2807; 4, §§ 2830-3919; 5, §§ 3930-5117; 6, §§ 5125-6299.]

GENERAL OFFER,
See OFFER AND ACCEPTANCE.

GENERAL SUBMISSION,
See ARBITRATION AND AWARD.
definition, 2949.

GENERAL WARRANTY,
See COVENANTS AND CONDITIONS; SALES; WARRANTY.

GENERAL WORDS,
See DEFINITIONS; INTERPRETATION AND CONSTRUCTION; WORDS AND PHRASES.

GIFTS,
See FRAUDULENT CONVEYANCES.
assignment of life policy, 4364.
between persons occupying confidential relations, 74.
burden on donee to sustain gift from fiduciary, 74.
by infant, 275n, 289n.
owner of note to maker, 3473.
patient to physician, 74.
consideration, 239.
debt by parol declaration, 2062.
destruction or surrender of bill or note, 1857n.
discharge by gift causa mortis of debt owing husband by wife, 2062.
distinguished from bailment, 3007.
from release, 2062n.
from sale, 4983.
entry or memorandum, 2057, 2057n.
executed gift without consideration, 202.
execution of deed on Sunday, 945n.
"husband" as donee, 4352n.
improvements on land claimed as gift, 2324, 2324n.
indorsement on mortgage as extinguishment, 2057.
interest of beneficiary in life policy, 4354.
not rendered void because made on Sunday, 928n.
parishioner to priest or pastor, 155n.
parol agreement to convey land, 2324.
personalty to corporation, 547.
possession of land under promise, 2324.
presumption of undue influence in gift from ward to guardian, 150.
specific performance, 2324.
tenancy at will in case of parol gift of land, 4581.
when articles intended as gifts constitute baggage, 3335n.
parol gift of land upheld, 1275.
"widow" as donee, 4352n.
"wife" as donee, 4352n.

GLANDERS,
See EMPLOYER'S LIABILITY INSURANCE.

GOOD CONSIDERATION,
See CONSIDERATION; LOVE AND AFFECTION.
in general, 206, 3403.

GOOD FAITH,
See BAD FAITH; CONFIDENTIAL RELATION; FIDUCIARIES; FRAUD; FRAUDULENT REPRESENTATIONS; MISREPRESENTATIONS; TRUSTS; UNDUE INFLUENCE.
acts relied on as part performance, 2299.

[References are to Sections.—Vols. 1, §§ 1–637; 2, §§ 645–1846; 3, §§ 1855–2807; 4, §§ 2830–3919; 5, §§ 3930–5117; 6, §§ 5125–6299.]

GOOD FAITH—*Continued.*
adequacy of consideration as element, 210n.
agent in executing contract in excess of power, 464, 464n, 465.
allegation in specific performance, 2351.
applicant for credit insurance in disclosing facts affecting risk, 4419.
arbitration of insured's loss, 4321.
as essential element of contract, 70.
assignment of life insurance policy, 4362n.
attack upon character of breach of marriage promise plaintiff, 2198.
attorney at law, 2860.
bailee, 3001, 3026.
creditor in dealing with surety, 127.
debtor paying bank in counterfeits of latter's notes, 1935.
directors of corporation, 534, 534n.
disclosure by applicant for life insurance of past and present health 4376.
excuse for gross ignorance in trustee, 511.
extra-judicial reformation of contract, 2009.
guaranty, 3938.
in misrepresentation, 88.
insured as to seaworthiness of vessel, 4447.
necessity in contract of bailment, 3074.
in partnership relation, 4905.
offer of marriage after breach of promise, 2199.
officers in dealing with corporation, 2886.
partners, 4906.
partner terminating partnership at will, 1871n.
party ignorant of public service corporation's powers, 574.
required to be satisfied with performance, 1605, 1884.
seeking specific performance, 2326, 2326n.
receiver, 530, 530n.
reliance on partner's apparent authority, 490.
right of partner to use information obtained in course of partnership business, 4906n.
selection of arbitrator by insured, 4323.
of rate of interest, 1184.
settlement by insured with third party causing loss, 4340.
substantial performance, 1878.
of building contract, 3693, 3695.
suretyship, 3938.
taking of mortgage from insane mortgagor, 2538.
third party inducing breach of employment contract, 2688.
transfer of counterfeit money as payment, 1935.
trustee, 510, 510n, 511.
use of dramatic composition, 2519.

GOOD FAITH PURCHASERS,
See Bona Fide Purchasers.

GOOD MORALS,
See Illegal Contracts; Immoral Contracts; Public Policy.
customs and usages to be consistent with good morals, 1679.

GOODS,
See Bailments; Carriers; Chattel Mortgages; Pledges and Collateral Securities; Sales.
duress of goods, 144, 144n, 146.

GOODS IN TRANSITU,
See Carriers; Stoppage in Transitu.

[References are to Sections.—Vols. 1, §§ 1-637; 2, §§ 645-1846; 3, §§ 1855-2807; 4, §§ 2830-3919; 5, §§ 3930-5117; 6, §§ 5125-6299.]

GOOD WILL,
See RESTRAINT OF TRADE.
as species of property, 832n.
contract in restraint of trade, 799n, 822.
definition, 824.
destruction by seller of business, 2521.
express provision against competing in business, 832.
holding out to public that vendor is successor, 829.
inclusion in lease of business, 4787.
involuntary sale, 828.
judicial sale, 4787.
mortgage, 4786.
nature of business as affecting sale, 831.
purchase necessary to make valid contract in restraint of trade, 814.
right of assignor to carry on competing business, 830.
sale as consideration for promise, 244.
in absence of restrictive covenant, 825.
soliciting old customers after sale, 826, 827.
subject of sale, 4985.
transfer by corporation need not be under seal, 544.

GOVERNMENT,
See CONSTITUTIONAL LAW; IMPAIRMENT OF CONTRACTS; POLICE POWER; SOVEREIGNTY; STATES; UNITED STATES.
combination to stifle bidding on public work, 762, 763.
construction of grants, 1529.
contingent compensation for procuring contract, 712.
grant of exclusive rights, 891.
liability of bank selling bonds, 1756.
of officials for breach of duty respecting mails, 3122.
pledge of government securities, 3034.
property as subject to carriers lien, 3254.
right to invoke aid of courts against monopoly, 888.

GOVERNOR,
See STATES.
contract to qualify valid legislation, 1044.

GRACE, DAYS OF,
See DAYS OF GRACE.

GRAIN,
See FUTURES; WAREHOUSEMEN.
futures, 995-1008.
redelivery after bailment, 3004.
title when in warehouse, 3007.

GRAIN ELEVATORS,
See WAREHOUSEMEN.

GRAMMAR,
See INTERPRETATION AND CONSTRUCTION.
application of rules of grammar in construction of contract, 1534, 1534n.

GRANTOR AND GRANTEE,
See DEEDS AND CONVEYANCES; FRAUDULENT CONVEYANCES; VENDOR AND PURCHASER.

[References are to Sections.—Vols. 1, §§ 1–637; 2, §§ 645–1846; 3, §§ 1855–2807; 4, §§ 2830–3919; 5, §§ 3930–5117; 6, §§ 5125–6299.]

GRANTS,
See EASEMENTS; FRANCHISES; LICENSES; MONOPOLIES; PUBLIC LANDS.
construction when made by government, 1529, 1529n.
where doubtful, 1528.
exclusive rights by government, 891.

GRASS,
See CROPS.
oral contract to sell, 1260.
subject of chattel mortgage, 4860n.
title to grass on mortgaged premises, 4709.

GRATITUDE,
See GOOD CONSIDERATION; LOVE AND AFFECTION.
as consideration for bill or note contract, 3403.

GRATUITIES,
See GIFTS.

GRATUITOUS BAILMENTS,
See BAILMENTS.
cases illustrating liability of gratuitous bailee, 3016, 3016n.
definition, 2988, 3010.
delivery of possession as consideration, 3015.
liability of gratuitous bailee, 3015, 3016, 3017.

GRATUITOUS LOANS,
See BAILMENTS.

GRATUITOUS PASSENGER,
See PASSES.

GRATUITOUS PROMISE,
See CONSIDERATION; GIFTS; OPTIONAL CONTRACTS; SPECIFIC PERFORMANCE; SUBSCRIPTIONS; WILLS.

GRATUITOUS SERVICES,
See IMPLIED CONTRACTS; WORK AND LABOR.

GRAVEL,
reservation in conveyance, 3865.

GREENHOUSES,
what covered by mortgage on stock, 4692n.

GROCERIES,
See FOOD.
not baggage, 3336n.

GROSS NEGLIGENCE,
See MASTER AND SERVANT; NEGLIGENCE.

GROWERS AND PRODUCERS,
See CROPS.

GROWING CROPS,
See CROPS.

GROWING TREES,
See FRAUDS, STATUTE OF; LOGS AND LOGGING.

[References are to Sections.—Vols. 1, §§ 1–637; 2, §§ 645–1846; 3, §§ 1855–2807; 4, §§ 2830–3919; 5, §§ 3930–5117; 6, §§ 5125–6299.]

GUARANTEE,
as synonymous with "agree" or "promise," 1509.

GUARANTY AND FIDELITY INSURANCE,
See FIDELITY BONDS; FIDELITY INSURANCE; INSURANCE.
definition, 4021.
employé's bond, 3551.
indemnity contract, 4032.

GUARANTY AND SURETYSHIP,
See BONDS; FRAUDS, STATUTE OF; INDEMNITY CONTRACTS.
Definition and General Principles.
absence of principal's signature, 3939n.
of surety's name in body of bond, 3939.
absolute guaranty, 3934.
accommodation surety on contractor's bond, 3798.
agency in establishing relation, 3940, 3940n.
of principal to fill blanks, 3939, 3940.
agreement of parties essential to validity, 3932.
application of principle of strictissimi juris, 3941, 3941n.
assignor of lease as surety for assignee, 4573.
attachment bonds, 3526.
authority of agent to execute contract, 3940, 3940n.
bail bonds in civil proceedings, 3532.
bond delivered in violation of secret agreement, 1638n.
breach of appeal bond as provable against bankrupt surety, 1992.
burden of proving suretyship character of note of married woman, 412, 412n.
capacity to act as guarantor or surety, 3935.
change of relation, 3943.
classification of guaranties, 3934.
of suretyships, 2933, 3930n, 3933.
commencement of relation, 3944.
competency of sureties on appeal bonds, 3530.
compounding felony, 3936n.
concealment, 3938.
conditional guaranty, 3934.
signing, 3939.
conduct as acceptance of offer, 3937.
as ratification of contract by agent, 3940.
consideration for subsequent signing of note, 3399n.
in general, 3932, 3936, 3936n.
construction adopted by parties, 3941, 3941n.
as matter of law, 3941.
of bond given by surety company, 3941.
in favor of sureties, 1512,
of contract, 3941, 3941n.
of guaranty, 1512n, 1528.
constructive notice of conditional signing, 3939.
continuing guaranty, 1840, 3934.
contract as passing with transfer of negotiable instrument, 3434.
by individual partner, 490.
by married woman, 404, 405, 405n, 409n, 411, 411n, 1130, 1130n.
distinguished from indemnity contract, 1245.
implies two parties competent to contract, 3932.
of guarantor on bill or note, 3394.
on negotiable instrument, 3394.
of guardian with surety regarding ward's funds, 751n.
of surety on bill or note, 3395.
corporation as guarantor or surety, 3935.

[References are to Sections.—Vols. 1, §§ 1–637; 2, §§ 645–1846; 3, §§ 1855–2807; 4, §§ 2830–3919; 5, §§ 3930–5117; 6, §§ 5125–6299.]

GUARANTY AND SURETYSHIP—*Continued.*
cosureties as joint debtors, 1475n.
death of joint surety, 1488.
deceit, 3938.
deed induced by surety on bail bond, 1102.
definition of guarantor, 1840, 3394.
of surety, 1840.
delivery before compliance with condition, 3939.
denial by principal of agent's authority to execute contract, 3942.
determination of extent of surety's obligation, 3941.
disaffirmance by infant of contract, 3935.
disclosure as incumbent upon creditor, 127, 127n.
by creditor, 3938.
dismissal of suit against principal as consideration, 3936.
distinction between guaranty and suretyship, 1231, 3931, 3931n.
distinguished from indemnity contract, 3995n.
doubts as resolved in favor of guarantor, 3941.
duration of relation, 3944.
duress, 3938.
effect of bond signed on condition, 1612.
equities inherent in relation as available to surety, 3944.
essentials of contract, 3932.
estoppel of married woman to deny suretyship, 427, 427n.
to assert forgery, 3942n.
excess credit extended to principal, 3944, 3944n.
exercise by agent of authority to execute contract, 3940.
express power of agent to execute contract, 3940, 3940n.
retroactive operation, 3944, 3944n.
extension of surety's liability by construction, 3941.
of time as consideration, 3936, 3936n.
extrinsic evidence to show surety not liable, 1627.
false representations, 3938, 3938n.
fidelity insurance as not contract of suretyship, 4412.
filling blanks in bonds, 3497.
forbearance to sue as good consideration, 235n.
principal as consideration, 3936.
forged signature, 3940, 3942, 3942n.
formal notice of acceptance of offer, 3937.
form of contract, 3932.
of notice of acceptance of offer, 3937.
fraud, 3938, 3938n.
general guaranty, 3934.
good faith, 127, 3938, 3939.
guarantor as insurer of principal's solvency, 3931.
as not entitled to set-off for breach of warranty, 2267.
can not be sued as promisor, 3931.
guaranty as secondary and collateral contract, 3931.
as species of suretyship, 3932.
by corporation as ultra vires, 540.
by railroad of interest and dividends on bonds for hotel as ultra vires, 582.
defined, 3930.
in building specifications, 3620n.
of freight bills, 1738.
of note as equivalent to transfer by indorsement, 3427.
illegal consideration, 3936, 3936n.
impairment of contract, 2726, 2773.
implied authority of agent to execute contract, 3940.
guaranty of continuous supply of water under contract to sink well, 3691.
incompleteness of instrument, 3939.

[References are to Sections.—Vols. 1, §§ 1–637; 2, §§ 645–1846; 3, §§ 1855–2807; 4, §§ 2830–3919; 5, §§ 3930–5117; 6, §§ 5125–6299.]

GUARANTY AND SURETYSHIP—*Continued.*
indemnity to sureties, 724.
indorsement of negotiable instrument as absolute guaranty, 3934.
infant as guarantor or surety, 3935.
as surety, 307.
insanity of maker of note does not relieve surety, 385n.
insurance policy guaranteeing solvency of surety, 4419.
insurer as surety, 4340n.
intent to be determined from writing itself, 3941.
interpretation of contract, 3941.
involuntary suretyship, 3933.
letter of credit as general guaranty, 3934.
liabilities of sureties signing old bond, 3944.
liability of guarantor as dependent upon notice, 3931.
of infant principal to surety, 304, 304n.
of surety as measured by agreement, 3941.
distinguished from that of guarantor, 3394.
of deputy tax collector as provable in bankruptcy, 1992.
when married woman is principal, 3935.
when principal without capacity to contract, 3935.
where signature obtained conditionally, 1638.
on joint and several bonds, 1475.
limited guaranty, 3934.
loan after maturity of note secured, 3944n.
meaning of contract to be determined from writing itself, 3941.
misrepresentations by creditor to surety, 127, 127n.
mistake of fact, 3939.
mortgage by wife to secure husband's debts, 4667.
of married woman as surety, 4667n.
of property of partner to secure firm debt, 4929.
to indemnify indorsers, 4645.
to secure debt of third person, 4809.
national bank as surety, 3935.
nature of contract, 3932.
necessity that authority of agent to execute contract be in writing, 3940.
that consideration appear on face, 3936.
that contract be in writing, 1231, 3932.
that notice of acceptance of offer be in writing, 3937.
that principal sign bond, 3494.
negotiability of guaranty on note, 3365.
nonresident as surety, 3492.
note by principal to surety paying note against public policy, 681.
notice of acceptance in advance, 3937.
of conditional signing, 3939.
to joint guarantor of acceptance of offer as sufficient, 3937.
obligations of surety not to be more onerous than those of principal, 3944.
offer and acceptance, 3932, 3937.
omission of surety's name from body of bond, 3494.
of word or words in instrument, 3939.
oral acceptance of offer, 3937.
contract, 1231.
evidence as admissible when writing ambiguous, 3941.
as not admissible to contradict writing, 3941.
promise to indemnify guarantor as not within statute of frauds, 1246.
parol evidence to show real consideration, 3936.
particular words as not required, 3932.
parties to contract, 3935.
partnership as guarantor or surety, 3935, 3940, 3942n.
or corporation as surety on attachment bond, 3526.

[References are to Sections.—Vols. 1, §§ 1-637; 2, §§ 645 1846; 3, §§ 1855-2807; 4, §§ 2830-3919; 5, §§ 3930-5117; 6, §§ 5125-6299.]

GUARANTY AND SURETYSHIP—*Continued.*
past consideration, 3936.
payment as absolute guaranty, 3934.
payments by principal, 3944.
personal suretyship, 3933.
power of railroad to guarantee bonds of another road, 542n.
presumption of conditional signing, 3939.
that note signed by husband and wife secured former's debt, 412.
principal as agent for surety, 3940.
promise by intoxicated person, 3935.
of guarantor as collateral, 1231.
is to pay debt of another, 3931.
of insane person, 3935.
of surety is to pay own debt, 3931.
qualification of sureties to bonds, 3492.
ratification by infant of contract of suretyship, 307.
of contract executed by agent, 3940.
real suretyship, 3933.
reasonable interpretation of surety's contract, 3941.
reformation against surety, 2381.
of instrument, 3941.
relation as not destroyed by judgment, 3944.
removal of cosurety from state, 3944.
repeating notice of acceptance of offer, 3937.
restoration of consideration on disaffirmance of lunatic's contract, 385.
retroactive operation of contract, 3944.
revocation of offer, 3937.
right to fill blanks, 3939.
seizure by creditor of goods sold, 3944.
services as consideration, 3936.
signature as surety by agent under oral authority, 452n.
of surety as implied assertion of genuineness of preceding signatures, 3942n.
to instrument, 3939, 3939n.
signing contract as surety after delivery, 3936.
statute of frauds, 1231, 3932.
strict construction of surety's contract, 3941.
liability of surety company, 3935n.
sufficiency of acceptance of offer, 3937.
sureties as not entitled to notice of arbitrators' meetings, 2957n.
on administration bonds, 3536.
on contractor's bond, 3798, 3798n.
surety as bound to know every default of principal, 3931.
as not entitled to set-off for breach of warranty, 2267.
as original promisor, 1231.
insures principal's debt, 3931.
may be sued as promisor, 3931.
suretyship as primary and direct contract, 3931.
contract by corporation as ultra vires, 540.
defined, 3930.
suretyships classified as to form, 3933.
as to nature, 3933.
technical construction of guaranty, 1512n.
terms of contract determine guaranty or suretyship character, 3932.
time for notice of acceptance of offer, 3937.
unauthorized signature, 3942.
undue influence, 3938.
validity of bond with one surety where statute requires two, 3492.
where guarantee had no knowledge of Sunday execution, 945.
voluntary suretyship, 3933.
waiver by surety of oral character of contract, 3932.

[References are to Sections.—Vols. 1, §§ 1–637; 2, §§ 645–1846; 3, §§ 1855–2807; 4, §§ 2830–3919; 5, §§ 3930–5117; 6, §§ 5125–6299.]

GUARANTY AND SURETYSHIP—*Continued.*
when contract completed, 3932.
void as against public policy, 660n.
wife as surety for husband, 4668.
Revocation and Discharge.
absolute guaranty, 3957.
acceptance of interest in advance without agreement to extend time, 3969.
accidental change in instrument, 3966.
action barred against principal as barred against surety, 1498.
in assumpsit by surety against principal, 1394n.
additional or supplemental sureties, 3967n.
addition of guaranty to note, 3967n.
affirmative act preventing subrogation of surety to creditor, 3974.
agreement of principal with surety regarding securities, 3981.
alteration of instrument, 3966.
of surety's contract, 2013, 2013n, 2016n, 2017.
assignment by surety of security given him, 3981n.
of contract by principal, 3954.
assumption of debt by surety, 3984.
bar of limitations in favor of cosurety, 3978.
change in building contract, 3965, 3965n.
in name of payee of note, 3967.
of capacity in which payee of note acts, 3967.
of principal, 3954.
completeness of contract to extend time, 3969.
conditional agreement for extension of time, 3969.
guaranty, 3977.
condition precedent to action by surety against principal, 3981.
consideration for extension of time, 3969.
contingent liability of surety, 3981.
continuing guaranty, 3957.
contract between cosureties as to contribution, 3984.
by surety company, 3990, 3990n.
for extension of time as not required to be express, 3969.
in behalf of officer or employé, 3950, 3950n, 3951, 3951n, 3959.
contribution among sureties, 1394, 1491, 1491n, 3984n, 3985.
as defeated by principal's discharge by creditor, 3984.
by wrongful act of surety, 3984.
by cosurety, 3983, 3984.
from supplemental or successive surety, 3984.
from surety requested to become such by surety, 3984.
creditor as not required to resort to other remedies before suing surety, 3985.
to securities given him, 3986.
to sue principal before suing surety, 3985.
cumulative bonds, 3959.
death of creditor or obligee, 3956.
of guarantor in continuing guaranty, 35.
of surety, 3957, 3957n.
of joint guarantor on revocable guaranty, 3957.
of joint principal, 3955.
of joint surety or guarantor, 1488, 1489.
of principal, 3955, 3955n.
demand on principal by creditor, 3987.
destruction of subject-matter, 3953, 3953n.
discharge by change in duties of office or employment, 3963, 3963n.
in obligation of principal, 3962.
in parties to obligation secured, 3967, 3967n.
in surety's contract, 3964.
by delay, 3968, 3985, 3986.

[References are to Sections.—Vols. 1, §§ 1–637; 2, §§ 645–1846; 3, §§ 1855–2807; 4, §§ 2830–3919; 5, §§ 3930–5117; 6, §§ 5125–6299.]

GUARANTY AND SURETYSHIP—*Continued.*
by diversion of instrument, 3960.
by judgment and execution against principal, 3971, 3971n.
by neglect to notify surety of default, 3977.
by new obligation, 3959, 3959n.
by nonperformance of conditions, 3976.
by or after judgment, 3961, 3961n.
by payment by surety or third person, 3973, 3973n.
by private arrangement between indemnitees, 3956n.
by release of cosurety, 3978.
by relinquishment or loss of funds or securities, 3974, 3974n.
by spoliation of instrument, 3966.
by stay or extension by authority of law, 3970, 3970n.
of principal by release of surety, 1482n.
of security by discharge of surety, 3968.
of surety by duress of principal, 148.
by infancy of principal, 304n.
by nondisclosure, 127.
by termination of employment, 3950, 3950n.
on lease, 3952, 3952n.
duty of creditor as to notice, 3987.
effect of delay by creditor or obligee, 3986.
enforcement by principal of contribution by surety, 1482n.
of guaranty by assignee of contract of conditional sale, 1450.
of surety's claim against estate of deceased principal, 3982.
erasure of name of principal or cosurety, 3967, 3967n.
extension of time as to one or more instalments, 3968.
as to portion of debt, 3968.
generally, 3450, 3968, 3968n, 3969, 3969n.
given principal after judgment against surety, 3961.
on bill or note, 3451.
to one joint principal, 3969.
extent of surety's liability on contractor's bond, 3546.
extinguishment of debt or obligation of principal, 3972.
failure of creditor to register or record security, 3974n.
of holder of note to proceed against principal, 3452.
to perform conditions imposed by surety, 3965.
forbearance to proceed against principal, 3986.
form of contract for extension of time, 3969.
of notice to creditor to proceed against principal, 3987.
of payment by surety, 3984.
for term of office or employment, 3950, 3950n, 3951, 3951n.
giving of pledge to save surety harmless, 3981n.
good faith, 3951, 3951n.
illegal payment by principal, 3972.
implied promise of cosurety to contribute, 3983.
independent act of joint principal, 3954.
indorser of negotiable instrument as surety, 3989.
inquiry by surety as to discharge of obligation by principal, 3987.
joint and several judgment against principal and surety, 3985.
nature of liability of principal and surety, 3985.
judgment against principal and surety, 3985.
nature of liability of principal and surety, 3985.
keeping indebtedness alive against surety after payment, 3972.
liability of joint guarantor's estate, 1489.
of lessee's surety for insurance by lessor, 2237.
of supplemental surety as measured by that of principal, 3985.
of surety as limited by terms of contract, 3988.
as measured by that of principal, 3985.
continues after judgment, 3961.
for infant, 298n.

[References are to Sections.—Vols. 1, §§ 1–637; 2, §§ 645–1846; 3, §§ 1855–2807; 4, §§ 2830–3919; 5, §§ 3930–5117; 6, §§ 5125–6299.]

GUARANTY AND SURETYSHIP—*Continued.*
lien by surety on principal's property, 3982.
manner of giving notice to creditor to proceed against principal, 3987.
of surety's extinguishment of debt as immaterial, 3982.
medium of payment by surety, 3982.
misapplication of funds or securities by creditor, 3975.
misconduct of officer or employé bonded, 3950, 3950n, 3951, 3951n.
money borrowed by principal to pay debt, 3972, 3972n.
negligence of surety in regard to altered instrument, 3966.
negotiable instruments, in general, 3989.
new promise by principal as extending limitation as to surety, 2670n.
not all persons secondarily liable are cosureties, 3984.
notice of conditions imposed by surety, 3976.
of principal's inability to pay, 3977.
to creditor to proceed against principal, 3987.
to surety of default, 3547.
of principal's default, 3987.
novation, 3967n.
oral notice to creditor to proceed against principal, 3987.
paramount right of surety to securities given him, 3981.
parties to suit on joint and several bond, 1495n.
party by whom extension of time must be given, 3969.
giving notice to creditor to proceed against principal, 3987.
receiving notice to creditor to proceed against principal, 3987.
to whom extension of time must be given, 3969.
payment by cosurety after limitations have attached, 3984.
of proportionate share, 3973.
by surety after discharge, 3980.
for default antedating liability, 3980.
of note against public policy, 681.
of usurious debt, 986.
on failure of consideration, 3980, 3980n.
outside of scope of undertaking, 3948.
through fraud, 3980.
through mistake or ignorance of facts, 3980.
under duress, 3980.
without liability, 3984.
by third person to obtain assignment of instrument, 3973.
or satisfaction by principal, 3972, 3972n.
place of payment by surety, 3973n.
premature notice to creditor to proceed against principal, 3987.
payments to contractor, 3979, 3979n.
presumption of extension of time from acceptance of note, 3968.
proceeds of security in excess of surety's liability, 3980.
recovery by surety against creditor, 3980.
against principal, 3982.
of consideration from principal, 3981.
of usury by surety, 987.
release by creditor of lien of judgment, levy or attachment, 3971, 3971n.
of cosurety by operation of law, 3978.
on plea of coverture, 3978.
of principal by surety, 3984.
of surety by cosurety, 3984.
by discharge of cosurety, 3985n.
by discharge of principal, 1482n.
on bond by drunkenness of judge, 1916.
remote liability of surety, 3981.
repudiation by principal of payment by agent, 3972n.
retention by surety of securities given him, 3982.
retrospective operation of statute giving defense to surety, 2773.

[References are to Sections.—Vols. 1, §§ 1–637; 2, §§ 645–1846; 3, §§ 1855–2807; 4, §§ 2830–3919; 5, §§ 3930–5117; 6, §§ 5125–6299.]

GUARANTY AND SURETYSHIP—*Continued.*
right of action of laborers and materialmen against surety, 1418n.
of surety to require creditor to proceed against principal, 3958, 3980.
rights of creditor or obligee, in general, 3985.
of sureties of contractor on abandonment of contract, 3543.
of surety after judgment, 3961.
as to cosurety, 3983.
as to creditor, 3980, 3980n.
as to principal after payment, 3982.
as to principal, in general, 3981.
as to supplemental surety, 3984.
right to sue surety as promisor, 3931.
running of limitations on continuing guaranty, 2661.
secret agreement between principal and surety, 3976.
security for payment of debt by surety, 3984.
statute giving principal's defense to surety, 2773.
substitution of principal or cosureties, 3967, 3967n.
successive surety, 3984.
sufficiency of notice to creditor to proceed against principal, 3987.
of payment by surety, 3982.
suit by surety on implied contract for indemnity, 1360.
supplemental surety, 3984.
surety as creditor of principal, 3982.
taking additional or substituted security, 3970, 3985.
tender by surety, 1956.
of property in payment of note, 3972n.
termination of liability by notice, 3958, 3958n.
time for notice to creditor to proceed against principal, 3987.
when surety may bring action against principal, 3981.
ultra vires as defense to corporation's suretyship, 558n.
unaccepted offer to extend time, 3969.
unnecessary payment by surety, 3982.
usury as not available to surety, 962.
valid new note given by principal in payment, 3972, 3972n.
voluntary payment by surety, 3982, 3984.
waiver by creditor of written notice of termination of liability, 3958.
by principal of performance of conditions, 3976.
when surety may require termination of employment, 3951, 3951n.
withdrawal by surety of notice of termination of liability, 3958.

GUARANTY COMPANY,
surety on administration bonds, 3535.

GUARANTY INSURANCE BOND,
See Bonds; Credit Insurance; Fidelity Bonds; Fidelity Insurance.

GUARDIAN AD LITEM,
See Guardian and Ward; Next Friend.
compromise of infant's claim, 306, 306n.
submission to arbitration, 2944.

GUARDIAN AND WARD,
See Drunken Persons; Fiduciaries; Infants; Insane Persons; Undue Influence.
acknowledgment of deeds, 3902.
application of principle of in pari delicto, 1103.
arbitration and award, 2944.
avoidance of infant's contract by guardian, 335.
borrowing money to send ward to college, 522.
with consent of probate court, 526.

[References are to Sections.—Vols. 1, §§ 1–637; 2, §§ 645–1846; 3, §§ 1855–2807; 4, §§ 2830–3919; 5, §§ 3930–5117; 6, §§ 5125–6299.]

GUARDIAN AND WARD—*Continued.*
burden on guardian to sustain benefit derived from ward, 150.
capacity of guardian to lease premises, 4543.
to mortgage ward's realty, 4663.
consideration in transaction between guardian and ward, 210.
constructive fraud on part of guardian, 150n.
contract based on dismissal of proceedings for guardian, 719n.
by guardian with surety regarding ward's funds, 751n.
to resign guardianship, 751n.
contribution between cosureties on bond, 3984n.
conveyance by ward few days after majority to guardian's wife, 150.
court order for deposit in bank, 522.
to invest funds, 522, 523n.
custody of estate in guardian, 522.
deeds of insane persons under guardianship, 3821.
degree of care required of guardian, 522.
exemption of guardian from giving appeal bonds, 3530.
exercise by guardian of option to purchase land, 526.
express stipulation by guardian against personal liability, 525.
failure to comply with statute in obtaining court order, 523n.
fee of attorney employed by guardian, 523n.
guardian as not liable on ward's contracts, 525.
by nature, 522n.
how guardian may bind estate, 523, 523n.
implied warranty of title on sale by guardian, 5004.
improvements for preservation of estate, 525n.
incumbrance of realty, 526, 526n.
infancy as excuse for delay in suit by ward, 2643.
interest as chargeable against guardian, 522, 522n.
investment of funds, 522, 523, 523n.
just debt contracted by guardian, 523.
lease by guardian beyond term of guardianship, 313.
of ward's estate, 526.
liability of estate for maintenance of ward, 523, 523n.
lien of guardian for expenditures, 525.
loan of funds to guardian, 523n.
location of land certificate, 526.
loss of deposit in bank, 522.
management of estate in guardian, 522.
meaning of "guardian," 522.
mechanic's lien predicated of contract with guardian, 311, 311n.
mortgage of ward's realty by guardian, 4662.
prematurely executed by guardian, 4663n.
necessaries, 525, 525n.
oil lease of ward's land, 4543.
payment of encumbrance, 526.
personal liability of guardian, 524, 524n.
pledge of life policy to send ward to college, 522, 522n.
power of court to direct mortgage of ward's realty as statutory, 4663.
presumption that benefit to guardian result of undue influence, 150.
promissory note as binding guardian personally, 3371.
ratification of infant's contract by guardian, 321n.
reasons for rule imposing personal liability on guardian, 524.
reimbursement of guardian for expenditures, 524, 525.
relation of trust and confidence, 150.
release executed by guardian, 2063.
repairs on estate, 525.
right of general guardian to bind ward's person and property, 305n.
of guardian to avoid ward's enlistment, 292.
to disaffirm deed of ward, 3813.
of spendthrift's guardian to avoid contract executed during infancy, 335n.

[References are to Sections.—Vols. 1, §§ 1–637; 2, §§ 645–1846; 3, §§ 1855–2807; 4, §§ 2830–3919; 5, §§ 3930–5117; 6, §§ 5125–6299.]

GUARDIAN AND WARD—*Continued.*
of ward to question validity of guardian's bond, 3492.
running of limitations against infant ward, 2663, 2667.
separation of custody of person and estate, 522n.
settlements between guardian and ward as subject to close scrutiny, 150n.
statutory authority of guardian to bind estate, 526.
surrender by natural guardian of life policy payable to ward, 522n.
title to ward's property, 522.
transactions fraudulent as to ward, 74.
transfer of negotiable paper by guardian, 3425.
trustee and executor distinguished from guardian, 522.
undue influence, 3828.
on part of acting guardian, 150n.
when guardian may bind estate, 523, 523n.
not personally liable, 525, 525n.

GUARDIANS' BONDS,
See Bonds.
additional bond by substitution, 3537.
good as common law bond where statute not strictly complied with, 3537.
joint bond executed by several guardians, 3537.
necessity, 3537.
omission of names of obligors in body of bond, 3537.
property covered, 3537.
substantial compliance with statute, 3537.
usually prospective, 3537n.

GUESSING CONTEST,
See Lotteries.
as lottery, 696.

GUESTS,
See Innkeepers.

GUNPOWDER,
when keeping not breach of insurance policy, 4278.

H

HABEAS CORPUS,
on arrest of bankrupt for nonprovable debt, 1994.

HABENDUM,
See Deeds and Conveyances; Mortgages.
defined, 3867.
effect of word "issue," 3869.
estates tail, 3871.
may supply quantum where conveyance fails, 3867.
naming of grantee, 3868.
office and effect, 3867.
in mortgage of real property, 4624.
rule in Shelley's case, 3870.
use of word "heirs" in limiting estates in fee, 3869.

HABITS,
applicant for life insurance, 4375.
does not constitute usage, 682.
meaning of "temperate habits," 4375.
to show existence of agency relation, 2929.

[References are to Sections.—Vols. 1, §§ 1–637; 2, §§ 645–1846; 3, §§ 1855–2807; 4, §§ 2830–3919; 5, §§ 3930–5117; 6, §§ 5125–6299.]

HACKS,
See CARRIERS.
exclusive grants to hackmen by carriers, 893, 894.
privilege as license and not lease, 4526n.
license, 2791.

HACK-STANDS,
See POLICE POWER.

HAIL INSURANCE,
See INSURANCE.
liability of company for agent's delay in forwarding application, 4161.

HAND CUFFS,
not baggage, 3336n.

HANDWRITING,
See SIGNATURE.
proof when indorsement of credits or payments introduced to prove payment, 1936n.

HARD BARGAINS,
See CONSIDERATION.
result of financial difficulties not necessarily inequitable, 158.

HARTER ACT,
See CARRIERS; SHIPPING.
liability of carrier by water, 3194.

HAWKERS AND PEDLERS,
See TRAVELING SALESMEN.
defined and distinguished, 2915.
failure to pay license, 267, 267n.
license, 2776, 2915, 2915n.
police power, 2776, 2915.

HEALTH,
See BREACH OF MARRIAGE PROMISE; ILLNESS; LIFE INSURANCE; SICKNESS.
applicant for life insurance, 4376.
definition, 4376.
disorder or congestion of liver as not "disease of liver" within life policy, 4376.
effect on contract to marry, 1906, 1906n.
establishment of state dispensary, 889n.
estoppel of municipality to protect life and health by contract, 611.
"good health," 4376.
police power, 2775.
"sound health," 4376.
touch of dyspepsia as not preclusive of "good health" within life policy, 4376.
typhoid fever as not "dangerous disease" within life policy, 4376.

HEALTH INSURANCE,
See INSURANCE.
construction of "confined to the house" or "continuously confined to the house," 4399.
death not included in "disability," 4034n.
sick benefits, 4399.

[References are to Sections.—Vols. 1, §§ 1–637; 2, §§ 645 1846; 3, §§ 1855–2807; 4, §§ 2830–3919; 5, §§ 3930–5117; 6, §§ 5125–6299.]

HEIRLOOMS,
injunction to prevent sale, 2580.
specific performance of sale, 2318, 5109.

HEIRS,
See ABATEMENT AND REVIVAL; DESCENT AND DISTRIBUTION; EXECUTORS AND ADMINISTRATORS; EXPECTANT HEIRS; WILLS.
charged with trust, 2288n.
construction in life policy, 4352.
contract between ancestor and railroad to compensate for stock killed, 1419.
not to contest ancestor's disposition of estate, 719n.
contracts with expectant heirs, 160, 160n.
conveyance of prospective share of ancestor's estate, 719n.
defendants on enforcing agreement to make will, 2325.
defense of statute of frauds against claimant under contract with ancestor, 1219.
estate conveyed by ancestor to son to defraud creditors, 661.
estoppel by laches of ancestor, 2431.
merger of judgment against ancestor in one against heirs, 1986.
of lunatic as not subject to specific performance, 2295.
recovery by collateral heirs of party to aleatory contract, 1021n.
reformation against heirs, 2381.
right of heirs of infant to ratify or rescind contract, 268.
to avoid deed of insane grantor, 382n.
to enforce specific performance, 2287.
to plead infancy of deceased ancestor, 335.
specific performance against heirs, 2288, 2288n.
standing trees as part of inheritance, 1268.
trustees when ancestor contracted to make will, 2325.
use of word in limiting estates in fee, 3869.

HEREDITAMENTS,
See DEEDS AND CONVEYANCES.
contract for sale as within statute of frauds, 1212, 1225, 1253, 1255.
declaration of trust as within statute of frauds, 1212.
interest or right as real estate, 1842.
parol license to overflow land as grant, 1258.

HIGHWAYS,
See CANALS; WATERS AND WATERCOURSES.
as boundaries of land, 3859.
bonds for construction, 3544, 3561.
complainant in injunction against obstruction, 2592.
liability of surety of road contractor to third persons, 1423.
on lands as not encumbrance within covenant, 3885.
promise to pay for withdrawal of opposition, 714.
reservation of roads in deeds, 3866.
special damage to individual from obstruction, 2592.
specific performance of construction contract, 3757.

HIRING,
See BAILMENTS; MASTER AND SERVANT; WORK AND LABOR.

HOBBY HORSE,
when not baggage, 3336n.

HOLDERS,
See ASSIGNMENTS; BILLS AND NOTES; BONA FIDE PURCHASERS.

[References are to Sections.—Vols. 1, §§ 1–637; 2, §§ 645–1846; 3, §§ 1855–2807; 4, §§ 2830–3919; 5, §§ 3930–5117; 6, §§ 5125–6299.]

HOLDING OVER,
See LANDLORD AND TENANT; LEASES.
creation of tenancy from month to month, 4586.
from year to year, 4585.
under lease containing option of renewal, 4558.
when tenancy at sufferance, 4587.

HOLIDAYS,
consignee not required to remove goods on holiday, 3265.
when negotiable instrument falling due on holiday is payable, 3445.

HOME FOR AGED,
agreement by inmate as to future-acquired property, 782.

HOMESTEAD,
See EXEMPTION FROM JUDICIAL PROCESS; PUBLIC LANDS.
alienation when spouse insane, 387n.
breach of contract, 2041.
change in laws, 2753.
contract for sale of soldier's additional scrip, 687.
estoppel of wife joining in deed for purpose of releasing right, 426, 426n.
impairment of contract, 2732, 2753.
insurance, 1416.
interest of infants as not chargeable with improvement, 301n.
lien for materials, 2753.
loss of proceeds by husband in gaming, 1024n.
recovery of money paid on promise to convey, 1066n.
relinquishment of right to entry on public land as consideration, 233.
rights of minors in land of deceased father as "real estate," 1842.
statute enlarging or establishing homestead, 2753.
what included in "homestead," 1842n.

HOMICIDE,
See CRIMINAL LAW.
contract to commit murder, 654n.
employment of alienist by county board in prosecution, 601n.
recovery of life policy by murderer-beneficiary, 4354n.

HONOR, ACCEPTANCE FOR,
See BILLS AND NOTES.

HORSE RACE,
See GAMING.
agreement to pool winnings, 1023n.
as not "game of chance," 1010n.
"game of hazard, or skill," 1010n.
bet as form of gaming and wagering, 1010, 1010n.
criminal prosecutions under bookmaking and pool selling statutes, 1010n.
enforcement of contract directly connected with bet, 1010n.
pool selling, 1010.
recovery for services in training horse, 1010n.
of money bet or wagered, 1010n, 1020, 1106n.
of premium or reward by winner, 1023.
validity of offer of purse, 1023.

HORSES,
See ANIMALS.
sufficiency of description in chattel mortgage, 4780.

[References are to Sections.—Vols. 1, §§ 1–637; 2, §§ 645–1846; 3, §§ 1855–2807; 4, §§ 2830-3919; 5, §§ 3930–5117; 6, §§ 5125–6299.]

HOSPITALS,
See HEALTH; ILLNESS; SICKNESS; SUBSCRIPTIONS.
agreement by county board to maintain hospital forever, 603, 603n.
charters as protected against impairment, 2762.
establishment of state dispensary, 889n.
purchase by city of site for smallpox hospital, 609.
when public corporations, 2762.

HOSTLER,
See EMPLOYERS' LIABILITY INSURANCE.

HOTEL RUNNERS,
See POLICE POWER.

HOTELS,
See INNKEEPERS.
breach of advertising contract, 2231.
of agreement to lease by lessor, 2236.
company as affected with public interest, 570n.
ejection induced by third person, 2689.
fire originating in battery room as not act of God, 1894.
guaranty by railroad of interest and dividend on bonds as ultra vires, 582.
impairment of contract, 2720.
issuance of certificates by receiver, 529n.
liability of agent for accommodations unaccepted by principal, 1916.
power of land company to build, 542n.
right to abandon agreement to buy furniture, 2026.

HOUSEHOLD GOODS,
See CHATTEL MORTGAGES; FURNITURE; SALES.
essentials of mortgage, 4772n.

HOUSE OF CORRECTION,
See CONVICTS; PRISONS.

HUNTING,
See GAME.
death during or after violation of Sunday laws as not within accident policy, 4396.
reservation of privilege in lease, 4529.

HURRICANE,
as act of God, 3186.

HUSBAND AND WIFE,
See BREACH OF MARRIAGE PROMISE; CURTESY; DIVORCE; DOWER; MARRIAGE; MARRIED WOMEN; NECESSARIES.
acknowledgment of deeds, 3909.
agency may be inferred from acts and conduct, 417n, 418.
of husband not inferrable from marital relation alone, 454.
agreement providing against indictment for abandonment of wife and child, 716n.
requiring proper treatment of wife by husband, 756n.
to pay wife for duties imposed by marital relation, 756.
antenuptial agreement executed on Sunday, 928n, 930.
debts of wife, 1451.
promise in consideration of forbearance, 1248.
violating public policy, 414n.

[References are to Sections.—Vols. 1, §§ 1-637; 2, §§ 645-1846; 3, §§ 1855-2807; 4, §§ 2830-3919; 5, §§ 3930-5117; 6, §§ 5125-6299.]

HUSBAND AND WIFE—*Continued.*
appeal bond signed by wife as surety for husband, 411.
application of statute of frauds to antenuptial contracts, 1248-1252, 1324.
appointment of husband as agent to sell realty, 2296.
assignment by wife of claims against husband, 1451.
of life policy by wife as surety for husband, 4363n.
to bank by wife of right to recover embezzled funds lost by husband in gaming, 1021.
authority of husband to consent to extension of wife's mortgage, 4667.
breach of transportation contract, 1419.
business of wife in competition with that of husband, 410.
cannot contract inter se in violation of public policy, 414, 414n.
capacity of wife to mortgage property for debt of husband, 4667.
chattel mortgage from husband to wife, 4773.
claim of wife against husband as provable in bankruptcy, 1991.
common-law property rights, 1451.
condition in deed calling for separation, 3876.
in restraint of second marriage, 753.
confidential relation, 74, 415, 415n.
confirmation of lease executed by wife, 4541.
consent of husband to assignment by wife of policy on his life, 4354.
consideration for antenuptial agreement, 241, 414n.
for chattel mortgage between spouses, 4773.
for deed by wife to husband, 413n.
construction of statutes empowering wife to contract with husband, 413.
continued duress of wife, 2432.
contracts between spouses, 413, 413n.
contemplating future separation, 414, 755.
conveyance between spouses, in general, 3819.
by wife directly to husband, 401, 407, 413, 413n.
coverture not available to husband as defense, 429.
debt of wife discharged by gift causa mortis, 2062.
deed made under threat to prosecute husband, 1102.
obtained from wife by duress, 2415n.
delivery of deed to wife of grantor for use of third person, 3912.
disaffirmance by wife of contract with unconscious husband, 383n.
discharge of husband in bankruptcy does not discharge wife from joint judgment, 1998.
duress of woman by threat against intended husband, 148n.
duty of husband basis of liability for necessaries, 420n.
effect of infant's death on marriage settlement, 310, 333n.
enforcement of condition of marriage settlement by children, 1407, 1421.
estoppel of infant wife joining in deed, 327n.
of wife to deny agency, 426.
when abandoned by husband, 428, 428n.
evidence of husband's agency, 418.
executed antenuptial contract as not within statute of frauds, 1252.
failure of husband to reduce wife's choses in action to possession, 1451.
forgery by wife of husband's name to promissory note, 1375n.
husband presumed dominant party, 415n.
illegal conveyance by wife as not sustained by maxim in pari delicto, 162.
implied promise of husband to pay for medical services, 1365.
inadequacy of consideration for antenuptial contract, 2305.
infancy of husband as not defense to antenuptial debts, 291, 1451.
insurable interest of husband in property, 4062.
insurance of homestead, 1416.
joint debtors, 1473.
legal existence of wife as merged in that of husband under common law, 3818.
liability of husband for support as not discharged in bankruptcy, 1992.

[References are to Sections.—Vols. 1, §§ 1–637; 2, §§ 645–1846; 3, §§ 1855–2807; 4, §§ 2830–3919; 5, §§ 3930–5117; 6, §§ 5125–6299.]

HUSBAND AND WIFE—*Continued.*
lien on benefit certificate payable to wife, 4352n.
limitation of actions, 2664.
loss of proceeds of homestead in gaming, 1024n.
love and affection as consideration, 246, 246n.
marriage as affecting conditional assignment of wife's rights, 1451.
does not cancel existing debt owing by one to other, 415n.
mistake of law as to nonjoinder of wife in deed, 2369.
mortgage obtained from wife by duress, 4678.
of wife's chattels by husband, 4772.
to stifle criminal prosecution against husband, 715n.
partnership between husband and wife, 411n, 413, 483.
personal liability of husband not disclosing agency, 417n.
of wife joining in deed to husband's property, 426.
pledge of husband's credit by wife, 420, 420n.
postnuptial settlement made on parol antenuptial contract, 1251.
practical construction of antenuptial contracts, 1540.
presumption of fraud in contracts between spouses, 74.
of undue influence in contracts between spouses, 151.
that note signed by both was for husband's debt, 412.
settlement by father of woman was inducement to marriage, 241.
promise of husband to settle debt incurred by wife, 419n.
purchase of land by wife from husband, 413n.
ratification by husband of deed to wife, 2429.
of wife's chattel mortgage, 4771.
by wife of conveyance under duress, 161n.
of mortgaged chattels by husband, 4772.
of husband's agency, 418.
of wife's agency, 419.
recovery by husband of premiums paid on life policy by wife, 1379n.
of unauthorized payments by wife, 1379.
by illegal wife for services, 1369.
by wife against one paying gambling check, 1021n.
from husband for use and occupation, 1397n.
from husband of price of necessaries, 420n.
of money entrusted to husband and lost in gaming, 1021.
reduction of antenuptial contract to writing after marriage, 1251, 1251n.
refusal of telephone service to husband for wife's failure to pay bill, 590n.
of wife to sign deed, 2276, 2316.
relation as not creating partnership, 476.
of principal and agent must be proved, 417.
resumption of marital relation as abrogation of separation articles, 414n.
right of husband to lease wife's realty, 4542.
to use of wife's realty, 1451.
running of limitations on husband's promise to pay money to children, 2660.
separation agreement, 414, 755.
settlement by infant, 310, 310n, 340.
specific performance against widow, 2288.
against wife, 2288.
in general, 2296, 2296n.
statements not enforcible as antenuptial contract, 27.
submission by husband of matters concerning wife's estate, 2944.
threat against one as constituting duress of other, 148, 148n.
title as vested in wife by marriage contract, 4267.
undue influence in contracts between spouses, 149, 151.
violation by wife of covenant not to engage in business, 853n.
want of consideration for antenuptial agreement, 414n.
in contracts between spouses, 215, 215n.

[References are to Sections.—Vols. 1, §§ 1–637; 2, §§ 645–1846; 3, §§ 1855–2807; 4, §§ 2830–3919; 5, §§ 3930–5117; 6, §§ 5125–6299.]

HUSBAND AND WIFE—*Continued.*
what law governs community nature of public land entered, 1142n.
when antenuptial contract void as to intervening creditor, 1250.
wife as payee in husband's note, 413.
as purchaser for value from husband, 413n.
as surety or guarantor, in general, 411, 412, 412n, 3935.
may act as agent for husband, 419, 451n.
appoint husband agent, 417, 417n.
wife's compulsory agency to pledge husband's credit, 452.
written memorandum of antenuptial contract prepared after marriage, 1324.

HYPOTHETICAL AWARD,
See ARBITRATION AND AWARD.

I

ICE,
as personal baggage, 3335n.
right to cut as breach of covenant against encumbrances, 2248.

IDENTIFICATION,
See CERTAINTY; INTERPRETATION AND CONSTRUCTION; MISTAKE; PAROL EVIDENCE.
beneficiaries under wills by parol evidence, 1664.
necessity that articles sold should be capable of identification, 4985.
note secured by mortgage, 4620.
parties by parol evidence, 1304, 1654.
in memorandum required by statute of frauds, 1306.
person with whom telephone conversation is held, 46n.
proof of identity of consignee, 3261.
property in award, 2965.
signature of holder of nontransferable ticket, 3322.
subject-matter by parol evidence, 1659, 1660.

IDENTITY,
See CERTAINTY; MISTAKE.
mistake as to identity of subject-matter, 105.
of party, 102.
party making acknowledgment, 3908.
presumption of identity of person from identity of name, 1463.

IDIOT,
See INSANE PERSONS.
definition, 269.

IDLENESS,
See MASTER AND SERVANT; WORK AND LABOR.
employé waiting call to service under contract, 2156.

IGNORANCE,
See KNOWLEDGE; NOTICE.

ILLEGAL CONSIDERATION,
See CONSIDERATION; ILLEGAL CONTRACTS; IMPOSSIBLE CONSIDERATION.
bill or note, 3405.
burden of proof, 4676.
defense to option or future note, 1017.
illegality of consideration to be distinguished from illegality of promise, 249.
of portion of divisible consideration, 249, 249n, 3405.
of indivisible consideration, 248.
illegal portion incidental, 249.
in general, 226.

[References are to Sections.—Vols. 1, §§ 1-637; 2, §§ 645-1846; 3, §§ 1855-2807; 4, §§ 2830-3919; 5, §§ 3930-5117; 6, §§ 5125-6299.]

ILLEGAL CONTRACTS,
See GAMING; LOBBYING CONTRACTS; MONOPOLIES; RESTRAINT OF TRADE; SUNDAY CONTRACTS; USURY.
abandonment of illegal contract, 680, 1087.
agreement by architect to share fee, 748n.
aid required from illegal contract to establish case, 678, 679, 1088.
attempting to do indirectly what cannot be done directly, 675.
bidders may combine resources, 760.
bids for government work, 762, 763.
board of prostitute, 739.
champerty and maintenance, 732-737.
chance as essential element of lottery, 700.
classification of contracts against public policy, 705.
collateral contracts of insurance, surety and loans, 681.
compounding crimes, 715-718, 2415.
consideration as essential element of lottery, 702.
conspiracy to defraud third persons, 658, 659.
construction of statutes permitting recovery, 1096.
contracts as to fees of public officers, 713.
between spouses in contemplation of separation, 755.
relating to duties imposed by law, 756.
collateral to illegal contracts, 680, 681.
containing distinct undertakings, 682.
contemplating publication of libel, 663.
contrary to express rules of common law, 653.
to public policy, 649-652.
exempting from liability, 765-781.
carrier, 765-776.
employer, 777-780.
forbidden by statute but not void, 671, 672.
growing out of or connected with illegal contracts, 676-681, 1078.
in derogation of marriage, 753-757.
in restraint of trade, 758.
in violation of positive law, 647.
involving commission of civil wrong, 655.
commission of crime, 654.
fraud, 656.
mala in se and mala prohibita, 263n, 664-675.
procured through duress not saved by maxim in pari delicto, 162, 162n.
prohibited by statute, 648.
relating to civil proceedings, 719-737.
suppressing competition at sales or public lettings, 759-764.
tending to corrupt citizens as to public duties, 714.
to corrupt morals, 738-747.
to encourage litigation, 731-737.
to induce fraud or breach of trust, 748-751.
to obstruct or pervert justice, 715-737.
to official corruption or injury to public, 706-713.
to defraud creditors, 660-662.
to secure evidence, 721.
valid under existing law, 683.
violating federal statutes, 687.
liquor laws, 688-690.
void under existing law, 684.
which cannot be performed without defrauding third persons, 657.
defense against assignee, 1457.
discount to agent by party furnishing supplies and work, 748n.
duty of agents and partners to turn over proceeds, 1086.
effect of illegality in equity, 1069.

[References are to Sections.—Vols. 1, §§ 1–637; 2, §§ 645–1846; 3, §§ 1855–2807; 4, §§ 2830–3919; 5, §§ 3930–5117; 6, §§ 5125–6299.]

ILLEGAL CONTRACTS—*Continued.*
of public policy on rule making illegal contracts void, 1062.
of subsequent illegal contract on prior contract, 1070.
enforcement, 1094.
entire or indivisible consideration, 249.
essential elements of lottery, 695a.
executed illegal contract, 1064, 1085.
immoral contract, 745.
facilitating divorce, 757.
failure to comply with statutory conditions for conducting business, 673, 674.
for construction of buildings, 3704.
fraud on court in civil proceeding, 720.
fraudulent conveyances, 661, 662.
gaming contracts, 692-694, 752.
guessing contests as lotteries, 696.
hiring witnesses to leave state, 723.
illegal combination, 1079-1082.
purpose sole object of contract, 249.
illegality and indivisibility of promise, distinguished from consideration, 249.
as defense to breach, 2104.
illicit intercourse as consideration, 741, 742, 744.
immateriality of means by which contract rendered illegal, 646.
immoral consideration, 741-746.
impairing obligation of contract, 685, 2728.
indemnity bond to public official, 710.
to sureties, 724.
independent contract of illegal combination, 1079, 1080.
individual interest of official in public contract, 707-709.
indivisible illegal contracts, 1076.
influencing appointments to office, 711.
injunction against for breach, 1410n.
legality of object, 645.
letting house for brothel, 739, 740.
location of public buildings, 709.
locus poenitentiae, 1105, 1106.
lotteries, 695-702.
marriage brokage contracts, 754.
miscellaneous examples, 782, 1067.
money or property given to party to illegal contract, 1107.
necessity of making prima facie case without disclosing illegality, 1071-1073.
objection to legality by party in pari delicto, 1068.
obstructing justice, 715-737.
of life insurance as not within incontestable clause, 4366.
omission of penalty from statute, 670.
one bidder may bid for benefit of all, 761.
ousting jurisdiction, 725-730.
parol evidence, 1649.
partial illegality when contract divisible, 1074, 1075.
parties left in position in which they place themselves, 1066.
past immoral acts as consideration, 746.
paying witnesses, 722, 723.
payment of campaign expenses, 712.
penalty in statute as importing prohibition, 666, 667.
on both parties, 1100.
presumption of validity, 1065.
principle of in pari delicto as affected by public policy, 1103.
promise by putative father to facilitate continued illegal intercourse, 743.

[References are to Sections.—Vols. 1, §§ 1–637; 2, §§ 645–1846; 3, §§ 1855–2807; 4, §§ 2830–3919; 5, §§ 3930–5117; 6, §§ 5125–6299.]

ILLEGAL CONTRACTS—*Continued.*
by third party to pay claim arising out of illegal contract, 1083.
ratification, 686, 1089-1092.
recovery of that parted with under executed contract, 1085.
when parties not in pari delicto, 1098, 1099.
reformation, 2368n, 2379.
refusal of bailee to deliver property won at raffle, 699.
relief, 92, 92n, 1094.
renunciation of illegal part of contract, 1077.
repeal of statutes, 683-685.
rescission, 2415.
restoration of consideration on rescission, 2438.
restraint of marriage, 753.
resultant claim not provable in bankruptcy, 1991.
revenue statutes, 669.
rights of vendor and vendee in collateral contract inter se, 703.
severable illegal promise on valid consideration, 249.
solution of problem as not lottery, 698.
specific performance, 2308.
statutes for protection of public, 669.
permitting recovery, 1095-1097.
submission of cause to private individual, 726.
subsequent payment of license fee, 1093.
Sunday contracts, 691, 1092.
tailor suit club as not lottery, 697.
test of violation of public policy, 1072.
tests to determine intent of statutes, 668.
third party acting as depositary, 1084.
trading stamps as not lottery, 701.
ultra vires contracts of corporation, 645.
undue advantage to party for whose protection law passed, 1100.
usury, 704.
void character, 1060-1063.
wagering contracts, 692-694, 752.
what contracts illegal, 645.
determines public policy, 651.
when consideration cannot be apportioned, 1077.
defense of champerty available, 737.
parties not equally at fault, 1101, 1102.
party in pari delicto may be granted relief, 1104.
who may avoid fraudulent conveyance, 662.

ILLEGAL DEMANDS,
See PAYMENT.

ILLEGAL TAXES,
See TAXATION.

ILLEGIBLE WRITINGS,
See INTERPRETATION AND CONSTRUCTION.
parol evidence to ascertain meaning, 1662.

ILLEGITIMATE CHILD,
See BASTARDY.

ILLICIT COHABITATION,
See PROSTITUTION.
as consideration for contract, 741-746, 1067, 3405, 3405n.
contract as housekeeper in contemplation, 744.
effect on existing contract to marry, 742.
executed contract based on illegal intercourse, 745.

[References are to Sections.—Vols. 1, §§ 1–637; 2, §§ 645–1846; 3, §§ 1855–2807; 4, §§ 2830–3919; 5, §§ 3930–5117; 6, §§ 5125–6299.]

ILLICIT COHABITATION—*Continued.*
implied promise to pay for services where parties live in concubinage, 1370.
past illegal intercourse as consideration, 746.
persons going to hotel for purpose as not guests, 3113.
promise by putative father to facilitate continued intercourse, 743.

ILLITERACY,
See FRAUD; KNOWLEDGE.
as not excuse for delay in bringing suit, 2645, 2645n.
execution of deed by mark, 3891.
recovery by illiterate debtor of overpayment, 1388.
reformation of contract, 2372.

ILLNESS,
See HEALTH; SICKNESS.
complaint for services when contract unperformed by sickness, 1905n
defense to contract to marry, 1906.
effect on contract when illness foreseen, 1903.
excuse for nonperformance, 225.
excuses for delay in presentment and demand, 3470.
intending passenger from sale of wrong ticket, 2178.
parties entitled to rescind when sickness interrupts contract, 1905.
partner as ground for dissolution, 4953.
party contracting to render personal services, 1903.
passenger excluded from sleeping-car berth, 2181.
preventing discharged employé from working, 2156.

IMBECILE,
See INSANE PERSONS.

IMMIGRANT,
See ALIENS.
recovery of poll tax paid under unconstitutional act, 1386n.

IMMORAL CONTRACTS,
See ILLEGAL CONTRACTS.
breach, 3704.
contract as housekeeper in contemplation of illicit cohabitation, 744.
effect of illicit cohabitation on contract to marry, 742.
entirety of consideration, 248.
executed contract based on illegal intercourse, 745.
illicit cohabitation as consideration for contract, 741-746, 1067, 3405.
implied promise to pay for services where parties live in concubinage, 1370.
letting house for brothel, 739, 740.
mortgage in part payment for brothel, 739.
not saved by seal, 17.
past illegal intercourse as consideration, 746.
promise by putative father to facilitate continued illegal intercourse, 743.
reformation, 2379.
validity, 650, 678n, 689n, 738, 738n, **1112n.**

IMPAIRMENT OF CONTRACTS,
See CONSTITUTIONAL LAW; POLICE POWER.
acts of state other than statutes not within clause, 2715.
performed under constitutional statute, 2723.
allowing debtor to deduct creditor's taxes paid, 2756.
amendment of municipal charter, 2762.

[References are to Sections.—Vols. 1, §§ 1–637; 2, §§ 645–1846; 3, §§ 1855–2807; 4, §§ 2830–3919; 5, §§ 3930–5117; 6, §§ 5125–6299.]

IMPAIRMENT OF CONTRACTS—*Continued.*
of state constitution as "law" within clause, 2717.
as federal question, 2715.
assignment made to evade exemption laws, 2728.
bankruptcy act, 2715, 2798.
betterment laws, 2768.
calling in state bonds, 2723.
change in appraisement laws, 2751.
in exemption or homestead laws, 2752, 2753.
in law as to notice, 2754, 2754n.
of evidence, 2774.
in lien laws, 2745.
in measure of damages, 2748.
in method of payment of wages, 2772.
in regard to priority of liens, 2746.
in statute of limitations, 2656, 2656n, 2722, 2743.
of claim against one party into claims against several parties, 2773.
of judicial decision, 2719.
of remedy, 2731, 2731n, 2732, 2740, 2743, 2745, 2753, 2771, 2774.
charter of municipality, 263n, 2724, 2724n.
of private corporation, 2720, 2721, 2722, 2727, 2733, 2733n.
of public corporation, 2762.
of quasi public corporation, 2762.
city ordinances, 2716, 2717, 2717n, 2721.
contract after passage but before approval of act, 2722.
against public policy, 2728.
in process of negotiation, 2722.
made without authority of law, 2728.
must be proved to antedate statute, 2722.
properly prohibited by law, 2720.
without consideration, 2728.
conveyances, 2744.
corporations as within meaning of impairment clause, 2715, 2715n.
creation of new municipality, 2763.
diversion of public funds from one use to another, 2721.
employers' liability act, 2721.
executed contracts, 1n, 685, 2729.
executory contracts, 685, 2729.
exemption from civil process, 2770.
existing contracts only as within intendment of clause, 2715, 2715n, 2722, 2725.
protected, 2735.
federal government may impair obligation, 2715, 2716.
protection of contracts, 683n, 685, 2715.
foreign governments not within clause, 2716.
franchise granted by municipal corporation, 2720.
of corporation, 2728, 2733.
of public utility company, 2734, 2734n.
future exercise of governmental powers, 2763.
Georgia Constitution of 1868 as not Act of Congress, 2717.
government not yet within Union as not within clause, 2716.
grant by state, 1n.
of exclusive right by government as contract, 891.
grants of rights in streams, 2760.
illegal contracts, 2728.
impairment clause of Federal Constitution quoted, 2715.
imposition of penalties, 2767.
of personal liability on stockholders, 2740.
indefinite contracts, 2728.
injunction against ordinance, 2574.

[References are to Sections.—Vols. 1, §§ 1-637; 2, §§ 645-1846; 3, §§ 1855-2807; 4, §§ 2830-3919; 5, §§ 3930-5117; 6, §§ 5125-6299.]

IMPAIRMENT OF CONTRACTS—*Continued.*
insecurity clause in chattel mortgage, 4836.
insolvency law, 2765, 2798.
insurance laws, 2771.
invalid contracts, 2728.
judgments, 2747.
judicial decision, 2761.
laws affecting contracts of municipalities with individuals, 2724, 2724n.
of state with individuals, 2723.
foreign corporations, 2742, 2742n.
legal contracts, 2763.
tender act, 2715.
legislative act as contract, 2715.
liberty to contract as constitutional right, 2781.
as not absolute, 2772.
licenses, 2720, 2721, 2724, 2740, 2742, 2755, 2755n.
making franchise subject to eminent domain, 2736.
marriage contracts, 2749.
meaning of "contract" in impairment clause, 1n, 2715, 2720, 2720n, 2747.
of "obligation," 2720.
modification of remedy, 2732.
moral obligations, 2763.
municipal bonds, 2724, 2724n.
charters, 2720.
obligations, 2763, 2763n.
necessity that statute act on contract itself, 2720, 2721.
Negotiable Instruments' Law, 2721.
noncompliance with conditions precedent in contract, 2728.
obligations due to public, 2721.
obligor's interest only as within intendment of clause, 2797.
orders and resolutions of city council, 2717, 2721.
partial impairment, 2730.
parties entitled to take advantage of clause, 2718.
part performance of parol contract, 2303.
police power, 2720, 2724, 2725, 2727, 2733, 2753, 2767, 2772, 2779, 2797, 2798.
power to contract as subject to restriction, 2772.
prior contracts, 2725.
priority between contract and statute, 2722.
protection of exclusive grants to water companies, 2735.
public land contracts, 2761, 2761n.
office, 2750.
purpose of impairment clause, 2715.
rate regulation, 2737, 2737n, 2738, 2738n.
reasonable time for suit after shortening of limitation, 2722.
rebellious state within meaning of clause, 2716.
re-enactment of repealed statute, 2722.
regulation of mode of judicial procedure, 2773.
repeal of statute creating office, 2723.
reserved power of state to amend or repeal charter, 2733, 2733n, 2734, 2737, 2739, 2757, 2771, 2772.
retroactive construction of statutes, 2725.
rights acquired by operation of law, 2720.
conferred by invalid statute or ordinance, 2728.
of stockholders under reserved power of amendment, 2739.
right to contract as subject to restriction, 2781.
sales, 2744.
scaling laws, 2769.
securities issued by state, 2764.
state bankruptcy law, 2765.
constitution as "law," 2717, 2720.
decisions as not binding on federal courts, 2715.

[References are to Sections.—Vols. 1, §§ 1–637; 2, §§ 645–1846; 3, §§ 1855–2807; 4, §§ 2830–3919; 5, §§ 3930–5117; 6, §§ 5125–6299.]

IMPAIRMENT OF CONTRACTS—*Continued.*
statute acting upon property which is subject of contract, 2720, 2721.
affecting defenses and parties, 2773.
authorizing condemnation of corporate stock, 2741.
providing for issuance of refunding bonds, 2723.
for official county newspapers, 2723.
relating to pleadings, 2774.
to preference of creditors, 2766.
validating or invalidating contracts, 685, 2726.
subsequent contracts, 2725.
tax laws in general, 2755-2759.
sale contracts, 2759.
territory as within meaning of clause, 2716.
torts as not within impairment clause, 2715, 2720.
ultra vires contracts, 2728.
unconstitutional law as not contract, 2720.
usurious contracts, 2728.
when obligation impaired, 2797.
withdrawal of corporation's power to contract, 2721.
of exemptions from taxation, 2757, 2758.
of personal exemption from public service, 2770.
of remedy, 2731, 2732.
workman's compensation law of New York, 2717n.
of Wisconsin, 2722.

IMPEACHMENT,
See CANCELATION; JUDGMENT; RESCISSION.
award by arbitrators, 2979, 2980.

IMPLICATIONS,
See PRESUMPTIONS.

IMPLIED ACCEPTANCE,
See OFFER AND ACCEPTANCE.

IMPLIED ASSUMPSIT,
See ASSUMPSIT, ACTION OF; IMPLIED CONTRACTS; QUANTUM MERUIT.

IMPLIED AUTHORITY,
See PRINCIPAL AND AGENT.

IMPLIED CONDITIONS,
See COVENANTS AND CONDITIONS.
definition, 1843.
subscription to corporate stock, 1610.

IMPLIED CONTRACTS,
See ASSUMPSIT, ACTION OF; COVENANTS AND CONDITIONS; PAROL EVIDENCE; PRESUMPTIONS; QUANTUM MERUIT.
accounts stated, 1362.
acknowledgment of indebtedness, 1376.
acts of parties, 1358, 3692.
agent to pay money over to principal, 1379.
board and lodging, 1396.
of parent, 1367n.
breach of duties by carrier, 1400.
burden of proof in action for money received, 1375n.
capacity of parties, 1358, 1365.
certificate of deposit as evidence in action for money received, 1373.

[References are to Sections.—Vols. 1, §§ 1-637; 2, §§ 645-1846; 3, §§ 1855-2807; 4, §§ 2830-3919; 5, §§ 3930-5117; 6, §§ 5125-6299.]

IMPLIED CONTRACTS—*Continued.*
classification, 1355.
contribution, 1393, 1491.
when enforcible, 1394.
conversion of property, in general, 1398, 1399.
of tenants in common, 1400.
of standing timber, 1400.
customs and usages as not creating contract, 1709.
definition, 18, 18n, 1358n.
depositary to pay claim arising out of illegal contract, 1083.
distinction between promises implied in fact and in law, 1358n.
distinguished from express contracts, 18.
duties imposed by statute, 1357.
effect of protest on payment, 1383.
embezzlement of money, 1400.
employé failing to perform undertaking with skill, 1364.
express contract as precluding implied contract, 1359, 1360, 1395, 1533.
failure of parties' minds to meet on express contract, 1361.
fraudulent acts as ground for action in assumpsit, 1400.
goods sold and delivered, 1395.
housekeeper's services as nurse, 1360n.
ignorance of foreign law causing payment, 1392.
invalid express contract, 1358, 1363n.
involuntary payment of money, 1381, 1382.
judgments, 1356.
malpractice by physician or surgeon, 1400.
mistake causing payment by bank or insurance company, 1389.
money lent, 1376-1378.
to municipal corporation, 1377.
used by borrower, 1378.
paid, 1379-1392.
received, 1372-1375.
nature of action, 1374.
when action maintainable, 1375.
moral obligation, 1358, 1359n.
necessities furnished persons under disability, 1396.
negligence in making payment, 1390.
obligatio mentium, 1365.
operation of statute of frauds, 1216.
payment by or under mistake, 1388-1392.
presumption, 1536.
promissory note as evidence in action for money received, 1373.
proof necessary in action for money paid, 1381.
quasi contracts, 1355, 1356, 1357, 1358.
receiving money without consent of owner, 1379.
recovery against person to whom reward erroneously paid, 1373.
by de jure officer of fees held by de facto official, 1379.
of illegal taxes paid under compulsion, 1387.
of money paid under duress or compulsion, 1384, 1385.
under mistake of law, 1391, 1392.
right of action of creditor against one holding money, 1380.
services, 1358, 1363-1371.
during illicit cohabitation, 1370.
in expectation of marriage, 1371.
parent and child, 1367.
persons standing in loco parentis, 1368, 1369.
relationship of parties, 1366.
when silence imports assent, 1365.
where skill is required, 1364.
sufficiency of past consideration, 214, 214n.
theft of goods, 1400.

[References are to Sections.—Vols. 1, §§ 1-637; 2, §§ 645-1846; 3, §§ 1855-2807; 4, §§ 2830-3919; 5, §§ 3930-5117; 6, §§ 5125-6299.]

IMPLIED CONTRACTS—*Continued.*
to obtain water under contract to sink well, 3691.
pay rent, 1381n, 1397.
unauthorized disposal of client's securities by broker, 1400.
payment by third person, 1379.
use and occupation, 1397.
voluntary payment of money to another with owner's consent, 1381.
of taxes, 1386.
waiver of tort and suit on implied contract, 1398-1400.
when payment voluntary, 1381.

IMPLIED COVENANTS,
See COVENANTS AND CONDITIONS.

IMPLIED WARRANTY,
See WARRANTY.

IMPORT DUTIES,
See REVENUE LAWS.
as included in carrier's lien, 3254.

IMPOSSIBILITY OF PERFORMANCE,
See ACT OF GOD; BREACH; PERFORMANCE; SPECIFIC PERFORMANCE.
absurdity of idea of execution, 1890.
accident, 1897n.
according to state of knowledge of day, 1898n.
act of God, 1892-1897.
alternative promise, 1917, 1918.
as defense, 2105, 2105n.
ground for release under contract of sale, 4986n.
award by arbitrators, 2970.
bankruptcy, 2042.
breach where defendant makes his performance impossible, 2108, 2108n.
building contracts, 1908-1911, 3703.
burden and expense of performance increased by subsequent law, 1901.
by individual promisor does not necessarily avert liability, 1890.
caused by promisee, 1914, 1915, 1915n.
by subsequent law, 1901.
cessation of work by employés as not excuse, 1913.
contract for personal act, 1903-1907.
death of party, 1891, 1903-1907, 2040n.
delivery of goods sold, 1897, 1897n.
destruction by accident of property sold, 1897, 1897n.
of subject-matter, 1891, 2038.
of thing essential to contract, 1911.
discharge of obligation, 1891.
distinguished from impossibility of consideration, 1890.
due to failure to obtain official authorization, 1901.
during performance, 2037.
effect of foreign law, 1901.
of Supreme Court decision holding former decision erroneous, 1901, 1901n.
existence or continued existence as basis of agreement, 1891.
express provision in terms or circumstances of agreement, 1891.
extraordinary means to prevent strike, 1913.
false assumption of impossibility, 1919.
general rule, 1891, 1891n.
hardship, 1891.
illness, 1903-1907.
implied provision excepting impossibility, 1891, 1919.
impossibility of idea of execution, 1890.

[References are to Sections.—Vols. 1, §§ 1–637; 2, §§ 645 1846; 3, §§ 1855–2807; 4, §§ 2830–3919; 5, §§ 3930–5117; 6, §§ 5125–6299.]

IMPOSSIBILITY OF PERFORMANCE—*Continued.*
improbability of performance, 1890.
inevitable accident, 1891, 2038, 2038n.
injunction against performance, 1901n.
insolvency, 1897n, 2042.
interference of law, 1891n, 2038.
intimidation by striking workmen, 1913.
legal impossibility at time of contracting, 1900.
meaning of "general strike" in strike clause, 1913n.
mere inconvenience, 1899.
must be real, 1899.
mutual mistake, 59n.
nonexistence of subject-matter, 1891.
not synonymous with inability to perform, 1890n.
obligation to act so that other party may perform, 1914.
to perform at anterior date not binding, 2036n.
performance depending on existence of person, purpose or thing, 1891.
prevented by promisee, 2041.
physical impossibility apparent upon face of promise, 1898.
pro tanto recovery, 1902.
provision against nonperformance by strike, 1913.
provisions excepting impossibility, 1891, 1919.
recovery when promisee prevents performance, 2041.
resulting from acts of third persons, 1916.
sale of subject-matter to third person, 2039.
strike of workmen, 1913, 1913n.
suspension of work ordered by government, 1901.
ultimate ability to perform, 1919.
unforeseen contingency, 1891, 2038.
unpreventable loss of thing bailed, 1912, 1912n.
violation of existing law, 685n.
violence by striking workmen, 1913.
voluntary creation as breach, 2036.
disability, 2108, 2108n.
when law declares performance impossible, 1890.

IMPOSSIBLE CONSIDERATION,
See CONSIDERATION; ILLEGAL CONSIDERATION.
difficulty, 224.
expense, 224.
legal impossibility, 225.
physical impossibility, 225.
relief for impossible consideration, 224, 225.
unreal consideration, 224.
what constitutes, 224, 225.

IMPOSSIBLE CONTRACTS,
See BREACH; PERFORMANCE; SPECIFIC PERFORMANCE.
what contracts impossible, 1890.

IMPRISONMENT,
See CONVICTS; DURESS; PRISONS; THREATS.

IMPROVEMENTS,
See BETTERMENT LAWS; BUILDING, CONSTRUCTION AND WORKING CONTRACTS; FIXTURES; PUBLIC IMPROVEMENTS.
allowance in suit for rescission, 2462.
as not ground for specific performance, 2277.
claim by covenantee, 2264.

[References are to Sections.—Vols. 1, §§ 1–637; 2, §§ 645–1846; 3, §§ 1855–2807; 4, §§ 2830–3919; 5, §§ 3930–5117; 6, §§ 5125–6299.]

IMPROVEMENTS—*Continued.*
contracts for improvement of realty as not within statute of frauds, 1299.
covenants relating to improvements under leases, 4561.
erection upon faith of parol license, 1258.
extensive improvements as basis for charge of laches, 2651.
in part performance of oral agreement, 1272.
on land conveyed by parol gift, 1275.
ownership of permanent improvements under leases, 4561.
right of mortgagor, 4707.
specific performance of gift of land, 2324, 2324n.
use of unauthorized improvement by tenant as not ratification by landlord, 1363n.
whether mortgage of improvements conveys title to land, 4688.

IMPROVIDENT CONSIDERATION,
See CONSIDERATION.
not fatal, 209, 209n.

IMPROVIDENT CONTRACT,
See HARD BARGAINS; UNCONSCIONABLE CONTRACTS.

INABILITY TO PERFORM,
See BREACH; IMPOSSIBILITY OF PERFORMANCE; PERFORMANCE.

INADEQUATE CONSIDERATION,
See CONSIDERATION; FRAUD; UNCONSCIONABLE CONTRACTS.
discussion, in general, 210, 210n.
price as test whether instrument deed or mortgage, 4654.
transaction mortgage or conditional sale, 4752.

INCAPACITY TO CONTRACT,
See CONVICTS; DRUNKEN PERSONS; INFANTS; INSANE PERSONS; MARRIED WOMEN; PARTIES TO CONTRACT.
artificial incapacity, 262.
classification of incapacities, 262.
effect upon agreement, 275, 275n, 276.
essentiality of capacity, 260.
how it may arise, 262.
natural incapacity, 262.
pleading in rescission, 2450.

INCAPACITY TO MAKE WILL,
See WILLS.

INCEST,
See ADULTERY; ILLICIT COHABITATION; PROSTITUTION.
what law governs validity of marriage, 1134n.

INCOME,
See PROFITS.
right of mortgagor of real property, 4703.

INCOME BONDS,
See BONDS; CORPORATE BONDS.
in general, 3584.

INCOMPETENCY TO CONTRACT,
See INCAPACITY TO CONTRACT.

[References are to Sections.—Vols. 1, §§ 1–637; 2, §§ 645–1846; 3, §§ 1855–2807; 4, §§ 2830–3919; 5, §§ 3930–5117; 6, §§ 5125–6299.]

INCOMPLETE DELIVERY,
See BREACH; PERFORMANCE; SALES.
goods sold, 5047, 5048.

INCOMPLETE WRITINGS,
See INTERPRETATION AND CONSTRUCTION; PAROL EVIDENCE.
parol evidence, 1631.

INCONSISTENCY,
See AMBIGUITY; INTERPRETATION AND CONSTRUCTION; PAROL EVIDENCE.
revocation of offer by inconsistent acts, 33.

INCONSISTENT REMEDIES,
See ELECTION OF REMEDIES.

INCORPORATION,
See CORPORATIONS; LABOR UNIONS; MUNICIPAL CORPORATIONS.

INCORPOREAL HEREDITAMENT,
See PUBLIC OFFICE.

INCREASE,
See PROFITS.
pledged animals, 3027, 3043, 3053.

INCUMBRANCE,
See CHATTEL MORTGAGES; COVENANTS AND CONDITIONS; LIENS; MORTGAGES.
covenants against encumbrances, 3885.
definition, 3885.
removal by vendor as condition precedent, 1583.
right of vendee at auction sale to notice, 2877.
submission to arbitration of damages for breach of warranty, 2943.
what constitutes, in general, 3885.
when agreement by vendee to assume not within statute of frauds, 1230.

IN CUSTODIA LEGIS,
property in hands of receiver, 527, 527n.

INDEBITATUS ASSUMPSIT,
See ASSUMPSIT, ACTION OF.

INDEBTEDNESS,
See IMPLIED CONTRACTS.

INDEFINITENESS,
See CERTAINTY.

INDEMNITY CONTRACTS,
See BONDS; CHATTEL MORTGAGES; GUARANTY AND SURETYSHIP; INSURANCE; MORTGAGES; PLEDGES AND COLLATERAL SECURITIES.
absence of general terms, 4000.
abstractor's bonds, 3554.
acceptance of indemnitee's promissory note, 4011.
action by third person, 4005.
actual loss or damage as condition precedent to recovery, 4011.
after-acquired property as covered by mortgage, 4009n.
against liens, 4006.
negligence, 4007.

[References are to Sections.—Vols. 1, §§ 1–637; 2, §§ 645–1846; 3, §§ 1855–2807; 4, §§ 2830–3919; 5, §§ 3930–5117; 6, §§ 5125 6209.]

INDEMNITY CONTRACTS—*Continued.*
agents' bonds, 3541.
application of statute of frauds, 1230n, 1245, 1246, 3540, 3997.
as not generally for benefit of third persons, 4005.
original rather than collateral undertaking, 1245, 3540, 3997.
assignability of mortgage, 4733.
attorney's fees as recoverable, 4011n.
auctioneers' bonds, 3553.
bank officers' bonds, 3555.
bond not requiring notice of acceptance, 3995n.
breach, 4011.
by trustee, 4003.
characteristics of bonds, 3540.
circumstances not due to indemnitor as performance, 4010.
claims similar to those specified, 4000, 4000n.
conclusive evidence of indemnitee's liability, 4012.
of indemnitor's liability, 4012.
conditions precedent to recovery, 4011, 4011n.
consent judgment against indemnitee as sufficient for recovery, 4011.
consideration, 200, 3540, 3999, 4674.
construction against party preparing and furnishing bond, 4000n.
in general, 4000, 4000n.
in light of surrounding circumstances, 1519.
of contract of indemnity insurance, 1528n.
continuing consideration, 3999.
contractors' bonds, 3542-3549.
costs as recoverable, 4011.
covenant against incumbrances, 2249.
as not restricted by mere recital, 4000.
for title as running with land, 3887.
damages for breach, 4000, 4011.
default judgment against indemnitee as sufficient for recovery, 4011.
definition, 3996.
description of obligation in mortgage, 4009, 4645.
distinction between change of duties and increase of responsibility, 3541.
distinguished from guaranty and suretyship, 1245, 3995n.
effect of judgment against indemnitee, 4012.
employés bonds, 3551, 3552.
failure to object to limitations in terms, 4000.
fulfilment of contract, 4010.
future consideration, 3999.
illegality of act indemnified, 654, 3998.
incurring of liability as sufficient for recovery, 4011.
indemnifying public official against loss from breach of duty, 710.
in form of bond, 3996.
of mortgage, 3996.
of note, 3996n.
insurance, 4032, 4033, 4033n, 4034, 4034n.
intent of parties, 4000.
interest as recoverable, 4011.
issuance of bonds to replace lost bonds, 3588.
joint or several liability, 3995n, 4001.
liabilities covered, 4000.
liability extending beyond penalty of bond, 4011n.
limitation of condition for liability by recitals, 4000n.
limitations in terms as binding, 4000.
liquor dealers' bonds, 3550.
losses covered, 4000.
mortgage, 3996, 4009, 4645.
operation, in general, 4000, 4000n.
oral, 1245, 1246, 3540, 3996, 3997.

[References are to Sections.—Vols. 1, §§ 1–637; 2, §§ 645–1846; 3, §§ 1855–2807; 4, §§ 2830–3919; 5, §§ 3930–5117; 6, §§ 5125–6299.]

INDEMNITY CONTRACTS—*Continued.*
parol evidence to identify obligation of mortgage, 4009.
to prove mortgage contract of indemnity, 4009, 4645, 4808n.
partner for copartner's default, 490.
past consideration, 3999.
or existing liabilities or transactions, 4000.
performance, 4010.
prima facie evidence of indemnitee's liability, 4012.
of indemnitor's liability, 4012.
prospective operation, 4000.
recital of stipulations of principal's contract, 4000.
recovery for breach, 4011.
reference to principal's contract, 4000.
reformation of bond, 2373.
reinsurance, 4023, 4032.
release by increase of duties of employé, 3541.
of maker of note by indemnitee, 4011n.
renewal of note, 4002.
retrospective construction, 4000.
right of agent to demand indemnity from principal, 462.
of indemnitee to dictate manner of performance, 4010.
of possession under mortgage, 4835.
specification of claims, 4000.
specific performance of contract to indemnify, 2323.
subrogation and trust for creditors, 4009n.
sufficiency of consideration, 243n, 3999.
time covered, 4002.
when surety may bring action against principal, 3981.
to assignor against costs, 1432n.
bail or surety in criminal case, 724, 4004.
grantee, 4000n.
officer of corporation indorsing its notes, 4008.
procure commission of crime, 654.
publisher for publication of libel, 663.
railroad against liability for injuries to sleeping-car employés, 776.
trustee, 4003.
voluntary payment by indemnitee, 4011.

INDEMNITY MORTGAGES,
See CHATTEL MORTGAGES; INDEMNITY CONTRACTS; MORTGAGES.

INDENTURE,
See DEEDS AND CONVEYANCES; DEEDS POLL.
creation of covenants, 4555.
submission to arbitration, 2942.

INDEPENDENT COVENANTS,
See COVENANTS AND CONDITIONS.
construction of covenant as to character, 1547, 3669.
definition, 1547, 1576.
distinguished from dependent covenants, 1576n.
effect of nonperformance, 1547.
illustrative cases, 1547n, 1579.
intent as determining character of covenant, 1547, 1576n.
stipulations in building contracts, 3669.

INDIANS,
customs and laws as governing contract, 1120n.

[References are to Sections.—Vols. 1, §§ 1–637; 2, §§ 645–1846; 3, §§ 1855–2807; 4, §§ 2830–3919; 5, §§ 3930–5117; 6, §§ 5125–6299.]

INDICTMENT,
See CRIMINAL LAW.
attorney's contract to prevent finding, 715n.
liability as not bar to arbitration, 2943.

INDIFFERENCE,
See DILIGENCE.

INDIVISIBLE CONTRACTS,
See ENTIRE CONTRACTS; ILLEGAL CONTRACTS; SEVERABLE CONTRACTS.

INDORSEMENT,
See BILLS AND NOTES.

INERTNESS,
See DILIGENCE; LACHES; RATIFICATION.

INEVITABLE ACCIDENT,
See ACT OF GOD; BREACH; PERFORMANCE.
distinguished from act of God, 1895n.
excuse for failure to perform, 3703.

INFANTS,
See GUARDIAN AND WARD; NECESSARIES; PARENT AND CHILD.
acceptance of bill of exchange, 304, 304n.
acknowledgment as not sufficient ratification, 323.
acquiescence after majority as ratification, 329n, 330.
action of deceit for misrepresentation as to age, 317, 317n.
to compel reconveyance, 318, 318n.
to enforce contract made for benefit, 1414.
adult as bound by contract with infant, 288.
affirmance of deed by lapse of time, 3816.
of mortgage for purchase-price, 303.
antenuptial debts of wife, 291, 1451.
appointment of agent, 273.
of attorney to sell land, 3810.
arbitration and award, 306, 306n, 2944.
as lessor or lessee, 4545.
not defense to conversion by bailee, 3076.
payee in negotiable instrument, 3397.
assignment for benefit of creditors, 291, 312, 312n.
of wages, 305.
bailment contract, 2991.
bar of limitations on right to plead infancy, 268.
bastardy bond given by infant male, 291.
beneficial contracts, 287, 287n.
bid at auction sale, 2873.
bills and notes, 304.
capacity of guardian to mortgage realty, 4662.
to hold and convey land, 3810.
to take mortgage, 4672.
carrier's liability for baggage, 3337.
classification of valid contracts, 290.
compromises, 306.
concealment of age, in general, 315, 315n, 317, 317n, 320.
conduct as ratification, 268, 325-330.
consideration for new promise after majority, 212, 212n.
for ratification, 331.
contract as subject to ratification, 321.
for life insurance, 4351n.

[References are to Sections.—Vols. 1, §§ 1-637; 2, §§ 645-1846; 3, §§ 1855-2807; 4, §§ 2830-3919; 5, §§ 3930-5117; 6, §§ 5125-6299.]

INFANTS—*Continued.*
for services, 305, 305n.
of apprenticeship, 314, 314n.
of bailment, 2991.
of tenancy as not estopping denial of landlord's title, 303n.
contracts authorized by common or statutory law, 291, 291n.
for necessaries, 295-301.
in performance of legal duty, 290, 292, 294.
may be void, voidable or valid, 286.
of enlistment, 292, 292n.
of guaranty or suretyship, 307, 3935.
of partnership, 308, 308n.
deeds and conveyances, 303, 303n, 313, 316, 328, 329, 329n, 330, 330n, 336, 337, 337n, 340n, 341n, 343, 343n, 345n, 352, 354, 355n, 3810.
delay in disaffirming contract due to concurrent disability, 340, 340n.
disability of married woman under age, 3812.
disaffirmance and avoidance, in general, 334-355.
of contract authorized by common or statutory law, 291.
ratified, 333.
of deeds, 3811, 3813.
of guaranty or suretyship, 3935.
of indorsement, 304n.
of purchases on shopping tour, 303n.
of warranty in life policy by beneficiary, 4115.
distinction between executed and executory contracts as to right to disaffirm, 302, 302n.
earlier rule for determining validity of contracts, 287, 287n.
earnings, 289.
effect and result of disaffirmance, 352-354.
of marriage on right to contract, 289, 289n.
of ratification, 333, 333n.
emancipation, 289.
employment contract in violation of statute, 674.
engaging in business, 302.
equitable consideration for new promise after majority, 212, 212n.
estoppel to deny accommodation endorsement, 320n.
execution of trusts, 3810.
express ratification, 268, 323, 323n.
failure to disclose minority, 320.
finality of disaffirmance, 355.
fire insurance, 4025.
fraudulent representation as to capacity to contract, 316, 316n.
guardian by nature, 522.
homestead rights in land of deceased father as "real estate," 1842.
how disaffirmance indicated, 341.
ignorance of law as not avoiding ratification, 332, 332n.
implied contract to pay for necessaries, 295, 1396.
importance of emancipation, 289.
indorsement of bill or note, 304, 304n.
inertness after majority as barring right to disaffirm, 330.
infancy as excuse for delay in bringing suit, 2643.
of party to subscription contract as not defense to other subscribers, 1481n.
personal privilege, 288, 306n, 335.
invalid release of infant codebtor, 2064.
joinder of husband of infant in deed, 3812.
joint obligor, 1482n, 1492, 1492n, 1493, 1495n.
knowledge of no liability as not essential to ratification, 332, 332n.
laches as ratification, 329, 329n, 330.
lease by guardian beyond term of guardianship, 313.
liability for tort growing out of contract, 316n.

[References are to Sections.—Vols. 1, §§ 1–637; 2, §§ 645–1846; 3, §§ 1855–2807; 4, §§ 2830–3919; 5, §§ 3930–5117; 6, §§ 5125–6299.]

INFANTS—*Continued.*
in tort on disaffirmance, 353.
of infant principal to surety, 304, 304n.
of surety, 298n.
on building contracts, 3635.
to innkeeper for entertainment, 572.
lien on parent's baggage for payment of infant's fare, 3339.
life insurance, 4025, 4025n.
limitation of actions, 2088, 2662, 2663.
manner of ratifying, in general, 322.
marriage contract, 293, 293n.
settlement, 310, 310n.
mechanic's lien, 311, 311n.
membership in corporation, 309, 309n.
misrepresentation as to age, in general, 315, 315n, 316, 319, 319n, 3811.
mortgages of realty, 303, 303n, 4665.
necessity of pleading infancy, 302n.
negligence in performance of contract, 317.
note as not satisfaction, 2079.
obtaining goods under false pretenses, 319.
partial disaffirmance, 343.
promise to pay contract, 323.
parties defendant in suit to cancel insurance policy, 2445.
party to whom ratification must be made, 323.
police power over employment, 305n, 2783.
power of attorney, 3893.
of sale in mortgage by infant, 303n.
to call trust into existence, 303n.
prejudicial contracts, 287, 287n.
present rule for determining validity of contract, 288, 288n.
promise of infant as consideration for promise of adult, 231.
to marry, 293n.
purchase of corporate stock, 309, 309n.
ratification, 321-333.
after majority, 268.
after suit brought, 333n.
of chattel mortgage, 4769.
of deed, 3814.
of lease, 4545.
of negotiable instrument, 3397.
of partnership agreement, 308, 308n.
of part of contract, 343, 343n.
of realty mortgage, 4665.
of submission to arbitration, 2944.
reasonable time for disaffirmance, 329, 329n.
receipt of agreed consideration as ratification, 327, 327n.
recognition of deed after majority, 3814.
recognizance, 291.
renunciation of mortgage, 4665.
rescission as personal right, 268, 306n, 4665.
restoration of consideration, 346-351, 3817, 4769.
retention of possession of property as ratification, 325, 325n.
revocation of ratification, 333.
right of privies in relationship to take advantage of infant's disaffirmance, 321.
to avoid leases, 4545.
to become corporators, 309.
to disaffirm superior to equities of third person, 303n.
to recover share of statutory exemption paid to mother, 1379.
to redeem after sale under ratified mortgage, 303n.
sale of liquor to minor, 3550.

[References are to Sections.—Vols. 1, §§ 1–637; 2, §§ 645–1846; 3, §§ 1855–2807; 4, §§ 2830–3919; 5, §§ 3930–5117; 6, §§ 5125–6299.]

INFANTS—*Continued.*
of property as ratification, 326.
of saloon to infant as not necessary nor beneficial, 287n.
seduction by infant, 317.
separation of custody of person and estate, 522n.
silence after majority as bar to disaffirmance, 329n, 330.
specific performance against infant, 2295.
sufficiency of written ratification, 324, 324n.
suit after majority as ratification, 327, 327n.
for wages by emancipated infant, 289n.
surrender by natural guardian of life policy payable to ward, 522n.
of custody as valuable consideration, 233n.
tender by relative, 1956n.
time of disaffirmance, 336-338.
title of purchaser of goods from infant, 5034.
unconditional sale of mortgaged property, 4769.
valid contracts, 290-301.
validity of chattel mortgage, 4769.
of negotiable instrument, 3397.
verbal ratification, 324.
void and voidable contracts, 275, 302, 302n.
warranty in life policy, 4115.
what amounts to disaffirmance, 342, 344, 345, 3815.
to ratification, 322, 3814.
law governs capacity to contract, 1136.
when competent to ratify, 321.
legal age is reached, 285.
ratification must be in writing, 324, 324n.
who are infants, 268, 268n, 285.
may disaffirm or avoid, 335.
ratify contract, 321, 321n.

INFECTION,
See HEALTH.
failure of lessor to disclose danger, 130, 130n.

INFORMATION,
See KNOWLEDGE; NOTICE.

INHERENT DEFECTS,
See BREACH; LATENT DEFECTS; MARINE INSURANCE; PERFORMANCE.
discharging carrier's promise of safe delivery, 1870, 1893n.
loss of goods by innkeeper due to inherent nature, 3115.
in carriage caused by inherent nature, 3193.

INHERITANCE,
See EXECUTORS AND ADMINISTRATORS; DESCENT AND DISTRIBUTION; HEIRS; WILLS.

INHERITANCE TAX,
See TAXATION.

INITIAL CARRIER,
See CARRIERS.

INITIALS,
See MARK; SIGNATURE.
as signature, 1317, 3843.

[References are to Sections.—Vols. 1, §§ 1–637; 2, §§ 645–1846; 3, §§ 1855–2807; 4, §§ 2830–3919; 5, §§ 3930–5117; 6, §§ 5125–6299.]

INJUNCTION,
See DAMAGES; SPECIFIC PERFORMANCE.
General Principles.
action in foreign state, 2499, 2500.
actual injury, 2488.
adequate remedy at law, 2490, 2491, 2499, 2505, 2526, 2531, 2535, 2543, 2557n, 2559, 2574, 2576, 2578, 2582, 2735.
after denial of motion for new trial, 2507.
against commencement of suit at law, 2504.
default judgment, 2506, 2507.
fraudulent judgment, 2497, 2502.
judgment by confession, 2507.
obtained through error or irregularity, 2502, 2506.
where defendant failed to make defense, 2503.
where defense not available, 2504.
where new trial warranted, 2506.
nuisance as matter of right, 2494, 2496.
prosecution of suit at law, 2497.
purely legal defense at law, 2497.
unjust judgment, 2506.
void judgment, 2505.
anticipated danger, 2486.
apprehension of trivial injury, 2485.
as discretionary, 2495, 2518, 2535, 2594.
matter of right, 2496.
by federal court of action in state court, 2501.
of railroad rates, 2501.
certainty of remedy at law, 2490.
civil or property right, 2484.
classifications of injunctions, 2482, 2483, 2604.
commencement of action at law, 2498.
compensatory damages, 2481.
complaint, 2486, 2504, 2505, 2507, 2519, 2595.
complete remedy at law, 2490, 2556, 2582.
concurrent law jurisdiction, 2490.
continuing injury, 2488, 2493.
continuous breach not causing injury, 2488.
defective process as ground for enjoining judgment, 2505.
defenses, in general, 2494.
definition, 2480.
difficulty of measuring injury by pecuniary standard, 2489, 2492, 2545.
disappearance of cause after filing of complaint, 2487.
dissolution of interlocutory injunction, 2483.
efficiency of legal remedy, 2490, 2491, 2492, 2582.
equitable remedy, 2481.
excess relief obtained at law through negligence, 2507.
exclusive function, 2487.
exercise of judicial discretion, 2495.
federal court against action against bankruptcy trustee, 2501.
fraud in obtaining default judgment, 2507.
full relief, 2491.
illegal jury in action at law, 2506.
inability of defendant to pay damages, 2492.
inadequacy of legal remedy, 2484, 2489, 2490, 2492, 2493, 2495, 2496, 2511, 2512, 2514, 2517, 2519, 2521, 2524, 2534, 2536, 2561, 2563, 2568, 2570, 2574, 2581, 2582, 2700.
of mandamus, 2482n.
incidental relief from past injury, 2487.
to actions or other proceedings, in general, 2497.
injury already sustained, 2487.
insolvency of defendant as ground, 2492.

[References are to Sections.—Vols. 1, §§ 1-637; 2, §§ 645-1846; 3, §§ 1855-2807; 4, §§ 2830-3919; 5, §§ 3930-5117; 6, §§ 5125-6299.]

INJUNCTION—*Continued.*
in suit for specific performance, 2482.
intention to do wrong, 2485.
interlocutory injunction as not matter of right, 2483.
in general, 2483, 2483n.
irreparable injury, 2484, 2486, 2489, 2492, 2495, 2496, 2511, 2517, 2530, 2532-2534, 2536, 2543, 2545, 2546, 2570, 2574, 2580, 2594, 2606, 2615.
laches, 2503, 2528, 2535, 2562, 2577, 2590, 2605.
mandamus to compel injunction, 2495.
mandatory injunction, 2482, 2482n, 2528, 2535, 2563, 2564.
material injury, 2495, 2496.
meaning of "discretion," 2496.
mere possibility of injury, 2486.
ministerial character of act, 2495.
modification of interlocutory injunction, 2483.
of perpetual injunction, 2483.
nature of remedy, 2481.
negligence of attorney in failing to set up defense at law, 2507n.
nominal injury, 2488.
novelty of purpose as not objection, 2481.
objections to relief, in general, 2494.
officers under illegal statute, 2484.
oppressive litigation, 2499, 2500.
overstatement in notice of foreclosure and sale, 2506n.
particular function, 2481.
parties against whom judgment will be enjoined, 2504.
entitled to relief against judgment, 2504.
past injury or trespass, 2487.
peculiar injury, 2486.
pending or threatened proceedings, 2499, 2500.
perjured testimony in action at law, 2507.
permanent injury, 2484, 2590.
perpetual injunction, 2483, 2511, 2534, 2535.
personal rights, 2484.
political right, 2484.
practicability of remedy at law, 2491.
preliminary, in general, 2483, 2496.
preventing multiplicity of suits, 2493, 2498, 2542, 2545, 2546, 2561, 2574, 2606.
preventive operation, 2480, 2487.
proceedings in another equitable suit, 2499.
in one court interfering with those in another, 2499.
prohibitory injunction, 2482.
promptness of remedy at law, 2490.
proof, 2503, 2505, 2507.
prosecution of action at law, 2498.
reasonable probability of real injury, 2486.
relative injury from grant or refusal, 2495, 2496, 2556, 2605.
remedial operation, 2480.
rendering performance of contract impossible, 1901n.
repeated injury, 2493.
review on appeal of exercise of discretion, 2495.
right requiring protection, 2484.
setting aside perpetual injunction, 2483.
showing for enjoining judgment irregularly obtained, 2502.
for interlocutory injunction, 2483.
for relief against judgment, 2504.
of reasonable ground for apprehending injury, 2485.
required, in general, 2484.
single injury, 2488.
special injury, 2486.

[References are to Sections.—Vols. 1, §§ 1–637; 2, §§ 645–1846; 3, §§ 1855–2807; 4, §§ 2830–3919; 5, §§ 3930–5117; 6, §§ 5125–6299.]

INJUNCTION—*Continued.*
speculative injury, 2486.
statutory penalty for cutting trees, 2498.
stipulation for liquidated damages, 2491, 2521.
strong arm of equity, 2481.
substantiality of injury, 2488, 2495, 2496, 2534, 2535.
theoretical injury, 2488.
threatened injury, in general, 2485.
to undo acts already done, 2481.
trespass, 2492, 2588.
ungrounded apprehension of real injury, 2485.
vexatious litigation, 2499, 2500.
want of jurisdiction in court rendering judgment, 2505.
Application of Principles in Various Relations.
abandonment of leased property, 2532.
abuse of privileges given by license, 2533.
accounting on enjoining competitive business, 2523.
action at law by chattel mortgagee after forfeiture, 4844.
adjudication of right to easement as not condition precedent, 2534.
of title as condition precedent, 2527.
against chattel mortgagee's taking possession, 2544.
decree obtained through failure to make defense, 2531.
expulsion or suspension from club, 2555.
operation of railroad on street or highway, 2545.
public corporations and officers, 2570.
annoyance in nature of legal nuisance, 2545.
anticipation of tax levy by county, 2572.
appeal from order of dissolution, 2578.
appropriation of land by railroad without compensation, 2556.
of public funds to unauthorized purpose, 2572, 2573.
arbitrary dissolution of temporary injunction, 2610.
arrest of person for violation of Sunday law, 930n.
as discretionary, 2495, 2518, 2535, 2594.
attempt by union to establish "closed shop," 2695n.
of labor union to procure employé's discharge, 2695n.
binding force of contract must be reciprocal, 2518.
blacklist, 2699.
boycott, 2698.
breach by railroad of contract with express company, 2560.
of contract, 2345.
by railroad companies to establish dispatch freight line, 585.
for personal service, 2320, 2700n.
in restraint of trade, 578, 800, 853, 854, 855, 855n, 858n.
not to engage in business, 2521, 2522.
of employment, 2514.
of sale of secret process, 835n.
to devise realty, 2513.
to employ only union labor, 2514.
to furnish water for irrigation, 2567.
of corporate contracts, 2553.
of covenant in lease, 2532.
of theatrical and amusement contracts, 2518.
by abutting owner against railroad, 2557, 2557n.
city against gas company, 2564, 2565.
party not made party defendant, 2531.
telephone company against confiscatory ordinance, 2566.
change of railroad route, 2558.
combination relating to insurance, 880.
complaint, 2486, 2504, 2505, 2507, 2519, 2595.
against breach of irrigation contract, 2567.
illegal ordinance, 2574.
waste by mortgagor, 2542.

[References are to Sections.—Vols. 1, §§ 1–637; 2, §§ 645–1846; 3, §§ 1855–2807; 4, §§ 2830–3919; 5, §§ 3930–5117; 6, §§ 5125–6299.]

INJUNCTION—*Continued.*
complete remedy at law, 2490, 2556, 2582.
criminal breach of covenant, 2510.
damages for violation of trade secret, 2517.
determination of violation of ordinance, 2574.
difficulty of measuring injury by pecuniary standard, 2489, 2492, 2545.
diligence, 2571, 2577.
discharge of servant, 2516.
discrimination by public service corporation, 2564.
by railroad in rates to express companies, 2560.
dissolution of injunction against waste by mortgagor, 2542.
diversion of public funds, 2572.
election as to tax in aid of railroad, 2562.
enforcement of contract wanting in fairness or mutuality, 2509.
of usurious contracts, 2512.
engaging in competitive business by partner, 4906.
enticement by former employé of coemployés, 2511.
of customers by employé, 2514.
establishment of line of steamships by railroad, 585n.
of private insane asylum, 2569.
exceeding city debt limitation, 2577.
execution of power of sale in mortgage, 2538–2541.
exercise of corporate franchise, 2545.
extension of railroad, 2558.
fence when title to land in dispute, 2526.
forcible possession of public utility by city, 2570.
foreclosure of irregular mortgage on community property, 4774.
of mechanic's lien, 2531.
sale while injunction in force, 2541.
grant of privileges by village board, 2570.
illegal city ordinance, 2574.
railroad merger, 2569.
reduction of capital stock of corporation, 2554.
telephone rate, 2566.
indirectly compelling performance of personal services, 2514.
inducing customers to break contract, 2511.
influencing persons not to take places of former employés, 2511.
infringement of water company's exclusive franchise, 2735.
injury essential, 2520.
to trade or business, 2520.
insolvency of mortgagor guilty of waste, 2542.
of trustee in deed of trust, 2540.
interference by employers with picketing, 2700n.
by third person, 1410, 1410n, 2685, 2694, 2700.
with enjoyment of license, 2533.
with contract by third persons, 2511.
invasion of street railroad's exclusive right, 2556.
judgment on ground of negligence of attorney, 2859.
labor strike, 2514.
laches, 2503, 2528, 2535, 2562, 2577, 2590, 2605.
legitimate competition, 2511.
maintenance of railroad at illegal grade, 2557n.
mandatory injunction, 2482, 2482n, 2528, 2535, 2563, 2564.
manipulation of corporate stock, 2554.
membership of infant in insurance company, 4025n.
misappropriation of land by railroad, 2556.
of public funds, 2571, 2572.
mortgagor against mortgagee wrongfully in possession, 4705.
municipal aid to railroads, 2562.
tax under vote of excess aid to railroad, 2562.
negative covenant in deed, 2528n.

[References are to Sections.—Vols. 1, §§ 1–637; 2, §§ 645–1846; 3, §§ 1855–2807; 4, §§ 2830–3919; 5, §§ 3930–5117; 6, §§ 5125–6299.]

INJUNCTION—*Continued.*
number of railroad trains to be run over street, 2557n.
obstructing railroad roadbed, 2556.
obstruction of private right of way, 2534, 2535.
oppressive city ordinance, 2574.
ordinance breaching contract, 2574.
parties entitled to enjoin waste by mortgagor, 2542.
payment of bonds in aid of railroad, 2562.
of irregular school orders, 2579.
of salary of de facto officer, 2578.
of school teacher's warrant, 2579.
performance by public service corporation, 2563-2568.
of contract of city for light, 636.
of contract by holding company, 578n.
permitting school house to be used for theater business, 610n.
perpetual injunction, 2483, 2511, 2534, 2535.
picketing, 2700.
placing obstacles in way of construction of railroad, 2556.
political duties of public boards and councils, 2570.
possible injury, 2534.
powers of court in suit to enjoin sale under mortgage, 2541.
preventing multiplicity of suits, 2493, 2498, 2542, 2545, 2546, 2561, 2574, 2606.
public improvements, 2576.
railroad crossing another's track, 2556.
relative injury from grant or refusal, 2495, 2496, 2556, 2605.
release of sureties on bond, 3961n.
removal of fixtures, 2530.
of railroad depot, 2559.
of telephone, 2568.
reselling tickets sold by railroad which was party to illegal combination, 902.
restrictive covenant in deed, 2528, 2528n, 2529.
in lease, 2529.
right to compete in business, 2700.
sale of articles having special value, 2580.
of nontransferable railroad tickets, 2561.
under deed absolute executed through fraud, 2537.
under fraudulent mortgage, 2537.
under mortgage to procure appointment of public officer, 1069n.
serious injury, 2535, 2590.
showing for injunction against breach of irrigation contract, 2567.
against engaging in business, 2521.
against expulsion from club, 2555.
against waste by mortgagor, 2542.
to protect easement, 2534.
to enjoin execution of power of sale, 2538.
to restrain sale under fraudulent mortgage, 2537.
slight injury, 2534.
statement by combination libelous to business, 2700.
stipulation for liquidated damages, 2491, 2521.
stockholder to prevent street railroad from carrying out lease, 588n.
strike, 2697, 2700, 2700n.
subletting leased premises, 2532.
substantiality of injury, 2488, 2495, 2496, 2534, 2535.
successful election contestant's taking office, 2578.
sympathetic strike, 2694.
tearing up railroad track, 2556.
tendency to extend remedy, 2550.
tender as condition precedent, 2512, 2538, 2541.
third party sustaining injury from monopoly, 903.

[References are to Sections.—Vols. 1, §§ 1–637; 2, §§ 645–1846; 3, §§ 1855–2807; 4, §§ 2830–3919; 5, §§ 3930–5117; 6, §§ 5125–6299.]

INJUNCTION—*Continued.*
threatened violation of contract, 2508.
timber cutting where title to land in dispute, 2526.
to adjudicate title, 2526.
compel continuance of employment contract, 2515.
contract with lowest bidder, 2575.
heating gas company to furnish lighting gas, 573, 573n.
reception of freight by connecting carrier during strike, 1913.
control discretion of directors of corporation, 2551.
of school officers, 2579.
enforce public school book contract, 2570.
evict when right to possession disputed, 2526.
prevent crime, 2569.
multiplicity of suits, 2534.
prohibit actress from appearing in other than contract theater, 802n.
protect corporate franchise, 2545.
corporate name and devices, 2552.
easement, 2534.
ferry franchise, 2546.
intangible rights, 2520.
railroad franchise, 2545.
rights of public, 2569.
rights of railroad, 2556.
rights under chattel mortgage, 2543, 2544.
street railroad franchise, 2545.
try title to public office, 2578.
transfer of corporate stock, 2524.
of instruments or securities, 2524.
of negotiable paper violating collateral agreement, 2525.
transportation of liquors into dry territory, 2569.
trespass when title in dispute, 2526, 2527n.
trial of school superintendent by trustees, 2579.
unauthorized consolidation of corporations, 2548, 2549.
lease by corporation, 2550.
use of dramatic composition, 2519.
unreasonable city ordinance, 2574.
until abutter compensated by railroad, 2557, 2557n.
use of trade secret honestly obtained, 2517.
usurpation of jurisdiction by municipality, 2570.
violation of party-wall agreement, 2536.
of trade secret, 2517.
void city ordinance, 2574.
voluntary association of merchants, 2696.
waste by mortgagor, 2542, 4708.
by vendee in possession, 2542.
of public funds, 2572.
when title in dispute, 2527.
watering corporate stock, 2554.
when title in dispute, 2526, 2527.
where title to articles with special value in dispute, 2580.
withdrawal of license, 2533.
wrongful diversion of traffic from railroad, 585.
issuance of preferred stock by corporation, 2554.
Procedure to Obtain Injunction.
absence of probable cause in seeking issuance, 2607.
abuse of discretion in continuing injunction, 2611.
in issuing temporary injunction without notice, 2606.
in modifying preliminary injunction, 2609.
acceleration of injury as excuse for issuance without notice, 2606.

[References are to Sections.—Vols. 1, §§ 1-637; 2, §§ 645-1846; 3, §§ 1855 2807; 4, §§ 2830-3919; 5, §§ 3930-5117; 6, §§ 5125-6299.]

INJUNCTION—*Continued.*
account in suit for writ, 2584.
actual and proximate result only considered in damages on dissolution, 2613.
notice, 2615n, 2616.
additional remedial orders, 2616.
affidavit for contempt by disobeying injunction, 2617.
affidavits in rebuttal, 2606.
supporting complaint for temporary injunction, 2606, 2610.
allegations in avoidance or justification taken as untrue on denial, 2603.
amendment of pleading, 2595, 2599.
ancillary or dependent proceeding, 2586, 2602, 2605.
annulment of restraining order, 2608.
answer, 2596.
appellate court may reinstate, 2612.
application of maxims of equity, 2582, 2583.
as discretionary, 2495, 2518, 2535, 2594.
averments of answer taken as true, 2603.
bill in suit for writ, 2595.
or petition for preliminary injunction, 2606.
binds from time person has knowledge, 2615.
burden of proof, 2600.
by one or more of injured persons, 2582, 2591, 2592.
cause for reinstatement must be shown by further evidence, 2612.
certainty of decree, 2614.
classifications of injunctions, 2604.
clear case as necessary for issuance without notice, 2606.
complainant in suit involving public rights only, 2592.
complaint, 2486, 2504, 2505, 2507, 2519, 2595.
for preliminary injunction as insufficient for mandatory injunction, 2604.
completeness of decree, 2614.
complete remedy at law, 2490, 2556, 2582.
conditions precedent, 2583.
to temporary injunction, 2607.
consequences of disobeying order, 2617.
contempt of court, 2617.
continuance as discretionary, 2611.
cross-bill, 2597.
curing want or insufficiency of notice or process, 2594.
damages, 2584, 2600.
for wrongful issuance, 2613.
from grant of injunction pendente lite, 2613.
on modification or dissolution of restraining order, 2613.
decree, in general, 2615.
of "bill dismissed," 2602.
definiteness of decree, 2614.
definition of preliminary injunction, 2604.
delay in seeking writ, 2590.
demurrer, 2598.
denial of relief in doubtful case, 2581.
to complainant by dissolution, 2611.
depositions, 2603.
description in final decree of acts inhibited, 2614.
dismissal of temporary restraining order, 2610.
on denial of temporary injunction, 2602.
on motion for dissolution, 2602.
where other action has been decided against complainant, 2602.
"without prejudice," 2602.
disobedience, 2617.
disregard by chancellor of jury's verdict, 2603.

[References are to Sections.—Vols. 1, §§ 1-637; 2, §§ 645-1846; 3, §§ 1855-2807; 4, §§ 2830-3919; 5, §§ 3930-5117; 6, §§ 5125-6299.]

INJUNCTION—*Continued.*
dissolution as discretionary, 2610, 2611.
by other than issuing court, 2610.
for mistake or apprehension, 2610.
irregularly or improperly obtained, 2612.
of restraining order, 2610.
when answer evasive, 2610.
where basis of dissolution in dispute, 2610.
working irreparable injury to complainant, 2611.
dissolving court may reinstate, 2612.
distinction between preliminary restraining order and preliminary injunction, 2604.
doubt as to equitable character of action brought, 2581.
doubtful right to relief, 2605.
effect of permanent injunction, 2614.
efficiency of legal remedy, 2490, 2491, 2492, 2582.
enforcement of decree, 2616.
erroneous injunction as required to be obeyed until reversed, 2617.
evidence, 2600, 2601.
to support damages on dissolution, 2613.
examination of witnesses in open court, 2603, 2603n.
extreme exigency as excuse for issuance without notice, 2606.
failure of plaintiff to prosecute suit when temporary order granted, 2613.
to join indispensable party, 2591.
to plead defense to writ, 2596.
final decree as bar, 2602.
terminates suit and conclusively fixes rights, 2615.
injunction as leaving no question of future damages, 2607.
form of action, 2581.
grant by court without jurisdiction, 2610.
in first instance where complaint without equity, 2605.
mandatory injunction in first instance in extreme case, 2604n.
grounds for restraining order or temporary injunction, 2608.
hearing, 2603.
imposition of terms and conditions on issuance, 2615.
in aid of specific performance, 2345, 2605.
inconvenience in joining all parties, 2591.
inequitable defense at law, 2588.
suit, 2588.
injury to complainant by dissolution, 2610.
in suit for reformation, 2395.
for rescission, 2462.
issuance on Sunday, 2615.
issues, proof and variance, 2600.
jurisdiction, in general, 2584-2588.
of appellate courts, 2585, 2585n.
of federal courts, 2586.
of inferior courts, 2587.
of parties, 2588.
jury trial, 2603.
laches, 2503, 2528, 2535, 2562, 2577, 2590, 2605.
legal right depending upon disputed question of law, 2605.
malice in seeking issuance, 2607.
merger of preliminary injunction in permanent injunction, 2614.
modification as discretionary, 2611.
of preliminary injunction, 2609.
of restraining order, 2608, 2609.
motion to modify or annul restraining order, 2608.
to reinstate temporary injunction, 2612.
multifariousness in bill, 2598.

[References are to Sections.—Vols. 1, §§ 1-637; 2, §§ 645-1846; 3, §§ 1855-2807; 4, §§ 2830-3919; 5, §§ 3930-5117; 6, §§ 5125-6299.]

INJUNCTION—*Continued.*
nature of action, 2581.
of permanent injunction, 2314.
of preliminary injunction, 2604.
of relief by permanent injunction, 2614.
necessary parties defendant, 2593.
in general, 2591.
plaintiff, 2592.
nonjoinder of parties plaintiff unavailable to defendant, 2591.
nonjoined parties unprejudiced, 2591.
notice in federal court, 2606n.
of application to defendant or attorney, 2594.
object of preliminary injunction, 2604.
oppressive delay in joining all parties, 2591.
oral testimony, 2603, 2603n.
order, in general, 2615.
original character of suit, 2586.
partial dissolution of preliminary injunction, 2609.
party hearing order pronounced as bound by it, 2616.
permanent injunction, 2614.
injury, 2484, 2590.
petition, 2595.
equivalent to petition for specific performance, 2338.
plain remedy at law, 2582.
plaintiffs or complainants, 2592.
pleading adequate remedy at law, 2596.
plea in suit for writ, 2596.
power to grant incidental to chancery jurisdiction, 2584.
practical remedy at law, 2582.
prejudice from delay in seeking writ, 2590.
preliminary injunction against past act, 2604.
as discretionary, 2604.
as not affecting decision on merits, 2603.
directed to preservation of status quo, 2604.
made perpetual by final decree, 2614.
partly proper and partly improper, 2609.
should not amount to final determination, 2604.
when principal relief can not be granted, 2605.
without notice, 2606.
without prayer for permanent injunction, 2606.
premature application, 2590.
presumption from record reading "bill dismissed," 2602.
preventing multiplicity of suits, 2493, 2498, 2542, 2545, 2546, 2561, 2574, 2606.
proceedings for preliminary injunction, 2606.
prompt service of order on parties and attorneys, 2615.
proper matters for consideration in determining right for temporary injunction, 2605.
property rights as sole subject, 2581.
protection of defendant's rights, 2615.
public interest as excuse for issuance without bond, 2607.
purpose of preliminary injunction, 2604.
of temporary injunction, 2608.
refusal to dissolve not injuring defendant, 2610.
reinstatement, 2612.
relative injury from grant or refusal, 2495, 2496, 2556, 2605.
remedy for wrongful issuance of temporary injunction, 2607
responsiveness of answer, 2596.
restraining order as limited in operation, 2608.
as not final order, 2608.
distinguished from preliminary injunction, 2604.

[References are to Sections.—Vols. 1, §§ 1–637; 2, §§ 645–1846; 3, §§ 1855–2807; 4, §§ 2830–3919; 5, §§ 3930–5117; 6, §§ 5125–6299.]

INJUNCTION—*Continued.*
in form of permanent injunction where writ for temporary injunction, 2609.
pending hearing, 2608.
revival, 2612.
right of action, in general, 2582.
of complainant to dismiss bill, 2602.
to dismiss suit, 2602.
to open and close trial belongs to plaintiff, 2603.
scope of relief by permanent injunction, 2614.
serious injury, 2535, 2590.
service of injunction and subpœna at same time, 2616.
of order prior to service of summons, 2616.
several interests of complainants, 2592.
statutes requiring bond as mandatory, 2607.
strong prima facie case required, 2581, 2604.
substantiality of violation, 2617.
supplementary nature of proceedings, 2586.
supplemental pleading, 2599, 2608.
tedium of evidence insufficient to confer equity jurisdiction, 2582.
temporary injunction as in aid of other litigation, 2608.
as not prerequisite to permanent injunction, 2614.
issuable at term time or in vacation, 2604.
tender, 2583.
that injunction will do no harm as not ground for issuance, 2590, 2605.
time to sue, in general, 2590.
to prevent multiplicity of suits, 854n, 2420.
take effect in future, 2590.
trespass, 2492, 2588.
trial, 2603.
unauthorized restraining order in notice of hearing for injunction, 2608.
urgent necessity, 2594, 2606.
use of party-wall, 2582.
venue, 2587, 2589.
violation by mistake of decree modified by agreement, 2617.
of spirit, 2617.
volume of evidence insufficient to confer equity jurisdiction, 2582.
want of jurisdiction as precluding charge of contempt for disobedience, 2617.
of notice to defendant, 2594.
of verification of complaint, 2598.
when continuance proper, 2611.
issuable, in general, 2581.
preliminary injunction denied, in general, 2605.
restraining order or temporary injunction will issue, 2608.
writ, in general, 2615.

INJUNCTION BOND,
See Bonds.
additional security, 3534.
conformity to statutes, 3534.
discretion of court as to amount, 3534.
in matter of terms, 3534.
effective on approval and delivery, 3534.
execution before grant of writ, 3534.
for preliminary injunction, 2607.
liability of surety on dismissal of suit, 2613.
necessity, 3534.
new bond where former insufficient, 3534.
omission of name of surety from body, 3534.
plaintiff as usually required to execute, 3534.

[References are to Sections.—Vols. 1, §§ 1–637; 2, §§ 645–1846; 3, §§ 1855–2807; 4, §§ 2830–3919; 5, §§ 3930–5117; 6, §§ 5125–6299.]

INJUNCTION BOND—*Continued.*
remote injuries as not included, 2607.
signing in blank, 3534.
sureties as not cosureties, 1491n.
to whom made payable, 3534.

INJURY TO CHARACTER,
See LIBEL AND SLANDER.
survival of action arising out of contract, 2113.

INLAND BILL OF EXCHANGE,
See BILLS AND NOTES.

IN LOCO PARENTIS,
See GUARDIAN AND WARD; INFANTS; PARENT AND CHILD.

recovery for services rendered one in loco parentis, 1368, 1368n.

INNKEEPERS,
See HOTELS.
act of God as excuse for loss of goods, 3115.
of public enemy as excuse for loss of goods, 3115.
beginning of liability for baggage, 3113.
of relation of guest, 3113.
boarding-house and lodging-house keepers distinguished, 3111.
cafekeeper, 3111.
care in expelling person from inn, 3118.
of registered letter by hotel clerk, 3017.
consent to party's becoming guest, 3113.
construction of notice of limitation of liability for goods, 3117.
of statutes permitting limitation of liability for goods, 3117.
contributory negligence of guest as defense to loss of goods, 3115, 3117.
defective elevator in inn, 3118.
definition, 3111.
of guest, 3112.
duty to receive all comers, 3114.
enforcement of lien, 3119.
European plan hotel, 3111, 3113.
extinguishment of lien, 3119.
extraordinary bailee for custody, 2988, 3000, 3085, 3110.
failure of guest to give notice of termination of relation, 3120.
to pay charges, 3120.
to disclose danger of contracting disease, 130n.
to pay license, 267, 267n.
farmer entertaining traveler, 3111.
fire as excuse for loss of goods, 3115.
originating in battery room of hotel as not act of God, 1894.
for what goods innkeeper liable, 3116.
gratuitous bailee, 3121.
guest distinguished from lodger or boarder, 3112.
history of inns, 3110n.
incompetency to contract does not avoid liability, 572.
infant as liable for entertainment, 572.
inherent nature as excuse for loss of goods, 3115.
liability as to forwarding packages, 3121n.
for goods of guest, 572n, 3115-3117.
for safety and protection of guest, 3118.
lien, 3119.
limitation of liability for goods of guests, 3117.
loss of lien, 3119.

[References are to Sections.—Vols. 1, §§ 1–637; 2, §§ 645–1846; 3, §§ 1855–2807; 4, §§ 2830–3919; 5, §§ 3930–5117; 6, §§ 5125–6299.]

INNKEEPERS—*Continued.*
misconduct of guest, 3120.
neighbor as guest, 3112, 3113.
notice of limitation of liability for goods, 3117.
ordinary bailee, 3121.
parties whom innkeeper may exclude, 3114.
patron of sea bathing-house kept by innkeeper as not guest, 3113.
posting of notices limiting liability for goods, 3117.
purchase of liquor as making one guest, 3113.
reasonable time for removal of baggage after termination of relation, 3120.
refusal to receive persons as guest, 3114.
restaurant keeper, 3111.
right of access to and control over property, 3118.
robbery as excuse for loss of goods, 3115.
room requested as not required to be furnished, 3114.
sleeping and parlor-car companies distinguished, 3111, 3330.
steamship proprietor, 3111.
summer hotel proprietor, 3111.
temporary absence of guest as not terminating relation, 3120.
tender of charges as extinguishing lien, 3119.
termination of relation, 3120.
test whether party innkeeper, 3111.
townsman as guest, 3112.
transient character of relationship, 3112.
undertaking to remove baggage to station, 3120.
visitor of guest as not guest, 3113.
waiver of lien, 3119.
what is an inn, 3111.
who are innkeepers, 3111.
is guest, 3112, 3113.

INNOCENT PURCHASER,
See Bona Fide Purchaser.

IN PARI DELICTO,
See Fraud; Illegal Contracts; Maxims.

INSANE PERSONS,
See Necessaries.
acceptance of benefits as ratification, 381.
accord and satisfaction, 2085.
action by guardian on ward's contract for sale of realty, 368.
acts showing disaffirmance, 383.
adjudication as unnecessary to bring one within exception to statute of limitations, 2665.
covering prior period as prima facie evidence of past condition, 376.
appointment of agent, 273.
bailment contract, 2991.
bid at auction sale, 2873.
bill of sale, 371.
bill or note, 371, 3397.
breach of contract while insane, 372.
burden of disproving continuance of insanity found, 375, 378n, 2458.
of proving execution of contract during lucid interval, 366.
insanity, 2458.
capacity of guardian to mortgage realty, 4662.
carrier as not required to carry insane person, 3307.
chattel mortgage, 371, 4770.
circumstances charging party with notice of insanity, 387n.

[References are to Sections.—Vols. 1, §§ 1–637; 2, §§ 645–1846; 3, §§ 1855–2807; 4, §§ 2830–3919; 5, §§ 3930–5117; 6, §§ 5125–6299.]

INSANE PERSONS—*Continued.*
collateral attack upon adjudication, 377, 377n.
conclusive evidence of insanity at time of finding, 375.
conduct as ratification, 381, 381n.
confirmation of mortgage, 4664.
conservator's right to borrow money, 368n.
consideration for mortgage, 4664.
contracts after abandonment of guardianship, 370.
after appointment of guardian, 370.
after inquisition or adjudication, 368, 368n.
after office found, 378.
after resignation of guardian, 370.
after termination of guardianship, 378, 378n.
before office found, 367.
for necessaries, in general, 269, 373, 373n.
credulity, 2665.
deaf and dumb person, 2665.
debts and liabilities anterior to office found, 378.
deeds and conveyances, 275, 367, 367n, 369n, 376, 378, 381, 381n, 382n, 385, 385n, 3821.
as not void prior to adjudication, 3821.
degree of mental unsoundness effecting legal incapacity, 269, 365, 365n.
delusions, 366.
disability to hold and convey, 3820-3823.
disaffirmance, 381-387, 3822.
distinction between proceedings to commit and for guardian, 369, 369n.
effect of inquisition and adjudication, 375, 375n.
of ratification, 381.
ejectment as sufficient to avoid deed, 367.
employment of servant, 371.
enjoining sale under power for insanity of mortgagor, 2538.
express words as unnecessary to ratification, 381, 381n.
extreme age, 2295, 2295n, 2306n.
feebleness in mind and body, 2665.
fire caused by insured while insane, 4036.
guaranty or suretyship, 3935.
guardian should furnish ward with necessaries, 373n.
guardian's right to ratify, 382, 382n.
habitual drunkards, 2665.
heirs of lunatic as not subject to specific performance, 2295.
idiot defined, 269.
implied contract to pay for necessaries, 1396.
incapacity as not always predicable of commitment, 369, 369n.
infirmity in mind and body, 2295.
inquisition and finding as binding world, 375.
under writ de lunatico inquirendo as presumptive evidence of incapacity, 376.
insanity as act of God, 366n, 3186.
as excuse for delay in bringing suit in equity, 2643.
as ground for dissolution of partnership, 4953.
as personal privilege, 383.
as question of fact, 387.
in family of breach of marriage promise plaintiff, 2199, 2199n.
must have direct bearing on agreement, 366.
of insured as excuse for delay in proof of loss, 4303.
intermittent lunacy, 366, 366n.
killing of insured by insane beneficiary, 4354n.
knowledge of other party of insanity, 275, 370, 379, 379n, 380.
lender to lunatic as subrogated to creditors, 387, 387n.
liability for benefits received under contract disaffirmed, 387.
limitation of actions, 2088, 2662, 2665, 2665n.

[References are to Sections.—Vols. 1, §§ 1–637; 2, §§ 645–1846; 3, §§ 1855–2807; 4, §§ 2830–3919; 5, §§ 3930–5117; 6, §§ 5125–6299.]

INSANE PERSONS—*Continued.*
lucid intervals, 366, 366n, 368n, 372, 378, 2665.
lunatic defined, 269.
manner of avoiding deed, 367, 367n.
of ratifying contracts, 381, 381n.
marriage with lunatic, 369n.
mental and physical depression, 2295.
monomania, 366, 372, 3820.
mortgage, 371.
of real property, 4662, 4664.
necessity of guardian or conservator for forfeiture of mortgage, 383n.
peculiarities on public or private occasions, 2665.
peevishness, 2665.
performance of duties imposed by law, 372, 372n.
physical weakness as not ground for avoidance, 365n.
pleading incapacity in rescission, 2450.
power of attorney, 368, 3893.
of guardian or committee to bind by contract, 377n.
presumption as to continuance of insanity found, 375.
of continuance of insanity, 366, 366n, 378n, 2458.
of guardianship, 381n.
of sanity, 2458, 3820, 4664.
priority of right to disaffirm, 367n.
purchaser for value without notice from party contracting with lunatic, 371.
ratification, 381, 381n, 382, 382n, 3822.
rebuttal of presumption of mental competency, 157n.
receipt of title by one under conservator or guardian, 378.
release executed by insane person, 371.
restoration of consideration on disaffirmance, 384-386, 3823.
sale under mortgage of insane person, 371, 2538.
services rendered insane person, 371.
specific performance against imbecile, 2295.
submission to arbitration by guardian, 2944.
subsequent insanity of offerer, 35n.
of party to bailment, 3005.
to executory contracts, 372.
suicide as defense to life policy, 1582, 4368-4372.
while insane as within accident policy, 4385.
suit by guardian as not ratification, 381n.
suits by and against insane person, 387n.
valid contracts, in general, 269, 372, 372n.
voidable contracts, 367, 367n, 371, 371n.
void contracts, 275, 370, 378.
weakness of mind, 261, 269, 3820, 4664.
what contracts void, 368.
implied by unsoundness of mind, 3820.
included by "insane" in statute of limitations, 2665.
in "mental weakness," 269.
when mental unsoundness amounts to incapacity, 365.
ratification possible, 381.
who may affirm or avoid contract, 268, 382, 382n.

INSECURITY CLAUSE,
See CHATTEL MORTGAGES.
chattel mortgage, 4836.

INSERTIONS,
See ALTERATION.
parol evidence, 1650, 1650n.

[References are to Sections.—Vols. 1, §§ 1–637; 2, §§ 645–1846; 3, §§ 1855–2807; 4, §§ 2830–3919; 5, §§ 3930–5117; 6, §§ 5125–6299.]

INSOLVENCY,

See ASSIGNMENT FOR BENEFIT OF CREDITORS; BANKRUPTCY; FRAUDULENT CONVEYANCES.

admission amounting to declaration of intention not to perform, 2042.
application of payment by assignee, 1946.
arrangements on discovering debtor's insolvency, 2042.
as excuse for delay in bringing suit, 2645n.
ground for injunction, 855, 2492.
for lien by unpaid seller of goods, 5067.
not implying want of integrity or business capacity, 2540.
assignor, 1457, 1458n.
breach of contract, 2042.
building contractor, 3701, 3781.
buyer as condition to right of stoppage in transitu, 5072.
in sale for delivery in installments, 1592.
cancelation of note where holder insolvent, 2492.
consideration for new promise after discharge, 212.
contribution where surety insolvent, 1491.
creation of greater equity for specific performance, 2301.
defense by carrier to damages for loss of commercial paper, 2171.
definition of "insolvent," 1592.
disclosure of insolvency of maker of note by seller, 131.
effect on reinsurer's liability of insolvency of original insurer, 4341.
excuse for nonperformance, 1897n.
fraud in purchase of personalty, 72.
grantor conveying worthless title, 2428.
impairment of contract, 2765, 2798.
injunction against joint trespassers, 2588.
against transfer of note where holder insolvent, 2492.
insurable interest in assignee, 4062.
in debtor, 4062.
knowledge by debtor transferring bank notes of bank's insolvency, 1934.
liability of receiver of corporation-lessee, 1448n.
married woman in trade as not subject to involuntary insolvency act, 410n.
meaning within policy of credit insurance, 4420.
mortgagor guilty of waste, 2542.
municipal corporations, 2492.
mutual insurance company, 4145.
one party to contract as releasing other, 1914n.
oral authorization to assign claim against insolvent, 452n.
party to building contract, 3701, 3781.
to subscription contract, 1481n.
power of assignee to avoid infant's deed, 3813.
mortgage, 335.
preference of individual creditors of insolvent partnership, 4775, 4934.
presentment to assignee of insolvent drawee, 3410.
recovery of usury by assignee, 987.
reinsured insurer, 4023.
return of unearned premium on insolvency of insurer, 4422.
right of trustee to renounce executory contracts, 3781.
service of notice of protest on assignee, 3480.
status of trustee of insolvent building contractor, 3781.
trespasser, 2492.
trustee in deed of trust, 2540.
operating railroad as carrier of passengers, 3306.
usury as not defense to junior mortgagee of insolvent mortgagor, 963.
what law governs involuntary assignment, 1167, 1168.
voluntary assignment, 1163-1167.
when assignment involuntary, 1169.

[References are to Sections.—Vols. 1, §§ 1–637; 2, §§ 645–1846; 3, §§ 1855–2807; 4, §§ 2830–3919; 5, §§ 3930–5117; 6, §§ 5125–6299.]

INSPECTION,
See CONCEALMENT.
buyer as not deemed to accept without opportunity to inspect, 5055.
goods shipped C. O. D., 3276, 5058.
F. O. B., 1825.
implied condition on sale of goods, 5008.
packages delivered to warehouseman, 3098.
place of inspection of goods bought, 5056.
reasonable opportunity for inspection by buyer, 5057.
sale of goods in violation of statute, 674.
shipper not required to inspect cars furnished, 3173n.
usage as to time and place of inspection of goods sold, 1780.
waiver of right on sale of goods, 5058.

INSTALLMENTS,
See CONDITIONAL SALES; SALES.
delivery of goods, 1590, 1591, 5053.

INSUFFICIENT CONSIDERATION,
See CONSIDERATION.
in general, 210.

INSUFFICIENT PERFORMANCE,
See BREACH; PERFORMANCE.

INSURABLE INTEREST,
See INSURANCE; LIFE INSURANCE.

INSURANCE,
See STANDARD POLICY AND HEADS NAMING PARTICULAR KINDS OF INSURANCE.
In General.
absorption of one company by another, 4291n.
acceptance of changes or modifications in contract, 4047.
of offer sent by mail, 4047.
accord, 2072n.
admission of foreign corporations, 4026.
against loss of bank deposit, 4022.
agreement between insured and carrier, 4340.
aleatory nature of contract, 991n, 4031, 4031n.
alienation of property, 4060.
amount of reinsurance, 4023.
applicant as bound to know contents of application and policy, 4167.
application, in general, 4085.
made part of policy, 4110.
arbitration as condition precedent to action, 726, 727, 2941, 2941n.
as commodity, 918, 4020n.
indemnity contract, 4055.
not commerce, 914n, 918n, 4026.
beneficial owner as proper party plaintiff, 4343.
blanket policy, 4208.
breach by widow of contract with creditor regarding insurance, 2041.
business as under control of states, 4026, 4026n.
cancelation of policy, 2410n, 2424.
change from assessment plan to old line plan, 2771.
from co-operative plan to mutual level premium plan, 2771.
of title to property, 4060.
charter of company as protected against impairment, 2771.
provisions relating to execution of policy, 4041.
chattel mortgage containing insurance clause, 4814.

[References are to Sections.—Vols. 1, §§ 1–637; 2, §§ 645–1846; 3, §§ 1855–2807; 4, §§ 2830–3919; 5, §§ 3930–5117; 6, §§ 5125–6299.]

INSURANCE—*Continued.*
claim of original insured against reinsurer, 4341.
classes of companies, 4026.
collection by lessee, 2237.
combinations relating to insurance, 880, 880n, 881, 4340n.
application of state anti-trust acts, 918.
competency of parties to contract, 4024.
completion of contract made by correspondence, 4047.
conditional delivery by agent, 4045.
of policy to agent, 4045, 4045n.
nature of contract, 4030.
conditions existing at inception of policy, 4045n.
in policy, 1581.
condition subsequent as matter of defense, 4121.
consent of company to assignment of contract, 4029n.
consideration, 203n.
defined, 4020n.
conspiracy to obtain proceeds of policy, 658.
construction of application and policy together, 1523, 4110.
of contract, in general, 1518, 1581, 1746, 4111n.
of doubtful terms in favor of insured, 1528.
of parol contract to insure or for insurance, 4038.
of policy in favor of insured, 1528n.
of promissory provisions, 4108.
of statements in application, 4109.
of terms relating to time, 1822.
constructive delivery of policy, 4045n.
contract as not one which runs with property, 4029, 4029n.
by company not authorized to do business in state, 4026, 4026n.
by correspondence, 4047, 4047n.
by surety company, 3990.
collateral to illegal transaction, 681, 4028.
contrary to public policy, 4022, 4022n.
with alien, 4025.
countersigning by agent, 4046, 4046n.
covenants for insurance of leased premises, 4564.
customs and usages, 1715, 1746-1751.
notice of cancelation of policy, 1749.
to insured of maturity of premium, 1748.
payment of losses not covered by policy, 1751.
reinsurance, 1750.
damages upon oral contract, 4043.
decree in specific performance of payment of policy, 2359.
defective description of property in policy, 2375n.
defenses available to reinsurer, 4023.
defense to action by insured against third party causing loss, 4340.
definition, 4020, 4020n, 4022n.
delivery by mail, 4047.
of policy, 4045, 4045n.
designation of state whose laws are to govern, 1189.
designations applied to parties to contract, 4024, 4024n.
destruction by insured of insurer's right to subrogation, 4340.
determination whether computation to be by sun or standard time, 1550.
discouraging marriage, 4022, 4022n.
discrimination between individuals transacting business, 4026.
distinguished from covenant to insure, 4029.
duty of insured to read policy, 4167, 4167n.
of pledgee to pay premiums, 4043.
effect of award as to amount of liability, 2977.
of future conduct as determined by contract, 4186.
element of wager, 4031.

[References are to Sections.—Vols. 1, §§ 1-637; 2, §§ 645-1846; 3, §§ 1855-2807; 4, §§ 2830-3919; 5, §§ 3930-5117; 6, §§ 5125-6299.]

INSURANCE—*Continued.*
enforcement by insurer of lien of beneficiary, 4340n.
of oral contract, 4043.
entire nature of contract, 4220, 4220n.
essentiality of risk, 4028.
evidence for recovery by reinsured, 4023.
to prove delivery, 4045.
exclusion by insured of claim against third party causing loss, 4340, 4340n.
of foreign companies, 2792, 4026.
executory verbal contract made at time policy issued, 4112n.
failure of company to comply with law, 4026.
of insured to read policy, 1581.
finality of disaffirmance of contract by infant, 355n.
floating policy, 4208.
form of contract, in general, 4037, 4037n, 4038, 4038n.
good faith settlement by insured with third party causing loss, 4340.
history, 4020n.
identity of specific risks in contract of reinsurance, 4023.
impairment of contract, 2720, 2727, 2771, 2774.
incumbrance of personalty, 4060.
indemnity as basic principle of insurance affecting property, 4032.
defined, 4020n.
indivisible nature of contract, 4220.
infants as parties in suit for cancelation, 2445.
insanity at premium time as not excuse for nonpayment, 387n.
insolvency of reinsured insurer, 4023.
inspection and certification of sanitary condition of building as not insurance, 4022.
insurer as surety, 4340n.
cannot avoid policy on property of infant, 301n.
intent as determining question of completion of contract, 4045n.
of delivery, 4045, 4045n.
intention of parties to be gathered from policy, 4208.
intent of parties to govern construction of policy, 1508.
interest policy defined, 4044.
intervention by insurer in action against third party causing loss, 4340n.
issuance to prospective corporation, 4025n.
joinder of all parties insured in action for loss, 1492.
joint stock companies, 4027.
kind as determined by nature of peril or subject-matter, 4020.
kinds of insurance, 4021.
of policies, 4044, 4044n.
loss caused by negligence, 4036.
occasioned by wrongful act of third party, 4340n.
of right to subrogation by unlawful combination, 4340n.
lottery, 4028.
manual delivery of policy as not required, 4045.
material alteration of policy, 2014.
meaning of standard policy, 4038.
of "unconditional and sole" title, 4062n.
merger of parol contract in policy, 4038n.
misconduct of insured in procuring policy, 4220, 4220n.
mistake as to doubtful subject-matter, 104.
as to legal effect of terms in policy, 113.
nature, in general, 4020n.
neglect to respond to offer by mail as insufficient acceptance, 4047.
obligation after loss as contract for payment of money, 4343.
offer and acceptance, 54.
on gambling enterprise, 4028.
illegal business, 4028, 4028n.

[References are to Sections.—Vols. 1, §§ 1–637; 2, §§ 645–1846; 3, §§ 1855–2807; 4, §§ 2830–3919; 5, §§ 3930–5117; 6, §§ 5125–6299.]

INSURANCE—*Continued.*
intoxicating liquors, 4022n, 4028, 4028n.
lottery tickets, 4065n.
open policy, 4044, 4044n, 4223, 4335, 4426n.
operation of reinsurance, 4023.
oral contract, 4037, 4037n, 4038, 4041, 4046.
origin, 4020n.
parol contract as comprehending terms of policy, 4038.
evidence to contradict or vary policy, 1623.
to prove contract, 4037.
to show custom of company to accept overdue premium, 1654.
to show mistake, 1652.
to show waiver of breach of condition or warranty, 1654.
renewal by agent, 4040.
parties as occupying relation of trust and confidence, 126.
defendant in suit for cancelation, 2444.
to contract, in general, 4024, 4024n.
past loss, 4028, 4028n.
payment by insurer after payment by third party causing loss, 4340.
of loss by carrier causing same, 4340.
performance of condition as condition precedent to contract, 4045.
personal nature of contract, 4029.
pledge of policy, 1430n, 3034, 3041, 3059n.
police power, 2781, 2792.
policy as merely evidence of contract, 4037.
as original independent agreement, 4198.
of legislation requiring policies to be valued, 4044n.
open in part and valued in part, 4044.
possession of policy as prima facie evidence of delivery, 4045.
presumption that contract has not been entered into, 4037.
previous application as charging company with knowledge, 4115n.
prima facie incompleteness of policy, 4045.
principal ingredients of contract, 4020n.
prohibition of carrying on of business by individuals, 4156.
property in state where company not authorized to transact business, 4026.
of foreigner from capture by insurer's government, 4028.
protection against loss of bicycles as not insurance, 4022.
provision in policy against parol renewal, 4040.
provisions for discharge in policy itself, 1870, 1870n.
ratification of policy on past loss, 4028n.
reasonable control of foreign corporations, 4026.
recall of offer sent by mail, 4047.
recovery by insurer of amount paid insured, 4340.
of costs and attorney's fees by insured, 4340n.
reformation, 2373, 2375n.
regulation, in general, 2771.
of rates, 2792.
reinsurance as contract of indemnity, 4032, 4341.
defined, 4023.
relation between parties as one of contract, 4024.
of debtor and creditor after liability attaches, 1581.
release of claim against insurer, 4340, 4340n.
removal of incumbrance before time of loss, 4060.
renewal by parol, 4040.
reservation of right to recover against third persons causing loss, 4340, 4340n.
reserved power of state to alter and repeal charter, 2771.
restraint of trade, 4022.
retaliatory statutes, 4026n.

[References are to Sections.—Vols. 1, §§ 1–637; 2, §§ 645–1846; 3, §§ 1855–2807; 4, §§ 2830–3919; 5, §§ 3930–5117; 6, §§ 5125–6299.]

INSURANCE—*Continued.*
retention of policy beyond designated time as completion of contract, 4047n.
revenue stamps, 4042, 4042n.
revival of lapsed policy, 4147n.
revocation of license of foreign company, 2792.
right of holder of option to fire insurance money, 1918.
of original insured against reinsurer, 4023, 4023n.
of state to classify companies, 4156n.
to impose restrictions, 4156, 4156n.
rights of parties as measured by terms of policy, 4024.
right to proceeds of insurance on personalty mortgaged, 4814.
risk as of essence of contract, 4028.
as required to be real, 4028.
defined, 4020n.
risks covered by reinsurance, 4023.
rules governing contracts made by correspondence, 4047.
running policy defined, 4044n.
seal as unnecessary, 4037n.
settlement of suit by insured against third person causing loss, 4340, 4340n.
severable nature of contract, 4220, 4220n.
short term policy, 4240n.
signing application, 4085n.
silence as insufficient acceptance, 4047.
specification of grounds for refusal to pay loss, 4180.
specific performance of contract to deliver policy, 2359.
of oral contract to insure, 2323.
state may prescribe conditions upon which corporation may transact business, 4026.
restrict business to corporations, 4026.
statement of condition of company, 2771.
statute imposing penalty for failure to pay loss within certain time, 2771.
of frauds, 1218, 1286, 1317n, 4039.
statutory form of contract, 4038.
strict construction of condition against alienation, 4060.
subject-matter defined, 4055.
subrogation of insurer, 4340, 4340n, 4343.
when member of unlawful combination, 902, 1081.
substantial performance of promissory provisions, 4108.
sufficiency of evidence for specific performance, 2323.
of signature of insurer under statute of frauds, 1317n.
sum named in valued policy as conclusive, 4044.
suspension of contract by war, 4133.
test for determining insurance character of company, 4022.
time policy defined, 4044.
to protect trading with enemy as void, 4468.
transfer of risk to another company, 4291, 4291n.
uncommunicated mental assent as insufficient acceptance, 4047.
unreasonable control of foreign corporations, 4026.
validity of reinsurance, 4023, 4023n.
of valued policy statutes, 4316n.
valuation inserted in policy, 4032.
valued policy, 4044, 4044n, 4223, 4426n.
voyage policy as applicable to transportation on land or water, 4044.
defined, 4044.
wager policy, 991n, 4044.
what constitutes insurance, in general, 4022, 4022n.
is "contract of insurance," 4020n.
is "insurance company," 4020n.
law governs assignment of policy, 1185n.

[References are to Sections.—Vols. 1, §§ 1–637; 2, §§ 645–1846; 3, §§ 1855–2807; 4, §§ 2830–3919; 5, §§ 3930–5117; 6, §§ 5125–6299.]

INSURANCE—*Continued.*
construction of contract, 1191.
formalities in execution of contract, 1124.
in general, 1185-1191.
rights of parties, 1191.
validity of contract, 1190.
may constitute risk, 4028.
valid subject-matter, 4028.
when contract complete, 4045.
insured's ownership is sole, 4252, 4252n.
policy of reinsurance attaches, 4023.
reinsurer liable to original insured, 4341.
winding up company as termination of policy, 2036.
Insurable Interest in Property.
administrator, 4062.
agent, 4062.
assignee in insolvency, 4062.
as sui generis, 4057.
attaching creditor, 4062.
carrier, 3250, 4061, 4062.
cestui que trust, 4062.
chattel mortgagor, 4814.
commission merchant, 4062, 4208.
conditional interest, 4061.
contingent interest, 4061.
continuity, 4060.
contractors and builders, 4062.
cotton compress company, 4062.
creditor, 4062.
defined, 4056.
distinct insurable interests, 4058.
easement of support in part of wall, 4058n.
equitable interest, 4061.
expectancy coupled with present existing title, 4061.
expectation as not insurable, 4056.
expected catch of fish, 4061.
profits or commissions, 4057, 4061.
hope as not insurable, 4056.
husband, 4062.
illegal interest, 4061.
illustrations, 4062, 4062n.
immoral interest, 4061.
implication of ownership and right to possession, 4061.
inchoate rights, 4061.
in different parties, 4058.
insolvent debtor, 4062.
interests subject to be defeated, 4061.
under unenforcible contract, 4061.
judgment creditor, 4062.
legal insurable interest, 4061.
lessee, 4062.
lessor, 4062.
lien creditors, 4062.
life tenant, 4062.
may cover inchoate rights, 4057.
rights in expectation, 4057.
mortgagee, 4062, 4062n, 4814.
mortgagor, 4062, 4062n, 4814.
nature, 4057, 4061, 4061n.
officer levying attachment or execution, 4062.
owner of equitable title, 4252, 4254.

[References are to Sections.—Vols. 1, §§ 1–637; 2, §§ 645–1846; 3, §§ 1855–2807; 4, §§ 2830–3919; 5, §§ 3930–5117; 6, §§ 5125–6299.]

INSURANCE—*Continued.*
of equity of redemption, 4062n.
partial interest remaining at time of loss, 4060.
partner, 4062.
party secondarily liable on obligation, 4058.
pawnbroker, 4061.
possession as not necessary, 4061n.
present property as unnecessary, 4057.
purchaser at execution sale, 4062.
railroad company in property along road, 4061.
remainderman, 4062.
revival of suspended contract to secure new interest acquired before loss, 4060.
stockholder in private corporation, 4062.
surety on distiller's bond, 4062.
suspension of contract during time interest is gone, 4060.
tenant in common, 4062.
time, 4059, 4059n.
title as not necessary, 4056n, 4058, 4061, 4061n.
trustee, 4062.
vendee of land, 4062.
vendor of land, 4062.
vested interest in possession as unnecessary, 4061.
warehouseman, 4061, 4062, 4208.
wharfinger, 4208.
Disclosure.
absence of fraudulent intent in concealment, 126, 4097.
answers apparently complete, 126.
calculated to mislead, 4094.
manifestly incomplete, 126.
burden of proving materiality of concealment, 4121.
check mark as not negative answer, 4094n.
concealment by agent of insured, 4098, 4098n.
defined, 126n, 4087.
through mistake, 4097.
constructive knowledge, 4090n.
detailed answers, 4094.
duty of applicant, 72, 126, 4086.
English rule, 4088.
evasive answer, 4094.
failure to answer question, 126, 4093n, 4094.
to make inquiry, 126, 4092.
fair answer to inquiry, 4093.
full answer to inquiry, 4093.
general statements by applicant, 4094.
incomplete answers to inquiries, 126, 4093, 4093n.
incorrect answers made in good faith, 4113.
innocent concealment, 126, 4090n, 4091, 4097, 4113.
intention as to check mark as question for jury, 4094n.
irresponsive answer, 4094.
material change in risk after application, 4095.
materiality of fact as question for jury, 4096, 4096n.
misleading answers, 4094.
modern rule in United States, 4089, 4089n.
nature of interest, 4090n.
negligent concealment, 4097.
partial, 4094.
presumption, 126, 4092.
refusal to answer question, 4091n.
rule as affected by character of insurance, 4088, 4088n.
specific answers, 4094.
inquiries, 4091.

[References are to Sections.—Vols. 1, §§ 1–637; 2, §§ 645–1846; 3, §§ 1855–2807; 4, §§ 2830–3919; 5, §§ 3930–5117; 6, §§ 5125–6299.]

INSURANCE—*Continued.*
time of concealment, 4095.
waiver of condition by issuance of policy without inquiry, 4092.
of more complete answer, 126, 4093.
what facts material, 126, 4096, 4096n.
must be communicated, 4090, 4090n.
where no written application made, 4092.
specific inquiries are made, 126, 4091.
Representations.
actual fraud, 4114.
affirmative, 4116, 4117n.
as collateral to contract, 4105, 4105n.
inducement to contract, 4105.
not of essence of contract, 4105.
part of contract, 4105, 4105n, 4106.
preliminary to contract, 4105.
burden of proving fraudulent intent, 4121.
materiality of misrepresentations, 4121, 4121n.
construction as to substantial truth, 4118.
of statutes, 4125n.
continuing, 4116.
controlling force of statutes, 4125.
definition, 4105.
delay in discovering noncorrespondence between terms and representations, 2644n.
distinguished from warranties, 72n, 4106.
effect of misrepresentation, 72, 4118.
expert opinion as to materiality, 4120.
fraudulent, 4097, 4118.
inadvertent misrepresentation, 4097.
increase of risk by false representations, 4097.
innocent misrepresentation, 4098, 4118, 4120.
Massachusetts statute, 4123.
materiality, 72, 4096n, 4118.
as for court, 4119n.
as for jury, 4110n, 4119, 4120, 4125.
Michigan statute, 4124.
Minnesota statute, 4123n.
misrepresentation by agent of insured, 4098, 4098n.
through mistake, 4097.
oral, 4105, 4112, 4112n.
promissory, 4117.
Pennsylvania statute, 4123.
positive statement based on information, 4114.
presumption as to materiality of misrepresentation, 4118.
that written application contains all representations made, 4112.
promissory, 4116, 4117, 4117n.
proof of materialty of misrepresentation, 4118.
qualified statement by applicant, 4114.
rescission by insured for fraudulent representations by agent, 4186.
South Carolina statute, 4124n.
statement of expectation or belief, 4114, 4114n.
stipulation making immaterial representation material, 4119.
precluding inquiry into materiality, 4119.
substantial truth, 4118.
test of materiality, 4119, 4119n.
truth as for jury, 4110n, 4119n.
verbal statements as merged in policy, 4112n.
waiver of benefit of statute, 4125
what law governs, 4125n.
wilfulness of misrepresentations, 4108.

[References are to Sections.—Vols. 1, §§ 1–637; 2, §§ 645–1846; 3, §§ 1855–2807; 4, §§ 2830–3919; 5, §§ 3930–5117; 6, §§ 5125–6299.]

INSURANCE—*Continued.*
written, 4105, 4112, 4112n.
Warranties.
affirmative, 4107.
ambiguity in language, 4110.
as not created by construction, 4111n.
part of contract, 4106.
by minor, 4115.
construction, 4111, 4111n.
continuing, 4116, 4117.
controlling force of statutes, 4125.
creation by implication, 4110.
definition, 4106.
disaffirmance of infant's warranty by beneficiary, 4115.
distinguished from representations, 72n, 4106.
effect of breach, 4108.
evidence as to immateriality, 4121n.
general reference in policy to application, 4110.
good faith, 4113.
incomplete answer as basis of breach, 4093n.
intention that statements shall be warranties, 4110.
language amounting to warranty, 4106n.
Massachusetts statute, 4123.
meaning of "indorsed," 4106n.
Minnesota statute, 4123n.
Ohio statute, 4122.
on margin of policy, 4106.
Pennsylvania statute, 4123.
pleading performance, 4121, 4121n.
promissory, 4107, 4107n, 4117.
proof of performance, 4121, 4121n.
reference in policy to another paper, 4106, 4106n.
statutes relating to construction, 4122, 4124, 4124n.
strict technical warranty as not favored, 4111.
substantial truth, 4113.
"true" as synonym of "honest" and "sincere," 4113.
uncertainty in language, 4110.
use of word as not conclusive, 4111.
as not creating warranty in law, 4106.
waiver as required to be pleaded, 4121n.
Estoppel.
advice of solicitor issuing policy in agent's name, 4185n.
answer known by agent to be false, 4188, 4188n.
as required to be pleaded, 4121n.
blunder of agent, 4185n.
classification of cases in which rule applied, 4185.
collusion between applicant and agent, 4185n, 4188.
facts known when policy issued, 4186, 4186n.
inadvertent statement by agent, 4185.
insured by limitations on agent's authority, 4182.
knowledge of agent of falsity of statements in application, 4186n.
of invalidating facts, 4185.
that insured intends to violate condition, 4186.
when no application signed, 4186.
misrepresentations by agent, 4185.
mistake of agent, 4185.
policy contrary to law, 4186.
purpose of doctrine, 4185.
to assert defense to liability, 4180.
attack mode of waiver, 4184.

[References are to Sections.—Vols. 1, §§ 1-637; 2, §§ 645-1846; 3, §§ 1855-2807; 4, §§ 2830-3919; 5, §§ 3930-5117; 6, §§ 5125-6299.]

INSURANCE—*Continued.*
deny consent to concurrent insurance, 4169, 4244.
liability to trustee insured, 4206n.
wrongful recording of answers by agent, 4186, 4187, 4187n.
Waiver.
additional insurance, by agent, 4182.
basis, 4177.
by agent, in general, 4181-4184.
conditions in contract, 1581, 1581n, 4179.
consideration, 4177.
constructive knowledge, 4176n.
defenses, 4180.
effect of waiver of forfeiture, 4175n.
failure to give notice of loss, 4180n.
forfeiture, 1581, 4180.
implied intent, 4176.
knowledge, 4176.
indorsement of consent on policy, 4182.
intent appearing as result of conduct, 4176.
nonwaiver stipulations as applying only to conditions subsequent, 4185.
of provisions of policy by parol renewal, 4040.
oral testimony to prove wrongful recording of answers by agent, 4186, 4187, 4187n.
performance of statutory or charter act, 4179.
proof by oral testimony, 4187, 4187n.
of knowledge, 4176.
provision for appraisal after loss, 1586.
requiring waiver to be in writing, 4184.
silence, 4178, 4179, 4180.
statutory provisions affecting form of contract, 4179.
technical estoppel, 4177.
what may be waived, in general, 4179, 4179n.
Premium.
acceptance after condition broken as waiver, 1581.
as not ratification, 4171.
actual payment as condition precedent, 4131, 4133, 4133n.
agreement as to amount or rate, 4131.
application of dividends earned, to prevent forfeiture, 4134n.
of funds due insured but in insurer's hands, 4134.
of undeclared dividends, 4134.
as consideration, 4020n.
debt, 4132.
breach of contract insufficient to justify recovery, 4140n.
burden of proving acceptance of premium sent after loss, 4136n.
of showing notice of time for payment, 4139.
check as payment, 4134.
completion of notice of time for payment, 4139n.
computation of time for notice of premium due, 4139.
conditional payment by promissory note, 4135.
contract expressly providing for payment in cash, 4135.
contribution of commission by agent, 4131n.
credit, 4134.
custom as to amount or rate, 4131.
as to notice of maturity, 1748.
days of grace, 4136, 4136n.
definition, 4130, 4131.
delivery of money to express agent as payment, 4134.
of policy as consideration for note, 4135, 4135n.
demand for payment of note, 4135.
determination of amount or rate, 4131.
discrimination against colored persons, 4131.

[References are to Sections.—Vols. 1, §§ 1-637; 2, §§ 645-1846; 3, §§ 1855-2807; 4, §§ 2830-3919; 5, §§ 3930-5117; 6, §§ 5125-6299.]

INSURANCE—*Continued.*
discriminatory rates as subject to prohibition, 2792.
distinguished from assessment, 4141n.
estoppel to assert forfeiture for nonpayment, 4133.
to deny validity of policy for nonpayment, 4132n.
extension of time for payment, 4133.
failure to demand premium, 1581.
to pay note at maturity, 4135, 4135n.
forfeiture for nonpayment, 4133.
increase may be provided for, 4131.
in general, 4130.
liability of mortgagee, 4132n.
loss during additional time granted for payment, 4136.
mailing of check on last day for payment, 4134.
manner of payment, 4134.
medium of payment, 4134.
nature, 4131.
notice of time when premium is due, 4133, 4139, 4139n.
obligation to pay, 4132.
order on third person as payment, 4134.
part payment, 4133.
party to whom payment may be made, 4134.
payment after loss or death, 4136.
and assumption of risk as correlative, 4131.
by agent out of own pocket, 1928.
by mail, 4134.
for renewal policy in cash, 4134n.
prevented by act of God, 4133n.
with misappropriated funds, 4134.
personality as payment, 4134n.
place of payment, 4134.
presentation of note for payment, 4135.
presumption as to premium sent after loss, 4136n.
that payment to be in cash, 4134.
promissory note as payment, 1581, 4134, 4135.
for extension of time, 4135.
protest of note, 4135n.
rate regulation, 4172n.
rebates as subject to prohibition, 2792.
rebating as criminal offense, 4131.
recovery, after forfeiture of contract, 4140, 4140n.
by husband, when paid by wife, 4140.
for fraud of agent, 4140.
on insolvency of company, 4140n.
on wrongful rescission of policy by insurer, 4140, 4140n.
when insured in void policy guilty of fraud, 4140.
when loan promised is refused, 4131n.
when paid under mistake of law, 4140.
when policy void ab initio, 4140.
reduction may be provided for, 4131.
revival after suspension during nonpayment, 4133.
statutes requiring notice of time for payment, 4139.
stipulation determining amount and time, 4130.
sufficiency of notice of time for payment, 4139.
suspension during period of nonpayment, 4133.
of policy while note overdue, 4135.
time of payment, 4133, 4134.
uniformity of rates, 4131.
waiver of condition for prepayment in cash, 4133.
of payment as condition precedent, 4134.
by delivery of policy, 4045n.

[References are to Sections.—Vols. 1, §§ 1–637; 2, §§ 645–1846; 3, §§ 1855–2807; 4, §§ 2830–3919; 5, §§ 3930–5117; 6, §§ 5125–6299.]

INSURANCE—*Continued.*
of prepayment, by agent, 4183.
of right to forfeiture for nonpayment, 4133.
who may make payment, 4134.

INSURANCE AGENTS,
See PRINCIPAL AND AGENT.
acceptance by agent of new policy for one canceled, 4292.
of risk in violation of instructions, 4171.
additional insurance through soliciting agent, 4160.
agent dismissed for cause as not entitled to renewals, 462n.
agreement of agent to change date of premium payment, 4358n.
alteration of contract by agent, 4360.
ambiguous instructions, 4171n.
apparent authority, 4158, 4159, 4164, 4165, 4182, 4309.
as amanuensis of applicant, 4167.
assignment of commission on renewals, 4172n.
authority given by general agent to clerk, 4162.
of general agent, 4164.
to renew policy, 4288, 4288n.
broker as agent of insured or insurer, 4163, 4163n.
defined, 4163.
distinguished from agent, 4163.
character of agency, 4159, 4159n.
classification, 4159.
clerks of general agent, 4162, 4162n.
collecting agent, 4160.
combinations, 880n, 881, 4172.
commission on renewals, 4172n.
company without certificate of authority to do business, 4156.
compensation, 4171, 4172.
consent to assignment of policy, 4160, 4277.
construction of contract by agent, 4160, 4359n.
of statute relating to agents, 4157.
constructive notice to insurer, in general, 4169.
correction by general agent of misdescription of property, 4164.
customs and usages, 1747.
defense to payment of commission, 4171.
definition, 4155.
delivery of policy to broker, 4163.
of proof of loss to agent, 4309, 4309n.
discharge for failure to obtain promised amount of business, 2031n.
of contract by agent, 4360.
duty to ascertain agent's authority, 4160, 4160n.
effect of provision in policy limiting powers, 4360.
employés of general agent, 4162, 4162n.
estoppel of company by notice to agent, 4169.
to assert limitations on authority, 4165.
to deny agency, 4158n.
evidence of agency, 4158, 4158n, 4218.
failure to obey instructions, 4171.
to reduce amount of insurance, 4171.
general agent, 4159, 4164.
grant of permit by agent, 4360.
implied authority to receive proof of loss, 4309.
issuance of policy in violation of instructions, 4171.
knowledge by agent of other insurance, 4169.
obtained by agent outside of agency, 4169, 4169n, 4186.
of agent as knowledge of company, 4244.
obtained without written application, 4169, 4186.
that applicant has disease, 4169.

[References are to Sections.—Vols. 1, §§ 1–637; 2, §§ 645–1846; 3, §§ 1855–2807; 4, §§ 2830–3919; 5, §§ 3930–5117; 6, §§ 5125–6299.]

INSURANCE AGENTS—*Continued.*
that applicant has made false statement, 4169.
that applicant is intemperate, 4169.
that insured intends to violate condition, 4186.
of applicant as to restrictions on authority, 4165.
of person made agent to deliver policy, 4169.
liabilities, in general, 4171.
liability of company for agent's delay in forwarding application, 4161.
of sureties on agent's bond, 4171n.
license, 4156.
limitations on authority, 4166, 4166n, 4167, 4167n.
to contract for renewal, 4289.
local agent, 4156, 4160n.
making of contract by agent, 4360.
medical examiner as agent of company, 4160n.
modification of condition of application by general agent, 4360.
neglect to cancel policy, 4171.
negligent failure to obey instructions, 4171.
notice of cancelation by company's agent to himself, 4292.
to broker, 4163, 4163n, 4292.
of loss to agent as notice to company, 4309.
to broker, 4309.
to local agent, 4170, 4301n, 4309.
of other insurance to employé of commissioned agent, 4162.
to agent, in general, 4169, 4186.
to agent's clerk of condition of title, 4162.
to applicant of limitations upon authority, 4164n, 4165.
to company's agent of cancelation as not notice to insured, 4292.
oral contract by soliciting agent, 4160, 4160n.
waiver of condition by company or general agent, 4168.
parol waiver by agent of iron safe clause, 4295.
payment of first life premium to agent, 4358.
person not agent, 4169.
power of officers and general agents as not restricted by policy, 4168.
powers, in general, 4164.
of life insurance agents, in general, 4360.
power to bind company by waiver, in general, 4181-4184.
to modify or waive conditions in policy, 4165, 4165n.
to waive condition as to payment of premium, 4359.
preparation of application, 4167.
presumption that agency to procure continues for purpose of cancelation, 4292.
proof of wrongful recording of answers by agent, 4186, 4187, 4187n.
provision in application limiting authority, 4167.
in policy limiting authority, 4166, 4166n.
question for which party agent is acting as one of law, 4155n.
ratification of agency, 4158n.
rebating, 4172.
as subject to prohibition, 2792.
recovery against agent of unlicensed foreign company, 4156.
of damages for breach of contract, 4171n.
reduction of compensation of general agents by statute, 4172.
renewal of policy by soliciting agent, 4160.
representation of both parties, 4292.
repudiation of acts by company, 4158n.
restriction of agency to particular locality as not affecting character, 4159n.
restrictions in policy upon future power of agent, 4166.
on authority in application or policy, 4164n, 4165, 4165n.
rights, in general, 4171.
secret instructions, 4164.
soliciting agent, 4160.

[References are to Sections.—Vols. 1, §§ 1–637; 2, §§ 645–1846; 3, §§ 1855–2807; 4, §§ 2830–3919; 5, §§ 3930–5117; 6, §§ 5125–6299.]

INSURANCE AGENTS—*Continued.*
special agent, 4159, 4160.
statutory provisions, 4156, 4172.
subagents, 4162, 4162n.
termination of broker's authority by procuring of policy, 4163, 4163n.
to whom notice of loss must be given, 4301, 4301n, 4305, 4309, 4309n.
traveling agent, 4156.
waiver by adjuster of preliminary proofs, 4160.
by agent of forfeiture of policy, 4160, 4166n, 4360.
of notice of cancelation, 4292.
of provision against waiver, 4165, 4165n.
of terms of policy, 4160, 4308.
by company based on notice to agent, 4169.
of limitation upon authority, 4165.
or general agent of statutory restriction as to waiver, 4168.
by general agent of condition in policy, 4164, 4164n.
of provision against waiver, 4295.
by local agent of notice of loss, 4170.
by soliciting agent of breach of policy, 4166n.
of condition in policy, 4160.
of payment of first premium as condition precedent, 4358.
in cash, 4358.
of provision against concurrent insurance, 4295n.
against incumbrances, 4295.
against parol renewal, 4040.
of removal of property, 4295.
of time limit for suit, 4295n.
what law governs when policy mailed to insurer's agent, 1187.
when general agency exists, 4159.
special agency exists, 4159.
wilful failure to obey instructions, 4171.
written authorization, 4218.
wrongful cancelation of policy, 4171.

INSURRECTION,
See Riot; War.
causing loss of insured property, 4224.
definition, 4224.

INTENT,
See Interpretation and Construction; Mistake; Offer and Acceptance; Parol Evidence; Presumptions; Reformation.
abandonment of contract on default of one party, 1591.
acceptance of bill or note, 3413.
anticipated profits, 2135.
applicant for life insurance in misrepresenting health, 4376.
application of doctrine of ejusdem generis where intent doubtful, 1532.
as determined by custom and usage, 1513n, 1713.
determining character of fixtures, 4689.
required to be expressed in contract, 4, 4n.
assignment, 1441, 1441n.
of life policy, 4364.
as to character of amount stipulated for breach of contract, 2126.
award set aside when not expressive, 2979.
boycott, 2698.
building contracts, 3665.
combination tending to create monopoly, 897.
completion of award, 2952.
compliance with drawer's request, 3414.
concealment by insured of intent to violate neutrality, 4469.

[References are to Sections.—Vols. 1, §§ 1-637; 2, §§ 645-1846; 3, §§ 1855-2807; 4, §§ 2830-3919; 5, §§ 3930-5117; 6, §§ 5125-6299.]

INTENT—*Continued.*
construction of contract, 26n, 1508, 1514, 1514n.
as to penalty, 1560.
of mortgage, 4639.
of particular clauses, 1515.
of several instruments together, 1524.
constructive fraud as not dependent upon intent, 75.
contemporaneous construction, 1538.
contracts for future delivery, 996, 998, 999, 999n, 1000, 1003n.
involving statute of frauds, 1223, 1236, 1240, 1260, 1281, 1287, 1297, 1305, 1309, 1317, 1335.
controls in reformation, 2365, 2366, 2367, 2369, 2370, 2374.
court to give effect to intent, 1580.
creation of conditions subsequent in deed, 1611.
of lien, 1441n.
of partnership, 484.
custom interposed where essential to ascertain, 1727.
or usage not incorporated in contract, 1717.
to determine intent, 1705, 1706.
delivery of deeds, 3910.
of instruments, 4538.
of money to creditor by third person, 1928.
designation of beneficiary in life policy, 4352.
determination of entirety or divisibility of contract, 1543.
of fact of assignment, 1441n.
of question of penalty or liquidated damages, 1563.
of questions concerning time of performance, 1549.
whether buildings are realty or personalty, 1259n.
conditions are dependent or independent, 1547.
covenant independent or dependent, 2047.
instrument lease or agreement to lease, 4550.
one is purchaser or pledgee, 3031.
promise original or collateral, 1231n.
stipulation is covenant or condition, 1575.
stipulations as to time are conditions precedent, 1553.
transaction chattel mortgage or pledge, 4751.
transaction mortgage or conditional sale, 4607, 4752.
determined by language employed, 1506n.
from whole contract, 1508n.
discharge of contract by operation of law, 1980, 1980n.
of joint obligors, 1483.
distinction between penalty and liquidated damages, 1563n.
effect on statutory remedies for enforcement of awards, 2982.
element in fraud, 88.
of usury, 4680.
of waiver, 4176.
essence of every agreement, 1358, 1476n.
exaction of declaration of intention regarding performance, 2034.
exclusion of custom and usage shown by parol, 1717.
expressed in submission to arbitration, 2942.
extinguishment by satisfaction, 1980n.
fraud as predicable of intent to disregard promise, 83, 83n.
gathered from terms of contract, 1436.
governing construction, 1476.
how determined, 1507n.
expressed, 4.
importance of divisibility of subject-matter in determining, 1544.
inferred from circumstances, 1517n.
insured as to seaworthiness of vessel, 4447.
intent to benefit third party to be clear, 1413.
interference by third persons, 2692.
interpretation of conditional subscription, 1609.

[References are to Sections.—Vols. 1, §§ 1–637; 2, §§ 645–1846; 3, §§ 1855–2807; 4, §§ 2830–3919; 5, §§ 3930–5117; 6, §§ 5125–6299.]

INTENT—*Continued.*
language as evidence, 1510.
not construed so as to defeat, 39.
to show intent to exclude custom and usage, 1724.
margin transaction, 1003, 1004.
mere expression does not constitute binding promise, 27.
merger, 1980, 1980n, 1984, 1984n, 1987.
mistake in execution of writing, 109.
may be corrected to conform, 64.
mode of payment, 1930.
must be expressed in agreement, 4.
not to be defeated by construction, 1527.
erroneously construed to better contract, 1560n.
of debtor concerning application of payment, 1938n, 1939, 1942.
infant to disaffirm must be indicated, 342.
parol evidence, 1655, 1724.
to prove secret intent, 1641.
intent of parties to submission, 2976.
to show whether property fixtures, 4689.
party to bind himself by mark or designation, 3385.
payment, 1936.
in other than money, 1927.
of note by new note or extension, 3449.
of taxes on leased premises, 4566.
presumed to be expressed in written part of instrument, 1525.
presumption of intent to include usage in contract, 1720.
proof of words insufficient to prove assignment, 1464, 1464n.
proved by contemporaneous construction, 1538.
purpose of construction of contract, 1507.
question of damages for breach of contract, 1559.
reformation of award to express intent, 2972.
repudiation of contract on failure to pay instalment, 1590.
restrictions in use of land conveyed in fee, 1449.
sale of goods, 5017.
submission to arbitration, 2949.
surrounding circumstances considered in construction of indemnity bond, 1519.
that agent communicate fraudulent representations to principal, 88.
is certain which can be made certain, 171, 172, 173.
time of essence of contract, 1555, 1556.
to accept offer as insufficient without notice, 43.
be expressed in submission, 2945.
be given effect where not at variance with correct legal interpretation, 1537.
control construction of express warranty, 1838.
transfer of title of specific goods, 5016.
exclude customs and usages, 1710.
govern construction, 1505, 1538n.
of insurance policy, 1508n.
of technical words in contracts, 1513.
pay for services rendered, 1365.
release must be apparent, 2060.
transfer of goods by indorsement and delivery of bill of lading, 3163.
by sale, 5016.
usury, 966.
vagueness and indefiniteness, 170, 170n.
what law shall govern contract, 1110, 1118, 1121, 1130n, 1191.
when contract itself criterion, 1477.
date of bill may show place of drawing, 3351n.
determined by language rather than acts, 1542.
from literal sense of language, 1506n.
title to bill of lading may pass by delivery, 1693n.
where property resold to vendor at higher price, 970.

[References are to Sections.—Vols. 1, §§ 1–637; 2, §§ 645–1846; 3, §§ 1855–2807; 4, §§ 2830–3919; 5, §§ 3930–5117; 6, §§ 5125–6299.]

INTEREST,

See USURY.

acceptance after majority as ratification, 327.
agreement by parties to realty mortgage, 4621.
to pay higher rate as consideration for extension of time, 3969.
same or lower rate as consideration for extension of time, 3969, 3969n.
alteration of instrument, 2013n, 3475, 3966.
authority of agent to collect does not imply agency to collect principal, 453n, 454.
breach of conditions as to interest on bonds, 3517.
of covenant against incumbrance, 2244.
of seizin, 2251-2254, 2257.
of lessee's covenant to pay taxes, 2238.
change of rate allowed on judgment, 2747.
on delinquent taxes, 2755.
compound interest on mortgages of real property, 4683.
construction of bonds with respect to payment, 3507.
custom to charge on contract, 1782.
damages for withholding money due, 2207.
effect of tender, 1955, 1974.
excess interest on breach of contract to loan money, 2209.
from what time calculated under mortgage, 4628.
impairment of contract, 2730.
implied authority of agent to receive principal, 1929, 1929n.
to fill blank in negotiable instrument, 2010, 3387.
inclusion in damages on breach of contract by seller of goods, 5116.
legal incident of principal debt in mortgage, 4628.
liability of auctioneer, 2878, 2879.
of city to local improvement contractor, 2226.
executor or administrator, 519.
necessity that mortgage set out rate, 4628.
negotiability of certificates, 3360.
negotiable instrument after maturity, 3380.
note in advance for interest as consideration for extension of time, 3969.
on advances to partnership, 4910.
breach of contract to pay debt of third person, 2208.
of covenant of warranty, 2258-2262, 2265.
chattels seized under process against mortgagor, 2201.
consideration for agreement to procure title, 2221.
converted money as measure of damages, 2190.
corporate stock converted by pledgee, 2194.
damages, 2153.
indemnity contract, 4011.
judgment, 2747.
municipal bonds in excess of amount law permits, 3570.
overdrafts, 1759.
partnership accounts, 4907.
balances, 4911.
capital, 4909.
pledged property converted, 2192.
unliquidated partnership account, 4911n.
partial payment applied by law to interest, 1945.
payment as not ratification of Sunday note, 953.
as ratification of mortgage of infant, 328, 4665.
in advance as consideration for extension of time, 3969.
periods at which payments made under mortgages, 4628.
power of arbitrators to award payment, 2967.
recovery against sovereignty, 263n.
by insured, 4338.
on breach of city improvement contract, 2226.

[References are to Sections.—Vols. 1, §§ 1–637; 2, §§ 645–1846; 3, §§ 1855–2807; 4, §§ 2830–3919; 5, §§ 3930–5117; 6, §§ 5125–6299.]

INTEREST—*Continued.*
on conversion of pledged commercial paper, 2191n.
right of executor or administrator to credit, 518.
running of limitation against recovery, 2661.
statute prohibiting interest on county warrants, 2763.
tender should include interest, 1960.

INTEREST COUPONS,
See Coupons.

"INTEREST" IN PROPERTY,
See Deeds and Conveyances; Estates; Insurance; Leases; Mortgages; Standard Policy.
meaning, 1824.

INTEREST TABLES,
See Rowlett's Tables.

INTERFERENCE BY THIRD PERSONS,
act done in good will, 2703.
action for damages, 1410, 2685.
argument, 2703.
attempt by union to establish "closed shop," 2695n.
blacklist, 2699.
boycott, 2694, 2695, 2696, 2698.
by combination or conspiracy, 2695.
coercion to procure another's customers, 2693.
combination among employers to keep wages down, 2695.
among employés to raise wages, 2695.
to shorten day, 2695.
refusing to handle or use product, 2694.
competition in trade as justification, 1410, 2692.
conspiracy to injure business, 2702.
contract breaching promisor's contract with another, 2703.
not to re-engage in business, 2689.
terminable at will, 2693.
criminal liability, 2702.
duty of third persons not to interfere, 2685.
of world to respect contractual obligation, 1410.
enticement of servant, 1410, 2685, 2686, 2686n.
exemplary damages, 2701.
exercise of absolute right, 1410, 2703.
fair means, 2703.
false statements as to manufactured goods, 1410n.
good faith in inducing breach of employment contract, 2688.
honest advice, 2703.
intention of bettering one in his own business, 2703.
ill will in procuring discharge of employé, 1410n, 2703n.
inducing breach of contract by servant, 2685, 2686, 2686n.
of contract other than of employment, 2689.
of employment contract, 2688.
customers of business rival to break contracts, 2511.
person to refuse to deal with another, 2703.
sympathetic strike, 2694.
inference of malice from proved absence of other motive, 2692.
injunction, 1410, 2685, 2694.
against interference with contract, 2511.
with license, 2533.
against legitimate competition, 2511.
intent, 2692.
interference with formation of future contract, 2691.
with legal rights as essential to right of action, 1410.

[References are to Sections.—Vols. 1, §§ 1–637; 2, §§ 645–1846; 3, §§ 1855–2807; 4, §§ 2830–3919; 5, §§ 3930–5117; 6, §§ 5125–6299.]

INTERFERENCE BY THIRD PERSONS—*Continued.*
intimidation to procure withdrawal of customers, 2691.
justification, 2703.
as question of fact, 2688.
legitimate competition, 2703.
malice as gist of right of action, 1410, 2692.
as question of fact, 2692.
malicious diversion of customers, 2691.
motive, 1410, 2703n.
meaning of "malicious," 1410n.
measure of damages, 2701.
motive, 2692.
in exercise of legal right or performance of duty, 2703n.
in inducing breach of employment contract, 2688.
of benefiting person who brings action, 2703.
necessity of proving malice in action for loss, 1410.
peaceful persuasion of employés to quit work, 2695.
persuasion, 1410, 2694, 2703.
physical intimidation, 2694.
preventing employment of another, 1410n.
proof of express malice, 2511.
publication of unfair list, 2694n.
reasonable cause as justification, 2692n.
recovery against third person by party breaching contract, 1410.
refusal to deal with another, 2703.
to work where employers are on unfair list, 2694.
remote injury, 2703.
review of fundamental English cases, 2687.
right of citizen to pursue calling as limiting rights of labor union, 883.
to free market, 2694.
secondary boycott, 2694.
strike, 2697, 2697n.
sympathetic strike, 2697.
temporal inducement, 2694, 2703.
threats to procure withdrawal of customers, 2691.
to protect family, 2703.
unlawfulness as dependent on means used, 2694.
voluntary association of dealers, 2696.
when action for damages maintainable, 1410.
with tenant, 1410n.
wrongfully preventing performance of contract, 2690.
wrong understanding of one's own rights, 2703.

INTERLINEATION,
See ALTERATION; MODIFICATION.

INTERMEDIATE AMBIGUITY,
See AMBIGUITY; CERTAINTY; PAROL EVIDENCE.
definition, 1658.

INTERMEDIATE CARRIER,
See CARRIERS.

INTERNAL REVENUE,
See TAXATION.
failure of merchant to pay as no defense to price of goods, 267n.
revenue stamps, 3597, 4042, 4042n.

INTERNATIONAL LAW,
See CONFLICT OF LAWS; TREATIES.
what law governs maritime contracts, 1196.

[References are to Sections.—Vols. 1, §§ 1–637; 2, §§ 645–1846; 3, §§ 1855–2807; 4, §§ 2830–3919; 5, §§ 3930–5117; 6, §§ 5125–6299.]

INTERPLEADER,
See Parties to Action.
carrier to determine right to goods, 3277.

INTERPRETATION AND CONSTRUCTION,
See Definitions; Parol Evidence; Presumptions; Words and Phrases, and substantive heads.
absolute deed as mortgage, 4647-4656.
advertisement, 27.
advertising matter as evidence, 1525n.
against grantor in deed, 1528, 1528n.
agreement to release one or more joint obligors, 1485.
alternative stipulations and options, 1548.
award by arbitrators, 2970.
bill of sale with separate defeasance, 4755.
bonds, 1418, 1512, 3504, 3505, 3506, 3507, 3508, 3551.
building contracts, 1542, 3665-3669.
burden of establishing lost instrument, 1564.
chattel mortgages, 4791, 4792.
circumstances attending services to parent by child, 1367.
clauses permitting delay or deviation by carrier, 3180.
commercial terms, 1512.
conditional sales, 1594.
conditions and warranties, 1838.
in coupon tickets, 3324.
connotations of contract as enforcible, 1507.
construction defeating intention of parties as erroneous, 39.
of bond in favor of sureties, 1512.
of commercial guaranties, 1512n.
of several instruments together, 1522-1524.
upholding contract as preferred, 1520.
contemporaneous acts as aid, 1538-1541, 1621.
contract between union and employer, 884.
contained in more than one instrument, 1522-1524.
for benefit of third party, 1422.
of guaranty or suretyship, 3941, 3941n.
of municipal corporation, 605.
contracts in restraint of trade, 841.
limiting carrier's liability, 3221.
of sale where goods incapable of identification, 5052.
conversations of parties to contract, 1519.
correction of error in instrument, 1535.
covenants, 1478n, 1547, 1576n, 1578, 4556.
customs and usages as aid, 1513, 1513n, 1517n, 1663, 1705-1708, 1721-1724.
deed and agreement for reconveyance construed together, 1524.
and mortgage construed together, 1524.
delivery of goods where quantity not definitely stated, 5052.
dependent covenants, 1547.
description of debt in chattel mortgage, 4810.
of premises in lease, 4532.
of property in deed, 3855-3863.
determination of amount of debt secured by mortgage, 4622.
distinction between inaccuracy and ambiguity, 1506n.
doubtful words as construed against user, 1528.
duplicate copies of contract construed together, 1523, 1524.
ejusdem generis, 1532.
entire contracts, 1543-1546, 3667.
erroneous construction by parties, 1542.
exceptions found in bills of water carriers, 3221.
existing laws as entering into contract, 1507, 1507n.
expressio unius est exclusio alterius, 1533.

[References are to Sections.—Vols. 1, §§ 1–637; 2, §§ 645–1846; 3, §§ 1855–2807; 4, §§ 2830–3919; 5, §§ 3930–5117; 6, §§ 5125–6299.]

INTERPRETATION AND CONSTRUCTION—*Continued.*
finality of decision of architect under building contract, 3665.
foreign chattel mortgages, 4828.
general and particular words, 1532.
clause after particular description in chattel mortgage, 4791.
words in connection with special enumeration of chattels in mortgage, 4791.
grammatical and ordinary sense of words, 1508n.
grant of use of railroad and appurtenances, 579n.
grants by government, 866, 866n, 891, 1529, 1530.
identity of rules in law and equity, 1507.
independent covenants, 1547, 1579.
instruments partly written and partly printed, 1525, 4533.
construction defeating intention of parties as erroneous, 1527.
irreconcilable character of repugnant provisions, 1526.
intention of parties, 1476n, 1508, 1527.
interpolation of words, 170, 1535, 1536.
interpretation distinguished from construction, 1505.
joint contracts, 1496.
language showing intent to exclude customs and usages from contract, 1724.
subject to double construction, 173n.
used as evidencing intent, 1510.
leases, 1540, 4532n, 4533, 4556.
legal terms, 1512.
literal interpretation, 1510.
meaning of "interpretation" and "construction," 1505.
memorandum placed on bill or note, 3388.
mercantile terms, 1512.
mortgages of real property, 4639.
mutual intention as controlling, 1508n.
"necessary implication," 1507n.
necessity of interpretation and construction, 1505n.
negotiable instrument, 1175, 3380, 3388, 3460.
executed by agent, 2839-2843.
new or unusual word, 1513n.
nonsensical words, 1535.
noscitur a sociis, 1516-1519.
note and chattel mortgage as one instrument, 4811.
and mortgage construed together, 1524.
oral contracts, 1519, 1566.
parol evidence, 1645, 1655, 1661, 1663.
particular clauses of contract, 1515.
parties as bound by words used, 1510.
penalties and liquidated damages, 1559-1563.
building contracts, 1561.
controlling guides, 1563.
intention of parties, 1563.
nature of agreement, 1563.
plural language as including singular, 1535.
popular meaning of technical terms, 1513.
practical construction, 1537.
presumption that intent expressed by writing, 1510.
party intends what language means, 1510.
writing contains whole contract, 1510.
primary object of rules, 1507.
province of court and jury, 1564-1566.
punctuation and grammar, 1534, 1534n.
purpose, 1505, 1508.
questions of law and of fact, 1564-1566.
railroad ticket, 3318.
reading "and" for "or" or vice versa, 1535.

[References are to Sections.—Vols. 1, §§ 1-637; 2, §§ 645-1846; 3, §§ 1855-2807; 4, §§ 2830-3919; 5, §§ 3930-5117; 6, §§ 5125-6299.]

INTERPRETATION AND CONSTRUCTION—*Continued.*
reasonable construction, 1521.
reconciling repugnant words and clauses, 1535.
rejection of words, 170n, 1535, 1536.
rules as not strict rules of law, 1507.
of construction generally, 1507-1519.
sense in which other party understood language, 1531.
separate writings forming parts of award by arbitrators, 2963.
severable contracts, 1543-1546, 3667.
void provision, 1535.
Sherman anti-trust act, 910, 911.
singular language as including plural, 1535.
special clauses in demurrage contracts, 3242.
statute of frauds, 1213, 1215n.
statutes permitting recovery on illegal contracts, 1096.
stipulation for construction without reference to existing customs or usages, 1716.
submission to arbitration, 2949.
subscription paper, 1480n.
subsequent acts as aid, 1538-1541.
subsidiary rules of construction, 1520-1536.
sufficiency of evidence to establish lost deed, 1565.
Sunday laws, 927, 931n, 936.
surrounding circumstances, 1516-1519.
technical terms, 1511.
governed by intent, 1513.
words, 1708.
time limitation on railroad ticket, 3321.
of performance, 1549-1558, 1577.
at law, 1551.
computation of time from particular day or event, 1550.
condition precedent, 1553.
contracts in regard to real estate, 1558.
in equity, 1555, 1556.
sale of goods, 1552.
when time not of essence, 1554.
where property subject to fluctuations in value, 1557.
words in building contracts, 3716.
transaction as mortgage or sale, 4608.
transposing words and phrases, 170, 1535.
treating words and phrases as surplusage, 170, 1535.
typewritten provision as controlling over printed provision, 1525.
unambiguous contract, 1477, 1506, 1542.
usage, 1726.
whole instrument looked to, 1514.
words and figures, 1527, 1535n, 3380.
understood in ordinary meaning, 1509.

INTERSTATE COMMERCE,
See CARRIERS; MONOPOLIES; RESTRAINT OF TRADE.
acceptance of rate by commission as determining reasonableness, 3233n.
act as declarative of public policy, 651.
contract between shipper and third person in violation of act, 1085n.
definition, 914, 914n.
federal regulation of shipments of live stock, 3298.
mistake in charging rate lower than that allowed by act, 3247.
monopoly as restraint, 912n.
police power of congress, 2780.
prohibitions of act concerning passes, 3326.
reception of freight by connecting carrier during strike, 1913.
refusal of carrier to transport liquor into dry territory, 3175n.

[References are to Sections.—Vols. 1, §§ 1-637; 2, §§ 645-1846; 3, §§ 1855-2807; 4, §§ 2830-3919; 5, §§ 3930-5117; 6, §§ 5125-6299.]

INTERSTATE COMMERCE—*Continued.*
Sherman law as applying only to interstate commerce, 914.
state antitrust acts, 907.
statute forbidding limitation of carrier's liability, 3207n.
temporary stoppage in transitu as not changing character, 915n.

INTERURBAN RAILROADS,
See CARRIERS; RAILROADS; STREET RAILROADS.
manner of fixing rates, 3316.
when one is passenger, 3309n.

INTIMIDATION,
See DURESS; LABOR UNIONS; THREATS; UNDUE INFLUENCE.
employés by labor union, 2697.
physical intimidation interfering with contract, 2694.
picketing by labor union, 2697, 2700.
preventing persons working in or about mines, 2702.
to procure withdrawal of another's customers, 2691.

INTOXICATING LIQUORS,
See DRUNKEN PERSONS; LIQUOR DEALERS' BONDS.
accord and satisfaction, 2071.
amount of tax as element of insured's damage, 4338.
assignment of license as collateral security, 3038.
carrier not liable where goods seized by state, 3191.
combination of brewers, 912.
condition in deed forbidding use of premises for sale, 803, 3876.
continuation of license, 2795.
contract by saloonkeeper violating city excise law, 1066n.
contracts in restraint of trade, 875, 875n.
in violation of liquor laws, 688-690.
covenant in lease forbidding sale on premises, 4562.
to sell particular brand of beer on leased premises, 4562.
effect of local option act on powers of municipality, 601n.
impairment of contract, 2720, 2720n, 2721, 2732, 2744.
impossibility of performance of lease caused by subsequent law, 1901n.
increasing fee for license, 2795.
indivisible consideration for note for liquors sold on Sunday, 248.
illegal contract where part of services rendered in unlawful sale, 1076n.
infant can not appoint agent to buy beer, 288n.
injunction against sale breaching covenant in lease, 2532.
against transportation into dry territory, 2569.
insurance, 1084, 4022n, 4028, 4028n.
kept for unlawful sale as property, 267n.
knowledge of seller of buyer's unlawful intent, 689.
lease when sale of liquors rendered unlawful after execution, 685.
liability of saloon keeper for losses at gaming, 1020n.
license as mere temporary permit, 2795.
as not contract or property, 2795.
local option divests municipality of power to license, 601n.
mode of attacking sale without license, 267n.
modification of license, 2795.
monopoly in traffic created by public authority, 889n.
municipal license, 2795.
new promise to pay for liquors after repeal of law violated, 686n.
payment when illegally sold on Sunday, 688.
police power, 2776, 2778, 2793, 2795.
purchase may make one guest at inn, 3113.
of consent to issuance of certificate authorizing sale, 714, 714n.

[References are to Sections.—Vols. 1, §§ 1–637; 2, §§ 645–1846; 3, §§ 1855–2807; 4, §§ 2830–3919; 5, §§ 3930–5117; 6, §§ 5125–6299.]

INTOXICATING LIQUORS—*Continued.*
recovery for sale to habitual drunkard, 446n.
of license money after vote by city against sale, 1386n.
of money loaned to firm, 1085n.
of price by unlicensed dealer, 686n, 690.
of property conveyed in payment, 1097.
lost at gaming where loser made drunk, 1019n.
refusal of carrier to transport into dry territory, 3175n.
revocation of license, 2795.
right of corporation to manufacture and sell to enter into contract of guaranty, 540.
sale of liquor to be used in brothel, 738n.
of saloon to infant as not benficial, 287n, 301n.
vested right as not conferred by license, 2795.
what law governs sales, 1161, 1162.

IN TRANSITU,
See STOPPAGE IN TRANSITU.

INVALID CONSIDERATION,
See ILLEGAL CONSIDERATION.

INVALID CONTRACTS,
See ILLEGAL CONTRACTS; MONOPOLIES; RESTRAINT OF TRADE.

INVASION,
See INSURRECTION; RIOT; WAR.
causing loss of insured property, 4224.
definition, 4224.
distinguished from civil commotion, 4224.

INVENTION,
See PATENTS.
assignability of contract with corporation to exploit invention, 1436n.
sale of interest as not within statute of frauds, 1292.

INVOLUNTARY ASSIGNMENTS,
See ASSIGNMENT FOR BENEFIT OF CREDITORS; BANKRUPTCY; INSOLVENCY.
distinguished from voluntary assignments, 1164n, 1169.
what law governs, 1167, 1168.

INVOLUNTARY DEPOSITS,
See BAILMENTS.

INVOLUNTARY PAYMENT,
See DURESS; IMPLIED CONTRACTS; PAYMENT; THREATS; UNDUE INFLUENCE.
definition, 1382, 1384, 1387.
recovery, 1382-1390.

INVOLUNTARY SALES,
See ATTACHMENT; CHATTEL MORTGAGES; EXECUTION ON JUDGMENT; JUDICIAL SALES; LIENS; MECHANICS' LIENS; MORTGAGES.

IRREDEEMABLE BONDS,
See BONDS; CORPORATE BONDS.
defined, 3584.

[References are to Sections.—Vols. 1, §§ 1–637; 2, §§ 645–1846; 3, §§ 1855–2807; 4, §§ 2830–3919; 5, §§ 3930–5117; 6, §§ 5125–6299.]

IRREGULAR INDORSER,
See BILLS AND NOTES.
definition, 3396.

IRREPARABLE INJURY,
See INJUNCTION.
definition, 2489.

IRRESISTIBLE FORCE,
See ACT OF GOD; BREACH; PERFORMANCE.

IRRIGATION,
See WATERS AND WATERCOURSES.
company can not disable itself to perform public duties, 575n.
complaint for injunction against breach of contract, 2567.
corporation as public service corporation, 570n.
injunction against breach of contract to furnish water, 2567.
right of one company to require another to enlarge ditches, 579.
showing for injunction against breach of contract, 2567.
use of works by rival company, 579.

ISSUE,
See DEEDS AND CONVEYANCES.
word of purchase and not of limitation, 3869.

ISSUES, PROOF AND VARIANCE,
See BURDEN OF PROOF; EVIDENCE; PLEADING; PRESUMPTIONS; TRIAL.
action by mortgagee for conversion of chattels, 2201.
by pledgee of collateral security notes, 2191n.
by pledgor for conversion of commercial paper, 2191.
of fraud, 88.
answer admitting nonperformance under modifications, 2099.
assets of estate when administrator has executed note, 521n.
bail bonds in criminal actions, 3533.
bona fide character of plaintiff in suit on town bonds fraudulently issued, 619n.
breach of covenant against incumbrances, 2249.
cancelation, 2456.
consideration for written contract, 247.
contract of assignment, 1464.
damages from breach of corporation's contract to issue stock, 2216.
date of contract claimed to be impaired, 2722.
defense of laches to specific performance, 2328.
difficulty of proving damages not bar to recovery, 2130.
failure to prove bad character of breach of marriage promise plaintiff, 2198.
good faith of offer of marriage after breach of promise, 2199.
illegality of claim against bankrupt, 1991.
injunction, 2505, 2507, 2600.
insurable interest in life, 4078.
liability of married woman not presumed, 429.
liquidated damages enforcible without proof of actual damages, 2128.
performance by party bound to perform condition precedent, 1553.
seeking specific performance, 2331.
of conditions precedent to action for breach, 2098.
plea of payment, 1925n.
proof of change in place of performance, 2099.
of extension of time, 2099.
of negligence in loss in mails of letter or package, 3122.

[References are to Sections.—Vols. 1, §§ 1–637; 2, §§ 645–1846; 3, §§ 1857–2807; 4, §§ 2830–3919; 5, §§ 3930–5117; 6, §§ 5125–6299.]

ISSUES, PROOF AND VARIANCE—*Continued.*
of submission in action to enforce award, 2982.
required to rebut presumption of undue influence, 156.
when note signed in name of individual partner, 3372.
recovery for necessaries furnished infant, 295, 301, 301n.
reformation of contract, 2377, 2392.
relation of principal and agent between husband and wife, 417.
rescission, 2456.
special damages must be proved, 2123.
specific performance, 2289, 2356.
of contract to make will, 2325.
statutory bonds, 3502.
substantial performance of building contract, 3694.
variance between consideration and debt in chattel mortgage, 4805.
between map and actual survey of land, 3863.
between note and mortgage of real property, 4622.
and pleading in foreclosure, 4620.
between signature and name of vendor in deed, 3843.
between terms of bid and acceptance, 3636.
waiver of conditions precedent to action for breach, 2098.
of performance inadmissible under plaintiff's petition, 2107.

J

JAILS,
See Convicts; Prisons.
bonds to erect or repair, 3561.

JEST,
offer and acceptance in jest, 27, 27n.

JETTISON,
See Marine Insurance.

JEWELRY,
as baggage, 3335n, 3336, 3336n.
covered by marine policy, 4432.
recovery when exchanged for poker chips, 1020.

JOINT AND SEVERAL CONTRACTS,
See Guaranty and Suretyship.
accord and satisfaction, 2079, 2081, 2082, 2082n.
actions on joint and several contracts, 1495.
contracts, 1492, 1493.
administration bond, 3536.
agreement of corporate stockholders as several contract, 1474.
with obligors to sue joint obligor first, 1484n.
ambiguous contract, 1476, 1478.
"and every of them," 1472n.
bill or note payable to several jointly, 3373.
building contracts, 3668.
common-law rule as to parties defendant, 1492.
composition or compromise by one or more joint debtors, 2064.
connecting carriers, 3284.
contribution among debtors, in general, 1490, 1490n.
among sureties, 1491, 1491n.
covenant not to sue joint debtor, 1485.
definition of joint contract, 1470.
delivery to joint purchaser as compliance with statute of frauds, 1336, 1336n.
different remedies against parties, 1495n.
effect of death of joint contractor at law, 1486.
in equity, 1487.

[References are to Sections.—Vols. 1, §§ 1–637; 2, §§ 645–1846; 3, §§ 1855–2807; 4, §§ 2830–3919; 5, §§ 3930–5117; 6, §§ 5125–6299.]

JOINT AND SEVERAL CONTRACTS—*Continued.*
surety, 1488, 1489.
election as to nature of contract, 1471, 1495n.
as to obligor to be sued, 1495n.
entireness of consideration as important, 1478.
examples of joint and several contracts, 1475.
contracts, 1472, 1473.
of several contracts, 1474.
failure of joint obligor to plead in abatement, 1479.
form of promise as test, 1477.
husband and wife as joint debtors, 1473.
"I hereby bind myself," 1475.
infant obligor, 1481n, 1482n, 1495n.
intention as to nature of contract, 1476.
in release of joint debtor, 1483.
interest of parties as test, 1478.
"I promise," 1475, 1475n.
joinder of principal in suit against surety, 1495n.
of surety in suit against principal, 1476.
joint agreement invalid as to all, invalid as to each, 1473.
as to one, joint as to all, 1495n.
contract as entirety, 1486.
mortgages, 4673.
judgments on joint contracts, 1493, 1494.
liability of joint obligors, 1479.
literal interpretation as subordinate to intention, 1476.
merger of entire cause of action in judgment, 1494.
nature of consideration as important, 1478.
obligation of separate insurance companies to rebuild, 4326.
obligor discharged in bankruptcy, 1495n.
"ourselves, our heirs," 1472n.
parties to action, 1476, 1492, 1494n, 1495.
to transfer of joint negotiable instrument, 3425.
partnership obligation, 1473, 4933.
payment by joint debtor of pro rata share, 1484.
plea of infancy, coverture or discharge in bankruptcy, 1493.
presumption of joint character of obligation or right, 1472, 1472n, 1474, 2081.
principal and surety as jointly liable, 1475.
receipt to joint debtor, 1484, 2082.
release of joint debtor, 1482, 1485, 2064, 2082, 2082n.
remedy of joint debtor discharged by accord and satisfaction, 2082.
released, 2064n.
on breach of covenant not to sue joint debtor, 1485.
"respectively," 1472n.
rights of parties, 1471.
sales, 4997.
satisfaction of judgment against one joint tort feasor, 1484.
settlement with one joint debtor, 1484, 2064.
several as to one, several as to all, 1495n.
"several contract" as antonym of "joint obligation," 1470.
several note, defined, 3393.
solidary obligation, 1470.
statute of limitations, 1498.
statutory provisions, in general, 1496, 1497.
submission of joint claims to arbitration, 2944.
subscription contracts, 1480, 1481.
suit against one cosurety, 1495n.
technical release of joint debtor under seal, 1482, 2064, 2064n.
"the directors promise," 1472.
"the plaintiffs are to pay," 1472.
"to be levied of our several goods," 1472n.

[References are to Sections.—Vols. 1, §§ 1–637; 2, §§ 645–1846; 3, §§ 1855–2807; 4, §§ 2830–3919; 5, §§ 3930–5117; 6, §§ 5125–6299.]

JOINT AND SEVERAL CONTRACTS—*Continued.*
to whom presentment of note should be made, 3467.
"we bind ourselves," 1476.
"we bind ourselves and each of our heirs," 1472n.
"we hereby guarantee," 1472.
"we jointly and severally promise," 1475.
"we or either of us," 1475.
"we promise," 1472.
"we promise each to pay," 1474n.
"we severally bind ourselves, our heirs," 1473.
"we will undertake," 1472.
when contract joint and when several, 1470, 1471.
covenant joint, 1478.
note joint and when several, 3393.
who may assign joint mortgage, 4730.
words evidencing joint nature, 1472.

JOINT OWNERS,
pledge of property, 3035n.

JOINT TENANCY,
See TENANCY IN COMMON.
conspiracy to defraud cotenant, 659.
contribution among cotenants, 1394n.
distinguished from partnership, 481n.
questions of partition as subject to arbitration, 2943.
submission to arbitration by cotenant, 2944.
transfer between tenants as not breach of insurance condition, 4269.

JOINT TORT FEASORS,
See TORTS.
contribution, 1394, 1394n.
covenant not to sue one of several, 1485n, 2064, 2064n.
injunction against parties residing in different counties, 2588.
release of one of several, 2064, 2064n.
satisfaction of judgment against one of several, 1484.

JUDGES,
See BRIBERY; COURTS; OFFICERS.
competency as arbitrator, 2950.
dissolution of law partnership by election of member as judge, 4952.
impairment of contract, 2726.
release of sureties on debtor's bond by drunkenness of judge, 1916.
right of judge to appoint himself arbitrator, 2950n.

JUDGMENT,
See APPEAL; COSTS; COURTS; EQUITY; EXECUTION ON JUDGMENT; TRIAL.
abandonment by submission to arbitration, 2948.
abolition of lien, 2747.
action as maintainable whether judgment foreign or domestic, 1986.
agreement in submission for entry of judgment on award, 2945.
to forbear enforcement as sufficient consideration, 235, 235n.
as not contract, 2747.
of higher nature than cause of action, 2087.
assignee's right to collateral, 1455.
assignment carries debt which forms basis, 1455n.
of judgment on mortgage as assignment of mortgage, 4726.
bill to stay proceedings after judgment, 2507.
change in law as regards priority of lien, 2746.
in rate of interest, 2747.

[References are to Sections.—Vols. 1, §§ 1-637; 2, §§ 645-1846; 3, §§ 1855-2807; 4, §§ 2830-3919; 5, §§ 3930-5117; 6, §§ 5125-6299.]

JUDGMENT—*Continued.*
chief characteristics of obligation, 17.
compromise by municipality, 609n.
conditions essential to render matter res adjudicata, 1985n.
confession by married women, 404.
for amount greater than that secured by mortgage, 4623.
in fraud of creditors, 662.
when consideration is money won at gambling, 1016.
consent by executor or administrator, 516.
contribution among codefendants, 1490.
creditor of city entitled to have judgment included in tax roll, 630.
damages as waiver of specific performance, 2313.
debt of record, 16, 200, 1986, 2747.
default against accommodation indorser, 2525.
obtained by fraud, 2507.
defect in parties to action as not ground for injunction, 2506.
in pleading as not ground for injunction, 2506.
discharge by accord and satisfaction, 2073n.
of right of action, 2055, 2087.
disclosure by seller of facts affecting value, 128n.
domestic judgment as conclusive between parties, 2502.
effect of tender on judgment lien, 1975.
enforcement, 17, 1986.
of award by entry of judgment, 2982.
error or irregularity as ground for injunction, 2506.
estoppel by judgment, in general, 1926, 1985n, 2087.
of married woman by judgment, 425.
of town, 609n.
eviction of tenant by holder of paramount title, 2240.
excess relief obtained through negligence, 2507.
extinguishment of right of action, 1856.
failure to make defense as ground for injunction, 2503.
fraud can not be set up at law, 2502.
fraudulent judgment as subject of injunction, 2497, 2502.
illegal number of jurymen, 2506.
impairment of contract, 2731, 2746, 2747, 2751, 2761.
inadequacy of pleadings as not reply to res adjudicata, 1985.
injunction against default judgment, 2506, 2507.
against judgment by confession, 2507.
against void judgment, 2505.
where defense not available, 2504.
where new trial warranted, 2506.
interest, 2747.
joint judgments, 1493, 1494, 1494n, 1495, 1497, 1497n.
judicial notice of judgment in another court, 1985.
laches of debtor in fraudulent judgment, 2502.
lien based on confession, 2747.
when entered on award, 2977.
limitation of action, 2661, 2743.
merger of contract in judgment, 17, 1985.
of one judgment in another, 1986.
mistake in calculating amount, 2506.
necessity of consideration, 200.
negligence in failing to make defense, 2503, 2507.
of attorney as not ground for injunction, 2859.
in failing to set up defense, 2507n.
of debtor in fraudulent judgment, 2502.
new promise to pay dormant judgment, 212.
note of third person given attorney as not satisfaction, 2079.
may be taken in payment, 2079n.
of seizure against carrier as bar to action by owner, 1896.
on award as bar to suit on bond, 2982.

[References are to Sections.—Vols. 1, §§ 1-637; 2, §§ 645-1846; 3, §§ 1855-2807; 4, §§ 2830-3919; 5, §§ 3930-5117; 6, §§ 5125-6299.]

JUDGMENT—*Continued.*
foreclosure of indemnity mortgage, 4645.
security for gambling debt, 1028.
partial assignment, 1443.
payment by executor or administrator, 518.
perjured testimony as not ground for injunction, 2507.
pledge, 3034.
pledgee's right to hold pledge until satisfaction, 3055.
power of treasurer of corporation to confess, 1743.
purchase price as waive of vendor's lien, 5069.
quasi contract, 2, 200, 1356.
record as conclusive proof, 17.
recovery must be on cause sued on, 2097.
right of creditor to enforce claim by money judgment, 1926.
of judgment creditor to redeem under chattel mortgage, 4844.
to execution as not bar to action on judgment, 1986.
services compelled by city officer under void judgment, 606.
statute providing for delay in execution, 2747.
statutes divesting lien or affecting priority, 2766.
sufficiency of evidence as not question in action to avoid, 2506.
trustee's right to bind estate by judgment bond for third person, 510a.
unjust judgment as subject of injunction, 2506.
waiver by creditor of right to enforce payment by money judgment, 1926.
of appeal by submission to arbitration, 2948.
want of jurisdiction of person as ground for injunction, 2505.
of proof as not reply to res adjudicata, 1985.
of service of process as ground for injunction, 2505.

JUDICIAL BONDS,
See Bonds.
administration bonds, 3535, 3536.
appeal bonds, 3530.
amount, 3531.
attachment bonds, 3525.
amount, 3526.
approval, 3527.
bail bonds in civil actions, 3532.
in criminal actions, 3533.
forthcoming bonds on attachments, 3528.
on executions, 3529.
guardians' bonds, 3537.
injunction bonds, 3534.
release of sureties by drunkenness of judge, 1916.

JUDICIAL NOTICE,
See Burden of Proof; Evidence; Presumptions.
authority of bank officers, 2885.
customs and usages, 1768, 1770, 1785, 1790, 1791, 1791n, 2920.
foreign laws, 113, 1203.
increase of risk under fire policy, 4248, 4279n.
judgment in another court, 1985.
meaning of "F. O. B." and "C. O. D.," 1665, 1825.

JUDICIAL PROCESS,
See Attachment; Execution on Judgment; Garnishment; Habeas Corpus; Injunction; Seizure.
against foreign sovereign, 264n.
amenability of interest of partner in firm property, 4891.
duress through abuse, 146, 146n.

[References are to Sections.—Vols. 1, §§ 1–637; 2, §§ 645–1846; 3, §§ 1855–2807; 4, §§ 2830–3919; 5, §§ 3930–5117; 6, §§ 5125–6299.]

JUDICIAL SALES,
See ATTACHMENT; EXECUTION ON JUDGMENT; EXECUTORS AND ADMINISTRATORS; GUARDIAN AND WARD; MORTGAGES; TAXATION.
agreement not to oppose confirmation, 714, 719.
as not within statute of frauds, 1264n, 1265, 1343.
breach of insurance condition, 4271, 4271n.
combination of bidders, 761.
corporate property as subject, 547, 547n.
franchise to be corporation as not subject, 547, 576, 577.
manner of assigning certificate of purchase, 1442.
purchase as equitable mortgage, 4658.
of trust property by trustee, 507, 507n.
what law governs liability of property, 1147n.
withdrawal of property, 58n.

JURISDICTION,
See COURTS.
agreements ousting jurisdiction, 725-730.

JURY,
See QUESTIONS OF FACT.
illegal number as not ground for enjoining judgment, 2506.
withdrawal of exemption from service, 2770.

JUSTICES OF THE PEACE,
See COURTS.
contract concerning fees, 713.
jurisdiction to take acknowledgment, 3904.
liability of surety on appeal bond under Bankruptcy Act, § 16, 1998.

K

KEELEY CURE,
as not treatment for disease within life policy, 4376.

KETTLES,
as fixtures, 4689n.

KNOWLEDGE,
See CANCELATION; FRAUDULENT REPRESENTATIONS; MISREPRESENTATIONS; MISTAKE; NOTICE; REFORMATION; REPRESENTATIONS; RESCISSION.
agent as imputed to principal, 462n.
age of infant misrepresenting same, 316, 316n.
application of maxim ignorantia juris neminem excusat, 1392.
attorney at law, 2861.
bond holders of municipality's power of issuance, 618.
breach of marriage promise defendant that he had loathsome disease, 2198.
burden of proving ignorance of general custom, 1793.
carrier of destruction of goods by fire, 3217.
that delay would defeat purpose of shipment, 3196.
goods refused are for sale at destination, 2165.
correction of mistake in contract by other party, 64.
culpable ignorance as offensive in equity as in law, 2644, 2644n.
customs and usages, 1682, 1696-1703, 1762, 1765, 1772, 1794, 1801, 1805, 4387.
debtor transferring bank notes of bank's insolvency, 1934.
doubt should result in inquiry, 2644n.
duress practiced on other party, 148, 148n.
duty of insured to read life policy, 4359, 4359n.
to impart knowledge of fact, 122.
to read contract before signing, 2306.

[References are to Sections.—Vols. 1, §§ 1-637; 2, §§ 645-1846; 3, §§ 1855-2807; 4, §§ 2830-3919; 5, §§ 3930-5117; 6, §§ 5125-6299.]

KNOWLEDGE—*Continued.*
effect of ignorance of fact on running of limitations, 2667.
element of fraud, 88.
of laches, 2431.
of waiver, 1888, 2050, 2051, 3706, 4176.
essential to adoption by corporation of promoter's contracts, 532n.
to ratification, 455, 455n, 2018, 2433.
estoppel to deny knowledge of contents of contract signed, 2306.
failure to make defense due to ignorance, 2503.
good faith of party ignorant of public service corporation's powers, 574.
goods sold conditionally to be used for unlawful purpose, 738, 738n.
grantee of incumbrance, 3885.
ignorance as ground for reformation, 2365n, 2369, 2371.
as to legal effect of transaction, 113n, 2369.
in trustee as not excused by good faith, 511.
of captain of insured vessel in making departure from route, 4452.
of counterfeit character of money transferred as payment, 1935.
of creditor accepting bank notes of bank's insolvency, 1934.
of English language by party to contract, 109n, 2295.
of fact as avoiding ratification, 332.
due to negligence, 110, 2367, 2431, 2644, 2644n.
that other party was under influence of opiates, 448.
of law as not avoiding ratification of infant's contract, 332, 332n.
causing mistake as to rights in subject-matter, 114.
of legal effect of words used, 2367.
of mortgagor's insanity, 2538.
of other party of adjudication of insanity, 368n.
of rights due to fraud, 2433.
illiteracy as cause of mistake of fact, 109n.
as defense to specific performance, 2306n.
as ground for cancelation, 109n.
illness or physical defects by party contracting to marry, 1906, 1906n.
imputation of knowledge as to receiver's power to contract, 528.
of notice of limitations on city's indebtedness, 620.
to parties dealing with public service corporation, 573.
independent knowledge of facts misrepresented, 2307.
inquiry when other party required to reveal, 2644n.
insanity by other party, 370, 379, 379n, 380.
insured of unseaworthiness of vessel, 4447, 4447n.
insurer of intention to violate blockade, 4469.
intoxicated condition of other party, 443.
limitations upon agent's authority, 454, 463, 464n, 602.
liquor seller that dealer intends to violate law, 688, 689.
means of knowledge as knowledge, 2667.
measure of knowledge of fact which law imputes, 2644n.
misrepresentation of matter of law, 85.
money loaned to be used in gambling, 1085.
of existence of inconsistent remedies as necessary to election, 2097.
extraneous circumstances not chargeable to one dealing with public service corporation, 574.
offeree of withdrawal of offer, 44n.
offer of acceptance, 43.
of reward, 51, 51n.
of incompetency of arbitrator, 2950.
parol evidence of grantee's knowledge of mistake in deed, 2256.
passenger of limitations on back of ticket, 3318.
payment by surety through ignorance of fact, 3980.
powers of municipal agent as chargeable to other party, 602, 602n.
presumption that shipper knew terms limiting carrier's liability, 3211.
purchaser of school district bonds chargeable with knowledge, 619n.
release procured through ignorance of law, 2066.
reliance on statement known to be false, 90, 90n.

[References are to Sections.—Vols. 1, §§ 1–637; 2, §§ 645–1846; 3, §§ 1855–2807; 4, §§ 2830–3919; 5, §§ 3930–5117; 6, §§ 5125–6299.]

KNOWLEDGE—*Continued.*
rescission of lease executed in ignorance of ordinance, 113.
revocation of offer, 33, 34.
right to rely on performance of duty until knowledge to contrary, 2151.
specific performance against grantee with notice, 2288n.
that agent is acting for undisclosed principal, 468.
ultra vires nature of contract by other party, 544n.
usury in contract as precluding recovery, 965.

L

LABEL,
sale of goods in violation of statute, 674.

LABOR,
See Building, Construction and Working Contracts; Labor Unions; Master and Servant; Sunday Contracts; Work and Labor.

LABORERS' LIENS,
See Mechanics' Liens.

LABOR UNIONS,
See Interference by Third Persons; Master and Servant; Monopolies; Restraint of Trade.
advertising strike after same is ended, 2520.
application of state antitrust acts, 917.
argument and persuasion to join union, 2703.
attempt to establish "closed shop," 2695n.
binding force of constitution and by-laws, 885.
blacklist, 2699.
boycott, 2694, 2695, 2698.
closed shop engagement by employer, 884.
combination depriving one of right to work in entire city, 2695.
employing threats or intimidation, 2695.
or conspiracy to interfere with contracts, 2695.
to raise wages, 2695.
to shorten day, 2695.
with lawful object and using lawful means, 2695.
contracts with employer, 884.
discharge for true statement that employé is labor agitator, 2699.
discrimination by municipality in favor of union labor, 609.
"general strike" in strike clause, 1913n.
inducement of members to abide by organization, 2694.
inducing apprentice to violate contract not to join union, 2700.
influencing persons not to take places of former employés, 2511.
injunction against boycott under Sherman law, 912n.
against breach of contract to employ only union labor, 2514.
against strike, 884, 2514.
intimidation of employés, 1913, 2697.
legality, 882.
limitation on what may be done by union, 883.
officers of union as proper defendants to injunction, 2593.
peaceful persuasion of employés to quit work, 2695.
procuring discharge of employé for justifiable cause, 2695.
of workmen for refusal to join union, 2695.
provision in contract against non-performance on account of strike, 1913.
publication of unfair list, 2694n.
recovery of money paid to union to avoid boycott, 1385.
refusal to work where employers are on unfair list, 2694.
right to organize as not conferring special privileges, 883.
secondary boycott, 2694.
statutory protection of right to join union, 2786.

[References are to Sections.—Vols. 1, §§ 1–637; 2, §§ 645–1846; 3, §§ 1855–2807; 4, §§ 2830–3919; 5, §§ 3930–5117; 6, §§ 5125–6299.]

LABOR UNIONS—*Continued.*
strike as excuse for failure to perform, 1913, 1913n.
"strike" clause in carrier's contract, 1835.
strike in breach of contract, 886.
suit by member discharged at union's instance, 1107n.
unauthorized conduct of servants of central labor union, 2695.
violence by strikers, 1913.

LACE,
as personal baggage, 3335n.

LACHES,
See DELAY; DILIGENCE; LAPSE OF TIME; LIMITATION OF ACTIONS.
acquiescence, 2337, 2431.
against public, 2652, 2652n.
application of statute of limitations, 2648, 2648n.
appreciation in value during delay, 2342.
as evidence of acquiescence, 2641.
inferior form of acquiescence, 2641.
not mere matter of time, 2650n.
ratification of mistake, 111.
basis for finding of prejudice, 2651, 2651n.
change in position not affecting substantial rights, 2431.
in value of property during delay, 2336.
concurrent disabilities, 329n, 340, 340n.
debtor in fraudulent judgment, 2502.
defense to action on contract in restraint of trade, 858.
to cancelation, 2431.
to reformation, 2379, 2385.
of mortgage, 4637.
to rescission, 2431.
to specific performance, 2286n, 2330, 2335.
to suit to set aside award, 2979.
definition, 2640n, 2641, 2641n.
delay greater than limitations, 340, 2648.
induced by hope of settlement, 2342.
less than limitations, 330, 330n, 2431.
occasioned by continued duress, 2432.
demurrer in injunction, 2598.
in specific performance, 2355.
disaffirmance of infant's contract, 329, 329n, 330, 340.
discountenanced, 2640n.
distinguished from acquiescence and mere delay, 2641.
doctrine presumes lapse of time destroys evidence, 2650n.
effect of holder's delay on indorser's liability, 3452.
element of delay, 2642, 2642n, 2649.
of prejudice, 2650, 2650n.
enforcement of restrictive covenant, 2528.
equitable relief awarded to vigilant only, 2640.
estoppel to plead infancy, 268.
excuses for delay, 2643-2647.
extensive improvements as basis of prejudice, 2651.
extinguishes right of action resulting from breach of contract, 1856.
imputation to sovereignty, 2652, 2652n.
inexcusable or unreasonable delay, 2641, 2641n.
inference as created by long delay, 2650.
injunction, 2535, 2590, 2605.
against unconstitutional debt by city, 2577.
for failure to make defense at law, 2503.
insured in proceeding against assignee, 4365n.
knowledge as element, 2431.
loss of evidence, 2335, 2335n, 2650n, 2651, 2651n.

[References are to Sections.—Vols. 1, §§ 1–637; 2, §§ 645–1846; 3, §§ 1855–2807; 4, §§ 2830–3919; 5, §§ 3930–5117; 6, §§ 5125–6299.]

LACHES—*Continued.*
of right of equity of redemption, 4710.
market fluctuation in value as basis of prejudice, 2651.
measure of knowledge of fact which law imputes, 2644n.
nondiscovery of fraud, 2433.
objection by demurrer, 2391.
of attorney as laches of client, 2859.
ordinary effect of long delay may be nullified, 2643.
parties estopped, 2431.
pleading defense, 2653, 2653n.
plea in suit for reformation, 2390.
precluding relief from ultra vires contract, 563.
prejudice as presumed from long delay, 2650.
presumption as created by long delay, 2650.
of payment, 1931.
of settlement, 2088.
proof on defense to specific performance, 2328.
rendered uncertain, 2335.
ratification by drunken person, 444.
recovery of money paid under mistake of fact, 1390n.
rescission by railroad of ultra vires lease, 583, 583n.
rights of third parties intervening during delay, 2335.
salient facts of doctrine, 2654.
stockholder in complaining of disposition of entire property, 583n.
taxpayer seeking relief from tax in aid of railroad, 2562.

LAKES,
See Deeds and Conveyances; Navigable Waters; Waters and Watercourses.
as boundaries, 3862.
title to beds, 3862.

LAND COMPANY,
See Corporations.
power to acquire stock of railroad company, 542, 542n.
to aid in development of minerals and to build hotel, 542n.
railroad, 542n.
to contract for bridge, 542n.
to donate lots for school, 542n.

LANDLORD AND BOARDER,
See Board and Lodging.

LANDLORD AND TENANT,
See Covenants and Conditions; Leases; Rent; Rent Insurance.
absence of fire escape required by law, 1067.
acceptance of rent after majority as ratification of contract, 327.
action against one causing abandonment by tenant, 1410n.
aggravation of damages for eviction, 2239.
agreement not constituting partnership, 478.
application to rent of proceeds of mortgaged crop, 2201.
breach of covenant to repair, 2235, 2235n.
of landlord's covenant for quiet enjoyment, 2239.
counsel fees in defense of eviction, 2240.
covenants restricting use of premises, 4562.
criminal liability for enticing renter or cropper, 2702.
customs and usages, 1777.
damages for eviction, 2239, 2239n-2240, 2241.
denial of landlord's title by infant sued in ejectment, 303n.
destruction of buildings before time for exercise of purchase option, 1918.

[References are to Sections.—Vols. 1, §§ 1–637; 2, §§ 645–1846; 3, §§ 1855–2807; 4, §§ 2830–3919; 5, §§ 3930–5117; 6, §§ 5125–6299.]

LANDLORD AND TENANT—*Continued.*
distress by one railroad against another, 583.
for rent due in foreign state, 1201.
duty of evicted tenant to mitigate damages, 2240.
to mitigate damages from lack of repairs, 2152.
effect of destruction of building on obligation to pay rent, 1911.
eviction by holder of paramount title, 2240.
evidence to prove value of premises to evicted tenant, 2240.
existence of relation as necessary to action for use and occupation, 1397n.
between railroads, 583.
expense and loss incident to removal after eviction, 2239, 2240.
failure to take out insurance, 2237, 2237n.
impairment of contract, 2767.
implied covenants, 4555.
relation, 1397.
imposition of penalty on tenant as not impairment of contract, 2767.
inclusion in mortgage of crops raised by tenant, 4782n.
injunction against violation of restriction, 2529
interference by third person with contract, 2689.
interruption of established business by eviction, 2240.
liability of disaffirming infant for rents and profits, 354.
of guarantor of rent under Bankruptcy Act, § 16, 1998.
loss of bargain upon eviction, 2239.
of profits by eviction, 2239, 2241.
of trade from landlord's failure to repair, 2235.
merger of right to recover rent, 1985.
necessity of agreement to create relation, 4525.
of retaining possession until actual eviction, 4560.
occupancy according to agreement refused, 2240.
oral agreement giving tenant right to remove buildings erected, 1259.
particular loss from breach of contract by landlord, 2240.
payment of mesne profits to holder of paramount title, 2240.
profits prevented by eviction, 2240, 2241.
promise of third party to pay rent as within statute of frauds, 1238n.
provability in bankruptcy of penalty for double rent, 1992.
proximate consequences of eviction, 2240.
recovery by cotenant letting apartments for prostitution, 740.
"rental value," 2239.
right of surety to require landlord to distrain, 3986n.
survival of ground rent covenant, 1907.
tenancy at sufferance, 4587.
at will, 4581.
from month to month, 4586.
from year to year, 4583.
"value of the use," 2239.

LANDSLIDE,
as act of God, 3186.

LAND WARRANT,
See Public Lands.
patent issued to assignee as evidence of regularity of assignment, 1464.
presumption of assignment from lapse of time, 1464.
transfer as creating equitable mortgage, 4660.

LANGUAGE,
See Definitions; Interpretation and Construction; Words and Phrases.

LAPSE OF TIME,
See Delay; Extension of Time; Laches; Limitation of Actions; Time.
affirmance of deed of infant, 3816.

[References are to Sections.—Vols. 1, §§ 1–637; 2, §§ 645–1846; 3, §§ 1855–2807; 4, §§ 2830–3919; 5, §§ 3930–5117; 6, §§ 5125–6299.]

LAPSE OF TIME—*Continued.*
discharge of right of action, 2055, 2088.
during which offer good, 35.
lapse of 20 years as operating absolute rule of repose, 2650n.
presumption of assignment of land warrant, 1464.
ratification of award, 2974.
reformation of contract, 2385.
specific performance, 2342.
termination of agent's authority, 460.
when not defense to specific performance, 2335.

LARCENY,
See CRIMINAL LAW; EMBEZZLEMENT; ROBBERY.
assumpsit against thief, 1400.
conversion or theft by bailment, 1400n.
from bailee, 2190, 3006, 3026, 3075.
carrier, 3190, 3213.
warehouseman, 3100.
loss of insured property, 4225.
of liquor kept in violation of law, 267n.

LATENT AMBIGUITY,
See AMBIGUITY; CERTAINTY; INTERPRETATION AND CONSTRUCTION; PAROL EVIDENCE.
definition, 1656.
distinguished from patent ambiguity, 1657, 1657n.

LATENT DEFECTS,
See INHERENT DEFECTS.
acceptance under building contract as not waiver, 3701, 3705, 3706.
as not rendering vessel unseaworthy, 4443n.
binding effect of certificate of architect, 3709.
definition, 128n.
effect of latent defects in soil on obligation of building contractor, 1908.
in vessel as discharging insurer, 4447.

LAUNDRY,
as not trade or manufacture within insurance policy, 4278.

LAW AND EQUITY,
See COURTS; ELECTION OF REMEDIES; EQUITY; REMEDIES.
concurrent jurisdiction to exclude instrument obtained by fraud, 76.
co-ordinate tribunals, 2497.
denial of relief to persons in pari delicto, 92, 92n.
equity has no control over court of law, 2497.
may have jurisdiction over litigants at law, 2497.
relief against penalties and forfeitures, 1559.

LAW MERCHANT,
See BILLS AND NOTES.
meaning, 3355.

LAY DAYS,
See CHARTER PARTY; DEMURRAGE; SHIPPING.
computation of time for loading vessel, 3243.

LEASES,
See COVENANTS AND CONDITIONS; LANDLORD AND TENANT; RENT; RENT INSURANCE.
abrogation by new lease, 1865n.

[References are to Sections.—Vols. 1, §§ 1-637; 2, §§ 645-1846; 3, §§ 1855-2807; 4, §§ 2830-3919; 5, §§ 3930-5117; 6, §§ 5125-6299.]

LEASES—*Continued.*
absence of fire escape required by law, 1067.
acknowledgment and attestation, 4536.
"agreed to let," 4527n.
agreement that lessor should attend to insurance for lessee, 2237.
to execute lease, 2219n, 4550.
alteration of partially executed lease, 2015n.
application of doctrine of caveat emptor, 130.
of principle of practical construction, 1540.
as not creating partnership relation, 478.
incumbrance within clause in insurance policy, 4253.
assignment, 1448, 4570-4575.
as not discharge of surety, 3952.
of illegal lease, 4547.
at will, 4531.
avoidance for illegal use of premises, 4547.
of lease made by infant, 337, 4545.
bet as to lease on certain property as gaming, 1011.
breach of agreement to lease by intended lessee, 2233.
to lease by owner, 2232, 2236.
to make or assign lease, 2232.
of covenant against incumbrance, 2248.
for quiet enjoyment, 2232.
to pay taxes, 2238.
of insurance condition, 4275, 4276.
of lessor's covenant for quiet enjoyment, 2239.
by agent, 4535.
city of public property for private purposes, 609, 610, 610n, 611.
of unused public property, 608.
corporation of corporate property, 547, 547n.
guardian, 526, 4543.
of infant beyond term of guardianship, 313.
or to executor or administrator, 4546.
or to married woman, 4541.
trustee, 510a, 510a-n.
capacity of parties, 4540.
city-lessor governed by same obligations as other lessors, 609n.
collateral parol agreement as lease, 4549.
collection of insurance by lessee, 2237.
computation of time, 1550.
conditions against subletting premises, 4575.
in lease against assignment and subletting, 4575.
conflict between written and printed portion, 4533.
consideration, 4530.
construction and effect of covenants, 4556.
as a whole, 4533.
as for court, 4533.
contingent limitations, 4531.
continued possession by lessee under lease not expressing agreement, 2377.
contractual relation between parties, 4525.
conveyance of present interest and estate, 4525n.
covenants and conditions, 1448, 4555-4566.
as to sale of property, 4563.
discharged by exercise of compulsory power by railroad, 1901.
for insurance, 4564.
for quiet enjoyment, 4559, 4560.
for renewal, 4557, 4558.
for repairs, 4561, 4565.
in regard to buildings and improvements, 1561.
restricting use of premises, 4562.
to pay taxes, 4566.

[References are to Sections.—Vols. 1, §§ 1–637; 2, §§ 645–1846; 3, §§ 1855–2807; 4, §§ 2830–3919; 5, §§ 3930–5117; 6, §§ 5125–6299.]

LEASES—*Continued.*
to renew as running with land, 4557n.
to sell particular brand of beer on leased premises, 1420, 4562n.
creation of tenancy from year to year by holding over, 4585.
damages for breach of contract to lease, 4550n.
for lessor's failure to rebuild fence, 2235.
date of instrument, 4528.
deduction of taxes by lessee, 2756.
defective description, 2375.
defense of ultra vires by lessee of corporation, 558, 558n.
defined and distinguished, 4525.
delivery and acceptance, 4538.
"demise, grant and to farm let" as operative words, 4527.
description of premises, 4532.
destruction of buildings before time for exercise of purchase option, 1918.
determination of expiration by custom, 1777.
discharge of surety, 3952, 3952n.
distinction between extension and renewal, 4557.
between lease and agreement to lease, 4525, 4550.
distinguished from assignment, 1430n.
from license, 1844, 4526.
from other instruments, 4525, 4526.
duration, 4531.
duty of landlord to put tenant in possession, 4560.
of lessee to rebuild fence, 2235.
of lessor to place insurance when lessee does not, 2237.
of owner to mitigate damages for breach by intended lessee, 2233.
of tenant to restore altered building on expiration of lease, 4561n.
effect of destruction of building on obligation to pay rent, 1911.
of entry on premises without signing lease, 4535.
of fraud, 4548.
of lease signed but not acknowledged, 4536n.
of material alteration, 2014.
of reassignment, 4574.
of suspicion of illegal use of leased premises, 4547n.
enforcement of provision by party to be benefited, 1420.
entry under void parol lease as creating tenancy at will, 4581.
essentials of agreement to lease, 4550.
of assignment by lessee, 4572.
estate for years, 4580.
exclusion of lessee from possession, 2239.
of renter on shares from possession, 2234.
execution and signing, 4535.
on Sunday, 4528.
exercise of option for renewal, 4557.
expert testimony as to value of estate, 2232.
failure of lessee collecting insurance to covenant to rebuild, 2237.
to insure premises, 2237, 2237n.
of lessor to disclose concealed defects and dangers, 130, 130n.
to put lessee in possession, 2242.
to insure premises, 2237, 2237n.
to repair, 2235, 2235n.
formal requisites, 4527.
form of words required to create, 4527.
for years as chattel real, 4580.
general rules as to covenants, 4555.
holding over after termination, 4587.
house for brothel, 739, 740.
illegality as not defeating recovery of possession after expiration, 1071.
illegal leases, in general, 4547.
impairment of contract, 2767.

[References are to Sections.—Vols. 1, §§ 1-637; 2, §§ 645-1846; 3, §§ 1855-2807; 4, §§ 2830-3919; 5, §§ 3930-5117; 6, §§ 5125-6299.]

LEASES—*Continued.*
implied covenant on part of lessor to make repairs, 130, 130n.
ratification, 459.
warranty as to fitness of premises, 130, 130n.
imposition of penalty on tenant as not impairment of contract, 2767.
impossibility of performance caused by subsequent law, 1901n.
inadequacy of consideration, 4530.
inclusion of good will in lease of business, 4787.
in ignorance of passage of ordinance, 113.
injunction against abandonment of property, 2532.
against breach of covenant, 2532.
against impairment of enjoyment, 2532.
against subletting, 2532.
against unauthorized lease by corporation, 2550.
against violation of restriction, 2529.
by stockholder to prevent street railroad carrying out lease, 588n.
insurable interests of parties in property, 4062.
interruption of established business by eviction of lessee, 2240.
joinder of husband in lease by married woman, 407n.
joint lease by adjoining owners, 4540.
kinds of tenancy created, 4580-4587.
landlord and tenant relation under sale contract, 4525.
leasehold interest as breach of covenant against encumbrances, 3885.
liability of guarantor of rent under Bankruptcy Act, § 16, 1998.
of lessee for destruction of premises by fire, 4565n.
of lessee's surety for insurance by lessor, 2237.
of lessor for repairs, 130, 130n.
loan of insurance premiums by lessor, 2237.
loss of trade from lessor's failure to repair, 2235.
merger of right to recover rent, 1985.
mistake in description of land, 2368.
modification by court, 4648n.
of written lease, 1862.
monopolistic character of lessee as not defense to rent, 902.
necessity for statement of date of execution, 4528.
of signature, 4535.
that instrument should state definite time for termination, 4531.
notice of invalidity of municipality's lease, 602n.
of corporate powers and primary franchises by public service corporations, 576.
gas franchise or property, 576.
railroad franchise or property, 576, 583, 583n.
waterworks system by municipality, 608.
wires and property by telegraph company, 590.
operative words, 4527.
parol authorization of agent, 452.
evidence to clarify description, 4532.
to show consideration, 1643n.
partial disturbance of lessee's possession, 2243.
parties entitled to cancelation for duress, 2444.
in general, 4540.
partner's right to take or renew in own name, 490, 490n.
payment by lessee, 1930, 1930n.
pledge, 3034.
power of trustee to lease, 4544.
practical location of boundaries of premises, 4532.
presumption of date of delivery, 4528.
of undue influence in lease by ward to guardian, 150.
property covered, 4532.
provability of rent in bankruptcy, 1992, 1992n.
ratification by parol, 458n.
of infant's lease, 4545.

[References are to Sections.—Vols. 1, §§ 1–637; 2, §§ 645–1846; 3, §§ 1855–2807; 4, §§ 2830–3919; 5, §§ 3930–5117; 6, §§ 5125–6299.]

LEASES—*Continued.*
recording, 4539.
recovery of possession and damages by new lessee from former lessee, 2241.
reformation, 109, 109n, 2373, 2375, 2377, 2379.
refusal of tenant to accept renewal, 4558.
"rental value," 2239.
reservation of hunting privileges, 4529.
of right to sell leased premises, 4529n.
reservations and exceptions, 4529, 4534.
restrictive covenants, 4562.
resulting trust against partner in favor of copartners, 505n.
right of action on lessor's covenant to repair, 2235.
of husband to lease real estate of wife, 4542.
of lessor to prove contractor's lien against bankrupt lessee, 1992.
of one of several lessees to object to extension, 4558.
rights and liabilities of assignee, 1448, 4574.
seal, 4537.
sealing as part of execution, 4537.
specific performance of contract, 2315, 4550n.
indefinite as to term, 2291.
to build on leased land, 3757.
statute of frauds, 1212, 1270, 1275, 1278-1281, 1323, 1326, 4551, 4572n.
strict construction against lessor, 4533n.
subsequent insanity of lessor, 372.
survival of action for injury to person from breach of contract, 2113, 2113n.
of ground rent covenant, 1907.
suspicion that property will be used for illegal purpose, 4547n.
tenancy at sufferance, 4587.
at will, 4581, 4582.
from month to month, 4586.
from year to year, 4583-4585.
termination by bankruptcy, 1992, 1992n.
term where lease terminates on sale, 4580.
to or by infant, 303, 4545.
municipality beyond council's term of office, 603.
unforeseen event causing breach of agreement to lease, 2232.
use of technical words as not essential, 4525n.
of demise as not conclusive, 4525n.
validity of lease signed but not acknowledged, 4536n.
"value of the use," 2239.
verbal lease by husband and wife of wife's land, 4542.
surrender or transfer, 4572n.
voluntary creation of impossibility of performance, 2036, 2036n.
warranty deed as assignment of lease on premises, 4570.
when agreement to lease takes effect, 4550.
wrongful repudiation of one of several stipulations, 2032.

LEGALITY OF OBJECT,
See ILLEGAL CONTRACTS.
generally, 645-782.

LEGAL RIGHT,
abandonment as good consideration, 233, 233n.

LEGAL TENDER,
See PAYMENT; TENDER.

LEGISLATIVE BODY,
definition, 1035.

[References are to Sections.—Vols. 1, §§ 1–637; 2, §§ 645–1846; 3, §§ 1855–2807; 4, §§ 2830–3919; 5, §§ 3930–5117; 6, §§ 5125–6299.]

LETTER HEAD,
followed by memorandum of sale as sufficient signature under statute of frauds, 1317.

LETTERS,
See INTERPRETATION AND CONSTRUCTION; OFFER AND ACCEPTANCE; POSTOFFICE.
acceptance of bill or note, 3414.
of offer, 45.
construction of commercial letters, 1512.
contract entered into by correspondence, 27, 44, 44n.
delivery to letter carrier as sufficient acceptance of offer, 44n.
deposit in street mail box as sufficient acceptance of offer, 44n.
implied authorization of acceptance by mail, 44.
offer stipulating for answer by return mail, 34.
place where acceptance of offer mailed as place of contract, 1116, 1116n.
posting offer or acceptance as sufficient, 44.
revocation of offer made by mail, 44, 44n.
sufficiency as memoranda under statute of frauds, 1324.
when contract by correspondence becomes complete, 44, 44n.
letter revoking offer effective, 34.
whether correspondence constitutes contract as question of law, 44.

LETTERS OF CREDIT,
See BANKS; GUARANTY AND SURETYSHIP; OFFER AND ACCEPTANCE.
as general offer of contract, 32.
definition, 3360.
quasi negotiable instrument, 3356, 3360.

LEVEES,
See WATERS AND WATERCOURSES.
contract by city to construct, 612n.
specific performance of contract to construct, 3758.

LEX DOMICILII,
See CONFLICT OF LAWS.

LEX FORI,
See CONFLICT OF LAWS.

LEX LOCI CONTRACTUS,
See CONFLICT OF LAWS.

LEX LOCI REI SITAE,
See CONFLICT OF LAWS.

LEX LOCI SOLUTIONIS,
See CONFLICT OF LAWS.

LIABILITY,
See BREACH; DAMAGES; LIQUIDATED DAMAGES; PENALTIES, AND SUBSTANTIVE HEADS.

LIBEL AND SLANDER,
See INJURY TO CHARACTER.
agreement contemplating publication of libel, 663.
assignment of false reason for discharge of employé, 2699.
compromise of claim by infant, 306.
costs awarded successful defendant as not within Bankruptcy Act, § 17, exception 2, 1995.
indemnification of publisher, 663.

[References are to Sections.—Vols. 1, §§ 1-637; 2, §§ 645-1846; 3, §§ 1855-2807; 4, §§ 2830-3919; 5, §§ 3930-5117; 6, §§ 5125-6299.]

LIBEL AND SLANDER—*Continued.*
injunction against statement by combination libelous to business, 2700.
judgment as within Bankruptcy Act, § 17, exception 2, 1995.
libelous telegram, 590, 590n.
liberty of the press, 663.

LIBERTY OF THE PRESS,
in general, 663.

LIBRARY,
See SUBSCRIPTIONS.
charter as protected against impairment, 2762.

LICENSES,
See EASEMENTS; FOREIGN CORPORATIONS; INTOXICATING LIQUORS; MUNICIPAL CORPORATIONS; POLICE POWER.
Business or Privilege.
as not vested right, 2795.
effect of subsequent payment of fee, 1093.
on contract of failure to pay, 267, 267n, 669, 673, 690, 1061.
hack privilege granted by hotel as not lease, 4526n.
hawkers and pedlers, 2915.
impairment of contract, 2720, 2721, 2724, 2740, 2743, 2755, 2755n.
insurance agents, 4156.
modification, 2755.
object, 2795.
payment under threats of prosecution, 146.
police power, 2776, 2791, 2795, 2796.
private destruction of property illegally kept for sale, 267, 267n.
recovery of money illegally or erroneously paid, 1386.
repeal, 2755.
sign privilege, 4526n.
Real Property.
as founded on personal confidence, 1258.
not within statute of frauds, 1258.
assignment, 1258.
conveyance of premises as revocation, 4526.
coupled with interest as irrevocable, 1258.
creation by parol, 1258, 4526.
death as revocation of parol sale regarded as license, 1268.
definition, 1258, 4526.
distinguished from easement, 1267.
from lease, 1844, 4526.
estoppel to revoke, 1258.
improvements as element in determining revocability, 1258.
injunction against abuse of licensed privileges, 2533.
against interference by third persons, 2533.
against withdrawal, 2533.
revocation, 1258, 1268, 4526.
specific performance of contract to renew, 2314.
subsequent sale as revocation of parol sale regarded as license, 1268.
traveling salesmen, 2915.
verbal contract of sale as license, 1260.

LIENS,
See ATTACHMENT; CHATTEL MORTGAGES; JUDGMENT; MECHANICS' LIENS; MORTGAGES.
advances for purchase of railroad, 584n.
against corporation in hands of receiver, 527.
public property, 3548.

[References are to Sections.—Vols. 1, §§ 1–637; 2, §§ 645–1846; 3, §§ 1855–2807; 4, §§ 2830–3919; 5, §§ 3930–5117; 6, §§ 5125–6299.]

LIENS—*Continued.*
wife's property for necessaries, 408, 408n.
agister, 3107.
application of proceeds of incumbered property, 1946.
as not affecting validity of transfer of personalty, 244.
assignee takes property subject to liens, 1458.
assignment of carrier's lien, 3254.
of lien on goods in possession, 3031, 3035, 3092.
attorney, 2867.
auctioneer, 2882.
award by arbitrators, 2977.
bailee for work, 3092.
breach of contract to advance money to pay lien, 2210, 2210n.
broker, 2907.
carrier for demurrage, 3241, 3244, 3245.
for freight, 3092, 3251, 3254.
may not sell goods to satisfy lien, 3251.
on baggage, 3339.
change in law as regards priority, 2746.
chattel mortgage as not defeated by removal of property, 1158.
to secure advances covered by statutory liens, 4810.
mortgagor's authority to create lien, 4838.
conditions exempting portion of mortgaged property from lien, 4638.
connecting carrier, 3254, 3285.
contractor's bond against lien, 3549.
corporate lien on stock by usage or custom, 1740.
definition, 3092.
of carrier's lien, 3254.
demurrage clause construed with cesser clause, 3244.
distinguished from pledge, 3031.
effect of appointment of receiver, 529n.
of buyer's sale of goods subject to lien, 5082.
of reservation in bill of sale, 4753.
of tender, 1975.
enforcement by insurer of lien of beneficiary, 4340n.
eviction by paramount lien, 2261.
factor, 2908, 3104.
filing of title mortgage as notice, 4689n.
finder of lost property, 3019.
foreclosure by broker upon pledge, 3060.
goods of boarder or lodger, 3119.
impairment of contract, 2745, 2746.
implied power of chattel mortgagor to create lien, 4838.
injunction against foreclosure, 2531.
innkeeper, 3119.
intent of parties to equitable assignment, 1441n.
lessor of land to railroad company, 584, 584n.
livery stable keeper, 3092.
loss by seller on delivery to carrier, 5069.
when buyer or agent lawfully obtains possession, 5069.
of lien by factor by surrender of possession, 3104.
where goods in public place are already in possession of buyer, 5070.
lost by severance of building from land, 4688n.
mortgage for support, 4646.
of indemnity, 4645.
of real property, 4843.
to secure future advances, 4643.
not breach of contract, 2049n.
on benefit certificate payable to wife, 4352n.
goods sold, 5065.
partners, 4915.

[References are to Sections.—Vols. 1, §§ 1–637; 2, §§ 645–1846; 3, §§ 1855–2807; 4, §§ 2830–3919; 5, §§ 3930–5117; 6, §§ 5125–6299.]

LIENS—*Continued.*
partnership creditors on firm property, 4775, 4934, 4934n.
payment of premiums on life policy by third person, 4352n.
personal character of carrier's lien, 3254.
pledge by lienholder of goods in possession, 3035.
pledgee, 3031, 3035, 3054.
possession by pledgee as essential to preserve lien, 3036n.
presumption of continuance of carrier's lien, 3254.
priority of carrier's lien, 3254.
of lien of bailee, 3092.
property abandoned as taken by marine insurer subject to liens, 4511.
purchase price of exempt goods as not enforcible in bankruptcy, 1992.
quasi lien of firm creditors on partnership effects, 4934n.
railroad mortgage, 584, 584n.
receiver cannot make agreement lien on trust funds, 530.
receiver's certificate, 529, 529n.
contract, 528, 528n.
recovery from third person obtaining possession of goods, 1379.
release as sufficient consideration for contract, 233, 244, 245.
relinquishment as not within statute of frauds, 1242.
retention of personalty until payment of debt, 3031.
sale by bailee to satisfy lien, 3092.
of goods by carrier, 3251.
retained by pledgee, 3031.
seaman on wreck, 4438.
seller where purchaser obtains possession wrongfully, 5069.
servant of bailee, 3092.
specific character of carrier's lien, 3254.
statutes divesting lien or affecting priority, 2766.
subcontractor, 3092.
subrogation of party loaning money to discharge infant's realty, 301, 301n.
suit at law by carrier after waiver of lien, 3254.
surrender of goods by carrier as waiver, 3254.
tender by owner of realty, 1956n.
to carrier as discharge of lien, 3254.
termination of bailee's lien, 3092.
to what charges carrier's lien extends, 3254.
transfer of lien while goods retained, 3031, 3035.
unpaid seller of goods, 5067.
after part delivery, 5068.
waiver by bailee, 3092.
by partner, 4934.
by seller by assent to resale to third person, 5071.
by taking security for price, 5071.
warehouseman, 3092, 3101.
what law governs creation on realty, 1142.
when lien of unpaid seller is lost, 5069.

LIFE,
See DEATH.
contracts to continue during life as not within statute of frauds, 1285.

LIFE AND ACCIDENT INSURANCE,
See ACCIDENT INSURANCE; INSURANCE; LIFE INSURANCE.
definition, 4021n.

LIFE ESTATES,
See FEE SIMPLE; LEASES; REMAINDERS.
as within statute of frauds, 1255.
capacity of life tenant to lease of premises, 4540.

[References are to Sections.—Vols. 1, §§ 1-637; 2, §§ 645-1846; 3, §§ 1855-2807; 4, §§ 2830-3919; 5, §§ 3930-5117; 6, §§ 5125-6299.]

LIFE ESTATES—*Continued.*
grant of mineral rights by trustee, 510a-n.
inability to grant lease on account of termination of life estate, 2232.
insurable interest in life tenant, 4062.
pledge by owner, 3035.
rights of infant remainderman on mortgage by life tenant, 303n.
statutory prohibition of submission of disputes to arbitration, 2943.
tenant as not sole and absolute owner within insurance policy, 4255.
termination of lease by death of life tenant, 4587n.

LIFE INSURANCE,
See ACCIDENT INSURANCE; BENEFICIAL ASSOCIATIONS; FRATERNAL ORGANIZATIONS; INSURANCE.
In General.
absence of provision as to effect of suicide, 4370.
of valid designation of beneficiary, 4353.
acceptance of note for first premium, 4358.
accidental self-destruction as not suicide or self-destruction, 4371.
accident insurance as not "other insurance," 4380n, 4381.
acknowledgment of receipt of first premium on face of policy, 4358.
acts constituting assignment, 4364.
actual delivery of policy as not necessary to assignment, 4364.
adjustment of understatement of age, 4361.
agreement by beneficiary to pay insured's debt, 1380n.
to waive defense of fraud, 4077.
ambiguity of question as to medical attention, 4378.
applicant as not required to state health with absolute certainty, 4376.
must disclose all known facts affecting life, 72.
application as part of contract, 4368.
of statute of frauds, 1286.
as not contract of indemnity, 4021n, 4033, 4033n, 4067.
"other insurance" within accident policy, 4381.
assignment as security for loan by company, 4362.
by assignee, 4365, 4365n.
in general, 4354, 4354n, 4362, 4362n, 4365, 4365n.
intended as gift, 4364.
of paid up policy to company as collateral, 3059.
to cover speculative risk, 4362.
to payer of premiums, 1416n.
to wife within four months of bankruptcy, 4357.
attachment of medical examination, 4110n.
attempt to commit suicide as crime, 4374.
bankruptcy of insured, 4357, 4357n.
beneficiary as determining factor in deciding effect of suicide, 4370.
defined, 4352.
beneficiary's right of action for wrongful cancelation or forfeiture of policy, 1416.
bodily injuries of insured, 4377.
breach of material warranty as to habits, 4375.
burden of disproving statement of suicide in proof of death, 4372.
of proof when note given for first premium, 4358.
of proving nonpayment of first premium, 4358.
payment of first premium, 4358.
suicide, 4372.
waiver of first premium, 4358.
capacity of insured committing suicide to form intention to take life, 4369n.
cause of death as within incontestable clause, 4366.
certificate in beneficial association as "other insurance," 4380.
change of beneficiary by will, 4356.
check arriving through mail after premium due, 4358.

[References are to Sections.—Vols. 1, §§ 1–637; 2, §§ 645–1846; 3, §§ 1855–2807; 4, §§ 2830–3919; 5, §§ 3930–5117; 6, §§ 5125–6299.]

LIFE INSURANCE—*Continued.*
"children" as beneficiaries, 4352.
claims of creditors of husband, 4354.
completeness of delivery on assignment, 4364.
concealment of fact that applicant is ill with appendicitis, 4376.
condition as to nonpayment of premium on day stipulated, 1551.
confession of judgment on premium note due and unpaid, 4358.
consciousness of moral wrong by insured committing suicide, 4369.
consent of beneficiary to assignment, 4354n.
to impairment of rights, 4354.
of company to assignment, 4362, 4363.
of husband to wife's assignment of policy on his life, 4354.
conspiracy to cheat company, 658.
constitutionality of suicide statutes, 4369n.
construction of forfeiture clause in premium note, 4358n.
of language designating beneficiary, 4352.
of New York statute requiring notice of premium, 4358n.
of suicide clause, 4371, 4371n.
contemplation of suicide at time of application, 4369, 4370.
contingent interest of children in policy, 4353.
contract as in nature of chose in action, 4362.
with infant, 301, 335, 4025, 4025n, 4351n.
creditor's bill to subject policy, 4357n.
customs and usages, 1746-1749.
death before consent of insurer to change of beneficiary is indorsed, 4356.
during additional time granted for payment of premium, 4136.
from accident as not suicide, 4369.
in consequence of insured's criminal action as within incontestable clause, 4366.
in violation of law or at hands of justice, 4374, 4374n.
of applicant before delivery of policy, 4358n.
of beneficiary before insured, 4353.
of insured as time when beneficiary acquires vested interest, 4355.
before notice of assignment of policy, 4363.
defense of fraud as prevented by incontestable clause, 4077, 4077n.
defenses within incontestable clause, 4366.
definiteness of proof of death, 4382.
definition, 4021.
of "health," 4376.
deliberate nature of insured's suicide, 4369.
delirium tremens as not preventing temperate habits, 4375.
delivery of policy while insured in good health, 4047n, 4113n.
with verbal directions as assignment, 4364.
"dependent" person as beneficiary, 4352, 4352n.
"die by his own act" as meaning suicide, 4371n.
"die by his own hand" as meaning suicide, 4371n.
direct action by beneficiary, 1416.
disorder or congestion of liver as not diseased liver, 4376.
disposition by will, 4354.
of proceeds, 4353.
drunkenness as not disease, 4376.
"due" proof of death, 4382.
duty of insured to read policy, 4359.
effect of acceptance of premium on provision against liability, 4358n.
of survival of insured on right to change beneficiary, 4355n.
enforcement by or for benefit of assignee, 4362.
of policy by beneficiary, 1416.
"estate" as beneficiary, 4352.
as entitled to proceeds on murder of insured by beneficiary, 4354n.

[References are to Sections.—Vols. 1, §§ 1–637; 2, §§ 645–1846; 3, §§ 1855–2807; 4, §§ 2830–3919; 5, §§ 3930–5117; 6, §§ 5125 6299.]

LIFE INSURANCE—*Continued.*
estoppel of insured as to immediate and subsequent assignees, 4365n.
to assert claim under policy, 4352.
to attack validity of assignment, 4363n.
of representatives of insured, 4359, 4359n.
to assert forfeiture, 4360.
invalidity of contract, 4360.
to deny payment of premium, 4358.
to rely on applicant's false statement as to physical condition, 4377.
evidence of payment of first premium, 4358.
exclusion of beneficiary by will, 4354.
execution of insured for crime, 4022n, 4374.
exemption of endowment insurance from liability for debt, 4357.
express power to change beneficiary, 4355.
failure of notice of premium to reach insured, 4358.
to disclose periodic headaches, 4377.
serious condition of arm from gunshot wound, 4377.
to pay premium note at maturity, 4358.
false statement as to cause of death of member of family, 4379.
as to family relationship, 4379.
as to habits, 4375.
as to health as within incontestable clause, 4366.
as to medical attention, 4378.
as to occupation, 4373.
as to other insurance, 4380.
as to physical condition, 4376, 4377.
as to rejection of former application, 4381.
as to spitting of blood, 4376.
that applicant does not drink spirituous liquors, 4375.
that applicant has no dead brother, 4379.
that applicant is widower or single, 4379.
that beneficiary is cousin, 4379.
warranties as within incontestable clause, 4366.
falsity of answers as not issue in suit over right to proceeds, 1104.
family relationship of insured, 4379.
first American case, 4065n.
fixed character of beneficiary's rights, 4354.
foreign residence or travel, 4368.
forfeiture by insane beneficiary killing insured, 4354n.
for nonpayment of premium, 4358.
form of expression in assigning policy, 4364.
fraud as within incontestable clause, 4366.
inducing change of beneficiary, 4355, 4355n.
freedom of insured from disease, 4376.
gift of interest by beneficiary, 4354.
good faith in assignment, 4362n.
in disclosing past and present health, 4376.
"good health" as not necessarily absolutely perfect health, 4376.
grant of permit by agent, 4360.
habits of insured, 4375, 4375n.
as within incontestable clause, 4366, 4366n.
health of insured, 4376.
as within incontestable clause, 4366, 4366n.
"heirs" as beneficiaries, 4352, 4352n.
heirs of child dying before insured parent, 4353.
illegal contract as not within incontestable clause, 4366.
impossibility of making proof of death as required, 4382.
incontestable clause as in nature of statute of limitations, 4366.
in general, 4366, 4366n.
increase of risk by understatement of age, 4361.
indorsement of insurer's consent to change of beneficiary, 4356.

[References are to Sections.—Vols. 1, §§ 1–637; 2, §§ 645–1846; 3, §§ 1855–2807; 4, §§ 2830–3919; 5, §§ 3930–5117; 6, §§ 5125–6299.]

LIFE INSURANCE—*Continued.*
informal assignment of policy, 1442.
innocent taking of overdose of medicine as not within suicide clause, 4371, 4372.
insanity of insured committing suicide, 4369.
insurance of same character intended by "other insurance" and "rejection" questions, 4381.
intentional self-destruction as not covered by policy, 4370.
intention in misrepresenting health, 4376.
of parties as to beneficiary, 4352.
to make assignment, 4364.
interest of subsequent assignee, 4365, 4365n.
killing of insured as adulterer, 4374n.
by insane beneficiary, 4354n.
by policeman after robbery, 4374.
in assault in which he was aggressor, 4374.
on account of blow with hand, 4374.
laches of insured in proceeding against assignee, 4365n.
language used in assigning policy, 4364.
law governing assignment of policy issued by foreign company, 4362n.
legal effect of policy as dating from first premium, 4358.
"legal representatives" as beneficiaries, 4352, 4352n.
letter as not assignment of policy, 4364.
liability for debts, 4362.
on receipt for first premium, 4358n.
mailing check for premium, 4358.
of notice of premium as compliance with statute, 4358.
policy as delivery on assignment, 4364n.
manner of changing beneficiary, 4356.
of designating beneficiary, 4352.
of making assignment, 4364.
proof of death, 4382.
material error in stating age, 4361.
may be for fixed period or for life, 4130.
meaning of "good health," 4376.
of "serious" physical ailment, 4376.
of "sound health," 4376.
of "temperate habits," 4375, 4375n.
medical attendance upon insured, 4378.
mortgage of interest of beneficiary, 4354.
nature of beneficiary's interest, 4354n.
negligence of insured in not reading policy, 4359n.
noncompliance with provision requiring notice of assignment, 4363.
nonpayment of premium on stipulated day, 1551.
as not within incontestable clause, 4366, 4366n.
no standard form of policy, 4350.
notice to company of assignment, 4363.
occupation of insured, 4373.
omissions as to health as within incontestable clause, 4366.
on husband's life as assignable by wife, 4354.
oral consent of husband to assignment by wife, 4363.
ordinary cold as not illness, 4376.
policy distinguished from mutual benefit certificate, 4354.
original beneficiary as parting with interest by assignment, 4362.
other insurance, 4380.
paid up policies, 4137, 4137n.
policy as included in "other insurance," 4381n.
parol assignment of policy, 4364.
evidence in action for rescission, 1651.
parties, in general, 4351.
party entitled to question validity of assignment without notice, 4363.

[References are to Sections.—Vols. 1, §§ 1–637; 2, §§ 645–1846; 3, §§ 1855–2807; 4, §§ 2830–3919; 5, §§ 3930–5117; 6, §§ 5125–6299.]

LIFE INSURANCE—*Continued.*
payment of first premium to agent, 4358.
of premium as condition precedent to operation, 4358.
by third person as not creating lien, 4352n.
personal representative as entitled to money only after death of beneficiary, 4352.
"personal representatives" as beneficiaries, 4352.
placing of policy in mail as delivery, 4358.
pledge, 3034.
as security for loan by company, 4362.
of interest by beneficiary, 4354.
policy as fixing rights of beneficiary, 4354.
as not negotiable instrument, 4365.
authorizing change of beneficiary, 4355.
rather than application determines beneficiary, 4352.
power of corporation to carry policy on life of president after retirement, 4062.
powers of agents, in general, 4360.
premium note unpaid at death of insured, 4358.
presumption as against suicide, 4372.
as to intention to accept overdue premium after death, 4136.
as to payment of first premium, 4358.
as to time of delivery, 4358.
prima facie payment of first premium, 4358.
proof of death, 4382.
of false statement as to kidney trouble, 4376.
provision against hazardous occupations, 4368.
against liability unless policy in force twelve months before death, 4358n.
provisions in application, 4368.
public policy as not violated by incontestable clause, 4366.
as violated by insurance against miscarriage of justice, 4374.
by policy covering execution for crime, 4374.
by policy covering suicide while insured is sane, 4370.
purpose of provision requiring notice of assignment, 4363.
questions of health as for jury, 4376.
reading "and" as "for" in determining beneficiary, 4352n.
reasonable doubt as creating presumption of accidental death, 4372.
reasonableness of incontestable clause, 4366.
reasonable proof of death, 4382.
recovery by administrator after paying assignee amount of premiums, 1416n.
by assignee paying premiums, 1086n.
by beneficiary murdering insured, 4354n.
on presumption of death, 4352.
by company of money paid under mistake as to death, 1389.
by creditor from debtor of premiums paid by former, 1381n.
by husband of premiums paid by wife, 1379n.
by supposed beneficiary from beneficiary, 1381n.
of premiums by beneficiary on rescission, 1416n.
rejection as not "rejection of former application" within accident policy, 4381.
by accident company as not "rejection of former application," 4381.
by beneficial association as not "rejection of former application," 4381n.
of former application, 4381, 4381n.
"relatives" as beneficiaries, 4352, 4352n.
remedy as not within incontestable clause, 4366.
requirement that assignment be in writing, 4364.
reservation of right to change beneficiary, 4355, 4355n.
to insured of power of disposition, 4354.

[References are to Sections.—Vols. 1, §§ 1–637; 2, §§ 645–1846; 3, §§ 1855–2807; 4, §§ 2830–3919; 5, §§ 3930–5117; 6, §§ 5125–6299.]

LIFE INSURANCE—*Continued.*
residence of insured, 4373.
restrictions by parties on right to transfer policy, 4362.
retention of policy by insured on assignment, 4364.
retroactive statute authorizing change in beneficiary, 4355.
revival of insurer's liability by confessing judgment on premium note, 4358.
of lapsed policy, 4147n.
right of action of beneficiary against insurer for breach of contract, 1416n.
of beneficiary to dispose of policy, 4354.
to plead infancy of insured, 335, 335n.
of insured to redeem before assignment by assignee, 4365.
rights of beneficiary, in general, 4354, 4354n.
right to paid up policy without paying outstanding premium note, 4137n.
running of incontestable clause from date of reinstatement, 4366n.
"satisfactory" proof of death, 4382.
short term policy distinguished from one for life, 4130n.
special privileges and options, 4367.
statement of age "to the best of his knowledge and belief," 4361.
statements in application as warranties, 4368.
statute as not estopping company to defend on ground of suicide, 4369n.
repealing act declaring suicide not defense, 2771.
statutes authorizing policy by husband for benefit of wife, 4354.
prohibiting assignment, 4362n.
protecting wife and children, 4354, 4362.
statute taking away defense of suicide, 2773.
subrogation of insurer, 4035n.
substantial truth of statement of occupation, 4373.
sufficiency of payment of first premium, 4358.
of proof of death, 4382.
suicide as crime, 4374.
as within incontestable clause, 4366.
in general, 1582, 4022n, 4368-4372.
"sane or insane," 4369, 4369n.
to avoid penalty for crime, 4374.
surrender by natural guardian of policy payable to ward, 522n.
suspension of liability while premium note due and unpaid, 4358.
terms of paid up policy as determining title to proceeds, 1416.
"their children" as beneficiaries, 4352.
time as of essence of contract, 1551.
covered by questions as to habits, 4375, 4375n.
as to occupation, 4373.
for exercise of right to paid up policy, 4137.
for giving notice of assignment of policy, 4363.
for making proof of death, 4382.
of mailing check for premium as time of payment, 4358.
of payment of premium, 4130.
when premium is due, 4359, 4359n.
title of subsequent assignee, 4365, 4365n.
touch of dyspepsia as not preclusive of good health, 4376.
to whom surrender value payable, 4352.
transmission of interest of beneficiary, 4353.
typhoid fever as not "dangerous disease," 4376.
understating age of insured, 4361.
unintentional taking of life as not suicide, 4372.
use of narcotics, 4375.
vested interest of beneficiary, 4355.
of children in policy, 4353.
right of beneficiary, 4354.

[References are to Sections.—Vols. 1, §§ 1–637; 2, §§ 645–1846; 3, §§ 1855–2807; 4, §§ 2830–3919; 5, §§ 3930–5117; 6, §§ 5125–6299.]

LIFE INSURANCE—*Continued.*
voluntary exposure to danger as not within suicide clause, 4371n.
submission by insured to illegal operation for abortion, 4374.
wager policy, 991n, 4362.
waiver of consent to and notice of assignment, 4363n.
of forfeiture for nonpayment of note, 4358.
of insertion of words after signing of application, 4359.
of payment of first premium as condition precedent, 4358.
in cash, 4358.
of proof of death, 4179n.
of provision as to residence, 4373.
as to time and manner of making proof of death, 4382.
warranty untrue in part as avoiding policy, 72.
what amounts to rejection of former application, 4381.
constitutes "other insurance," 4380, 4381.
is payment of premium, 4358n.
law governs, 1185-1191.
when equity will recognize change of beneficiary, 4356.
insured of temperate habits, 4375.
interest of beneficiary mere expectancy, 4355.
physician prescribes for person within meaning of policy, 4378.
policy binding contract, 4358.
premium paid, 4358.
who may be beneficiary, 4352n.
"widow" as beneficiary, 4352.
"wife" as beneficiary, 4352.
wife's policy on life of husband as not property, 4363.
written directions as to disposition of fund as not assignment, 4364.
Insurable Interest in Lives.
adult son in life of father, 4074.
of mother, 4074.
affection, 4074n.
affinity, 4074n.
amount of insurance by creditor on life of debtor, 4069, 4069n.
as not confined to particular class of persons or relationship, 4074n.
assignee of policy, 4073, 4073n, 4362n, 4363, 4363n.
assignment of policy to person without interest, 4069.
to secure debt, 4075, 4075n.
assumption of parental relation, 4075.
aunt in life of niece, 4075.
based on relation of dependency, 4074.
on relationship, 4074, 4074n.
beneficiary designated in policy, 4072.
burden of proof, 4078.
of proving wager character of contract, 4075.
child in life of parent, 4075.
common-law rule, 4065.
consanguinity, 4074n.
contingent interest, 4074n.
continuance, 4071, 4073.
corporation in lives of stockholders or members, 4062n, 4075.
cousin, 4075.
creditor in life of debtor, 4069, 4069n, 4074, 4075.
of debtor's wife, 4075.
definition, 4068.
description in application and policy, 4079.
divorce by wife named as beneficiary in husband's policy, 4071.
evidence in determining wager character of contract, 4070.
expectation of advantage from continuance of life, 4074, 4074n.
father in life of demented or crippled son, 4074.
of minor son, 4075.
fiancée as beneficiary, 4075.

[References are to Sections.—Vols. 1, §§ 1–637; 2, §§ 645–1846; 3, §§ 1855–2807; 4, §§ 2830–3919; 5, §§ 3930–5117; 6, §§ 5125–6299.]

LIFE INSURANCE—*Continued.*
form of policy as not protection to wager contract, 4070.
friend as beneficiary, 4072n.
grandfather in life of grandson, 4075.
grandson in life of grandfather, 4075.
husband in life of wife, 4075.
illustrations, 4075, 4075n.
loss of interest, 4060, 4060n, 4071.
meaning of "legal representatives," 4069n.
moral claim of creditor, 4069n.
mother-in-law in life of son-in-law, 4075.
mother in life of son, 4073n.
necessity, 4065, 4065n, 4066.
niece in life of uncle, 4075.
partner in life of copartner, 4075, 4075n.
payment of debt secured by policy, 4071.
pecuniary interest, 4067, 4068, 4074, 4074n, 4075.
person in his own life, 4072, 4072n.
pleading, 4078.
presumption, 4074n.
of wager character, 4073.
proceeds of policy after payment of assignee's debt, 4069.
proof, 4078.
recovery by assignee without interest of premiums paid, 4076, 4076n.
relationship of husband and wife, 4074n.
religious society in life of member, 4075.
right of wife to hold proceeds against husband's creditors, 4075.
rights of assignee without interest, 4073.
of beneficiary without interest, 4073.
rule for determining amount possessed by creditor, 4069.
sentiment, 4074n.
sister in life of brother, 4075.
son-in-law in life of mother-in-law, 4075.
statute 14 Geo. III, ch. 48, 4065, 4066.
stepson in life of stepfather, 4075.
surety of insured, 4074.
uncle, 4075n.
wager contract, 4065-4069, 4072, 4074-4077.
want as defense under incontestable clause, 4077, 4366.
who has interest, in general, 4056.
wife in life of husband, 4075.
woman in life of fiancé, 4075.
of illegal husband, 4075, 4075n.
of man not husband, 4075, 4075n.

LIGHTERMAN,
See Carriers.
liabilty as carrier, 1893, 3131.
strike as excuse for consignee's delay in unloading, 1913.

LIGHTHOUSE,
contract to build as personal contract, 1907n.

LIGHTNING,
causing loss of insured property, 4227, 4228, 4228n.
fire caused by lightning as act of God, 3186.

LIMITATION OF ACTIONS,
See Laches.
absence, 2669.
of saving in favor of infants not fatal to statute, 2663.

[References are to Sections.—Vols. 1, §§ 1–637; 2, §§ 645–1846; 3, §§ 1855–2807; 4, §§ 2830–3919; 5, §§ 3930–5117; 6, §§ 5125–6299.]

LIMITATION OF ACTIONS—*Continued.*
of married women not fatal to statute, 2664.
acknowledgment to remove bar, 212, 2088, 2670.
action barred against surety as not necessarily barred against principal, 1498n.
application of statutes in equity, 2648, 2648n.
as bar to right of redemption, 4710.
not suspended by submission to arbitration, 2941.
unknown at common law, 2655, 2655n.
avoidance by facts constituting estoppel in pais, 2656n.
in complaint for cancelation, 2451.
barred debt as consideration for note, 3401.
as not provable in bankruptcy, 1991.
bar to one remedy as not bar to another, 2657.
"beyond seas," 2669, 2669n.
change in statute, 2743.
commencement of action, 2671.
concealment, 2667.
concurrent disabilities, 340, 2662, 2662n.
conditional new promise or acknowledgment, 2670.
condition precedent as postponing running of limitations, 2660.
conscious and voluntary nature of part payment, 2670.
construction of statute in favor of rights jeopardized, 2656.
contingency, 2660.
continuing contracts, 2661, 2661n.
contribution where claim paid was barred, 1490.
convicts, 2088.
coverture cannot be tacked to infancy, 2662.
cumulation of disabilities, 2662, 2662n.
death, 2662, 2668, 2668n.
debt as not destroyed by statute, 212n, 1137.
definiteness of new promise, 2670.
delivery of acknowledgment of barred debt, 212n.
demand, 2660.
demurrer insufficient to raise defense, 2391.
"depart from and reside out of the state," 2669.
discovery of fraud, 2667.
effect of statutes, 2088.
equitable consideration for new promise, 212, 212n.
equity cannot be used as device to get rid of statute, 2648.
evasion by forced construction, 2656n.
by form of action, 2657.
exceptions in statute to be strictly construed, 2656.
failure to discover right due to negligence, 2667.
form of new promise, 2670.
fraud, 2667.
fraudulent concealment, 2088.
habitual drunkard as not excepted, 2665.
identification of debt by new promise, 2670, 2670n.
of part payment with debt, 2670.
ignorance of fact, 2667.
impairment of contract, 2743.
by change in limitation, 2656, 2656n, 2722.
implication of new promise from direct acknowledgment, 2670, 2670n.
incarceration for crime, 2666.
incontestable clause in life insurance policy, 4366.
infancy cannot be tacked to coverture, 2662.
infants, 268, 329, 330, 340, 2088, 2662, 2663, 3816.
taking from devisor entitled to sue, 2662.
insane persons, 383, 2088, 2662, 2665, 2665n.
insanity cannot be tacked to infancy, 2662.
interruption of statute by subsequent disability, 340, 383, 2662, 2662n.

[References are to Sections.—Vols. 1, §§ 1–637; 2, §§ 645–1846; 3, §§ 1855–2807; 4, §§ 2830–3919; 5, §§ 3930–5117; 6, §§ 5125–6299.]

LIMITATION OF ACTIONS—*Continued.*
involuntary part payment, 2670.
joint obligation, 1498.
legislature may suspend statute, 2662.
lengthening limitation, 2743.
liberal construction of statutes, 2656, 2656n.
limitations against sovereignty, 2671, 2671n.
as creation of statute, 2655, 2655n.
lucid interval coming to insane person, 2665.
married women, 2662, 2664.
maturity of negotiable instruments, 3445-3447.
meaning of "action" in statute, 2657.
mere silence as not concealment, 2667.
nature of action as determining time limit, 2657.
necessity that acknowledgment of barred debt be in writing, 212, 212n.
new promise, 212, 2088, 2670.
made on Sunday, 928n.
nonresidence, 2669, 2669n.
note by executor or administrator in payment of barred debt, 513.
offer to compromise as not new promise, 2670.
open tribunal necessary to start statute running, 2658.
"outside of state," 2669.
parol evidence to show date of execution of contract, 1648.
part payment, 2088, 2670.
party by whom and to whom new promise must be made, 212, 2670.
capable of suing necessary to start statute running, 2658.
subject to be sued necessary to start statute running, 2658.
to whom and by whom part payment must be made, 2670.
personal disabilities, in general, 2088, 2662.
pleading statute as defense, 2672.
plea in suit for reformation, 2390.
power to investigate and discover fraud, 2667.
prayer as determining application of statute, 2657.
presumption of demand from lapse of time, 2660.
of fraud not required, 2667.
proceedings within statute, 2657.
provision in insurance policy shortening period, 4328.
public policy requires recognition and prohibits evasion of statute, 2656.
qualified new promise or acknowledgment, 2670.
reasonable construction of statute, 2656.
time for suit after change in limitation, 2656, 2722, 2743.
reason for statutes, 2655, 2655n, 2667.
record disclosing fraud, 2667.
recurrence of insanity, 2665.
reformation of contract, 2385, 2385n.
"remain continuously absent," 2669.
renewal of note, 3449.
requirement that new promise be in writing and signed, 2670.
"resides without the state," 2669.
restrictive nature of statute, 2656n.
retroactive construction of statute, 2656, 2656n.
revival of cause of action, 2088.
right to set-off of usury as unaffected, 986.
to sue as not postponed by want of immediate injury, 2659.
severable contracts, 2661.
shortening limitation, 2743.
short statutes to be strictly construed, 2656.
specific language of statute as controlling construction, 2656.
performance, 2342.
when title of vendor acquired by limitation, 2332.
statutes as statutes of repose, 2656.

[References are to Sections.—Vols. 1, §§ 1–637; 2, §§ 645–1846; 3, §§ 1855–2807; 4, §§ 2830–3919; 5, §§ 3930–5117; 6, §§ 5125–6299.]

LIMITATION OF ACTIONS—*Continued.*
statute set in motion when service rendered and not when bill presented, 2659.
subsequent disability, 340, 383, 2662.
brought about by "superior power," 2662, 2662n.
successive coverture cannot be tacked, 2662.
supposed principles of equity cannot broaden meaning of statute, 2656.
termination of continuing contract, 2661.
unambiguousness of new promise, 212, 2670.
unequivocalness of new promise, 2670.
war as suspending statute, 2662.
what included by "insane" in statute, 2665.
law governs, 1137-1141, 1199, 2096, 3225.
when cause of action accrues in general, 2659, 2659n.
limitations commence to run, in general, 2088, 2658.
statute runs against pledgor, 3050.
in favor of attorney for money collected, 2865.
tacking disabilities, 340, 2662.

LIMITATION OF LIABILITY,
See Bailments; Carriers; Illegal Contracts; Innkeepers; Master and Servant; Warehousemen.

LIMITED PARTNERSHIP,
See Partnership.
application of law governing corporations, 4965.
assignment for benefit of creditors, 4966.
construction of statutes, 4965.
dissolution, 4967.
failure to comply with regulatory statutes, 4966.
false statements in renewal certificate, 4965.
general liability of special partner on dissolution by insolvency, 4966.
good faith and honest intention of limited partner, 4965.
liability of partners on contracts, 4966.
of purchaser of interest of special partner, 4966.
of special partner on dissolution, 4966, 4967.
nature and characteristics, 4965.
participation of special partner in profits on dissolution, 4967.
purchase by special partner of discounted claims against firm, 4966.
of property pledged with firm, 4966.
representation by special partner that he is general partner, 4966.
rights and liabilities of members, 4965.
sufficiency of renewal certificate, 4965, 4965n.
technical violation of statute, 4965.

LIMITS OF OBLIGATION,
See Breach; Interference by Third Persons; Payment; Performance; Principal and Agent; Tender.
exceptions to general rule, 1407.
fraud of contracting party as that of beneficiary, 2104.
interference by third persons, 1410.
obligation as to duty of third persons, 1410.
as to liability to third persons, 1409.
as to rights of third persons, 1411.
of contract as between parties, 1405.
as to third persons, 1408.
privity of contract, 1406.
when third person may enforce contract, 1412-1420, 2111.
building contract cases, 1418.
contracts with carriers, 1419.
delivery, 1415.

[References are to Sections.—Vols. 1, §§ 1–637; 2, §§ 645–1846; 3, §§ 1855–2807; 4, §§ 2830–3919; 5, §§ 3930–5117; 6, §§ 5125–6299.]

LIMITS OF OBLIGATION—*Continued.*
illustrative cases, 1416-1420.
insurance cases, 1416.
intent to benefit third person, 1413.
necessity of acceptance, 1414.
rights of parties, in general, 1415.
sufficiency of acceptance, 1414.
telegraph cases, 1417.
when third person may not enforce contract, 1421-1424.
contract with water company, 1422.
question of construction, 1422.
sealed instrument, 1424.

LIQUIDATED DAMAGES,
See DAMAGES; FORFEITURES; PENALTIES.
actual damages need not be proved, 1559, 2128.
as defense to injunction, 855, 2491, 2521.
to specific performance, 2278, 2311.
building contracts, 1561, 3766, 3770.
claim of subcontractor, 2227.
construction of contract, 1559-1563, 2126.
courts prefer to allow actual compensation, 2126.
definition, 1559, 2125.
deposit of mutual forfeits precludes specific performance, 2278n.
determined by anticipatory agreement, 1559, 2125.
disproportionate in amount, 1559, 2125.
distinguished from penalty, 1559, 1563n, 2126, 3767.
double effect of provision not allowed, 2126.
effect of unavoidable accidents, 3770.
exact computation of damages impossible, 1559, 2125.
good faith valuation of damages, 1559.
illustrative cases, 1560, 2127.
intention as to character of amount fixed, 2126.
interest on liquidated damages, 2153.
language as not conclusive, 1559, 2126.
liquor dealer's bond, 3550.
money deposited with employer by employé, 855.
party considered injured to extent of amount stipulated, 1559, 2125.
penalty not recoverable, 1559, 2125.
provision illegal in object, 2126.
in agreement not to engage in business, 800, 2127.
question as determined by intent of parties, 1563.
as for court, 1559.
readily ascertainable nature of damages, 2126.
reasonable in amount, 2125.
stipulated damages, 2126.
uncertain nature of damages, 1559, 2126, 2127.
unconscionable in amount, 1559, 2125.
waiver of right, 2050.
of stipulation in building contract, 3766.
when amount fixed construed as penalty, 1559, 2125, 2126.

LIQUOR CURE,
avoidance of contract to pay, 446n.

LIQUOR DEALERS' BONDS,
See BONDS; INTOXICATING LIQUORS.
acts of agents and servants against instructions of principal, 3550.
amount, 3550.
construed as contracts, 3550.
extent of liability of sureties, 3550.

[References are to Sections.—Vols. 1, §§ 1–637; 2, §§ 645–1846; 3, §§ 1855–2807; 4, §§ 2830–3919; 5, §§ 3930–5117; 6, §§ 5125–6299.]

LIQUOR DEALERS' BONDS—*Continued.*
joint and several nature of liability, 3550.
liquidated damages, 3550.
necessity, 3550.
sale to minor, 3550.

LIQUORS,
See INTOXICATING LIQUORS.

LITERARY ASSOCIATION,
See ASSOCIATIONS.
as not partnership, 487.
execution of deed, 3895.

LIVERY STABLES,
See BAILMENTS.
duties of bailor of horse or carriage, 3073.
failure of keeper to furnish wedding conveyance, 3072n.
lien of keeper, 3092.
police power over location, 2801.

LIVE STOCK,
See AGISTERS; ANIMALS; BAILMENTS; CARRIERS; CHATTEL MORTGAGES; SALES.

LOANS,
See BAILMENTS; BANKS; BILLS AND NOTES; CHATTEL MORTGAGES; GAMING; IMPLIED CONTRACTS; INTEREST; MORTGAGES; SUNDAY CONTRACTS; USURY.
breach of contract to loan money, 2209.
nominal damages on breach of executory agreement, 2122.

LOATHSOME DISEASE,
See BREACH OF MARRIAGE PROMISE.

LOBBYING CONTRACTS,
See ILLEGAL CONTRACTS; PUBLIC POLICY.
character of legislation as immaterial, 1038.
contract by executive officer qualifying legislative act, 1044.
enforcement of contribution by partner expending money, 1054.
entered into by public official, 1045.
under legislative authority, 1052.
examples of unenforcible contracts, 1041, 1042.
of valid contracts, 1047.
fee contingent on success, 1051, 1052.
generality of contract as immaterial, 1039.
honest services substantially performed, 1042.
incidental lobbying character of contract, 1053.
indivisible consideration, 248.
legislative body defined, 1035.
lobbying defined, 1035.
necessity that lobbyist appear openly in true character, 1048, 1049.
personal solicitation, 1040, 1050.
presumption, 1050n.
principles as applying in case of corporate directors, 1035n.
of municipal council, 1049.
providing for services partly illegal, 1053.
public or private character of legislative act as immaterial, 1038.
recovery of compensation, 1054.
of money advanced, 1039.
test for determining validity, 1040, 1043.

[References are to Sections.—Vols. 1, §§ 1–637; 2, §§ 645–1846; 3, §§ 1855–2807; 4, §§ 2830–3919; 5, §§ 3930–5117; 6, §§ 5125–6299.]

LOBBYING CONTRACTS—*Continued.*
use of money as test, 1043.
validity, in general, 1036, 1037.
when contract for services before legislative body not unlawful, 1046, 1050.

LOCAL ACCEPTANCE,
See BILLS AND NOTES.
definition, 3416.

LOCAL CUSTOMS AND USAGES,
See CUSTOMS AND USAGES.

LOCAL OPTION,
See INTOXICATING LIQUORS; MUNICIPAL CORPORATIONS.

LOCAL TERMS,
See CUSTOMS AND USAGES; INTERPRETATION AND CONSTRUCTION; WORDS AND PHRASES.
explanation by custom, 1721.
parol evidence to explain, 1665.

LOCATIO CUSTODIAE,
See BAILMENTS; FACTORS; INNKEEPERS; POSTOFFICE; WAREHOUSEMEN.
bailment, in general, 3095-3122.
species of contract of hiring, 2988.

LOCATION,
See CONFLICT OF LAWS.
certainty of contract as to place of performance, 177, 177n.
chattels covered by mortgage, 4781.
contracts as to location of railroad route and stations, 581, 581n.
substantial performance of contract to locate business at particular town, 1879.
railroad or depot, 1879.

LOCATIO OPERIS FACIENDI,
See BAILMENTS.
bailment, in general, 3085-3092.
species of contract of hiring, 2988.

LOCATIO OPERIS MERCIUM VEHENDARUM,
See BAILMENTS; CARRIERS.
bailment, in general, 3125-3339.
species of contract of hiring, 2988.

LOCATIO REI,
See BAILMENTS.
bailment, in general, 3071-3081.
species of contract of hiring, 2988, 3071.

LOCKOUTS,
See BLACKLIST; BOYCOTT; LABOR UNIONS; STRIKE.
extension of time by voluntary lockout, 3714n.

LOCUS POENITENTIAE,
See ILLEGAL CONTRACTS.
continues until money actually converted to illegal use, 1107.

[References are to Sections.—Vols. 1, §§ 1–637; 2, §§ 645–1846; 3, §§ 1855–2807; 4, §§ 2830–3919; 5, §§ 3930–5117; 6, §§ 5125–6299.]

LOCUS POENITENTIAE—*Continued.*
doctrine defined, 1095.
party exacting usury, 985.
relief from illegal contracts, 1105-1107.

LODGING,
See Board and Lodging; Hotels; Innkeepers.

LOG DRIVING COMPANY,
as not common carrier, 3132.

LOGS AND LOGGING,
See Trees.
answer in injunction against cutting of timber, 2596.
breach of contract to drive logs, 2214.
to furnish mill owner with logs, 2214.
to lumber by sale of land, 2136.
of timber cutting contract, 2215.
of warranty in sale of trees, 5117n.
contract by lumber manufacturer for personal act, 1907.
for sale of growing trees as within statute of frauds, 1268, 1269.
cutting and sawing contract as within statute of frauds, 1287.
of timber by mortgagee in possession, 4714.
damages for breach of warranty in sale of trees, 5117n.
delay in rafting and delivering logs, 2214.
description of logs in chattel mortgage, 4783.
failure to cut, remove and pay within specified time, 2215.
to furnish sawing specifications, 2041, 2041n.
fire relieving from contract, 1891n.
impairment of right to avoid contract, 2726.
injunction against cutting where title to land in dispute, 2526.
measure of damages on breach of lumbering contract, 2136n.
owner preventing exercise of right to cut and remove, 2215.
proof in injunction against cutting timber, 2600.
pro tanto recovery when promisee prevents performance of contract, 2041.
provability in bankruptcy of penalty for cutting trees, 1992.
rebuilding by covenantor of boom destroyed by flood, 1910.
recovery by mortgagor for waste by stranger, 4700.
of prospective profits on breach of lumbering contract, 2136.
when promisee prevents performance of contract to saw, 2041, 2041n.
reduction in price of lumber plant as not abandonment of contract of sale, 2048.
reservation of timber right in deed, 3865.
in lease, 4529.
right to cut timber as breach of covenant against incumbrances, 2248.
sale of land covered by contract, 2215.
of wood in violation of statute, 674.
smallpox as excuse for nonperformance of contract to saw, 1916n.
special damages on breach of contract of sale, 5116.
statutory requirement of measurement by officers, 674.
substantial performance of contract to haul wood, 1879.
timber as portion of realty covered by mortgage, 4688.
when agreement not within statute of frauds, 1298.

LONGSHOREMEN,
See Carriers.
liability as carrier, 1893.

LOST GOODS,
See Finding Lost Goods.

[References are to Sections.—Vols. 1, §§ 1–637; 2, §§ 645–1846; 3, §§ 1855–2807; 4, §§ 2830–3919; 5, §§ 3930–5117; 6, §§ 5125–6299.]

LOST INSTRUMENTS,
See FINDING LOST GOODS.
acts of parties as disclosing meaning, 1540.
burden of proof, 1564.
construction as for court, 1564.
establishment by parol, 1564, 1565.
necessity of showing loss, 1564.
recovery of lost stock certificate from innocent purchaser, 3360.

LOT,
selection of umpire or special arbitrator by lot, 2960.

LOTTERIES,
See GAMING.
accumulated funds distributed by chance, 697.
application of principle of in pari delicto, 1099.
chance essential element, 695a, 700.
collateral contracts, 703.
consideration essential element, 695a, 702.
defined, 695, 695a-n.
distinction between games of chance and of skill, 695a-n.
between lotteries, wagers and bets, 695a-n.
essential elements, 695a.
examples, 696-701.
guessing contests, 696.
insurance of business, 4028.
on house in which lottery carried on, 4028n.
on tickets, 4065n.
land drawings, 695a, 695a-n.
license, 2795.
lien of seller where sale indirectly connected with lottery, 700n.
police power, 2787, 2795.
of congress, 2780.
prize essential element, 695a.
recovery of money paid for tickets, 666, 703, 1099.
refusal of bailee to deliver up automobile won at raffle, 699, 1022n.
revocation of license, 2795.
rights of vendor and vendee of ticket, inter se, 703.
solution of problem, 698.
tailor suit club, 697.
trading stamps, 701.

LOVE AND AFFECTION,
See CONSIDERATION; FRAUDULENT CONVEYANCES.
as consideration for bill or note, 3403.
good consideration, 206, 246.
purpose for which good consideration is effectual, 246n.

LUCID INTERVALS,
See INSANE PERSONS.

LUNATIC,
See ALIENIST; INSANE PERSONS.
definition, 269.

LUNCHES,
grant of exclusive privilege by carrier, 894.

M

MACHINERY,
annexation to realty, 4866.
damages for delay in delivery, 2224.

[References are to Sections.—Vols. 1, §§ 1–637; 2, §§ 645–1846; 3, §§ 1855–2807; 4, §§ 2830–3919; 5, §§ 3930–5117; 6, §§ 5125–6299.]

MACHINERY—*Continued.*
measure of damages for breach of warranty, 5112.
mortgage, 4865, 4866.
priority of realty mortgage over chattel mortgage, 4865.
remedies for breach of warranty, 2267n.
rental of machine delayed in delivery, 2224.
whether fixtures, 4689.

MAIL,
See LETTERS; OFFER AND ACCEPTANCE; POSTOFFICE.
carrying as exceptional bailment, 3122.
combination to prevent competition in bidding on contract to carry, 762n.
delivery of negotiable instrument, 3398.
lex loci contractus as place where acceptance of offer mailed, 1116, 1116n, 1187.
liability of government official for breach of duty, 3122.
mailing notice of dishonor of bill or note, 3478, 3481.
of forfeiture of insurance policy as sufficient, 1581n.
time when revocation of offer by mail becomes effective, 34.

MAIL CLERKS,
contract by carrier against liability, 3327.
liability of carrier for injuries, 1408n.

MAINTENANCE,
See CHAMPERTY AND MAINTENANCE.
mortgage for maintenance, 4645.

MAKER,
See BILLS AND NOTES.

MALA FIDE,
See BAD FAITH; FRAUD; GOOD FAITH.

MALA FIDE PURCHASER,
See BONA FIDE PURCHASERS.

MALICE,
action for malicious prosecution as based on malicious motive, 2692.
as element of right of action for interference by third person, 2692.
question of fact, 2692.
blacklist, 2699.
diversion of another's customers, 2691.
inference from proved absence of other motive, 2692.
motive of third party inducing breach of employment contract, 2688.
proof in interference by third persons, 2511.
taking possession under insecurity clause in chattel mortgage, 4836.

MALICIOUS PROSECUTION,
See CRIMINAL LAW; DURESS; THREATS.
action as based on malicious motive, 2692.
judgment as within Bankruptcy Act, § 17, exception 2, 1995.
wrongful issuance of temporary injunction, 2607.

MALPRACTICE,
See PHYSICIANS AND SURGEONS.

MALUM IN SE,
See ILLEGAL CONTRACTS.

[References are to Sections.—Vols. 1, §§ 1–637; 2, §§ 645–1846; 3, §§ 1855–2807; 4, §§ 2830–3919; 5, §§ 3930–5117; 6, §§ 5125–6299.]

MALUM PROHIBITUM,
See ILLEGAL CONTRACTS.

MANDAMUS,
See INJUNCTION; SPECIFIC PERFORMANCE.
by lowest bidder to compel letting of contract to him, 2575.
impairment of contract, 2731.
injunction where mandamus inadequate, 2482n.
maintenance of railroad at illegal grade, 2557n.
depot, 2559.
to compel contract after acceptance of bid by city, 2575.
court to enter judgment on award, 2982.
injunction, 2495.
performance by corporation accepting public franchise, 611.
enforce obligation of contract, 611.

MANDATE,
See BAILMENTS.
definition, 2988, 3011.
distinguished from Roman mandatum, 3011.

MANDATUM,
See BAILMENTS.
Roman mandatum distinguished from English mandate, 3011.

MANUFACTURERS,
See EMPLOYERS' LIABILITY INSURANCE; LABOR UNIONS; MASTER AND SERVANT; MONOPOLIES; POLICE POWER; RESTRAINT OF TRADE.
accident as not excuse for delay, 1897.
articles to meet "satisfaction" of other party, 1882.
combination to control prices, 870.
production, 876.
to destroy competition, 871.
contract as not terminated by destruction of subject-matter, 2038.
for personal act, 1907.
not to manufacture particular article, 823.
contracts between labor union and employer, 884.
damages for violation of trade secret, 2517.
when breach of contract closes factory, 2138.
defense to violation of trade secret, 2517.
evidence of continuing refusal by buyer, 2034.
failure to perform condition precedent as breach of contract, 2044.
implied warranty, 129, 129n.
incorporation in contract of custom as to pro rata delivery, 1711.
increasing damages by performance after notice of renunciation, 2035.
injunction against injury to business, 2520.
against violation of trade secret, 2517.
interference with contract by third person, 2689.
nominal damages on breach of contract, 2122.
original definition of monopoly, 865, 887.
right to manufacture may be granted separately by patentee, 839.
use of trade secret honestly obtained, 2517.
waiver of conditions precedent by buyer renouncing contract, 2034.
when trade secret partnership property, 836, 836n.

MANUSCRIPT,
See AUTHORS; PUBLISHERS.
as personal baggage, 3335n.

MAPS,
See AMBIGUITY; CERTAINTY; DEEDS AND CONVEYANCES; INTERPRETATION AND CONSTRUCTION; PAROL EVIDENCE.
reference in deed, 3863.

[References are to Sections.—Vols. 1, §§ 1–637; 2, §§ 645–1846; 3, §§ 1855–2807; 4, §§ 2830–3919; 5, §§ 3930–5117; 6, §§ 5125–6299.]

MARGINS,
See Brokers; Futures; Gaming.
as evidence of intent to engage in gambling, 1004.
gambling, 1002, 1005.
provable against bankrupt stock broker, 1992.
burden of proving transaction bona fide sale, 1004n.
concealment from broker of speculative nature of transaction, 997n.
custom of brokers to sell collateral put up as margin, 1773.
definition, 1002, 1002n.
executed transaction, 1029.
note given in part to cover advances, 1018.
payer of interest on margins as not party to gambling contract, 1003n.
police power, 2793.
presumption, 1004.
recovery of proceeds of transaction from broker, 1029.
statutory provisions, 1005.
test by which to determine validity, 1003.

MARINE INSURANCE,
See Carriers; Charter Party; Insurance; Seamen; Shipping; Ships.
In general.
"abandonment" distinguished from "deviation," 4458.
acquisition of interest after loss, 4427.
active diligence to keep vessel in good order and seaworthy, 4446, 4446n.
actual total loss as necessary to recovery on bottomry, 4437n.
advances as insurable, 4434.
aleatory nature of contract, 4031, 4031n.
appliances of trade in which vessel engaged as covered, 4431.
apprehension of danger as excuse for deviation, 4457n, 4460, 4464.
appurtenances as included in insurance on body of ship, 4431.
articles not carried for purpose of trade as not merchandise, 4432.
as branch of general maritime law, 4425.
international in character, 4425.
bank bills and notes as not goods, 4432.
beginning of risk, 4428, 4428n.
being towed as not deviation, 4455n.
bottomry and respondentia, 4437, 4437n.
bullion as covered by "goods, wares and merchandise," 4432.
burden of proving justification for deviation, 4459n.
seaworthiness, 4449.
cargo as impliedly warranted to be seaworthy, 4441.
carrying proper papers as affecting seaworthiness, 4440n.
certificate as evidence of seaworthiness, 4447n.
change in risk covered as deviation, 4450.
of voyage, 4458, 4458n.
claim by seamen for wages out of owner's insurance, 4438.
coal in bunkers as covered, 4431.
commissions as covered, 4436.
competent crew required, 4440.
computation of "thirty days after arrival in port," 4429.
concealment of intention to violate neutrality, 4469.
condition precedent to inception of contract, 4447.
consent of company to assignment of policy, 4363.
construction of "sue and labor" clause for moving cargo overland, 4447n.
contemplated change of route as not deviation, 4458.
continuing warranty of seaworthiness, 4446, 4446n.
contraband articles, 4469, 4469n.
as required to be specifically described, 4432.
contract with alien enemy, 4468.

[References are to Sections.—Vols. 1, §§ 1-637; 2, §§ 645-1846; 3, §§ 1855-2807; 4, §§ 2830-3919; 5, §§ 3930-5117; 6, §§ 5125-6299.]

MARINE INSURANCE—*Continued.*
crew as required to be on board and sober when vessel sails, 4440.
damage to vessel from deviation, 4451.
defect of seaworthiness arising after commencement of risk, 4446.
definition, 4021.
delay as deviation, 4450n, 4454, 4454n.
departure from express or implied terms of contract as deviation, 4450.
from route, 4451.
necessitated by moral or physical force, 4459, 4460.
to promote main objects of voyage, 4454n.
to save human life, 4450n, 4455.
property, 4454n, 4455, 4455n.
description of insured vessel, 4426.
deviation as referring to time as well as space or location, 4454n.
defined, 4450.
"deviation" distinguished from "change of voyage," 4458n.
from "departure," 4450.
deviation for purpose of saving property, 4465.
in hope of making prize, 4460n.
ordered by captain of war vessel, 4460, 4460n.
to avoid danger, 4457, 4457n.
to escape capture or join convoy, 4464.
to save life or succor distress, 4465, 4465n.
to seek medical attention and supplies, 4465, 4465n.
documents as not necessary to seaworthiness, 4471n.
to prevent capture of vessel as essential, 4471.
duty to equip with medical stores, 4465.
effect of carrying simulated documents, 4471n.
of deviation, 4466, 4489.
of "sue and labor" clause for moving cargo overland, 4447n.
of survey for purpose of discovering condition of vessel, 4447.
enforcement of oral contract to insure, 4043.
engines and machinery as included, 4431.
entering port for repairs as excusable deviation, 4461.
to recruit crew as excusable deviation, 4462.
equipment of vessel, 4440.
evidence of seaworthiness, 4447, 4447n.
exclusion of warranty of seaworthiness by terms of policy, 4448, 4448n.
excusable deviation, 4459, 4459n.
existence of interest at time insurance effected, 4426n.
expedition of voyage as not excuse for deviation, 4452.
extra premium to cover deviation, 4450.
failure to take on pilot as proof of unseaworthiness, 4440.
fear of capture as not excuse for departure, 4451n.
"first arrival" as not meaning moored in safety, 4428n.
"freight," 4434.
full complement of men engaged for whole voyage, 4440.
general average loss, 4432n.
going outside of permitted waters, 4451n.
good condition of machinery of vessel, 4440.
conduct of master and crew as not warranted, 4440.
faith of insured as to seaworthiness, 4447.
"good safety," 4428n, 4429.
goods carried on deck, 4433, 4433n, 4514.
sent to neutral port in possession of enemy, 4468.
substituted at intermediate port, 4432.
household goods as covered by policy on "cargo," 4432.
how seaworthiness determined, 4445.
"hull and machinery," 4431n.
hull and outfit as protected by insurance on ship, 4431.
ignorance of captain in making departure from route, 4452.

[References are to Sections.—Vols. 1, §§ 1–637; 2, §§ 645–1846; 3, §§ 1855–2807; 4, §§ 2830–3919; 5, §§ 3930–5117; 6, §§ 5125–6299.]

MARINE INSURANCE—*Continued.*
illegal carriage of passengers, 4470n.
implied exclusion of right to call at certain ports, 4452.
warranties, 4439, 4440, 4440n, 4441, 4442, 4443, 4444-4471.
warranty against deviation, 4450-4466.
of carriage of proper documents, 4471.
of lawfulness of adventure, 4467.
of seaworthiness, 4439-4449.
improper departure from route as deviation, 4450.
increase of risk by deviation, 4466.
indemnity contract, 4032.
instruments used in navigation as covered, 4431.
insurable interest, 4427.
insured as coinsurer, 4426.
intention of master when ship moored away from quay, 4428.
to abandon voyage, 4458.
to deviate as not deviation, 4458.
intent of insured as to seaworthiness of vessel, 4447.
interest covered, 4426.
"interest or no interest," 4427.
jewels as covered by "goods, wares and merchandise," 4432.
jurisdiction of common-law courts of equity, 4425n.
of court of admiralty, 4425, 4425n.
justification for deviation on account of peril not insured against, 4457.
knowledge of insured of unseaworthiness, 4447, 4447n.
of insured's intention to violate blockade, 4469.
latent defect as discharging insurer, 4447.
as not rendering vessel unseaworthy, 4443n.
liability for full valued amount on partial loss, 4432.
on articles peculiarly liable to deterioration, 4432.
lien of seamen on wreck, 4438.
live stock as not covered by "cargo," 4432.
"lost or not lost," 4427, 4443.
master and crew of competent skill as required, 4440.
memorandum clause, 4432, 4491, 4491n.
"merchandise" as not including articles attached to or carried on person, 4432.
mistake in contract, 4426n.
of captain in making departure from route, 4452.
of insured as to seaworthiness, 4447.
money as covered by "goods, wares and merchandise," 4432.
to be invested in goods as covered by "cargo," 4432.
moral or physical force justifying deviation, 4459, 4460.
mutinous crew as excuse for deviation, 4460.
necessity for deviation, 4457, 4459, 4460-4465, 4465n.
negligence of captain in making departure from route, 4452.
or misconduct of master or crew, 4446, 4446n, 4489, 4489n.
neutral ship carried out of course and detained by war vessel, 4457, 4460.
night crew as required, 4440.
notice to company of assignment of policy, 4363.
occasional stopping at particular port as not establishing usage, 4453.
on "ship," 4431.
"open" policy defined and distinguished, 4426n.
order of visiting ports, 4452.
"outfit," used in connection with whaling voyage, 4431.
partial loss of freight "carried or not carried," 4432.
"on board or not on board," 4432.
part of freight as insurable, 4434n.
or whole of voyage may be insured against, 4434.
passage money as insurable, 4435, 4435n.
perishable articles as required to be specifically described, 4432.

[References are to Sections.—Vols. 1, §§ 1–637; 2, §§ 645–1846; 3, §§ 1855–2807; 4, §§ 2830–3919; 5, §§ 3930–5117; 6, §§ 5125–6299.]

MARINE INSURANCE—*Continued.*
personal effects of passengers as not covered by "merchandise," 4432.
pilot for vessel, 4440, 4440n.
pledge of policy, 3034.
policy on chartered freight "at and from," 4428.
port of destination blocked by ice or otherwise inaccessible, 4463, 4464.
presumption of seaworthiness, 4449.
of unseaworthiness from failure to take on pilot, 4440.
of warranty of seaworthiness, 4448.
that profit would have accrued, 4436.
profits as insurable, 4436.
proof for recovery on policy covering profits, 4436.
that loss was due to deviation as not required, 4466.
proportioning loss with insured, 4426.
provision against subsequent change of title or possession, 4426.
provisions as included in "furniture," 4431, 4431n.
for officers and crew as not merchandise, 4432.
putting into port for bait, 4450n.
recovery on "goods or merchandise" description, 4432.
repairs as excuse for deviation, 4461, 4461n.
report of surveyor as evidence of seaworthiness, 4447.
restraint justifying deviation, 4460, 4460n.
retroactive policy, 4427.
revisiting port as deviation, 4452n.
right to percentage, proportion, share or commission as covered by "property," 4436.
risks covered by reinsurance, 4023.
sailing without proper clearance papers, 4470n.
seaworthiness as impliedly warranted, 4440, 4440n, 4441, 4441n, 4442, 4443, 4444-4449.
as relative matter, 4445.
defined, 4439, 4439n.
of cargo, 4441.
of lighter used in landing cargo, 4441.
of tug towing boat down river, 4441.
on different stages of voyage, 4444.
seizure of gold by government on eve of war, 4469n, 4485.
"ship," 4431.
specific designation of freight, 4434.
of interest in bottomry or respondentia bonds, 4437.
of profits and commissions, 4436.
stress of weather as excuse for deviation, 4463.
subjects, in general, 4430.
subsequent purchaser as within policy "on account of whom it may concern," 4426.
substitute navigator, 4440.
successive cargoes as continuous subject-matter, 4432.
superior force causing deviation, 4457.
supply of coal required, 4444.
suspension of alien enemy's right of action until after war, 4468.
taking tow as deviation, 4454n.
termination of risk, 4429, 4429n.
of voyage at intermediate port, 4452n.
test to determine whether act is deviation or abandonment, 4458.
"the boat" as part of outfit, 4431.
time of insurable interest, 4059.
of seaworthiness, 4446.
policy, 4442, 4443, 4451, 4509.
"to call" clause, 4451n.
"to touch and stay and trade" clause, 4451n.
"to touch and stay" clause, 4451n.
"to touch" clause, 4451n.

[References are to Sections.—Vols. 1, §§ 1–637; 2, §§ 645–1846; 3, §§ 1855–2807; 4, §§ 2830–3919; 5, §§ 3930–5117; 6, §§ 5125–6299.]

MARINE INSURANCE—*Continued.*
towing trip as deviation, 4451n.
vessel in distress as departure, 4455n.
trading at port as not deviation, 4452n.
transhipment of cargo, 4456, 4500.
trifling extent or duration of deviation, 4451.
trip to test repairs and take on coal as deviation, 4452, 4452n.
undisclosed principal, 4426.
unreasonable delay as noninception of voyage, 4428n.
usage as important in determining deviation, 4453, 4453n.
as to authority of agents, 1747, 1747n.
"valued" policy defined and distinguished, 4426n.
value of insured's interest exceeding amount of insurance, 4426.
vessel as required to be properly loaded, stowed, trimmed and ballasted, 4440.
turned from destination by blockading squadron, 4457.
violation of blockade, 4469.
of neutrality, 4469.
of revenue laws and foreign statutes, 4470, 4470n.
of war policy of state, 4469.
visit to each port specified as not required, 4452.
voyage "from" or "at and from," 4428.
out and home as one voyage, 4446.
policy, 4044, 4434, 4441, 4451.
wager policy, 4065n.
wages as insurable by seamen, 4438, 4438n.
paid as not included, 4431n.
waiver of breach of warranty of seaworthiness, 4448n.
what constitutes seaworthiness, 4440, 4440n.
unnecessary delay, 4454.
covered by general insurance on whaling ship, 4431.
by policy on "cargo," 4432.
determines question whether ship has sailed from quay, 4428.
law governs, 4425, 4425n.
when port considered as neutral, 4468.
ship not total loss within bottomry bond, 4437n.
written portions of policy as controlling printed portions, 4426.
Perils and Risks.
"all other perils, losses and misfortunes," 4487.
amount paid for ransom of ship, 4484.
in compromise to prevent condemnation of ship as prize, 4484.
arrest, 4485.
attempt to force vessel through field of ice, 4479.
"average," in memorandum clause, 4491, 4491n.
barratry, 4486, 4486n, 4487, 4491n.
blockade, 4485, 4485n, 4504.
bottom of boat eaten by worms, 4476n.
breakage, 4491.
"burnt," in memorandum clause, 4491.
bursting of machinery, 4487.
capture and seizure, 4484, 4484n, 4487, 4491, 4503, 4504.
careening of boat as "peril of river," 4476n.
casualty or unforeseen incident as condition precedent to liability, 4491.
cause of fire, 4482, 4482n.
charterer as owner for purpose of barratry, 4486.
collision, 4479, 4479n, 4487n, 4488.
commingling of goods through bursting of wrappers, 4491.
confiscation at port of discharge, 4491.
criminal act as barratry, 4486n.
delay as barratry, 4486.
death of live stock, 4491.

[References are to Sections.—Vols. 1, §§ 1–637; 2, §§ 645–1846; 3, §§ 1855–2807; 4, §§ 2830–3919; 5, §§ 3930–5117; 6, §§ 5125–6299.]

MARINE INSURANCE—*Continued.*
detention, 4485.
distinction between "port" and "port of discharge," 4491n.
effect of deviation, 4466, 4489.
embargo, 4485, 4485n, 4504.
enumeration of perils and risks in policy, 4475.
excluded risks, 4491, 4491n.
expenses to repair losses caused by risks insured against, 4490.
expert testimony as to exercise of good seamanship and prudence, 4489
explosion of dynamite as not "peril of harbor," 4478n.
"external violence," 4491.
faithfulness and vigilance of master and crew as not warranted, 4489
fire, 4482, 4482n.
force to prevent barratry by mariners, 4486.
foundering at sea, 4477, 4477n.
fruit becoming rotten, 4491.
general average clause, 4491, 4491n.
grounding of canal boat as "peril of canal," 4476n.
ground swell as causus fortuitus, 4478.
ignorance as not barratry, 4486.
illegal cruising and taking prize as barratry, 4486n.
trading as barratry, 4486n.
improper treatment of vessel as not barratry, 4486.
inevitable accident, 4479.
inherent defect in subject-matter, 4491.
injuries while making repairs as not within perils of sea, 4478.
injury by seawater, 4476n, 4487.
intentional breach of blockade as barratry, 4486n.
intoxication of pilot, 4489n.
leakage, 4491.
limitations upon insurer's liability, 4491, 4491n.
loss caused by rats eating holes in ship's bottom, 4491n.
from two causes, 4488.
master with equitable interest in ship as capable of barratry, 4486.
meat becoming putrid by delay, 4491, 4491n.
memorandum clause, 4432, 4491, 4491n.
misapprehension as to instructions as not barratry, 4486.
misconduct of master as barratry, 4486n.
mistake as not barratry, 4486.
negligence as not barratry, 4486.
of master or crew, 4446, 4446n, 4479, 4482, 4489, 4489n.
of ship inflicting injury, 4487n, 4491n.
nonfeasance as barratry, 4486n.
nonpayment of port dues as barratry, 4486n.
on enemy's property against capture, 4484n.
"on fire," in memorandum clause, 4491, 4491n.
owner cannot commit barratry, 4486.
partial loss, 4488, 4495.
particular average loss, 4479, 4491, 4491n.
part owner as capable of committing barratry against co-owner, 4486.
"people," in arrest clause, 4485.
percentage of loss less than that fixed, 4491.
perils of the sea, 4476, 4476n.
place of loss, 4475, 4475n.
plunder of shipwrecked goods by wreckers on shore, 4483.
"port," 4484.
presumption of foundering at sea, 4477.
prima facie evidence of loss by perils of sea, 4477.
proof necessary to establish barratry, 4486.
proximate cause of loss, 4488, 4488n, 4489, 4489n, 4491n.
purposely running ship on shore as barratry, 4486n.
remote cause of loss, 4491, 4491n.
restraint, 4485.

[References are to Sections.—Vols. 1, §§ 1–637; 2, §§ 645–1846; 3, §§ 1855–2807; 4, §§ 2830–3919; 5, §§ 3930–5117; 6, §§ 5125–6299.]

MARINE INSURANCE—*Continued.*
salvage, 4481, 4481n.
sanction of owner as preclusive of barratry, 4486.
seizure, 4484, 4484n, 4487, 4491.
of gold by government on eve of war, 4469n, 4485.
"ship" as including appurtenances, 4479.
shipwreck, 4480, 4503.
smuggling in fraud of owners as barratry, 4486n.
spontaneous combustion, 4482, 4482n, 4487, 4487n.
"stranded," in memorandum clause, 4491n.
stranding, 4478, 4478n.
sue and labor clause, 4490, 4490n.
taking at sea, 4484, 4484n.
theft, 4483.
time of loss, 4475.
total loss, 4488, 4495.
trick, cheat or fraud as barratry, 4486n.
vigilance to prevent barratry by mariners, 4486.
violation of embargo as barratry, 4486n
want of ordinary care and skill in navigation, 4489, 4489n.
"warranted free from average unless general," 4491.
"warranted free from particular average," 4491n.
wear and tear as not covered, 4491, 4491n.
wilful resistance to right of search as barratry, 4486n.
wine becoming sour, 4491.
Loss and Adjustment.
abandonment after completion of voyage, 4502, 4502n.
"abandonment," after loss, 4501.
abandonment as relating back to time of loss, 4512, 4512n.
of goods separately valued, 4506.
acceptance of abandonment, in general, 4510.
of actual abandonment as rendering notice unnecessary, 4508.
action against third party after abandonment, 4511n.
acts of master after abandonment as not affecting legality of same, 4510.
to save property as not waiver or acceptance of abandonment, 4510.
actual total loss, 4495, 4496, 4498.
"actual total loss only," 4498.
adjustment of loss, 4514, 4515, 4515n.
admission of loss and propriety and sufficiency of abandonment, 4510.
apprehension of peril as not ground for abandonment, 4504.
arriving in unmerchantable condition as not arriving in specie, 4498.
basis of valuation for total loss, 4509, 4509n.
blockade, 4485, 4485n, 4504.
calculation of fifty per cent. of loss at time and place of accident, 4509.
capture and seizure, 4484, 4484n, 4487, 4491, 4503, 4504.
character of notice of abandonment, 4508.
completeness of abandonment after loss, 4507.
complete physical destruction as not necessary to total loss, 4498.
compromise or settlement after notice to third party liable, 4511.
concealment by insured of limitation on right against third party liable, 4511.
conclusiveness of acceptance of abandonment, 4510.
of value fixed by policy, 4509, 4511
conflict of rules for adjustment of loss, 4515, 4515n.
construction of provision against abandonment for constructive loss, 4502n.
constructive total loss, 4495, 4497.
contract by insured waiving or limiting right against third party liable, 4511.
contribution to general average loss, 4514, 4514n.

[References are to Sections.—Vols. 1, §§ 1–637; 2, §§ 645–1846; 3, §§ 1855–2807; 4, §§ 2830–3919; 5, §§ 3930–5117; 6, §§ 5125–6299.]

MARINE INSURANCE—*Continued.*
cost of repairs as determining right to abandon, 4502, 4509.
deduction of one-third off for old, 4509.
division of cargo, 4500.
effect of abandonment, 4511, 4511n.
election to abandon after loss, 4507.
embargo, 4485, 4485n, 4504.
entire contract, 4499.
"free from particular average," 4498n.
general average, in general, 4514, 4515.
goods carried on deck, 4433, 4433n, 4514.
imminent danger of total loss as not ground for abandonment, 4503.
implied acceptance of abandonment, 4510.
jettison of cargo, 4500, 4500n, 4514, 4514n.
manner of giving notice of abandonment, 4508.
master as agent of underwriters after abandonment, 4510, 4512.
memorandum articles "free from average unless general," 4498.
necessity for sale by master, 4505, 4505n.
New York or American rule for adjustment of loss, 4515.
notice of abandonment, 4496, 4501n, 4502n, 4507, 4508, 4508n.
open policy, 4426n, 4509.
partial loss, 4488, 4495.
peril as ground for sale by master, 4505.
physical existence of subject-matter as not preclusive of total loss, 4503.
plaintiff in action against third party after abandonment, 4511n.
positiveness of abandonment after loss, 4507.
presumption of actual total loss, 4496.
property abandoned as taken by underwriters subject to liens, 4511.
purchase by master at own sale, 4505.
by owners at master's sale, 4505, 4510n.
recovery of some of memorandum articles in specie, 4498.
refusal of insurer to accept abandonment, 4510.
"repaired value," 4502n.
repurchase after notice of abandonment and acceptance, 4512.
by master for owners between condemnation and notice of abandonment, 4512.
right on abandonment to freight earned and pending, 4511.
to abandon after loss, 4502-4507.
rules adopted by Association for Reform and Codification of Law of Nations, 4515.
sale by master and abandonment to underwriters, 4505, 4505n.
separate insurance on different articles, 4506, 4506n.
settlement of general average in foreign port, 4515, 4515n.
severable contract, 4499.
shipwreck, 4480, 4503.
silence as not acceptance of abandonment, 4510.
subrogation of insured, 4514.
of insurer, 4035, 4511.
sufficiency of notice of abandonment, 4508, 4508n.
test of right to abandon, 4503, 4510.
time for notice of abandonment, 4508.
of abandonment, 4507.
policy, 4442, 4443, 4451, 4509.
when right to recover for total loss is determined, 4513.
title to proceeds of sale by master, 4505.
total destruction in specie as necessary to total loss, 4498.
extinction as necessary to actual total loss, 4498, 4498n.
loss, 4488, 4495.
transhipment of cargo, 4456, 4500.
unconditional character of abandonment after loss, 4507.
use of word "abandonment" in notice of same, 4508.

[References are to Sections.—Vols. 1, §§ 1–637; 2, §§ 645–1846; 3, §§ 1855–2807; 4, §§ 2830–3919; 5, §§ 3930–5117; 6, §§ 5125–6299.]

MARINE INSURANCE—*Continued.*
valued policy, 4509, 4511.
voluntary stranding of ship as not ground for general average, 4514, 4514n.
waiver by assured of abandonment, 4508n.
of right to abandon, 4510.
of abandonment after loss, 4505.
of notice of abandonment, 4508.
written notice of abandonment as not necessary, 4508n, 4511n.
York-Antwerp rules, 4514, 4515.

MARINERS,
See BARRATRY; SEAMEN.

MARITAL RELATIONS,
See HUSBAND AND WIFE.

MARITIME CONTRACTS,
See CARRIERS; CHARTER PARTY; SHIPPING; SHIPS.
what law governs, 1196, 1197.

MARITIME LAW,
See CARRIERS; CHARTER PARTY; SHIPPING; SHIPS.
custom or usage in contravention, 1688, 1691.

MARK,
See SIGNATURE.
signature to bond, 3495.
to chattel mortgage, 4817.
to deed, 3891.
to memorandum required by statute of frauds, 1317.
to negotiable instrument, 3371, 3385.

MARKET,
See SALES; VENDOR AND PURCHASER.
definition, 2800.
interference by third person with right to free market, 2694.
police power, 2800.
prohibition of sales outside of established market, 2800.

MARKET HOUSE,
contract by municipality, 608.
location in public street, 610, 610n.

MARKET PRICE,
See CUSTOMS AND USAGES; DAMAGES; PAROL EVIDENCE; SALES; VENDOR AND PURCHASER.
element of damages in action by seller for nonacceptance of goods, 5095.
implied promise to pay for goods sold and delivered, 1395, 4988.

MARRIAGE,
See BREACH OF MARRIAGE PROMISE; CURTESY; DIVORCE; DOWER; HUSBAND AND WIFE; MARRIED WOMEN.
annulment for coercion, 146.
application of statute of frauds to contract to marry, 1213, 1248, 1281, 1283, 1284.
as merging legal existence of wife in that of husband at common law, 3818.

[References are to Sections.—Vols. 1, §§ 1–637; 2, §§ 645–1846; 3, §§ 1855–2807; 4, §§ 2830–3919; 5, §§ 3930–5117; 6, §§ 5125–6299.]

MARRIAGE—*Continued.*
not canceling existing debt owing between parties, 415n.
civil contract within impairment clause of constitution, 2749.
valuable consideration, 241, 241n, 741, 1433n, 3403, 3850.
brokage contracts, 754.
condition in deed in restraint of marriage, 3876.
consideration for antenuptial agreement, 241, 241n.
continuance of health as not implied condition of contract to marry, 1906.
contract by third person to hasten marriage, 754.
in restraint of marriage, 197, 753-757, 3876, 4022, 4022n.
to marry as contract for personal act, 1907.
to procure or bring about marriage, 754.
death of party to contract to marry, 1906.
dissolution of partnership by marriage of partners, 4951.
effect of subsequent illicit intercourse on contract to marry, 742.
on property rights under common law, 1451.
enforcing contract against foreign sovereign, 264, 264n.
feme sole as revoking agency, 461, 461n.
submission to arbitration, 2947.
as terminating bailment, 3005.
illness of party to contract to marry, 1906, 1906n.
impairment of contract, 2725, 2726.
insurance discouraging marriage, 4022, 4022n.
interference with contract to marry by third person, 2689.
in violation of statute, 1063.
legal impossibility of performance of contract at time of contracting, 1900.
promise by parties married at time, 654.
by third person in consideration, 241, 241n.
ratification of marriage under duress, 161.
recovery for services rendered in expectation, 1371.
of money paid to procure spouse, 754, 1102.
relation as not true contract, 6n.
solemnization on Sunday, 928.
specific performance of promise, 2314.
validating statute, 2726.
validity of marriage of infant, 293, 293n, 1063.
voidable contracts to marry, 369n, 1906.
what law governs capacity, 1134n.
wife as purchaser for value, 241, 241n.
without consent of bride's parents or guardian as valid, 1063.

MARRIAGE BROKAGE CONTRACTS,
See Illegal Contracts.
validity, 754.

MARRIAGE SETTLEMENTS,
See Husband and Wife.

MARRIED WOMEN,
See Dower; Husband and Wife.
acknowledgment of deed, 3909.
acquiescence as estoppel, 427, 427n.
act of unauthorized agent may be ratified, 422.
appointment of husband as agent, 417, 417n.
as arbitrator, 2950.
guarantor or surety, 404, 405, 409n, 411, 3935.
partner, 405, 411n, 413, 483.
trustee, 421.

[References are to Sections.—Vols. 1, §§ 1–637; 2, §§ 645–1846; 3, §§ 1855–2907; 4, §§ 2830–3919; 5, §§ 3930–5117; 6, §§ 5125–6299.]

MARRIED WOMEN—*Continued.*
authority of husband to consent to extension of mortgage of wife to secure his debt, 4667.
beneficial contracts, 395, 411.
bills and notes, 3397, 3402.
burden of proving suretyship character of note, 412, 412n.
use of proceeds of obligation, 4667n.
capacity to execute mortgage, 4666.
to take mortgage, 4672.
chattel mortgage, 4771, 4772n.
compulsory agency to pledge husband's credit, 452.
conduct as estoppel, 427.
conducting business in name of agent, 410.
confession of judgment, 404.
consideration for new promise after passage of enabling act, 422.
construction of statutes creating separate estate, 404, 404n.
contracts, 271.
after abandonment by alien enemy husband, 265n.
after desertion by husband, 271, 406.
after separation from husband, 406.
by wife of nonresident husband, 271.
for family expenses, 406, 406n.
of bailment, 2991.
of wife of civilly dead husband, 271.
under unusual circumstances and conditions, 392, 406.
with husband in violation of public policy, 414, 414n.
with public service corporation, 572n.
conveyance between husband and wife, 3819.
by infant married woman, 3812.
by wife of insane husband, 3818.
directly to husband, 401, 401n, 407.
of separate estate, 3818.
coverture as excuse for delay in bringing suit in equity, 2643.
as required to be alleged and proved, 429, 2773.
deeds, 401, 403, 407, 407n, 409, 410, 413, 413n, 421, 426, 3818, 3819, 3894.
description in mortgage, 4617.
disaffirmance, 422n.
of deed of infant married woman, 3812.
disposition of corpus of realty, 395.
emancipation, 402, 402n, 406, 409, 4541.
equitable consideration for new promise after removal of coverture, 212, 212n.
power of feme covert to bind herself personally, 399, 399n.
separate estate, 393-401.
estoppel, in general, 423-428.
to deny suretyship, 427, 427n.
when abandoned by husband, 428, 428n.
exceptions to rule making contracts void, 271, 271n.
execution of chattel mortgage by married woman with husband's initials, 4771n.
family expenses, 407, 408.
fire insurance, 4025.
form of contract prescribed by statute must be pursued, 403.
free trader's right to contract, 271.
impairment of contract, 2749, 2773.
incapacity to contract at common law, 275n, 390, 391.
insanity of husband as not enlarging capacity to contract, 271n.
intention to bind equitable separate estate, 396, 396n, 397, 398.
joinder of husband, 421, 3818, 3819.
joint contractor, 1493, 1494.
leases by and to married women, 4541.
of wife's realty by husband, 4542.

[References are to Sections.—Vols. 1, §§ 1–637; 2, §§ 645–1846; 3, §§ 1855–2807; 4, §§ 2830–3919; 5, §§ 3930–5117; 6, §§ 5125–6299.]

MARRIED WOMEN—*Continued.*
liability in equity as attaching to property and not to person, 399, 399n, 400.
on contract as in nature of lien against separate property, 400.
lien against property for necessaries, 408, 408n.
limitation of actions, 2662, 2664.
limitations on powers over equitable separate estate, 395.
loans, 404.
manner of ratifying act of unauthorized agent, 422n.
mortgage, 4666, 4668, 4668n, 4672.
of chattels belonging to husband, 4771.
of property to secure debt of husband, 4667.
of separate property, 4667n, 4668n.
of wife's chattels by husband, 4772.
on household goods where wife lives apart from husband, 4772n.
necessaries, 391, 404n, 405, 406, 408, 420, 420n.
necessity that married woman be party to granting part of deed, 4666n.
new promise after passage of enabling act, 422.
origin of doctrine of equitable separate estate, 393, 393n.
parties entitled to defense of coverture, 429, 429n.
personal liability, 409, 423n.
nature of defense of coverture, 429.
pledge of husband's credit, 420, 420n.
power of attorney, 405n, 3894.
powers over equitable separate estate, 394.
power to act as trustee without husband's consent, 421.
presumption of intention to bind equitable separate estate, 397, 398, 398n.
of liability on contract, 429.
that note signed by husband and wife was for former's debt, 412.
purchase of land at auction by agent orally appointed by married woman, 1310.
ratification, 328n, 422, 422n.
relinquishment of dower by infant married woman, 3812.
rents and profits, 395.
requirement that contracts be in writing, 408.
retention of benefits on avoidance of obligation, 423.
right to buy and sell property, 405, 405n.
to sell and convey beneficial interest in life insurance, 4363.
securing husband's debt, 412, 412n.
separate acknowledgment, 3904, 3909.
separation by consent as not enlarging capacity to contract, 271n.
silence as estoppel, 427, 427n.
sole trader, 405, 409, 410, 410n.
specific performance against married woman, 2296, 2296n.
statutes authorizing judicial emancipation, 406, 406n.
conferring limited capacity to contract, 406, 406n.
requiring consent of husband, 407, 407n.
joinder of husband, 407, 407n.
submission to arbitration, 2944.
subsequent statute requiring defense of coverture to be set up, 2773.
surety of married woman as bound, 3935.
validity of chattel mortgage between husband and wife, 4773.
of contracts with husband, 413, 413n.
waiver of defense of coverture, 429n.
what law governs as to remedy, 432, 432n, 1202.
capacity to contract, 430, 430n, 431, 1130, 1130n, 1132, 1133, 1134.
liability in tort, 432n.
when authorized to act in person may act through agent, 416.
who may take conveyance of dower, 4542.

MARSHAL,
See CONSTABLE; OFFICERS; SHERIFF.

[References are to Sections.—Vols. 1, §§ 1-637; 2, §§ 645-1846; 3, §§ 1855-2807; 4, §§ 2830-3919; 5, §§ 3930-5117; 6, §§ 5125-6299.]

MARSHAL—*Continued.*
bond of city marshal as covering unlawful arrests, 3603.
extra payment by landlord for executing dispossess warrant, 713.

MASONIC REGALIA,
not baggage, 3336n.

MASQUERADE COSTUMES,
not baggage, 3336n.

MASTER AND SERVANT,
See EMPLOYERS' LIABILITY ACT; EMPLOYERS' LIABILITY INSURANCE; IMPLIED CONTRACTS; INTERFERENCE BY THIRD PERSONS; LABOR UNIONS; PERFORMANCE; POLICE POWER; RELEASE; WORK AND LABOR; WORKMEN'S COMPENSATION ACT.
agreement of employé to accept share of profits as not making him partner, 478.
application of statute of frauds to contracts, 1239, 1279, 1280, 1283, 1285.
assignment of false reason for discharge of employé, 2699.
of wages, 1434, 1434n.
breach of contract by employé not to engage in competing business, 851, 852.
burden of showing employment of servant after discharge, 2156.
certainty of duration of employment, 176, 176n.
combination among employers to keep wages down, 2695.
condition precedent to right to payment for services, 2044.
confidential relation, 156, 833n.
consideration for employé's subsequent agreement to perform contract, 1989.
contract by employé not to engage in competing business, 802, 821, 832.
not to take employment with competitor, 810.
to keep secret inventions which he made, 833n.
conditioned upon work being satisfactory to employer, 1603.
exempting employer from liability, 777-781, 4405.
criminal negligence, 780.
negligence of fellow servant, 779.
for employment distinguished from lease, 4525.
in violation of statutory provision, 673, 674.
with drunkard to render services, 446n.
with housekeeper in contemplation of illicit cohabitation, 744.
with married woman, 402.
criminal liability for enticing servant, 2702.
customs and usages, 1770.
damages for breach of employment contract in general, 2154-2156.
for enticement of servant, 1410, 2701.
for violation of trade secret, 2517.
to employé against third person for procuring discharge, 2701.
defense of usury in suit for wages by assignee, 962.
to violation of trade secret, 2517.
discharge before expiration of term, 2154-2156.
for true statement that employé is labor agitator, 2699.
duress of employé failing to apply for patent, 156n.
duty of discharged employé to obtain other employment, 2154, 2156.
employé discharged on threat of strike, 2697, 2697n.
employé's bond, 3551.
enticement by former employé of coemployés, 2511.
of customers by employé, 2514.
of servant, 2685.
express provision against substituted performance after death of party, 1907.

[References are to Sections.—Vols. 1, §§ 1–637; 2, §§ 645–1846; 3, §§ 1855–2807; 4, §§ 2830–3919; 5, §§ 3930–5117; 6, §§ 5125–6299.]

MASTER AND SERVANT—*Continued.*
garnishment of bankrupt's employer for wages after adjudication, 1994.
good faith of third person inducing breach of contract, 2688.
idleness of employé waiting call to service under contract, 2156.
ill will in procuring discharge of employé, 2703n.
impairment of contracts, 2720, 2722, 2726, 2733n, 2772.
implied contract against disclosure of trade secret, 833n.
employé to perform undertaking with skill, 1364, 1365.
to pay reasonable compensation, 1363n.
inducing breach of employment contract, in general, 2688.
servant to break contract, 2685, 2686, 2686n.
influencing persons not to take places of former employés, 2511.
injunction against breach of contract by employé, 855, 2514.
against discharge of employé, 2516.
against violation of trade secret, 2517.
to compel continuance of employment contract, 2515.
interference with contract at will by third person, 2693.
liability for employment of incompetent architect, 3614.
of partnership on contracts of employment, 4930.
measure of damages when employé breaches contract, 2156.
merger of right to recover wages, 1985.
motive of third party inducing breach of contract, 2688.
mutuality of employé's release of employer from liability, 2058.
necessity of proving relation when recovery sought from member of family, 1366.
new employment from discharging employer, 2156.
nominal damages on breach of contract, 2122.
oral promise by third party to be responsible for payment of wages, 1239.
order winding up corporation as notice to employés of discharge, 2036.
peaceful persuasion of employés to quit work, 2695.
recovery by master for negligence of infant employé, 305.
of property lost by servant in gambling, 1021.
by servant when services partially illegal, 690n.
for services in selling liquor when sale prohibited, 690.
rendered by deceased, 2040.
for Sunday services, 931n, 932, 953n.
reformation of contract of employment, 2373.
refusal of employer to give reference card, 2699.
relation as creating presumption of undue influence, 149n, 156.
right of emancipated infant to sue for wages, 289n.
of infant to disaffirm contract of service, 305, 305n.
state regulation of employment of infants, 305n, 674.
statutes regulating method of payment of wages, 2772.
time of payment of wages, 673, 2772.
taking away defense of assumption of risk, 2773.
subcontractor must look to contractor for compensation, 2111.
subsequent judgment for injuries by lunatic employé after release, 385
tender of time check to employé, 1958.
vacation pay of employés as provable in bankruptcy, 1992
voluntary abandonment of service without legal excuse, 2044.
what are contracts for personal acts, 1907.

MATERIALMAN'S LIEN,
See MECHANICS' LIENS.

MATERIALS,
contract tending to corruption of public officer, 708.
property in building materials, 3785-3790.
provisions for payment under construction contracts, 3646.

MATURITY,
See BILLS AND NOTES.

[References are to Sections.—Vols. 1, §§ 1–637; 2, §§ 645–1846; 3, §§ 1855–2807; 4, §§ 2830–3919; 5, §§ 3930–5117; 6, §§ 5125–6299.]

MAUSOLEUM,
See BUILDING, CONSTRUCTION AND WORKING CONTRACTS; CEMETERY; DEAD BODIES.
liability for extras, 3747.

MAXIMS,
all acts are presumed to have been rightly and regularly done, 2858.
as a man consents, so shall he be bound, 1891.
caveat emptor, 106, 122, 128, 129, 130.
damnum absque injuria, 91, 2613, 2685.
delegata potestas non potest delegari, 3615.
equitable decree is of grace, not of right, 2305.
equity will treat that as done which ought to be done, 4356.
expressio unius est exclusio alterius, 1533, 1944n.
ex turpi causa non oritur actio, 664.
falsa demonstratio non nocet, 1659.
he who comes into equity must come with clean hands, 318, 1069.
does an act through the medium of another is considered as doing it himself, 462.
seeks equity must do equity, 1969, 2378, 2438, 2512, 2582, 2583, 2640.
id certum est quod certum reddi potest, 31, 171, 172, 173, 1659n, 2965.
ignorantia juris neminem excusat, 1392, 1392n.
in pari delicto, 162, 554, 662, 665, 690n, 757n, 857, 1016, 1019, 1068, 1069, 1098, 1099, 1101, 1102, 1103, 1104, 1107, 1394n, 2415, 2440, 2528.
melior est conditio possidentis, 92, 92n.
potior est conditio defendentis, 557.
lex non cogit ad impossibilia, 1901.
locus contractus regit actum, 1110.
modus et conventio vincunt legem, 5.
noscitur a sociis, 1516, 1516n.
once a mortgage always a mortgage, 4602, 4650, 4656.
quod natura fieri non concedit, 1897.
res periit domino, 1909, 3090, 5024.
simplex commendatio non obligat, 84.
solus populi suprema lex, 2778.
vigilantibus non dormientibus jura subveniunt, 2641n, 2648n.
void in part, void in toto, 4220n.
where parties have come to an express contract none can be implied, 1359, 1359n.
who does iniquity shall not have equity, 2439, 2440.

MAYOR,
See MUNICIPAL CORPORATIONS.

MEASUREMENTS,
See INTERPRETATION AND CONSTRUCTION; PAROL EVIDENCE.
as determined by usage, 1778.

MEASURE OF DAMAGES,
See DAMAGES.

MEASURES,
See WEIGHTS.
statutory regulation, 2793.

MEAT PACKERS,
See FOOD; PACKING HOUSE.
performance of contract impossible by reason of failure to furnish hogs, 1914.

[References are to Sections.—Vols. 1, §§ 1–637; 2, §§ 645–1846; 3, §§ 1855–2807; 4, §§ 2830–3919; 5, §§ 3930–5117; 6, §§ 5125–6299.]

MECHANICS' LIENS,
See BUILDING, CONSTRUCTION AND WORKING CONTRACTS.
against homestead, 2753.
change in law as regards priority, 2746.
contract for sale of decree for foreclosure, 759n.
contractor's bond in lieu where work is on public contract, 3548.
damages on enforcement, 2227.
defense to enforcement, 2227.
effect of appointment of receiver, 529n.
of release, 2063.
of tender, 1975.
estoppel of discharged surety to enforce lien, 3979n.
exemption of public property, 3548.
failure of principal contractor, 2227.
impairment of contract, 2732, 2745, 2746.
indemnity contracts, 4006.
injunction to restrain foreclosure, 2531.
laborer's right of action on contractor's bond, 1418.
materialman's right of action on contractor's bond, 1418.
nonperformance by principal contractor, 2227.
on after-acquired property, 4693.
building destroyed while in course of construction, 3702.
interest of partner in firm property, 4891.
painters as not mechanics, 4251.
parol contract with married woman, 408.
predicated of contract with infant or guardian, 311, 311n.
provision in railroad construction contract for payment by railroad, 3633.
ratification by infant of contract forming basis, 311.
right of lessor to prove contractor's lien against bankrupt lessee, 1992.
of surety on contractor's bond to satisfy lien, 3798.
rights of subcontractors, 2227.
statute divesting lien or affecting priority, 2766.
subcontractor's right of action on contractor's bond, 1418.
title insurance, 4423.

MEDICAL ATTENTION,
See ACCIDENT INSURANCE; LIFE INSURANCE; PHYSICIANS AND SURGEONS.

MEDICAL SOCIETY,
See CLUBS.
impairment of contract, 2727.

MEDICINE,
See PHYSICIANS AND SURGEONS.
innocent taking of overdose as not suicide within insurance policy, 4371, 4372.
right of state to deprive person of use of certain treatment, 2802.
sale of formula, 834n.

MEDIUM OF PAYMENT,
See PAYMENT.

MEETING OF MINDS,
See MUTUALITY; OFFER AND ACCEPTANCE.
agreement to cancel insurance policy, 4293.
as prevented by duress or undue influence, 141.
by fraud, 70.
by nondisclosure of essential element, 120.
auction sale, 58n.

[References are to Sections.—Vols. 1, §§ 1-637; 2, §§ 645-1846; 3, §§ 1855-2807; 4, §§ 2830-3919; 5, §§ 3930-5117; 6, §§ 5125-6299.]

MEETING OF MINDS—*Continued.*
drunken persons, 440, 441.
essential element in submission to arbitration, 2941.
of contract, 4, 7, 26, 59.
lacking in invalid contracts, 40.
mistake, 40, 101, 2417.
as to existence of subject-matter, 104, 104n.
as to identity of subject-matter, 105, 105n, 2368.
as to price, 107, 107n.
as to quantity, 106a.
in execution of writing, 109.
necessary to accomplish purpose violative of federal anti-trust act, 913.
uncertainty in contract, 174n.

MEMORANDUM,
See INTERPRETATION AND CONSTRUCTION.
as fixing binding obligation, 63.
on bill or note, 1522, 3388.
bond, 3504.
parol evidence to show additional consistent stipulations, 1631.
required by statute of frauds, 1301-1326.
"agreement," 1314.
as required to be prepared before action brought, 1325.
assignment of lease, 4571.
auctioneer's authority to sign, 1342.
bought-and-sold notes, 1304.
broker's memorandum, 1318.
contents, 1305-1316.
correspondence as evidence of contract, 1303, 1324.
definition, 1324n.
description of personalty, 1307.
of realty, 1309-1312.
evidence aliunde, 1302, 1306, 1308, 1309, 1310, 1312, 1315.
failure to identify vendor and vendee, 1306.
form of memorandum, 1302.
of signature, 1317.
"for value received," 1314.
mark as signature, 1317n.
names of parties as required to appear, 1306.
necessity for delivery, 1326.
place of signature, 1318.
price as required to be stated, 1315.
sheriff's special return made after ejectment brought, 1325.
signature under "surety" as sufficient, 1232.
"slip contracts," 1304.
statement of consideration, 1313-1315.
of time of payment, 1316.
statutes relating to signature, 1323.
"subscribed," 1318.
time when memorandum must be made, 1324, 1325.
trustee as party to be charged, 1322.
validity after payment of price where price not stated, 1315.
vendor as party to be charged, 1321.
who is party to be charged, 1320-1322.
must sign, 1319.
sufficient to hold warehouseman to obligation to redeliver, 3098.

MENTAL ANGUISH,
See DAMAGES.
breach of marriage promise, 2196.
damages, 2144, 2145.

[References are to Sections.—Vols. 1, §§ 1–637; 2, §§ 645–1846; 3, §§ 1855–2807; 4, §§ 2830–3919; 5, §§ 3930–5117; 6, §§ 5125–6299.]

MENTAL ANGUISH—*Continued.*
loss of baggage by carrier, 2179.
passenger from breach of carrier's contract, 2177.
survival of action for breach of contract, 2113.
transmission or delivery of telegram, 2183, 2188.
what law governs damages for breach of contract by telegraph company, 1198, 1198n.

MENTAL WEAKNESS,
See INSANE PERSONS; SUICIDE; UNDUE INFLUENCE.

MERCANTILE CONTRACTS,
See INTERPRETATION AND CONSTRUCTION; PAROL EVIDENCE.
customs and usages to explain terms, 1707, 1707n, 1723n.

MERCANTILE SHORTHAND,
See INTERPRETATION AND CONSTRUCTION.
parol evidence to explain, 1665.

MERCANTILE USAGES,
See CUSTOMS AND USAGES.

MERCHANDISE,
See SALES.
when baggage, 3336.

MERCHANTS,
See CUSTOMS AND USAGES; INTERFERENCE BY THIRD PERSONS; MANUFACTURERS; MONOPOLIES; RESTRAINT OF TRADE; SALES.
association to wreck business of nonmember, 2696.
blacklist, 2699.
boycott of dealer by association, 2696.
coercion by association, 2696, 2696n.
effect of failure to pay license, 267, 267n.
injunction against association, 2696.
against injury to trade, 2520.
legislature cannot deny freedom of trade, 868n.
liability for chattels of customer, 3080.
time as of essence of contracts, 1590n.
voluntary association, 2696.

MERGER,
See DISCHARGE BY AGREEMENT; MODIFICATION; PAROL EVIDENCE; RESCISSION
acceptance of specialty as collateral security, 1984.
bill of quantities in construction contract, 3621.
building specifications in contract, 3620, 3632, 3711.
by modification, 1987-1989.
collateral agreement in lease, 4549.
confused with satisfaction, 1984.
contract in decree for specific performance, 2360.
in judgment, 17, 1494, 1985, 2087.
of sale in deed, 2264.
creditor may show judgment against bankrupt debtor based on fraud, 1985.
definition, 1981.
demurrer giving rise to judgment, 1985.
distinguished from satisfaction, 1980n, 1984.
equality of remedies, 1984.
essentials to merger of simple contract in specialty, 1984.
estoppel by judgment, 1985n.

[References are to Sections.—Vols. 1, §§ 1–637; 2, §§ 645–1846; 3, §§ 1855–2807; 4, §§ 2830–3919; 5, §§ 3930–5117; 6, §§ 5125–6299.]

MERGER—*Continued.*
foreign judgment, 1985.
higher degree of second contract, 1981, 1986, 1987.
identity of contracts as to subject-matter, 1984.
implied contract in express contract, 1982.
informality appearing on face of writing, 1983.
intent, 1980, 1980n, 1984, 1984n, 1987.
interlocutory order not sufficient, 2087.
judgment dismissing action on merits, 1985.
does not merge nonexistent cause of action, 1985.
for first breach of severable contract, 1985.
in statutory judgment created by forfeiture of forthcoming bond, 1986.
is of higher nature than cause of action, 2087.
must be final, 2087.
of dismissal for defects of pleadings or parties, 1985.
for misconception of form of proceeding, 1985.
for want of jurisdiction, 1985.
on fractional portion of indivisible claim, 1985.
on item of account, 1985.
on matter in abatement as not sufficient, 2087.
on merits, 1985.
on question of law, 1985.
jurisdiction of subject-matter by court rendering judgment, 2087.
matters merged in award, 2977.
motion giving rise to judgment, 1985.
mutually intended absorption as not merger, 1981.
negotiable instrument in judgment, 3426.
note in mortgage, 4706.
not canceled by subsequent agreement, 2074.
one judgment in another, 1986.
oral contracts collateral to written ones, 1983, 4549.
submission in written submission, 2942, 2949.
parol agreements in bill of lading, 3161, 3209.
contract in written contract, 53n, 1510, 1983.
to insure in policy of insurance, 4038n.
evidence rule, 1983.
negotiations in written contract, 1620, 1633.
partial performance on execution of new contract, 3711.
preliminary injunction in permanent injunction, 2614.
recovery of two judgments on one debt as against policy of law, 2087.
rescission by new contract, 2410n.
reversal of judgment, 2087.
right of action in judgment, 1856.
second contract of same rank as first, 1981, 1981n.
simple contract in specialty, 1984.
test of completeness of writing, 1983.
uniformity of parties, 1984.
validity of new contract, 1984.
verbal statements in policy of insurance, 4112n.
right of action on joint contract in judgment, 1494.
on original contract despite supplementary agreement, 2048.

MESNE PROFITS,
See Profits.

MESSENGER SERVICE,
See Telegraph Companies and Telegrams.
implied warranty on part of corporation, 3088.

METERS,
See Public Service Corporations.

[References are to Sections.—Vols. 1, §§ 1-637; 2, §§ 645-1846; 3, §§ 1855-2807; 4, §§ 2830-3919; 5, §§ 3930-5117; 6, §§ 5125-6299.]

METES AND BOUNDS,
See BOUNDARIES; DEEDS AND CONVEYANCES; MORTGAGES.
description of premises in mortgage, 4618.
exception in oil and gas lease of tract described by metes and bounds, 4529.

MEXICAN LAND GRANT,
See PUBLIC LANDS.
impairment of contract, 2721.

MIDDLEMAN,
implied warranty on sale of food to middleman, 129, 129n.

MILEAGE TICKETS,
See CARRIERS; TICKETS.
common law as not requiring sale, 3322.
discrimination in sale, 3322.

MILITARY,
See INSURRECTION; RIOT; WAR.
causing loss of insured property, 4224.
seizure of property in custody of carrier, 1896n.

MILITARY DRAFT,
See ENLISTMENT.
money paid to relieve infant as not necessary, 301n.

MILK,
See ADULTERATION; FOOD.
police power over sale of adulterated milk, 2776, 2803.

MILL,
substantial performance of contract to rebuild, 3693.

MILL-DAMS,
See WATERS AND WATER COURSES.

MINES AND MINERALS,
See INTERFERENCE BY THIRD PERSONS; LABOR UNIONS; POLICE POWER.
alternative promise binding upon exhaustion of mine, 1918.
anticipatory breach of contract for purchase and sale of stock, 2032.
arbitrary termination of contract, 1871.
assignment of mining lease, 4571.
authority conferred when executor directed to operate mine, 517.
of member of mining partnership to borrow money and employ counsel, 4925n.
contract by corporation not ultra vires, 542.
not invalid as creating monopoly, 578.
to work mine as terminated by exhaustion, 1910.
corporation to mine and smelt may mine and sell coal, 542.
transport coal may buy and use boat, 542n.
to raise and smelt lead may purchase smelting works, 542n.
dissolution of mining partnership, 4952n.
express grant of mining right as negativing implied grant, 1533.
fraudulent denial of knowledge of minerals by vendee of land, 128.
grant of mineral rights by trustee, 510a-n.
impairment of contract of mining company, 2733n.
lease of coal as breach of covenant against incumbrances, 2248.
of mineral rights by guardian, 4543.
location of mining claim by alien as voidable, 265n.

[References are to Sections.—Vols. 1, §§ 1–637; 2, §§ 645–1846; 3, §§ 1855–2807; 4, §§ 2830–3919; 5, §§ 3930–5117; 6, §§ 5125–6299.]

MINES AND MINERALS—*Continued.*
mining claim as subject to mortgage, 4684.
operation of mine by mortgagee in possession, 4714.
power of land company to aid in development of minerals, 542n.
preventing persons from working in mines by threat or intimidation, 2702.
"puffing" mining claims, 84n.
reservation of mineral rights in deed, 3864.
in lease, 4529.
right of mortgagor to work mines, 4703.
vendee of realty as not required to disclose presence of minerals, 128.

MINISTER,
See Religion; Religious Advisers; Religious Societies.
of government as arbitrator, 2950n.

MINORS,
See Guardian and Ward; Infants; Parent and Child.

MISDEMEANOR,
See Compounding Felony; Criminal Law; Obstructing Justice.
arbitrator's agreement to render certain award, 2953.
as consideration for contract, 654.
compounding misdemeanor, 716.
settlement by private agreement between parties, 716.

MISDESCRIPTION,
See Ambiguity; Certainty; Parol Evidence.

MISREPRESENTATIONS,
See Cancelation; Covenants and Conditions; Fraud; Fraudulent Representations; Representations; Rescission; Warranty.
accord and satisfaction, 2085.
age of applicant for insurance, 4361.
applicant for fidelity insurance, 4418.
for insurance, 4221.
for life insurance as to health, 4376.
as inclusive of "fraud," 81.
to essential element, 72.
to reason of discharge of employé, 2699.
belief in truth, 88.
burden of proving defense in specific performance, 2357.
careless statement, 88.
causing mistake of fact, 2417.
collateral matters, 71.
creditor to surety, 127, 127n.
defense to specific performance, 2307.
distinguished from fraud, 81.
element of falsity, 87.
execution of bonds, 3501.
expression of future intention, 83.
fraudulent statement of contents or substance of contract, 73.
good faith, 88.
guaranty of suretyship, 3938, 3938n.
immaterial matter as not fraud, 71.
immediateness, 71n.
inability of other party to ascertain truth, 89.
independent knowledge of facts misrepresented, 2307.
inducing consent to cancelation of insurance policy, 4204.
purchase of patent right, 72.

[References are to Sections.—Vols. 1, §§ 1–637; 2, §§ 645–1846; 3, §§ 1855–2807; 4, §§ 2830–3919; 5, §§ 3930–5117; 6, §§ 5125–6299.]

MISREPRESENTATIONS—*Continued.*
subscription to book, 72.
to corporate stock, 72, 132.
infant as to age, 315, 315n, 316.
innocent misrepresentation as constructive fraud, 75.
intent, 88.
knowledge, 88.
liability of bank for costs of unsuccessful suit against indorser, 2212.
location of land, 2413.
of railroad, 2414.
manner of avoiding release, 2067.
materiality, 71, 71n, 72, 86, 2307.
matters not embodied in written contract, 71n.
municipal officer, 602n.
must be part of same transaction, 89.
negligent statement, 88.
no fraud unless party damaged, 71.
of matter of law, 85.
opinions, 84.
parol evidence, 1650, 1651.
partial disclosure, 80.
party to whom made, 88.
pleading injury in rescission, 2449.
positive statement of fact as required to avoid contract, 82, 83, 84.
predictions, 84.
promissory representations, 84.
promoter, 533.
proximate character, 71n.
purpose of accommodation indorsement, 2525.
quality, 84.
reckless statement, 88.
recoupment against purchase-note for land, 2267.
reliance on statement, 72, 72n, 77, 89, 90, 90n, 2307.
relief for mistake of law, 113.
for unilateral mistake of fact, 112.
rescission, 2413.
statement obviously untrue, 89.
of impossibility, 89.
statements "puffing" trade as opinions, 84, 84n.
that assignment of instrument was not binding as mistake of fact, 114n.
trivial, intentionally false representation as immaterial, 71.
value, 84.
vendee as to state of title, 2428.
when fraudulent, 88.
material, 71, 71n.

MISTAKE,
See AMBIGUITY; CANCELATION; CERTAINTY; FRAUD; INTERPRETATION AND CONSTRUCTION; REFORMATION; RESCISSION.
accompanied by fraud, 2371.
affecting incidents of contract, 100.
allegation of unilateral mistake in cancelation, 2452.
alteration to correct, 64.
amount of fare paid by passenger, 3314.
of judgment as ground for injunction, 2506.
antecedent right of ownership or interest, 2369.
apparent agreement, 101.
application of maxim ignorantia juris neminem excusat, 1392.
arbitrators, 2979.
as precluding damages for breach, 102
preventing meeting of minds, 40, 101.
to foreign laws, 2369.

[References are to Sections.—Vols. 1, §§ 1–637; 2, §§ 645–1846; 3, §§ 1855–2807; 4, §§ 2830–3919; 5, §§ 3930–5117; 6, §§ 5125–6299.]

MISTAKE—*Continued.*
to interest induced by mistake of law, 114.
to remedy, 2097.
attorney at law, 2861.
breach of seizin as to land included by mistake, 2252.
building contract, 59, 59n.
burden of proof, 2458.
of proving defense to specific performance, 2357.
cancelation for mistake in execution of writing, 109.
of award by arbitrators, 2979, 2980.
of bill or note by mistake, 3473.
captain of insured vessel in making departure from route, 4452.
carrier's liability for misdelivery, 3261.
for mistake in ticket, 53n.
lien where shipper sends goods to wrong destination, 3254.
right where rate charged by mistake lower than allowed by law, 3247.
causing consent to cancelation of insurance policy, 4294.
classification of mistakes of law, 113.
collateral mistakes, 106.
common intention wanting, 101.
correction in award by arbitrators, 2972.
in suit for specific performance, 2338.
court order, 113n.
custom of bank as to correction, 1754.
defense to specific performance, 2286, 2306, 2306n.
definition of mistake of law, 113.
description in chattel mortgage, 4786.
in realty mortgage, 4618.
of property in insurance policy, 4208.
doubtful existence of subject-matter, 104.
due to negligence, 100n, 110.
effect on contracts, 26, 40, 100.
entering into contemplation of both parties as condition of assent, 100n.
equitable relief for mistake of law, 113.
excessive interest, 967.
execution of bonds, 3501.
of contract due to negligence, 2306.
of release, 2063.
of writing, 101, 109.
existence of subject-matter, 103, 104.
expression in contract, 64n.
failure to make defense, 2503, 2507.
false representations, 2417.
general groups, 101.
guaranty or suretyship, 3939.
identity of subject-matter, 103, 105.
impeachment of architect's certificate, 3730.
of award by arbitrators, 2979.
in drafting renewal notes, 109.
expression of opinion, 4223.
injunction against award by arbitrators for mistake, 2980.
insured as to seaworthiness of vessel, 4447.
in making proof of loss, 4300, 4300n.
law of offer and acceptance as governing avoidance for mistake of fact, 101.
legal effect of language as not ground for relief, 40, 59, 113.
materiality, 100, 100n.
meaning of mistake of law, 2369.
misrepresentation that assignment of instrument was not binding, 114n.
modification of contract, 2006.
money had and received, 1372.

[References are to Sections.—Vols. 1, §§ 1–637; 2, §§ 645–1846; 3, §§ 1855–2807; 4, §§ 2830–3919; 5, §§ 3930–5117; 6, §§ 5125–6299.]

MISTAKE—*Continued.*
paid, 1382n, 1386, 1388, 1389, 1390, 1391, 1392, 3980.
mutuality, 108, 112, 112n, 113, 2370.
nature of subject-matter, 106, 106n.
of transaction, 101.
notice of dishonor of negotiable instrument, 3478.
obvious mistake in price, 107.
offer, 40, 40n.
omission by scrivener from lease of material portion of consideration, 109, 109n.
of seal, 2365.
parol evidence, 1652, 1653, 1653n, 2256, 2257.
participated in by adverse party, 2417.
parties, 102.
party misled as to effect of instrument, 101, 101n.
payment by surety, 3980.
of taxes, 1386.
pleading in cancelation, 2449.
policy of marine insurance, 4426n.
presumption from grossly inadequate consideration, 210.
price, 107, 107n.
proof, 2377.
quality of subject-matter, 106.
quantity, 106a.
railroad ticket, 53n, 3314, 3318.
reason for avoidance or reformation on ground of mistake, 100.
reformation of contract, 109, 109n, 2366, 2367, 2367n, 2368, 2369, 2374, 2375, 2378.
of lease, 4534.
of mortgage, 4637.
release procured through mistake, 2066.
relief for mistake in terms of writing, 109, 109n.
remedies for mistake of fact, 2368.
rescission, 2412, 2417.
scrivener, 109, 966, 2367, 2377, 2378.
subject-matter, 40, 103.
sufficiency of evidence, 2459.
telegraphic offer, 40n.
unconscious error, 100n.
unilateral, 112, 112n, 2370, 2393, 2417.
value, 108.
waiver, 2377.
want of assent as fact avoiding agreement, 100.
what mistakes ground for relief, 100, 100n.

MIXED AMBIGUITY,
See AMBIGUITY.
definition, 1658.

MOB,
See RIOT; STRIKE.
danger as excuse for carrier's refusal to accept goods, 3149.
defense to carrier's liability for loss, 3213.

MODIFICATION,
See ABANDONMENT OF CONTRACT; ABROGATION; ALTERATION; CANCELATION; DISCHARGE BY AGREEMENT; PAROL EVIDENCE; REFORMATION; RESCISSION.
against third persons, 1861n.
as consideration for promise, 243.
not abrogating original contract, 2048.
assent as necessary to bind adverse party, 64n.

[References are to Sections.—Vols. 1, §§ 1-637; 2, §§ 645-1846; 3 §§ 1855-2807; 4, §§ 2830-3919; 5, §§ 3930-5117; 6, §§ 5125-6299.]

MODIFICATION—*Continued.*
before delivery, 2016.
building contracts, 3675, 3676, 3677.
contract within statute of frauds, 1862, 1988.
denial of modification as not renunciation of contract, 2032
designation by parol of place of performance of sealed contract, 1988.
express provision against modification except in particular manner, 1987.
impairing property rights acquired by third persons, 1987.
invalidity of new contract, 1863.
manner, 1987, 1988.
merger by modification, 1987-1989.
modified acceptance of offer, 38n, 39, 41, 42, 47n, 59.
necessity of seal on modification of sealed contract, 1860.
new consideration, 1987, 1989.
contract inconsistent with old, 1865, 1865n.
employment from discharging employer, 2156.
old and new terms included in new contract, 1866.
oral modification, 64n, 1988.
parol agreement to fix or extend time in sealed contract, 1988.
part performance under oral modification of written contract, 1988.
power to modify, 1987.
provision against oral modification as not binding, 1861.
request for modification of contract as not affecting validity, 42n.
rescission by new contract, 2410n.
right to vary written contract by parol evidence, 3632.
specialty, 1988.
specific performance after parol modification, 2313.
statutory prohibition of oral modification, 1861.
through accident, inadvertence or mistake of fact, 2006.
unsealed written contract by oral agreement, 1861.
valid contract by court, 4648n.
waiver by parol of condition in sealed contract, 1988.
of strict performance of contract within statute of frauds, 1988
written lease, 1862.

MONEY,
See CONSIDERATION; PAYMENT; TENDER.

MONEY LENT,
See BILLS AND NOTES; GAMING; IMPLIED CONTRACTS; PAYMENT; USURY.
in general, 1376-1378.
lender to corporation as not required to supervise application, 574.
money received and used by borrower, 1378.
recovery of money lent to infant, 301.
to municipal corporation, 1377.
to municipal corporation on void bonds, 616, 616n.

MONEY PAID,
See IMPLIED CONTRACTS; PAYMENT.
recovery, in general, 1379-1392.

MONEY RECEIVED,
See IMPLIED CONTRACTS.
in general, 1372-1375.
judgment as not within Bankruptcy Act, § 17, exception 2, 1995.
nature of action, 1374.
when action maintainable, 1375, 2111.

MONOMANIAC,
See INSANE PERSONS.
capacity to hold and convey, 3820.

[References are to Sections.—Vols. 1, §§ 1–637; 2, §§ 645–1846; 3, §§ 1855–2807; 4, §§ 2830–3919; 5, §§ 3930–5117; 6, §§ 5125–6299.]

MONOPOLIES,
See ILLEGAL CONTRACTS; RESTRAINT OF TRADE.
alteration of organization as not changing character, 897.
ancillary nature of contract, 872, 916.
antitrust statutes as not in derogation of common law, 915n.
application of rules to public service corporations, 578, 578n.
association of merchants, 2696.
by carriers, 893, 894.
private person or corporation, 892.
combination defined, 867.
"combination," "monopoly" and "trust" as used interchangeably, 865.
combinations of workmen, 882-886, 912n.
binding force of constitution and by-laws of union, 885.
contracts between union and employer, 884.
right to organize as not conferring special privilege, 883
strike in breach of contract, 886.
relating to insurance, 880, 881, 1081, 4172, 4340n.
to publication of news, 578, 879.
to control price, 870.
common-law doctrine, 887.
completeness as not essential, 869.
construction of exclusive grant by municipality, 891.
contract as ground for revocation of franchise, 578.
contracts by telephone companies regarding long distance business 895n.
of carriers with express companies, 893.
with stockyard companies, 893n.
of exclusive agency, 892, 916, 919n.
restricting sale of liquors, 875.
to stifle bids, 58n, 759-764, 3622.
copartnership, 897.
copyrights, 866, 866n, 887.
corners, 877, 878.
demand by public service corporation for exclusive patronage, 578.
disabilities of members of trust as against third persons, 900-902.
inter se, 898, 899.
distinction between monopoly and engrossing at common law, 865n.
distinguished from contracts in restraint of trade, 790.
division of territory, 578, 871, 916.
engrossing, 865n, 878.
exclusive contract with public service corporation, 578, 895.
grants by carriers, 578, 578n, 893, 894, 895.
by government, 891.
by private persons, 578, 578n, 892.
privilege to construct water-works system, 866n.
forestalling, 878.
form as not controlling question of validity, 897.
grants by carriers, 913.
by governmental authority, 891.
grant to construct water-works system, 866n.
to water company, 889n.
holding company, 578n, 897.
how competition may be suppressed, 578.
impairment of contract, 2720, 2733n.
implied power of municipality to create, 866n.
imposition of penalty as not impairment of contract, 2767.
injunction, 888n, 903, 904.
against breach of agreement, 898.
insurance as not within law against engrossing, 878n.
judicial attitude, 868.
lease to rival concern, 547, 897.

[References are to Sections.—Vols. 1, §§ 1–637; 2, §§ 645-1846; 3, §§ 1855–2807; 4, §§ 2830–3919; 5, §§ 3930–5117; 6, §§ 5125–6299.]

MONOPOLIES—*Continued.*
legislative grant, 866, 889.
legislature cannot deny freedom of trade, 868n.
means of creating trust as immaterial, 867n.
"merchandise" in antitrust statute, 1811n.
modern doctrine, 888.
monopoly defined, 865, 867, 887.
of trust as not controlling, 897.
original definition of "monopoly," 865, 887.
partial restraint, 869, 916.
patents, 866, 866n, 887.
police power, 2788.
policy of law to prevent creation, 578, 578n.
pooling, 578, 878, 878n, 897, 898n, 912n.
purpose to destroy competition as poisoning whole contract, 578n.
refusal to employ persons who will not protect interests, 896n.
regrating, 878, 1832.
right of action on independent contract, 1079-1082.
of legislature to deny freedom of trade, 868n.
rights of members of trust against third persons, 680, 900-902.
inter se, 898, 899.
of stockholder, 905.
of third persons, 903.
under statutes, 904.
rule against monopolies applicable, 873.
does not require undermining of own business, 579.
as applied to dealers, 873, 874.
sale of corporate franchise, 578.
property, 547.
sales in certain districts, 916.
Sherman law, application, 912, 913.
constitutionality, 906, 909.
construction, 910, 911.
contracts in restraint of trade as prima facie void, 843.
effect, 910.
injunction by stockholder of corporation, 905.
literal interpretation, 911, 911n.
penalty for violation, 909.
power to pass, 906, 914, 919n.
provision for treble damages, 909.
vital part quoted, 909.
social organization, 897n.
specific performance of contract in restraint of trade, 2308.
state antitrust acts, 915, 1082.
application to insurance, 918.
to labor unions, 917.
to liquor dealers, 875.
constitutionality, 908.
exercise of police power, 919.
general scope, 916.
limitations on state's power to enact, 907.
strict construction of legislative grants, 866, 891.
suit to obtain by member of illegal trust, 898.
test as to illegality, 896.
to control and enhance price, 870, 871, 877.
decrease production or withhold from market, 876.
trade agreements, 578, 870.
traffic arrangements among railroads, 578.
transfer of corporate franchise, 576n, 578.
trust defined, 867.
under state constitutions, 889.
statutes, 890.

[References are to Sections.—Vols. 1, §§ 1-637; 2, §§ 645-1846; 3, §§ 1855-2807; 4, §§ 2830-3919; 5, §§ 3930-5117; 6, §§ 5125-6299.]

MONOPOLIES—*Continued.*
unfair competition, 578.
uniform commission for selling grain, 916n.
text-book system in public schools, 866n.
what are illegal trusts, 896.
may be done under contract as test, 876n.
when intent of parties important, 897.
worthy object of combination, 916n.

MONTH,
See TIME.
construction in contract, 3716.

MONUMENTS,
See BOUNDARIES; BUILDING, CONSTRUCTION AND WORKING CONTRACTS; PERFORMANCE.
insufficient performance of contract to build, 1880.
location of boundaries in deeds, 3858.
substantial performance of contract to build, 3693.

MORAL OBLIGATION,
See CONSIDERATION; EQUITABLE CONSIDERATION; IMPLIED CONTRACTS.
as consideration, 211, 211n, 1358, 1994, 3403.

MORALS,
See ILLEGAL CONTRACTS; IMMORAL CONTRACTS; PUBLIC POLICY.
contracts against, or tending to corrupt morals, 645, 649n, 738-747, 3405.

"MORE OR LESS,"
See DEFINITIONS; INTERPRETATION AND CONSTRUCTION; PAROL EVIDENCE; WORDS AND PHRASES.
use of term in description of property, 185, 1816, 1816n, 1817.

MORPHINE,
See DRUNKEN PERSONS.

MORTGAGES,
See CHATTEL MORTGAGES.
In General.
agreement for conveyance as determining whether instrument mortgage or deed, 4608.
as accord and satisfaction, 2068.
at law and in equity, 4603.
breach of covenant against incumbrances, 3885.
against mortgage, 2244.
of quiet enjoyment and warranty, 2258.
characteristics of common-law mortgage, 4602.
of early English mortgages, 4601.
courts not concluded by form of transaction, 4606.
"deficiency," 1841.
definition, 4604.
discharge by covenantee, 2249.
distinguished from conditional sales, 4606.
from deeds of trust, 4605.
from other transactions, 4604.
early English mortgages, 4601.
history of subject, 4600.
effect of contract of repurchase to determine nature of transaction, 4608.
evidence and construction, 4608.

[References are to Sections.—Vols. 1, §§ 1–637; 2, §§ 645–1846; 3, §§ 1855–2807; 4, §§ 2830–3919; 5, §§ 3930–5117; 6, §§ 5125–6299.]

MORTGAGES—*Continued.*
of title or possession, 4861.
existence of debt, 4607.
failure of vendor to procure extension of time, 2221.
forms taken by early mortgages, 4601.
grantee not required to advance money to pay mortgage, 2261.
of land may sue for cancelation, 2444.
growth of equity of redemption under common-law mortgages, 4602.
impairment of contract, 2718, 2721, 2731, 2732, 2733n, 2745, 2746, 2752, 2754, 2754n.
insolvency of trustee in deed of trust, 2540.
insurable interest in parties, 4062, 4062n.
intention, 4607.
nature of debt, 4604.
nonpayment by covenantee, 2249.
obligation on evicted grantee to redeem, 2261.
origin, 4600.
parties in suit to cancel, 2444, 2447.
purchase by agent upon foreclosure of principal's property, 470n.
purchaser at foreclosure of railroad as not bound by special rate agreement, 585.
resort to contemporaneous instruments to determine character of transaction, 4607.
rights of parties under mortgage and under conditional sale, 4609.
passing to purchaser at sale of railroad property, 588n.
security by insolvent trustee under deed of trust, 2540.
test whether transaction mortgage or conditional sale, 4607.
to defraud creditors, 662.
Welsh mortgages, 4601.
what law governs, 1142, 1143.
validity of note, 1145n.
Form and Contents.
acceptance as not relating back to defeat intervening lien, 4635.
acknowledgment, 4632.
alteration of mortgage, 2014, 4636.
of note secured, 4636.
as potential lien, 4642.
attorney's fees secured by mortgage, 4623.
breach of condition in mortgage for support, 4646.
regarding insurance, 4630.
of contract to make advances secured by mortgage, 4641.
burden of proving time of alteration, 4636n.
certainty in mortgage for support, 4646.
of description of debt secured, 4621.
condition that lien should not apply to portions of property, 4638.
confession of judgment for excessive amount, 4623.
construction, 1514n.
of note and mortgage together, 1522n, 1524, 3388, 4622.
contract of purchase, 4640.
covenant for insurance, 4630.
for payment of debt, 4627.
of taxes, 4629.
covenants, 4626.
date of mortgage, 4633.
death of mortgagor in mortgage for support, 4646.
debt due on default of payment, 4631.
defeasance clause, 4625.
defective description of property, 2375.
delivery and acceptance of mortgage, 4635.
of memorandum required by statute of frauds, 1326.
description of debt, 4619.
of note, 4620.

[References are to Sections.—Vols. 1, §§ 1–637; 2, §§ 645–1846; 3, §§ 1855–2807; 4, §§ 2830–3919; 5, §§ 3930–5117; 6, §§ 5125–6299.]

MORTGAGES—*Continued.*
of parties, 4617.
of premises, 4618.
of property in partnership mortgage, 4929.
determination of amount of debt, 4622.
effective from date of delivery, 4635.
effect of date of mortgage after acknowledgment, 4633.
of describing more land than embraced in deed referred to, 4618.
of description of parties by occupation, 4617.
of omission of mortgagee's name from granting clause, 4617.
of record on mortgage to secure future advances, 4642.
of renewal of original note secured, 4622.
election to declare debt due on default in payment of principal or interest, 4631.
enforcement of mortgage defectively executed, 4632.
evidence to vary terms of mortgage, 4638.
execution, 4632.
failure to record, 4640.
to set out rate of interest, 4628.
filling blanks, 4634.
foreclosure and reformation in same action, 2383.
form of conveyance, in general, 4615.
of habendum, 4624.
for support, 4646.
habendum, 4624.
increasing amount of debt, 4623.
indemnity mortgages, 4009, 4645.
intention of parties as governing construction, 4639.
judgment on foreclosure of indemnity mortgage, 4645.
limitation on amount of future advances, 4644.
mistake in description of land, 2368.
necessity for production of note on foreclosure, 4620.
for recording, 4639.
of following particular form, 4615.
that amount of note be specified in mortgage, 4621.
that authority to fill blanks in mortgages should be given, 4634.
that mortgage should set out fact of security of future advances, 4644.
that written authority be given to fill blanks, 4634.
parol evidence to contradict debt, 4633.
to identify debt secured, 1660.
to prove mortgage contract of indemnity, 4009.
preference of mortgagee in matter of payment of liens, 4623.
principal debt due on failure to pay taxes, 4629.
priority of mortgage to secure future advances, 4643.
rate of interest, 4628.
ratification of forged signature, 4632.
recording, 4640.
reformation, 2373, 2373n, 2375, 2378, 2380n, 4637.
rules of construction, 4639.
security for future advances, 4621.
for unliquidated debt, 4621.
signature, 4632.
specification of amount of debt, 4621.
specific performance of contract to execute mortgage, 2315.
statutory forms, 4616.
stipulation by unrecorded agreement for higher rate of interest, 4621.
sufficiency of description of mortgage note, 4621n.
sum expressed may cover present as well as future indebtedness, 4644.
Sunday execution, 944, 945.
taxes as part of mortgage debt, 4629.

[References are to Sections.—Vols. 1, §§ 1–637; 2, §§ 645–1846; 3, §§ 1855–2807; 4, §§ 2830–3919; 5, §§ 3930–5117; 6, §§ 5125–6299.]

MORTGAGES—*Continued.*
time for payment of debt, 4631.
to secure future advances, 4641.
uncertainty as to amount secured by mortgage, 4622.
use of word "heirs," 4624.
variance between mortgage and note, 4622.
when absolute deed construed as mortgage, 4646.
whether actual delivery essential, 4635.
essential to include interest or option clause in note and mortgage, 4631.
to set out names of holders of notes secured, 4620.
sealing essential to execution, 4632.
Absolute Deed as Mortgage.
adequacy of price as determining whether instrument deed or mortgage, 4654.
cancelation of defeasance, 4649.
contract for loan secured by absolute deed, 4653.
deed and defeasance, time of execution, 4648.
at inception not made mortgage by subsequent transaction, 4648.
evidence to show absolute deed a mortgage, 4648, 4655.
existence of debt as test whether instrument mortgage or deed, 4651.
extinguishment of debt, 4652.
facts considered in determining question, 4650.
in general, 3841, 4647, 4650.
nature of instrument of defeasance collateral to absolute deed, 4647.
parol evidence, 1641, 1647.
possession as evidence that absolute deed a mortgage, 4650.
subsequent defeasance not allowed to effect prior conveyance, 4648.
sufficiency of evidence to show deed absolute a mortgage, 4655n.
waiver of right of redemption, 4656.
whether deed absolute declared mortgage on unsupported testimony of grantor, 4655n.
essential that deed and defeasance bear same date, 4648.
Equitable Mortgages.
assignment of rents and profits, 4659.
by agreement, 4658.
assignment of contract of purchase, 4660.
pre-emptor of public land, 4660, 4660n.
defective execution as creating equitable mortgage, 4658.
definition, 4657.
deposit of title deeds, 4661.
informal mortgages, 4659.
instrument not transferring legal estate, 4658.
intent, 4659.
priority, 4658, 4658n.
proof required, 4659.
seal as not required, 4658.
validity where executed by one in contemplation of bankruptcy, 4658n.
Parties.
burden of proving mortgage not binding upon corporation, 544n.
contract by corporation to secure passage of validating act, 1053n.
corporation, 544, 546, 547, 547n, 4670, 4776n.
defense of ultra vires by corporation-mortgagor, 559n.
disaffirmance during minority, 337, 337n.
discussion when sane, signing when insane, 372, 372n.
estoppel of married woman, 426.
of wife when abandoned by husband, 428, 428n.
execution by president and secretary of corporation, 4776n.
executor or administrator, 517, 4663.
form of execution under power of attorney, 4671.
good faith taking of mortgage from insane mortgagor, 2538.
guardian, 526, 526n, 4663.

[References are to Sections.—Vols. 1, §§ 1–637; 2, §§ 645–1846; 3, §§ 1855–2807; 4, §§ 2830–3919; 5, §§ 3930–5117; 6, §§ 5125–6299.]

MORTGAGES—*Continued.*
ignorance of mortgagor's insanity, 2538.
implied power of cashier to mortgage bank property, 2893n.
infant, 294, 303, 303n, 327, 328, 335, 337, 337n, 343, 4665.
insane person, 371, 372, 385, 4664.
joint mortgagees, 4673.
jurisdiction to order mortgage of deceased's realty, 4662.
married woman, 407, 1668n, 4666, 4668.
for money to improve separate property, 4667n.
to secure debt of husband, 4667.
member of unlawful combination as mortgagor, 902.
money loaned to infant to redeem as not necessary, 301.
mortgage on qualified interest by devisee, 4671n.
municipal corporation, 547n.
necessity that married woman be party to granting part of instrument, 4666n.
parties generally, 4662.
partners, 4669, 4877n, 4929, 4929n.
person under influence of opiates, 448n.
power of trustee to sell as not including power to execute mortgage, 509.
to mortgage property, 4671.
premature execution by guardian of minor, 4663n.
prima facie evidence of execution by authority of corporation, 544n.
railroad, 584, 584n.
ratification of mortgage executed under power of attorney, 4671.
release by insane person, 371.
right of person to make mortgage to himself, 4662.
separate acknowledgment by married woman, 3909.
property of married women, 4667n.
surviving partner, 4955.
trustee's power to mortgage as authorizing building and loan contract, 510a.
undue influence in transaction between attorney and client, 153.
who may take mortgage, 4672.
Consideration—Void and Usurious Mortgages.
coercion of wife to execute mortgage to save husband from prosecution, 4678n.
commission as usury, 4681.
compounding felony, 715n, 2415, 2440.
compound interest, 979n, 4683.
estoppel of mortgagor to show want of consideration, 4675.
extension of time of payment as consideration, 4674.
failure of consideration, 4675.
gambling debt, 1028.
grantee who assumes mortgage as not entitled to defense of usury, 961, 972.
house bought for brothel, 739.
illegal consideration, 4675, 4676.
implication of consideration from seal, 4674.
implied promise of mortgagor to repay money as consideration, 4674n.
in general, 4674.
injunction on ground of usury, 2512.
where mortgage given to procure appointment of public officer, 1069n.
mortgage fraudulent as to creditors, 662, 4679.
in execution of an illegal contract, 679.
obtained by duress, 4678.
by fraud, 4677.
necessity that consideration should pass at time of execution, 4674.
notes reserving or including usurious interest, 963, 2538.

[References are to Sections.—Vols. 1, §§ 1–637; 2, §§ 645–1846; 3, §§ 1855–2807; 4, §§ 2830–3919; 5, §§ 3930–5117; 6, §§ 5125–6299.]

MORTGAGES—*Continued.*
parol evidence, 1643n.
preference of creditors by mortgagor, 662, 4679.
proof and defense of usury, 4682.
provision for payment of expenses of collection upon default, 975.
purchaser at bankruptcy sale as not entitled to defense of usury, 972n.
renewal of note as consideration for mortgage by third person, 4674.
right of mortgagor who sells equity of redemption to recover usury, 987n.
separation of valid from invalid portion, 1074n, 4676.
unliquidated debt, 4621.
usury, 4680.
for forbearance in extending time, 980.
want of consideration, 215, 215n.
What May be Subject of Mortgage.
accessions to mortgaged property, 4691.
after-acquired property, 4693.
building on leased land with reservation of removal, 4688n.
buildings, 4687.
dower, 4684n.
effect of chattel mortgage in determining whether fixtures covered, 4690.
expectancy, 160.
fixtures, 4688-4690.
gas franchise or property, 576, 576n.
in general, 4684.
interest conveyed, 4686.
of partner, 4929.
jurisdiction of equity to give effect to provision of mortgage on after-acquired property, 4691n.
products of soil, 4692.
railroad franchise or property, 576, 588.
right of street railroad in street, 588.
rolling stock of railroad, 584, 584n.
rule for determining whether fixtures covered, 4689.
to secure advances for erection of building on leased land, 4687n.
vested, contingent and future interest, 4685.
whether mortgage of railroad property covers rolling stock, 4693n.
on railroad property includes canal boats operated by company, 4693n.
Mortgagor's Rights and Liabilities.
change in redemption laws, 2752.
complaint for injunction against waste by mortgagor, 2542.
demand on tender for reconveyance of property, 1965.
for release, 1965.
dissolution of injunction against waste by mortgagor, 2542.
effect of award by arbitrators as to amount of liability, 2977.
of tender, 1975.
impairment of security of mortgage by waste, 4708.
indorsements of payments as extinguishment, 2057.
injunction against execution of power of sale, 2538-2541.
against sale under fraudulent mortgage or deed absolute, 2537.
against waste by mortgagor, 2542.
insolvency of mortgagor guilty of waste, 2542.
liability of equity of redemption to attachment and execution, 4701.
merger of note in mortgage, 4706.
mortgagor's right of possession implied from conditions, 4702.
novation, 1867n.
parties entitled to enjoin waste by mortgagor, 2542.
personal liability, 4706.
possession of premises prior to confirmation of sale on foreclosure, 4702.

[References are to Sections.—Vols. 1, §§ 1–637; 2, §§ 645–1846; 3, §§ 1855–2807; 4, §§ 2830–3919; 5, §§ 3930–5117; 6, §§ 5125–6299.]

MORTGAGES—*Continued.*
proof in bankruptcy of debt secured by unrecorded mortgage, 1991.
in injunction against waste by mortgagor, 2542.
provability in bankruptcy of mortgagee's judgment for attorney's fees, 1992.
recovery of possession by mortgagor after payment of mortgage, 4704.
by owner of equity of redemption, 4700.
remedies against mortgagee, 4704, 4706.
right of possession, 4702, 4713.
of subsequent mortgagee to accounting for waste, 2542.
purchaser to accounting for waste, 2542.
rights of owner of equity of redemption, 4700.
right to after-acquired title and improvements, 4707.
to convey equity of redemption, 4705.
to emblements, 4709.
to redeem, 4710.
to rents and profits, 4703.
statutes authorizing mortgagor to deduct taxes paid, 2756.
title to improvements, 4707.
waste by mortgagor, 4708.
Mortgagee's Rights and Liabilities.
accounting by mortgagee in possession, 4714.
agreement to forbear as consideration for promise, 235.
application of proceeds of property, 1946.
of rents and profits by mortgagee in possession, 1946.
arbitration under insurance policy without notice to mortgagee, 2944.
change in law as regards priority of lien, 2746.
cultivation of land by mortgagee in possession, 4714.
decree of foreclosure as merging right of action but not lien, 1985n.
ejectment to recover land, 4713n.
foreclosure, 4715.
fraud of mortgagee as counterclaim against note, 2267.
generally of liability of mortgagee, 4711.
legal title of estate pending foreclosure, 4712.
mortgagor's failure to insure as not recoupment against note, 2266.
nature of interest, 4712.
over-statement in notice of foreclosure and sale, 2506n.
parties entitled to enjoin sale for fraud, 2537.
possession of mortgaged premises under common law, 4711.
powers of court in suit to enjoin sale, 2541.
priority of receiver's certificate, 529, 529n.
pro rata application of proceeds, 1946.
receipt for debt as equitable release, 2057.
recoupment against note, 2266.
release as consideration for promise, 233, 233n, 243, 245.
of debt need not be under seal, 2059n.
right of possession, 4702, 4712, 4713.
rights after condition broken, 4713.
before foreclosure, 4713.
running of limitations against foreclosure, 2661, 4715.
sale while injunction in force, 2541.
showing to enjoin execution of power of sale, 2538.
to restrain sale under fraudulent mortgage, 2537.
statute extending time for filing answer in foreclosure, 2773, 2774.
statutes divesting lien or affecting priority, 2766.
tender by owner of premises, 1956n.
of amount due by person seeking injunction, 2541.
what law governs foreclosure, 1143n.
when mortgage on foreign realty considered personal property, 4712n.
right to foreclose accrues, 4715.
whether chattel mortgage good against prior mortgage of realty, 4866n.

[References are to Sections.—Vols. 1, §§ 1-637; 2, §§ 645-1846; 3, §§ 1855-2807; 4, §§ 2830-3919; 5, §§ 3930-5117; 6, §§ 5125-6299.]

MORTGAGES—*Continued.*

Purchaser's Rights and Liabilities.

assumption of mortgage, 4716, 4717.
mortgagor as not released by assignment of premises, 4717.
personal liability, 4718.
promise to assume mortgage on land bought as not within statute of frauds, 1235.
purchase subject to mortgage, 4716.

Assignment.

acknowledgment and recording, 4729.
application of payment by assignee for benefit of creditors, 1946.
by nominal mortgagee as showing acceptance of mortgage, 1466.
consideration, 4728.
conversion of mortgage by pledgee, 2191n.
delivery, 4727.
of mortgage in pledge, 3041.
disseizin of mortgagee, 4734.
effect of assignment, 4729.
ejectment by assignee of debt, 4735.
equitable assignment, 4735.
foreclosure by pledgee, 3044n.
form and essentials of assignment, 4725.
indemnity mortgage, 4733.
innocent assignee of altered mortgage, 2017.
method of assignment, 4725.
mortgage mere security incident to debt, 4726.
necessity of inquiry by assignee as to meeting of statutory requirement, 2644n.
note as evidence of debt, 4726.
notice of assignment, 4732.
oral agreement of assignee of equity of redemption to pay debt, 1228.
pledge of note, 3041.
proof of assignment, 1464.
purchase by pledgee at own foreclosure sale, 3056n.
right of mortgagee to discharge mortgage after assignment, 4735.
to compel assignment by mortgagee, 4731.
what constitutes an assignment, 4726.
when mortgagee constructive trustee, 4726n.
who may make assignment, 4730.

MORTUUM VADIUM,

See MORTGAGES.

in early English law, 4601.

MOTIVE,

See CONSIDERATION; INTENT; INTERFERENCE BY THIRD PERSONS; MALICE.

distinction between consideration and motive, 204.
third party inducing breach of employment contract, 2688.

MOVING PICTURE SHOWS,

See ACTORS AND ACTRESSES; THEATERS.

impairment of contract, 2720.
lessee of films as bailee, 3071.

MULTIFARIOUSNESS,

See EQUITY.

MULTIPLICITY OF SUITS,

See INJUNCTION.

[References are to Sections.—Vols. 1, §§ 1-637; 2, §§ 645-1846; 3, §§ 1855-2807; 4, §§ 2830-3919; 5, §§ 3930-5117; 6, §§ 5125-6299.]

MUNICIPAL BONDS,

See BONDS; MUNICIPAL CORPORATIONS.
antedating, 619n, 3566.
as quasi negotiable instruments governed, 3356.
attestation, 3564.
authority to fix denomination, 3570.
bona fide holders, 618, 3560.
of bonds containing no recitals, 619, 619n.
change in terms by issuance of refunding bonds, 2763.
construction of bridge, 3561.
of highways and boulevards, 3561.
curative act, 620n, 3572.
date, 3566.
defined, 3560.
delivery, 3571.
denomination and amount payable, 3570.
of renewal, 3570.
election to validate bonds as relating to time of issuance, 621, 621n.
erection or repairing of school house or public building, 3561.
estoppel by recitals, 619n.
execution on Sunday, 936.
formal requisites, 3562.
form and method of execution, 3562.
general nature, 3560.
holders as charged with knowledge of power of issuance, 618.
impairment of purchaser's right to transfer bonds, 2763.
injunction after issuance in aid of railroad, 2487, 2562.
in payment of judgment as not creating new indebtedness, 630.
insertion of rate of interest larger than law permits, 3570.
interest, 3560, 3570.
issuance after authorized time, 3579.
in blank, 3567.
restricted to public purpose, 3561.
legislative power over matter of issuance, 3561.
limitations on city's power to create indebtedness, 620-637.
mistake as to validity of bonds purchased, 106.
necessity of express legislative authority for issuance, 3560.
of issuance in negotiable form, 3562.
that bonds bear date of issuance, 3566.
bond should show amount to be paid, 3570.
official character follow signature, 3564.
prescribed mode of execution be followed, 3563.
statute authorizing issuance be recited, 3562.
statutory mode of issuance be followed, 3563.
negotiability, 616, 3573.
of coupons, 3567.
notice to purchaser, 3574.
number on bond as indicating invalidity, 619.
obligation of contract as not impaired by issuance of refunding bonds, 2763.
omission of date of issuance, 3566.
place of payment, 3568.
power of state to prescribe manner of execution, 3562.
to borrow money as authorizing issuance of bonds, 3561.
to issue, 616, 616n, 3561.
preliminary requirements necessary to validate issue, 3563.
presumption that negotiable refunding bonds did not increase indebtedness, 624.
proof required in suit on bonds fraudulently issued, 619n.
railroad aid bonds, 3561.
ratification, 3572.

[References are to Sections.—Vols. 1, §§ 1–637; 2, §§ 645–1846; 3, §§ 1855–2807; 4, §§ 2830–3919; 5, §§ 3930–5117; 6, §§ 5125–6299.]

MUNICIPAL BONDS—*Continued.*
recitals, 619, 619n.
recovery of proceeds of bonds issued to corporation under void subscription, 609.
refunding bonds, 2763.
restoration of amount received from void bonds, 617, 617n.
seal, 3565.
signature, 3564.
strict compliance with condition precedent to issuance, 3563.
subsequent affixing of seal, 3565.
taxation, 2724, 2724n, 2755n, 2763.
test of validity, 626.
time of payment, 3569.
to whom delivery must be made, 3571.
made payable, 3567.
transferable by delivery when payable to bearer, 3567.
transfer and sale, 3574.
by indorsement or delivery, 3560.
use of lithograph facsimile of signature, 3564.
validity as dependent on proper delivery, 3571.
void bonds, 617, 617n.
what bonds included in term, 3560.
officers must sign, 3564.
whether bonds may be paid short of statutory time, 3569.
covered by chattel mortgage of railroad property, 4791.
words giving character of negotiability, 3573.

MUNICIPAL CORPORATIONS,
See PUBLIC CORPORATIONS; PUBLIC QUASI CORPORATIONS; TAXATION; TOWNS.
abandonment of public improvement by contractor, 2226.
abridgment of powers by legislature, 601.
absence of legal authority precludes estoppel, 615.
acceptance of benefits as creating liability, 605, 605n.
as ratification, 612n.
acquiescence as ratification, 612, 612n.
acquisition of public utilities, 608n.
action for wages by fireman assigned to theater, 1363.
on bond of contractor for public improvement, 3804.
to enforce assessment as ratification of contract, 612.
to recover illegal taxes paid, 1386, 1386n.
agents' power as special and limited, 602.
agreement by council to furnish water free for indefinite time, 603n.
to abdicate police power forever as ultra vires, 614.
amendment of charter as not impairment of contract, 2762.
of franchise granted by ordinance, 604.
annexation of adjoining municipality, 2755n.
anticipation of collection of taxes levied, 631.
of future general revenues to erect light plant, 629, 629n, 631.
apportionment of taxes collected between city and county, 2755.
appropriation of public funds for private uses, 620n.
as not division of state, 615n.
insolvent because unable to pay debts, 2492.
public corporation, 600n.
assessment for damages for opening highway as not included in limitation, 630.
assessment limitation means assessment as equalized, 622.
bill for injunction against illegal ordinance, 2574.
bonded debt of school district not included in limitation, 630.
breach by railroad of contract to make city end of division, 2182.
of improvement contract, 2226.
bribery in obtaining contract, 609.

[References are to Sections.—Vols. 1, §§ 1–637; 2, §§ 645–1846; 3, §§ 1855–2807; 4, §§ 2830–3919; 5, §§ 3930–5117; 6, §§ 5125–6299.]

MUNICIPAL CORPORATIONS—*Continued.*
bridge built under void contract, 606, 606n.
building regulation, 2789, 2797.
buying and selling real estate as ultra vires, 614.
cancelation of illegal contract, 609.
capacity to take mortgage, 4672.
cash basis of operations, 628.
charter as measure of powers, 601, 601n.
not contract, 604.
classes of powers, 603.
clear proof of exceeding limit of indebtedness as required, 630.
collateral attack on vote for tax in aid of railroad, 2562.
compensation for extras on public work, 3751.
compliance by contractor with debatable demand under protest, 605, 605n.
compromise of illegal claim, 609.
of judgment, 609n.
conditions precedent to contract must be observed, 607.
consent of other party as necessary to rescission of contract, 613.
construction and operation of electric light plant as "city purpose," 636.
of constitutional provisions limiting indebtedness, 633, 633n.
of contract, 605.
of sewers and drains, 601n.
of statute making consent of voters prerequisite to indebtedness, 621.
of statutes touching power to contract, 634, 635.
of wharves, 608.
consumer's right of action on contract with water company, 1419, 1422.
contract against future exercise of police powers, 609.
based on void ordinance, 609.
by neither de facto nor de jure corporation nullity, 609.
for gas or water supply beyond council's term of office, 603.
for market house, 608.
for sale of franchises after amendment by council, 1053n.
infringing on police powers, 609.
of city with officer, 606, 606n.
of municipal board with member, 707.
contractor's bond, 3543.
contract requiring perpetual tax for water supply, 603n.
contracts beyond term of board, 603.
concerning streets, 608, 608n.
must relate to subject-matter within contractual powers, 602, 607.
subject to ratification, 612.
contract to compensate signers of petition addressed to council, 1049n.
to construct levee, 612n.
to pay campaign expenses of president of council, 712.
within scope of, but forbidden by statute, 606, 606n.
with saloon keeper violating excise law, 1066n.
with street railroad to repave or repair, 588.
control of location of livery stables, 2801.
covenant to hold city harmless as not binding subsequent purchaser of land, 781.
creating new offices, 601n.
creation distinguished from that of county, 615n.
of new municipality as not impairment of contract, 2763.
curative act as not validating excessive indebtedness, 620.
current expenses as not included in limitation, 628.
debt from breach of contract to pay cash as not within debt limit, 636.
debts payable out of special fund as not included in limitation, 629.
defense by street railroad that franchise was ultra vires council, 588.
of limit of indebtedness not available in action ex delicto, 630n.

[References are to Sections.—Vols. 1, §§ 1–637; 2, §§ 645–1846; 3, §§ 1855–2807; 4, §§ 2830–3919; 5, §§ 3930–5117; 6, §§ 5125–6299.]

MUNICIPAL CORPORATIONS—*Continued.*
"deficiency" in fund, 2572.
definition of public utility, 608n.
determination in equity of violation of ordinance, 2574.
of aggregate indebtedness, 624-630, 630n.
of indebtedness on assessment basis, 622.
diligence in enjoining improvements, 2571.
misappropriation of funds, 2571.
unconstitutional debt, 2577.
diminution of franchise granted by ordinance, 604.
discharge of surety on contractor's bond, 4011n.
discrimination in favor of union labor, 609.
distinguished from public quasi corporations, 600.
diversion of appropriation to cover particular contract, 634.
diverted money included in limitation, 630.
effect of exceeding limit of indebtedness, 637.
of local option act on powers, 601n.
of repeal of charter on running of limitations, 2662.
employment of mayor to defend suit against city, 707n.
enlargement of powers by legislature, 601.
erection of auditorium, 608.
of theater, 610n.
estoppel by acceptance and payment of work, 615.
by act in exercise of business powers, 615, 615n.
by attempted ratification of void contract, 612.
by complete performance of other party, 615.
by having acted on contract for number of years, 615.
by receipt of benefits, 615, 615n.
to allege unconstitutionality of empowering statute, 615
to assert invalidity of excessive indebtedness, 620.
to avail of irregularities in exercise of powers, 615n.
to protect life and health, 611.
evasion of limitation on indebtedness, 631, 631n.
execution of bond by officer on Sunday, 936.
of deeds, 3895.
executory oral agreement as basis for recovery, 604.
exemption from giving appeal bonds, 3530.
of annexed territory from existing debts, 2758.
exhaustion of appropriation for specific purpose, 634.
express powers, 601, 601n.
extinguishment of debt by agreement with private corporation, 630.
extra expense of contractor performing under protest, 605, 605n.
services rendered under void contract, 606, 606n.
failure to exercise police power, 2806.
false representation by officer, 602n.
formal ratification as not necessary, 612.
fraudulent diversion of public funds, 2576.
proceedings to open street, 2576.
fruit or lunch stands in streets, 610, 610n.
grantee as bound by provisions of franchise granted, 604.
grant of exclusive privilege, 609.
of exclusive use of street, 610, 610n.
hack stands in streets, 610.
huckster-wagon stand in street, 610n.
illegal appointment as not creating liability for services, 615.
illustrative cases on subject of validity of contracts, 608, 608n, 609, 609n.
impairment of charter, 263n, 2733.
of contract, 683, 683n, 2716, 2717, 2717n, 2719-2721, 2724, 2724n, 2726, 2727, 2732, 2763, 2763n.
of power to tax, 2763.
implication of term, 600n.
implied contracts, 605, 605n, 634.

[References are to Sections.—Vols. 1, §§ 1–637; 2, §§ 645–1846; 3, §§ 1855–2807; 4, §§ 2830–3919; 5, §§ 3930–5117; 6, §§ 5125–6299.]

MUNICIPAL CORPORATIONS—*Continued.*
franchise from unconstitutional contract, 609.
liability as included in limitation on indebtedness, 627.
obligation in express contracts, 605, 605n.
powers, 601, 601n.
power to create monopoly, 866n.
improper exercise of police power, 2806.
imputation of laches, 2652.
of notice of limitations on indebtedness, 620.
that treasurer cannot issue warrants, 602n.
indebtedness depending on popular vote, 621, 621n.
for water and lights, 636.
limited by per cent. of valuation, 622.
payable annually or monthly, 625, 631.
indispensable powers, 601, 601n.
injunction after making of lighting contract, 2487.
against city's cutting off supply of water, 2570.
against election as to tax in aid of railroad, 2562.
against exceeding debt limitation, 2577.
against forcible possession of public utility, 2570.
against gas company, 2564, 2565.
against illegal ordinance, 2570, 2574.
against interference with street railroad's license, 2533.
against lighting contract, 636.
against ordinance breaching contract, 2574.
against public improvements, 2576.
against revocation of permit, 2570.
against subscription to railroad, 2549, 2562.
against unreasonable and oppressive ordinance, 2574.
against void ordinance, 2574.
irregularity in execution of express contract, 605.
issuance of negotiable paper, 616, 616n.
judgment creditor as entitled to have judgment included in tax roll, 630.
knowledge requisite to ratification, 612n.
labor compelled under void judgment, 606.
laches in seeking relief from tax in aid of railroad, 2562.
lease of part of sidewalk, 610.
of unused public property, 608.
leases by or to city beyond council's term of office, 603.
leasing public property for private uses, 609, 610, 610n, 611.
legislative or governmental powers, 603
legislature's power to authorize obstructions in streets, 610n.
letting contracts for public work, 59.
liability for act permitted in violation of ordinance, 2806.
for failure to repair streets, 3544.
for injury to individual from grant of license, 2806.
of street railroad to repave street, 588.
of surety of bridge contractor under Bankruptcy Act, § 16, 1998.
on quantum meruit, 634n.
license money as included in limitation, 630, 630n.
resulting in injury to individual, 2806.
to use streets or public property, 2796.
licensing sale of liquors, 2795.
limitation of actions, 2671.
limitations on indebtedness, 620, 620n.
lobbying contract to secure passage of incorporating act, 1038n.
local option as destroying power to license, 601n.
lunch wagons in streets, 610.
mandamus to compel contract after acceptance of bid, 2575.
manner of ratifying contracts, 612, 612n.
manufacture of bricks as ultra vires, 614.
market house in public street, 610.

[References are to Sections.—Vols. 1, §§ 1-637; 2, §§ 645-1846; 3, §§ 1855-2807; 4, §§ 2830-3919; 5, §§ 3930-5117; 6, §§ 5125-6299.]

MUNICIPAL CORPORATIONS—*Continued.*
mechanic's liens against property, 3548.
mode of contracting, 634, 634n.
money borrowed without authority, 606.
money lent to municipality, 605, 616, 1377.
moving of houses for private individuals, 614.
necessity for public improvement contract to be in writing, 604, 604n.
of ordinance authorizing public contract, 3637.
of pleading defense of ultra vires to contract, 614.
negligent delay in levying improvement assessment, 2226.
exercise of police power, 2806.
negotiations not completed as not constituting contract, 604.
new consideration for ratification, 612.
note for property purchased without authority, 620n.
nuisance created through improper exercise of police power, 2806.
official appointment beyond term of appointer, 603.
operation of stone quarries as ultra vires, 614.
optional debts as not included in limitation, 629.
order for goods not creating liability, 606.
ordinance as entering into renewal of insurance contract, 4289.
granting franchises as irrevocable contract, 604.
may render object of contract illegal, 646.
park certificates as not included in limitation, 630.
parol ratification of void conveyance, 612.
parties chargeable with notice of agents' powers, 602, 602n.
permanent obstruction in public street, 610, 610n.
plumbing business as ultra vires, 614.
police power, 2796, 2797, 2799.
cannot be contracted away, 2778.
powers, in general, 601, 601n.
power to borrow money, 616, 616n, 3561.
to "establish and regulate markets," 2800.
to issue evidences of indebtedness, 616, 616n.
to mortgage realty, 547n.
to submit to arbitration, 2944.
practical construction of contract for street lights, 1540.
with water company, 1539.
preliminary provisions for sinking fund, 623.
presumption of authority to enter into contract, 614.
of knowledge of council's power to contract, 602.
of validity of contract, 604.
prohibition of sales outside of established markets, 2800.
promissory notes, 616.
proprietary or business powers, 603.
provision in improvement contract as to claims for labor and material, 728.
public printing contract beyond council's term of office, 603.
scales in street, 610.
service corporation may discriminate in rates in favor, 580n.
utilities law, 2720.
purchase of site for smallpox hospital, 609.
of water-works as exercise of proprietary or business power, 603.
or erection of electric light plant, 608.
purchaser of negotiable paper as chargeable with notice, 3462.
railroad depot in street, 610.
ratification, 612, 612n.
recovery of payment on contract of city with officer, 606, 606n.
when performance of contract stopped by municipal authority, 1902.
regulation of markets, 2800.
of public service rates, 580n, 601, 601n, 2737, 2737n, 2738, 2738n.
of telegraph and telephone lines in street, 2799.

[References are to Sections.—Vols. 1, §§ 1-637; 2, §§ 645-1846; 3, §§ 1855-2807; 4, §§ 2830-3919; 5, §§ 3930-5117; 6, §§ 5125-6299.]

MUNICIPAL CORPORATIONS—*Continued.*
rent for market house in excess of debt limit, 633.
repeal of obligation to levy building tax, 634.
of provisions concerning limitation of indebtedness, 633.
repudiation of contract, 613.
resolution of doubtful powers against municipality, 601, 601n.
resolutions of council as contracts, 604, 604n.
right granted by ordinance as irrevocable contract, 2779.
of action on breach by street contractor, 1422.
rights and remedies on purchase of railroad stock, 2562.
right of city to tax its own bonds, 2755n.
to build and lease subway, 609n.
to demand bond in absence of statutory authority, 3544, 3795.
to limit or convey taxing powers, 2755n.
to prescribe manner of laying and using oil pipe, 2799.
to require contractor to pay for labor and materials furnished, 3632.
telegraph and telephone wires to be placed under ground, 2799.
rules for computing indebtedness, 633n.
services of volunteer as not creating liability, 606, 606n.
special assessments as not included in limitation, 629.
damage to taxpayer from opening of street, 2576.
specific performance against public service corporation, 2280.
of contract to erect public building, 3758n.
to maintain water-works, 2322.
of land contract as entirety, 2284.
statute authorizing calling in of warrants, 2763n.
specific performance by city, 2275.
imposing limitation on indebtedness as not retroactive, 620.
regulating use of property as not contract, 604.
street improvement under void contract, 606, 606n.
working injury through defective plans, 2576.
strict construction of powers, 601, 601n.
subscriptions, 609, 609n.
sufficiency of contract for public improvement, 604.
suit on agreement as ratification, 612.
surrender of liquidated claim in favor of city, 609.
taxation, 620.
taxes as not included in constitutional limit, 633.
tax under vote for excess aid to railroad, 2562.
tender in city orders, 1958.
ultra vires contracts, 614, 614n.
as not creating estoppel, 615n.
subject to ratification, 612.
with street railroad, 588.
unconstitutional debt, 2572, 2577.
use of property under supposition of ownership, 606.
usurpation of jurisdiction by another municipality, 2570.
valid indebtedness only included in limitation, 626.
validity of contracts in general, 607-609.
valuation governing in matter of indebtedness, 622.
violation of law precludes estoppel, 615.
warrants, 616, 626, 631.
what are municipal contracts, 604.
constitutes ultra vires contract, 614.
included in determining aggregate indebtedness, 624-630, 630n.
when excessive indebtedness not defense, 632, 632n.
no implied liability arises, 606, 606n.
who capable of ratifying contracts, 612, 612n.
withdrawal of powers by legislature, 601.

[References are to Sections.—Vols. 1, §§ 1–637; 2, §§ 645–1846; 3, §§ 1855–2807; 4, §§ 2830–3919; 5, §§ 3930–5117; 6, §§ 5125–6299.]

MUNICIPAL LIENS,
See LIENS; MECHANICS' LIENS; TAXATION.
title insurance, 4423.

MUNIMENTS OF TITLE,
injunction against transfer, 2580.

MURDER,
See CRIMINAL LAW; HOMICIDE.

MUSEUM,
measure of damages for loss of specimens in transit, 2170.

MUSICAL COMPOSITION,
See DRAMATIC COMPOSITION.
injunction against unauthorized use, 2519.

MUSICAL INSTRUMENTS,
manufacturer cannot guarantee expenses of music festival, 585n.

MUSICIANS,
assignment of name, 656.
false assumption of party's inability to perform contract, 1919.
illness as excuse for nonperformance of singer's contract, 1903.
performance of contract rendered impossible by destruction of hall, 1911.
sale of name, 656.

MUTILATED TICKETS,
See CARRIERS; TICKETS.
definition, 3324.

MUTUAL BENEFIT ASSOCIATIONS,
See BENEFICIAL ASSOCIATIONS.

MUTUAL INSURANCE,
See BENEFICIAL ASSOCIATIONS; INSURANCE; INSURANCE AGENTS; LIFE INSURANCE.
acceptance of assessment during period of suspension, 4147.
action to enforce liability of member, 4142.
actual receipt of notice of assessment due, 4139n.
application to assessment of amount due insured, 4143, 4143n.
arbitration of amount of loss, 4315.
assessment by receiver on insolvency of company, 4145.
on premium notes, 4141, 4145n.
assessment defined, 4130.
avoidance of premium note by termination of contract, 4144n.
basis of assessment, 4138n.
change in rate of assessment, 4131.
clause in standard policy as to regulations of company, 4344.
contract ousting jurisdiction of courts, 4315.
custom of payment of loss not covered by policy, 1751.
"date" of notice when assessment due, 4139n.
death during period of suspension, 4146.
defense to premium note, 4142n.
dues defined, 4130.
effect of nonpayment of assessment by member, 4143, 4143n.
estoppel of company, 4148, 4148n.
forfeiture of rights by member for nonpavment of assessment, 4143.
increase in rate of assessment, 4141.

[References are to Sections.—Vols. 1, §§ 1-637; 2, §§ 645-1846; 3, §§ 1855-2807; 4, §§ 2830-3919; 5, §§ 3930-5117; 6, §§ 5125-6299.]

MUTUAL INSURANCE—*Continued.*
in general, 4027.
insolvency of company, 4145.
insured as member of organization, 4141.
liability of member to assessment, 4142, 4142n.
limitation of member's liability to less than statutory amount, 4142.
maximum liability of member of organization, 4141.
medium of payment of premium, 4138.
notice of time when assessments are due, 4139n.
to member of amount of assessment, 4143.
obligation on premium note as unaffected by company's insolvency, 4145.
organization under special statutes, 4141.
premium distinguished from assessment, 4141n.
or "stock" notes, 4138, 4141.
rate of assessment, 4141.
recovery of assessments paid on ground of want of knowledge, 4140.
reinstatement of member, 4147.
right of holder to inspect books, 4027n.
to change beneficiary in life policy, 4355.
suspension of member for nonpayment of assessment, 4143.
termination of liability on premium note, 4138, 4138n.
time for payment of loss, 4327.
of payment of consideration, 4130.
various plans, 4141n.
waiver by company, 4148, 4148n, 4179.
withdrawal of member, 4144.

MUTUALITY,
See CONSIDERATION; MEETING OF MINDS; OFFER AND ACCEPTANCE.
award by arbitrators, 2964, 2971.
building and construction contracts, 3633.
cure of want by suit for specific performance, 2299.
essential element of contract, 5n, 26, 58, 231.
gambling contracts, 692n.
injunction against enforcement of contract for want, 2509.
lacking in statutory liability, 3.
mistake in execution, 109.
of fact, 101, 101n.
of law, 113.
of obligation as essential for specific performance, 2281.
of remedy as essential for specific performance, 2282, 2282n, 2283, 2312.
options, 232, 2310.
promise as consideration for promise, 231, 231n, 1580.
reformation of contract, 113, 2365.
scrivener's mistake, 109.

MUTUUM,
See BAILMENTS.
definition, 3007.

N

NAKED PROMISE,
See CONSIDERATION.
in general, 208, 208n.

NAMES,
See ASSUMED NAME; FICTITIOUS NAMES; MARK; SIGNATURE.
contract against disclosure of names of customers, 834n.
corporate name in bonds, 3583.

[References are to Sections.—Vols. 1, §§ 1-637; 2. §§ 645-1846; 3, §§ 1855-2807; 4, §§ 2830-3919; 5, §§ 3930-5117; 6, §§ 5125-6299.]

NAMES—*Continued.*
designation of grantor in deed, 3843.
disclosure by memorandum required by statute of frauds, 1306.
dissolution of partnership by change of name, 4952n.
execution of chattel mortgage by married woman using husband's initials, 4771n.
omission of mortgagee's name from granting clause, 4617.
parol evidence to identify party, 1664.
partnership name, 4877, 4878.
true name substituted in pleading for wrong name in contract, 2100.
whether designation "junior" or "senior" essential to signature, 4617.
essential that mortgagee be described by name, 4617.

NAPHTHA,
use of torch for burning off paint as breach of insurance policy, 4278n.

NARCOTICS,
See DRUNKEN PERSONS; LIFE INSURANCE.

NATIONAL BANKING ACT,
See BANKS; USURY.

NATIONAL BANKS,
See BANKS.

NATURAL CHILD,
See BASTARDY.

NAVIGABLE WATERS,
See CANALS; LAKES; RIVERS; SHIPPING; SHIPS; WATERS AND WATER COURSES.
as boundaries, 3860-3862.

NAVIGATION,
See CARRIERS; CHARTER PARTY; HARTER ACT; SHIPPING; SHIPS.

NAVIGATION LAWS,
See STATUTES.
implied warranty in contract of marine insurance, 4470.

NECESSARIES,
See INFANTS; INSANE PERSONS; MARRIED WOMEN.
actual need and not name as controlling, 301.
addition to dwelling in which lunatic is given home, 374n.
articles of mere luxury, 301n.
of ornament, 301.
to make crop to married infant, 300n.
artificial teeth, 420n.
as concerning persons and not estate, 300, 301.
mixed question of law and fact, 296, 296n.
required to accord with means and circumstances of individual, 301.
balls and serenades, 301.
bicycle, 301, 301n.
building construction on land of infant, 3635.
carrying on business, 301, 301n.
on plantation, 296n.
chronometer, 301.
cigars and tobacco, 301.
clothing, 447.

[References are to Sections.—Vols. 1, §§ 1–637; 2, §§ 645–1846; 3, §§ 1855–2807; 4, §§ 2830–3919; 5, §§ 3930–5117; 6, §§ 5125–6299.]

NECESSARIES—*Continued.*
college education, 298, 298n.
cologne, 301.
common-school education, 298.
conducting barber-shop, 301.
confectionery, 301.
contract by infant, 295, 295n.
by drunken person, 440, 442, 446, 447.
by insane person, 373, 373n.
by ward, 525, 525n.
of apprenticeship, 314.
cravats, 301.
diamonds and jewelry, 420n.
dinner for friends, 301.
engaging in farming, 301.
expensive fruits for sick infant, 300.
jewelry as engagement present, 300n.
fiddles and fiddle strings, 301.
fire insurance, 301, 4025.
food, 297, 447.
for family of infant husband, 300.
wife and children, 374, 374n.
fruit, 301.
funeral expenses of deceased husband, 300.
horse, 300, 301n.
implied promise to pay, 374, 374n, 1216, 1216n, 1396, 1396n.
infant living with parent or guardian and properly maintained, 296n, 297n, 301.
instruction in music and painting, 298n.
jewelry, 301, 301n.
kid gloves, 301.
law as making contract, 295, 295n.
liability for reasonable value regardless of express promise, 374.
for use and occupation of building, 301n.
of infant, 295-301.
liberal interpretation as to what constitutes, 374, 374n.
life insurance, 301.
liquors, 301.
livery of servant of army captain, 300.
loans of money, 301, 301n.
lodging, 297.
luxurious articles of utility, 301n.
meaning of terms, 296, 296n.
medical attention, 297, 301n.
medicine, 297.
ministry to fancied needs, appetite or passion, 301.
money, 301, 301n.
partly expended for necessaries, 374n.
to learn millinery, 298n.
mortgage by infant to obtain necessaries, 303, 4665.
mourning goods, 300.
negotiable paper of infant or lunatic given for necessaries, 3397.
nurse and guard, 374.
nursing, 297, 447.
operating cigar-stand, 301.
physician's services, 420n.
pistols and powder, 301.
pleasure trip, 301, 374.
power of married woman to contract, 391, 404n, 405, 406
presumption that guardian has furnished necessaries, 301, 374, 374n.
parent has furnished necessaries, 301.
professional education, 296n, 298, 298n.

[References are to Sections.—Vols. 1, §§ 1–637; 2, §§ 645–1846; 3, §§ 1855–2807; 4, §§ 2830–3919; 5, §§ 3930–5117; 6, §§ 5125–6299.]

NECESSARIES—*Continued.*
proof required as basis for recovery, 295, 301, 301n.
purpose of trade, 301.
racing jackets to one not jockey, 301.
reasonable value as measure of recovery, 295, 295n.
recovery for excess over necessaries, 301, 301n.
when part of articles are necessaries and part are not, 295n, 301n.
regimentals, 300.
religious instruction, 298n.
rental of house occupied by married infant, 300.
repairs on dwelling, 301.
rich and costly betting books, 301.
running plantation, 301.
saddles and bridles, 301.
services in return for necessaries, 305.
of attorney, 296n, 299, 299n, 374, 447.
of dentist, 297.
set of "Stoddard's Lectures," 420n.
stenographic course, 298n.
support in asylum, 374.
things conducive to pleasure, 301.
trade education, 298.
with minor at peril of trader, 301n.
traveling expenses, 301n.
velvet and satin suits, 301.
walking cane, 301.
wearing apparel, 297.
wedding outfit, 300.
what are necessaries in case of infant, 373n, 374, 374n.
of married woman, 408, 420n.
work and material for dwelling, 301.

NECESSITY,
See SUNDAY CONTRACTS.

NEGLIGENCE,
See DILIGENCE; EMPLOYERS' LIABILITY ACT; EMPLOYERS' LIABILITY INSURANCE; MASTER AND SERVANT; WORKMEN'S COMPENSATION ACT.
as not barratry, 4486.
precluding relief for mistake, 110.
attorney in failing to set up defense, 2507n.
bailee, 1912, 3000, 3005n, 3006, 3016, 3017, 3026, 3075, 3077.
bank customs as not excuse, 1766, 1767.
discharging endorser from liability, 2212.
in collection of paper, 2211.
in receiving counterfeits of own notes, 1935.
captain of insured vessel in making departure from route, 4452.
carrier, 942, 1193, 1419n, 2177, 2178, 3126n, 3174n, 3190, 3197, 3219, 3272, 3275, 3295, 3298n, 3313, 3326n, 3329, 3333.
certificate of performance as not conclusive, 1602.
combined with act of God, 1895.
connecting carrier, 1193.
contract between patient and physician concerning damages recovered, 720.
exempting bailee, 781.
degrees of negligence, 775.
exempting carrier, 765-776, 1112n, 3213, 3219, 3223, 3327, 3338n.
evasion by stipulation against presumption of negligence, 768.
evasion by stipulation that goods shipped at owner's risk, 767.
limiting common-law liability, 771.

[References are to Sections.—Vols. 1, §§ 1-637; 2, §§ 645-1846; 3, §§ 1855-2807; 4, §§ 2830-3919; 5, §§ 3930-5117; 6, §§ 5125-6299.]

NEGLIGENCE—*Continued.*
limiting liability for baggage, 3338n.
limiting liability to damages from gross negligence, 770.
persons riding on passes, 773, 774, 3219n, 3326.
railroad employé as not bound by employer's contract with negligent company, 1408n.
reason for rule, 766.
rule in New York, 769.
stipulation against negligence of connecting carriers, 3283.
stipulation by passenger, 772.
what law governs contract of steamship company, 1197, 1197n.
when caretaker bound by contract between shipper of live stock and carrier, 1408n.
who is passenger, 776.
exempting commercial agency, 781.
exempting electric light company, 781.
exempting innkeeper, 3117.
exempting master, 777-780, 4405.
criminal negligence, 780.
negligence of fellow servant, 779.
valid contracts, 778.
exempting municipality, 781.
exempting railroad, 781.
exempting warehouseman, 781.
debtor in fraudulent judgment, 2502.
defrauded party as barred by negligence, 77.
defrauder cannot allege negligence of other party, 77.
degree of diligence required of party to contract, 77, 77n.
delay in rafting and delivering logs, 2214.
of city in levying improvement assessment, 2226.
destruction of bailed property by third persons, 2996.
diligence to discover fraud, 77n.
discountenanced by equity, 2640n.
duty of carrier to protect passengers from negligence of third persons, 3312.
failure of bank to give timely notice of paper's dishonor, 2211.
of contracting party to read contract, 1651.
to discover fraud, 2667.
to make defense, 2503, 2507, 2531.
government in deciding question concerning contract, 1901n.
grain elevator company, 2223.
guest at inn, 3117.
ignorance, 2431.
of fact, 2367, 2375, 2644, 2644n, 2667.
in allowing enhancement of damages, 2151.
indemnity contract, 4007.
in execution of instrument, 77.
exercise of police power by municipality, 2806.
injuries to team hired on Sunday, 1097.
innkeeper, 3118.
partnership relation, 4905.
insured in accident policy, 4391, 4391n.
in not reading life policy, 4359n.
issuance of warehouse receipts, 3098.
judgment as provable in bankruptcy, 1992.
liability of bank for fraud or felony of employés, 3020.
of carrier for special damages, 3196.
of government officials for breach of duty respecting mails, 3122.
of railroad for injury to postal clerk, 1408n.
of state and United States for officers' negligence, 263n.
loss of collateral securities, 2195.

[References are to Sections.—Vols. 1, §§ 1-637; 2, §§ 645-1846; 3, §§ 1855-2807; 4, §§ 2830-3919; 5, §§ 3930-5117; 6, §§ 5125-6299.]

NEGLIGENCE—*Continued.*
master of crew of insured vessel, 4446, 4446n, 4489, 4489n.
misrepresentation, 88.
mistake in execution of contract, 2306.
misuse of bailed property by third persons, 3077.
mutuality of employé's release of employer, 2058.
party ignorant of public service corporation's powers, 574.
negotiating altered instrument, 3475.
seeking reformation, 2366, 2376, 2377, 2379, 2385.
payment under mistake of fact, 1390.
pencil execution of material condition of note, 3367.
performance of duties by abstracter, 2159.
permitting party to obtain excess judgment, 2507.
policy of insurance as covering loss by negligence, 4036.
prejudice as element in denial of relief for mistake, 110.
protection of property insured, 4226.
receiver operating insolvent railroad, 528n.
reliance by signer of contract on statement or reading of another, 73.
saving rights of bona fide holder of altered contract, 2017.
sealed release without consideration as not bar to action, 2058, 2058n.
seller acting as bailee, 2190.
signing instrument under mistake as to nature of transaction, 101.
sleeping and parlor-car companies, 3330, 3331.
statute taking away defense of assumption of risk, 2773.
subsequent assignee, 1459n.
surety in regard to altered instrument, 3966.
transmission of telegram, 1417, 2183.
unintentional negligence as constructive fraud, 75.
warehouseman, 3099n, 3100, 3102.

NEGOTIABLE INSTRUMENTS,
See Bills and Notes.

NEGOTIABLE INSTRUMENTS LAW,
See Bills and Notes.

NEGOTIATIONS,
See Merger; Offer and Acceptance; Parol Evidence.

NEGROES,
See Colored Persons.

NEUTRALITY,
See Marine Insurance; War.

NEW NOTE,
See Bills and Notes; Payment; Usury.

NEW PROMISE,
See Equitable Consideration.
based on illegal contract, 678, 1087.
consideration for new promise to discharge unenforcible obligation, 212, 212n.
to pay barred debt, 212, 2670.
debt discharged in bankruptcy, 1994.

NEWS AGENTS,
carrier's contract against liability, 3327.

NEW SECURITY,
See Extension of Time.

[References are to Sections.—Vols. 1, §§ 1–637; 2, §§ 645–1846; 3, §§ 1855–2807; 4, §§ 2830–3919; 5, §§ 3930–5117; 6, §§ 5125–6299.]

NEWSPAPERS,
See AUTHORS; COPYRIGHT; PUBLISHERS.
advertisements in Sunday editions, 931.
agreement by carrier to carry certain paper only, 578n.
assignability of contract to print delinquent tax list, 1436n.
breach of advertising contract, 2231, 2231n.
combinations relating to publication of news, 578n, 762n, 879.
contract of carrier against liability in case of news agents, 3327.
contracts contemplating publication of libel, 663n.
deceit in conducting subscription contest, 1022n.
demand for exclusive service by persons employed as carriers, 896n.
recovery by owner against editor for amount of judgment for libel 663n.
for delivery on Sunday, 931n.
statute providing for official county newspapers, 2723.
sufficiency of plea of local usage, 1786.
Sunday sale, 937, 937n.

NEW TRIAL,
See APPEAL; JUDGMENT; TRIAL.
injunction after denial of motion, 2507.

NEXT FRIEND,
See GUARDIAN AD LITEM.
compromise of infant's claim, 306, 306n.
submission to arbitration, 2944.

NOLLE PROSEQUI,
See DISMISSAL AND NONSUIT.

NOMINAL DAMAGES,
See DAMAGES.
actual damages alleged too remote, 2121.
amount of injury not proven, 2121.
breach of contract not to locate business in particular place, 2122.
to convey lands, 2162.
to purchase land, 2160.
of covenant against encumbrances, 2249.
of quiet enjoyment and warranty, 2258.
of seizin, 2252, 2255, 2255n.
of employment of real estate agent, 2158.
of warranty in sale of goods, 5112.
cipher telegrams, 2185.
definition, 2121, 2121n.
dishonor of check, 2213, 2213n.
distinguished from actual damages for small amounts, 2121.
eviction of tenant, 2239.
exist in name and not in amount, 2121, 2121n.
illustrations of proper allowance, 2122.
insufficient pleading of special damage, 2121.
occupancy by lessee according to agreement refused, 2240.
substantial damage not proved, 2121.
technical infraction of right of plaintiff, 2121.
unintelligible telegrams, 2185.
when awarded, 2121, 2121n.

NON COMPOS PERSONS,
See INSANE PERSONS.
classification, 269.

NONDISCLOSURE,
See CONCEALMENT; CONFIDENTIAL RELATION; FRAUD; MISREPRESENTATION.

[References are to Sections.—Vols. 1, §§ 1–637; 2, §§ 645–1846; 3, §§ 1855–2807; 4, §§ 2830–3919; 5, §§ 3930–5117; 6, §§ 5125–6299.]

NON EST FACTUM,
See Pleading.

NONNEGOTIABLE INSTRUMENTS,
See Bills and Notes.

NONPERFORMANCE,
See Breach; Damages; Impossibility of Performance; Performance.

NONRESIDENCE,
See Conflict of Laws; Limitation of Actions.

NONTRANSFERABLE TICKETS,
See Carriers; Passes; Tickets.
sale by carrier, 3322.

NOSCITUR A SOCIIS,
See Interpretation and Construction.
application of maxim, 1516, 1516n.

NOTARIES,
See Acknowledgments; Attestation; False Swearing; Officers.
acceptance of note for honor before notary, 3417.
breach of contract not to divulge amount of bid, 763.
certificate to insured's proof of loss, 4306.
jurisdiction to take acknowledgment, 3904.
mistake of law as to joinder of wife in deed, 2369.
presentment of bill of exchange for acceptance, 3410.
or note for payment, 3468.
protest of note, 3477.
reformation of certificate to instrument, 2373.

NOTES,
See Bills and Notes.

NOTICE,
See Bona Fide Purchasers; Concealment; Guaranty and Suretyship; Insurance; Knowledge; Presumptions; Representations.
acquisition of note for gambling debt without notice, 1018.
action by court on receiver's contract, 528.
agent attempting to defraud principal, 4416.
under Bankruptcy Act, § 17, exception 3, 1996.
as essential to termination of tenancy at will, 4582.
assignment as between assignor and assignee and party liable, 1445.
of mortgage, 4732.
award by arbitrators, 2963.
between assignee and receiver of assignor, 1458n.
broker's sale of pledged stock, 3060n.
carrier concerning sample case, 2180.
of delivery of goods for transportation, 3147.
of stoppage in transitu, 3278.
carrier's duty to notify owner of seizure of goods, 3277.
change in law, 2754, 2754n.
in membership of firm, 4936.
character and habits of gratuitous bailee, 3017.
charter of public service corporation, 573.
claim for unliquidated damages acquired prior to notice of transfer as set-off, 2266.
conditions in railroad ticket, 53.

[References are to Sections.—Vols. 1, §§ 1–637; 2, §§ 645–1846; 3, §§ 1855–2807; 4, §§ 2830–3919; 5, §§ 3930–5117; 6, §§ 5125–6299.]

NOTICE—*Continued.*
condition under which surety signed bond, 1612.
consignee of arrival of goods, 1734, 3265, 3267-3269.
consignor where consignee refuses to accept goods, 3274.
constructive notice from record of chattel mortgage, 4689n, 4767, 4789, 4826.
under Bankruptcy Act, § 17, exception 3, 1996n.
corporate assignment, 1465.
creditor concerning application of payment, 1938, 1938n, 1939, 1942.
of tender, 1960.
to debtor of counterfeit character of money, 1935.
transferring worthless bank notes, 1934.
custom as to notice of cancelation of insurance policy, 1749.
of maturity of insurance premium, 1748.
to consignee of arrival of goods, 1734.
default of bonded employé, 3552.
defective title of vendor of negotiable paper, 3462.
defects in article bailed, 3073.
in commercial paper, 3462.
in performance of building contract, 3705.
disagreement of arbitrators, 2952.
disregard of notice of renunciation, 2033.
dissatisfaction with work of building contractor, 3773.
essentials of notice of dissatisfaction with work, 3773.
execution of note on Sunday, 947.
extraneous circumstances to one dealing with public service corporation, 574.
failure by carrier to notify consignee of freight's arrival, 2172.
of bank to give timely notice of dishonor of paper, 2211.
filing of petition as notice under Bankruptcy Act, § 17, exception 3, 1996n.
from records as not defense to fraudulent statements, 72.
ignorance of fact due to negligence, 2644, 2644n.
impairment of contract, 2731, 2732, 2754, 2754n, 2774.
improvements by covenantee after notice of paramount claim, 2264.
intention of seller of goods to resell, 5079.
to accept offer, 43.
to proceed under contract after waiver of default, 2050.
to renew lease, 4557.
to rescind contract, 3682.
to resell on seller's account, 5059n.
to terminate contract, 1871.
tenancy at will, 4582.
landing of goods by water carrier, 3265.
limitation of carrier's liability, 3205, 3206, 3327.
on bank cashier's power, 2893.
on city's indebtedness, 620.
meetings of arbitrators, 2957, 2961, 2979.
mortgagee in chattel mortgage for future advances, 4813.
in realty mortgage for future advances, 4643.
necessity in case of estates for years, 4580.
note given under gambling or wagering contract, 1014, 1015.
on statement of account not to pay to agents, 1929.
ownership of goods named in bill of lading, 3164.
of stolen goods, 2880.
partner desiring dissolution of firm, 4952n.
party relying on condition subsequent, 1870.
powers of municipal agents, 602, 602n.
of public officers, 263, 263n.
priority among assignees, 1459, 1460.
provision for notice of claim for damages, 729.
purchaser of corporate bond, 3581.

[References are to Sections.—Vols. 1, §§ 1–637; 2, §§ 645–1846; 3, §§ 1855–2807; 4, §§ 2830–3919; 5, §§ 3930–5117; 6, §§ 5125–6299.]

NOTICE—*Continued.*
of municipal bond, 618, 3574.
of school district bond, 619n.
receiver's power to contract, 528.
recitals in deeds, 3847.
record of realty mortgage, 4640.
to secure future advances, 4642.
or filing of chattel mortgage, 2880n, 4823.
renunciation of contract, 2032.
revocation of offer, 33, 34.
of submission to arbitration, 2947.
right of third persons to notice on revocation of agency, 462.
rules and regulations of carrier of passengers, 3314.
sale of pledge, 3056, 3061.
shipper of valuation inserted in contract, 3214.
that goods will not be carried, 2165.
specific performance against grantee with notice, 2288.
subsequent assignee, 1460.
surety of death of contractor, 3798.
of default of contractor, 3547.
telegraph company of importance of message, 2184.
termination of contract by payee of notes, 2026.
of gratuitous bailment relation, 3021.
terms of offer of reward, 53.
of railroad ticket, 53.
time for notice to carrier of special circumstances, 2169, 2172.
limitation on railroad ticket, 3321.
to agent as notice to principal, 2933.
perform when time not of essence, 2329.
terminate tenancy from year to year, 4583.
unacknowledged mortgage on record, 4824.
usury in contract, 965.
waiver of failure to give notice under contract, 2098.

NOTICE OF PROTEST,
See Bills and Notes.

NOVATION,
See Discharge by Agreement; Limits of Obligation; Merger; Modification.
acquiescence in change of parties, 1867.
as discharge of surety, 3967n.
circumstantial evidence, 1867.
consent of all parties necessary, 1867.
discharge of contract by substitution of party, 1859, 1867.
distinguished from assignment, 1430.
implied assent, 1867.
new promise of substituted debtor, 1867n.
on transfer of mortgaged premises by mortgagor to another assuming mortgage, 4717.
release of debtor, 1867.
simultaneous consent of parties as not required, 1867.

NUDUM PACTUM,
See Consideration.
in general, 208, 208n.

NUISANCE,
See Injunction.
abatement of public nuisance as matter of public duty and administration, 267n.

[References are to Sections.—Vols. 1, §§ 1–637; 2, §§ 645–1846; 3, §§ 1855–2807; 4, §§ 2830–3919; 5, §§ 3930–5117; 6, §§ 5125–6299.]

NUISANCE—*Continued.*
complainants in injunction, 2592.
contract to commit nuisance, 654.
created through improper exercise of police power, 2806.
defendants in suit for injunction, 2593.
fruit or lunch stand on sidewalk, 610n.
injunction, 2494, 2496.
interference of private person in abatement of public nuisance, 267n.
police power, 2775.

NUMERICAL FIGURES,
See INTERPRETATION AND CONSTRUCTION.
discrepancy between figures and words, 1535n, 3380.
interpretation and construction, 1535n, 3380.

NURSE,
See PATIENT AND NURSE.

NURSERY,
See LOGS AND LOGGING; TREES.
application of statute of frauds to sale of stock, 1298.
what covered by chattel mortgage on stock, 4692n.

O

OATH,
See ACKNOWLEDGMENTS; AFFIDAVITS; FALSE SWEARING; PERJURY.
arbitrators, 2951.

OBJECT OF CONTRACT,
defined, 645.

OBLIGATION,
See IMPAIRMENT OF CONTRACTS; LIMITS OF OBLIGATION; OFFER AND ACCEPTANCE.
definition, 5, 1405.
element of contract, 1, 5, 6, 13n.
necessary to creation of pledge, 3032.

OBLIGEE AND OBLIGOR,
See BONDS; GUARANTY AND SURETYSHIP.
definition, 3492.

OBSCENITY,
See PROSTITUTION.
improper language as warranting discontinuance of telephone service, 590.
obscene telegrams, 590, 590n.

OBSTRUCTING JUSTICE,
See CHAMPERTY AND MAINTENANCE; COMPOUNDING FELONY; CRIMINAL LAW; ILLEGAL CONTRACTS; OUSTING JURISDICTION.
contracts, 715-724, 1040n.
compounding offenses, 715-718.
cure proceedings, 719, 720.
fraud on court, 720.
hiring witnesses to leave state, 723.
indemnity to bail, 724.
paying witnesses, 722.
securing evidence, 721.

[References are to Sections.—Vols. 1, §§ 1–637; 2, §§ 645–1846; 3, §§ 1855–2807; 4, §§ 2830–3919; 5, §§ 3930–5117; 6, §§ 5125–6299.]

OBTAINING GOODS UNDER FALSE PRETENSES,
See False Pretenses.

OCCUPATION,
See Use and Occupation.
applicant for life insurance, 4368, 4373.
building, as acceptance by owner, 3706, 3710.
insured in accident policy, 4389.
under void parol lease as creating tenancy at will, 4581.

OCCUPYING CLAIMANTS,
See Adverse Possession.
title to buildings erected on land of another, 3789.

OFFER AND ACCEPTANCE,
See Alteration; Discharge by Agreement; Drunken Persons; Duress; Estoppel; Fraud; Frauds, Statute of; Illegal Contracts; Impairment of Contracts; Implied Contracts; Infants; Insane Persons; Interpretation and Construction; Married Women; Meeting of Minds; Merger; Mistake; Modification; Mutuality; Parol Evidence; Payment; Performance; Ratification; Rescission; Tender; Undue Influence, and other like heads.
abbreviations as subject to explanation, 31.
absolute character of acceptance, 37.
acceptance of bond signed on Sunday, 945.
of chattel mortgage by agent, 4820.
by one of several mortgagees, 4821.
addition of immaterial words as not rendering acceptance conditional, 37.
administration bonds, 3536.
advertisements, 27, 32, 32n.
allegation in specific performance of acceptance of offer, 2349.
alteration of contract, 64.
ambiguity of terms, 30.
auction sales, 58.
bailment, 2992, 3013.
bankruptcy as terminating offer, 35.
bond, 3499.
building, construction and working contracts, 59, 3622, 3636, 3640.
certainty of offer, 30.
that may be made certain, 31.
chattel mortgage, 4819.
cipher telegrams as subject to interpretation, 31, 31n.
conditional acceptance, 37, 41, 42.
"consent," 26n.
contractor's bond, 3798.
counter offer, 42.
death as terminating offer, 35.
deeds, 54-56, 3916.
definiteness as to time, 30.
delay in accepting offer, 34, 35.
delivery of chattel mortgage as essential, 4819.
of mortgage to recording officer, 4635.
dissatisfaction with offer as not rendering acceptance conditional, 37.
dissolution of corporation or partnership as terminating offer, 35.
duress, 141.
element of contract, 5, 7.
evidence of acceptance of assignment of contract to sell land, 1466n.
that negotiations not intended as offer or acceptance, 27.
expression of intention, 27.

[References are to Sections.—Vols. 1, §§ 1-637; 2, §§ 645-1846; 3, §§ 1855-2807; 4, §§ 2830-3919; 5, §§ 3930-5117; 6, §§ 5125-6299.]

OFFER AND ACCEPTANCE—*Continued.*
filling blanks, 31n, 64.
final character of acceptance, 37.
forbearance as evidence of acceptance of promise by debtor, 235n.
form of acceptance may be prescribed in offer, 29.
guaranty or suretyship, 3937.
identity of acceptance with offer, 38, 39, 2316.
implied revocation of offer, 33.
intention to reduce contract to writing, 63.
jesting offer and acceptance, 27.
lapse of offer and acceptance, 35.
lease, 4538.
manner of communicating acceptance, 43-49.
bringing of suit, 43n.
communications by mail, 44.
by telegraph, 45.
by telephone or phonograph, 46.
conduct, 47.
constructive communication, 43n.
knowledge as equivalent to communication, 43n.
mere intention to accept as insufficient, 43.
oral acceptance, 43.
overt acts as necessary, 43, 43n.
performance or acceptance of consideration, 49.
signature attached to offer, 43.
silence, 28, 48, 1365.
meeting of minds, 26.
mistake, 40, 100, 101, 107.
mortgage, 4635.
mutuality, 26, 101n.
nature of offer, 27.
necessity, 25.
notice of revocation of offer, 34.
obligation, 27.
offer on Sunday, acceptance on secular day, 949n.
open letter of credit, 32.
options, 232.
parol evidence of acceptance, 1632.
place of contract as determined by acceptance, 62.
present in relation between public service corporation and patrons, 571.
proof of acceptance of assignment, 1466.
receipts, 53.
release, 2060.
request for modification after contract concluded, 42n.
requirement of express refusal of offer, 28.
revocation of offer, 33.
rewards, 51.
who may not accept, 52.
sales, 57, 1590, 1780, 2110, 4984, 4984n, 4998, 5020, 5040, 5047, 5049, 5050, 5053, 5055, 5059, 5094.
social engagements, 27.
specific acceptor as required, 50.
offeree as not required, 32, 50.
sufficiency, 60, 61.
symbols as subject to explanation, 31.
taking possession of mortgaged property by agent, 4819.
terms of optional contract for conveyance of land, 2310, 2310n, 2316.
tickets, 53.
time in which to accept, 34.
of contract as determined by acceptance, 62.
unconditional acceptance as required, 37, 41, 42, 70, 1329.
undue influence, 141.

[References are to Sections.—Vols. 1, §§ 1–637; 2, §§ 645–1846; 3, §§ 1855–2807; 4, §§ 2830–3919; 5, §§ 3930–5117; 6, §§ 5125–6299.]

OFFER AND ACCEPTANCE—*Continued.*
valid assent possible only when capacity to assent exists, 260.
variance between bill of lading and oral agreement, 3161.
between offer and acceptance, 38, 39, 101.
when contract complete, 36, 44, 1115, 1186.
whether correspondence constitutes contract as question of law, 44.

OFFICE FOUND,
See DRUNKEN PERSONS; INSANE PERSONS; WILLS.

OFFICERS,
See BRIBERY; CLERKS OF COURTS; CORPORATIONS; ELECTIONS; JUDGES; LOBBYING CONTRACTS; MUNICIPAL CORPORATIONS.
abolition of office as not impairment of contract, 2750.
acknowledgment of deeds by deputies, 3902.
of instrument after expiration of term, 3902, 3903.
additions to functions as not impairment of contract, 2750.
assignment of fees or salary, 1434.
authentication of official character of acknowledging officer, 3906.
authority of deputies to take acknowledgments, 3903.
bills and notes given to influence actions, 3405.
bribery in obtaining municipal contract, 609.
change in term as not impairment of contract, 2750.
of condition for payment of salary in full, 2750.
contracts for appointment after securing resignation, 711.
inducing breach of trust by corporation officers, 749.
regarding are against public policy, 713n.
tending to official corruption, 706-713, 721n, 1044.
bartering power to discharge duties, 710.
contract for materials, 708.
contract of executive to qualify legislative enactment, 1044.
contract of public official with himself, 708.
contract to pay for performance of official duty, 721n.
contract to reveal facts judicially ascertained, 721n.
contract to take more or less than statutory fee, 713.
indemnity bond, 710.
influencing appointments to office, 711.
interest of public official in contract, 707.
location of public buildings, 709.
payment of campaign expenses, 712.
creation of new offices by municipality, 601n.
custom to enlarge bank officer's power, 1693.
deprivation of functions as not impairment of contract, 2750.
failure to account for tender, 1970n.
false representations by municipal officer, 602n.
holding property under execution or attachment as bailees for hire, 3107.
impairment of contract, 2726, 2750.
injunction against enforcement of void statute, 2586.
against payment of salary of de facto officer, 2578.
against public nuisance, 2592.
against sale under mortgage given to procure appointment, 1069n.
to try title to office, 2578.
where statute under which appointment was made is illegal, 2484.
jurisdiction to take acknowledgments, 3904.
law under which act permitted constitutes power of attorney, 263n.
liability for illegal arrest, 3603.
for money had and received, 1379.
of surety of deputy tax collector as provable in bankruptcy, 1992.
on seizing mortgaged property, 2201n.
lobbying contract, 1045.

[References are to Sections.—Vols. 1, §§ 1–637; 2, §§ 645–1846; 3, §§ 1855–2807; 4, §§ 2830–3919; 5, §§ 3930–5117; 6, §§ 5125–6299.]

OFFICERS—*Continued.*
official duties as quasi contracts, 1357.
power of public officer to submit to arbitration, 2944.
presumption of public official's power to bind government, 263, 263n, 3372.
public officers in charge of public funds as bailees, 3106.
quo warranto accepted remedy to try title, 2578.
recall as not impairment of contract, 2750.
receiver as officer of court, 527, 527n.
recovery of money paid to bribe, 1106.
reduction in compensation as not impairment of contract, 2750.
repeal of statute creating office, 2723.
required to sign municipal bonds, 3564.
right to reward offered, 51n, 52, 52n.
seizure of pledged property, 2193.
tort under void law as individual act, 263n.
transfer of negotiable instruments belonging to state, 3425.
usages as to powers and duties of bank officers, 1755.
waiver of tender by officer, 1970.
want of consideration for contract with officer, 215, 215n.
when state real party in interest, 263n.
who may take acknowledgments, 3903.

OFFICIAL BONDS,
See Bonds.
alteration, 3598.
after delivery by addition of sureties, 3596.
approval, 3596.
as condition precedent to exercise of office, 3595.
blanks, 3598.
champertous contract to bring suit, 735.
construction as to duration of liability, 3506.
delivery, 3596.
duties as public administrator as covered, 3535.
effective from date of delivery and acceptance, 3596.
eligibility and title of principal to office, 3599.
execution after time limited by statute, 3597.
failure of principal to sign, 3597.
to conform to statute, 3597.
to deliver bond for filing within statutory time, 3596.
to designate official character, 3597.
to record, 3596.
faithful performance of duties as condition, 1870.
filing, 3596.
forgery, 3598.
general character, 3595.
immaterial alterations, 3598.
implied approval, 3595.
irregularities in execution, 3597.
liability as limited to term of office, 3600, 3601.
for acts outside official duty, 3602.
for illegal arrest, 3603.
necessity, 2750, 3595.
for indorsement of approval, 3595.
omission of names of sureties from body, 3597.
of revenue stamps, 3597.
of seals of sureties, 3597.
of signatures of witnesses, 3597.
ratification of alteration, 3598.
reformation, 2373.

[References are to Sections.—Vols. 1, §§ 1–637; 2, §§ 645–1846; 3, §§ 1855–2807; 4, §§ 2830–3919; 5, §§ 3930–5117; 6, §§ 5125–6299.]

OFFICIAL BONDS—*Continued.*
requirement by legislature of additional bond as not impairment of contract, 2750.
of compliance with statute as to form, 3595.
sureties as not discharged by nondisclosure, 127n.

OIL,
See MINES AND MINERALS.
city may prescribe manner of laying and using pipe, 2799.
contract tending to create monopoly, 578.
grant of right by trustee, 510a-n.
lease, 4529, 4543.
of school-house lot for production, 610.
modification of written lease, 1862, 1862n.

OLD MATERIALS,
See BUILDING, CONSTRUCTION AND WORKING CONTRACTS.
ownership, 3790.

OLEOMARGARINE,
See ADULTERATION; FOOD; HEALTH.
police power over sale, 2793.

OMNIBUS,
See CARRIERS.
carrier of passengers, 3306.

OPEN ACCOUNTS,
See ACCOUNTS.

OPERA GLASSES,
as personal baggage, 3335n.

OPERATIC SINGER,
See ACTORS AND ACTRESSES; DRAMATIC COMPOSITION; THEATERS.
injunction against breach of contract, 2518.

OPERATION OF LAW,
See ALTERATION; BANKRUPTCY; MERGER.
assignment, 1447, 1448.
discharge of contract, 1980.
estoppel to plead interference of law as defense, 2038.
excuse for termination of contract, 2038.
partnership as not created by operation of law, 476, 476n, 484.
preventing full performance by plaintiff, 2102.
termination of agency, 460.
of pledge, 3052.

OPIATES,
See DRUNKEN PERSONS.

OPINIONS,
See FRAUD; REPRESENTATIONS; WARRANTY.
as insufficient to sustain action of deceit or for rescission, **84**.
distinguished from warranties, 4999.
quality, 84.
reliance by purchaser of personalty on opinion of seller, **72**.
statements "puffing" trade, 84, 84n.
test for determining whether statement in property transfer was opinion or warranty, 84.

[References are to Sections.—Vols. 1, §§ 1-637; 2, §§ 645-1846; 3, §§ 1855-2807; 4, §§ 2830-3919; 5, §§ 3930-5117; 6, §§ 5125-6299.]

OPIUM,
See DRUNKEN PERSONS.

OPPRESSION,
See DURESS; THREATS; UNDUE INFLUENCE.

OPTIONAL CONTRACTS,
See MUTUALITY; OFFER AND ACCEPTANCE; UNILATERAL CONTRACTS.
consideration, 232, 232n, 2310, 2310n.
definition, 232.
destruction of leased buildings before time for exercise, 1918.
exercise by guardian of option to purchase land, 526.
of option to terminate contract, 1871, 1871n.
implied option to terminate contract, 1871, 1871n.
interference by third persons, 2693.
interpretation and construction, 1548.
lien as not breach of contract, 2049n.
mutuality of obligation, 232, 2281, 2310.
of remedy, 232, 2310.
necessity for inclusion of option clause in note or bond as well as mortgage, 4631.
owner to terminate building contract for unreasonable delay, 3722.
provision allowing completion of building by owner as not compulsory, 3722.
purchase of optional property by third person, 62, 62n.
of premises under lease, 4563.
release by employé in payment for optional contract, 2058.
renewal of lease, 4557.
repurchase under conditional sale, 4609.
revocation, 33n, 232, 232n.
specific performance, 2310, 2316, 2334.
tender of purchase-price as condition precedent to specific performance, 2310, 2334.
to terminate contract, 1871.
as not defense to statute of frauds, 1288.
withdrawal, 33n, 232, 232n.

OPTIONS,
See FUTURES; GAMING; MARGINS.

ORAL CONTRACTS,
See DISCHARGE BY AGREEMENT; FRAUDS, STATUTE OF; INTERPRETATION AND CONSTRUCTION; MERGER; MODIFICATION; PAROL EVIDENCE.
question tried by jury as question of fact, 1566.

ORDINANCES,
See FRANCHISES; MUNICIPAL CORPORATIONS.

ORDINARY CALLING,
See SUNDAY CONTRACTS.

ORDINARY NEGLIGENCE,
See NEGLIGENCE.

ORGANIZATIONS,
See ASSOCIATIONS; LABOR UNIONS; MONOPOLIES; RESTRAINT OF TRADE.

ORIGINAL DEEDS,
See DEEDS AND CONVEYANCES.
in general, 3842.

[References are to Sections.—Vols. 1, §§ 1–637; 2, §§ 645–1846; 3, §§ 1855–2807; 4, §§ 2830–3919; 5, §§ 3930–5117; 6, §§ 5125–6299.]

ORIGINAL PROMISE,
See FRAUDS, STATUTE OF.

ORNAMENTS,
as personal baggage, 3335n.

ORPHANAGE,
See ASYLUM.
charter as protected against impairment, 2762.

ORPHANS,
See GUARDIAN AND WARD; INFANTS.

ORPHANS' COURT,
See TITLE INSURANCE.

OUSTING JURISDICTION,
See COMPOUNDING FELONY; COURTS; OBSTRUCTING JUSTICE.
contracts, 725-730, 2941n.
certificate of architect, 728.
notice of claim, 729.
submission to private individual, 726, 727, 2941n.

OUTLAWRY,
See CRIMINAL LAW.
proceedings against joint obligor, 1496.

OVERDRAFTS,
See BILLS AND NOTES.

OVERPAYMENT,
See IMPLIED CONTRACTS; MISTAKE; PAYMENT.

P

PACKING HOUSE,
See FOOD; HEALTH; MEAT PACKERS.
impairment of contract, 2721.

PACTUM,
See CONSIDERATION; NUDUM PACTUM.
in Roman law, 208.

PAIN,
See DAMAGES; MENTAL ANGUISH.
survival of action for breach of contract, 2113.

PAINTERS,
See ARTISTS.
as not mechanics, 4251.
specific performance of contract to execute painting, 2318.

PARDON,
See CONVICTS; CRIMINAL LAW; PRISONS.
contract to withdraw opposition, 714n.
recovery of money paid to obtain, 1106.

PARENT AND CHILD,
See ADOPTION OF CHILDREN; BASTARDY; DIVORCE; GUARDIAN AND WARD; INFANTS.
agreement to give custody of child to relatives, 782.

[References are to Sections.—Vols. 1, §§ 1–637; 2, §§ 645–1846; 3, §§ 1855–2807; 4, §§ 2830–3919; 5, §§ 3930–5117; 6, §§ 5125–6299.]

PARENT AND CHILD—*Continued.*
assignment of chose in action to child, 1463.
child riding with parent as passenger, 772n, 3309.
conveyances between parent and child, 74, 210n, 215, 246n.
duress or undue influence in relation, 148, 148n, 149, 3829.
enforcement by child of beneficial contract made by parent, 242, 1421.
entire nature of contract by children to support parents, 1545n.
equitable release by father of son's debt, 2057.
extortion of payment or security by threats of criminal prosecution against child, 718n.
homestead rights of child in land of deceased father as "real estate," 1842.
ill treatment of parent conveying property, 2043.
implied contract of parent to pay for medical services, 1365.
liability of father for maintenance as not discharged in bankruptcy, 1992.
lien on parent's baggage for fare of child, 3339.
mortgage of parent obtained through threats of prosecution of child, 4678.
parent's liability for child's misuse of things bailed, 3077.
presumption as to good faith in transactions between parent and child, 74.
recovery by child of share of statutory exemption paid mother, 1379.
for services rendered, 215, 240, 374n, 1366, 1367, 1367n.
relation as not creating partnership, 476.
restoration by married woman of money advantaging father, 423.
right of parent to avoid son's enlistment, 292.
specific performance of gift of land, 2324.
substantial performance of contract to settle on land, 1879n.
surrender of right to name child as valuable consideration, 242, 242n.
survival to child of right of action on father's contract, 1419.
testamentary disposition of child by mother, 782n.
want of consideration in agreement by father with daughter, 215.
when contract to pay board implied, 1367n, 1396n.

PARLOR-CAR COMPANIES,
See Carriers; Sleeping-Car Companies.
contract that holder of pass has no right to carriage in parlor car, 3326.
in general, 3330.

PAROL CONTRACTS,
See Frauds, Statute of; Interpretation and Construction; Merger; Modification.
definition, 16, 16n, 1210.

PAROL EVIDENCE,
See Discharge by Agreement; Frauds, Statute of; Interpretation and Construction; Merger; Modification; Rescission.
abbreviations, 1665.
absolute conveyance intended as conditional sale, 4655n.
acceptance of contract, 1632.
ambiguity, 1656-1658, 1721, 3160.
in bill of lading, 3160.
in instrument executed by agent, 2842, 2843.
amount to be paid, 1631n.
assignment, 1464.
authenticity of contract, 1632.
authority of agent, 1632, 2926, 2936.
bill of sale in fraud of creditors, 4756.
bills of lading, 1644.

[References are to Sections.—Vols. 1, §§ 1-637; 2, §§ 645-1846; 3, §§ 1855-2807; 4, §§ 2830-3919; 5, §§ 3930-5117; 6, §§ 5125-6299.]

PAROL EVIDENCE—*Continued.*
character of property as fixtures, 4689.
check or draft drawn by cashier as such, 2893.
collateral and independent agreements, 1633-1635.
conditional delivery of chattel mortgage, 4819.
conditions precedent, 1636-1639.
bills and notes, 1637.
sureties, 1638.
consideration, 247, 1642, 1249, 2058, 2256, 2257, 3936.
one contract as consideration for another, 1643.
construction of negotiable instruments executed by agents, 2839-2843.
contract containing words "more or less", 185n.
of guaranty or suretyship, 3941.
of insurance, 4037.
contractual stipulation as to consideration, 247n.
customs and usages, 1654, 1663, 1778, 1799, 1799n, 1803.
date, 1648, 3369, 4528, 4633, 4815.
deed absolute intended as mortgage, 4655.
delivery of contract, 1632.
discharge, 1654.
duress, 1650.
erasure, 1650.
establishment of lost instrument, 1564, 1565.
exception to release, 2061.
exclusion gives rise to form of merger, 1983.
execution of contract, 1632.
existence of contract, 1632.
of partnership, 1632n.
explanation of negotiable instruments, 2839.
extent of property covered by insurance, 4208.
fraud, 1650, 1651.
fraudulent conveyance, 1650.
execution of lease, 76n.
representations, 1650n.
identification of future advances, 4641.
of note secured by chattel mortgage, 4811.
by realty mortgage, 4620.
of obligation of indemnity mortgage, 4009.
of parties, 1304, 1664, 4617.
of property covered by chattel mortgage, 4779.
covered by insurance policy, 4208.
in conveyance, 3856.
of subject-matter, 1659, 1660.
illegality, 1649.
illegible writings, 1662.
incapacity of party, 1649.
informality appearing on face of writing, 1983.
insertions, 1650.
in suit for specific performance, 1652, 2357.
to reform contract, 1653, 2394.
intended medium of payment, 1624.
intent, 1641.
of arbitrators, 2965.
of parties, 1655, 1713, 1724.
to exclude custom or usage from contract, 1717.
knowledge of grantee, 2256.
latent ambiguity, 1657, 1658, 2949.
in description of insured property, 4208.
in submission to arbitration, 2949.
local terms, 186, 186n, 1665.
meaning of words, 1661-1665, 1783.
in building contracts, 3632.

[References are to Sections.—Vols. 1, §§ 1-637; 2, §§ 645-1846; 3, §§ 1855-2807; 4, §§ 2830-3919; 5, §§ 3930-5117; 6, §§ 5125-6299.]

PAROL EVIDENCE—*Continued.*
merger of negotiations in written contract, 1620.
misrepresentation, 1650.
mistake, 1652, 1653.
mode of payment, 1633n.
modification of unsealed written contract by oral agreement, 1861.
of written contract, 1983.
mortgage intended as mortgage of indemnity, 4645, 4808n.
negativing breach of covenant of seizin, 2257.
nondelivery of chattel mortgage, 4818.
object, 1641.
omissions, 1650.
on breach of covenant of seizin, 2256, 2257.
oral waiver of performance by obligee, 1860, 1860n.
parol contract modifying deed, 1860.
patent ambiguity, 1656-1658.
payment, 1936.
performance, 1654.
place of execution and delivery of note, 1117, 1171n.
previous understandings of parties, 1983.
purpose, 1641.
railroad tickets, 3317.
release, 1654.
representations of carrier's agent, 3318.
resulting trust, 505n, 1646.
rule excluding parol evidence as rule of substantive law, 1983.
sleeping-car ticket, 3331.
specific performance after parol modification, 2313.
subject-matter of award by arbitrators, 2966.
subsequent agreements, 1640.
sufficiency to charge undisclosed principal, 2849.
technical terms, 1665.
test of completeness of writing, 1983.
time of maturity of note secured by chattel mortgage, 4815.
of payment, 1631n.
to aid interpretation, 1513n, 1655-1658.
ascertain meaning of chattel mortgage, 4792.
connect different writings, 1645.
contradict or vary written contract, 64n, 1542, 1621-1631, 1799, 4633.
application of rule to strangers, 1630.
award by arbitrators, 2975, 2976.
bill of sale, 4756.
bills and notes, 1624-1626.
chattel mortgage, 4805, 4821.
contemporaneous agreement to defeat validity or legal effect of note, 1625.
contemporaneous agreement to pay note in property or work, 1626.
deed, 2256, 2257, 4655.
general rule, 1621.
incomplete writings, 1631, 5000.
insurance contracts, 1623.
limitations and qualifications of general rule, 1629.
miscellaneous illustrations of rule, 1627.
promise to pay bill or note out of particular fund, 1624.
realty mortgage, 4638.
realty transfers, 1622.
receipt showing payment, 1936.
release, 2063n.
rule applies to what is implied as part of contract, 1628.
submission to arbitration, 2949.

[References are to Sections.—Vols. 1, §§ 1–637; 2, §§ 645–1846; 3, §§ 1855–2807; 4, §§ 2830–3919; 5, §§ 3930–5117; 6, §§ 5125–6299.]

PAROL EVIDENCE—*Continued.*
explain bill of lading as receipt, 3156.
symbols, 1657n.
prove deed a mortgage, 1647.
insured building in course of construction, 4286.
mortgage contract of indemnity, 4009.
parol contract substituted for specialty, 64n.
rebut recital in conveyance of receipt of purchase-money, 1585.
trade terms, 1665.
translations, 1662.
true character of mortgage of indemnity, 4645.
undue influence, 1650.
usury, 967n, 1649.
validity of contract, 1632.
waiver, 1654.
warehouse receipt, 3099.
warranty in sale of goods, 5000, 5007.
when shown by parol testimony, 1650.

PARTIAL ACCEPTANCE,
See BILLS AND NOTES; FRAUDS, STATUTE OF; PERFORMANCE; SALES.
definition, as applied to bill of exchange, 3416.

PARTIAL ASSIGNMENT,
See ASSIGNMENTS.

PARTIAL EVICTION,
See COVENANTS AND CONDITIONS; EVICTION.

PARTIAL ILLEGALITY,
See ENTIRE CONTRACTS; ILLEGAL CONTRACTS; SEVERABLE CONTRACTS.

PARTIAL RESTRAINT OF TRADE,
See MONOPOLIES; RESTRAINT OF TRADE.

PARTIES,
against whom judgment will be enjoined, 2504.
assignee may enforce restrictive covenant, 2528.
consent of contracting parties as necessary to make stranger party to contract, 1406n.
demand must be made on proper party, 2098.
entitled to affirm or avoid contract of lunatic, 382, 382n.
to allege lunacy as defense to deed, 369n.
to avoid trustee's purchase or lease of trust property, 506, 506n.
to damages for mental anguish, 2145.
to defense of coverture, 429, 429n.
to disaffirm infant's contract, 335.
to enjoin sale under fraudulent mortgage, 2537.
waste by mortgagor, 2542.
to injunction against judgment, 2504.
against use of dramatic composition, 2519.
to mandatory injunction for performance of public duty, 2563, 2563n.
to plead infancy after minor's death, 335.
to question corporate capacity of debtor, 540n.
to raise question of ultra vires, 564, 564n.
to recover payment on contract of school district with official, 606n.
to reformation, 2380, 2380n.
to rescind infant's mortgage, 4665.
when sickness interrupts performance, 1905.

[References are to Sections.—Vols. 1, §§ 1-637; 2, §§ 645-1846; 3, §§ 1855-2807; 4, §§ 2830-3919; 5, §§ 3930-5117; 6, §§ 5125-6299.]

PARTIES—*Continued.*
to set-off for breach of warranty, 2267.
to specific performance, 2287, 2287n.
to take advantage of impairment clause of federal constitution, 2718.
to terminate contract under provisions, 1870.
foreclosure of mortgage by assignee, 4729.
infancy as personal privilege, 288, 301n, 306, 306n, 310, 312.
involved in duress or undue influence, 148, 148n.
right of parent or guardian to avoid infant's enlistment, 292.
of possession of mortgaged chattels as between parties, 4835.
of privies in relationship to take advantage of infant's disaffirmance, 321.
to allege infant's estoppel for misrepresentation as to age, 316.
statute of frauds as personal defense, 1218.
subject to reformation, 2381, 2382.
to whom abstractor liable for want of care and skill, 2159.
misrepresentation made, 88.
ratification of infant's contract must be made, 323.
who may appoint or be agent, 451.
make payment, 1928.
ratify as principal, 456, 456n.
contract of infant, 321, 321n.
submit to arbitration, 2944.

PARTIES TO ACTION,
action by third person on promise to another, 2111.
amendment of pleading in equity, 2455.
assignment by written indorsement, 1462.
beneficial interest as unnecessary to make person real party in interest, 1432n.
breach of contract, 2100.
cancelation, 2442-2447.
carrier may appear and contest seizure, 1896.
complainant for injunction against illegal railroad merger, 2569.
contractor's bond, 3796, 3804.
covenant joint in terms but several in interest, 1478n.
several in terms but joint in interest, 1478n.
defect as not ground for enjoining judgment, 2506.
defendants in proceeding supplementary to execution, 1458n.
in suits to cancel conveyances, 2446.
various instruments, 2447.
on enforcing agreement to make will, 2325.
to cancelation, in general, 2445.
distinction between proper and necessary parties, 2591.
guardian may defend suit on ward's contract for necessaries, 525n.
impairment of contract, 2773.
injunction by party not made party defendant, 2531.
intervention by insurer in suit against third party causing loss, 4340n.
joint and several contracts, in general, 1476, 1478n, 1492, 1494, 1495.
prosecution of suit as not creating partnership, 476.
necessary defendants in injunction, 2593.
parties in suits by partnerships, 4879n.
to suit for injunction, 2591.
objection by demurrer, 2391.
ownership as unnecessary to make person real party in interest, 1432n.
plaintiff in action against third party after abandonment under marine policy, 4511n.
on insurance policy payable to mortgagee, 4343.
in suit involving public rights only, 2592.
to cancel or rescind conveyance, 2443.
plaintiffs in suits to cancel various instruments, 2444.

[References are to Sections.—Vols. 1, §§ 1–637; 2, §§ 645–1846; 3, §§ 1855–2807; 4, §§ 2830–3919; 5, §§ 3930–5117; 6, §§ 5125–6299.]

PARTIES TO ACTION—*Continued.*
or complainants in injunction, 2592.
receiver as real party in interest, 527n.
reformation of contract, 2386.
rescission, 2442-2447.
right of action of privy with party from whom consideration moves, 242, 242n.
of third person to sue undisclosed principal, 468.
of undisclosed principal to sue, 466.
specific performance, 2343.
suit by agent in his own name, 470.
in assignee's own name, 1442n.
what law governs, 2096.
when state real party in interest, 263n.

PARTIES TO CONTRACT,
See ALIENS; CONFIDENTIAL RELATION; CONVICTS; DRUNKEN PERSONS; DURESS; EXECUTORS AND ADMINISTRATORS; FRAUD; GUARDIAN AND WARD; HUSBAND AND WIFE; INFANTS; INSANE PERSONS; MARRIED WOMEN; PRINCIPAL AND AGENT; UNDUE INFLUENCE.
agent, 273.
alien enemy, 265, 265n.
friend, 265.
alteration of chattel mortgage as to parties, 4767.
of negotiable instrument as to parties, 3475.
artificial incapacity, 262.
persons, 272.
bailment, 2991.
bonds, 3492.
building contracts, 3638.
burden of proving want of capacity, 261.
capacity of trustee to execute lease, 4544.
to make negotiable instrument, 3397.
to ratify, 550n.
to take mortgage, 4672.
classification of incapacities, 262.
competent parties essential element of sale, 4981.
construction of bonds with respect to parties, 3505.
convicts, 266.
corporations as parties to deeds, 3846.
deaf mutes, 270, 270n.
definiteness of parties to offer, 30.
description of parties to deeds, 3843.
to mortgage of real property, 4617.
designation in bonds, 3494.
in negotiable instrument, 3371, 3372.
drunkards, 274.
essential element of legal contract, 170, 170n.
executors and administrators as lessors and lessees, 4546.
federal government, 263, 263n.
gratuitous bailment, 3023.
guaranty or suretyship, 3935.
guardian's capacity to lease, 4543.
how incapacity may arise, 262.
identification by parol evidence, 1664, 4617.
immaturity of reason in adult as not cause for avoidance, 261.
inexperience upon particular subject as not cause for avoidance, 261.
infants, 268.
as lessors and lessees, 4545.
interest as determining joint or several nature of contract, 1478.
leases, 4540.

[References are to Sections.—Vols. 1, §§ 1-637; 2, §§ 645-1846; 3, §§ 1855-2807; 4, §§ 2830-3919; 5, §§ 3930-5117; 6, §§ 5125-6299.]

PARTIES TO CONTRACT—*Continued.*
of married woman's property, 4541.
mental weakness short of insanity as not cause for avoidance, 261.
mere physical weakness as not cause for avoidance, 261n.
mistake as to parties, 102.
mortgages, 4662.
must have capacity to contract, 7, 260.
names as necessary in memorandum required by statute of frauds, 1306.
natural incapacity, 262.
persons of impaired mental capacity, 269.
presumption of adult age, 261.
of capacity, 261.
that parties bind personal representatives, 2040.
state alone can question corporation's right to hold realty, 545n.
government, 263, 263n.
substitution, 1859.
third person as not liable unless party, 1409.
to whom municipal bonds made payable, 3567.
unlicensed person subject to license, 267, 267n.
want of capacity as exception and not rule, 261.
of skill in particular matter as not cause for avoidance, 261.
warranty by assignor of bill or note of competency of parties, 3437.
what law governs capacity, 62, 1114, 1127-1136.
who may assign mortgage, 4730.
must sign memorandum required by statute of frauds, 1319.

PARTITION,
See JOINT TENANCY; TENANCY IN COMMON.
application of statute of frauds, 1255, 1275.
arbitration, 2943.
as breach of insurance condition, 4272.
in suit for rescission, 2462.

PARTITION FENCE,
See PARTY WALLS.
contract to build fence as within statute of frauds, 1257, 1287.

PARTNERSHIP,
See ASSOCIATIONS; CORPORATIONS.
accommodation indorsement by partner, 3402, 4928.
accord and satisfaction, 2070.
accounting against executrix of deceased partner in liquor firm, 690.
between partners, 4905.
renting houses for prostitution, 740.
acknowledgment of deeds, 3902.
actions between partners as to matters outside partnership, 4916.
acts impinging on requirement of good faith, 4906.
actual relation may exist although not so termed, 480.
adherence to partnership agreement, 490.
admission of new member as discharge of surety, 3967n.
partner as breach of insurance condition, 4268.
admissions and representations by partners, 4931.
agency of partners after dissolution, 4954n.
results from partnership and not partnership from agency, 477.
agreement by retiring partner not to engage in business, 802, 832, 851.
for continuance after death of partner, 1906n.
need not be in writing, 484.
to form partnership as not enforcible, 2314.
to hold land in common, 487.
alien friends as partners, 483.
analogy of relation to that of principal and agent, 4925.

[References are to Sections.—Vols. 1, §§ 1–637; 2, §§ 645–1846; 3, §§ 1855–2807; 4, §§ 2830–3919; 5, §§ 3930–5117; 6, §§ 5125–6299.]

PARTNERSHIP—*Continued.*
apparent scope of partner's authority, 4926.
application of firm assets to payment of individual debt of member of firm, 4906n.
of principle of estoppel to partnership obligations, 4938.
approval certificates of architects who were partners, 3644.
as artificial person, 4876n.
guarantor or surety, 3935, 3940.
not owner of capital not deeded to it, 4255.
assignment by partner for creditors as not breach of insurance condition, 4273.
of mortgages, 4730.
associations for public good or mental advancement of members, 487.
assumption of debts by incoming partner as not within statute of frauds, 1230, 1235.
authority of member of firm to borrow money and employ counsel 4925n.
to employ attorney or physician, 4930.
of partners, in general, 490, 490n.
of partner to enter into contract of employment, 4930.
to execute negotiable paper, 4928.
avoidance of assignment for nonage of partner, 312n.
bankruptcy precluding recovery for interest sold, 1914n.
between firms, 483.
tenants in common, 483.
bond signed without authority, 3942n.
both partners need not possess legal qualifications, 489n.
breach of agreement to enter into partnership, 4916.
of covenant to continue partnership for fixed period, 2204.
of partner's contract to pay firm debts, 2205.
of retiring partner's contract not to engage in business, 2206.
by estoppel, 476n, 481.
capacity of partners to bind firm by use of name other than firm name, 4879n.
to execute mortgages, 4669.
to be vendee in bill of sale, 4879n.
to execute leases, 4540.
carrying on business under names of persons who are dead, 4878n.
characteristics of firm name, 4877n.
chattel mortgage as assignment of chose in action, 4775n.
common ownership of profits, 487.
compensating furnisher of property from profits does not make him partner, 478.
compensation of partner winding up business on dissolution, 4914n.
competition in business by retiring partner, 827.
by surviving partner, 828.
competitive business conducted by partner, 4906.
composition by one partner, 2065.
concealment of relation, 485.
consideration for agreement, 484.
of firm as distinct entity under bankruptcy act, 4876n.
contract of new firm to pay debts of old, 2208.
of suretyship where partner mortgages property for firm debt, 4935.
contracts binding upon firm, 4925.
contribution, generally, 1394, 4912.
in matter of losses and expenses, 4912.
contributions of property as consideration for agreement, 484.
contribution to capital not loan to firm, 4890n.
to firm capital as loan to other member of firm, 4916n.
when money used for lobbying purposes, 1054.
conversion of realty into personalty, 4892.

[References are to Sections.—Vols. 1, §§ 1–637; 2, §§ 645–1846; 3, §§ 1855–2807; 4, §§ 2830–3919; 5, §§ 3930–5117; 6, §§ 5125–6299.]

PARTNERSHIP—*Continued.*
corporation as partner, 483, 483n, 551, 551n,
created by contract, 476.
creation by operation of law, 476, 484.
of corporation as not purging contract of usury, 961n.
of relation by estoppel, 481, 4938.
creditors of individual members of firm, 4935.
of partnership, 4934.
custom as showing authority of member of firm to borrow money, 4927n.
customs and usages, 1779.
damages for breach of articles, 2204, 2204n.
for wrongful dissolution, 2204.
death of obligee-partner as discharge of copartner's surety, 3956.
of partner as discharge of surety, 3955.
as releasing credit insurance company, 4421.
declarations of partner, 490n.
deed by insane partner, 371n.
definition, 476, 476n, 487n.
of capital, 4890.
of commercial partnership, 476n.
of limited partnership, 482.
of property, 4890.
delivery of promissory note after dissolution, 1117.
description of property in mortgage, 4929.
different conceptions, 4876.
disaffirmance of agreement by infant during minority, 336.
discharge of partner in bankruptcy, 1998.
display of firm name, 4878.
disposition of property by partner for individual debt or benefit, 490.
dissolution, 4950.
as breach of insurance condition, 4268n.
as discharge of surety on bond, 3954.
at will, 4952n.
before insurance policy issued, 4254.
by accomplishment of object, 4952.
by act of partners, 4952.
by assignment of partner's interest. 4952n.
by change in membership of firm, 4952.
of name, 4952n.
by death of partner, 1906, 4951.
by decree, 4953.
by expiration of term for which formed, 4952.
by formation of corporation, 4952n.
by one partner, 4952n.
by operation of law, 4951.
for embittered relations existing between members, 4953n.
of law firm by election of member as judge, 4952n.
of limited partnership, 4967.
of mining partnership, 4952n.
distinctions between trading and nontrading partnerships, 4928n.
duty of partner to turn over proceeds of illegal transaction, 1086.
effect of clandestine use of funds by individual partner, 4906.
of sale and transfer of partnership obligation to member of firm, 4906n.
on third persons of agreements among partners as to execution of paper, 4928n.
employment of children of partners, 4914.
enforcement of corporation's contract to pay debts, 1421.
of mortgage by single partner, 4777.
of note and mortgage taken by partner, 4777.
entries in partnership books, 4905.

[References are to Sections.—Vols. 1, §§ 1-637; 2, §§ 645-1846; 3, §§ 1855-2807; 4, §§ 2830-3919; 5, §§ 3930-5117; 6, §§ 5125-6299.]

PARTNERSHIP—*Continued.*
estoppel of one who denies partnership to afterwards claim relation, 4938n.
of partner by declarations, 4938.
to deny partnership relation, 4938.
evidence in action for wrongful dissolution, 2204.
to establish relation, 481, 485, 486, 486n.
exclusion of partner from management of business, 4907.
execution of mortgages, 4929.
exercise of right to terminate partnership at will, 1871n.
expenses and losses, how borne, 4912n.
express agreement to fix liability on incoming partner, 4936.
failure of limited partnership to comply with statutes, 482, 482n.
false representation by partner within Bankruptcy Act, § 17, exception 2, 1995n.
farming partnerships, 4928n.
firm as distinct entity, 4876.
for buying, dealing or speculating in land, 487.
formation makes members mutual agents, 476.
for single transaction, venture or undertaking, 487.
fraud of partner in procuring execution of paper, 4928.
general agency of partners, 490, 490n, 4925.
good faith between partners, 4905.
of partner terminating partnership at will, 1871n.
reliance in partner's apparent authority, 490.
gratuitous rendition of services by partners, 4914n.
guaranty contract executed by single partner, 490.
how relation created, 484.
illegal purpose or business, 489.
implied agreement, 484.
power of partner to execute guaranty or suretyship contract, 3935.
to submit to arbitration, 2944.
imposition of liability by estoppel, 4938.
inclusion of firm name in articles, 4878.
indemnity for copartner's default, 490.
individual liability of partners after dissolution of firm, 4954n.
infancy to defeat arbitration of deceased partner's interest as personal privilege, 306n.
infant and adult, 308, 308n.
as partner, 483.
need not disaffirm to avoid liability, 308.
infant's right to rescind as inferior to partner's lien, 308, 308n.
insane person as partner, 483, 483n.
instructions by partner to copartner, 4907.
insufficient performance of contract to form partnership, 1880.
insurable interest of partner in property, 4062.
intention as governing creation, 480, 484.
interest of partner in firm property, 4891.
on advances, 4910.
on balances, 4911.
on capital, 4909.
on taking partnership accounts, 4908, 4911.
on unliquidated accounts, 4911n.
joint liability on firm obligation, 1473, 4933.
ownership of profits distinguished from that of capital, 481n.
of property as not only requirement, 486n.
performance of contract and division of price as not creating partnership, 478.
tenancy distinguished, 481n.
keeping house together as not partnership, 487.
lands owned by firm regarded as personalty under English rule, 4893n.

[References are to Sections.—Vols. 1, §§ 1–637; 2, §§ 645–1846; 3, §§ 1855–2807; 4, §§ 2830–3919; 5, §§ 3930–5117; 6, §§ 5125–6299.]

PARTNERSHIP—*Continued.*
lease not to be taken or renewed in partner's individual name, 490, 490n.
liability after dissolution on contracts made during existence of partnership, 4954n.
dependent on knowledge of creditor of change in firm, 4936.
for debt on change of firm, 4936.
for loans negotiated by agent, 4927.
of firm on negotiable paper, 4928.
of incoming partner for antecedent debts, 4936.
of infant partner for contribution, 308.
for firm debts, 308.
of liquidating partner for interest, 4956.
of new firm on debts of predecessor, 4936.
of nominal partners on partnership contracts, 4925.
of partner on firm obligation, 4933.
of partners as joint and not several at common law, 4932n.
in limited partnerships, 4966.
of promoters of corporation as partners, 533n.
of retiring partner, 4936.
of special partner, 308n, 4966.
of surety on partnership bond, 3954.
on admissions and representations by single partner, 4931.
on contract of partner made before creation of firm, 1412n.
on contracts of employment, 4930.
on loans, 4927.
on mortgages, 4929.
on negotiable paper, 4928.
on paper executed without authority, 4928.
where partnership occupies position of undisclosed principal, 4925.
lien of firm creditors on partnership effects, 4934n.
of partner, 4915.
limitation of liability on partnership contracts, 4925.
on agency principle in partnership relation, 4878n.
limited partnerships, in general, 4965.
limit on contribution, 4913.
liquidating partner, 4956.
literary associations, 487.
manner of signing bond, 3495.
firm name to paper, 4877n.
married woman as partner, 405, 411n, 413, 483.
may act as agent, 451.
member of firm as creditor on payment of firm note, 4935n.
modification of profit sharing test, 479, 479n.
mortgage in several names of individual partners, 4929n.
of interest by individual partner, 4669, 4775.
of partnership chattels, 4775.
of separate property of partner to secure firm debt, 4929, 4935.
to secure debt of one partner, 4775.
mutual agency as test of existence, 476, 477, 478.
benefit association, 487.
promises as consideration for agreement, 484.
nature and characteristics of limited partnership, 4965.
of partnership realty, 4929.
of relation, 476, 4875.
necessary parties in suits by firm, 4879n.
necessity of consent of all members of firm to mortgage by single partner, 4929.
of disclosure of material facts by partner to copartners, 74.
of firm name, 480, 4877.

[References are to Sections.—Vols. 1, §§ 1–637; 2, §§ 645–1846; 3, §§ 1855–2807; 4, §§ 2830–3919; 5, §§ 3930–5117; 6, §§ 5125–6299.]

PARTNERSHIP—*Continued.*
of knowledge to valid ratification of unauthorized acts, 4937.
that every member execute instruments, 4775n.
negotiable paper by partner in own name as prima facie individual obligation, 490n.
notes given for supplies to carry on planting business, 4928n.
not essential that name should disclose names of all partners, 4878n.
notice to partner, 4932.
of dishonor of note, 3480.
obscuring purposes, 485.
oral agreement to deal in realty, 488, 488n, 1262, 1263.
to locate mining claims to be owned jointly, 488.
ordinarily bound by acts within apparent scope of partners' authority, 4926.
participation in losses and profits as creating partnership, 478, 478n.
parties in suit to set aside partnership agreement, 2444.
to deeds, 3845.
person does not become partner unless he consents, 476.
pledge of interest in limited partnership, 3034.
of property by partner for individual debt, 3035n.
post-dissolution transactions, 4954.
power of partner to bind firm by admissions as to notes, 4931.
to make binding admission after dissolution of firm, 4954n.
of surviving partner to borrow money, 4955n.
powers and duties of liquidating partner, 4956.
preference in payment of firm debts, 4934-4936.
presentment of bill of exchange for payment, 3467.
presumption as to accord and satisfaction by partner, 2081.
of equality of shares, 4892.
of ownership of property employed in business, 4890.
that property purchased was intended for firm, 4890.
when note made payable to individual partner, 3373.
presumptive evidence of relation, 481.
profit-sharing as test of existence, 476n-479, 479n.
promise of partner to indemnify firm against debts as not within statute of frauds, 1230n.
proof when note signed in name of individual partner, 3372.
proportionate shares of partners, 4892.
provisions in articles for salary of partners, 4914.
purchase by partner of interest in firm note, 1490n.
purchase-money mortgage, 4929.
purposes for which relation may be created, 487, 487n.
ratification of act of agent, 456.
of agreement executed during infancy, 308, 308n.
of assignment of firm property by one partner, 4937.
of deed under seal, 458.
of submission to arbitration, 2944.
of unauthorized contracts, 4937.
to cure infirmity in disposition of firm property, 4915n.
receiver pending suit for dissolution as partners' agent, 527n.
recognition of firm as two distinct entities, 4876n.
recovery of firm assets misappropriated by member of firm, 4915n.
on alternative promise in articles of agreement, 1917.
relation as not within Bankruptcy Act, § 17, exception 4, 1997.
of suretyship of retiring partner on firm obligations, 4936.
of trust and confidence, 490, 4905.
release by one partner, 2065.
of partner as prima facie release of copartners, 2064n.
rescission by infant, 308, 308n.
resulting trust against partner in favor of partnership, 505n.
retirement of partner, 4936.
as breach of insurance condition, 4268.

[References are to Sections.—Vols. 1, §§ 1-637; 2, §§ 645-1846; 3, §§ 1855-2807; 4, §§ 2830-3919; 5, §§ 3930-5117; 6, §§ 5125-6299.]

PARTNERSHIP—*Continued.*
as invalidating credit insurance, 4421.
retiring partner as surety, 3943.
right of action on breach of partnership contract, 1421n.
of one partner to exclusive management of business, 4907n.
to execute mortgage to secure partnership debt, 4669.
to sign separate names of copartners to firm paper, 4878n.
of partner to carry on competing business, 74, 4906n.
to compensation for services, 4914.
to make profit at expense of firm, 4906.
to purchase claim against firm, 4906.
to reformation of firm contract, 2380.
to salary, 4914.
to sue copartner for money borrowed for business, 4916.
to transfer interest in firm property, 4891.
to use information obtained by him in partnership business, 4906n.
to withdraw for deceit of copartner, 4953n.
rights of action between partners, 4916.
of creditors to subject property to payment of debts, 4934n.
right to exclude copartner from participation in management of business, 4907.
to expel member, 4907.
to fix rate of interest on capital furnished, 4908n.
to participate in division of profits, 487.
to withdraw when business carried on at loss, 4953n.
rule for application of assets to payment of debts, 4934.
salaries of partners, 4914.
scope of partnership, 487, 490.
secret agreement restricting authority of partner, 490.
partnership to stifle bidding on public work, 762.
separable legal and illegal purposes, 489.
separate ownership of partnership property, 4891n.
signature to bonds, 3495.
to chattel mortgages, 4775.
social and religious community, 487.
associations, 487.
solicitation by retiring partner of customers of old firm, 826.
statutory regulation of firm names, 4878n.
subterfuges to evade liability, 485.
suits in firm name in federal courts, 4879n.
surety on attachment bond, 3526.
suretyship contract executed by single partner, 490.
surviving partner as not sole owner of firm property, 4255.
partners, 1486n, 4955.
symbolical firm name, 4877.
tenancy in common distinguished, 481n.
termination of agent's authority by change in firm, 461, 461n.
tests to determine existence, 476, 476n-479, 479n, 4875.
test to determine whether land standing in individual name is partnership property, 4890n.
time when partnership at will may be terminated, 1871n.
title of purchasers of shares of individual partners, 4891n.
trade or gain in business fundamental idea, 487, 487n.
transfer of partnership paper by one partner, 4928.
transfers by and between partners as breach of insurance condition, 4268, 4275, 4277.
turning over of property by insured as breach of insurance condition, 4268.
undisclosed principal, 4925.
use of "& Co." in firm name. 4878.
of firm name, 3272, 4879.

[References are to Sections.—Vols. 1, §§ 1–637; 2, §§ 645–1846; 3, §§ 1855–2807; 4, §§ 2830–3919; 5, §§ 3930–5117; 6, §§ 5125–6299.]

PARTNERSHIP—*Continued.*
of trade secret on dissolution, 836.
usury as defense in action against partner, 961n.
voluntary agreement creates relation inter se, 484.
waiver of lien of creditors, 4934.
of protest on partnership paper, 4928.
when limited partnership will be regarded as general, 482, 482n, 4966.
trade secret property of partnership, 836.
whether creditors have lien on property, 4775.
loan to partner is partnership obligation, 4935.
who may be partners, 483.
with alien enemy as dissolved by war, 265, 483.

PART PAYMENT,
See PAYMENT; PERFORMANCE; TENDER.
effect on running of limitations, 2670.
taking contract out of statute of frauds, 1327, 1341, 2301.

PART PERFORMANCE,
See BREACH; IMPOSSIBILITY OF PERFORMANCE; PERFORMANCE.

PARTY WALLS,
See PARTITION FENCE.
agreement as running with land, 1449n, 3880.
contract as within statute of frauds, 1267.
for personal act, 1907.
corporation to buy and hold realty may authorize use of wall, 542.
implied contract to pay part of cost, 1365.
injunction against use, 2582.
against violation of agreement, 2536.
meaning, 2536.
payment by owners, 1928.

PASSENGERS,
See CARRIERS; PASSES; TICKETS.

PASSES,
See CARRIERS; FARES; TICKETS.
baggage of person riding on pass, 3326.
consideration, 3326.
contract exempting carrier from liability, 772, 773, 3326.
covenant by carrier as not running with land, 3326.
duty of carrier to person riding on pass, 3309.
estoppel to question validity of provisions, 3326n.
impairment of contract, 685.
notice of special provisions in contract of carriage, 53.
person riding on pass as passenger, 3309.
presentation of pass by other than rightful owner, 3326.
prohibitory statutes, 685, 3326.
subsequent prohibitory act, 685.
what law governs defense of waiver of liability, 3326n.

PAST CONSIDERATION,
See CONSIDERATION.
discussion, 205.
exceptions to rule of insufficiency, 214, 214n.
implied promise, 214, 214n.
performance of legal duty for other party, 214, 214n.
reason for rule of insufficiency, 213.

PASTOR,
See RELIGIOUS ADVISERS.

[References are to Sections.—Vols. 1, §§ 1–637; 2, §§ 645–1846; 3, §§ 1855–2807; 4, §§ 2830–3919; 5, §§ 3930–5117; 6, §§ 5125–6299.]

PATENT AMBIGUITY,
See AMBIGUITY; CERTAINTY; INTERPRETATION AND CONSTRUCTION; PAROL EVIDENCE.
definition, 1656.
distinguished from latent ambiguity, 1657, 1657n, 1658.

PATENT DEFECTS,
See INHERENT DEFECTS.
warranty on sale of goods, 5001.

PATENT MEDICINE,
See FORMULA.

PATENTS,
See PUBLIC LANDS.
agreement for sale of invention before patent issued as not within statute of frauds, 1292, 1292n.
application of rules governing contracts in restraint of trade, 820, 833, 834, 837, 838, 839, 840.
damages for inadvertent breach of contract, 2137, 2137n.
for infringement, 2137n.
duress in failure of employé to apply for patent, 156n.
election between action for infringement and for breach of contract, 1400.
exception in statute 21 James I, ch. 3, 887.
failure of consideration on assignment, 254.
of vendor of patent to make statutory affidavit, 1099.
implied liability for use, 1361n.
impossibility of performance of bond based on assignment, 1900.
membership of complainant in unlawful combination as not defense to infringement, 901.
monopoly given by federal government, 866.
nature, 838.
police power of congress, 2780.
promissory note for rights, 3384, 3400, 3405.
purchase by corporation, 547.
restraining order against infringement by county commissioners, 263n.
specific performance of assignment of patent on future invention, 2319.
subject of sale, 4985.
use of patented articles on public contracts, 3636.
warranty in sale of patented machine, 5007n.

PATIENT AND NURSE,
confidential relation, 154n.
relation as not creating presumption of undue influence, 149n.

PAUPERS,
See ASYLUM; BANKRUPTCY; CHARITABLE INSTITUTION; HOME FOR AGED; INSOLVENCY.
agreement by person entering home for aged concerning future property, 782.
exemption of poor person from giving appeal bond, 3530.
implied contract by person receiving assistance, 1363n.

PAWNBROKERS,
See PLEDGES AND COLLATERAL SECURITIES.
as having insurable interest in property, 4061.
consideration for agreement with pawnee, 243n.
degree of care required, 1912.
failure to pay license, 267, 267n.

[References are to Sections.—Vols. 1, §§ 1-637; 2, §§ 645-1846; 3, §§ 1855-2807; 4, §§ 2830-3919; 5, §§ 3930-5117; 6, §§ 5125-6299.]

PAYING TELLER,
See BANKS.
in general, 2894.

PAYMENT,
See ACCORD AND SATISFACTION; BANKRUPTCY; BREACH; COMPOSITION WITH CREDITORS; COMPROMISE AND SETTLEMENT; IMPLIED CONTRACTS; IMPOSSIBILITY OF PERFORMANCE; INSOLVENCY; JUDGMENT; PERFORMANCE; SPECIFIC PERFORMANCE; TENDER; USURY, AND SUBSTANTIVE HEADS.
absolute debt preferred by law in making application, 1945n.
acceptance and discharge of debt, 1930.
from third person, 2079.
of note for first premium on life policy, 4358.
acknowledgment on receipt of smaller sum as evidence, 1936n.
admission by receipt, 1936.
advances by third person to assist debtor, 2079.
after knowledge of fraud, 2430.
agreement for payment in property other than money, 1925, 1925n-1927, 1927n.
to give witness additional compensation, 722.
alteration as to medium, 3475.
as to time, 3966.
apparent authority of agent to receive, 1929, 1929n.
application or appropriation, 1937-1946.
architect's certificate as condition precedent, 3742.
as condition precedent to specific performance, 2334.
constituting good consideration for release, 2058.
discharge in money of sum due, 1925n.
not changing nature of usurious contract, 984n.
waiver of breach of contract, 2050, 2051.
ratification of award, 2974.
authority of agent to receive other than money, 1929.
to receive payment as not implied from agent's power to contract, 1929.
bills and notes, 1929, 3460-3483.
bond, 3516.
bonds after assignment, 3512.
books of debtor and creditor as evidence, 1936.
breach of contract to pay debt of third person, 2208.
bringing money into court, 1973.
as not satisfaction, 2072.
by complainant in specific performance, 2346.
burden of proving acceptance of property other than money, 1926.
by depositary of proceeds of illegal contract, 1084.
draft, 1933, 3982.
executor for goods ordered by deceased, 2040n.
mail, 1925, 1930n.
municipality in void negotiable securities, 617.
negotiable instrument, 1926, 1932, 1933, 3982.
surety after discharge, 3980.
through fraud, 3980.
through mistake or ignorance of fact, 3980.
under duress, 3980.
cashier's check as payment, 1933.
certainty as to time for payment, 176, 176n.
negotiable instrument, 3381.
for specific performance, 2292, 2292n.
certainty of award as to amount due, 2965.
certificate as condition precedent to payment under building contract, 3730.
of deposit as payment, 1933.

[References are to Sections.—Vols. 1, §§ 1–637; 2, §§ 645–1846; 3, §§ 1855–2807; 4, §§ 2830–3919; 5, §§ 3930–5117; 6, §§ 5125–6299.]

PAYMENT—*Continued.*
change of application, 1945.
of position induced by receipt, 1936n.
charging of check by drawee bank, 1933.
check as payment, 1933.
stub as evidence, 1936.
coercion by telephone company for past services, 590.
or duress, 144, 144n, 146.
collateral evidence, 1936.
security operation of property delivered, 1927.
concurrent conditions on sale of goods, 1587, 5041.
conditional payment, 1930, 1932, 1933.
operation of property delivered, 1927.
condition precedent to right to payment for services, 2044.
conditions attached to money transmitted, 1930.
condition that bond be paid in "lawful money," 3507.
consideration for extension of time, 1989, 3399.
contract permitting payment in either of two ways, 1886.
corporate bonds, 3588.
counterfeit money as payment, 1935.
covenant by person to pay to himself and others, 1900, 1900n.
for payment of debt in mortgage, 4627.
credit on debt of amount transmitted as payment, 1930.
creditor's right to determine application of payment, 1940, 1942, 1946.
custom as determining place and mode, 1930.
damages for failure to pay, 2207.
debtor's right to determine application of payment, 1938, 1938n, 1942, 1946.
declarations by creditor or agent as evidence, 1936n.
default as breach of contract, 2108.
defense by carrier to damages for loss of commercial paper, 2171.
definition, 1925, 1925n.
delivery and acceptance as necessary, 1930.
demand necessary before sale of pledge, 3061.
upon debtor transferring worthless bank notes, 1934.
dependent condition, 2047.
deposit in bank as not payment of note, 1929.
of check in drawee bank, 1933.
determination of application by law, 1942-1946.
of place and mode by law, 1930.
direction of debtor to apply to debt not due, 1938.
discharge of contract obligation, 1925.
of negotiable instrument, 3471.
of obligation of creditor holding collateral securities, 2195.
of surety, 3972, 3973.
on contractor's bond, 3542.
election when contract permits payment in either of two ways, 1886.
enforcement of award directing payment of money, 2982.
of claim by money judgment, 1926.
under building contract, 3736.
entries in account books of creditor as evidence, 1936.
estoppel of county to recover illegal payment, 615.
of municipality by payment to officer, 615n.
to demand kind and method prescribed by contract, 1925n.
money, 1926.
to deny agent's authority to receive, 1929n.
evidence, 1802, 1936, 1936n.
explanation of receipt, 1936.
extension of time by executor or administrator, 516.
extinguishing debt, 1925.
failure of both parties to make application, 1942.
of contract to fix time, 3730.

[References are to Sections.—Vols. 1, §§ 1-637; 2, §§ 645-1846; 3, §§ 1855-2807; 4, §§ 2830-3919; 5, §§ 3930-5117; 6, §§ 5125-6299.]

PAYMENT—*Continued.*
of debtor to determine application, 1940, 1942.
to designate person to receive, 1929.
to pay instalment, 1591, 1597, 2136, 3690.
financial embarrassment of creditor as evidence, 1936n.
straits of debtor as evidence to disprove, 1936.
fixed liability preferred by law in making application, 1945.
forged note as payment, 1935n.
form of payment by surety, 3948.
giving new note with usury as not payment, 984.
good faith in transfer of counterfeit money, 1935.
goods sold and delivered on Sunday, 938.
gratuitous payment, 214.
guaranty of third person's negotiable instrument given for goods bought, 1932.
impairment of contract, 2721, 2769.
implied authority of agent to receive principal, 1929, 1929n.
imposition of conditions upon payment of liquidated demand, 1930.
in accordance with contract, 1925.
indorsements of credits or payments as evidence, 1936, 1936n.
in other than money as usually question of fact, 1927.
instalments of debt due, 4631.
in stocks or bonds, 3735.
intent, 1936.
concerning application as question of fact, 1942.
delivery of money to creditor by third person, 1928.
mode, 1930.
of debtor concerning application, 1938n, 1939, 1942.
of parties in delivery of other than money, 1927.
interest of parties considered when law makes application, 1943.
involuntary payment, 146, 1381-1392, 1946.
items of accounts to which law makes application, 1944.
law decrees payment shall be in money, 1926.
regards payment as applied according to debtor's direction, 1938.
loss by creditor of right to make application, 1941, 1941n.
by debtor of right to make application, 1939.
of remittance by mail, 1925.
manner of application when intention not apparent as question of law, 1942.
medium of payment, 1926, 1927, 1932-1935.
under building contract, 3735.
method prescribed by contract, 1925.
mistake of fact, 1389.
mixed question of law and fact, 1936.
mode or manner, 1930.
mortgage notes to assignee of mortgage, 4726.
mortgage to joint mortgagee, 4673.
mutual agreement to change application to prejudice of third person, 1945.
necessity of production of notes on payment of mortgage debt, 4732.
that corporate bond recite place, 3585.
nonnegotiable note given for pre-existing indebtedness, 1932.
order on third person, 1933.
notice on statement of account not to pay to agent, 1929.
to creditor concerning application, 1938, 1938n, 1939, 1942.
to debtor of counterfeit character of money, 1935.
transferring worthless bank notes, 1934.
on Monday succeeding Sunday stipulated, 4288.
oral contract within statute of frauds, 1274, 1327, 1341, 2301.
overpayment of bond, 3516.
parol evidence as to medium when contract made in southern state dur-

[References are to Sections.—Vols. 1, §§ 1-637; 2, §§ 645-1846; 3, §§ 1855-2807; 4, §§ 2830-3919; 5, §§ 3930-5117; 6, §§ 5125-6299.]

PAYMENT—*Continued.*
ing civil war, 1624, 1628n.
to show agreement as to time, place or manner, 1634.
part payment applied by law to interest, 1945.
as consideration for extension of time, 3969.
to remove bar of limitations, 2088.
party cannot become creditor by unsolicited payment of debt, 455n.
percentage payment under building contract, 3733.
performance of bond by payment, 3516.
of contract, 1925.
as condition precedent, 3693.
personal debt preferred by law in making application, 1945n.
person, debtor in one capacity and creditor in another, 1930n.
place of payment, 1930, 3735.
of municipal bonds, 3568.
pleading, 1925n.
power of arbitrators to fix time, 2967.
premium as condition precedent to operation of life policy, 4358.
presentation of bill by employé of creditor, 1929.
presumption, 1931.
as to medium. 1628.
contracts made in southern states during civil war, 1628n.
from antiquity of debt, 2655.
from payment proved, 1931.
on delivery of specific property, 1927n.
that payment to be in money, 1926, 1931.
promise to pay in criminal transactions, 654n.
pro rata application by law of involuntary payments, 1946.
provision in bill or note for payment in money as not essential, 3377.
provisions for payment for labor and materials under construction contract, 3646.
purpose in delivering and accepting money, 1925, 1925n.
question as to whether transaction payment or assignment as for jury, 1441n.
of fact, 1936.
ratification of contract procured through duress by partial payment, 161, 161n.
of payment by another, 214.
to agent, 1929n.
reasonableness of payment of incumbrance by covenantee, 2249.
rebutting receipt, 1936.
receipt as evidence, 1936.
of money by debtor as evidence, 1936.
recitals in deed of payment of consideration, 3853.
recovery of property conveyed as payment for intoxicating liquors, 1097.
on contract by school district with official, 606, 606n.
reduction of mortgage debt by rents and profits collected by mortgagee, 4714.
reimbursement by debtor of third person paying, 1928n.
release or assignment of mortgage on payment of debt, 4731.
requirement by telephone company of payment in advance, 590n.
returned checks indorsed by creditor as evidence, 1936.
right of building contractor to rescind on failure of owner to pay, 3681.
to demand money when contract is in alternative, 1886, 1886n.
rule for application of usury, 983.
running of limitations on continuing contract, 2661.
on severable contract, 2661.
sale of partnership obligation to member of firm, 4906n.
scaling laws, 2769.
special deposit as not payment to bank, 1930n.

[References are to Sections.—Vols. 1, §§ 1-637; 2, §§ 645-1846; 3, §§ 1855-2807; 4, §§ 2830-3919; 5, §§ 3930-5117; 6, §§ 5125-6299.]

PAYMENT—*Continued.*
specific performance of oral contract within statute of frauds, 2309.
statement of time in memorandum required by statute of frauds, 1316.
sufficiency when method prescribed by contract followed, 1925.
sum less than amount due, 2076, 2076n-2078, 2078n.
Sunday labor, 935.
supporting subsequent promise, 214.
time of payment, 1930.
of consideration under chattel mortgage, 4815.
of mortgage debt, 4631.
of municipal bonds, 3569.
under award, 2965.
title of goods sold as dependent on payment of price, 5041n.
to agent, 1929, 1929n.
clerk, 1929.
drummer, 1929.
one corporation in stock of another, 548.
sales agent, 1929.
traveling salesman, 1929.
whom it may be made. 1929, 1929n.
valid claim preferred by law in making application, 1945, 1945n.
violation of terms by vendee, 2334.
waiver of certificate of architect, 3732.
of kind and method prescribed by contract, 1925n.
of right to demand money, 1926.
weekly or monthly payment on building contract, 3733.
what is payment of premium on life policy, 4358n.
when complete, 1930.
demand unnecessary before suit on award, 2981.
final certificate of architect not required, 3731.
in something other than money, 1927.
to be in money, 1926, 1026n.
to be made on building contract, 3733.
where architect's certificate capriciously refused, 3730.
owner wrongfully prevents issuance of architect's certificate, 3730.
who may make payment, 1928.
worn coin as legal tender, 3314n.
worthless bank notes as payment, 1934.
checks as payment, 5040.

PENAL BONDS,
See Bonds.

PENAL STATUTES,
See Statutes.

PENALTIES,
See Bonds; Damages; Forfeitures; Liquidated Damages.
administration bonds, 3535.
appeal bond, 3531.
blank in bond, 3493.
breach of contract, 2031.
between members of illegal trust, 898.
in restraint of trade, 800, 856.
of illegal contract, 940.
building contracts, 1561, 3765, 3769, 3772.
conditional bonds, 3491.
definition, 1559, 1560n, 3722.
distinguished from liquidated damages, 1559, 1563n, 2126, 3767.
double effect of provision not allowed, 2126.

[References are to Sections.—Vols. 1, §§ 1–637; 2, §§ 645–1846; 3, §§ 1855–2807; 4, §§ 2830–3919; 5, §§ 3930–5117; 6, §§ 5125–6299.]

PENALTIES—*Continued.*
enforcement on breach of building contract, 3772.
essential to bond, 3491.
failure of insurance company to pay loss within certain time, 2771.
illegal contract, 1100.
imposition as not impairment of contract, 2767.
intention as to character of amount fixed, 1563, 2126.
interpretation of stipulation, 1559-1563, 2125, 2126.
language as not conclusive, 1559-1563, 2126.
liquidation of penalty in contract, 2031.
provability in bankruptcy of statutory penalty, 1992.
provision for damages illegal in object, 2126.
not defense to specific performance, 2278, 2311.
readily ascertainable nature of damages, 2126.
regarded as forfeiture, 2125.
relief from penalty, 1559, 2125.
remedy for recovery of usury under National Banking Act, 982.
set-off in action for extras, 3772.
on quantum meruit, 3717.
similarity to forfeitures, 3768.
statutes permitting recovery of gambling losses, 1096.
time penalties in building contracts, 3717.
uncertain nature of damages, 2126, 2127.

PENSION,
See ENLISTMENT; WAR.
statutory prohibition on pledge of federal pension, 3034.

PERFORMANCE,
See BREACH; CONFLICT OF LAWS; COVENANTS AND CONDITIONS; CUSTOMS AND USAGES; DAMAGES; DISCHARGE BY AGREEMENT; FRAUDS, STATUTE OF; ILLEGAL CONTRACTS; IMPOSSIBILITY OF PERFORMANCE; INTERPRETATION AND CONSTRUCTION; JOINT AND SEVERAL CONTRACTS; PAYMENT; SPECIFIC PERFORMANCE; SUNDAY CONTRACTS; TENDER, AND SUBSTANTIVE HEADS.
acceptance as no waiver of latent defects, 3701, 3705.
as waiver of defective performance, 3706.
by owner as evidence of satisfactory performance, 3710.
of defective work under building contract, 3705.
of partially completed work as waiver of full performance, 3701.
of work as satisfactorily done, 1614.
accident as ground for extension of time, 3713.
act of God as excuse for nonperformance, 1895, 1895n.
after breach as waiver of same, 2051n.
time stipulated, 1877.
allegation in specific performance, 2348, 2351.
of ability of defendant in specific performance to perform, 2352.
allowance of reasonable time, 1877.
alteration as to time or place, 3966.
alternative, 1885, 1886, 1886n, 2981.
application of principle of merger, 3711.
as ratification of award, 2974.
award by arbitrators, 2981.
bond by payment, 3516.
building contracts, 1607, 3690-3722.
contract to satisfaction of owner, 3645.
burden of proof on party alleging substantial performance, 2103.
by subcontractor, 3690.
certificate of part performance of construction work, 3643.
complete performance as condition precedent to recovery, 2102.
completion of work by owner on failure of contractor, 3701, 3722.
condition precedent to recovery on entire contract, 2102.

[References are to Sections.—Vols. 1, §§ 1-637; 2, §§ 645 1846; 3, §§ 1855-2807; 4, §§ 2830-3919; 5, §§ 3930-5117; 6, §§ 5125-6299.]

PERFORMANCE—*Continued.*
conditions precedent to action for breach, 2098.
consent of adverse party, 1876.
construction of bonds, 3507.
contemporaneous performance of concurrent condition, 2045.
contract for labor on Sunday, 932.
to insure building in course of construction, 3690.
creation of impossibility during performance, 2037.
custom or usage as not excusing nonperformance, 1766.
damages when other party prevents performance, 2149, 3699.
death of building contractor, 3780.
decision of third party required to be satisfied as conclusive, 1884.
defective performance, 2147, 2147n, 3705.
defects in building material furnished by owner, 3690.
definition, 1811.
demand, 2108, 2108n.
as condition precedent to action for breach, 2098.
as not waiver of breach, 2050n.
must be made on proper party, 2098.
deviations from building contract verbally authorized, 3697.
from sample or original contract, 3697.
divisible contract, 2102, 2102n.
effect of collapse of building by reason of defective plans, 3702.
of destruction of building during construction, 3702.
of performance by one party, 1876, 1876n.
election when contract is in alternative, 1885, 1886, 1886n.
entire contract, 2102, 2112n, 3692.
erection of monument, 3693.
error of judgment in third party required to be satisfied, 1884.
exaction of declaration of intention regarding performance, 2034.
excuses for delay, in general, 3720.
express provision against substituted performance after death of party, 1907.
extension of time, 3713, 3714.
failure of consideration as nonperformance, 2049.
to comply with supplemental contract, 2103.
to perform item of divisible contract, 2102.
finality of architect's acceptance, 3657.
forbidden by other party, 2109, 2109n.
form of certificate of performance of construction contract, 3644.
full performance prevented by defendant, 2102.
good faith of party requiring "satisfactory" performance, 1605, 1881.
of substantial performance, 1878.
of third party required to be satisfied, 1884.
illegal contracts, 1064, 3704.
implied agreement of promisor not to prevent performance, 2041n.
condition concerning third party required to be satisfied, 1884.
of continued existence of thing essential to contract, 1911.
contract that work will be done in workmanlike manner, 3705.
impossibility as breach, 3703.
indemnity contract, 4010.
indivisible contract, 2102.
insolvency or bankruptcy of contractor, 3781.
insufficient performance, 1880.
intention of parties regarding time, 1877.
to building contracts, 3690.
knowledge as essential to waiver, 1888.
law declares "satisfaction" where a person should be satisfied, 1883.
literal performance, 1878, 1879.
meaning of "general strike" in strike clause, 1913n.
mistake of judgment by third party required to be satisfied, 1884.
mutual consent to deviations, 3697.

[References are to Sections.—Vols. 1, §§ 1–637; 2, §§ 645–1846; 3, §§ 1855–2807; 4, §§ 2830–3919; 5, §§ 3930–5117; 6, §§ 5125–6299.]

PERFORMANCE—*Continued.*
necessity for and waiver of certificate of architect, 3709.
nonperformance as defense against assignee, 1457.
notice to perform when time not of essence, 2329.
not sufficient to "satisfy" adverse party, 1882.
obligation to perform condition of bond, 3515.
one independent stipulation as not waived by waiver of another, 1888.
parol evidence, 1654.
to show time, place and manner, 1634.
part performance, 2102, 2102n, 2103, 2103n, 2112, 2136, 2146, 2149, 2150, 3700.
of building contracts, 3698, 3699, 3701.
of contract to devise, 2220.
party requiring "satisfactory" performance must be reasonable, 1604, 1881, 1883.
party to be satisfied as judge of own satisfaction, 1881.
payment, 1925.
in either of two ways, 1886.
of loss sustained by enforced idleness of workmen, 3690.
performing party's right to compel performance, 1876.
personal taste or feeling as element of "satisfactory" performance, 1881.
place, 1877.
possibility, 2970.
presumption that performance intended within reasonable time, 1877.
prevented by destruction of building before completion, 3702.
by other party, 1888, 2109, 2109n, 3690.
by third person, 2690.
prevention by adverse party, 3699.
promise for promise, 1876n.
on executed consideration, 1875.
to accept at different time or place, 1866.
promisor's right of approval as absolute and unqualified, 1605.
quality of materials and workmanship where contract silent, 3690.
question as one of fact, 1887.
reasonable opportunity before abandonment on failure of time stipulation, 3719.
recoupment and deduction on substantial performance, 3694.
recovery on substantial performance, 1606, 1607, 1878.
where third party withholds approval, 1884.
refusal dispenses with demand, 2098.
repudiation of contract by both parties, 3694n.
dispenses with offer to delivery, 2098.
rescission on failure to perform building contract, 3681.
right of adverse party to stop performance, 1876n.
to refuse completion of work for failure to pay for extra work, 3690.
to rely upon performance of duty, 2151.
to stop work for refusal of owner to pay instalments, 3690.
rule of substantial performance inapplicable in cases of fraud or gross negligence, 3693.
sale of goods, 2110, 5040-5059.
satisfaction of reasonable person as "satisfaction" necessary, 1883.
"satisfactory," 1828, 1881.
severable contracts, 3692.
strict performance, 1878, 3712.
strike clause, 1835, 1913.
substantial performance, 1606, 1607, 1878, 1879, 2103, 2103n, 3696.
as question of fact, 3695.
sufficiency of substantial performance where third party withholds approval, 1884.

[References are to Sections.—Vols. 1, §§ 1–637; 2, §§ 645–1846; 3, §§ 1855–2807; 4, §§ 2830–3919; 5, §§ 3930–5117; 6, §§ 5125–6299.]

PERFORMANCE—*Continued.*
sufficient to necessarily "satisfy" adverse party, 1883.
termination of pledge relation, 3051.
time of performance, 1549-1558, 1577, 1877, 3712-3720.
to satisfaction of architect or engineer, 3707, 3708.
of owner of premises, 3710.
"to the satisfaction" of adverse party, 1603, 1881.
of third party, 1884.
ultimate ability to perform, 1919.
unauthorized acceptance of uncompleted building by architect, 3707.
unimportant omissions or defects, 3693.
voluntary disability, 2036, 2108, 2108n.
waiver, 1888, 2050.
as defense to breach, 2107.
by extension of time, 3718.
of defective performance, 3706.
of full performance, 1614.
of right to damages for breach of contract, 3690.
of strict performance of building contract, 3693.
of time limit, 1614, 3715.
when discharges contract, 1875.
where time not fixed, 1613, 1877, 3713.
withholding of approval by third party, 1884.

PERILS OF SEA,
See MARINE INSURANCE.
what included in term, 3222.

PERISHABLE GOODS,
See INHERENT DEFECTS.
authority of carrier to sell, 3251.
duty of carrier in transportation, 3171.
to furnish suitable cars, 3174.
to sell upon consignee's refusal to receive, 3182n.
inability of connecting carrier to receive goods, 3286.
preference by carrier in favor, 3182.
resale by seller, 5079.

PERJURY,
See FALSE SWEARING.
in action at law not ground for enjoining judgment, 2507.

PERPETUAL CONTRACT,
See SPECIFIC PERFORMANCE.

PERPETUITIES,
See DEEDS AND CONVEYANCES; ESTATES FOR YEARS; SHELLEY'S CASE.
definition, 1842.
whether long term lease violates rule, 4531.

PERSONAL BAGGAGE,
See CARRIERS.
what included in term, 3335, 3335n, 3336.

PERSONAL COVENANTS,
See COVENANTS AND CONDITIONS.

PERSONAL INJURIES,
See DAMAGES; NEGLIGENCE; RELEASE.
agreement by patient to pay physician part of damages recovered, 720.
mutuality of employé's release of employer, 2058.
sealed release without consideration as not bar to action, 2058, 2058n

[References are to Sections.—Vols. 1, §§ 1–637; 2, §§ 645–1846; 3, §§ 1855–2807; 4, §§ 2830–3919; 5, §§ 3930–5117; 6, §§ 5125–6299.]

PERSONAL LIBERTY,
See INJUNCTION; INTERFERENCE BY THIRD PERSONS; LABOR UNIONS.
contract infringing personal liberty of another, 654, 654n.

PERSONAL PROPERTY,
See BAILMENTS; CHATTEL MORTGAGES; FIXTURES; PLEDGES AND COLLATERAL SECURITIES; SALES; TRUSTS.

PERSONAL REPRESENTATIVES,
See EXECUTORS AND ADMINISTRATORS.

PERSONAL SERVICES,
See WORK AND LABOR.

PERSONS NOT IN BEING,
reformation against persons not in being, 2382.

PERSONS OF UNSOUND MIND,
See INSANE PERSONS.

PHONOGRAPH,
means of communicating acceptance of offer, 46.

PHOTOGRAPH,
See ARTISTS; PICTURES.
as part of building contract, 3632.
use when loaned for particular purpose, 3024.

PHYSICAL DEFECTS,
See LIFE INSURANCE.
defense to contract to marry, 1906.

PHYSICIANS AND SURGEONS,
See DENTISTS; HEALTH; HOSPITALS; MEDICINE.
action in assumpsit for malpractice, 1400.
contract in restraint of trade, 800, 850.
to pay another physician to recommend him to patients, 751n.
with attorney for services as witness in damage suit, 720n.
with patient concerning damages recovered for personal injuries, 720.
custom as to fees, 1781, 1805.
not to charge brother physician for services, 1671n.
employment by board of which he is member, 707.
by single member of firm for benefit of laborers, 4930.
establishment of state dispensary, 889n.
false claims of medical skill, 2569.
gift by patient to physician, 74.
implied promises by third person to pay, 1365, 1365n.
injunction against practice, 2569.
liability of unlicensed physician for malpractice, 267.
payment, 1365n.
practice as mere privilege, 2802.
presumption of undue influence in transactions with patient, 154, 156, 3828.
recovery for services by unlicensed physicians, 267, 267n.
on alternative promise in partnership agreement, 1917.
on repeal of statute violated, 684.
regulation of practice of medicine, 2802.
relation with patient confidential, 74, 154.
right of state to deprive person of use of certain treatment, 2802.

[References are to Sections.—Vols. 1, §§ 1–637; 2, §§ 645–1846; 3, §§ 1855–2807; 4, §§ 2830–3919; 5, §§ 3930–5117; 6, §§ 5125–6299.]

PHYSICIANS AND SURGEONS—*Continued.*
statute making physician competent witness, 2774.
unskillful practice, 2569.
when promise to pay for medical services rendered another within statute of frauds, 1237.
for services rendered another within statute of frauds, 1237.
implied, 1365.

PICKETING,
See LABOR UNIONS; STRIKE.

PICTURES,
See ARTISTS; PHOTOGRAPHS.
specific performance of contract of sale, 5109.

PIRATES,
See MARINE INSURANCE.
carrier not liable for loss, 3190.

PISTOLS,
See WEAPONS.
as personal baggage, 3335n.

PLACE,
See CONFLICT OF LAWS; RESTRAINT OF TRADE.
acceptance as place of contract, 62, 62n, 1115, 1116.
alteration as to place of payment of note, 3475.
of performance, 3966.
certainty as to place of performance, 177, 177n.
contract payable "in trade" not providing place of performance, 2031.
delivery as place of contract, 1117, 3389.
by carrier, 3261, 3262, 3263, 3266-3268.
by water, 3261, 3265.
of live stock, 3299.
of goods, 5042.
to carrier, 3142.
filing chattel mortgage, 4825.
hearing before arbitrators, 2956.
implied power to fill blank for place of payment of negotiable instrument, 3387.
liquidated damages in contract not to engage in business, 2127.
nominal damages for engaging in business, 2122.
payment by surety, 3973n.
of municipal bonds, 3568.
of negotiable instrument, 3382, 3389.
under building contracts, 3735.
performance of bonds, 3507.
presentment or demand, 3465.
presumption from promise to accept performance at different place, 1866.
recital of place of payment in corporate bonds, 3585.
record of assignment, 1442n.
of chattel mortgage, 4822.
signature to deed, 3890.
stipulation in offer as to place of acceptance, 29.

PLANS AND SPECIFICATIONS,
See BUILDING, CONSTRUCTION AND WORKING CONTRACTS.
alterations, 3675.
necessary by reason of defects, 3620.
authority of building inspector, 3690.

[References are to Sections.—Vols. 1, §§ 1–637; 2, §§ 645–1846; 3, §§ 1855–2807; 4, §§ 2830–3919; 5, §§ 3930–5117; 6, §§ 5125–6299.]

PLANS AND SPECIFICATIONS—*Continued.*
bills of quantities, 3621.
compensation of architect, 3611.
design offered in answer to advertisement, 32n.
destruction of building through defect in plans, 3702.
drafting by architect, 3610-3612.
extras required by reason of erroneous plans, 3749.
implied warranty of freedom from defects, 3632.
of sufficiency of specifications, 3620.
interpretation, 59.
liability for compensation dependent on approval, 3612.
for defective plans, 3620.
of contractor for defects in buildings caused by defective plans, 3705.
merger in subcontract, 3632.
of plans in contract, 3711.
of specifications in contract, 3620, 3632.
necessity for delivery, 3712.
of definiteness in order to entitle architect to pay, 3712.
probationary plans, 3613.
property in plans, 3612.
reference to plans as required to be definite, 59.
special stipulations as to extras, 3742.
specifications defined, 3620.
waiver of provision for bidder to give bond, 59.
warranty of sufficiency, 3712.
what amounts to constructive acceptance, 3612.

PLANTER,
See CROPS.
death of overseer as discharging contract, 1903.

PLATE-GLASS INSURANCE,
See INSURANCE.
in general, 4419n.

PLATS,
See BOUNDARIES; MAPS.
reference to plat in deed, 3863.

PLAYING CARDS,
See GAMING.
bet on game, 1011.

PLEADING,
See BURDEN OF PROOF; DISMISSAL AND NONSUIT; EVIDENCE; ISSUES, PROOF AND VARIANCE; JUDGMENT; JUDICIAL NOTICE; PARTIES TO ACTION; PRESUMPTIONS; SET-OFF AND COUNTERCLAIM; TRIAL, AND SUBSTANTIVE HEADS.
accord and satisfaction, 2086.
action by assignee, 1462.
by injured third person against illegal trust, 904n.
on award by arbitrators, 2982.
on joint contract, 1492, 1493.
act of God as defense, 2105, 2105n.
admissions by demurrer, 2391, 2598.
advantage of plea, 2596.
agreement to withdraw plea of usury, 719.
allegation in action for breach that defendant in default, 2098.
in answer of deception by false representations, 90n.
amendment in equity, 2455.
anomalous plea, 2596.

[References are to Sections.—Vols. 1, §§ 1-687; 2, §§ 645-1846; 3, §§ 1855-2807; 4, §§ 2830-3919; 5, §§ 3930-5117; 6, §§ 5125-6299.]

PLEADING—*Continued.*
answer as to information and belief, 2596.
as to remembrance or belief, 2596.
by county pleading excessive indebtedness, 633.
bill, complaint or petition for injunction, 2574, 2595.
cancelation, 2448-2455.
change in law as not impairment of contracts, 2774.
complaint for breach of contract, 2108, 2108n.
for injunction against breach of irrigation contract, 2567.
against waste by mortgagor, 2542.
for loss of commercial paper by carrier, 2171.
for services where contract unperformed by illness, 1905n.
on corporate assignment, 1465.
confession and avoidance, 2596.
construction against pleader, 381n.
court can look only to pleadings on demurrer, 1065n.
covenant not to sue as pleadable in bar, 235n, 2056n, 2082.
coverture must be alleged and proved, 429.
cross-bill, 2597, 2599.
customs and usages, 1785, 1786, 1789.
damages for breach by owner of agreement to lease, 2232.
from breach of corporation's contract to issue stock, 2216.
declaration on contract must allege breach, 2099.
defects as not ground for enjoining judgment, 2506.
defendant sued by state may set up defensive matter, 263n.
defense of illegality may be made by answer, 1065n.
definition of demurrer, 2598.
of supplemental complaint, 2599.
demurrer must be based on facts stated, 2598.
to petition not disclosing vice of contract, 1065n.
destroying allegation on information and belief, 2596.
discharge in bankruptcy, 1994, 1994n.
disclaimer, 2596.
duplicity, 2596.
failure of defendant to plead illegality of contract, 654, 1066n.
to plead defense as waiver, 2104, 2104n, 2105, 2105n.
filing of pleading as not memorandum required by statute of frauds, 1325.
forms of defense to complaint, 2596.
fraud must be pleaded, 77n.
general demurrer, 2598.
denial of assignment, 1462, 1462n.
how statute of frauds invoked, 1224.
importance of distinction between special and general damages, 2123.
inadequacy of pleadings as not reply to res adjudicata, 1985.
infancy as not ipso facto avoiding contract, 344n.
injunction, 2486, 2504, 2505, 2507, 2519.
in suit as determining scope of submission to arbitration, 2967.
insurable interest in life, 4078.
joinder of counts to set aside release and on original cause, 2067.
judgment in another court, 1985.
kinds of demurrers, 2598.
of pleas, 2596.
knowledge by defendant waiving performance, 2107.
laches as defense, 2653.
leave of court to file supplemental complaint, 2599.
liability of married woman as not presumed, 429.
loss of baggage by carrier, 2179.
manner of pleading fraud, 77.
married woman must allege suretyship character of note, 412.
misjoinder of parties, 2598.
mutual mistake in contract, 109n.

[References are to Sections.—Vols. 1, §§ 1–637; 2, §§ 645–1846; 3, §§ 1855–2807; 4, §§ 2830–3919; 5, §§ 3930–5117; 6, §§ 5125–6299.]

PLEADING—*Continued.*
necessity of alleging consideration for contract, 247.
of pleading defense of ultra vires to municipality's contract, 614.
statute which contract contravenes, 647n.
negative plea, 2596.
negligence in execution of instrument, 77n.
new matter introduced by supplemental complaint, 2599.
nominal damages recoverable when pleading insufficient, 2121.
non est factum to action on bond signed as being petition, 101.
nonjoinder of parties, 2598.
obtainment of signature by fraud, 76.
office of demurrer, 2391.
payment, 1925n.
performance of conditions precedent to action for breach, 2098.
petition on public-corporation bond issued before limit was exceeded, 637.
plea in abatement for nonjoinder of copromisor as defendant, 1492.
in bar by carrier of seizure of goods, 1896.
of award by arbitrators as ratification of award, 2974.
must present single issue, 2596.
or answer in suit for injunction, 2596.
positive answer, 2596.
prevention of performance, 2109, 2109n.
promise to pay in action on implied contract, 1358n.
pure plea, 2596.
purpose of plea, 2596.
of supplemental complaint, 2599.
ratification of accord and satisfaction of stranger, 2083.
release, 2067.
replication setting up implied promise of party to Sunday contract, 953n.
reply of fraud to plea of release, 2067.
rescission, 2448-2455.
responsiveness of answer, 2596.
right of arbitrators to allow amendment of pleadings, 2958.
signature to answer in equity, 2596.
special damages must be particularly pleaded, 2123.
demurrer, 2598.
specific performance, 2347-2355.
statute of limitations as defense, 2672.
sufficiency as subject of arbitration, 2943.
of answer alleging municipal contract obtained by bribery, 609n.
of averment of performance of condition precedent, 1583n.
of plea avoiding contract of lunatic, 381n.
of coverture, 429.
suit for reformation, 2388-2391.
technical meaning of words, 1788.
tender of consideration as condition precedent to plea of infancy to note, 349.
verification of answer in equity, 2596.
waiver of conditions precedent to action for breach, 2098.
of damages for nonperformance, 2107.
want and failure of consideration, 254.
of proof as not reply to res adjudicata, 1985.
what law governs form, 1200n.
of plea of want of consideration, 1176n.
when plea of entire want of consideration bad, 253n.
written assignment questioned, 1462.

PLEDGES AND COLLATERAL SECURITIES,
See CHATTEL MORTGAGES.
absolute security, 3033.
transfer as pledge, 3031.

[References are to Sections.—Vols. 1, §§ 1-637; 2, §§ 645-1846; 3, §§ 1855-2807; 4, §§ 2830-3919; 5, §§ 3930-5117; 6, §§ 5125-6299.]

PLEDGES AND COLLATERAL SECURITIES—*Continued.*
additional security as not terminating pledge, 3052.
administrator's right to pledge property of estate, 3035.
agreement by creditor to withhold securities from sale as consideration for promise, 233n.
application of proceeds of pledge, 1946.
bailee's right to pledge property, 3001.
bankruptcy of pledgor as not terminating pledge, 3052.
bill of lading as subject of pledge, 3034.
bills and notes as subject of pledge, 3034.
bonds as subject of pledge, 3034.
book account as subject of pledge, 3034.
breach of executory contract to pledge, 3036.
burden of proving ordinary care of pledgee, 1912n.
care demanded of pledgee, 1912, 3044.
chattel mortgage as subject of pledge, 3034.
distinguished from pledge, 3031, 4751.
choses in action as subject to pledge, 3034.
collection of negotiable paper by pledgee, 3044.
conditional security, 3033.
construction of transaction, 3031, 3031n.
conversion by pledgee, 1912n, 2191, 2191n-2195, 2195n, 3046, 3061.
by third person, 2192.
of bonds, 2194n, 2195, 2195n.
of commercial paper, 2191, 2191n.
of corporate stock, 2194.
corporate stock as subject of pledge, 3034.
corporeal personal property as subject of pledge, 3034.
coupon bonds as subject of pledge, 3034.
creation of pledge by operation of law, 3032.
custom giving broker right to pledge stock, 1775.
pledgee right to sell property, 1773, 1775, 1776.
damages for loss of collateral securities, 2195, 2195n.
death of party as not terminating pledge, 3052.
definition of pledge, 3030.
delivery in pledge, 3036-3041.
bills of lading, 3041.
by agent of pledgor, 3036.
constructive delivery, 3037, 3038.
corporate stock, 3040.
negotiable instruments, 3039.
quasi-negotiable instruments, 3041.
to agent of pledgee, 3036.
demand on tender for surrender of property pledged, 1965.
destruction of pledged chattel as terminating pledge, 3052.
discharge of debt by conversion of pledge, 3046.
duty of pledgee to pay insurance premiums, 3043.
effect of chattel mortgage as pledge, 4868n.
equitable mortgages, 4657-4661.
essentials of pledge relation, 3032.
executor's right to pledge property of estate, 3035.
exempt property as subject of pledge, 3034.
expenses, 3043.
factor's right to pledge principal's goods, 3035.
property, 3104.
failure to return borrowed stock, 2217, 2217n.
fire insurance policy as subject of pledge, 3034.
foreclosure by pledgee of mortgage, 3044n.
future obligation as consideration for pledge, 3033.
products as subject of pledge, 3034.
gambling debt as consideration for pledge, 1016, 1028.
government pensions as not subject of pledge, 3034.

[References are to Sections.—Vols. 1, §§ 1–637; 2, §§ 645–1846; 3, §§ 1855–2807; 4, §§ 2830–3919; 5, §§ 3930–5117; 6, §§ 5125–6299.]

PLEDGES AND COLLATERAL SECURITIES—*Continued.*
securities as subject of pledge, 3034.
gross receipts of railroad as subject of pledge, 3034.
illegality of debt secured, 3033.
implied pledge, 3032.
impossibility of performance on part of pledgee, 1912n.
incorporeal property as subject of pledge, 3034.
increase from property pledged, 3043, 3053.
indefinite term of security, 3033.
injunction against negotiation of securities, 2524.
insufficient performance of contract to obtain assignment of note, 1880.
intent of parties, 3031.
interest in limited partnership as subject of pledge, 3034.
of beneficiary in life policy as subject of pledge, 4354.
of joint owner as subject of pledge, 3035n.
of life tenant as subject of pledge, 3035.
interference by pledgor with pledgee's possession, 3042.
judgment as subject of pledge, 3034.
lease as subject of pledge, 3034.
legal obligation of creditor holding collateral securities, 2195.
lien distinguished from pledge, 3031.
lienholder's right to pledge encumbered property, 3035.
life insurance policy as subject of pledge, 3034, 4362.
limited interest as subject of pledge, 3035.
term of security, 3033.
loss by pledgee of right to possession, 3042.
of collateral securities, 2195, 2195n.
marine insurance policy as subject of pledge, 3034.
mitigation of damages for conversion of commercial paper, 2191.
mortgage of realty as subject of pledge, 3034.
municipal vouchers as subject of pledge, 3034.
necessity for delivery, 3036, 4751, 4757.
new note as not terminating pledge, 3052.
nonexistent property as not subject of pledge, 3034.
note of third person as release of collateral, 3052n.
obligation of pledgee as to collaterals, 2195, 2195n.
overdue note as consideration for pledge, 238, 3033n.
parol evidence that absolute assignment intended as pledge, 1641, 1647.
partnership property as not subject of pledge for individual debts, 3035n.
past obligation as consideration for pledge, 3033.
payment of debt as discharge of pledgee's lien, 3051.
pay of soldiers as not subject of pledge, 3034.
perishing of pledged property from natural causes, 1912n.
pledge by municipality as incurring of debt, 633n.
of insurance policy as not assignment, 1430n.
possession as essential to pledge, 3036, 3036n, 3042, 4751.
presumption on delivery of specific property, 1927n.
prima facie evidence of ordinary care by pledgee, 1912n.
profits, 3043, 3053.
rails of railroad as subject of pledge, 3034n.
receiver's right to pledge property of corporation, 3035.
redelivery of pledge, 2195, 3053.
release of security as consideration for promise, 233, 233n.
remedies of pledgee on default of pledgor, 3054–3060.
compromise on negotiable instrument, 3060, 3060n.
divisible pledge, 3060.
election of remedies, 3051.
sale in equity, 3057.
sale under common law, 3056.
sale under special contract, 3059.
sale under statute, 3058.

[References are to Sections.—Vols. 1, §§ 1–637; 2, §§ 645 1846; 3, §§ 1855–2807; 4, §§ 2830–3919; 5, §§ 3930–5117; 6, §§ 5125–6299.]

PLEDGES AND COLLATERAL SECURITIES—*Continued.*
suit on debt, 3055.
where pledge is chose in action or corporate stock, 3060.
on unauthorized disposition of securities by broker, 1400.
renewal of obligation as not releasing collateral, 3052.
repledge of property by pledgee, 3035, 3045.
replevin by pledgee, 3042.
retention of property by pledgee to secure different debt, 3033.
right of guardian to pledge life policy to send ward to college, 522.
of pledgee to assign pledge, 3045.
to possession, 3042.
to use pledge, 3043.
to vote corporate stock, 3040.
of pledgor to action for conversion, 3061.
to assign subject of pledge, 3048.
to dividends on corporate stock, 3043.
to redeem, 3050, 3061.
to sue third parties, 3049.
rights of pledgee of goods obtained by fraud, 3035.
of stolen goods, 3035, 3035n.
when pledge made by agent, 3035.
of pledgor in default, 3061.
of purchaser at pledgee's sale, 3062.
rolling stock of railroad as subject of pledge, 3034n.
running of limitations against pledgor, 2661.
safekeeping of collateral securities, 2195.
sale of personalty distinguished from pledge, 4983.
savings-bank deposit as subject of pledge, 3034.
seizure of pledge under legal process, 2193.
specific performance of contract to give security, 2323, 2323n.
of executory contract to pledge, 3036.
substitution of pledged goods in warehouse, 3052n.
tender of amount due by pledgor, 1975, 3051.
termination of relation by consent of parties, 3052.
by operation of law, 3052.
by pledgor, 3051.
title-deed as subject of pledge, 3034.
title necessary to pledge goods, 3035.
transfer of securities by principal to surety, 3981n.
trover by pledgee, 3042.
by pledgor, 3061.
usurious debt as consideration for pledge, 970n.
verbal mortgage distinguished from pledge, 4757.
voluntary redelivery of pledge as terminating relation, 3052, 3061n.
waiver by pledgor of irregularity in sale, 3061.
of statutory provision for notice and public sale, 3054n.
of conversion by pledgee, 3046, 3046n.
warehouse receipt as subject of pledge, 3034, 3098.
warranty of title by pledgor, 3047.
what debt may be secured, 3033.
law governs pledge, 1149.
may be pledged, 3034.
when conversion of commercial paper occurs, 2191.

PLUMBERS,
failure to pay license, 267.
whether plumbing included in ordinary construction contract, 3734.

POISONS,
poisoning as not within accident policy, 4388.

[References are to Sections.—Vols. 1, §§ 1–637; 2, §§ 645–1846; 3, §§ 1855–2807; 4, §§ 2830–3919; 5, §§ 3930–5117; 6, §§ 5125–6299.]

POLICE OFFICERS,
See CONSTABLE; MUNICIPAL CORPORATIONS; SHERIFF.
carried free on street car under invalid ordinance as passenger, 3309n.
liability of bondsmen for illegal arrest, 3603.
POLICE POWER,
See CONSTITUTIONAL LAW, AND SUBSTANTIVE HEADS.
abatement of public nuisance, 2775.
abolition of customs and usages, 1676.
of grade crossings, 2794.
adulteration, 2793, 2803.
alienation, 2777, 2778.
antitrust legislation, 919, 2788.
arbitrary interference with private business, 2807.
as inherent in states, 2775.
bank depositors' guarantee acts, 2805.
bankruptcy, 2780, 2798.
building regulations, 2789, 2797.
cab-stands, 2791.
cannot be contracted away, 2777, 2778.
common carriers, 2790.
constitution presumes existence, 2777.
contracts in restraint of trade, 2788.
convict labor, 2782.
copyrights, 2780.
corporate charters, 2794.
courts must determine reasonableness of exercise, 2727.
definition, 2727, 2775.
delegation to municipal corporations, 2778.
depression of railroad tracks, 2797.
deprivation of right to use particular medical treatment, 2802.
elevation of railroad tracks, 2797.
employment of minors, 2783.
of women, 2783.
exact definition or limitation impossible, 2775, 2775n.
exclusive privilege of supplying school books, 2776.
extends to all great public needs, 2805.
failure of municipality to exercise power, 2806.
freedom of contract as constitutional right, 2781.
as not absolute right, 2772.
futures, 2793.
gaming, 2787.
general nature illustrated, 2776.
hack-stands, 2791.
hawkers and pedlers, 2776.
hotel runners, 2791.
imitations and substitutes, 2793.
impairment of contracts, 2720, 2724, 2725, 2727, 2733, 2753, 2767, 2772, 2779, 2797, 2798.
improper exercise by municipality, 2806.
incapable of alienation, 2778.
insolvency, 2798.
insurance, 2781, 2792, 4172n.
interstate commerce, 2780.
intoxicating liquors, 2776, 2778, 2793, 2795.
invasion of rights under guise of protection, 2807.
labor legislation, 2781, 2782.
large discretion as vested in legislature, 2775.
liability of carrier when goods lost through exercise, 3191.
licenses, 2776, 2791, 2795, 2796.
limitations on exercise, 2727, 2779.
livery stables, 2801.
lotteries, 2780, 2787, 2795.

[References are to Sections.—Vols. 1, §§ 1–637; 2, §§ 645–1846; 3, §§ 1855–2807; 4, §§ 2830–3919; 5, §§ 3930–5117; 6, §§ 5125–6299.]

POLICE POWER—*Continued.*
margins, 2793.
markets, 2800.
meaning of term vague, 2775.
measures and containers, 2793.
method of payment of wages, 2785.
minimum wage law, 2784.
monopolies, 2788.
must be exercised in subordination to constitution, 2727.
negligent exercise by municipality, 2806.
of Congress, 2780.
oleomargarine, 2793.
parties contract subject to exercise, 2778.
patents, 2780.
pervades every department of business, 2777.
powers of government inherent to extent of domains, 2775.
practice of medicine. 2802.
preservation of public health, safety and morals, 2775, 2777.
pressure in gas pipes, 2797.
private rights of persons or property, 2807.
prohibition of waiver of right to demand wages in lawful money, 2785, 2785n.
proper and reasonable exercise as question for courts, 2779.
exercise as not prohibited, 2777.
protecting labor unions, 2786.
protection of interests of public generally as sole ground for exercise, 2807.
purchase or sale of cotton in seed, 2776.
railroad fences and cattle guards, 2794n.
rates, 2794, 2797.
reaches to every interest and subject of profit and enjoyment, 2777
reasonable necessity for exercise, 2807.
restricting hours of labor, 2783, 2783n.
right of legislature to divest itself of power, 2727
to contract as subject to restriction, 2772, 2781.
sale of adulterated milk, 2776.
of farm products on commission, 2776.
sales, 2793.
scale of wages, 2784.
state remiss in failure to properly exercise power, 2777.
statute of frauds, 2793.
subject to constitution, 2779.
surrender, 2778.
telegraph and telephone lines in street, 2799.
test of proper exercise, 2804.
ticket scalping, 2793.
trading stamps, 2793.
undue oppression by exercise, 2807.
unusual and unnecessary restrictions upon unlawful occupations, 2807.
usury, 2781.
wages, in general, 2784, 2785.
weekly wage payment, 2733.
weights, 2793.
workmen's compensation laws, 2804.

POLL TAX,
See TAXATION.
recovery of tax paid by immigrant under void law, 1386n.

POLYGAMY,
See MARRIAGE.
what law governs validity of marriage, 1134n.

[References are to Sections.—Vols. 1, §§ 1–637; 2, §§ 645–1846; 3, §§ 1855–2807; 4, §§ 2830–3919; 5, §§ 3930–5117; 6, §§ 5125–6299.]

PONDS,
See WATERS AND WATER COURSES.
as boundaries, 3862.

POOL,
See GAMING.
bet on game, 1011.

POOLING,
See MONOPOLIES; RESTRAINT OF TRADE.
definition, 878n.
distinguished from "corner," 878.

POOL SELLING,
See GAMING.
criminal proceedings under prohibitive statutes, 1010n.
recovery for price of tickets sold on credit, 1010.

POOR PERSONS,
See PAUPERS.

POSSESSION,
See BAILMENTS; CARRIERS; CHATTEL MORTGAGES; CONDITIONAL SALES; COVENANTS AND CONDITIONS; DEEDS AND CONVEYANCES; FRAUDS, STATUTE OF; LEASES; PLEDGES AND COLLATERAL SECURITIES; REPLEVIN; SALES; TROVER AND CONVERSION, AND OTHER LIKE HEADS.

POSTAL CLERKS,
See MAIL CLERKS.

POST-OFFICE,
See MAIL; MAIL CLERKS.
agency for conveying offer and acceptance, 44, 44n.
as bailee, 2988, 3085, 3122.
contract by postmaster to give emoluments of office to another, 713n.
involving resignation of postmaster, 711.
to influence appointment of postmaster, 706n.
lobbying contract to secure additional pay for postmaster, 1041.
subscriptions to purchase site, 709n.

POVERTY,
See BANKRUPTCY; INSOLVENCY.
as not excuse for delay in bringing suit, 2645, 2645n.

POWER OF ATTORNEY,
See ATTORNEY IN FACT; PRINCIPAL AND AGENT.
acknowledgment, 3902.
by infant, 288, 3810.
insane person, 275, 368.
married woman, 405n, 3894.
capacity to execute, 3893.
definition, 2868.
execution of deed by married women, 3894.
under power of attorney, 3892-3894.
of power of attorney, 3893.
husband for wife, 3894.
infant may disaffirm during minority, 336.
irrevocable power may be revoked, 461.
mortgage of real property, 4671.
revocation, 461, 3893, 3894.

[References are to Sections.—Vols. 1, §§ 1–637; 2, §§ 645–1846; 3, §§ 1855–2807; 4, §§ 2830–3919; 5, §§ 3930–5117; 6, §§ 5125–6299.]

POWER OF ATTORNEY—*Continued.*
of power to sell real estate, 461n.
termination by operation of law, 461.
to appoint agents in endless chain, 782.
usage to issue power for transfer of stock with blank for name of transferee, 1774.
what law governs form and validity of power to sell land, 1144.

PRACTICAL CONSTRUCTION,
See INTERPRETATION AND CONSTRUCTION.

PRACTICAL LOCATION,
See LEASES.

PREACHERS,
See RELIGIOUS ADVISERS.

PRECATORY WORDS,
See TRUSTS; WILLS.

PREDICTIONS,
See COVENANTS AND CONDITIONS; FRAUDULENT REPRESENTATIONS; MISREPRESENTATIONS; REPRESENTATIONS; WARRANTY.
as insufficient to sustain action of deceit or for rescission, 84.
promissory representations, 84.
test for determining character statement, 84.

PRE-EMPTION,
See PUBLIC LANDS.
authority of pre-emptor to mortgage land, 4660n.
contract for transfer as within statute of frauds, 1255.
equitable mortgage of interest of pre-emptor, 4660.

PRE-EXISTING DEBT,
See CONSIDERATION.
as consideration for chattel mortgage, 4807.
for negotiable instrument, 3401.
for pledge of negotiable paper, 3039.

PREFERENCES,
See ASSIGNMENT FOR BENEFIT OF CREDITORS; CHATTEL MORTGAGES; FRAUDULENT CONVEYANCES; LIENS; MORTGAGES; PRIORITY.

PREJUDICE,
See LACHES.

PREMIUMS,
See FIRE INSURANCE; INSURANCE; LIFE INSURANCE; STANDARD POLICY.

PRESCRIPTION,
See ADVERSE POSSESSION; LIMITATION OF ACTIONS.
acquisition of title to incorporeal hereditament at common law, 2665.
as suspended against infant during minority, 329n.

PRESENT CONSIDERATION,
See CONSIDERATION.
in general, 205.

PRESENTMENT,
See BILLS AND NOTES.

[References are to Sections.—Vols. 1, §§ 1–637; 2, §§ 645–1846; 3, §§ 1855–2807; 4, §§ 2830–3919; 5, §§ 3930–5117; 6, §§ 5125–6299.]

PRESIDENT,
See CORPORATIONS; UNITED STATES.
authority of president of corporation to execute chattel mortgage, 4776.
customs and usages as to powers of president of corporation, 1742.
duties of bank president, 2889.
of corporation president, 2889.

PRESUMPTIONS,
See BURDEN OF PROOF; EVIDENCE; ISSUES, PROOF AND VARIANCE; JUDICIAL NOTICE.
acceptance of assignment, 1441n, 1466.
of delivery of deed, 3916.
of mortgage, 4635.
acquiescence in particular usage, 1685.
in quality of goods sold, 2110.
adequate title in landlord, 4559.
adult age of parties to contract, 261.
against extras in building contract, 3742.
suicide, 1582, 4372.
agency of husband from acts and conduct, 417n, 418.
all matters considered by arbitrators, 2949, 2977.
alteration of mortgage where evidence conflicting and evenly balanced, 4636.
assent to conditions of railroad ticket, 3327.
to terms and legal effect of contract, 40n.
assignee of corporation without notice, 1465n.
assignment, 1464.
of lease, 4572.
attendance of arbitrators at meetings, 2954.
authority of agent, 454.
to act for carrier, 3144.
to receive payment of principal, 1929, 1929n.
of municipality to enter into contract, 614.
of secretary of corporation to assign indebtedness, 1465n.
award by arbitrators made in time, 2962.
bailee's liability for ordinary expenses, 3089.
beneficiary's assent to contract, 1414.
benefit derived by guardian from ward result of undue influence, 150.
bond incomplete until signed by all parties, 1612n.
burden of rebutting presumption of undue influence, 156.
capacity to contract, 261.
carrier agent of connecting carrier in selling through ticket, 3320.
carrier's knowledge of dangerous character of goods, 3252.
cash sale intended, 1316, 1587.
compensation of carrier reduced in consideration of reduced liability, 3226.
concerning injuries to animals in transit, 3300.
conditional signing of bond, 1612n, 3939.
consideration for exemption from taxation, 2757.
for mortgage, 4675.
for negotiable instrument, 3399.
for note executed by administrator, 521n.
in general, 247, 247n.
consignee's ownership of goods, 3235, 3276, 3277.
constructive fraud, 75.
continuance of insanity, 366, 375, 378n, 2458.
continued existence of carrier's lien, 3254.
contract controlled by lex loci contractus, 1110, 1118.
of corporation within its power, 542.
corporate seal affixed by proper authority, 544n, 4670.

[References are to Sections.—Vols. 1, §§ 1-637; 2, §§ 645-1846; 3, §§ 1855-2807; 4, §§ 2830-3919; 5, §§ 3930-5117; 6, §§ 5125-6299.]

PRESUMPTIONS—*Continued.*
corporation's power to take and hold land, 545n.
cosuretyship, 1475n.
custom as to days of grace, 1761.
damage by last carrier, 3284.
date of assignment, 1464n.
of contract claimed to be impaired, 2722.
of execution of negotiable instrument, 3369.
delivery and acceptance of release, 2060.
payment intended to be concurrent acts, 1587, 5041.
by record of deed, 56n, 3917.
of mortgage, 4635.
from possession of instrument, 3913.
of negotiable instrument, 3398.
equality of ownership in firm, 4892n.
evidence of fraud must overcome presumption of honesty, 77.
execution and delivery of mortgage on day of date, 4633
of written contract by authority of corporation, 544, 544n.
existence of partnership from profit sharing, 481.
until dissolution, 4955.
foreign usages similar to domestic usages, 1793.
fraud, 77, 2667.
from fiduciary relation, 74, 75.
in contracts between husband and wife, 74, 74n.
fraudulent intent in alteration of contract, 2013.
from inquisition in case of drunkard, 446.
payment proved, 1931.
general damages, 2123.
good faith in transactions between parent and child, 74.
government bound by official's instrument although not named, 3372.
grant of title to land covered by water, 3860.
gratuitous character of services, 1366, 1366n, 1367.
guardian of insane person furnished necessaries, 374, 374n.
guardianship for lunatic, 381n.
husband as dominant party, 415n.
implied contracts, 1358.
incapacity of grantor under guardianship, 3821.
inclusion of debt in bankrupt's schedule, 1996.
infant living with parents or under guardianship provided with necessaries, 301.
in favor of award by arbitrators, 2979.
of public service corporation's contractual power, 571, 571n.
innocence of crime, 1463.
rather than guilt, 1051.
in suit to reform contract, 2393.
intention of married woman to bind equitable separate estate, 397, 398, 398n.
of parties expressed by writing, 1510.
to deceive from false representation, 88.
to discharge contract, 1866.
to include customs and usages in contract, 1710, 1720, 1721.
to pay for building work, 3631.
to violate law, 1520.
joint and several nature of obligation, 1496.
nature of obligation, 1472.
of right, 1472, 2081.
knowledge by accident insurance company of customs of insured's business, 4387.
from charter of public service corporation, 573.
of arbitrary meaning of words in contract, 1701.
of construction of building insured, 4209.
of custom or usage, 1663, 1682, 1697, 1698, 1702, 1707, 1746, 1762,

[References are to Sections.—Vols. 1, §§ 1–637; 2, §§ 645–1846; 3, §§ 1855–2807; 4, §§ 2830–3919; 5, §§ 3930–5117; 6, §§ 5125–6299.]

PRESUMPTIONS—*Continued.*
1794, 1801, 4387.
of law when ratifying contract, 332n.
of limitation on city council's power to contract, 602.
of nature of business insured, 4209.
of parties dealing with public service corporation, 573.
of principal that agent exacted bonus, 977n.
of shipper as to terms limiting carrier's liability, 3211.
of visible facts by party alleging fraud, 89n.
law governing contract for carriage of goods, 3225.
intended by parties to govern, 1120n.
liability of married women, 429.
malice from proved absence of other motive, 2692.
margin transactions, 1003.
merger of one judgment in another, 1986.
of simple contract in specialty, 1984.
money loaned due on demand, 1376n.
mutuality of award by arbitrators, 2964.
negligence of bailee, 1912n, 3006, 3016.
negotiable instrument operates as payment, 1926, 1932.
paper signed by partner in own name individual obligation, 490n.
refunding bonds did not increase municipal indebtedness, 624.
non compos condition of deaf mutes, 270, 270n.
note by administrator as prima facie evidence of assets, 521n.
given for gambling debt, 1018.
signed by husband and wife was for husband's debt, 412.
in agent's name as that of agent, 467.
notice to parties of arbitrators' meeting, 2957.
obligation to act so that other party may perform, 1914.
to pay for services, 1363n.
offer or acceptance from conduct, 47.
ordinary care of pledgee, 1912n.
ownership from possession of note, 4726.
of goods named in bill of lading, 3164.
of property, 1463.
parties contemplate usual and natural consequences of breach of contract, 2131.
partners contributed equal amount to firm capital, 4890n.
party has read written authority of another's agent, 453n.
means what his language means, 1510.
payment, 1931.
for services to parent by child, 1367.
of first premium on life policy, 4358.
of reasonable wages, 1363.
or compensation for services rendered member of family, 1366.
to be in money, 1926, 1931.
performance of services under contract, 1361n.
to be within reasonable time, 1550, 1877.
personal representatives bound by contract of deceased, 2040.
place of delivery of note, 1172.
of indorsement of note, 3389.
pledge rather than chattel mortgage, 3031n.
possession of realty with owner's permission, 1397n.
power of official to bind government, 263, 263n.
of sale in executor, 517.
powers of corporation president, 1742.
proper administration of statutory oath to arbitrators, 2951.
propriety of award by arbitrators, 2976.
provision excepting impossibility of performance, 1919.
reasonable time for delivery by carrier, 3160.
rebuttal of presumption of mental competency, 157n.
regarding contracts with expectant heirs, 160.

[References are to Sections.—Vols. 1, §§ 1–637; 2, §§ 645–1846; 3, §§ 1855–2807; 4, §§ 2830–3919; 5, §§ 3930–5117; 6, §§ 5125–6299.]

PRESUMPTIONS—*Continued.*
regular appointment of umpire or consent to irregularity, 2960.
sanity, 2458, 3820, 4664.
sense in which terms used in bill of lading, 1727.
settlement from laches, 2088.
note covers all matters in dispute, 2075.
shipment's relative value, 2173.
shipper has read bill of lading, 3160.
shipper's assent to bill of lading by acceptance, 3208.
knowledge of terms limiting carrier's liability, 3211.
special damages, 2123.
specific property delivered not payment, 1927n.
state parted with property, 263n.
statutory change of effect of presumptions, 2774.
subject-matter of award by arbitrators, 2966.
submission to arbitration in prescribed form, 2945.
sufficiency of consideration recited, 247, 247n.
swearing of witnesses at arbitration hearing, 2958.
time of alteration of contract, 2016, 2016n.
of mortgage, 4636.
of delivery of life policy, 4358.
to which third persons dealing with agent are entitled, 462.
understanding of contract, 40n, 110n.
of legal terms employed in release, 2057.
of provisions of building contracts, 3717, 3742.
undue influence from confidential relation, 147, 147n, 156.
from family relation, 149.
in contracts between attorney and client, 153.
between husband and wife, 151.
between principal and agent, 152.
in transaction between landlord and boarder, 156.
between master and servant, 156.
between parishioner and religious adviser, 155.
between physician and patient, 154.
between spiritualistic medium and follower, 156.
unsealed chattel mortgage binds corporation, 544.
validity of assignment by corporation, 1465.
of award by arbitrators, 2975.
of contract, 843, 1065.
of foreign corporation's contract, 552.
of margin transaction, 1002n.
of married woman's note made in foreign state, 1132.
of municipal contract, 604.
of oral contract, 1277.
where goods in warehouse injured, 3102.
writing contains whole contract, 1510.

PREVENTION OF COMPETITION,
See MONOPOLIES; RESTRAINT OF TRADE.

PREVIOUS REQUEST AND SUBSEQUENT PROMISE,
See PAST CONSIDERATION.

PRICE,
See CONSIDERATION; IMPLIED CONTRACTS; MONOPOLIES; PAYMENT; RESTRAINT OF TRADE; SALES; TENDER; VENDOR AND PURCHASER, AND OTHER LIKE HEADS.
certainty, 181, 181n.
contracts of purchase and sale as not within usury laws, 969.
implied contract of buyer, 1395.
inadequacy as test whether instrument deed or mortgage, 4654.
transaction mortgage or conditional sale, 4752.

[References are to Sections.—Vols. 1, §§ 1–637; 2, §§ 645–1846; 3, §§ 1855–2807; 4, §§ 2830–3919; 5, §§ 3930–5117; 6, §§ 5125–6299.]

PRICE—*Continued.*
time for acceptance of offer when prices fluctuate, 34.
what determines reasonable worth of goods, 1395.
when "customary," 1684.

PRICE LIST,
as personal baggage, 2920, 3335n.

PRIEST,
See Religious Advisers.

PRIMARY DEEDS,
See Deeds and Conveyances.
in general, 3842.

PRIMARY ELECTIONS,
See Elections.
bet, 1009n.

PRINCIPAL,
See Bills and Notes; Criminal Law; Interest; Payment; Tender; Usury.
who are principals in crime, 899.

PRINCIPAL AND AGENT,
See Attorney in Fact; Bailments; Brokers; Carriers; Corporations; Factors; Insurance Agents; Municipal Corporations; Power of Attorney; Receivers, and other like heads.
abandonment of agency by agent, 461.
acceptance by agent as compliance with statute of frauds, 1336.
of benefits by principal as ratification, 455, 459, 459n.
of bill by drawee's agent, 3412.
of chattel mortgage by agent, 4820.
of services by principal as ratification, 459, 459n.
acquiescence by principal as ratification, 459, 459n, 3934.
acquisition of adverse title by agent, 453n.
act furthering personal interests of agent, 470, 470n.
action against agent for money had and received, 1372n.
against principal for money had and received where agent forged name, 1375.
by agent against third party for money paid by mistake, 1380n.
by principal as ratification of agent's contract, 459, 459n, 3934.
in assumpsit for fraudulent acts of agent, 1400.
of deceit by agent for fraudulent representation, 88.
to recover purchase-price where vendee's agent given commission, 1089n.
act of other agent as terminating agency, 460n.
acts of agent subject to ratification, 457, 457n.
actual authority of agent, 453.
notice of acts and declarations of agent, 4416.
admissions of principal to establish relation, 2932.
agency as contract relation, 2830.
as mixed question, 452n.
as question of law, 2925.
as special form of employment, 450, 451.
as test of partnership, 2831.
"agency" defined, 1837, 2830, 2831.
agency inferred from relation of parties, 2928.
"agent" defined, 1837.
agent may sign negotiable instrument where principal competent to become party, 3372.

[References are to Sections.—Vols. 1, §§ 1–637; 2, §§ 645–1846; 3, §§ 1855–2807; 4, §§ 2830–3919; 5, §§ 3930–5117; 6, §§ 5125–6299.]

PRINCIPAL AND AGENT—*Continued.*
must describe himself as such to avoid personal liability, 467.
agents as intermediaries, 450.
agent to fill blanks in negotiable instrument, 3387n.
alien as agent, 451.
allegation in specific performance as to agent's authority, 2349.
alteration of contract by agent, 2007.
ambiguity in negotiable instrument, 2842.
analogy of partnership relation, 4925.
apparent agent as binding principal, 452n.
authority of agent, 453, 454, 454n.
to receive payment, 1929, 1929n.
appointment of agent by alien enemy, 451.
by convict, 451.
by drunkard, 451.
by infant, 273, 275, 288, 451.
by insane person, 273, 275, 451.
by married woman, 408, 451.
to buy land, 1264.
architect as agent of employer, 3614.
assignee's right to sue undisclosed principal or agent, 1455.
assumption of authority to act for another, 452, 452n.
authority of agents of corporations, 2885.
of agent to accept payment in other than money, 1929.
to bind corporation, 2887.
to enter into building contract, 3638.
to execute chattel mortgage, 4777.
to submit to arbitration, 2944.
to transfer negotiable instrument, 3425.
bankruptcy of principal or agent as terminating agency, 461.
binding effect of admissions and representations by partner, 4931.
bonus exacted by agent as not usury by principal, 977.
breach of contract not to appoint sales agent, 2031.
of warranty as basis of agent's liability on good faith act, 464.
broker as agent of purchaser, 1003n.
cancelation of unauthorized contract, 2423.
capacity of agent to execute bond for principal, 3495, 3505.
lease, 4540.
to appoint agent, 273, 451.
to be agent, 273, 451.
carrier as not agent for acceptance under statute of frauds, 1338n.
seller's agent for delivery to particular place, 1588.
change in firm as terminating authority of firm's agent, 461, 461n.
character of agent's authorization, 452, 452n.
of principal's ratifying act, 458, 458n.
circumstantial evidence of agency, 2927.
compensation to borrower's agent as not usury, 976.
compulsory agency, 452.
conclusive presumption as to agent's authority, 454.
confidential relation, 152.
connecting carrier as agent of initial carrier, 1193, 3280.
consequences of defective execution of negotiable paper, 2848.
consignor as agent of consignee, 3143.
constituent elements of relation, 2832.
construction of negotiable instruments considering body of instrument and signature, 2840.
recitals, 2841.
of simple contracts executed by agent, 2837.
constructive notice to principal, 4169.
contract by agent as supported by consideration moving to principal, 252n.
by "agent" of nonexistent principal, 464.

[References are to Sections.—Vols. 1, §§ 1-637; 2, §§ 645-1846; 3, §§ 1855-2807; 4, §§ 2830-3919; 5, §§ 3930-5117; 6, §§ 5125-6299.]

PRINCIPAL AND AGENT—*Continued.*
completed at place where principal accepts, 1116.
conditioned on satisfactoriness of agent's work, 1603.
founded upon violation of duties to principal, 759.
in agent's name for undisclosed principal, 464.
in excess of agent's powers, 464, 465, 573.
not to compete with principal after termination of agency, 815n.
of guaranty or suretyship executed by agent, 3940, 3940n.
of partner without scope of authority, 4925.
rendering principal unaccountable for acts of agent, 3002.
contracts binding on principal, 273.
contract to act as agent as contract for personal act, 1907.
conversion by agent of proceeds of sale as not within Bankruptcy Act, § 17, exception 2, 1995.
copurchaser as agent, 1336n.
corporation as agent, 451.
covenant by agent with employer not to engage in competing business, 832.
creation of agency by operation of law, 452.
customs and usages in general, 453, 1771, 1772.
death as terminating agency, 35, 461, 461n, 3935n.
of one joint agent as terminating authority of other, 461n.
debtor as agent in obtaining attachment, 451n.
declaration of agent as evidence of payment, 1936n.
declarations and admissions of agent to establish relation, 453, 2931.
defense of action by principal as ratification of contract, 459n.
delivery of chattel mortgage by agent, 4818.
of deed to grantee's agent, 3912.
of mortgage to agent, 4635.
destruction of subject-matter as terminating agency, 460.
dilatoriness of agent as not excuse for delay in bringing suit, 2645.
discontinuance of suit as not ratification, 459n.
disposition of subject-matter as terminating agency, 3935n.
dissolution of partnership authorized to act as agent, 3935n.
doctrine of descriptio personarum, 2835, 2836.
duty of agent to bind principal and third person, 465.
to insure goods of principal, 1771.
to turn over proceeds of illegal transaction, 1086.
effect of ratification by principal, 455.
election to hold agent rather than undisclosed principal, 468, 468n.
"employment" as not synonymous with "agency," 2831.
enforcement of chattel mortgage executed by agent, 4777.
essential elements of relation, 2832.
estoppel of principal to deny agency, 454, 454n.
when agent clothed with indicia of ownership, 5031.
of wife to deny husband's agency, 426.
exception to doctrine of descriptio personarum, 2836.
to rule that undisclosed principal may sue, 466.
exclusive agency, 804, 823, 842, 913, 919n.
execution of chattel mortgage by agent, 4777.
of negotiable instruments by agent, 2838-2846.
of sealed contracts by agent, 2847, 2848.
express authorization of agent, 452, 453.
provision in contract against personal liability attaching to agent, 464.
ratification by principal, 458, 459.
extent of agent's authority, 453, 453n.
extrinsic evidence to explain negotiable instruments, 2839.
failure of agent to disclose principal, 463, 464.
to insure goods, 2237.
to disavow acts or declarations of agent, 4416.

[References are to Sections.—Vols. 1, §§ 1–637; 2, §§ 645–1846; 3, §§ 1855–2807; 4, §§ 2830–3919; 5, §§ 3930–5117; 6, §§ 5125–6299.]

PRINCIPAL AND AGENT—*Continued.*
fraud as basis of agent's liability for misrepresentation of authority, 464.
of agent as imputed to principal, 78, 78n.
fraudulent representations by agent, 89.
to agent, 88.
general agency, 453.
arising by implication, 452n.
"general agent" defined, 453, 2833.
good faith of agent exceeding power, 464, 464n, 465.
reliance on apparent authority of agent, 453, 453n, 454.
how authority executed by agent, 2834.
husband may be agent of wife, 417, 417n.
immaterial variation from authority by agent, 465.
implied authority of agent, 452, 454.
to receive payment, 1929, 1929n.
to rescind or abrogate contract, 1858n.
to transfer negotiable instrument, 3425.
condition on employing agent of continuation of business, 2039n.
ratification by principal, 459, 459n, 3934.
revocation of authority, 461.
inadequacy of consideration in transaction between principal and agent, 210n.
indemnity bond to secure principal, 3541.
indorsee as agent of indorser to collect paper, 3359, 3431.
infant as agent, 451.
inference of relation from habit and course of dealing, 2929, 2930.
insane person as agent, 451.
insanity of principal or agent as terminating agency, 461, 461n.
intention of parties to simple contract executed by agent, 2837.
interference with contract by third person, 2689.
intoxication of agent as excusing principal, 441n.
"irrevocable" agency may be revoked, 461.
joint liability to loser in gambling transaction, 1021.
knowledge of agent as imputed to principal, 462n.
of custom or usage, 1696, 1704.
of material facts as essential to ratification, 455, 455n.
that agent is acting for undisclosed principal, 468.
language in which authority conferred, 1771.
lapse of time as terminating agency, 460.
letter as conferring authority, 452.
liability for freight charges where consignee agent of shipper, 3235.
of agent for money received, 1379, 1379n.
signing negotiable instrument without disclosing principal, 3372.
of assumed agent, 1400n.
of principal for loan to agent to cover defalcation, 455n.
on bill or note made by agent, 2838-2846, 3372.
on revocation of agency, 461n.
to sub-agent, 1409.
to third persons, 462, 462n.
of undisclosed principal, 468, 468n, 469.
limitation on principle of agency in partnership relation, 4878n.
limited agency, 453.
liquidating partner, 4956.
lunatic as agent, 451.
manner of conferring authority upon agent, 452, 452n.
of ratifying agent's acts, 458, 458n, 459, 459n, 3934.
marriage of female principal as terminating agency, 461, 461n.
married woman as agent, 451.
may ratify act of unauthorized agent, 422.

[References are to Sections.—Vols. 1, §§ 1-637; 2, §§ 645-1846; 3, §§ 1855-2807; 4, §§ 2830-3919; 5, §§ 3930-5117; 6, §§ 5125-6299.]

PRINCIPAL AND AGENT—*Continued.*
misconduct of agent as terminating authority, 461, 461n.
misrepresentation by infant to agent as to age, 316, 316n.
monk as agent, 451.
necessity for sealed authority to execute sealed lease, 4537.
that signature to bonds should show agency, 3505.
notice on statement of account not to pay to agent, 1929.
to agent, 2933, 4169.
attempting to defraud principal, 4416.
concerning application of payment, 1938n.
of dishonor of note, 3480.
that note usurious, 977.
obligation of agent to principal, 463.
of principal to compensate agent, 462.
oral appointment by married woman of agent to purchase land at auction sale, 1310.
parol authorization of agent, 452, 452n.
to execute chattel mortgage, 4777.
evidence of authority of agent, 1664, 2926.
to explain negotiable instruments, 2842, 2843.
ratification by principal, 458, 458n.
partnership as agent, 451.
payment of negotiable paper to one without actual authority, 1929.
to agent, 1929, 1929n.
personal liability of agent executing bond, 3505.
negotiable instrument, 3372.
to third persons, 463-468.
person attainted or outlawed as agent, 451.
postoffice as agent, 45n.
power of agent to bind principal by contract with himself, 708.
of corporation to appoint agent, 549, 549n.
of one agent to ratify act of other, 456, 456n.
presumption of ratification by principal, 3934.
of undue influence in contracts between principal and agent, 152.
to which third persons are entitled, 462.
principal can not retain benefits and avoid burdens, 455.
must have existed when contract ratified was executed, 457.
principles of agency as applicable to bailments, 2986.
to pledges, 3030.
purchaser may countermand order before acceptance by principal, 57.
ratification by principal, 277, 455, 455n, 2934.
after sale by him of subject-matter, 459n.
as giving rise to cause of action in his favor, 459n.
of chattel mortgage executed, 4777.
of compromise and settlement, 459.
of contract limiting carrier's liability, 3220.
of exchange of property, 459.
of fraud of agent, 78.
of lease, 459.
of purchase or sale, 459, 459n.
of representation or warranty, 459.
of submission to arbitration, 459n, 2944.
of unauthorized loan, 459, 459n.
real authority of agent, 453.
recovery by illegal combination against agent, 1080.
by principal from agent when both in pari delicto, 1086, 1086n.
of unauthorized payments, 1380.
relation as not creating partnership, 2831.
within Bankruptcy Act, § 17, exception 4, 1997.
as one of trust, 500n.
between husband and wife must be proved, 417.
of husband and wife as not agency, 2831.

[References are to Sections.—Vols. 1, §§ 1-637; 2, §§ 645-1846; 3, §§ 1855-2807; 4, §§ 2830-3919; 5, §§ 3930-5117; 6, §§ 5125-6299.]

PRINCIPAL AND AGENT—*Continued.*
remedies of agent, 470.
of undisclosed principal, 469.
renunciation by agent as terminating authority, 461.
repudiation by principal of executed Sunday contract, 952.
requirement of good faith on part of agent, 74.
revocation by agent of submission to arbitration, 2947.
of agency, 461, 2935.
right of agent to demand indemnity of principal, 462.
of third persons to notice of revocation of agency, 462.
rights and liabilities of parties when principal named, 465.
not disclosed, 466-469.
liability of agent, 467.
rights of principal, 466, 466n, 468, 469.
rights of third persons, 468, 468n, 469.
rights of agent, 470.
right to act through agent, 416, 451.
rule of respondeat superior when agent guilty of usury, 977.
sale of principal's property by agent to himself, 470n.
of property by principal directly to agent, 470n.
scope of implied authority of agent, 454.
seal as proof of authority of agent, 2926.
sealed ratification by principal, 458, 458n, 2934.
secret instructions to agent, 454, 454n.
separable authorized and unauthorized portions of contract by agent, 465.
several agents, 453.
signature of agent to order as not acceptance by principal, 57.
silence of principal as ratification, 459, 459n, 3934.
slave as agent, 451.
sole agency, 804, 823, 842, 913, 919n.
special agency relation of partners after dissolution, 4954n.
"special agent" defined, 453, 453n, 2833.
specific performance of contract made by agent, 2316.
"subagent" defined, 1837.
sufficiency of descriptive words to bind principal and exonerate agent, 2835.
under Bankruptcy Act, § 17, exception 3, of notice to agent, 1996.
suit by agent in his own name, 470.
telegram as conferring authority on agent, 452.
telegraph company as agent, 45n, 1417n.
tender by agent, 1956.
termination of agency, 460, 2935.
transfer of negotiable paper by agent, 3425.
twofold liability of agent, 463.
unauthorized agent as not binding principal, 452n.
borrowing by agent as binding principal, 455, 455n.
undisclosed principal, 466-468, 1406, 1406n, 2849.
universal agency, 453.
use of corporate seal by corporation appointing agent, 544.
usury by agent, 977.
valid ratification by principal as not subject to retraction, 459.
void contracts as binding neither principal nor agent, 464.
want of authority in agent as not proving want of consideration, 253n.
as rendering modifying agreement noneffective, 1863.
war as terminating agency, 461.
what law determines agent's rights and powers, 1128.
when authorization of agent required to be under seal, 452.
carrier's agent becomes shipper's agent, 3239.
presumption that agent informed principal does not arise, 4416.

[References are to Sections.—Vols. 1, §§ 1-637; 2, §§ 645-1846; 3, §§ 1855-2807; 4, §§ 2830-3919; 5, §§ 3930-5117; 6, §§ 5125-6299.]

PRINCIPAL AND AGENT—*Continued.*
principal is bound, 465, 465n.
not bound by notice to agent, 4416.
who may ratify as principal, 456, 456n.
wife may act as husband's agent, 419.
written authorization of agent, 452.
ratification by principal, 458.
of unauthorized contract within statute of frauds, 1324.

PRINCIPAL AND SURETY,
See GUARANTY AND SURETYSHIP.

PRINTED SIGNATURE,
See MARK; NAMES; SIGNATURE.
signing bill or note with rubber stamp, 3385.
sufficiency in case of bond, 3495.
under statute of frauds, 1317.

PRINTING,
See AUTHOR; NEWSPAPERS; PUBLIC PRINTING; PUBLISHER.
recovery for printing after copyright secured by another, 655.

PRIOR ASSIGNEE,
See ASSIGNMENTS.

PRIORITY,
among bonds of single issue, 3588.
as between partner and firm creditors, 4935.
between leases, 4533.
mortgagee of realty and mortgagee of chattels as to growing crops, 4709.
carrier's lien, 3254.
lien on property covered by chattel mortgage, 4838n.
mortgages of indemnity, 4645.
securing future advances, 4641, 4643.
partnership debts, 4934.
record of mortgages, 4640.

PRISONS,
See CONVICTS.
bids for services of inmates of house of correction, 762.
insane asylum as not state prison within statute of limitations, 2666.

PRIVATE CARRIER,
See CARRIERS.
definition, 3127, 3127n.
distinguished from public carrier, 3128.

PRIVATE CORPORATIONS,
See CORPORATIONS.

PRIVATE GRANTS,
See EASEMENTS; LICENSES.

PRIVATE INDEMNITY BONDS,
See INDEMNITY CONTRACTS.

PRIVATE INTERNATIONAL LAW,
See CONFLICT OF LAWS.

[References are to Sections.—Vols. 1, §§ 1–637; 2, §§ 645–1846; 3, §§ 1855–2807; 4, §§ 2830–3919; 5, §§ 3930–5117; 6, §§ 5125–6299.]

PRIVATE SALES,
See AUCTIONEERS; EXECUTORS AND ADMINISTRATORS; GUARDIAN AND WARD; SALES; VENDOR AND PURCHASER.
of goods subject to resale by seller, 5080.

PRIVIES OF ESTATE,
right to enforce specific performance, 2287.

PRIVIES OF REPRESENTATION,
right to enforce specific performance, 2287.

PRIVIES OF TITLE,
right to enforce specific performance, 2287.

PRIVILEGES,
See EASEMENTS; FRANCHISES; LICENSES; MONOPOLIES.
construction of public grants, 1529.

PRIVITY,
between beneficiaries and obligee in contractor's bond, 3802.

PRIVITY OF CONTRACT,
definition, 1406, 1406n.

PRIZE,
See GAMING; ILLEGAL CONTRACTS; LOTTERIES.
as essential to lottery, 695a.
contests, 1022, 1023.
definition, 1022.
right of action of winner, 698, 1022.
what constitutes prize, 695a-n.

PROBATE OF WILLS,
See WILLS.

PROCEDURE,
See APPEAL; BURDEN OF PROOF; ELECTION OF REMEDIES; EVIDENCE; ISSUES, PROOF AND VARIANCE; JUDGMENT; PLEADING; REMEDIES; TRIAL; WRIT OF ERROR.

PROCESS,
See ATTACHMENT; EXECUTION ON JUDGMENT; JUDICIAL PROCESS; SEIZURE.
action against joint obligors, 1496.
breach of insurance condition, 4270.
curing want or insufficiency in injunction, 2594.
exemption as impairment of contracts, 2770.
impairment of contract, 2731, 2740, 2770.
injunction against judgment for defect, 2505.
proceeding supplementary to execution, 1458n.
reformation of contract, 2387.
specific performance, 2344.
what law governs mode of service, 2046.

PROCURATION,
See PRINCIPAL AND AGENT.
effect of signature to bill or note, 3372.

PROFANITY,
improper language warrants discontinuance of telephone service, 590.

[References are to Sections.—Vols. 1, §§ 1-637; 2, §§ 645-1846; 3, §§ 1855-2807; 4, §§ 2830-3919; 5, §§ 3930-5117; 6, §§ 5125-6299.]

PROFESSIONAL SERVICES,
See ATTORNEY AT LAW; PHYSICIANS AND SURGEONS; RELIGIOUS ADVISERS.
custom as to charges, 1781.

PROFESSORSHIP,
See COLLEGES AND UNIVERSITIES.
establishment and endowment as not condition precedent to endowment bond, 1614.

PROFITS,
See DAMAGES.
accounting on injunction against competitive business, 2523.
assignment as equitable mortgage, 4659.
basis of estimate of future profits, 2135.
breach of agreement to lease by lessor, 2236.
of city improvement contract, 2226.
of contract of sale of goods, 5117n.
to furnish mill owner with logs, 2214.
certainty of proof of anticipated profits, 2135, 2135n.
damages under building contract, 3700, 3774n.
where carrier refuses to furnish cars or carry goods, 2165, 2165n.
delay in delivery of ship by contractor, 2225.
of telegram, 2186.
of carrier, 2169.
delivery or redelivery of property pledged, 3043, 3053.
from criminal violation of Sunday law as not basis for estimate, 2240.
future profits must be proximate consequence of breach, 2135.
inadvertent breach of contract, 2137.
intent concerning future profits, 2135.
loss by tenant as result of eviction, 2239, 2240, 2241.
of commission from breach of charter party, 2228.
of prospective profits as element of damages, 2134-2140.
of trade from lessor's failure to repair, 2235.
meaning as regards liability of telegraph company, 2186.
net profits only recoverable on breach of contract, 2138.
oral partnership to deal in lands, 1263.
participation in profits as rendering carriers partners, 3284.
payment of mesne profits by lessee to holder of paramount title, 2240.
prospective damages on breach of contract not to compete in business, 2143.
profits as too remote and speculative, 2134.
refusal of carrier to transport at agreed rate, 2166, 2166n.
of vendor to make deed, 2163.
rule for arriving at net profits, 2138.
suit by member of illegal trust, 898.
to be derived from contents of trunk lost by carrier, 2179.

PROFITS A PRENDRE,
See EASEMENTS; LICENSES.
distinguished from easements, 1267n.
grant to shoot and take away game as within statute of frauds, 1258n.

PROGRESS CERTIFICATES,
See BUILDING, CONSTRUCTION AND WORKING CONTRACTS.
construction work, 3643.

"PROLIFIC OATS,"
See GAMING.
speculation, 1013n.

[References are to Sections.—Vols. 1, §§ 1–637; 2, §§ 645–1846; 3, §§ 1855–2807; 4, §§ 2830–3919; 5, §§ 3930–5117; 6, §§ 5125–6299.]

PROMISE FOR PROMISE,
See CONSIDERATION; FORBEARANCE.
concurrent nature, 231, 231n.
good consideration, 231, 231n.
mutuality, 231, 231n.
necessary character, 231.
one written, other oral, 231n.
separate instruments, 231n.
time of making, 231.
voidable promise by one party, 231, 231n.

PROMISSORY REPRESENTATIONS,
See FRAUD; FRAUDULENT REPRESENTATIONS; MISREPRESENTATIONS; REPRESENTATIONS; WARRANTY.

PROMOTERS,
See CORPORATIONS.
acceptance of benefits by corporation as adoption of contracts, 532, 532n.
acquiescence by corporation as adoption of contracts, 532.
adoption by corporation of contracts, 532, 532n, 555, 555n.
agent of corporation, 532.
compensation, 533, 533n.
concealment, 533.
continuance of relation after organization of corporation, 532.
continuing offer on part of one contracting with promoter, 532, 532n.
damages for breach by hotel of advertising contract, 2231.
definition, 532n.
enforcement of contracts by corporation, 532, 532n.
estoppel of corporation to avoid contracts, 532n.
evidence of adoption of contracts by corporation, 532n.
express adoption of contracts by corporation, 532.
fiduciary relation, 532.
fraud, 72.
implied adoption of contracts by corporation, 532, 532n.
promise to pay for services, 533, 533n.
knowledge as essential to adoption of contracts by corporation, 532n.
to estoppel of corporation, 532n.
liability as partners, 533n.
of corporation on contracts, 532, 532n.
misrepresentation, 533.
new contract as predicable of adoption of contract by corporation, 532n.
order for goods or supplies, 533, 533n.
personal liability, 533, 533n, 555, 555n.
ratification of contracts by corporation, 532, 532n, 555, 555n.
reimbursement, 533.
retention of benefits by corporation as adoption of contracts, 532, 532n.
secret profits, 533, 533n.

PROOF,
See BURDEN OF PROOF; EVIDENCE; ISSUES, PROOF AND VARIANCE; JUDICIAL NOTICE; PRESUMPTIONS.

PROOF OF DEATH,
See LIFE INSURANCE.

PROOF OF LOSS,
See FIDELITY INSURANCE; FIRE INSURANCE; INSURANCE; MARINE INSURANCE; STANDARD POLICY.

[References are to Sections.—Vols. 1, §§ 1–637; 2, §§ 645–1846; 3, §§ 1855–2807; 4, §§ 2830–3919; 5, §§ 3930–5117; 6, §§ 5125–6299.]

PROPERTY,
See After-Acquired Property; Assignments; Chattel Mortgages; Deeds and Conveyances; Exchange of Property; Fixtures; Fraudulent Conveyances; Impairment of Contracts; Leases; Mortgages; Sales; Vendor and Purchaser, and other like heads.
acquired and transferred by contract, 10.
defined, 4890.
duress of property, 144, 144n, 146.
expectancy of beneficiary in mutual benefit certificate, 4354.
good-will as property, 832n.
intoxicating liquors as property, 267n.
license to sell liquors as not property, 2795.
mere expectancy as not property, 4355n.
repeal of state statute vesting right, 683.
rights originate in contracts, 10.
right to contract as property right, 2781.
to labor as property right, 2698.
vested right as property, 4355n.
wife's policy on life of husband, 4363.

PROPERTY IN BUILDING MATERIALS,
See Building, Construction and Working Contracts.
agent or independent contractors' rights, 3786.
express clauses of contract, 3788.
general statement of rights, 3785.
passing of title, 3787.
right dependent on nature of affixture, 3787.
of election by materialmen, 3787.
title to old materials, 3790.
where material sold outright to contractor, 3786.

PROPOSAL,
See Offer and Acceptance.

PRO RATA DELIVERY,
See Delivery.
incorporation of custom of manufacturers in contract, 1711.

PROSECUTING ATTORNEY,
See Attorney's Fees.

PROSECUTION,
See Compounding Felony; Criminal Law; Duress; Obstructing Justice; Threats.

PROSPECTIVE DAMAGES,
See Damages; Profits.

PROSTITUTION,
See Adultery; Criminal Conversation; Disorderly House; Illicit Cohabitation.
conditional sale of goods to keeper of house, 738, 738n.
injury after leaving house as within accident policy, 4396.
insurance by dealer on piano placed in house on trial, 681.
on house or furniture therein, 4028n.
lease of house, 739, 740.
recovery for board and lodging of prostitute, 739.
for liquor sold to keeper of house, 689.
visiting house as not unnecessary danger within accident policy, 4392.

[References are to Sections.—Vols. 1, §§ 1–637; 2, §§ 645–1846; 3, §§ 1855–2807; 4, §§ 2830–3919; 5, §§ 3930–5117; 6, §§ 5125–6299.]

PRO TANTO PAYMENT,
See PAYMENT.
by bankrupt, 1996n.

PRO TANTO RECOVERY,
See BREACH; DAMAGES; IMPOSSIBILITY OF PERFORMANCE; PERFORMANCE; QUANTUM MERUIT.
performance of work and labor contract rendered impossible by subsequent law, 1902.
when building contract impossible of performance, 1909.
promisee prevents performance of contract to saw logs, 2041.

PROTEST,
See BANKS; BILLS AND NOTES.
bank usages, 1762, 1763, 1764.
bills and notes, in general, 3477-3483.

PRUDENCE,
See DILIGENCE; NEGLIGENCE.

PUBLIC,
agreements tending to injure, 706.
injury to public from contract in restraint of trade, 793, 795.
monopoly illegal if public injured, 869, 896, 896n.
statement to public may amount to fraud, 88.

PUBLICATION,
See AUTHORS; NEWSPAPERS; PUBLISHERS.
agreement contemplating publication of libel, 655, 663.
alterations in award by arbitrators before publication, 2972.
award by arbitrators, 2963.
combinations regarding publication of news, 879.
contracts to recover for sale of editorial influence, 714.
non-assignability of contract, 1436, 1436n.
offer of reward, 51, 51n.
penalty for breach of contract, 1559n.
sale of manuscript as implying agreement to publish, 1360.

PUBLIC AUTHORITY,
See JUDICIAL PROCESS; POLICE POWER; SEIZURE.
liability of carrier for loss of goods, 3183.
when loss of goods shipped caused by public authority, 3191.

PUBLIC BUILDINGS,
See BIDS; BUILDING, CONSTRUCTION AND WORKING CONTRACTS; PUBLIC CONTRACTS; PUBLIC IMPROVEMENTS.
contract by person interested in erection to pay campaign expenses of candidate, 712.
contracts concerning location, 709.
effect of fraud in obtaining contract, 3800.
right of material-men and laborers to sue on contractor's bond, 1418.

PUBLIC CARRIER,
See CARRIERS.
distinguished from private carrier, 3128.

PUBLIC CONCERNS,
special tribunals to arbitrate, 2959.

[References are to Sections.—Vols. 1, §§ 1–637; 2, §§ 645–1846; 3, §§ 1855–2807; 4, §§ 2830–3919; 5, §§ 3930–5117; 6, §§ 5125–6299.]

PUBLIC CONTRACTS,

See Bids; Building, Construction and Working Contracts; Municipal Corporations; Public Buildings; Public Improvements.

agreement to prevent bidding at public letting, 759, 762.
assignment, 1434.
contingent compensation for procuring, 712.
co-operation among bidders, 764.
injunction against use of inferior material, 2569, 2570.
necessity of authorizing ordinance or resolution, 3637.
principle of competition as not to be excluded, 3636.
use of patented articles, 3636.

PUBLIC CORPORATIONS,

See Corporations; Municipal Corporations; Public Quasi Corporations; Public Service Corporations; Quasi Public Corporations.

amendment of charter as not impairment of contract, 2762.
conditions precedent to contract must be observed, 607.
contracts must relate to subject-matter within contractual powers, 607.
"deficiency" in charter, 2572.
discretion of officers not controllable by injunction, 2570.
effect of exceeding limit of indebtedness, 637.
estoppel from dealings with officers of limited authority, 615.
to assert invalidity of bonds, 618n.
illegal contracts, 2570.
implied contracts, 605, 605n.
injunction against abuse of power by officer or board, 2570.
against performance of political duties by boards, 2570.
liability for money had and received, 1379.
object, 600n.
petition on bond issued before limit was exceeded, 637.
political powers, 600n.
power to borrow money, 616, 616n.
ratification of contracts, 612, 612n.
statute regulating use of property not contract, 604.
subdivisions, 600.
unauthorized contracts, 2570.
validity of contracts in general, 607-609.

PUBLIC DUTY,

See Illegal Contracts; Public Service Corporations.

agreements tending to corrupt citizens as to public duty, 714.
contract of officer inconsistent with public duty, 706.

PUBLIC ENEMY,

See Aliens; Carriers; Marine Insurance; War.

PUBLIC FUNDS,

See Municipal Corporations; Taxation.

combination among banks to obtain, 763.
custodian liable as insurer, 3106.
diligence in seeking injunction against misappropriation, 2571.
fraudulent diversion, 2576.
impairment of contract, 2721.
injunction against misappropriation, 2572, 2573.
against waste or diversion, 2572.
interest of taxpayer in application, 2569.
meaning of "deficiency" in charter, 2572.
public officers as bailees, 3106.

[References are to Sections.—Vols. 1, §§ 1–637; 2, §§ 645–1846; 3, §§ 1855–2807; 4, §§ 2830–3919; 5, §§ 3930–5117; 6, §§ 5125–6299.]

PUBLIC GRANTS,
See FRANCHISES; PUBLIC LANDS.
construction, 1529.

PUBLIC IMPROVEMENTS,
See MUNICIPAL CORPORATIONS; PUBLIC BUILDINGS; PUBLIC CONTRACTS.
agreement to stifle competition, 59.
with bidder to do work in partnership, 764.
change of street grade as not subject of injunction, 2576.
competition between bidders must be real, 59.
effect of certificate of approval by board, 1602.
impairment of contract, 2731, 2732.
injunction, 2576.
priority on assignment of contract, 1459n.
recovery by corporation for public work where stockholder is councilman, 708n.
vacating of street as not subject of injunction, 2576.

PUBLIC LANDS,
See LAND WARRANT; MEXICAN LAND GRANT; SPANISH LAND GRANT.
agreement not to protest against application for patent, 714.
assignment of certificate of purchase as creating equitable mortgage, 4660.
construction of grants, 1529.
contingent consideration for procuring legislative grant to railroad, 1051n.
impairment of contracts, 2720, 2721, 2722, 2723, 2729, 2761, 2761n.
of exemption from taxation, 2758.
indivisible illegal contract, 1076n.
law governing when federal entrant dies before patent issued, 1142n.
location of land certificate by guardian, 526.
mortgage by pre-emptor, 4660, 4660n.
parties in suit to cancel patent, 2444.
patent to assignee of warrant as evidence of regularity of assignment, 1464.
presumption of assignment of patent, 1464.
that state has parted with property, 263n.
relinquishment of rights as consideration for promise, 233, 233n.
right to mortgage interest before grant of title by government, 4660.

PUBLIC LETTINGS,
See BIDS.

PUBLIC OFFICE,
See ILLEGAL CONTRACTS; OFFICERS.
as agency, 2750.
not grant, 2750.
incorporeal hereditament, 2750.
subject of contract, 711.
assignment of unearned salary, 1434.
contract to control appointments, 1040n.
with reference to emoluments, 713, 713n.

PUBLIC POLICY,
See ILLEGAL CONTRACTS.
agreement exempting bailee from liability for negligence, 3002.
of insurance claim after loss, 4277.
of patent on future inventions, 2319.
of unearned salary by public official, 1434.
basis of law regarding illegal contract, 665, 1104.

[References are to Sections.—Vols. 1, §§ 1–637; 2, §§ 645–1846; 3, §§ 1855–2807; 4, §§ 2830–3919; 5, §§ 3930–5117; 6, §§ 5125–6299.]

PUBLIC POLICY—*Continued.*
benefit to party from his own wrong, 685.
bond to indemnify officer against breach of duty, 710.
classification of agreements contrary to public policy, 705.
combination among building contractors to stifle competition, 3622.
injuring public, 896.
monopoly or trust, 578, 868, 887.
conditions in deeds in conflict, 3876.
consideration for bill or note, 3405.
for mortgage, 4676.
constitution as determining factor, 651.
contract before appointment as county treasurer as to disposition of fees, 711n.
between parallel railroads, 585.
between telegraph companies to divide earnings and expenses, 590.
by lessor to obtain liquor license for lessee, 650n.
by telephone company for exclusive service, 590.
conflicting with morals, 649n.
exempting carrier from liability for negligence, 765.
master from liability for negligence, 777, 4405.
in restraint of trade, 758, 791.
involving fraud on other's rights, 656n.
involving resignation from office, 711.
not to make will, 649n.
regarding public office, 711.
contracts regarding emoluments of public office, 713, 713n.
contract tending to draw public officer away from duty, 706n.
to be measured by tendency, 649.
to further gambling transaction, 1024.
to obtain consent of property owners to improvements, 714n.
with witness, 722n.
contravention of established interest of society, 649n.
courts as takng notice suo motu of illegality of contract, 650n.
degree of proof necessary for avoidance of contract, 650, 650n.
dishonor of check, 2213n.
division of earnings and expenses by telegraph companies, 590.
effect on principle of "pari delicto," 92, 92n, 1103.
forbids public service corporation disabling itself, 575, 575n, 576n.
gambling and wagering contracts, 693, 694, 991.
hiring withdrawal of bid for public work, 764.
husband and wife cannot contract inter se in violation, 414, 414n.
illegality of contract opposed to public policy, 645, 649, 650, 652, 685, 1066, 1107n, 2772.
of custom opposed to public policy, 1688, 1689.
impairment of contract against public policy, 2728.
incontestable clause in life policy, 4366.
indemnity to bail or surety in criminal case, 4004.
injury to state or public, 649n.
judicial decisions as determining factor, 651, 651n.
lease by railroad of franchise or property, 583.
legislative act authorizing lobbying contract by state, 1052.
life policy against miscarriage of justice, 4374.
covering execution for crime, 4374.
suicide by sane insured, 4370.
lobbying contracts, 1036, 1037.
manner of determining whether contract opposed to public policy, 651, 651n.
may disqualify person from acting as arbitrator, 2950.
meaning, 649.
official appointments beyond term of county board, 603n.
of forum as operative over that of place of contract, 1112, 1129, 3225.

[References are to Sections.—Vols. 1, §§ 1–637; 2, §§ 645–1846; 3, §§ 1855–2807; 4, §§ 2830–3919; 5, §§ 3930–5117; 6, §§ 5125–6299.]

PUBLIC POLICY—*Continued.*
private subscription for public building site, 709.
to bridge erected by town, 649n.
provision in insurance policy shortening period of limitation, 4328.
ratification of violative contract, 679.
recovery of property lost at gaming by one made drunk, 1019n.
status of violative contracts, 652.
statutes as determining factor, 651, 651n.
stifling competition in bids, 59, 3622.
Sunday contracts, 957.
suspicion of illegality, 650.
unreasonable discrimination by public service corporation, 580.
valued policy statutes, 4316n.
violative guaranty to bank, 660n.
insurance contracts, 681, 4022, 4022n.
when rule declaring violative contracts void will be disregarded, 1062.

PUBLIC PRINTING,
See PRINTING.
contract beyond city council's term of office, 603, 603n.
with firm containing member of municipal board, 707n.
impairment of contract, 2723.

PUBLIC QUASI CORPORATIONS,
See COUNTIES; PUBLIC CORPORATIONS; SCHOOL DISTRICTS.
conditions precedent to contract must be observed, 607.
contracts must relate to subject-matter within contractual powers, 607.
distinguished from municipal corporations, 600.
from quasi public corporations, 600n.
implied contracts, 605, 605n.
powers, in general, 601, 601n.
power to borrow money, 616.
ratification of contracts, 612, 612n.
statute regulating use of property as not contract, 604.
subdivision of public corporations, 600.
validity of contracts, in general, 607-609.

PUBLIC SAFETY,
See POLICE POWER.

PUBLIC SALE,
See AUCTIONEERS.

PUBLIC SERVICE CORPORATIONS,
See CORPORATIONS; PUBLIC CORPORATIONS.
abandonment of franchise, 575n, 576n.
action against company for specific performance, 2280.
agent acting in excess of powers, 573.
attributes of private corporation, 571.
binding absent or dissenting stockholders, 573.
borrowing money, 576n.
canal company, 570.
can not contract to escape public duties, 575, 575n, 576n, 822.
capacity of applicant for service to contract, 572, 572n.
certainty of time in contract as necessary for specific performance, 2292.
choice as to flat or meter rate, 580.
construction by city of competing utility, 2734.
contract creating monopoly as ground for revocation of franchise, 578.
in excess of agent's known powers, 573.

[References are to Sections.—Vols. 1, §§ 1–637; 2, §§ 645–1846; 3, §§ 1855–2807; 4, §§ 2830–3919; 5, §§ 3930–5117; 6, §§ 5125–6299.]

PUBLIC SERVICE CORPORATIONS—*Continued.*
in restraint of trade, 822.
involving breach of trust, 750.
to give permanent employment, 650n.
demand for exclusive patronage, 578.
derivative nature of powers, 571.
directors acting in excess of charter powers, 573.
discrimination, 571n, 578, 895.
in favor of public, 580, 580n.
division of territory, 578.
duress through denial of legal right, 146.
effect upon seller of property of purchase for unauthorized purpose, 574.
exclusive contract by patron, 895.
exemption or privilege does not pass to successor, 576.
fire insurance company as affected with public interest, 570n.
flat rate, 580, 580n.
gas company, 570.
"general public" does not include rival, 579n.
good faith of party ignorant of powers, 574.
grain elevator company as affected with public interest, 570n.
gratuitous services, 572, 572n.
grist mill as affected with public interest, 570n.
hack company as affected with public interest, 570n.
heating company, 570.
higher rate for more expensive service, 580.
holding company, 578n.
hotels as affected with public interest, 570n.
impairment of contract, 2731, 2767.
of franchise, 2734, 2734n.
impartial service, 2563.
implied or incidental power to contract, 571, 571n.
imposition of penalty as not impairment of contract, 2767.
incidents of private corporation, 571.
incompetency to contract does not avoid liability, 572.
irrigation company, 570n.
knowledge of extraneous circumstances not chargeable to other party, 574.
lease of corporate powers and primary franchise, 576.
legislative regulation, 2734.
liability of directors on sale of assets, 577.
lien of receiver's certificate, 529, 529n.
mandatory injunction to compel performance, 2563-2568.
meaning of "franchise," 576n.
measure of legal and constitutional protection, 571.
meter rate, 580.
methods of fixing rates, 580.
municipality may sue for specific performance, 2280.
municipal regulations, 601, 601n, 2734.
must grant proper application for service, 578.
necessity for consideration, 572, 572n.
negligence of party ignorant of powers, 574.
notice to world afforded by charter, 573.
not required to furnish unauthorized service, 573.
to undermine own business, 579.
offer and acceptance present in relation with patrons, 571.
preference to customer, 578.
presumption in favor of power to contract, 571, 571n.
pooling arrangements, 578.
powers not inherent, 571.
power to contract, in general, 571, 571n.
primary franchise, 576n.

[References are to Sections.—Vols. 1, §§ 1-637; 2, §§ 645-1846; 3, §§ 1855-2807; 4, §§ 2830-3919; 5, §§ 3930-5117; 6, §§ 5125-6299.]

PUBLIC SERVICE CORPORATIONS—*Continued.*
priority to customer, 578.
private grant disabling company from performing duties, 2734.
promissory notes, 576n.
quasi public corporations, 570, 570n.
railroad company, 570.
rate regulation, 2737, 2737n, 2738, 2738n.
ratification of contracts, 573n.
receiver's certificate, 529.
refusal of service, 571.
relation with patrons consensual, 571.
repairs, by receiver, 529, 529n.
right of purchaser to assume securities properly issued, 574.
rules for conduct of business, 571n.
sale of corporate powers and primary franchises, 576.
secondary franchise, 576n.
silence as ratification of contract, 573n.
statutory restrictions upon powers, 571.
stock yards company as affected with public interest, 570n.
street railroads, 570.
supplies as ground for receiver's certificate, 529n.
telegraph and telephone companies, 570.
theater as affected with public interest, 570n.
transfer of franchises, 576, 576n, 577, 577n.
turnpike company, 570.
ultra vires acts of majority stockholders, 573.
contracts, 582-590.
unreasonable rates, 2738.
water company, 570.
wharves as affected with public interest, 570n.
when refusal to perform public duty excusable, 587.

PUBLIC SCHOOLS,
See SCHOOL DISTRICTS.

PUBLIC UTILITIES,
See PUBLIC SERVICE CORPORATIONS.
acquisition by municipality, 608n.
definition, 608n.
injunction against city's taking possession by force, 2570.

PUBLIC UTILITIES LAW,
See IMPAIRMENT OF CONTRACTS; PUBLIC SERVICE CORPORATIONS.

PUBLIC WORK,
See PUBLIC IMPROVEMENTS.

PUBLISHERS,
See AUTHOR; COPYRIGHT; NEWSPAPERS; PRINTING; PUBLICATION.
indemnity contract for publication of libel, 663.
nonassignability of contract, 1436, 1436n.
sale of manuscript as implying agreement to publish, 1360.
unlawful combination, 912.

PUFFER,
agreements for employment at auction sale, 759.
definition, 58n.
effect on auction sale, 58n.

PUFFING MINING CLAIMS,
See MINES AND MINERALS.

[References are to Sections.—Vols. 1, §§ 1–637; 2, §§ 645–1846; 3, §§ 1855–2807; 4, §§ 2830–3919; 5, §§ 3930–5117; 6, §§ 5125–6299.]

PUFFING TRADE,
See MISREPRESENTATIONS.

PULLMAN PALACE-CAR CO.,
See SLEEPING CAR COMPANIES.

PUNCTUATION,
See INTERPRETATION AND CONSTRUCTION.
construction of contract, 1534.

PUNITIVE DAMAGES,
See EXEMPLARY DAMAGES.

PURCHASE-MONEY,
See CONSIDERATION; PAYMENT; SALES; TENDER; VENDOR AND PURCHASER.
meaning under principle allowing recovery on breach of warranty, 1838.

PURCHASERS,
See ASSIGNMENTS; AUCTIONEERS; CHATTEL MORTGAGES; EXECUTION ON JUDGMENT; JUDICIAL SALES; MORTGAGES; SALES; VENDOR AND PURCHASER, AND OTHER LIKE HEADS.

PURCHASERS WITH NOTICE,
See BONA FIDE PURCHASER.

PURCHASERS WITHOUT NOTICE,
See BONA FIDE PURCHASER.

PURSE,
See GAMING.
definition, 1022.

"PUTS,"
See GAMING.
definition, 1008.

Q

QUALIFIED ACCEPTANCE,
See BILLS AND NOTES.
definition as applied to bill of exchange, 3416.

QUALIFIED FEE,
See DEEDS AND CONVEYANCES.
deed in expectancy of reverter, 3873.
definition, 3873.
judicial recognition, 3873.
nature of right or possibility of reverter, 3873.
proper terms for creation, 3873.

QUALIFIED INDORSEMENT,
See BILLS AND NOTES; RESTRICTIVE INDORSEMENT.

QUALITY,
See CAVEAT EMPTOR; FRAUD; MISREPRESENTATIONS; SALES; WARRANTY.
contracts tending to deceive public as to quality, 656, 656n.

[References are to Sections.—Vols. 1, §§ 1–637; 2, §§ 645–1846; 3, §§ 1855–2807; 4, §§ 2830–3919; 5, §§ 3930–5117; 6, §§ 5125–6299.]

QUANTITIES,
See Building, Construction and Working Contracts.
bill of quantities under building contract, 3621.
"taking out quantities," 3621.

QUANTITY,
See Breach; Damages; Measures; Performance; Sales; Warranty; Weights.
certainty, 180.
mistake, 106a.
"more or less," 185, 185n.
"say," 186, 186n.
"say about," 186, 186n.

QUANTITY SURVEYOR,
See Building, Construction and Working Contracts.
authority of architect to employ, 3621.

QUANTUM DAMNIFICATUS,
See Damages.
damages in suit for injunction, 2523n.

QUANTUM MERUIT,
See Assumpsit, Action of; Breach; Damages; Impossibility of Performance; Performance; Work and Labor.
abandonment of building contract on default in instalments, 3699.
of contract of service, 2044.
after rescission, 2097, 3680, 3699.
attorney entering into champertous contract, 732n, 736, 757n.
auctioneer, 2881.
bailee for work, 3090, 3091.
breach of contract, in general, 2026, 2095, 2101.
of labor contract, 2099, 2099n.
broker where compensation fixed by express contract, 1363n.
building contract impossible of performance, 1909.
completion of building prevented by owner, 3699.
of contract prevented by illness of contractor, 3780.
contract defectively performed, 3706.
in which public officer illegally interested, 708, 708n.
of service unperformed by reason of sickness or death, 1904.
to devise property, 2220.
void under statute of frauds as evidence of right, 1216n.
within statute of frauds, 1290n.
damages where contract price fixed, 2150.
defense to right of infant to recover for services, 305.
destruction of factory in which labor was to have been performed, 1910.
of subject-matter of entire contract, 225n.
deviation from building contract by consent, 3675n.
election to stand on contract as inconsistent, 2097.
extra services rendered municipality under void contract, 606.
illegal contract, 1066n.
indivisible consideration of contract impossible of performance, 1902.
infant for services under contract avoided, 305.
liability of public corporation, 634n.
mistake in price of services, 107n.
on exercise of option to terminate contract of service, 1871n.
part performance of building contract, 3698, 3699.
performance prevented by destruction of premises, 3702.
stopped by superior authority, 1902.
that ought to satisfy owner, 3693n.

[References are to Sections.—Vols. 1, §§ 1–637; 2, §§ 645–1846; 3, §§ 1855–2807; 4, §§ 2830–3919; 5, §§ 3930–5117; 6, §§ 5125–6299.]

QUANTUM MERUIT—*Continued.*
price of services not definitely fixed, 181n.
refusal to perform building contract, 3698.
services performed on Sunday, 932.
set-off of penalties, 3717.
son for services rendered deceased parent, 1367.
substantial performance of building contract, 1606, 1878, 3695.
use of building by owner after acceptance refused, 3698.
where contractor released by consent, 3699.
minds of parties met on all terms but compensation, 1361.
reasonable skill not used, 1364n.
request to do work not satisfactorily proved, 1363n.
time not of essence of contract, 1553n.
work and services, in general, 1363, 1363n, 1608, 1608n.

QUANTUM VALEBAT
See ASSUMPSIT, ACTION OF; BREACH; DAMAGES; PERFORMANCE.
contract void under statute of frauds, 1290n.
recovery by seller on rescission of sale for consecutive deliveries, 5081n.
substantial performance of building contract, 1878.

QUARANTINE,
See HEALTH.
excuse for carrier's delay, 1896.
place of delivery when ship quarantined, 1733.

QUARRIES,
See MINES AND MINERALS.
right of mortgagor to work, 4703.

QUASI BAILMENTS,
See BAILMENTS.
creation of quasi bailments for hire, 3070.

QUASI CONTRACTS,
See IMPLIED CONTRACTS.
board and lodging, 1396.
constructive contract, 18.
contribution, 1393, 1394.
debt of record, 1356.
definition, 2, 1216, 1358, 1361n.
goods sold and delivered, 1395.
judgment as quasi contract, 1356.
liability of husband for necessaries, 420n.
money had and received, 1372-1375.
lent, 1376, 1377.
paid, 1379-1392.
received and used, 1378.
necessity of consideration, 200.
presumption of consideration, 196.
provability in bankruptcy of claim, 1992, 1992n, 1993, 1993n.
right of wife to pledge husband's credit, 452n.
statutory legal and official duties, 1357.
use and occupation, 1397.
waiver of tort and suit on implied contract, 1398-1400.
work and services, 1363-1371.

QUASI DEPOSIT,
See BAILMENTS.
in general, 3012.

[References are to Sections.—Vols. 1, §§ 1–637; 2, §§ 645–1846; 3, §§ 1855–2807; 4, §§ 2830–3919; 5, §§ 3930–5117; 6, §§ 5125–6299.]

QUASI JUDGE,
See COURTS; JUDGES.
arbitrator, 2950, 2952.
QUASI-MUNICIPAL CORPORATIONS,
See MUNICIPAL CORPORATIONS.
power to submit to arbitration, 2944.

QUASI-NEGOTIABLE INSTRUMENTS,
See BILLS AND NOTES.
as governed in part by law merchant, 3356, 3360.
delivery in pledge, 3041.
what included in term, 3356, 3360.

QUASI-PUBLIC CORPORATIONS,
See PUBLIC SERVICE CORPORATIONS.
bank, 2213n.
charters as protected against impairment, 2762.
distinguished from public quasi corporations, 600n.

QUESTIONS OF FACT,
See JURY; TRIAL.
agency, 452n, 2925.
agreement to accept promise itself as satisfaction, 2074.
alteration of mortgage, 4636.
as for jury, 1566n.
authority of attorney to appear for party, 2858.
consent to alteration, 2019.
construction of ambiguous contract, 1564, 1564n, 1565, 1565n.
of building contracts, 3665.
of oral contract, 1566.
custom or usage, 1772n, 1794, 1804.
delivery of chattel mortgage, 4818.
duress, 148n.
existence of alteration, 2019.
of partnership, 480.
fraud, 77, 2874.
general character of usage, 1794.
intention regarding application of payment, 1942.
intent of parties regarding payment for services, 1365.
justification for interference by third person, 2688.
knowledge of custom or usage, 1805.
liability of bank for full amount of draft, 2212.
malice, 2692.
necessaries as mixed question, 296, 296n.
negligence of attorney at law, 2863.
notice of conditions in ticket or bill of lading, 53.
to debtor of assignment, 1446.
payment, 1936.
in other than money, 1927.
performance, 1887.
person altering contract, 2019.
reasonable compensation, 3232.
diligence or unreasonable delay, 1552n.
time for disaffirmance of infant's contract, 329.
for performance of building contract, 3713.
receipt and acceptance under statute of frauds, 1340, 1340n.
replication of fraud to plea of release, 2067.
sanity of party to contract, 387.
substantial performance of building contract, 3695.
sufficiency of description in chattel mortgage, 4792.
transaction payment or assignment, 1441n.
waiver of lien for demurrage, 3244.

[References are to Sections.—Vols. 1, §§ 1–637; 2, §§ 645–1846; 3, §§ 1855–2807; 4, §§ 2830–3919; 5, §§ 3930–5117; 6, §§ 5125–6299.]

QUESTIONS OF FACT,—*Continued.*
weight or sufficiency of evidence to show consideration, 247, 247n.
what is reasonable time, 1550, 1613n.
"necessity" or "charity" under Sunday laws, 933.
when contract altered, 2019.
whether bids near architect's estimate, 3612.
computation to be by sun or standard time, 1550n.
forbearance evidence of acceptance of promise made by debtor, 235n.
obligation original or collateral, 1241.
payment was made as penalty or liquidated damages, 1561n.

QUESTIONS OF LAW,
See Courts; Trial.
agency, 452n, 2925.
communications by telegraph and letter combined as contract, 45.
construction of building contracts, 3665.
of chattel mortgages, 4792.
of contract, 841n, 1564, 1565.
of guaranty or suretyship, 3941.
of leases, 4533.
of release, 2057.
of unambiguous parol agreement, 1566.
custom and usage, 1804.
deed after majority as disaffirmance of prior deed, 345n.
existence of partnership, 480.
interpretation of award by arbitrators, 2970.
manner of applying payment where intention does not appear, 1942.
materiality of alteration, 2019.
necessaries as mixed question, 296, 296n.
notice to debtor of assignment, 1446.
payment, 1936.
performance, 1887.
reasonableness of attorney's charges, 2866.
of custom, 1772n.
reasonable time for disaffirmance of infant's contract, 329n.
for performance of building contract, 3713.
reference to arbitrators, 2943, 2952.
right to have release set aside, 2067.
time for acceptance of offer, 34.
what is reasonable time, 34, 1550.
whether act of bank cashier within scope of duties, 2893.
computation to be by sun or standard time, 1550n.
correspondence amounts to contract, 44.
facts show agreement to accept promise as satisfaction, 2074.
penalty or liquidated damages, 1559.

QUIA EMPTORES,
See Statutes.

QUID PRO QUO,
See Consideration.

QUIET ENJOYMENT,
See Covenants and Conditions.
covenant, 3886, 3887.
implied covenant, 4555, 4559.
presumption of adequate title in landlord, 4559.
what amounts to breach, 4560.

QUIETING TITLE,
See Deeds and Conveyances.

[References are to Sections.—Vols. 1, §§ 1–637; 2, §§ 645–1846; 3, §§ 1855–2807; 4, §§ 2830–3919; 5, §§ 3930–5117; 6, §§ 5125–6299.]

QUIETING TITLE—*Continued.*
award by arbitrators as evidence of title, 2977.
breach of condition subsequent in deed, 1611.
cancelation of tax deeds, 2418, 2420.
where instrument is cloud on title, 2418, 2418n.
champertous contract with attorney, 735.
ejectment as not condition precedent, 2418.
enlargement of statute of limitations, 2743.
injunction, 2486.
in suit for specific performance, 2338n.
misrepresentation by infant grantor as to age, 316n.
possession of complainant seeking cancelation of instrument, 2418.
suit by former lunatic as disaffirmance, 383.
title of complainant seeking cancelation of instrument, 2418, 2418n.

QUITCLAIM DEEDS,
See DEEDS AND CONVEYANCES.
definition, 1841.

QUOTIENT VERDICT,
See TRIAL.
arbitrators, 2959, 4321.

QUO WARRANTO,
accepted remedy to try title to office, 2578.
does not prevent injunction by state against corporation, 2547.

R

RACE,
See HORSE RACE.

RACE DISCRIMINATION,
See COLORED PERSONS; DISCRIMINATION.

RAFFLE,
See GAMING; LOTTERIES.
recovery of prize, 699, 1022n.

RAILROADS,
See CARRIERS; EMPLOYERS' LIABILITY ACT; MASTER AND SERVANT; NEGLIGENCE; POLICE POWER; PUBLIC SERVICE CORPORATIONS; RECEIVERS; STREET RAILROADS; WORKMEN'S COMPENSATION ACT.
abrogation of provision in construction contract, 1865n.
absorption of coal business along route as ultra vires, 586.
abuse of power of eminent domain, 2556.
acquiescence in misappropriation of land, 2556.
adequate remedy at law as not preclusive of specific performance, 2279n.
advertising business as ultra vires, 586.
after-acquired property as subject to mortgage, 584, 584n.
agreement by independent contractor exempting railroad from liability, 781.
not to locate station within prescribed limits, 581.
to establish siding, 581, 581n.
appropriation of land without compensation, 2556.
as not required to incur expense making business impractical, 3311.
public service corporation, 570.
borrowing money, 576n.
breach of contract to construct road and stations, 2182.
to make city end of division, 2182.
of covenant to allow easement, 2246.

[References are to Sections.—Vols. 1, §§ 1–637; 2, §§ 645–1846; 3, §§ 1855–2807; 4, §§ 2830–3919; 5, §§ 3930–5117; 6, §§ 5125–6299.]

RAILROADS—*Continued.*
can not deal or speculate in land, 582.
capacity to take mortgages, 4672.
compensation by one road for use of another's property, 583.
compliance with statute giving right to cross another's track, 2556.
condemnation by imperfectly incorporated company, 2556.
consideration for selection of route, 581.
consolidated roads cannot establish steamboat line, 585n.
consolidation, 583.
construction of contract against perpetual nature of switch, 1521.
of indefinite building contracts, 3665.
contracts as to location of route and stations, 581, 581n.
by receiver in operation of insolvent road as sui generis, 528n.
in restraint of trade, 822.
within statute of frauds, 1287, 1287n.
contract to secure extension of time for construction, 1053n.
covenants to establish turn-outs and crossings for private use, 581, 581n.
damages for conversion of bonds pledged, 2194n.
deduction of taxes levied by lessee, 2756.
defense of ultra vires to compensation to building contractor, 559n.
discharge of covenant in private lease by exercise of compulsory powers, 1901.
discrimination between express companies, 2560, 3175.
in furnishing trackage, 579.
distress to collect for use of property, 583.
duty to light station at night, 3311n.
effect of owning majority of stock in another road, 548n.
engaging in collateral business as ultra vires, 586.
evidence on breach of covenant to allow easement, 2246.
exclusive franchise, 2545.
execution of mortgage on rolling stock, 584, 584n.
exemption from taxation, 2758.
existence of landlord and tenant relation between railroads, 583.
extent to which acquisition of realty is allowed, 582n.
failure to perform conditions precedent to municipal aid, 2562.
false representation as to location, 2414.
fiduciary character of officers' duties, 750n.
foreign corporation's right to lease, 583.
fulfilment of covenant by railroad giving lease of grain elevator, 1914.
fundamental alteration of charter, 2558.
grain elevator not maintainable, 586.
grant of exclusive privilege to conduct particular business, 578n.
right of dockage, 894.
right to sell lunches, 894.
right to use box cars for advertising purposes, 578n.
use of right of way for telegraph purposes, 894n.
of trackage rights as discretionary, 579, 579n.
guaranty of interest and dividends on bonds for hotel ultra vires, 582.
ignorance of powers, 573.
impairment of contract, 2724, 2725, 2726, 2733n, 2734n, 2746.
of franchise, 2734, 2734n.
injunction against abandonment of leased property, 2532.
against breach of contract with express company, 2560.
against change of route, 2558.
against competing railroad, 2545.
against crossing another railroad's track, 2556.
against extension of road, 2558.
against illegal merger, 2569.
against interference by tearing up track, 2556.
against municipal aid, 2549, 2562.
against operation on street or highway, 2545.
against removal of depot, 2559.

[References are to Sections.—Vols. 1, §§ 1–637; 2, §§ 645–1846; 3, §§ 1855–2807; 4, §§ 2830–3919; 5, §§ 3930–5117; 6, §§ 5125–6299.]

RAILROADS—*Continued.*
against unauthorized consolidation, 2549.
by abutting owner, 2557, 2557n.
restricting number of trains to be run over street, 2557n.
to protect franchise, 2545.
rights, 2556.
until abutter compensated, 2557, 2557n.
insurable interest in property along road, 4061.
interference with construction contract by third person, 2689.
joint possession of property, 583.
laches in rescinding ultra vires lease, 583, 583n.
lease of road, 583, 583n.
or sale of franchise or property, 576, 576n.
liability for construction as dependent on contract, 3734.
for repairs of bridge blown down by cyclone, 1908.
of receiver for personal injuries, 528n.
to injunction, 2556.
license to use highway, 2796.
lien of advances for purchase of road, 584n.
of lessor of land to company, 584, 584n.
of mortgage on rolling stock, 584, 584n.
of receiver's certificate, 529, 529n.
location of depot in public street, 610.
maintenance of canals as not within powers, 585n.
of restaurants in depots, 582n, 585n.
of road at illegal grade, 2557n.
mandamus to compel maintenance of station, 2559.
mandatory injunction to compel building of depot, 2564.
matter of public concern, 529n.
merger, 583.
misappropriation of land, 2556.
mortgage of after-acquired property, 4693.
of franchise or property, 576, 576n, 584, 584n, 588, 4670.
obstruction of roadbed, 2556.
officers as quasi-public officers, 750n.
as trustees, 750n.
partial breach of construction contract, 2136.
party entitled to sue on agreement to compensate for live stock killed, 1419.
peculiar species of property, 529n.
performance of construction contract prevented by third person, 2690.
placing obstacles in way of construction of road, 2556.
pledge of stock by municipality as incurring of debt, 633n.
police power, 2794.
power of land company to acquire stock, 542, 542n.
to aid, 542n.
of legislature to require grant of trackage, 579n.
to buy stock in another railroad, 542n.
to give bills and notes in aid of another road, 542n.
to guarantee bonds of another road, 542n.
to own and control steamboats, 542n.
to sell road and franchises, 542n.
to take mortgage to secure subscription, 546.
priority of lien of mortgagee over that of lessor, 584, 584n.
quasi-public corporation, 2762.
receiver's certificate, 529.
regulation of rates, 2737n.
repairs by receiver, 529, 529n.
requirement that incorporation of foreign road precede acquisition of right of way, 554n.
right of electric railroad to use bridge, 579n.
rights passing to purchaser at mortgage sale, 588n.

[References are to Sections.—Vols. 1, §§ 1–637; 2, §§ 645–1846; 3, §§ 1855–2807; 4, §§ 2830–3919; 5, §§ 3930–5117; 6, §§ 5125–6299.]

RAILROADS—*Continued.*
right to build and operate is franchise, 2545.
to require station that will not pay expenses, 581n.
rolling stock as subject to mortgage, 584, 584n.
sale of franchise, 576, 588.
of terminal switch, 576n.
selection of route, 581, 581n.
specific performance of continuing contracts, 2322.
of contract concerning right of way, 2315.
for location of terminal, 3758.
giving use of tracks, 2315.
inconveniencing public, 2284, 2284n.
to build sidetrack, 3757.
to construct and maintain bridge, 2321.
to construct grade or crossing, 2321.
to construct underground farm crossing, 3758.
to convey right of way, 2282n.
to deliver stock, 2282.
to maintain road or station, 2321, 3757.
statute imposing liability for fire, 2794.
requiring elevation or depression of tracks, 2797.
fences and cattle guards, 2794n.
taking away defense of assumption of risk, 2773.
which makes definition of "fellow-servant" apply to railroads only as valid, 2790.
statutory abolition of grade crossings, 2794.
privilege does not pass to successor, 576, 576n.
subject to same equitable remedies as individual, 2556.
subscription to "Institute" as ultra vires, 585n.
substantial performance of contract concerning location, 1879.
sufficiency of assignment of contract to furnish ties, 1441n.
taxation, 2755, 2755n.
transfer of property or privileges, 577.
trespassers on right of way, 894n.
ultra vires contracts, 540, 583-587.
void alternative promise, 1917.
whether mortgage of franchises conveys corporate existence, 4693.
of property covers rolling stock, 4693n.
of property includes canal boats operated by company, 4693n.
specific description of chattels in mortgage covers municipal aid bonds, 4791.

RAILWAY RELIEF DEPARTMENT,
See Beneficial Associations.
right of widow-administratrix of member to sue for children, 726n.

RAINS,
delay in performance caused by rains, 3714n.

RAKE-OFF,
See Gaming.
liability of keeper of game, 1021n.

RANSOM,
See Marine Insurance.

RAPE,
See Adultery; Criminal Conversation; Illicit Cohabitation; Prostitution; Seduction.
carrier's liability for rape of passenger by employé, 3312n.

[References are to Sections.—Vols. 1, §§ 1–637; 2, §§ 645–1846; 3, §§ 1855–2807; 4, §§ 2830–3919; 5, §§ 3930–5117; 6, §§ 5125–6299.]

RATES,

See CARRIERS; DISCRIMINATION; INSURANCE; INTEREST; PUBLIC SERVICE CORPORATIONS; USURY.

RATIFICATION,

See ESTOPPEL; WAIVER, AND SUBSTANTIVE HEADS.

acceptance of benefits as ratification, 459.
act entitling party to rescission, 2429, 2430.
acts of agents, 2934.
subject to ratification, 457.
as equivalent to prior authority, 458.
inferable from acts and circumstances, 458, 459.
result of affirmative act, 330.
assumed agent must have contracted as agent, 457.
capacity to ratify, 277n.
conduct, 2429.
construction of acts in favor of ratification, 459n.
continued possession and use as ratification, 2430.
contract after repeal of statute rendering it illegal, 686.
illegal as against public policy, 679.
to compound felony, 1091.
voidable for incapacity of party, 277.
defense of action arising out of agent's contract, 459n.
to reformation, 2376.
definition, 457n.
delay occasioned by continued duress, 2432.
delivery of chattel mortgage, 4818.
discontinuance of suit as not ratification, 459n.
existence of principal when contract ratified was executed, 457.
extension of time as ratification, 2430.
form, 458.
formal words as not required, 458.
fraudulent contract, 1090.
illegal contract, 457, 1091.
implied ratification, 459.
impossible without agency, 457n.
incapacity of principal intervening between act and ratification, 456n.
incidental and collateral circumstances as not ratification, 333n.
intervening rights of third person, 455.
knowledge of facts essential, 111, 332, 455, 455n, 2433, 4634
laches as ratification of mistake, 111.
mistake as to essential element of contract, 111.
in parties, 102n.
mode, 458.
must be intelligent act of person ratifying, 381n.
in toto, 455.
necessity of seal, 458.
new consideration, 277.
not formation of new contract, 277, 331.
of act of another contracting as principal, 457.
offer to compromise as not ratification, 333.
of sale after personal disposition of subject-matter, 459n.
voidable contract, 19.
void contract, 111, 457.
parol ratification, 458.
passive acceptance of benefits, 455.
power of principal to ratify unauthorized contract, 459n.
relates back to date of execution of contract, 277, 333, 455, 4665, 4818.
revocation of valid ratification, 333, 459.
silence as ratification, 330, 459, 459n.
submission to arbitration as not proof, 333.

[References are to Sections.—Vols. 1, §§ 1–637; 2, §§ 645–1846; 3, §§ 1855–2807; 4, §§ 2830–3919; 5, §§ 3930–5117; 6, §§ 5125–6299.]

RATIFICATION—*Continued.*
suit on agent's contract, 459.
voluntary dismissal of suit as ratification, 2430.
what amounts to ratification, 455, 458.
when effective, 612n.
who may ratify, 456, 550n.

READING,
See CONCEALMENT; MISTAKE; OFFER AND ACCEPTANCE; PRESUMPTIONS.
as publication of award, 2963n.
conditions in insurance policies, 1581.
contract limiting carrier's liability, 3211.
duty to read contract before signing, 1651, 2306.
failure to read contract carefully, 2385.
fraud as to contents or substance of contract, 73.
instrument where signature by mark, 3891.
mistake in contract due to failure to read, 110.
necessity of reading deed to illiterate person signing by mark, 3891.
printed form of offer as not necessary to acceptance, 53.
provision on railroad ticket, 53n.

REAL PARTY IN INTEREST,
SEE PARTIES TO ACTION.

REAL PROPERTY,
See DEEDS AND CONVEYANCES; FRAUDS, STATUTE OF; LANDLORD AND TENANT; LEASES; MORTGAGES; USE AND OCCUPATION; VENDOR AND PURCHASER, AND OTHER LIKE HEADS.
building with reservation of removal as real property, 4688n.
definition, 1842.
of terms used in dealing with realty, 1841.
fixtures as realty, 4688.
what law governs contracts, 1142, 1143, 1221.
subject to mortgage as real property, 4684.
when buildings constitute realty, 1259n.

REASONABLE CARE,
See DILIGENCE; NEGLIGENCE.
implied obligation, 1405.

REASONABLE SKILL,
See PERFORMANCE; WORK AND LABOR.
implied contract, 1364, 1364n.

REASONABLE TIME,
See DELAY; LACHES; LAPSE OF TIME; LIMITATION OF ACTION; TIME.
acceptance of offer, 34, 35, 43.
arbitrators to have time to secure evidence, 2956.
as question of fact, 60n, 729.
of law, 34, 34n, 3271.
avoidance of drunken person's contract, 444.
of infant's contract, 339, 340.
of insane person's contract, 381n.
beginning of liability of carrier as warehouseman, 3271, 3333.
delivery by carrier, 3195.
of baggage to carrier, 3333, 3333n.
of goods sold, 5043.
exercise of option, 1613.
for suit after change of limitation, 2656, 2743.

[References are to Sections.—Vols. 1, §§ 1-637; 2, §§ 645-1846; 3, §§ 1855-2807; 4, §§ 2830-3919; 5, §§ 3930-5117; 6, §§ 5125-6299.]

REASONABLE TIME—*Continued.*
laches, in general, 2640-2654.
performance of condition, 1613.
of contract, 1550, 1628.
presentment for acceptance of bill and note, 3410.
return of goods under contract "on sale and return," 1827.
what constitutes reasonable time for removal of goods by consignee, 3271.
when demand note overdue, 3447n.

REBATES,
See CARRIERS; ILLEGAL CONTRACTS; INSURANCE; INSURANCE AGENTS; MONOPOLIES; RESTRAINT OF TRADE.
contract between shipper and third person, 1085n.
freight charges, 3247.
insurance premium, 672, 4172.
as criminal offense, 4131.
as subject to prohibition, 2792.
recovery on voluntary payment of illegal tax to obtain rebate, 1386.

REBATE TICKET,
See CARRIERS; PASSES; TICKETS.
passenger's duty to produce on demand, 3319.

REBUTTAL,
See BURDEN OF PROOF; EVIDENCE; PRESUMPTIONS.

RECEIPT,
See ACCORD AND SATISFACTION; PAYMENT; RELEASE; WAREHOUSEMEN.
acceptance by shipper as assent to contract, 3208.
amount stated as measure of damages for converted bailment, 2190.
as contract of sale, 5000n.
bill of lading as receipt and contract, 3156.
by consignee after loss of bill of lading, 3161n.
construction as lease, 4527.
custom of carrier, 3212.
delivery to shipper when goods accepted, 3212.
distinguished from release, 2056, 2056n.
ejection by second conductor for failure of first conductor to give receipt, 3315.
evidence of release, 2056.
fraudulent issuance of warehouse receipt to bona fide holder, 2223.
may operate as release, 2056n, 2057, 2057n.
money received from one obligor, 1484n.
on delivery by carrier, 3279.
operation of bill of lading, 3158.
parol evidence to vary bill of lading, 1644.
payment by contractor as condition precedent to payment to contractor, 3646.
presumption of undue influence in receipt from ward to guardian, 150.
provision for demurrage charges, 3245.
reading as not necessary to acceptance, 53.
shipper as not bound by limitations by acceptance, 3211.
temporary issuance in lieu of bill of lading, 3162.
ticket as evidence of payment of fare, 3317.
to joint debtor on note, 2082.

RECEIVERS,
See BANKRUPTCY; INSOLVENCY.
abandonment of executory contracts, 530n.
action by receiver when company excluded from state, 1186n.

[References are to Sections.—Vols. 1, §§ 1–637; 2, §§ 645–1846; 3, §§ 1855–2807; 4, §§ 2830–3919; 5, §§ 3930–5117; 6, §§ 5125–6299.]

RECEIVERS—*Continued.*
agent of neither party in interest, 527, 527n.
allowance in bankruptcy of attorney's fees for services rendered receiver, 1992.
annulment of contract by court, 528n.
appointing order as authority for acts, 528.
as assignee of leased property, 4572.
assignee of contract with receiver submits to court's jurisdiction, 528n.
as within Bankruptcy Act, § 17, exception 4, 1997.
attorney's fees, 528.
authority, in general, 527, 527n.
to sue, 531.
availability of usury as defense, 961n.
borrowing money, 528.
cannot bind parties personally, 527.
make agreement lien on trust funds, 530.
capacity to take mortgage on property held in trust, 4672.
certificates, 529, 529n.
circumstances justifying appointment, 527n.
compensation, 530n.
completion of contracts, 3781.
consideration for certificate, 529.
contracts under order of court, 528, 528n.
definition, 527.
degree of care required, 530, 530n.
diligence required, 530.
directions to receiver, 527n.
distinguished from trustee in bankruptcy, 531.
executory contracts of owner of trust estate, 530, 530n.
existing equities, liens and incumbrances, 527.
final report on reversal of appointing order, 528.
for corporation as breach of contract with officer or agent, 527n.
formal discharge on reversal of appointing order, 528.
good faith required, 530.
hearing in action by court on contract, 528.
imputation to third person of knowledge of power, 528.
injunction by court having jurisdiction, 2588.
liability on covenants of lease to insolvent corporation, 1448n.
lien of certificate, 529, 529n.
of contract, 528, 528n.
loss of deposit in bank, 530, 530n.
resulting from advice of competent counsel, 530.
mingling funds, 530n.
modification of contract by court, 528, 528n.
nonnegotiable character of certificates, 529, 529n, 3365.
notice of action by court on contract, 528.
officer of court, 527, 527n.
operating railroad as carrier of passengers, 3306.
personal liability, 528, 530, 530n.
pledge of corporate property, 3035.
possession vests by relation, 527n.
powers, in general, 527, 527n.
property in custodia legis, 527, 527n.
purposes for which certificates may be authorized, 529, 529n.
ratification by court, 528, 528n.
of executory contracts, 530.
without court's consent as binding neither party, 527, 527n.
real party in interest, 527n.
recognition of foreign receiver, 530.
recovery on usurious contracts, 987n.
reimbursement, 530.
rents and profits of mortgaged property, 4703.

[References are to Sections.—Vols. 1, §§ 1–637; 2, §§ 645–1846; 3, §§ 1855–2807; 4, §§ 2830–3919; 5, §§ 3930–5117; 6, §§ 5125–6299.]

RECEIVERS—*Continued.*
right of court to set aside contracts, 528.
to counsel, 528.
stipulation against personal liability, 530.
territorial scope of authority, 530.
title vests by relation, 527n.
to take charge of property conveyed by infant, 337n.
void order for issuance of certificate, 529.
where application for certificate is to be made, 529n.

RECEIVING TELLER,
See BANKS.
in general, 2894.

RECIPE,
sale of secret recipe for patent medicine, 834n.

RECITALS,
See BILLS OF LADING; CHATTEL MORTGAGES; DEEDS AND CONVEYANCES; MORTGAGES; SEAL; TICKETS.
bill of lading as to condition and character of goods received, 3159.
consideration for deed, 2257, 3848.
for mortgage, 4674.
for release, 2058.
estoppel of married woman, 426.
in deeds, in general, 3847.
will as memorandum required by statute of frauds, 1326.
parol evidence to contradict recitals in bill of lading, 3158.
to vary or contradict recital of consideration, 1642.
payment of consideration in deed, 3853.
presence of arbitrators at hearings, 2954.
reduction of carrier's compensation in consideration of reduced liability, 3226.

RECOGNIZANCE,
See BAIL BONDS.
appearance bond as recognizance, 16n.
as debt which will support action of debt, 1357n.
by minor, 291.
contract of record, 16.
definition, 16n.
implied promise of accused to reimburse bail, 724n.
infant as surety, 307.
judgment as within Bankruptcy Act, § 17, exception 2, 1995.
necessity of consideration, 200.
quasi contract, 2.

RECOMMITMENT,
award by arbitrators, 2973.

RECONVEYANCE,
See CHATTEL MORTGAGES; DEEDS AND CONVEYANCES; DEFEASANCE; MORTGAGES.
agreement in chattel mortgage as defeasance, 4755.
fraudulent consignee, 662.
provision as determinative whether transaction mortgage or deed, 4608, 4647.

RECORD,
See ACKNOWLEDGMENTS; NOTICE.
assignment, 1442.
bond of defeasance, 4649.

[References are to Sections.—Vols. 1, §§ 1–637; 2, §§ 645–1846; 3, §§ 1855–2807; 4, §§ 2830–3919; 5, §§ 3930–5117; 6, §§ 5125–6299.]

RECORD—*Continued.*
bonds, 3498.
building contract, 3639.
cancelation of record after cancelation by court, 2460.
chattel mortgage when filed on last day given by statute, 4826n.
construction of statutes requiring record of conditional sales, 1599.
constructive notice from record of chattel mortgage, 4767.
contracts of record defined, 16.
cure of defective record of chattel mortgage, 4826.
deed by unauthorized person as not delivery, 56n.
dispensed with by delivery of possession, 4823.
effect of recording or filing chattel mortgage, 4823.
of record of mortgage to secure future advance, 4642.
to determine whether transaction mortgage or conditional sale, 4607.
fraud appearing on face, 2667.
from what time notice effectual, 4826.
leases, 4539.
mortgages, 4639.
necessity of noting time of filing chattel mortgage, 4826.
of recording chattel mortgage where all mortgagors reside, 4825n.
of seal to entitle deed to record, 3906.
of incumbrance as not relieving vendor from duty to disclose, 128.
place of record of chattel mortgage, 4822.
presumption of delivery of deed, 3917.
of mortgage, 4635.
proof of terms of judgment, 17.
purchaser not required to examine record after representations made, 72.
quasi contracts as contracts of record, 2.
recording and filing chattel mortgages, 4822.
requisites in recording chattel mortgage, 4824.
rights of mortgages subsequent to unrecorded mortgage, 4841.
subsequent purchasers of property covered by unrecorded chattel mortgage, 4840.
time of recording chattel mortgage, 4826.
whether delivery to recorder actual delivery, 4818.

RECORD BOOK,
as personal baggage, 3335n.

RECOUPMENT,
See BREACH; DAMAGES; SET-OFF AND COUNTERCLAIM.
against note for land for false representations, 2267.
state, 263.
by employer sued on employment contract, 2112.
where full performance of contract impossible, 1909n.
cross action by party entitled to recoupment, 2112.
damages for breach of contract, 2112.
defective performance of building contract, 1607, 3690n, 3694.
defense by party entitled to recoupment, 2112.
defined and distinguished, 2112.
new action by party entitled to recoupment, 2112.
on quantum meruit on entire contract, 2112n.
owner's damages for default of assignor of architect's certificates, 1457.
usury, 986.

REDELIVERY,
See DELIVERY.
bailee, 3004, 3021, 3027.
pledgee, 3053.
temporary redelivery by bailee, 3074.
warehouseman, 3102.

[References are to Sections.—Vols. 1, §§ 1–637; 2, §§ 645–1846; 3, §§ 1855–2807; 4, §§ 2830–3919; 5, §§ 3930–5117; 6, §§ 5125–6299.]

REDEMPTION,
See EQUITY OF REDEMPTION.
right of pledgor, 3046, 3050, 3056, 3061.
under conditional sale, 4609.

REDEMPTION LAWS,
See CHATTEL MORTGAGES; MORTGAGES.
change, 2752.
creation of right to redeem, 2752.
impairment of contract, 2752.
statute extending time for redemption, 2752, 2759.
withdrawal of right to redeem, 2752.

REDRESS,
See REMEDIES.

REDUCED RATES,
See CARRIERS; PASSES; TICKETS.
sale of nontransferable tickets, 3322.

REFERENCE,
See ARBITRATION AND AWARD.
definition, 2940.

REFILING,
See RECORD.
chattel mortgage, in general, 4827.
necessity on removal of mortgaged chattels, 1158, 1160.

REFORMATION,
See ALTERATION; CANCELATION; RESCISSION; SPECIFIC PERFORMANCE.
ability and opportunity to read contract, 2369.
accident, 2366, 2369.
acquiescence in mistake, 2376.
adequate remedy at law, 2379.
against assignee, 2381.
bona fide creditors of grantor, 2381n.
purchasers, 2381.
grantee of bona fide purchaser, 2381.
heirs, 2381.
personal representative, 2381.
persons not in being, 2382.
purchaser chargeable with notice, 2381.
remote grantor, 2381.
surety, 2381.
appearance by defendant, 2387.
as defense, 2383.
award by arbitrators, 2972.
bill in equity, 2388.
building contract, 3633.
burden of proof, 2393.
capacity of parties to contract, 2368n.
carelessness, 2366, 2385.
chattel mortgage containing false description of note secured, 4812.
circumstantial evidence, 2394.
clerical error by scrivener, 2368.
combination of mistake of fact and mistake of law, 2369.
complaint, 2388.
conditions precedent, 2378.
continued possession by complainant-lessee, 2377.

[References are to Sections.—Vols. 1, §§ 1-637; 2, §§ 645-1846; 3, §§ 1855-2807; 4, §§ 2830-3919; 5, §§ 3930-5117; 6, §§ 5125-6299.]

REFORMATION—*Continued.*
contract conforming to intention at time of execution, 2365.
of employment, 2373.
of guaranty or suretyship, 3941.
of sale, 2373, 2375.
contracts subject, in general, 2373.
correction of instrument, 2395.
of name by party, 2009.
counterclaim, 2389.
court cannot make new contract, 2365.
may direct execution of new instrument, 2395.
cross-bill or cross-complaint, 2389.
damages for breach of contract as reformed, 2395.
decree should set out details, 2395.
deed, 109, 2373, 2373n, 2374, 2375, 2378, 2379.
of married woman, 403.
of trust, 2373.
when contract of sale was oral, 109.
defective description, 2374, 2375, 2379.
delay in seeking relief, 2376.
demand, 2378, 2378n.
demurrer, 2391.
designation of wrong point as corner of land, 2375.
diligence of complainant, 2376, 2377.
duty to ascertain contents of instrument, 2377.
easement imperfectly conveyed, 2374.
effect, 2365.
enforcement of oral contract, 2366.
equitable remedy, 2383.
erroneous number of lot or block, 2375.
street number, 2375.
estoppel to take advantage of unilateral mistake, 2371.
evidence showing omission of seal by mistake, 2365.
extra-judicial reformation, 64, 2009.
extrinsic evidence, 2394.
failure to include exception in deed, 2374.
to read contract carefully, 2385.
form of granting relief, 2395.
of remedy, 2383.
fraud, 2366, 2369, 2372, 2378.
of party seeking reformation, 4534.
futile, 2365.
grounds, in general, 2366, 2412.
ignorance, 2365n.
of fact, 2367.
of law, 2369, 2371.
of legal effect of words used, 2367.
of meaning of words used, 2367.
of mistake, 2376.
illegal contract, 2368n, 2379.
illiteracy, 2372.
immoral contract, 2379.
in action at law, 2383.
inconsistent steps after knowledge of mistake, 2376.
with suit upon contract as executed, 2097.
indemnity bond, 2373.
inequitable conduct, 2366, 2370, 2385.
injunction against enforcement of contract, 2395.
innocent insertion of material stipulation, 2366.
insertion of clause intended to be omitted, 2374.
of material stipulation, 2374.
in suit for specific performance, 2338, 2359.

[References are to Sections.—Vols. 1, §§ 1-637; 2, §§ 645-1846; 3, §§ 1855-2807; 4, §§ 2830-3919; 5, §§ 3930-5117; 6, §§ 5125-6299.]

REFORMATION—*Continued.*
insurance policy, 2373, 2375n, 4201, 4208, 4208n, 4290.
intention of parties, 2365, 2366, 2367, 2369, 2370, 2374, 2394.
issues, proof and variance, 2392.
joinder with cancelation in counterclaim or cross-complaint, 2390.
jurisdiction, 2366, 2384.
laches, 2379, 2385.
lapse of time, 2385.
lease, 2373, 2375, 2379, 4534.
for omission by scrivener, 109. 109n.
may be sought by way of answer, 2390.
in reply, 2390.
measure of relief, 2395.
misapprehension, 2365n.
misnomer of quarter section, 2375.
mistake, 100, 101, 109, 109n, 2366, 2367, 2367n, 2369, 2378, 4534.
accompanied by fraud, 2371.
as to antecedent legal right of ownership or interest, 2369.
as to existence of subject-matter, 104n.
as to foreign laws, 2369.
as to legal effect of terms, 113.
as to nature or quality of subject-matter, 106.
as to price, 107.
going to identity of property, 2368.
in omission of seal, 2365.
of fact, 2367, 2368, 2374, 2375.
of law, 2367, 2369, 2374.
of scrivener, 2374, 2377, 2378.
mortgage, 2373, 2373n, 2375, 2378, 4637.
by addition of new conditions, 4637.
mutuality of mistake, 2370, 2374, 2393.
nature of remedy, 2365.
negligence, 2366, 2376, 2377, 2379, 2385.
cause of mistake of fact, 2367, 2375.
negotiable instrument, 2373n.
notary's certificate, 2373.
objections to relief, in general, 2379.
offer to place defendant in statu quo, 2378.
official bond, 2373.
omission, in general, 2365n, 2371, 2374.
of easement, 2374.
of provision for vendor's lien, 2374.
of reservations in deed, 2374.
of seal, 2365, 2374.
operation of statute of frauds to defeat reformation, 109.
oversight, in general, 2366.
in omission of seal, 2365.
parol evidence, 2394.
parties entitled, 109, 109n, 2380, 2380n.
subject, 2381, 2382.
to suit, 2386.
petition, 2388.
physical disadvantage of party defrauded, 2372.
pleading, in general, 2388-2391.
plea in suit, 2390.
policy of marine insurance, 4426n.
prayer for relief, 2388.
presumption, 2393.
process, 2387.
promissory note, 2373.
proof, 109, 109n, 2377, 2392.
publication against nonresident, 2387.

[References are to Sections.—Vols. 1, §§ 1–637; 2, §§ 645–1846; 3, §§ 1855–2807; 4, §§ 2830–3919; 5, §§ 3930–5117; 6, §§ 5125–6299.]

REFORMATION—*Continued.*
question for adjudication, 2365.
ratification of mistake, 2376.
reception of benefits after knowledge of mistake, 2376.
relief awarded, 2395, 2395n.
renewal insurance policy, 4290.
notes for mistake, 109.
rescission cannot be decreed, 2395.
restoration by complainant, 2378.
retention of benefits, 2366.
right of assignee, 2380.
of grantee, 2380.
of grantor, 2380.
of mortgagor, 2380n.
of partner, 2380.
of voluntary grantee, 2380.
of volunteer, 2380.
service of process, 2387.
special appearance of defendant, 2387.
specific performance, 2383, 2395, 2395n.
of contract capable of reformation, 2294.
statute of limitations, 2385, 2385n.
stay of action at law, 2383.
sufficiency of evidence, 2459.
to give party better bargain, 2366.
unilateral mistake, 112, 2370.
induced by fraud, 2393.
void contract, 2368n, 2379.
waiver of irregularity in process or service, 2387.
of mistake, 2377.
of objection to ruling by court, 2377.
of right, 2377.
weight and sufficiency of evidence, 2394.
will, 2373.

REFRIGERATOR CARS,
See CARRIERS.
duty of carrier to furnish, 1737, 3174.

REFUNDING BONDS,
See BONDS; CORPORATE BONDS.
defined, 3584.

REGISTERED BONDS,
See BONDS; CORPORATE BONDS.
defined, 3584.
purpose of registering bond, 3584.
"registered coupon bond," 3584.

REGISTERED LETTER,
See POST OFFICE.
care by hotel clerk, 3017.

REGISTRATION,
See NOTICE; RECORD; REFILING.
constructive notice by registration of chattel mortgage, 4789.
failure to comply with law regarding conditional sales, 1600.
mortgages of real property, 4640.
possession of mortgaged chattels equivalent to notice by registration, 4868.
registration of chattel mortgage as not notice to auctioneer, 2880n.

[References are to Sections.—Vols. 1, §§ 1–637; 2, §§ 645–1846; 3, §§ 1855–2807; 4, §§ 2830–3919; 5, §§ 3930–5117; 6, §§ 5125–6299.]

REGISTRATION—*Continued.*
rights under mortgages subsequent to unregistered mortgage, 4841.
substitute for possession of mortgaged chattels, 4868.
whether leaving mortgage for registration amounts to delivery, 4818.

REGRATING,
See MONOPOLIES.
definition, 878, 1832.

REINSURANCE,
See INSURANCE.
definition, 4023.

RELATIVES,
See CONFIDENTIAL RELATION; DESCENT AND DISTRIBUTION; HUSBAND AND WIFE; LIFE INSURANCE; PARENT AND CHILD; UNDUE INFLUENCE; WORK AND LABOR.
acknowledging officer relative of party to deed, 3903.
compensation for care of insane relative, 374n.
duress of one by threat against relative, 148.
implied promise to pay for services rendered, 1366.
love and affection as consideration for contract, 246, 246n.
presumption as to gratuitous nature of services, 240.
of undue influence from family relation, 149.
right of infant to recover for services rendered, 305.
tender in behalf of infant, 1956n.
undue influence in contract between relatives, 149.

RELEASE,
See ACCORD AND SATISFACTION; ALTERATION; BANKRUPTCY; CANCELATION; COMPROMISE AND SETTLEMENT; DISCHARGE BY AGREEMENT; DOWER; FORBEARANCE; GUARANTY AND SURETYSHIP; HOMESTEAD; LACHES; LIENS; LIMITATION OF ACTIONS; MERGER; MODIFICATION; MORTGAGES; RESCISSION, AND OTHER LIKE HEADS.
acceptance, 2060.
agreement never to sue, 235n.
anticipatory words, 2061.
as consideration for promise, 233, 233n, 243, 243n.
contract, 2058.
bond after assignment, 3512.
not to sue, 2056.
burden of showing release obtained by misrepresentation, 110n.
by infant, 306.
joint creditor, 2065, 2081.
partner, 2065.
claim against insurer, 4340, 4340n.
conclusiveness, 2063.
conditional, 2057.
consideration, 2058, 2058n.
for deed, 3849.
construction as question of law, 2057.
in general, 2061, 2061n.
contingent, 2057.
covenant not to sue, 2056, 2056n.
declaration of trust, 2057.
definition, 2056.
delivery, 2060.
to obligor of obligation, 2058.
destruction of evidence of debt, 2062.
discharge of right of action, 2055.
distinguished from discharge by agreement, 2056.

[References are to Sections.—Vols. 1, §§ 1–637; 2, §§ 645–1846; 3, §§ 1855–2807; 4, §§ 2830–3919; 5, §§ 3930–5117; 6, §§ 5125–6299.]

RELEASE—*Continued.*
from extinguishment, 2056.
from gift, 2062n.
from receipt, 2056, 2056n.
from rescission, 2056.
from waiver, 2056, 2056n.
dower by infant married woman, 3812.
effect as not dependent on validity of cause of action, 2056.
at law and in equity, 2063, 2063n.
entries and indorsements on obligations, 2057.
equitable, 2057.
equity of redemption, 4602, 4656, 4710.
erasure of signature, 2062n.
executed while under influence of opiates, 448, 448n.
by delivery on Sunday, 928.
execution of new lease as extinguishment of old lease, 4549.
under mistake of law, 2063.
explanation of deed by recitals, 2063.
extraneous evidence, 2063.
form, 2057, 2057n.
general words, 2061, 2061n.
guarantor on bill or note by extension of time, 3450, 3451.
implied from conduct of obligee, 2062, 2062n.
indorser on bill or note by extension of time, 3450, 3451.
induced by fraudulent representations, 2066.
inquiry as to consideration, 2063.
intention must be apparent, 2060.
to destroy obligatioin as not sufficient, 2062
invalid release of infant codebtor, 2064.
joint obligor, 1482, 1483, 1484, 1485, 2064, 2064n, 2082, 2082n.
tort feasor, 2064.
knowledge of claim essential to release, 114n.
manner of avoiding release procured through fraud, 2067.
of disaffirming release by infant for personal injuries, 344.
may be delivered in escrow, 2060.
memorandum, 2057.
mistake as to nature and extent of injuries, 106.
mortgage belonging to deceased mortgagee, 4712.
on payment, 4731.
mortgagor by assignment of premises to assuming purchaser, 4717.
mutuality of employé's release of employer, 2058.
mutual releases as consideration for extension of time, 3969n.
necessity for seal, 1482, 2059, 2059n.
none in equity when none at law, 2063.
obtained through fraud or mistake, 2066.
of principal releases accessory, 2061.
prospective damages need not be under seal, 2059n.
parol, 2057, 2062, 2063.
evidence to explain or contradict, 2063, 2063n.
to show consideration, 2058.
to show exception, 2061.
to show release, 1654.
payment as consideration, 2058.
pleading, 2067.
power of arbitrators to order releases of demands submitted, 2967.
presumption of delivery and acceptance, 2060.
of undue influence in release of guardian by ward, 150.
principal as discharge of surety, 1482n.
proof of consideration unnecessary when release under seal, 2059.
receipt as evidence, 2056.
as release, 2056n, 2057, 2057n.
given to joint debtor on note, 2082.

[References are to Sections.—Vols. 1, §§ 1–637; 2, §§ 645–1846; 3, §§ 1855–2807; 4, §§ 2830–3919; 5, §§ 3930–5117; 6, §§ 5125–6299.]

RELEASE—*Continued.*
of check as payment on contract as not release of damages, 2056n.
recital of consideration as not conclusive, 2058.
reply of fraud to plea, 2067.
rescission in toto, 2063.
reservation in deed, 3866.
restoration of consideration on recovery of judgment by insane releasor, 385.
of status quo when release set aside, 2063.
restraining use, 2063.
restrictions in deeds, 3881.
return of consideration when release set aside, 2063, 2066, 2067n.
right to have release set aside as question for court, 2067.
seal as importing consideration, 222, 2058.
sealed release without consideration not bar to action, 2058, 2058n.
seal imports consideration, 2059.
setting aside release, 2063, 2067.
signer need not read release to be bound thereby, 2060.
subsequent voluntary promise to pay obligation released, 235n.
sufficiency of deed to pass interest of mortgagee, 4726.
surety as not discharge of principal, 1482n.
on bill or note by extension of time, 3450, 3451.
on contractor's bond, 3542, 3547.
on official bond by ineligibility of principal, 3599.
surrender of obligation, 2062.
third person may pay consideration, 2058.
understanding of legal terms presumed, 2057.
unsealed release without consideration void, 2059.
validity not dependent on validity of cause of action, 2056.
when not under seal but part of judicial decree, 2059n.
voluntary declarations, 2062.
when burden of proving misrepresentation, 110n.

RELIGION,
contract based on consideration against religion, 3405.

RELIGIOUS ADVISERS,
See CONFIDENTIAL RELATION.
gift to religious adviser, 155n.
telephone rates to preachers, 580n, 590n.
undue influence, 155, 3828.

RELIGIOUS SOCIETIES,
See CHURCH.
execution of deeds, 3895.
impairment of contracts, 2718.
liability for architect's plans for building, 3611.

RELINQUISHMENT,
See RELEASE.

REMAINDERS,
See LIFE ESTATES.
assent by infant remainderman to mortgage by life tenant, 303n.
duress or undue influence in contract with remaindermen, 160, 160n.
estoppel of infant remainderman by life tenant's mortgage, 303n.
grant of mineral rights by trustee, 510a-n.
insurable interest in property, 4062.
vested interest in remainder as subject to mortgage, 4685.

[References are to Sections.—Vols. 1, §§ 1-637; 2, §§ 645-1846; 3, §§ 1855-2807; 4, §§ 2830-3919; 5, §§ 3930-5117; 6, §§ 5125-6299.]

REMEDIES,
See ASSUMPSIT, ACTION OF; BREACH; CANCELATION; DAMAGES; DEBT, ACTION OF; DISCHARGE OF RIGHT OF ACTION; ELECTION OF REMEDIES; FRAUDS, STATUTE OF; INJUNCTION; LIMITATION OF ACTIONS; LIMITS OF OBLIGATION; MANDAMUS; QUO WARRANTO; REFORMATION; RESCISSION; SPECIFIC PERFORMANCE, AND OTHER LIKE HEADS.
assignment of debt carries remedies, 1455n.
breach of contract in restraint of trade, 854-856.
of labor contract, 2099.
of marriage promise, 2314.
of warranty of personalty sold, 2267n.
buyer and seller at auction sale, 2877.
on breach by seller, 2110, 5105.
carrier for freight, 3235.
contested right to public office, 2578.
contract pertaining to personalty, 2279.
to devise property, 2220.
to refrain from pursuing particular remedy, 730.
covenant not to sue joint debtor, 1485.
damages on breach of contract, 2095, 3755.
to chattel mortgagee's reversionary interest, 2201.
default of pledgor, 3051, 3054.
denial to alien enemies, 276.
to parties to illegal contract, 675n, 937.
destruction of property belonging to illegal trust, 902.
discharged employé, 2516.
enforcement of award by arbitrators, 2982.
failure to pay instalment due, 1591, 2136.
to perform contract to support, 2421n.
fraud, 2413.
in obtaining stock subscription, 2428.
grantee in possession for defective title, 2428.
holder of renewal note, 3449.
identity for specific performance, 2282, 2283.
of remedy as not essential to mutuality of contract, 231, 231n.
impairment of contract, 2731, 2731n, 2732, 2740, 2743, 2745, 2753, 2771, 2774.
improvements by covenantee, 2264.
inducing servant to break contract, 2686.
interference by third persons, 1410, 2685-2703.
joint debtor discharged by accord and satisfaction, 2082.
loss of, or injury to goods bailed, 3006.
maintenance of railroad at illegal grade, 2557n.
misrepresentation, 2413.
mistake of fact, 2368.
mortgagee for mortgagor's failure to insure, 2266.
mortgagor against mortgagee, 4704.
mutuality for specific performance, 2282, 2282n, 2283, 2310, 2312.
past injury or trespass, 2487.
payment of taxes on erroneous assessment, 1386n.
promisee does not lose remedy by new arrangements after renunciation, 2027.
promisor dissatisfied with performance, 1605.
quantum meruit on breach of contract, 2095.
seller on breach of contract of sale, 5090-5096.
shipper when freight charges unreasonable, 3233.
specific performance on breach of contract, 2095.
stoppage in transitu by seller of goods, 5072.
suit by agent in his own name, 470.
test whether stipulation condition precedent, 1580.
three available on breach of contract, 2095.

[References are to Sections.—Vols. 1, §§ 1–637; 2, §§ 645–1846; 3, §§ 1855–2807; 4, §§ 2830–3919; 5, §§ 3930–5117; 6, §§ 5125–6299.]

REMEDIES—*Continued.*
to compel contract after acceptance of bid by city, 2575.
prevent multiplicity of suits, 2420.
undisclosed principal, 469.
unpaid seller against goods sold, 5065.
usury, 982, 985, 985n.
vendee of land, 2278.
vendor after time for delivery of deed, 2333.
of land, 2278, 2317.
void contract, 1061.
want of mutuality of remedy in award by arbitrators, 2971.
what law governs, 432, 1112, 1135, 1143n, 1159, 1199, 1200, 1200n, 1221n, 2096, 3225.
when mutuality not necessary for specific performance, 2283.
wrongful issuance of temporary injunction, 2607.

REMOVAL,
See IMMIGRANT.
buildings from leased premises, 4561.
contract for removal of building, 3774n.
goods by consignee, 3264-3271.
sold conditionally to another jurisdiction, 1155.
mortgaged chattels to another jurisdiction, 1158-1160.
right to possession of mortgaged chattels on attempt of mortgagor to remove, 4835.
trade fixtures by tenant, 4690.

RENEWAL,
See LEASES; STANDARD POLICY.
action for refusal of tenant to accept, 4558.
adding interest to principal on renewing note, 979.
as not releasing collateral securities, 3052.
bills and notes, 3388, 3445-3452.
conditional covenant to renew lease, 4558.
covenant for perpetual renewal of lease, 4558.
covenants in leases, 4557.
denomination of renewal bonds, 3570.
effect of assignment of lease, 4558.
of failure to renew bond of bank officer, 3555.
of holding over by tenant, 4558.
employé's bonds, 3551.
exercise of option in lease, 4557.
lease inapplicable to portion of premises, 4558.
note as consideration for mortgage by third person, 4674.
based on gambing contract, 1029.
notice of intention to renew lease, 4557.
usury in original note, 980.
validity of covenants for renewal of lease, 4558.
whether mortgage of indemnity covers renewal, 4645.

RENT,
See LANDLORD AND TENANT; LEASES; USE AND OCCUPATION.
accounting by mortgagee in possession, 4714.
action between parties to illegal combination, 898.
application of statute of frauds to contract, 1281.
assignment of rents as security as equitable mortgage, 4659.
effect of acceptance of rent from assignee to discharge lessee, 4573.
implied promise, 1397.
liability of receiver on lease to insolvent corporation, 1448n.
on assignment of lease, 4573, 4574.
on termination of tenancy from year to year, 4583.

[References are to Sections.—Vols. 1, §§ 1–637; 2, §§ 645–1846; 3, §§ 1855–2807; 4, §§ 2830–3919; 5, §§ 3930–5117; 6, §§ 5125–6299.]

RENT—*Continued.*
mines and quarries pending foreclosure, 4703.
recovery during continuance of eviction. 4560.
right of owner of equity of redemption, 4702.
on transfer of leased premises, 4570.
rights of mortgagor, 4703.
right where premises let for unlawful purpose, 740, 4547.

RENT INSURANCE,
See INSURANCE.
in general, 4021n.

RENUNCIATION,
See ABROGATION; BREACH; DISAFFIRMANCE; MODIFICATION; RESCISSION.

REPAIRS,
See BUILDING, CONSTRUCTION AND WORKING CONTRACTS.
covenants in leases, 1448, 4561, 4565.
effect of naked promise of landlord, 4565.
title to property bailed for work, 3087.

REPEAL OF STATUTES,
See ILLEGAL CONTRACTS; IMPAIRMENT OF CONTRACTS; STATUTES; USURY.

REPLEVIN,
See TROVER AND CONVERSION.
by assignee against chattel mortgagee, 4842.
bailor, 2994.
creditors to recover property transferred, 662n.
foreign corporation not authorized to transact business, 1061n.
mortgagee for timber cut by mortgagor, 4708.
pledgee, 3042.
horse exchanged on Sunday, 939, 939n.
impairment of contracts, 2720.
injunction to prevent multiplicity of suits, 2493.
judgment for chattels wrongfully replevied from mortgagee, 2201.

REPLEVIN BONDS,
See BONDS.
condition saved by death of defendant, 1901.
sureties as not cosureties, 1491n.

REPRESENTATIONS,
See CONCEALMENT; DECEIT; DECLARATIONS AND ADMISSIONS; FRAUD; FRAUDULENT REPRESENTATIONS; INSURANCE; LIFE INSURANCE; MISREPRESENTATIONS; STANDARD POLICY; WARRANTY.
as to collateral matters, 71.
by partner, 4931.
cause of unilateral mistake, 2370.
construction as to character of statement in insurance contract, 72n.
damage as element of fraud, 71, 91.
dominant party to fiduciary, 74.
expression of future intention, 83.
failure to disclose changes in fact, 125.
inability of other party to ascertain truth, 89.
misstatement by insured in proof of loss, 4300.
opinions and predictions, 84.
partial disclosure, 80.
promissory representations, 84.
quality, 84.
reliance by purchaser, 72, 77.

[References are to Sections.—Vols. 1, §§ 1–637; 2, §§ 645–1846; 3, §§ 1855–2807; 4, §§ 2830–3919; 5, §§ 3930–5117; 6, §§ 5125–6299.]

REPRESENTATIONS—*Continued.*
on statement obviously untrue, 89.
of impossibility, 89.
route of sleeping-car, 2181.
statements "puffing" trade as opinions, 84, 84n.
when material, 71.
representation fraudulent, 88.

REPUDIATION,
See ABROGATION; CANCELATION; DISAFFIRMANCE; RESCISSION.
action by seller on repudiation of sale by buyer, 5096.
award by arbitrators, 2974.
failure to pay instalment of purchase-price, 1591.
to repudiate contract obtained through duress or undue influence, 161.
purchase at auction sale, 58n.
submission to arbitration by partner, 2944.
Sunday contract by principal, 951n.
wager, 1106.

REPUGNANCY,
See INTERPRETATION AND CONSTRUCTION; PAROL EVIDENCE.
awards by arbitrators, 2970.
bill of exchange, 1535.
bond, 1535.
condition in bill or note, 3376.
custom or usage, 1714.
earlier clause as prevailing, 1516n.
habendum clause in deed, 3867, 3868.
reconciling repugnant clauses, 1516n, 1535.
rejection of repugnant clause, 1514n, 3376.
written provisions as controlling over printed provision, 1525, 1526.

REPURCHASE,
See CHATTEL MORTGAGES; CONDITIONAL SALES; MORTGAGES; SALES; VENDOR AND PURCHASER.
option under conditional sale, 4609, 4752.
subsequent agreement as within statute of frauds, 1332.

RESALE,
See SALES; VENDOR AND PURCHASER.
by seller of goods, 5065, 5079.
manner of resale of goods of seller, 5080.
notice by seller, 5079.
to seller, 5091n.
purchaser in future delivery contract, 1008.
restriction on resale of article produced by secret process, 835.
right of patentee to fix market price of article, 839.
to restrict resale of copyrighted books, 835.
usury, 970.

RESCISSION,
See ABROGATION; BREACH; CANCELATION; DISAFFIRMANCE; DISCHARGE BY AGREEMENT; MODIFICATION.
accident, 2412.
accord and satisfaction, 2085.
acquiescence, 2431.
in fraud, 2430.
action for damages as precluding suit, 2097.
active concealment as ground, 79.

[References are to Sections.—Vols. 1, §§ 1–637; 2, §§ 645–1846; 3, §§ 1855–2807; 4, §§ 2830–3919; 5, §§ 3930–5117; 6, §§ 5125–6299.]

RESCISSION—*Continued.*
acts amounting to ratification, 2430.
additional relief, 2462.
after majority as defeated by laches, 268, 329, 329n.
ratification of infant's contract, 333.
allegations of bill or complaint, 2449-2451.
alternative relief, 2462.
answer, 2452, 2453.
application of maxims of equity, 2438-2440.
as consideration for promise, 243.
defense to breach, 2106, 2106n.
attempt as not cancelation of insurance policy, 4293.
award of money damages, 2451.
bill, in suit, 2448.
bond, 3508.
breach as not giving right to rescind, 83.
as rescission, 2026.
of condition subsequent, 2421.
of independent covenant, 2049.
of warranty, 129n.
building contract, 3680-3684.
burden of proof, 2457, 2458.
buyer's damages on rescission by seller, 5115.
by agreement, 2410n.
discharge of contractor before completion of work, 3699.
municipal corporation, 613.
new contract, 2410n.
original parties prior to acceptance by beneficiary, 33n, 1415.
change in position not affecting substantial rights, 2431.
circumstantial evidence sufficient to show, 1858.
complaint, in general, 2448.
complete relief, 2461.
restoration defeated by defendant, 2434.
by disposition, 2435.
concealment as ground, 79.
conduct as ratification of wrongful act, 2429.
consent by party seeking specific performance, 2337.
continued possession and use as ratification, 2430.
contract fraud on rights of third person, 2440.
of infant with stock broker, 309n.
of sale by buyer, 5112.
by seller, 5090.
for breach of warranty, 5110.
to devise property, 2220.
within statute of frauds, 1862.
converse of specific performance, 2411.
conveyance of defective title, 2428.
counterclaim, 2454.
cross-bill, 2454.
damage as element of fraud, 71, 91.
decree generally directs cancelation, 2410.
default in payment, 2108.
delay occasioned by continued duress, 2432.
demand for damages, 2426.
demurrer, 2452.
disaffirmance inconsistent with specific performance, 2097.
discharge by agreement, 1858.
dissipation of party authorizes rescission, 2036.
distinguished from release, 2056.
duress, 141, 141n, 142, 2412, 2415, 2415n, 2432.
election on breach of contract, 2026, 2026n.
entire rescission by court, 2460, 2460n.

[References are to Sections.—Vols. 1, §§ 1–637; 2, §§ 645–1846; 3, §§ 1855–2807; 4, §§ 2830–3919; 5, §§ 3930–5117; 6, §§ 5125–6299.]

RESCISSION—*Continued.*
entry upon record, 2461.
equitable and legal relief, 2411.
essential elements of valid contract necessary, 1858.
estoppel of infant by misrepresentation as to age, 316.
eviction as not condition precedent, 2428.
exclusive jurisdiction of equity, 2411.
executed contract without consideration, 202.
existence of remedy at law, 2428.
extension of time as ground for rescission, 3714.
as ratification, 2430.
facts must be pleaded, 2450.
failure of purchaser at auction sale to comply with conditions, 2877.
of title, 2428.
of vendee to repudiate sale, 2430.
to appoint architect, 3681.
to complete work within specified time, 3681.
to furnish plans and drawings, 3681.
to offer to return benefits as ratification, 2434.
to pay instalment due, 1591, 2136.
to perform building contract, 3681.
item of divisible contract, 2102.
forfeiture on rescission of building contract, 3684.
for nonperformance, 2421.
fraud, 71, 91, 2372, 2412, 2413, 2428.
in inducing purchase of corporate stock, 72.
in purchase of personalty, 72.
fraudulent representations, 2413.
good faith in misrepresentation, 88.
grounds for rescission, in general, 2412.
of executed sale, 5111n.
illegal contract, 1087, 2415.
implied authority of agent, 1858n.
rescission, 1858.
improper performance of work, 3682.
inadequacy of consideration, 158, 2416.
of remedy at law, 2412, 2413, 2420, 2423n, 2424-2427.
incapacity of party, 2412.
incidental relief, 2426, 2462.
inequitable conduct causing mistake of law, 2417.
injunction, 2462.
injury to complainant, 2412.
insolvency, 1592, 2042, 2042n.
in suit for reformation, 2395.
for specific performance, 2411.
insurance contract, 4291.
knowledge and intent in misrepresentation, 88.
essential to ratification, 2433.
of fraud, misrepresentation or mistake, 3680.
laches, 2431.
marriage settlement by infant, 310, 310n.
misrepresentation, 2413, 3680.
as to age as defeating infant's right, 316, 316n, 320.
as to title to realty sold, 72.
must be part of transaction, 89.
of matter of law, 85.
mistake, 111, 2412.
as to existence of subject-matter, 104n.
as to nature or quality of subject-matter, 106, 106n.
as to price, 107.
as to value of services, 108.
of fact, 2368.

[References are to Sections.—Vols. 1, §§ 1–637; 2, §§ 645–1846; 3, §§ 1855–2807; 4, §§ 2830–3919; 5, §§ 3930–5117; 6, §§ 5125–6299.]

RESCISSION—*Continued.*
caused by false representations, 2417.
of law, 113, 2417.
money damages, 2462.
motion to make complaint more specific, 2452.
mutual assent, 36, 216, 1857n.
mistake, 2417.
nature of remedy, 2410.
necessity of returning consideration when contract illegal, 2438.
new contract to supersede old, 3683.
promise as presumptive evidence, 216.
nondisclosure as not ground, 121.
nonfulfilment of specified term of contract, 1868, 1869.
notice of termination of contract by payee of notes, 2026.
nudum pactum, 1857n.
of exchange of realty enforcible, 2315.
valid contract by voidable agreement, 3680.
on announcement of intention of contractor not to fulfil agreement, 3680.
opinions and predictions as not ground, 84.
oral rescission of written provisions in building contracts, 3632.
order for delivery of possession, 2462.
for repayment of consideration, 2462.
parol contract for purchase of land by administrator, 1219n.
evidence to prove fraud, 1651.
rescission of written contract, 3680.
partial rescission by court, 2460, 2460n.
participation by adverse party in mistake of fact, 2417.
parties in pari delicto, 2415, 2440.
plaintiff in suit to rescind conveyance, 2443.
to suit, in general, 2442-2447.
partition, 2462.
partnership agreement by infant, 308, 308n.
party entitled to rescind when sickness interrupts performance, 1905.
misrepresenting fact cannot allege absence of real injury, 91n.
payment of purchase-money after knowledge of fraud, 2430.
personal privilege of infant, 268.
of insane person, 269.
placing defendant in statu quo, 107, 111, 448, 2085, 2378, 2434, 5114.
pleading, in general, 2421, 2448-2455.
plea in suit, 2453.
prayer for money damages, 2451.
for relief, 2448, 2460.
precludes recovery of damages for breach, 2097.
promissory representations, 84.
proof, 2456.
provision in building contract for rescission, 3682.
purpose of remedy, 2410.
quantum meruit as precluding rescission, 3699.
ratification of wrongful act, 2429, 2430.
receipt of purchase-money after discovery of fraud, 2430.
reconveyance from claimant under deed, 2461.
recovery for services performed, 2097.
refusal where specific performance not available, 2411.
release, 2063.
relief granted, in general, 2460, 2460n.
renunciation as rescission, 2029.
resort to implied promise on rescission of express contract, 1360.
restoration of consideration, 2435-2438, 5114.
sale by unpaid seller, 5081.
of subject-matter of contract to third person, 2039.

[References are to Sections.—Vols. 1, §§ 1–637; 2, §§ 645–1846; 3, §§ 1855–2807; 4, §§ 2830–3919; 5, §§ 3930–5117; 6, §§ 5125–6299.]

RESCISSION—*Continued.*
scope of remedy, 2410.
specific performance after rescission, 2313, 2316, 2327.
subscription to corporate stock, 2428.
sufficiency of evidence, 2459.
tender of purchase-money for land, 2415.
time for making restoration, 2436.
to prevent multiplicity of suits, 2420.
unauthorized contract by agent, 2423.
undue advantage from mistake of law, 2417.
influence, 141, 142, 2412.
unexplained delay, 2431.
unilateral mistake, 112, 2417.
unreasonable delay, 2431.
use and occupation of land, 2462.
value of permanent improvements, 2462.
variance in proof, 2456.
void contract, 2425.
voluntary dismissal of suit as ratification, 2430.
waiver by delay, 2433.
by failure to investigate, 2417n.
of right as consideration for promise, 233n.
by performance, 3680.
in case of building contract, 3683.
when act of promisee precludes performance, 1914.
where specific performance denied, 2422.
who must make restoration, 2437, 2437n.

RESERVATIONS,
See Deeds and Conveyances; Leases.
creation of tenancy from year to year by reservation of rent, 4584.
deeds, 3864-3866.
leases, 4529.
right of disposal on sale of goods, 5022, 5023.

RES GESTAE,
See Evidence.

RESIDENCE,
See Absence; Aliens; Conflict of Laws.
applicant for life insurance, 4373.

RESOLUTION,
See Corporations; Municipal Corporations.
authorizing public contract, 3637.

RESPONDEAT SUPERIOR,
See Principal and Agent.
application of rule where agent charges usury, 977.

RESPONDENTIA,
See Bottomry; Marine Insurance.
meaning, 4437n.
risk assumed by lender as subject of insurance, 4437.

RESTAURANT,
See Board and Lodging; Hotels; Innkeepers.
maintenance by railroad in depot, 582n, 585n.

[References are to Sections.—Vols. 1, §§ 1–637; 2, §§ 645–1846; 3, §§ 1855–2807; 4, §§ 2830–3919; 5, §§ 3930–5117; 6, §§ 5125–6299.]

RESTRAINING ORDER,
See INJUNCTION.

RESTRAINT OF MARRIAGE,
See MARRIAGE.
contracts as against public policy, 753.
seal as not importing consideration for contract, 197.

RESTRAINT OF TRADE,
See MONOPOLIES.
agreement by vendor or vendee of property not to conduct designated business, 823.
ancillary nature of contract, 813, 814, 818n.
application of statute of frauds to contract, 1283, 1283n.
assignability of contracts, 858.
breach of contract, 850-857.
action for damages or penalty, 856.
burden of proof, 858.
entering another's employment, 851, 852.
injunction, 800, 800n, 854, 855, 858n, 2523, 2523n.
laches, 858.
not to manufacture or sell compound, 853n.
parties in pari delicto, 857.
partner, 851.
rights and remedies, 854-856.
vendor of good will, 853.
consideration for contract, 17, 758, 799n, 2521, 2523n.
construction of contract, 841, 842, 845.
contract beneficial to public, 844.
between employer and employé, 813.
by partner or employé not to compete, 802.
by physician, 800, 850.
by stockholders not to compete, 805.
by telephone company, 847.
by vendor or vendee of property not to conduct designated business, 803.
of carrier, 817.
of insurance, 4022.
protecting ownership of names of customers, 834n.
demand of exclusive custom, 578.
distinction between general restriction as to place and as to time, 792.
divisibility of contract, 847-849.
as to territorial extent, 848.
as to time, 849.
divisible consideration, 249.
early doctrine as to contracts, 791.
enforcement of contract in equity, 2523n.
exclusive agency, 804, 823.
execution of contracts as not prohibited, 857n.
facts considered by court, 844.
general restraint, 649n, 794.
good will, 824-832.
as property, 832n.
defined, 824.
express provision that vendor is not to compete, 832.
holding out that vendor is successor, 829.
implied convenant on sale, 825.
involuntary sale, 828.
nature of business as affecting sale, 831.
purchase as essential to validity of contract, 814, 815.

[References are to Sections.—Vols. 1, §§ 1-637; 2, §§ 645-1846; 3, §§ 1855-2807; 4, §§ 2830-3919; 5, §§ 3930-5117; 6, §§ 5125-6299.]

RESTRAINT OF TRADE—*Continued.*
question whether new business derogates from grant as one of fact, 830.
right to carry on competing business after sale, 830.
sale without restrictive covenant, 825.
soliciting old customers after sale, 826, 827.
impairment of contract, 2721.
incidental nature of contract, 814.
injury to individual contracting, 793.
to public, 793, 795.
invalid contracts, 815-817.
kinds of contracts, 790.
limited restraint as to time, 809-811.
contract between employer and employé, 810.
nature of business, 820-823.
corporations affected with public interest, 822.
distinction between sale of business and contract between employer and employé, 821.
effect, 820, 831.
on sale of good will, 831.
operation of Sherman law, 843.
partial restraint, 758, 795, 799-801, 2521.
patent, 820, 833.
distinguished from trade secret, 837.
illegal contracts by owner, 840.
right of patentee to fix market price of article, 839.
rights of owner, 838.
transfer of rights, 839.
police power over contracts, 2788.
presumption as to validity of contract, 841, 843.
question as for court, 841.
reasonable restraint, 758, 796, 798, 799-801, 2521.
reason for declaring contracts void, 793.
for relaxation of rule as to contracts, 797, 798, 846.
recognition of modern conditions, 797, 798, 846.
right to compete as sacred, 2700.
to restrict resale of copyrighted books, 835.
rule of reason, 799.
sale or lease of corporate property, 547.
seal as not importing consideration for contract, 197, 197n.
secret process, 833-835.
contract protecting ownership, 834.
disclosure by employé, 833.
restricting resale of article produced, 835.
rights of discoverer, 833.
severability of contract, 847-849.
specific performance of contract, 2308.
subsequent contracts, 818.
"system" of contracts, 819, 840.
test as to reasonableness of contract, 896, 2523n.
to determine validity of contract, 794, 796, 796n.
total restraint, 795, 2521.
trade secret, 833-837.
contract protecting ownership, 834.
distinguished from patent, 837.
ownership by firm, 836.
restricting resale of article produced, 835.
use on dissolution of partnership, 836.
unlimited restraint as to space, 197n, 806-808.
abandonment of arbitrary geographical limits as test, 807.
illustrations of modern rule, 808.
as to time, 809, 811, 812, 2523n.
unreasonable restraint, 794, 795.

[References are to Sections.—Vols. 1, §§ 1–637; 2, §§ 645–1846; 3, §§ 1855–2807; 4, §§ 2830–3919; 5, §§ 3930–5117; 6, §§ 5125–6299.]

RESTRICTIVE INDORSEMENT,
See BILLS AND NOTES.
definition, 3359, 3431.

RESULTING TRUST,
See TRUSTS.

RETALIATORY STATUTES,
See FOREIGN CORPORATIONS; STATUTES.

RETROACTIVE STATUTES,
See IMPAIRMENT OF CONTRACTS; STATUTES.

REVENUE LAWS,
See EMBARGO; IMPORT DUTIES; LICENSES; TAXATION.
contract evading or opposing laws of foreign country, 649n.
failure to pay license imposed for purpose of revenue, 267, 267n, 669.
implied warranty in contract of marine insurance, 4470.
one nation as not taking notice of revenue laws of another, 4470n.
policy as to encouraging violation of foreign revenue laws, 4470n.

REVENUE STAMPS,
insurance policy, 4042, 4042n.
omission from official bond, 3597.

REVERSIONS,
See DEEDS AND CONVEYANCES; LEASES.
action by chattel mortgagee for damages, 2201.
assignment of reversion under lease, 4570.
deed by grantor of determinable fee in expectancy of reverter, 3873.
duress and undue influence in contracts with reversioners, 160, 160n.
impairment of contract, 2744.
subject of mortgage, 4685.

REVIEW,
See APPEAL; WRIT OF ERROR.
by courts of award by arbitrators, 2977, 2978.

REVOCATION,
See CANCELATION; DISAFFIRMANCE; RESCISSION.
acceptance of offer, 45, 45n.
agency, 2935.
award by arbitrators, 2952n.
check, 3391.
deed after delivery, 56.
delivery of deed with power of revocation retained, 3911.
escrow, 3918.
illegal contract, 1089.
indorsement of bill or note, 3428.
license, 1268, 4525, 4526.
offer, 33, 34, 35, 44n.
of reward, 32, 33n.
power of attorney, 3893, 3894.
submission to arbitration, 2947, 2947n, 2962.

REWARDS,
See CRIMINAL LAW; FINDING LOST GOODS; OFFER AND ACCEPTANCE; OFFICERS
action for money had and received, 1373.
offer and acceptance, 32, 32n, 50-52.
of reward for commission of crime, 654n.

[References are to Sections.—Vols. 1, §§ 1–637; 2, §§ 645–1846; 3, §§ 1855–2807; 4, §§ 2830–3919; 5, §§ 3930–5117; 6, §§ 5125–6299.]

REWARDS—*Continued.*
purchase of interest, 1076n.
recovery by winner of horse race, 1023.
ultra vires contract of municipal corporation, 614n.
who may not accept offer, 52.

RIDER,
See INSURANCE; LIFE INSURANCE; STANDARD POLICY.
as not permitted by New York standard policy, 4196.
mortgage rider as independent contract, 4343.
parol evidence to vary mortgage clause, 4343.
provision in agency contract for forfeiture as applying to rider, 1523.

RIGHT OF ACTION,
See BREACH; DAMAGES; ELECTION OF REMEDIES; MERGER; PERFORMANCE; QUANTUM MERUIT; REMEDIES; SPECIFIC PERFORMANCE, AND SUBSTANTIVE HEADS.
discharge or extinguishment, 1856, 2055-2088.

RIGHT OF WAY,
See EASEMENTS; LICENSES; RAILROADS.
contract by railroad to give pass to owner, 3326.
description in lease, 4532.
reservation in deed, 3864.

"RINGING OUT,"
See GAMING.
what constitutes "ringing out," 1008, 1008n.

RIOT,
See INSURRECTION; MOB; STRIKE; WAR.
act not "riot" within insurance policy, 1581.
causing loss of insured property, 4224.
definition, 1509n, 4224.
exemption of carrier from liability for loss, 3213.

RIPARIAN RIGHTS,
See RIVERS; WATERS AND WATER COURSES.
lease contravening public policy, 782.

RISKS,
See CONDITIONAL SALES; INSURANCE; LIFE INSURANCE; SALES; STANDARD POLICY.

RIVERS,
See MARINE INSURANCE; RIPARIAN RIGHTS; WATERS AND WATER COURSES.
specific performance of contract to repair river banks, 3757.

ROBBERY,
See CRIMINAL LAW; EMBEZZLEMENT; LARCENY; TROVER AND CONVERSION.
action in assumpsit against thief, 1400, 1400n.
exemption of carrier from liability for loss, 3213.
liability of bailee for loss of goods, 3026, 3075.
of carrier for loss of goods, 3190.
of innkeeper for loss of goods, 3115.

ROLLING STOCK,
See RAILROADS.

[References are to Sections.—Vols. 1, §§ 1–637; 2, §§ 645–1846; 3, §§ 1855–2807; 4, §§ 2830–3919; 5, §§ 3930–5117; 6, §§ 5125–6299.]

ROOFING,
See BUILDING, CONSTRUCTION AND WORKING CONTRACTS.
recovery under Sunday contract, 1097.

ROUTE,
See CARRIERS; MARINE INSURANCE.

ROWLETT'S TABLES,
See INTEREST; USURY.
computation of interest by tables as not usury, 978.

ROYALTIES,
See MINES AND MINERALS; PATENTS.
parol modification of agreement in oil and gas lease, 1362, 1862n.

RULE IN SHELLEY'S CASE,
See DEEDS AND CONVEYANCES; ESTATES; WILLS.
in general, 3870.

S

SABBATH,
as not synonymous with "Sunday," 1820.

SAFE DEPOSIT COMPANIES,
See BAILMENTS; BANKS.
as bailees, 3105.

SALARY,
See WORK AND LABOR.
assignment by public official, 1434, 1434n.
contracts of public officers, 713, 713n.
effect of custom or usage on right of corporate officer, 1744.
right of partner, 4914.

SALES,
See ASSIGNMENT; ATTACHMENT; AUCTIONEERS; BREACH; CONDITIONAL SALES; DAMAGES; EXECUTION ON JUDGMENT; ILLEGAL CONTRACTS; INTOXICATING LIQUORS; JUDICIAL SALES; OPTIONAL CONTRACTS; RESTRAINT OF TRADE; SPECIFIC PERFORMANCE; VENDOR AND PURCHASER, AND OTHER LIKE HEADS.
In General.
absence of title as want of consideration, 254.
active concealment, 79, 79n.
application of usury statutes, 969, 972n.
as ratification of purchase while infant, 326.
valuable consideration, 244, 244n.
authority of agent to fix price, 453n.
bailed property by bailee, 2997, 3001, 3092.
bill of sale with separate defeasance, 4755.
breach of contract to loan money for purchase, 2209.
by carrier, 3182n, 3237, 3251.
illegal combination, 901, 1082n.
capacity of partnership to be vendee in bill of sale, 4879n.
collateral mistakes of fact, 106.
commission by seller to buyer's purchasing agent, 1089n.
concluded through traveling man, 4984.
conditional sale distinguished from chattel mortgage, 4752.
from realty mortgage, 4606.
construction of particular terms used in contracts, 1811.

[References are to Sections.—Vols. 1, §§ 1–637; 2, §§ 645–1846; 3, §§ 1855–2807; 4, §§ 2830–3919; 5, §§ 3930–5117; 6, §§ 5125–6299.]

SALES—*Continued.*
contract for sale of decree of foreclosure of mechanic's lien, 759n.
partly oral and partly written as oral contract, 4984n.
corporate powers and primary franchises by public service corporation, 576.
stock by infant, 309.
damages for interference by third person, 2701.
definition, 1811, 4980, 4982.
in Uniform Sales Act, 4980n.
of conditional sale, 4982.
of sale and return, 4982.
on credit, 1813.
on trial, 1823.
distinguished from other transactions, 3007, 4983.
duty of seller to disclose defects in title, 128.
effect of bill not under seal, 4756.
of destruction of subject before delivery, 4986.
of sale of partnership obligation to member of firm, 4906n.
essential elements, 4981.
executory and executed contracts, 4980.
fact affecting value as not required to be disclosed, 128, 128n.
failure of consideration, 254.
for illegal purpose, 738n.
form of contract, 4984.
for resale by buyer by means of contest, 1085n.
franchise of railroad, 588.
of street railroad, 588.
fraud, 72.
fraudulent representations as to value, 84, 84n.
"futures," 995-1008.
gambling debt as consideration, 1028.
gas franchise or property, 576.
impairment of contract, 2721, 2744.
incumbrances to be disclosed by seller, 128.
intention to be derived from instrument as whole, 1514n.
interest of partner in firm property, 4891.
interference with contract by third person, 2689.
latent defects must be made known, 128.
"margins," 1002-1005.
market price, 4988.
mistake as to identity of subject-matter, 105, 105n.
as to nature or quality of subject-matter, 106.
as to price, 107, 107n.
in parties, 102, 102n.
"more or less," 185, 185n.
municipal bonds, 3574.
name of artist, author, musician or lawyer, 656.
necessity of meeting of minds, 4988.
that goods be in existence and possessed by seller, 4985.
obligation to disclose material facts, 128.
of business includes everything pertaining to business, 2523n.
offer and acceptance, 57, 4984.
"on arrival," 1589n, 4987.
oral authorization of agent to sell live stock, 452n.
contract, 4984.
parol evidence to show consideration, 1643n.
instrument chattel mortgage, 1647.
to vary absolute bill of sale, 4756.
partial illegality of contract, 1075.
partnership property as dissolution of firm, 4952.
pledged property, 1776, 3051, 3054, 3056-3059, 3060, 3060n, 3061.
power of corporation to buy and sell, 542, 547, 547n.

[References are to Sections.—Vols. 1, §§ 1–637; 2, §§ 645–1846; 3, §§ 1855–2807; 4, §§ 2830–3919; 5, §§ 3930–5117; 6, §§ 5125–6299.]

SALES—*Continued.*
presumption of undue influence in sale by ward to guardian, 150.
price, 4988.
principal cannot ratify after he has sold, 459n.
products of soil yet to be grown, 995n.
property not in existence, 995n.
railroad franchise or property, 576.
ratification by principal of unauthorized purchase or sale, 459, 459n.
of illegal contract, 1089n.
receipt as contract, 5000n.
reliance by purchaser on seller's representations, 72.
rescission of contract within statute of frauds, 1862.
right of mortgagor of chattels to sell property, 4837.
of street railroad in street, 588.
"sell" as not conclusive, 1565n.
statute of frauds, 1219, 1269, 1291-1341, 4984.
subjects of sale, 4985-4987.
Sunday contracts, 688, 926n, 930, 931n, 937, 938, 949n.
test for determining whether statement was opinion or warranty, 84.
whether transaction sale or bailment, 3007.
"to arrive," 1589, 1589n, 4987.
under agreement for exclusive agency, 1080.
undisclosed principal takes property bought, 466.
unlawful divisible consideration, 249, 249n.
validity of conditional sale, 1593.
violation of statute, 647n, 674.
what law governs, 1120, 1146-1157, 1161, 1162, 1170.
where subject of sale destroyed or ceases to exist, 4986.
whether absolute deed a mortgage or conditional sale, 4650.
Conditions and Warranties.
action for breach of warranty before transmission of title, 4995n.
breach of warranty as failure of consideration, 254.
caveat emptor, 129, 129n, 1725, 5006.
concealment of defect by artifice, 5001.
conditions and warranties defined and distinguished, 4995.
effect of acceptance of goods, 2110.
evidence of oral condition or warranty when contract written, 1634, 1635, 5000.
express conditions and warranties, 4999.
warranty as excluding implied one, 129, 5009.
as to quality, 2110.
failure to perform concurrent condition as breach, 2045.
general warranties, 5001.
implied condition of release where performance impossible, 4986n.
conditions or warranties in sale by description, 129, 5005.
by sample, 129, 5008.
warranty as to fitness, 129, 129n, 5006, 5007.
of existence of thing sold, 4986.
of goods bought from manufacturer, 129, 5007n.
of goods not in possession of seller, 5003n.
of quality, 128n, 129n, 5006.
of title, 128n, 129n, 5003, 5004.
of wholesomeness of food sold, 129, 5007n.
when buyer without opportunity to inspect, 129.
independent implied warranty as not excluded by express warranty, 129, 129n.
interest on damages for breach of warranty, 2153.
known or obvious defects, 5001.
performance of conditions, 1587.
presumption as to acquiescence in quality, 2110.
protective scope of implied warranty of title, 129.
severable and entire contracts, 4997.

[References are to Sections.—Vols. 1, §§ 1–637; 2, §§ 645–1846; 3, §§ 1855–2807; 4, §§ 2830-3919; 5, §§ 3930–5117; 6, §§ 5125–6299.]

SALES—*Continued.*
special skill or experience necessary to discover defect, 5001.
warranties, 5001.
test whether contract entire or severable, 4997n.
waiver of condition by buyer, 4998.
of condition precedent by buyer renouncing contract, 2034.
of implied warranty by acceptance of goods, 129n.
warranties, in general, 129, 129n.
warranty as collateral undertaking, 129n.
in sale of patented machine, 5007n.
when new consideration essential to warranty, 5002.
purported express warranty not recognized as such, 129n.
stipulation as to time is of essence of contract, 1551, 1552, 4996.
Transfer of Property as Between Seller and Buyer.
accidental destruction of property before delivery, 1897, 1897n.
appropriation of goods to contract, 5021.
delivery on approval, 5020.
to carrier, 5021.
goods in deliverable state, 5018, 5019.
intention, 5016, 5017.
part of uniform bulk, 5015.
performance of condition, 5022.
reservation by seller of right of disposal, 5022, 5023.
risk of loss, 5024.
on goods delivered under conditional sale, 1598, 5021n.
specific goods, 5016.
title to goods pending payment of draft and bill of lading, 5023n.
unascertained goods, 5015, 5021.
unfinished condition of goods, 5018.
when right of disposal by seller deemed reserved, 5023.
where necessary to put goods in deliverable state, 5018.
weighing, measuring or counting necessary to determine price, 5019.
whether delivery absolutely essential, 4982.
Transfer of Title.
acquiescence in sale by one not owner, 5031.
attachment creditors, 5036.
attempted sale by one not owner, 5030.
bulk sales, 5033.
conditions as to passing of title, 1588.
estoppel of owner, 5031.
on conditional sale, 5032.
execution creditors, 5036.
Factor's Acts, 5033.
possession as evidence of ownership, 5030n.
recording conditional sales, 5033.
sale by person in possession as ostensible owner, 5036.
with consent of owner, 5035.
where seller has voidable title, 5034.
Performance of Contract.
acceptance, 2110, 5055, 5059.
as waiver of breach, 2050, 2110.
of purchase by drunkard as ratification of note, 444n.
concurrent conditions of contract, 2045.
construction of conditions as to delivery where quantity not definitely stated, 5052.
customs as to time and place of inspection, 1780.
death of party prior to valuation, 1903n.
delivery and payment as concurrent conditions, 1587, 2045, 5041.
in instalments, 1590-1592, 5053.
of excessive quantity, 5049.

[References are to Sections.—Vols. 1, §§ 1–637; 2, §§ 645–1846; 3, §§ 1855–2807; 4, §§ 2830–3919; 5, §§ 3930–5117; 6, §§ 5125–6299.]

SALES—*Continued.*
of goods mixed with others, 5050.
to carrier for buyer, 1588, 5054.
where goods in possession of bailee, 5044.
demand or tender of delivery at reasonable hour, 5045.
discharge of seller by acceptance, 2110.
duty of buyer to pay on incomplete delivery, 5047n.
of seller to deliver and buyer to accept and pay, 5040.
effect of usage or agreement on delivery, 5051.
expense of putting goods in deliverable state, 5046.
form necessary to delivery, 5042n.
"forthwith," 5043n.
"immediately," 5043n.
implied promise to pay after sale and delivery, 1395.
incomplete delivery, 5047, 5048.
necessity of notice on resale by buyer, 5059n.
nonfulfilment of specified term of contract, 1869.
opportunity for inspection, 5055, 5057.
passage of property as dependent on time of payment of price, 5041n.
performance sufficient to necessarily "satisfy" buyer, 1883.
place of delivery, 1962, 5042.
of inspection, 5056.
promise conditional upon approval of promisor, 1603.
"promptly," 5043n.
refusal to deliver instalments to insolvent buyer, 1592.
retention of goods for longer than reasonable time for inspection, 5059.
of property by purchaser as admission of performance, 2110.
right of buyer to refuse insufficient delivery, 5047n.
to sell goods on seller's account, 5059n.
risk of deterioration while in carrier's possession, 5054.
substantial performance of contract giving right to buy corporate stock, 1879.
symbolical delivery, 5067n.
tender of property, 1963n, 1976.
time of delivery, 1963n, 5043.
waiver of right of inspection, 5058.
when buyer deemed to have accepted goods sold, 5059.
whether buyer required to accept subsequent tender where other goods obtained, 5047n.
Rights of Unpaid Seller Against Goods.
buyer's sale subject to lien or right of stoppage, 5082.
lien, 5067, 5068.
for purchase-price of exempt goods as not enforcible in bankruptcy, 1992.
where goods in public place or in possession of buyer, 5070.
where sale indirectly connected with lottery, 700n.
loss of lien, 5069.
negotiation of document of title by buyer, 5082.
resale by seller, 5079.
mode, 5080
rescission by unpaid seller, 5081.
consecutive deliveries, 5081n.
reservation of lien, 4753.
right of stoppage in transitu, 5072-5078.
broken transit, 5076.
how right may be exercised, 5078.
part delivery, 5077.
rejection of goods, 5074.
seizure of goods by buyer's creditors, 5074.
when goods are in course of transit, 5073-5075.
transit is ended, 5075.

[References are to Sections.—Vols. 1, §§ 1–637; 2, §§ 645–1846; 3, §§ 1855–2807; 4, §§ 2830–3919; 5, §§ 3930–5117; 6, §§ 5125–6299.]

SALES—*Continued.*
rights and remedies, in general, 5065.
waiver of lien, 5071.
who is unpaid seller, 5066.
Remedies of Seller on Contract.
accord and satisfaction by joint seller, 2081.
action for nonacceptance, 5094.
measure of damages, 5095.
substantial damages where goods worth contract price in market, 5095n.
for price payable on day certain, 5093.
where title has not passed, 5092.
where title has passed, 5091.
affirmance or rescission, 5090.
anticipatory breach, 5096.
balance due as provable in bankruptcy, 1992.
bankruptcy of buyer, 1992, 2042.
breach of contract induced by third person, 2703.
to furnish advertising matter, 2231.
duty to notify purchaser of intent to resell, 5090n.
election of remedies, 5090.
evidence of continuing refusal by buyer, 2034.
increasing damages by performance after notice of renunciation, 2035.
involuntary petition in bankruptcy against buyer, 1992, 1992n.
liquidated damages, 2127.
merger of right of action on item of account, 1985.
nonaction on renunciation by buyer, 2034.
notice of renunciation of contract, 2032, 5096.
to surety of buyer's default, 3987n.
purchase by public service corporation for unauthorized purpose, 574.
recovery by seller of specific goods sold disaffirming infant, 352.
of price of ultra vires purchase, 557.
reduction in price as not abandonment of contract, 2048.
refusal of buyer to give notes demandable, 2136.
repudiation of contract by buyer, 2030, 5096.
Remedies of Buyer on Contract.
absolute and unqualified right of approval in buyer, 1605, 1605n.
action for conversion or nondelivery where title has passed, 5105.
for failure to deliver where title has not passed, 5106.
agreement for specific remedy, 5111.
avoidance by guardian of sale to infant, 335.
by infant during minority, 336, 336n.
breach of warranty, 5110.
as not ground for rescission, 129n.
as set-off against note, 2267.
effect of acceptance of goods, 2110.
measure of damages, 5112, 5113, 5117n.
rights of buyer, 2110.
contract to be performed "to the satisfaction" of buyer, 1881.
defense of ultra vires to purchase from corporation, 558.
disaffirmance of lunatic's contract, 382n.
duty of seller to mitigate buyer's damages, 2033, 2033n.
effect of disaffirmance by infant, 352.
estimation of damages on repudiation of contract by seller, 2027.
finality of disaffirmance of purchase by infant, 355n.
infant cannot retain benefits and avoid obligations, 343, 343n.
interest on damages, 5116.
liability of infant in tort on disaffirming purchase, 353.
measure of damages, 5107.
difference between contract price and market value, 5108.
negligence of seller acting as bailee, 2190.

[References are to Sections.—Vols. 1, §§ 1–637; 2, §§ 645–1846; 3, §§ 1855–2807; 4, §§ 2830–3919; 5, §§ 3930–5117; 6, §§ 5125–6299.]

SALES—*Continued.*
note as counterclaim for failure to deliver, 2266.
profits as damages on breach of contract, 5117n.
rescission, 5114.
buyer's damages, 5115.
grounds for rescission of executed sale, 5111n.
placing seller in statu quo, 5114.
recovery of purchase-price paid, 5115.
restoration of consideration on disaffirmance of lunatic's contract, 385.
right to abandon agreement to buy furniture of hotel, 2026.
special damages, 5116, 5117.
specific performance, 5109.
voidability of infant's purchase, 303.
of insane person's contract, 371, 371n.
withdrawal of order given agent before acceptance, 57.

SALOONS,
See INTOXICATING LIQUORS.

SALVAGE,
See MARINE INSURANCE.
charges as included in carrier's lien, 3254.
meaning, 4481.

SAMPLES,
See TRAVELING SALESMEN.
application of statute of frauds in sale by sample, 1334, 1338.
condition precedent in sale by sample, 1588.
deviation by building contractor from sample house, 3697.
implied warranty in sale by sample, 129, 1725, 5005, 5008.
traveling man's samples as baggage, 3336.

SATISFACTION,
See ACCORD AND SATISFACTION; PAYMENT; PERFORMANCE; TENDER.
effect of acceptance of work, 1614.
promise conditional upon satisfaction of promisor, 1603, 1881-1883.
of third party, 1884.
right of approval as absolute and unqualified, 1605, 1881.
to be exercised reasonably, 1604, 1881.

SAVINGS BANK DEPOSIT,
See BANKS.
pledge, 3034.

SAWMILL,
See LOGS AND LOGGING.
property covered by chattel mortgage, 4791.

SCALING LOGS,
See PAYMENT.
impairment of contracts, 2769.

SCALPING,
See TICKETS.
injunction, 2561.
statutory prohibition, 3322.

SCAVENGER,
See CARTMAN.
failure to pay license, 267.

[References are to Sections.—Vols. 1, §§ 1–637; 2, §§ 645–1846; 3, §§ 1855–2807; 4, §§ 2830–3919; 5, §§ 3930–5117; 6, §§ 5125–6299.]

SCENIC RAILWAY,
proprietor as carrier of passengers, 3306.

SCHEDULE,
See BANKRUPTCY.
as part of chattel mortgage, 4790.
duty of carrier to conform to schedule, 3329.

SCHOOL DISTRICTS,
See COLLEGES AND UNIVERSITIES; TOWNSHIPS.
as public quasi corporation, 600.
bonded debt as not included in limitation of municipal indebtedness, 630.
bonds issued after vote as part of indebtedness of district, 621.
to erect or repair buildings, 3561.
burden of showing other employment open to discharged teacher, 2157.
burning of school as terminating right of teacher to salary, 1911n.
compensation of teacher when school closed for contagious disease, 1892.
conditional subscription for location of school, 1609.
contract by teacher to accept salary smaller than allowed by statute, 713.
for erection of building as not subject of injunction, 2579.
for supplies as not subject of injunction, 2579.
with corporation of which trustee a member, 708n.
with teacher conditional upon satisfactory instruction, 1603n.
damages for breach of teacher's contract, 2157.
deed or lease of building to private corporation without rent, 610n.
effect of exceeding limit of indebtedness, 637.
employment of teachers beyond term of appointing board, 603, 603n.
of wife of trustee as teacher, 707.
establishment of uniform system of text books, 866n.
exclusive privilege for supplying books, 2776.
failure to comply with statute in changing site of building, 2579.
impairment of contract, 2721, 2723, 2726, 2732, 2744, 2762n.
injunction against payment of irregular orders, 2579.
of teacher's warrant, 2579.
against trial of superintendent by trustees, 2579.
against unwise action by officers, 2579.
rendering performance of contract with board impossible, 1901n.
to compel contract with lowest bidder, 2575.
to control discretion of officers, 2579.
to enforce school-book contract, 2570.
lease of school-house lot for production of oil and gas, 610.
liability of one township to another for money wrongfully expended, 1379n.
on contract of teacher when school closed by smallpox, 1906.
mandamus by lowest bidder to compel contract, 2575.
municipality cannot permit school house to be used for theater as business, 610n.
notice of intention to terminate teacher's employment, 1871n.
option to terminate teacher's employment, 1871n.
oral contract with teacher as basis for recovery, 604n.
orders contrary to statute in form, 2579.
power of land company to denote lots, 542n.
purchaser of bonds as chargeable with knowledge, 619n.
recovery for services by unlicensed teacher, 267.
of payment on contract of district with official, 606, 606n.
selection of sites as not subject of injunction, 2579.
several liability of subscribers for tuition, 1480.
statute validating void warrants, 2763.
void contract as not ground for injunction against paying teacher's warrant, 2579.

[References are to Sections.—Vols. 1, §§ 1–637; 2, §§ 645–1846; 3, §§ 1855–2807; 4, §§ 2830–3919; 5, §§ 3930–5117; 6, §§ 5125–6299.]

SCIRE FACIAS,
as not invalidating fire insurance policy, 4258n.
enlistment of principal as not bar to scire facias against bail, 1901.

SCREENS,
See Building, Construction and Working Contracts.
substantial performance of contract for instalment, 3693.

SCRIVENER,
See Insurance Agents; Principal and Agent.
mistake, 109, 2367.
as not rendering transaction usurious, 966.
parol evidence to prove mistake, 1652.

SCROLL,
See Seals.
use as seal, 17, 3897.

SEA,
See Marine Insurance; Seamen; Shipping.

SEALS,
See Specialty.
accord and satisfaction of contracts under seal, 2069, 2069n.
addition after acknowledgment, 3896.
adequacy of consideration for option under seal, 232.
affixing after execution without seal, 3565.
assignment of mortgage by corporation, 4730.
award by arbitrators, 2963.
bonds, 3494.
where municipality has no seal, 3565.
building contracts with corporations, 3634.
contract of insurance, 4037n.
corporate bonds, 3582.
mortgage, 4670.
seals on deeds, 3895, 3898.
designation by parol of place of performance of sealed contract, 1988.
discharge or acquittance of debt, 1482n.
effect of death on continuing guaranty under seal, 35n.
of seal on agreement to discharge contract, 1857.
on negotiable instrument, 3386.
upon instrument purporting to be release, 1482.
essentials of corporate seal, 3582.
evidence of official character of acknowledging officer, 3904.
showing omission by mistake, 2365.
implication of consideration, 13, 17, 196, 197n, 198, 198n, 254, 1210, 2304, 4675.
for bonds, 3500.
for contract in restraint of marriage, 197.
of trade, 197, 197n.
for mortgage, 4674.
for release, 2058, 2059.
importance in early times, 11.
inquiry in specific performance as to consideration, 2304.
leases, 4537.
modification of sealed contract, 1988.
municipal bonds, 3565.
necessity in ratification of alteration of specialty, 2018.
of sealed authorization for agent to act under seal, 452.
on agreement to discharge sealed contract, 1860.
on bonds, 3490.

[References are to Sections.—Vols. 1, §§ 1–637; 2, §§ 645–1846; 3, §§ 1855–2807; 4, §§ 2830–3919; 5, §§ 3930–5117; 6, §§ 5125–6299.]

SEALS—*Continued.*
on chattel mortgage, 4817.
on deeds, 3896.
on mortgage of corporate chattels, 4776.
on release, 2059, 2059n.
that instrument authorizing filling of blanks should be sealed, 4634.
to signatures of individual partners on chattel mortgage, 4775.
omission of seals of sureties on official bonds, 3597.
on renewal of insurance policy, 4288.
parol agreement to fix or extend time in sealed contract, 1988.
position on deed, 3896.
proof in specific performance of want of consideration for agreement under seal, 33n.
of agency, 2926.
ratification by principal of act of agent, 458, 458n.
reformation for omission, 2365, 2374.
release of joint debtor, 1482, 1483.
revocation of submission under seal, 2947.
right to fill blanks in sealed instrument, 2010.
scrolls and other devices, 17, 3897.
sealed authority for agent to execute sealed lease, 4537.
release without consideration as not bar to action, 2058, 2058n.
statutes making seal presumptive evidence of consideration, 198, 198n.
statutory abolition of distinction between instruments, 198, 198n.
submission to arbitration, 2942, 2945.
unilateral contract, 14.
unsealed release without consideration as void, 2059.
waiver by parol of condition in sealed contract, 1988.
want of consideration as provable in equity notwithstanding seal, 196.
whether essential to execution of mortgage, 4632.

SEAMEN,
See Ships.
conclusiveness of release, 2063.
consideration for subsequent agreement for additional compensation, 216.
disaffirmance by infant of contract of shipment, 305n.
extortion of agreement to forfeit wages, 145n.
lien on wreck, 4438.
pro tanto recovery on contract interrupted by sickness, 1904.

SEAWORTHINESS,
See Marine Insurance.
what constitutes seaworthiness, 4439, 4439n, 4440, 4440n.

SECRET AGREEMENT,
See Fraud.
conspiracy to defraud third persons, 658.
fraud in inducing purchase, 72.
parol evidence to prove fraud in obtaining contract, 1650.

SECRETARY,
powers and duties of secretary of corporation, 2891.

SECRET PREFERENCE,
See Assignment for Benefit of Creditors; Fraudulent Conveyances.
in composition agreement, 1098n.

SECRET PROCESS,
See Restraint of Trade.

[References are to Sections.—Vols. 1, §§ 1–637; 2, §§ 645–1846; 3, §§ 1855–2807; 4, §§ 2830–3919; 5, §§ 3930–5117; 6, §§ 5125–6299.]

SECRET PURPOSE,
See INTENT.
effect on contract, 4, 26n.
fraudulent secret intent in conveyance in trust for creditors, 662.

SECULAR BUSINESS,
See SUNDAY CONTRACTS.

SECURITIES,
See PLEDGES AND COLLATERAL SECURITIES.

SEDUCTION,
See ADULTERY; BREACH OF MARRIAGE PROMISE; ILLICIT COHABITATION; PROSTITUTION; RAPE.
aggravation of damages for breach of marriage promise, 2198.
judgment for breach of promise not within Bankruptcy Act, § 17, exception 2, 1995.
liability as not discharged in bankruptcy, 1992.
of infant, 317.

SEEDS,
See CROPS.
damages for breach of warranty, 5112, 5116.
implied warranty on sale, 129n.

SEIZURE,
See ATTACHMENT; EXECUTION ON JUDGMENT; JUDICIAL PROCESS; MARINE INSURANCE; PROCESS.
as excuse for nondelivery by carrier, 2174, 3277.
breach of insurance condition, 4270.
judgment against carrier as bar to action by owner, 1896.
measure of carrier's liability for goods seized, 2174.
property pledged, 2193.

SELF-DESTRUCTION,
See ACCIDENT INSURANCE; LIFE INSURANCE; SUICIDE.

SELF-RENEWING CONTRACT,
See SPECIFIC PERFORMANCE.

SEPARATE ACKNOWLEDGMENT,
See ACKNOWLEDGMENTS.

SEPARATE ESTATE,
See HUSBAND AND WIFE; MARRIED WOMEN.

SEPARATION,
See DIVORCE; HUSBAND AND WIFE.

SERVICES,
See EMPLOYERS' LIABILITY ACT; EMPLOYERS' LIABILITY INSURANCE; FIDELITY INSURANCE; IMPLIED CONTRACTS; LABOR UNIONS; MASTER AND SERVANT; QUANTUM MERUIT; WORK AND LABOR; WORKMEN'S COMPENSATION ACT, AND HEADS NAMING PARTICULAR CLASSES OF SERVICES.

SERVITUDES,
See EASEMENTS.
definition, 1267n.
when servitude runs with land, 3866.

[References are to Sections.—Vols. 1, §§ 1–637; 2, §§ 645–1846; 3, §§ 1855–2807; 4, §§ 2830–3919; 5, §§ 3930–5117; 6, §§ 5125–6299.]

SET-OFF AND COUNTERCLAIM,
See Recoupment.
against attorney's lien, 2867n.
infant abandoning contract of service, 305.
state, 263n.
undisclosed principal, 466.
arising out of same transaction, 2112.
availability to debtor after assignment of claim, 1457.
breach of contract amounting to tort, 2112.
of warranty or covenant against note, 2267, 2267n.
by owner completing building, 2112.
shipper for loss or damage to goods, 3230.
cause of action in favor of defendant, 2112.
connection with subject of action, 2112.
damages ex contractu under different contract against note, 2266.
to buyer from breach by seller, 2110.
to employer by illness of employe, 1905.
parties entitled to set-off for breach of warranty, 2267.
penalties in action for extras, 3772.
recoupment distinguished from set-off, 2112.
replication of accord and satisfaction to plea of set-off, 2086.
technical set-off must arise on independent demand, 2112.
unliquidated damages under different contract, 2266.
when usury available, 985, 986.

SETTLEMENT,
See Accord and Satisfaction; Composition with Creditors; Compromise and Settlement; Executors and Administrators; Guardian and Ward; Payment; Release; Trusts.

SEVERABLE AWARD,
See Arbitration and Award.
partial invalidity, 2971, 2978.

SEVERABLE CONSIDERATION,
See Consideration; Illegal Contracts.
illegal in part, 249.

SEVERABLE CONTRACTS,
See Entire Contracts.
building contracts, 3667, 3692.
construction of contract as to character, 1543-1546, 3667.
contracts in restraint of trade, 847-849.
definition, 1543.
illegal provision, 682, 776n, 1070, 1074-1077, 1080.
void provision, 1535.
what law governs, 1121.

SEVERAL CONTRACTS,
See Joint and Several Contracts.

SEVERANCE,
effect on mortgage of severance of crops, 4692.
fixtures, 4688.
title to emblements on mortgaged premises, 4709.

SEWER COMMISSIONERS,
provision against assignment of work without consent, 1437n.

[References are to Sections.—Vols. 1, §§ 1–637; 2, §§ 645–1846; 3, §§ 1855–2807; 4, §§ 2830–3919; 5, §§ 3930–5117; 6, §§ 5125–6299.]

SEWERS,
as extras under building contract, 3741.
voluntary payment under protest of irregular assessment, 1386n.

SHEEP,
See ANIMALS.
sufficiency of description in chattel mortgage, 4780.

SHELLEY'S CASE,
See DEEDS AND CONVEYANCES; ESTATES; WILLS.
rule, 3870.

SHELL GAME,
See GAMING.
bet, 1011.

SHERIFF,
See CONSTABLE; MARSHAL; OFFICERS; POLICE OFFICERS.
acknowledgment of conveyance by deputy, 3902.
attestation of deeds, 3899.
competency as arbitrator, 2950n.
as bail, 3532.
contract regarding fees, 713n.
to obtain resignation, 711.
plaintiff in suit to reform deed, 2386.
recitals in deeds, 3847.
seizure of chattels upon process against mortgagor, 2201, 2201n.
signing deed by hand of another, 3892.
want of consideration in contract with sheriff, 215.
withdrawal of property at sale, 58n.

SHERMAN LAW,
See MONOPOLIES.

SHINGLES,
See BUILDING, CONSTRUCTION AND WORKING CONTRACTS.
size other than that prescribed by statute, 674.

SHIPMASTERS,
custom to insure and give notes for premiums, 1772.

SHIPPER,
See CARRIERS.

SHIPPING,
See CARRIERS; CHARTER PARTY; MARINE INSURANCE.
cesser clause, 3244.
construction of exceptions in bills of lading, 3222.
constructive delivery in pledge of goods on vessel, 3037.
customs and usages, 1712, 1733, 1772, 3261.
delivery of goods carried, 1733, 3261, 3265.
demurrage, 3241-3244.
duty of carrier as to manner of carriage, 3176.
freight pro rata itineris, 3237.
Harter Act, 3194.
liability of owner of unseaworthy vessel, 3221n.
lien for demurrage, 3244.
meaning of "F. O. B.", 1825.
occurrence of risk discharging charter party, 1870.
provision against impossibility of performance, 1919.

[References are to Sections.—Vols. 1, §§ 1–637; 2, §§ 645–1846; 3, §§ 1855–2807; 4, §§ 2830–3919; 5, §§ 3930–5117; 6, §§ 5125–6299.]

SHIPPING—*Continued.*
provisions for discharge in contract itself, 1870.
renunciation of contract by ship owner, 2027.
rolling of vessel as act of God, 1895n.
sale of goods threatened with loss, 3251.
transhipment at different rate, 3239.
what law governs maritime contracts, 1196, 1196n, 1197, 1197n.

SHIPS,
See BARRATRY; MARINE INSURANCE; SEAMEN.
agreement that captain is to share in profits as not creating partnership, 478.
common carriers, 3131, 3132, 3306.
compensating lessor of ship out of profits as not making him partner, 478.
consolidated railroads cannot establish steamboat line, 585n.
damages for delay in delivery, 2225.
grant of exclusive right to dock vessels, 894.
injunction by owner against injury to business, 2520.
through traffic arrangement by railroad with owner of vessel, 585n.
title to ship as passed by delivery of bill of sale, 1335.
trust reposing in owners of vessel, 751n.
what law governs validity of sale of ship at sea, 1154.

SHIPWRECK,
See MARINE INSURANCE.

SHRUBS,
planting as not creation of fixtures, 4689.

SICKNESS,
See HEALTH; HEALTH INSURANCE; HOSPITALS; ILLNESS; LIFE INSURANCE.
preventing full performance, in general, 2102.
performance of building contract, 3780.
of contract of service, 1903, 1904.

SIGNAL,
by passenger to carrier to stop train, 3329.

SIGNATURE,
See ACKNOWLEDGMENT; ASSUMED NAME; ATTESTATION; FICTITIOUS NAMES; MARK; SEALS, AND HEADS NAMING SUBJECTS INVOLVING SIGNATURES.
acceptor of bill of exchange, 3413.
acknowledging officer to deed, 3903.
adoption of signature to mortgage, 4632.
where instrument signed by third person, 3892.
agent to lease, 4535.
arbitrators to award, 2954, 2963.
attestation of signature to deed, 3899, 3900.
bill or note by "procuration," 3372.
bonds, 3495.
cancelation by holder of note of signature of person secondarily liable, 3476.
contract limiting carrier's liability, 3209.
corporate bonds, 3583.
deed by hand of another, 3892.
effect of signature on blank paper to be converted into negotiable instrument, 3387.
estoppel by signature to question validity of agreement, 110
form of signature of partnership to chattel mortgage, 4775
on memorandum required by statute of frauds 1317.

[References are to Sections.—Vols. 1, §§ 1–637; 2, §§ 645–1846; 3, §§ 1855–2807; 4, §§ 2830–3919; 5, §§ 3930–5117; 6, §§ 5125–6299.]

SIGNATURE—*Continued.*
to negotiable instrument, 3385.
guaranty of note as implied from signature of third party, 3394.
identification of holder of nontransferable railroad ticket, 3322.
implied power to fill blank in negotiable instrument, 3387.
lease, 4535.
liability of surety where signature obtained conditionally, 1638.
mark to chattel mortgage, 4817.
to deed, 3891.
mind must accompany act of signing, 73.
municipal bonds, 3564.
necessity to deed, 3890.
to lease, 4535.
to negotiable instrument, 3385.
parol evidence of validity, 1632.
place of indorser's signature on bill or note, 3427.
of signature on deed, 3890.
on memorandum required by statute of frauds, 1318.
pleading obtainment by fraud, 76.
presumption of shipper's assent to contract limiting carrier's liability, 3214n.
railroad pass, 3326.
ratification of forged signature to mortgage, 4632.
signing instrument on Sunday, 944.
through mistake as to nature of transaction, 101.
to offer as evidence of assent of acceptor, 43.
umpire to award, 2961.
unsubscribed deed containing name of grantor in body, 3890.
use of mark or printed facsimile, 3495.
whether designation "junior" or "senior" essential, 4617.

SIGNS,
See ADVERTISEMENTS; ADVERTISING.
right to place sign as license and not lease, 4526n.

SILENCE,
See CONCEALMENT; DILIGENCE; LACHES; RATIFICATION; WAIVER.
acceptance of offer, 28, 48.
after majority as ratification, 329n, 330, 3814.
as fraud, 123.
not concealment within statute of limitations, 2667.
renewal of insurance policy, 4288n.
ratification, 459, 459n.
estoppel of married woman, 427, 427n.
implied acceptance of building contract, 3640.
contract to pay for services, 1365.
infant as to age, 315, 315n.
waiver of further proof of loss by insured, 4308.
of performance of condition precedent, 1553.

SILVERWARE,
as baggage, 3336n.

SIMPLE CONTRACTS,
See CONTRACTS; SPECIALTY.
merger in specialty, 17, 1984.
what included in term, 16, 1210.

SINGERS,
See DRAMATIC COMPOSITION; MUSICIANS; OPERATIC SINGERS.

[References are to Sections.—Vols. 1, §§ 1–637; 2, §§ 645–1846; 3, §§ 1855–2807; 4, §§ 2830–3919; 5, §§ 3930–5117; 6, §§ 5125–6299.]

SKETCHES,
See ARCHITECTS; ARTISTS.
as not baggage, 3336n.
preliminary sketch of building by architect, 3611.

SKILL,
See NEGLIGENCE; PERFORMANCE; WORK AND LABOR.
assignability of contracts involving skill, 1435, 1436, 1436n.
bailee, 3016, 3088.
factor, 3104.
implied promise to use skill in execution of contract, 1364.
prize contest involving skill as not lottery, 698, 698n.
survival of contracts involving skill, 1453, 1453n.
time as not of essence of contract involving skill, 1554.

SLEEPING-CAR COMPANIES,
See CARRIERS.
additional compensation when cars furnished by railroad company, 3331.
as affected with public interest, 3310.
neither common carriers nor innkeepers, 3330.
awakening passenger as duty of company, 3330.
contract by company against its own negligence, 3331.
of carrier against liability to employes, 3309, 3327.
damages for breach of contract, 2181.
duty to furnish berth, 3330.
means of getting into and out of berth, 3330.
excluding passenger for failure to purchase berth, 3310.
failure to furnish agreed section, 2181.
heating cars as duty of company, 3330.
illness of passenger excluded from berth, 2181.
inconvenience of passenger excluded from berth, 2181.
indemnification of railroad company for injuries to employes, 776.
liability for baggage, 3330.
of carrier for acts of employés, 3330.
oral contract to reserve berth, 3330.
ordinary care of passenger, 3310.
parol addition to ticket, 3331.
purchase of one berth as not giving right to another, 3331.
railroad's duty to employés, 3309.
to occupant, 3330.
reasonable care of passenger, 3310.
to furnish required service, 3310.
refusal to give berth orally reserved to another, 3330.
representation as to route, 2181.
right of holder of pass, 3326.
rule requiring passenger to put property in designated place, 3331.
suffering of passenger excluded from berth, 2181.
tickets, 3331.
ventilation of cars as duty of company, 3330.
warranty of route, 2181.

"SLIP CONTRACTS,"
See BROKERS.
as satisfying statute of frauds, 1304.

SLOT-MACHINE,
See GAMING.
as lottery, 697.
recovery of earnest money paid under contract of purchase, 1026.

[References are to Sections.—Vols. 1, §§ 1–637; 2, §§ 645–1846; 3, §§ 1855–2807; 4, §§ 2830–3919; 5, §§ 3930–5117; 6, §§ 5125–6299.]

SMALLPOX,
See CONTAGIOUS DISEASE; HEALTH; QUARANTINE.

SMELTING,
See MINES AND MINERALS.
contract not invalid as creating monopoly, 578.
corporation to carry on iron furnace may conduct supply store, 542n.

SMUGGLING,
See BARRATRY.

SNOW SLIDE,
as inevitable accident, 1894n.

SNOW STORM,
as act of God, 1894, 3186.
excusing delay of carrier, 3197.

SOCIAL ASSOCIATION,
See ASSOCIATIONS.
as not partnership, 487.

SOCIAL ENGAGEMENT,
See OFFER AND ACCEPTANCE.
as not contract, 27.

SOLDIERS,
See ARMY; ENLISTMENT; PENSION; WAR.
pledge of pay, 3034.

SOLE AGENCY,
See PRINCIPAL AND AGENT.
validity of contract, 804, 913, 919n.

SOLE CORPORATION,
See CORPORATIONS.
owner of stock as not owner of property within standard policy, 4255.
power to submit to arbitration, 2944.

SOLE TRADER,
See HUSBAND AND WIFE; MARRIED WOMEN.
married woman, 405, 409, 410, 410n.

SOLICITATION,
See UNDUE INFLUENCE.

SOLIDARY OBLIGATIONS,
See JOINT AND SEVERAL CONTRACTS.

SOLUTION OF PROBLEM,
as not lottery, 698.

SOLVENCY,
See ASSIGNMENT FOR BENEFIT OF CREDITORS; BANKRUPTCY; COMMERCIAL AGENCY; COMPOSITION WITH CREDITORS; CREDIT INSURANCE; FRAUDULENT CONVEYANCES; INSOLVENCY.

SOVEREIGNTY,
See CONSTITUTIONAL LAW; IMPAIRMENT OF CONTRACTS; POLICE POWER; STATES; STATUTES; UNITED STATES.

[References are to Sections.—Vols. 1, §§ 1–637; 2, §§ 645–1846; 3, §§ 1855–2807; 4, §§ 2830–3919; 5, §§ 3930–5117; 6, §§ 5125–6299.]

SOVEREIGNTY—*Continued.*
application of Bankruptcy Act, § 17, to debts owing sovereignty, 1994, 1994n.
consent to be sued, 263.
construction of grants, 1529, 1529n.
grants of exclusive rights, 891.
imputation of laches to sovereignty, 2652, 2652n.
legislative regulation of manner of contracting, 263.
limitation of actions, 2671, 2671n.
power to contract, 263, 263n.
recovery of interest against sovereignty, 263n.
restriction upon right to be sued, 263.
taxation one of highest attributes, 620.
waiver of exemption from suit, 263.

SPANISH LAND GRANT,
See PUBLIC LANDS.
impairment of contract, 2721, 2761.

SPECIAL AGENTS,
See INSURANCE AGENTS; PRINCIPAL AND AGENT.

SPECIAL ARBITRATOR,
See ARBITRATION AND AWARD.
definition, 2960.
selection by lot or chance, 2960.

SPECIAL BANK DEPOSIT,
See BANKS.
as bailment, 3020.

SPECIAL COVENANTS,
See COVENANTS AND CONDITIONS.

SPECIAL DAMAGES,
See DAMAGES; GENERAL DAMAGES.
amount must be ascertainable with reasonable certainty, 2123.
breach of carrier's contract to transport sample cases, 2180.
of charter party, 2228.
of contract by sleeping-car company, 2181.
by telegraph company, 2183, 2184.
of sale by seller, 5107, 5117.
of sale of timber, 5116.
to convey land, 2163.
to loan money, 2209.
of warranty in sale of trees, 5117n.
of goods sold, 5112.
buyer on rescission of contract for sale of goods, 5115.
definition, 2123.
delay by carrier in furnishing passenger transportation, 2178n.
in delivery of goods sold, 5116.
of carrier, 2168, 2169, 2169n, 2172, 3196.
delivery of shipment by carrier to wrong party, 2173.
dishonor of check, 2213n.
failure of carrier to furnish cars, 2164.
of grantor to assign insurance policy, 2237n.
of lessor to put lessee in possession, 2242.
to plead, 2123.
injury to third person from breach of warranty of quality, 5116.
must be particularly pleaded, 2123.
proved, 2123.

[References are to Sections.—Vols. 1, §§ 1-637; 2, §§ 645-1846; 3, §§ 1855-2807; 4, §§ 2830-3919; 5, §§ 3930-5117; 6, §§ 5125-6299.]

SPECIAL DAMAGES—*Continued.*
natural but not necessary result of act, 2123.
nominal damages when pleading insufficient, 2121.
nondelivery of shipment by carrier, 2173.
not implied by law, 2123.
origin must be traceable with reasonable certainty to breach, 2123.
parties presumed to contemplate usual and natural consequences of breach, 2131.
profits prevented by eviction of tenant, 2241.
recovery by mortgagee for detention of chattels, 2201.
refusal of carrier to carry passenger according to contract, 2176, 2177.
to receive and transport goods, 2165.
of conveyance resulting in inability to make resale, 2163.
theory on which award is made, 2123.
time for notice to carrier, 2169, 2172.
when distinction between special and general damages important, 2123.
recoverable, 2129.
within contemplation of parties, 2129.

SPECIAL INDORSEMENT,
See Bills and Notes.
definition, 3430.

SPECIAL PARTNERSHIP,
See Partnership.
dissolution, 4967.
in general, 4965.
liability of partners, 4966.

SPECIAL TRAIN,
See Carriers.
railroad as not required to carry passengers on special train, 3306.

SPECIALTY,
See Contracts; Seals.
accord and satisfaction, 2069, 2069n.
alteration, 64n.
annulment by parol, 64n.
assignment by parol, 1442.
characteristics of contract under seal, 17.
designation of place of performance by parol, 1988.
execution by agent, 2847.
extension of time where submission to arbitration under seal, 2946.
failure of consideration as defense at law, 196n, 254.
fixing or extending time by parol agreement, 1988.
fraud as not defense in action at law on sealed contract, 70.
lapse of sealed offer on expiration of reasonable time, 34n.
made in execution of illegal transaction, 679.
on Sunday, 944.
merger of simple contract in specialty, 1984.
modification, 64n, 1988.
offer and acceptance, 54-56.
parol evidence to prove substitute parol agreement, 64n.
ratification of alteration, 2018.
revocation of offer under seal, 33.
of submission under seal, 2947.
right of third persons to maintain action, 1424.
to fill blanks, 2010.
termination of continuing guaranty under seal by death of guarantor, 35n.
use of corporate seal does not make contract specialty, 544n.
waiver of condition by parol, 1988.
what included in term, 16.

[References are to Sections.—Vols. 1, §§ 1–637; 2, §§ 645–1846; 3, §§ 1855–2807; 4, §§ 2830–3919; 5, §§ 3930–5117; 6, §§ 5125–6299.]

SPECIAL WARRANTY,
See COVENANTS AND CONDITIONS; SALES; VENDOR AND PURCHASER; WARRANTY.

SPECIFICATIONS,
See BUILDING, CONSTRUCTION AND WORKING CONTRACTS; PLANS AND SPECIFICATIONS.

SPECIFIC PERFORMANCE,
See BREACH; CANCELATION; DAMAGES; ELECTION OF REMEDIES; FRAUDS, STATUTE OF; IMPOSSIBILITY OF PERFORMANCE; PERFORMANCE; RESCISSION.
abandoned contract, 2313.
ability of vendor to acquire title, 2316.
absence of adequate remedy at law, 2277.
acceptance of defective title as not required, 2332.
accrual of cause of action, 2341, 2341n.
acquiescence in delay, 2337.
acquisition of property after execution of contract, 2285.
action to recover stipulated damages, 2338.
actual possession involved in part performance of parol contract, 2300.
adequate consideration, 2289.
remedy at law, 2279, 2279n, 2318, 2319, 2321.
after demand for return of deposit and rescission, 2327.
ratification of infant's contract, 325, 2295.
against bona fide purchaser, 62, 2288.
of optioned property, 62.
cotenant, 2276n.
estate of deceased promisor, 2288.
grantee with knowledge of contract for sale, 2288n.
with notice of equitable right, 2288.
heirs, 2288, 2288n.
infant, 2295.
widow of promisor, 2288.
wife, 2288.
agreement for submission of building dispute, 3655.
founded on violation of public trust or confidence, 2308.
to devise property, 2282n.
to enter into copartnership, 2314.
allegation as to value of land, 2350.
of defendant's acceptance of offer, 2349.
of exceptional facts in case of contract relating to chattels, 2350.
of facts taking contract out of statute of frauds, 2349.
of ownership of land by defendant, 2350.
allegations of complaint not traversed, 2354.
alternative stipulations, 2309.
answer in suit, 2354.
appreciation in value during delay, 2342.
not defense, 2286.
as not matter of strict right, 2284.
assessment of damages in contract, 2278.
assignee as party to action, 2343.
of patent on future inventions, 2319.
automatic contract, 2289.
averment of complainant's ability to perform, 2350.
of defendant's ability to perform, 2352.
averments in complaint as to contract, 2349.
as to parties and property, 2350.
as to performance, good faith and diligence, 2351.
award by arbitrators, 2982, 3655.
benefit to defendant necessary to part performance, 2300.
bid at auction sale, 2289n.

[References are to Sections.—Vols. 1, §§ 1–637; 2, §§ 645–1846; 3, §§ 1855–2807; 4, §§ 2830–3919; 5, §§ 3930–5117; 6, §§ 5125–6299.]

SPECIFIC PERFORMANCE—*Continued.*
bill in action, 2348.
binding contract, 2289.
bond for deed, 2311.
building contract, 2321, 3755-3758.
burden of proof, 2357.
by assignee of part of option, 2287.
of vendee, 2287, 2287n.
heirs, 2287.
married woman, 429.
of ratified act of unauthorized agent, 422.
party not signing contract, 2281, 2283.
third person against undisclosed principal, 468.
undisclosed principal, 466.
vendee, 2287, 2316, 2316n.
vendor, 2287, 2317.
not signing memorandum required by statute of frauds, 1320.
capacity of parties, in general, 2295, 2295n.
certainty of contract, 170, 170n, 2289, 2289n-2293, 2293n.
as to subject-matter, 2293, 2293n.
as to time of performance, 2292, 2292n.
relating to realty, 2291.
change in value of property during delay, 2336.
character of acts relied on as part performance, 2299.
of property involved, 2314.
of remedy at law that will preclude suit, 2280.
circumvention in contract, 2289.
clear proof, 2289, 2299, 2323.
commencement of action at law as not bar, 2313.
complainant must come with clean hands, 2326.
complaint, 2348.
completeness of contract, 2294.
complete performance, 2276, 2276n.
completion of unfinished buildings, 3757.
concealment of important facts to obtain contract, 2326.
of purchaser's identity, 2316.
concurrent stipulations in contract for sale of realty, 2333.
condition of mind of defendant, 2295n.
condition precedent to action by vendor, 2317.
to enforcement of optional contract, 2310.
consent to rescission by complainant, 2337.
consideration for sealed contract, 2304.
not passed, 2277.
construction of public work, 3758.
contract capable of abandonment at will, 2289.
of reformation, 2294.
compounding felony, 2308.
concerning railroad right of way, 2315.
depending on condition or contingency, 2312.
for continuous acts, 2322.
for lease indefinite as to term, 2291.
for sale of corporate stock, 5109.
for testimentary disposition, 2325.
giving railroad right to use tracks, 2315.
in contravention of statute, 2308.
in restraint of trade, 2308.
must be free from doubt and suspicion, 2289.
of bailee, 3005.
of corporation, 2297.
of married women, 407, 2296, 2296n.
of service, 2282, 2320, 3005.

[References are to Sections.—Vols. 1, §§ 1–637; 2, §§ 645–1846; 3, §§ 1855–2807; 4, §§ 2830–3919; 5, §§ 3930–5117; 6, §§ 5125–6299.]

SPECIFIC PERFORMANCE—*Continued.*
optional with both parties, 2310.
relating to personalty, 2279, 2318.
to realty, 2315.
subject to conditions, 2312.
to arbitrate, 2941.
to build sidetrack, 3757.
stairway, 3757.
upon or improve lands, 3757.
to construct roadway, 3757.
underground railroad crossing, 3758.
to deliver insurance policy, 2359.
to devise, 2288n, 2291.
to erect city hall on donated land, 3758.
to form corporation, 2314.
to give security, 2323, 2323n.
to indemnify, 2323.
to keep river banks in repair, 3757.
to lease, 2315, 4550n.
to maintain depot, 3757.
to make will or pay money, 2309.
to pay money to influence legislation, 2308.
to pledge, 3036.
to renew license, 2314.
to sell real estate made by agent, 2316.
converse of rescission, 2411.
conveyance to another after action brought as not defense, 2285.
corporate stock in hands of bona fide purchaser, 2285.
corporation contracts, in general, 2314.
correction of mistake in contract, 2338.
counterclaim, 2347.
court may provide for fixing consideration, 2294.
covenant to sell particular brand of beer on leased premises, 4562n.
cross-bill or cross-complaint, 2347.
cure of defect in description of land, 2291.
damage in fraud urged as defense, 91.
damages, 2359, 2523n.
estimable only by conjecture, 2280.
decree, 2360.
for payment of insurance policy, 2359.
in alternative, 2360.
may operate in rem, 2339, 2360.
operating as conveyance, 2360.
deed to volunteer not defense, 2285n.
default in contract of purchase, 2313.
in payment on day specified, 1558n.
defect in title, 2316.
defendants on enforcing agreement to make will, 2325.
defense of want of mutuality of remedy, 2283.
definition, 2275.
degree of certainty required, 2290.
delay of complainant in furnishing title, 2329.
of one under disability in bringing suit, 330n.
demand by defendant for affirmative relief, 2354.
for performance, 2329.
demurrer, 2355.
denial of remedy as ground for rescission, 2422.
dependent stipulations in contract for sale of realty, 2333.
depends on whether breach can be compensated in damages, 2279.
description of land, 2291.
diligence on part of complainant, 2328.
disagreement of arbitrators to fix consideration, 2294.

[References are to Sections.—Vols. 1, §§ 1-637; 2, §§ 645-1846; 3, §§ 1855-2807; 4, §§ 2830-3919; 5, §§ 3930-5117; 6, §§ 5125-6299.]

SPECIFIC PERFORMANCE—*Continued.*
under contract for appraisal, 2941n.
discretion of court, 2284.
doubt as to validity of title, 2332.
duty to make contract, 2314.
easements, 2315.
effect of complainant's delay, 2335.
ejectment, 2338.
election between alternative acts, 2309.
to take available title, 2284.
enabling remedy, 2275.
enforcement inconveniencing public, 2284.
of land contract as entirety, 2284.
working hardship or injustice, 2305.
enforcing partial performance, 2276, 2276n.
entire contract must be capable of enforcement, 2276, 2282n.
equitable nature of remedy, 2275, 2338.
erection of public building, 3758n.
estoppel to plead delay, 2337.
evidence, in general, 2357.
in suit for performance of oral agreement to make lease, 1326.
exchange of realty, 2315.
excuse for vendee's delay, 2337.
execution of mortgage, 2315.
exercise of court's powers in personam, 2278.
existence of equities rendering relief unjust, 2326.
of other remedy, 2278.
extraordinary remedy, 2314.
extreme age of defendant, 2295, 2295n, 2306n.
extrinsic evidence to cure uncertain description, 2293.
failure of complainant to file special reply, 2354.
to perform covenant, 2331.
of husband to join in wife's deed, 429.
to make selection under memorandum required by statute of frauds, 1311.
fairness of consideration, 2305.
finding of facts constituting estoppel of defendant, 2360.
flexibility of rules, 2275.
fluctuating value of subject-matter, 2328.
forfeiture clause as defense, 2311n, 2316.
"for value received" as sufficient consideration, 2304.
fraud, 2277, 2277n, 2286, 2289, 2305, 2307, 2354.
in inducing change in contract, 2327.
freedom of title from liens or incumbrances doubtful, 2332.
general denial, 2347, 2354.
gifts, 2324.
good faith of acts relied on as part performance, 2299.
of complainant, 2326, 2326n.
gratuitous promise under seal, 196n.
gross inadequacy of consideration, 210, 2305.
ground number as sufficient description of land, 2293.
grounds of jurisdiction in general, 2277, 2277n.
hard and unconscionable bargains, 2286.
heirlooms, 2318, 5109.
hope of settlement as excuse for delay, 2342.
identity of remedies of parties, 2282, 2283.
ignorance of English language of defendant, 2295.
illegal contracts, 2308.
illiteracy of defendant, 2306n.
imbecility of defendant, 2295.
impossibility of performance, 2285.
improvements as not ground, 2277n.

[References are to Sections.—Vols. 1, §§ 1–637; 2, §§ 645–1846; 3, §§ 1855–2807; 4, §§ 2830–3919; 5, §§ 3930–5117; 6, §§ 5125–6299.]

SPECIFIC PERFORMANCE—*Continued.*
as part performance of parol contract, 2303.
inability of complainant to perform, 1914n, 2282, 2331.
of vendor to make title, 2337.
to fully perform, 2327.
to offer vendee marketable title, 2317.
inadequacy of consideration, 158n, 2304.
for agreement based on option, 232.
inadequate remedy at law, 2280, 2318-2321, 2323, 3755.
incapacity of defendent to perform as matter of defense, 2350.
incidental relief, 2338.
inconsistent provisions in contract, 2292.
with action at law for damages, 2097.
with disaffirmance, 2097.
indefinite contract, 2290.
independent knowledge of facts misrepresented, 2307.
in enforcement of trust, 2319.
inequitable conduct of complainant after execution of contract, 2327.
contract, 2305.
infirmity of defendant, 2295.
inflexibility of rules governing discretion of chancellor, 2275.
injunction, 2345, 2482, 2605.
to prevent breach, 2345.
injurious act involved in part performance of parol contract, 2300.
to other creditors, 2323.
injury from refusal to perform, 2277.
insolvency of defendant in case of parol contract, 2301.
in suit for injunction, 2581.
for reformation, 2383, 2395, 2395n.
interests of third parties intervening during delay, 2335.
intoxication as defense, 2295.
involuntary delay, 2335.
involving hardship, 2286.
irreparable damage, 2277.
issuance of certificate of architect, 3730.
of insurance policy, 2323.
issues, proof and variance, 2356.
joinder in action of all parties in interest, 2343.
joint purchasers as parties to action, 2343.
jurisdiction, 2339.
to decree performance of sale of goods, 5109.
keeping tender of consideration good, 2346.
of deed good, 2333.
laches, 2286n, 2330, 2335, 2355.
land outside of court's jurisdiction, 2339, 2340, 2344.
lapse of time, 2335, 2342.
license to use real estate for advertising purposes, 2315.
lies within judicial discretion, 2275.
loss of evidence by delay, 2335, 2335n.
marriage promise, 2314.
meaning, 2338.
mental and physical depression of promisor, 2295.
merger of right to damages, 1985.
misconception of legal effect of agreement, 2306.
misrepresentation, 2307.
mistake, 2286, 2306, 2306n.
as to quantity, 106a.
modification by parol, 2313.
mutual abandonment must be pleaded, 2354.
mutuality of obligation, 2281, 2310.
of remedy, 2282, 2282n, 2283, 2310, 2312.
mutual stipulations in contract for sale of realty, 2333.

[References are to Sections.—Vols. 1, §§ 1-637; 2, §§ 645-1846; 3, §§ 1855-2807; 4, §§ 2830-3919; 5, §§ 3930-5117; 6, §§ 5125-6299.]

SPECIFIC PERFORMANCE—*Continued.*
name of land as sufficient description, 2293, 2293n.
names of parties should be expressed in contract, 2293.
necessity of consideration for contract, 2304.
of part performance in absence of mutuality of obligation, 2281.
nonperformance by complainant, 2282.
nonresident defendant, 2344, 2360.
not defeated by mistake capable of correction in decree, 2306.
favored in law, 2277.
notice to perform when time not of essence, 2329.
not prevented by provision for penalty, 2278.
object of provision for liquidated damages, 2311.
occupancy by particular person as sufficient description of land, 2293.
offer to execute and tender deed, 2317, 2333.
to perform, 2281.
opinion as to value not fraud, 2307.
oppressive contract, 210, 2305.
optional contract, 2316.
for conveyance of land, 2310.
oral contract to devise land or bequeath personalty, 2309.
to insure, 2323, 4043.
to pay money or convey realty, 2309.
within statute of frauds, 1273, 1274, 1276, 2284n, 2298.
lease within statute of frauds, 1270.
origin of remedy, 2275.
other instruments to cure insufficient description, 2293.
ownership by vendor, 2285.
of land by vendor, 2332.
paintings, 2318.
parol evidence to show mistake, 1652.
parties entitled, 2287, 2287n.
subject to action, 2288, 2288n.
to action, 2343.
part performance taking contract out of statute of frauds, 1253n, 1271, 1275, 1276, 1327-1341, 2299, 2300, 2301.
payment accompanied by possession or improvements, 2301.
as part performance, 2301.
of consideration, 2334.
into court, 2346.
perfection of title during pendency of suit, 2329.
performance by complainant at time of trial, 2329.
perpetual contract, 2289.
personal service of process, 2344.
personalty incident to real estate, 2318.
petition, 2348.
praying injunction to enforce covenant, 2338.
plat number as sufficient description of land, 2293.
pleadings, in general, 2347-2355.
possession as element of part performance of oral contract, 2302, 2302n.
possibility of defect in title not defense, 2332.
praise of property not fraud, 2307.
prayer for damages, 2353.
for relief, 2348, 2353.
prevented by deposit of mutual forfeits, 2278n.
price should be expressed in contract, 2293.
process, 2344.
promise to convey when purchaser has election, 2294.
to perform obligation imposed by law, 2304.
to purchase when seller has election, 2294.
prompt action to procure relief, 2328.
proof of performance by complainant, 2331.
by parol vendee, 2299.

[References are to Sections.—Vols. 1, §§ 1–637; 2, §§ 645–1846; 3, §§ 1855–2807; 4, §§ 2830–3919; 5, §§ 3930–5117; 6, §§ 5125–6299.]

SPECIFIC PERFORMANCE—*Continued.*
of want of consideration for agreement under seal, 33n.
on defense of laches, 2328.
on enforcement of contract to make will, 2325.
rendered uncertain by delay, 2335.
property never owned by vendor, 2285.
not in existence, 2285.
valuable for sentimental reasons, 2318.
provision for penalty, 2311.
provisions separable from illegal one, 2308.
purpose of remedy, 2275.
questionable title of vendor, 2317.
quieting title, 2338n.
readiness of complainant to perform, 2326.
of vendee to perform, 2337.
reasonableness of consideration, 2305.
reasonable time given vendor to perfect title, 2317.
reciprocity of obligation and duty, 2282.
recited consideration of one dollar, 2304.
reformation of contract, 2338, 2359.
refusal of defendant's offer to perform, 2327.
of party to appoint arbitrator to fix consideration, 2294.
of vendee-complainant to accept title, 2282.
to accept part performance, 2327.
to perform by complainant, 2327.
refused when cancelation unavailable, 2289, 2289n.
reliance on misrepresentations, 2307.
relief awarded, 2359.
repugnant description by metes and bounds, 2293.
requiring illegal act, 2285.
rescinded contract, 2313.
rescission, 2411.
before indentity of purchaser revealed, 2316.
of exchange of realty, 2315.
restrictive building covenants, 2315.
right of action follows legal title, 2287n.
to documents, 2318, 5109.
to sue on breach of contract, 2095.
running of limitations, 2342, 2660, 2660n.
sale of article of commerce, 2279.
of copyright, 2319.
of corporate stock, 2318, 2319.
of house and furniture, 2319.
of personalty, 2218, 5109.
of works of art, 2318, 5109.
self-renewing contract, 2289.
service by publication, 2344.
services as part performance of parol contract, 2301.
performed as part performance of oral contract, 1276, 2301, 2301n.
showing necessary, 2277.
special appearance by defendant, 2344.
specific chattels, 2319.
statements in pleadings as admissions, 2357.
statu quo of complainant, 2277.
statute authorizing suit by city, 2275.
stipulations for liquidated damages, 2311.
strict conformity with terms of contract, 2275.
subject-matter of contracts, in general, 2314.
subsequent vendees as parties to action, 2343.
substantial performance by complainant, 2331.
substitute for damages, 2275.
sufficiency of allegation of capacity to perform, 2350.

[References are to Sections.—Vols. 1, §§ 1–637; 2, §§ 645–1846; 3, §§ 1855–2807; 4, §§ 2830–3919; 5, §§ 3930–5117; 6, §§ 5125–6299.]

SPECIFIC PERFORMANCE—*Continued.*
of description in memorandum required by statute of frauds, 1310.
of finding as to misrepresentations, 2360.
of performance by complainant, 2331.
of proof to defeat unconscionable contract, 2305.
of vendor's title, 2332.
suit as cure of failure to sign contract, 2299.
in personam, 2339.
suppression of material facts as defense, 210.
surprise in contract, 2289.
technical part performance of oral contract, 2299.
tender of consideration, 2334, 2346.
of deed, 2333.
of good title, 2329.
of safe title, 2332.
terms left open for future negotiation, 2294.
must be sufficiently specific and unambiguous, 2289.
threat of repudiation to induce change, 2327.
time for enforcing agreement to execute will, 2325.
for performance by complainant, 2329.
title acquired by limitations, 2332.
ultra vires contract, 557, 559.
unaccepted offer, 2294.
unauthorized contract by agent, 2605.
uncertainty in title bond. 2290.
unconscionable contract, 2305.
undue influence as defense, 210.
unequivocal proof of contract, 2289.
unfair advantage taken by complainant as defense, 2307.
contract, 2305.
unilateral contract, 2284.
unreasonable contract, 2305.
delay, 2328.
unscrupulous practices in obtaining contract, 2326.
unsigned written agreement, 2289n.
vague and insufficient description of subject-matter, 2293.
valid contract, 2277, 2289.
vendee assigning contract as not necessary party, 2343.
vendor not required to buy and convey, 2285.
venue 2339, 2340, 2340n.
violation by complainant of terms of payment, 2334.
void contract, 2295, 2308.
voluntary appearance of defendant, 2344.
inability of vendor to convey, 2285.
waiver by judgment at law for damages, 2313.
of condition, 2284, 2312.
of condition precedent after default, 2337.
of defective process, 2344.
of delay, 2337.
want of even equitable title in vendor, 2316.
of mutuality from failure to sign, 2299.
of remedy against complainant, 2282.
of title in vendor, 2285.
weight and sufficiency of evidence, 2358, 2459.
what contracts enforcible, in general, 2289, 2289n.
when consideration to be determined, 2294.
mutuality of remedy not necessary, 2283.
rights of innocent third parties have intervened, 2286.
tender by vendee of land unnecessary, 1972.
time not of essence, 1558, 2329, 2330.
of essence, 1558n, 2330, 2335.

[References are to Sections.—Vols. 1, §§ 1–637; 2, §§ 645–1846; 3, §§ 1855–2807; 4, §§ 2830–3919; 5, §§ 3930–5117; 6, §§ 5125–6299.]

SPECIFIC PERFORMANCE—*Continued.*
vendee in default, 2333.
vendor's wife refuses to sign, 2316, 2316n.
where performance has become impossible, 3758.
vendor unable to make good title, 2282.

SPECTACLES,
as personal baggage, 3335n.

SPECULATION,
See FUTURES; GAMING; MARGINS.
as not gambling, 1002.
Bohemian oats, 92n, 1013.
buying and selling real estate ultra vires municipality, 614.
by trustee, 511a.
injunction against payment of check for loss in illegal speculation, 1069n.

SPENDTHRIFT,
right of guardian to avoid contract executed during infancy, 335, 335n.

SPIRITUALISM,
presumption of undue influence in transaction between medium and follower, 156.
relation of trust and confidence between medium and follower, 156.

SPLITTING CAUSE OF ACTION,
partial assignments, 1443.

SQUATTER'S RIGHTS,
See PRE-EMPTION; PUBLIC LANDS.
contract for transfer as within statute of frauds, 1255.

STAGE COACH,
See CARRIERS.
as carrier, 1893, 3306.
impairment of company's advertising contract, 2721.

STAGE COSTUMES,
See THEATERS.

STALE DEMANDS,
See LACHES.

STANDARD POLICY,
See FIRE INSURANCE; INSURANCE.
In General.
acknowledgment of receipt of premium in policy, 4202.
act by company to show intention not to waive forfeiture, 4199.
actual ignition, 4216.
agency clause, 4218.
ambiguity in description, 4205, 4208.
amount, in general, 4204.
application as part of policy, 4219.
appointee's right as not independent one, 4201.
assertion which insurer knows is false, 4223.
as statutory law, 4198.
binding clause, 4197.
burden of proving change in date of expiration, 4203.
exclusion from policy of property lost, 4231.
loss not occasioned by invasion, 4224n.

[References are to Sections.—Vols. 1, §§ 1–637; 2, §§ 645–1846; 3, §§ 1855–2807; 4, §§ 2830–3919; 5, §§ 3930–5117; 6, §§ 5125–6299.]

STANDARD POLICY—*Continued.*
policy not in force at time of fire, 4203.
burning of bridge by order of military authorities, 4224.
change of location not preventing recovery, 4214.
civil authority causing loss, 4224.
commotion, 4224.
combustion, 4216.
concealment, 4221, 4223.
construction as question for court or jury, 4198n.
in general, 4198.
of language describing location, 4213.
of renewal policy as not affected by prior policies, 4198.
to prevent forfeiture, 4198n.
contract, 4198.
damage by water used to prevent destruction of building, 4216.
from water used to cool building heated by stovepipe, 4216.
to goods during removal under apprehension of spread of fire, 4216.
to property during removal to save from fire, 4216.
decorations as not excluded property, 4232.
denial by applicant of existence of unfiled chattel mortgage, 4221.
description as warranty, 4210.
of buildings, 4212.
of household goods, 4211.
of merchandise, 4211.
of property, in general, 4205.
held in trust, 4206, 4206n, 4208.
descriptive words, "addition," 4212, 4212n.
"all direct loss or damage by fire except as hereinafter provided," 4216.
"all other kinds of implements," 4211.
"and not elsewhere," 4213, 4214.
"any mercantile purpose," 4212.
"barn," 4212.
"brick building," 4210.
"building," 4212.
"building for manufacture of lead pipe," 4212.
"building in process of construction," 4212.
"carriages contained in stable," 4214.
"contained in," 4214.
"creamery building and merchandise," 4211.
"direct loss or damage by fire," 4216.
"dwelling," 4210.
eggs "in pickle," 4211.
"elevator buildings and additions," 4212.
"English, American and West India goods," 4211.
"fences and other yard fixtures, sidewalks, store furniture and fixtures," 4231.
"fire," 4216, 4216n, 4227n.
"fire occasioned by mobs and riots," 4224.
"freight cars owned or used by company," 4211.
furniture and movables as not "fixtures," 4231.
"furniture in house," 4215.
"grain," 4211.
"guano," 4211.
"house," 4212.
"household furniture," 4211.
"in barn or in fields," 4215.
"in the store part" of a building, 4215.
"live stock," 4211.
"loss by fire," 4216.
"lumber in yard," 4211.

[References are to Sections.—Vols. 1, §§ 1-637; 2, §§ 645-1846; 3, §§ 1855-2807; 4, §§ 2830-3919; 5, §§ 3930-5117; 6, §§ 5125-6299.]

STANDARD POLICY—*Continued.*
"machinery," 4211, 4212, 4212n.
"manufacturer of brass clock works," 4211.
"merchandise usually kept in country stores," 4211.
"oil while contained in tank," 4215.
"on the farm and from lightning at large," 4214.
"plate," 4231.
"pottery building," 4212.
"property of insured or held in trust," 4206.
"rags and old metals," 4211.
"school house," 4212.
"sealskin coat contained in two-story frame dwelling-house," 4214.
"starch manufacturer," 4212.
"steam sawmill," 4212.
"stock in trade," 4211.
"stock in trade" of baker, 4211.
"stock manufactured and in process of manufacture," 4211.
"stock of fancy goods and Yankee notions," 4211.
"stock of hair," 4211.
"stock of watches, watch trimmings, etc.," 4211.
"storage," 4231.
"store," 4212.
"store fixtures," 4231.
"storehouse," 4210.
"their own or held in trust," 4206.
"the Wolfe house," 4212.
"three-story granite building," 4212.
"tools used in the manufacture of boots and shoes," 4211.
"trust," 4206.
"two-story brick building," 4212.
"unfinished house," 4212.
"while in use in Tulare County," 4215.
"while not in use," 4215.
"while on the premises only," 4214.
destruction of goods before permitted removal, 4215.
determination of materiality of matters warranted, 4219.
different kinds of property separately valued, 4220, 4220n.
discontinuance of breach of condition, 4199.
disqualification of company by use of other form, 4197.
disregard of false or erroneous parts of description, 4205.
effect of breach of condition, 4199, 4199n.
of consent to removal, 4215.
entire nature of contract, 4220, 4220n, 4221.
evidence of agency for insurer, 4218.
excessive heat, 4216.
excluded property, 4231, 4231n, 4232.
risks, 4224-4230.
expiration of insurance at midnight of last day named, 4203.
explosion, 4216, 4227, 4227n, 4229.
exposure of goods during fire, 4216.
extent of insured's interest as not required to be disclosed, 4222.
failure to insert dates limiting term of insurance, 4203.
to object to misdescription of property, 4208.
falling of wall of adjoining house as damage by fire, 4216.
fall of building, 4229, 4229n.
false statement in affidavit after loss, 4223.
swearing, 4223.
fire caused by electric wires, 4217.
confined within limits of agencies employed, 4216.
in furnace, 4216.
originating within vehicle, 4216.

[References are to Sections.—Vols. 1, §§ 1-637; 2, §§ 645-1846; 3, §§ 1855-2807; 4, §§ 2830-3919; 5, §§ 3930-5117; 6, §§ 5125-6299.]

STANDARD POLICY—*Continued.*
resulting from break in pipes caused by boiler explosion, 4216.
started by order of board of supervisors, 4224.
first clause, in general, 4200.
quoted, 4200n.
fixtures, 4212.
flood, 4228n.
frescoes as not excluded property, 4232.
good-faith, false statement as to value, 4223.
great heat, 4216.
honest opinion of value of property, 4223.
identification of property, 4205.
immediate nature of fire as destroying agent, 4216.
indivisible nature of contract, 4220.
in general, 4195, 4195n.
injury to inside of boiler by overheating or leaking of water, 4216.
to property by water from fire engine, 4216.
in name of owner when procured by contractors, 4201.
innocent misstatement, 4223.
insurrection, 4224.
intention of parties as controlling construction, 4198n.
invasion, 4224.
lamp as not fire, 4216.
law governing construction, 4198n.
liberal construction, 4198.
lightning, 4227, 4228, 4228n.
location, in general, 4213, 4213n.
machinery as real property, 4212.
materiality of location, 4214, 4215.
military power causing loss, 4224.
misconduct of insured in procuring policy, 4220, 4220n.
misdescription as breach of warranty, 4210.
as to amount of incumbrances, 4220.
misrepresentations, 4221.
misspelling name of insured, 4201.
mistake in expression of opinion, 4223.
mutual mistake in description, 4208.
naming wrong person as insured, 4201.
nature of insured's interest as not required to be disclosed, 4222.
necessity of removal after permission given, 4215.
of stating whether interest liable to termination, 4222.
subject to incumbrances, 4222.
neglect to protect property, 4226.
New York form, 4196, 4196n.
no part of property need be ignited or consumed, 4216.
notice of breach of condition, 4199.
object of descriptive clause, 4205.
omission of name of insured, 4201.
oral agreement with agent as to interests covered, 4201.
other form as binding on company, 4197.
overheating caused by unskilful use of fire, 4216.
over-valuation as not conclusive of fraud, 4223.
padding inventory, 4223.
parol evidence as to term of insurance, 4203.
to apply subject-matter, 4198n.
to establish extent of property, 4208.
to explain latent ambiguity in description, 4208.
to identify property, 4208.
to prove interest insured, 4208.
patterns as excluded property, 4231.
penalty for use of another form, 4197.
personal contract, 4201.

[References are to Sections.—Vols. 1, §§ 1–637; 2, §§ 645–1846; 3, §§ 1855–2807; 4, §§ 2830–3919; 5, §§ 3930–5117; 6, §§ 5125–6299.]

STANDARD POLICY—*Continued.*
person named insured by mistake as not protected, 4201.
persons whose interests are covered, 4201.
place as of essence of contract, 4214, 4214n, 4215.
plate glass as not excluded property, 4232.
premium, in general, 4202.
presumption as to knowledge of construction of building, 4209.
of nature of business, 4209.
as to sense in which terms used, 4198.
of fraudulent intent from over-valuation, 4223.
prima facie evidence of payment of premium, 4202.
proximate nature of fire as destroying agency, 4216.
reasonable construction, 4198, 4198n.
recovery for property not described, 4208.
when property misdescribed, 4208.
reference to application, survey. plan or description, 4219.
to interest as "his" when insured is woman, 4201.
reformation for ambiguity in description, 4208.
for error in insured's name, 4201.
for mistake in party or interest, 4208n.
remoteness of fire as destroying agent, 4216.
removal of property, 4215.
revival after suspension for breach of condition, 4199.
riders, 4196.
right of insurer to forfeiture as not affected by right of appointee, 4201.
riot, 4224.
risks covered, 4216.
severable nature of contract, 4220, 4220n, 4221.
shifting stock, 4207.
slight departure from form, 4197.
smoke from defective stovepipe, 4216.
from lamp, 4216.
soot from defective stovepipe, 4216.
statement of interest of insured, 4222.
strict construction in favor of insured, 4198.
sun or standard time in computing term, 4203.
suspension by breach of condition, 4199, 4199n.
by removal of property, 4214.
temporary removal of property, 4214.
term of insurance, 4203.
theft as excluded risk, 4225.
of goods during fire, 4216, 4225.
unauthorized change of name of insured, 4201.
use of property in usual manner without loss of protection, 4214.
usurped power causing loss, 4224.
variations as provided for by "clauses," 4196.
waiver of removal of property, 4214, 4215.
warranty of application, survey, plan or description, 4219.
of dimensions of building, 4220.
wearing apparel as protected while worn on the street, 4215.
what constitutes direct and proximate cause, 4217.
words descriptive of character in which insured acts, 4201.
of exception as construed against party benefited, 4198.
written authorization of company's agent, 4218.
parts as controlling printed parts, 4198.
Provisions relating to interest and care of property.
absence of words "valid or not" in other insurance clause, 4243.
absolute transfer of entire interest, 4261.
acceptance of policy as declaration that title is absolute, 4252.
acquisition of title by insured mortgagee, 4260.
acts constituting rescission by mutual consent, 4294.

[References are to Sections.—Vols. 1, §§ 1–637; 2, §§ 645–1846; 3, §§ 1855–2807; 4, §§ 2830–3919; 5, §§ 3930–5117; 6, §§ 5125–6299.]

STANDARD POLICY—*Continued.*
additional debt increasing incumbrance, 4253n.
insurance as allowed, 4240n.
taken out by wife, 4241.
valid only in case of deficiency of prior policy, 4243n.
admission of new partner as breach of alienation clause, 4268.
affirmative action by company after learning of other insurance, 4244.
agreement of partner to sell interest to copartner, 4268n.
to exchange property, 4262.
to renew must have elements of contract, 4288.
alienation by legal process, 4270.
by transfer to assignee in insolvency, 4273.
"alienation in part" by execution of chattel mortgage, 4257.
"alteration in ownership" by execution of chattel mortgage, 4257.
alterations by carpenters, 4251.
completed before loss, 4251.
appointment of receiver as not change in title or possession, 4260.
articles commonly constituting part of stock, 4278.
assignee takes subject to conditions of policy, 4277.
assignment of interest of mortgagee to whom policy payable, 4277.
of policy, 4277, 4277n.
of property for benefit of creditors, 4273.
assumption of risk of incumbrances by insurer, 4253n.
attempt to assign policy while intoxicated, 4277n.
to rescind as not cancelation, 4293.
authority of agent to cancel, 4292.
to renew, 4288, 4288n.
to consent to other insurance, 4244.
authorized change of location, 4287.
avoidance of policy by increase of risk, 4250.
bankruptcy of insured, 4273.
bill of sale as not destroying sole and unconditional ownership, 4254.
breach of sole and unconditional ownership clause, 4255.
building on leased ground, 4256.
burning paint off building as not increase of risk, 4248.
buyer in possession as owner, 4252.
of personalty as sole owner, 4254.
cancelation, in general, 4291, 4291n-4294.
of chattel mortgage before loss, 4257.
casual introduction of prohibited articles, 4278.
temporary increase of risk, 4248.
causes of increased risk, 4248.
change increasing interest of insured, 4260, 4260n.
in form of existing lien as not increase of risk, 4248.
in interest, title or possession, 4260, 4260n.
in physical structure or use of property as increase of risk, 4248.
in subject of insurance by partner's chattel mortgage, 4257.
of possession, 4275.
of receivers as not change of possession or title, 4260.
of title by judgment, 4271, 4271n.
by partition, 4272.
changes in adjoining property as increase of risk, 4249.
chattel mortgage, 4257, 4257n.
check for additional month's insurance as not notice of discontinuance, 4294.
clause in policy as not assignment of same, 4277.
communication to insured of notice of cancelation, 4294.
concealment of other insurance as not evidence of fraud, 4240n.
condition precedent to right to cancel, 4291.
confession of judgment as alienation, 4270, 4270n.
confirmation of administrator's sale as alienation, 4270n.
as breach of condition, 4262n.

[References are to Sections.—Vols. 1, §§ 1–637; 2, §§ 645–1846; 3, §§ 1855–2807; 4, §§ 2830–3919; 5, §§ 3930–5117; 6, §§ 5125–6299.]

STANDARD POLICY—*Continued.*
of foreclosure sale set aside for irregularity, 4258.
of validity of policy, 4291n.
consent of company to other insurance, 4244.
of insured to cancelation, 4291.
of mortgagee to cancelation, 4291, 4291n.
to alienation, 4266n.
to assignment of policy, 4277, 4277n.
to chattel mortgage, 4257n.
to foreclosure proceedings, 4258.
to incumbrances, 4253n.
construction of ownership clause, 4252.
of prohibited articles clause, 4278.
of renewal contract, 4289.
of transactions with reference to cancelation, 4291n.
of vacancy clause, 4281, 4283, 4285.
contemporaneous insurance, 4241.
continuous use of dwelling as not necessary to constitute occupancy, 4283.
contract by administrator to sell property to pay debts, 4260n.
of sale and part payment of purchase-money, 4262.
and possession taken by purchaser, 4262.
passing equitable title and beneficial interest, 4262.
to "hold" expiring policies as renewal, 4288n.
conveyance by debtor to creditor, 4264.
by insured to wife, 4267.
of undivided interest in property, 4261.
to wife of insured, 4267.
covenant in lease as not within chattel mortgage clause, 4257.
custom regarding keeping of prohibited articles, 4278.
deed absolute in form but intended as mortgage, 4264, 4264n.
by insured while insane, 4265.
defeasible conveyances, 4264, 4264n.
deliberate and considerable alteration of building, 4251.
delivery of deed in escrow as breach of fee simple clause, 4256.
of policy sufficient to support cancelation, 4292.
demand by insured for appraisal as not condition precedent, 4295n.
deposit by way of pledge as not within assignment clause, 4277.
description of property on renewal, 4288.
of title, 4252.
descriptive words, "any other insurance effected," 4240.
"as interest may appear," 4254.
"insurance hereafter obtained," 4240n.
"other articles in his line of business," 4278.
"total concurrent insurance, $4,000," 4240n.
"unconditional and sole ownership," 4252.
determination of materiality of increase of risk, 4248.
discharge of chattel mortgage before loss, 4257, 4257n.
disclosure of existence of incumbrances, 4253, 4253n, 4263.
of interest of insured, 4252.
discontinuance of certain precautions as increase of risk, 4248.
dissolution of insured firm before issuance of policy, 4254.
of partnership as breach of alienation clause, 4268n.
divorce as not destroying sole ownership of property, 4254.
double insurance, 4241.
earthquake, 4230.
effect of clause "usage or customs of trade or manufacture to the contrary," 4278.
of increase of risk, 4250.
of vacancy of building on insurance upon personalty, 4284.
employment of mechanics, 4251.

[References are to Sections.—Vols. 1, §§ 1-637; 2, §§ 645-1846; 3, §§ 1855-2807; 4, §§ 2830-3919; 5, §§ 3930-5117; 6, §§ 5125-6299.]

STANDARD POLICY—*Continued.*
enforcement of judgment lien as not invalidating circumstance, 4258.
of vendor's lien, 4258n.
entire ownership, 4252.
entry of intended lessee to make repairs as not change of possession, 4275.
equitable assignment of assured's interest in policy, 4277.
owner of fee simple title as fee simple owner, 4256.
title as sufficient, 4252, 4254.
estoppel on cancelation to assert nonreturn of premium, 4293.
to assert breach of chattel mortgage clause, 4257.
of fee simple clause, 4256.
execution and advertisement as not alienation, 4270.
sale as not change of title, 4271.
executory contract of sale, 4262, 4262n, 4277.
expert testimony as to increase of risk, 4250.
expiration of redemption period as time of change of title, 4271, 4271n.
factory running over hours, 4247.
failure of officer to call for renewal premium, 4288n.
to ask questions concerning incumbrances, 4257.
to keep watchman as increase of risk, 4248, 4248n.
to open letter containing notice of cancelation, 4294.
fee simple clause as inapplicable when insurance on leasehold, 4256.
firm as not owner of capital not deeded to it, 4255.
foreclosure proceedings, 4258.
fraudulent nature of conveyance to insured as not defense, 4254.
future proceedings only as contemplated by foreclosure clause, 4258.
generation of gas or vapor, 4259, 4259n.
grantee in deed not signed by wife as owner, 4254.
of mortgaged property as not sole owner, 4255.
habitual keeping intended by prohibited articles clause, 4278.
holder of mortgage as not sole owner, 4255.
of quitclaim deed from second mortgage as not sole owner, 4255.
husband as sole owner of household furniture, 4254.
as owner of building, 4254.
illegal foreclosure sale, 4258.
levy and sale as not breach of alienation clause, 4270.
incidental use of prohibited articles, 4278, 4279.
increase of risk, 4248, 4248n.
as not element of vacancy condition, 4280.
incumbrances, 4253, 4253n.
indorsement, 4277n.
on policy of consent to other insurance, 4244.
insurance by mortgagor and mortgagee, 4241.
by owner and person holding under contract for deed, 4241.
by partner of undivided interest as not other insurance, 4241.
on different interests as not violation of other insurance clause, 4241.
insured as not receiving notice of cancelation by notice to agent, 4292.
interest after loss as chose in action, 4277.
introduction of invention increasing risk, 4248.
of new customs or methods as increase of risk, 4248.
invalid conveyances or incumbrances, 4265.
involuntary incumbrances as not within chattel mortgage clause, 4257.
judgment as not foreclosure of mortgage, 4258.
judicial notice of explosive qualities of kerosene, 4279n.
of increase of risk, 4248.
sale, 4271.
keeping and use of benzine as not breach, 4279.
jug of crude petroleum for medicinal purposes, 4278.
knowledge of agent of other insurance, 4244.
of contents chargeable to insured, 4252.

[References are to Sections.—Vols. 1, §§ 1–637; 2, §§ 645–1846; 3, §§ 1855–2807; 4, §§ 2830–3919; 5, §§ 3930–5117; 6, §§ 5125–6299.]

STANDARD POLICY—*Continued.*
of owner as to vacancy, 4280.
laundry as not trade or manufacture within prohibited article clause, 4278.
lease as not breach of alienation clause, 4276.
destroying sole and unconditional ownership, 4254.
incumbrance, 4253.
leaving agent in charge as not change of possession, 4275.
gasoline in building as not keeping of same, 4278.
levy of attachment as alienation, 4270.
of execution as not alienation, 4270.
lighting by lard oil and candles as not breach, 4278.
limited use of prohibited article, 4279.
loss before confirmation of judicial sale, 4271, 4271n.
within five days required for notice of cancelation, 4294.
mailing former policy for cancelation, 4291n.
notice of cancelation, 4294.
man marrying widow having dower as not sole owner, 4254.
married woman as owner, 4254.
materiality of change in interest, title or possession, 4260.
of increase of risk, 4248.
misrepresentation inducing consent to cancelation, 4294.
of amount of incumbrance, 4253n.
of title, 4252.
mistake causing consent to cancelation, 4294.
mortgage as not destroying sole and unconditional ownership, 4254.
mortgagee as not required to obtain further consent of company, 4277.
mortgages, 4263.
mutual rescission, 4291.
necessity that mortgagee be given notice of cancelation, 4291n.
new contract after assignment of policy, 4277.
by renewal, 4288.
nonredemption from mortgage sale as not alienation of property, 4260.
notice of additional insurance, 4244, 4244n.
of alienation, 4260, 4260n, 4266n.
of cancelation over telephone, 4294.
of change in interest, title or possession, 4260.
of foreclosure, 4258.
of forfeiture for other insurance, 4244.
of giving of mortgage, 4258.
of increase of hazard on renewal, 4288, 4288n.
of intention to cancel, 4291, 4291n, 4292, 4294.
of other insurance, 4240, 4240n.
that insured does not own fee simple, 4256, 4256n.
that premium will be returned on cancelation, 4293.
object of other-insurance clause, 4240.
occupancy by one tenant as occupancy "by tenants," 4285.
of barn while house vacant, 4280.
occupation of dwelling as store-house as not compliance with vacancy clause, 4283.
of jobber and importer as breached by storing of fireworks, 4278, 4278n.
on country store as not breached by keeping of gasoline, 4278.
drug store as not breached by keeping of benzine, 4278.
general retail store as not breached by keeping of gunpowder, 4278.
hardware store as not breached by keeping of dynamite, 4278.
photographic business as not breached by keeping of kerosene, 4278.
printing-office as not breached by use of camphine, 4278.
operation of manufacturing establishment, 4246, 4246n.
oral contract to lease as not change of possession, 4275.
permission for other insurance, 4244.

[References are to Sections.—Vols. 1, §§ 1–637; 2, §§ 645–1846; 3, §§ 1855–2807; 4, §§ 2830–3919; 5, §§ 3930–5117; 6, §§ 5125–6299.]

STANDARD POLICY—*Continued.*
ordinance as entering into renewal contract, 4289.
other insurance, 4240, 4240n-4245.
clause as valid and reasonable, 4240.
must be on same interest, 4241.
need not be in same name, 4241.
on part of property, 4245, 4245n.
over insurance, 4241.
owner in fee of undivided interest as not fee simple owner, 4256.
of all stock of corporation as not owner of property, 4255.
of farm as sole owner of hay, 4254.
of fee on condition subsequent as owner, 4254.
of undivided one-half as not sole owner, 4255.
ownership by wife as breach of sole ownership clause, 4255.
of property, 4252.
paid but unsatisfied mortgage as not within chattel mortgage clause, 4257.
painters as not mechanics, 4251.
paper transfer as not violation of alienation clause, 4263.
parol evidence to prove insured building in course of construction, 4286.
renewal, 4288.
waiver by agent of iron safe clause, 4295.
partial use of prohibited article, 4279.
partner's chattel mortgage as violation of alienation clause, 4263.
part of building on ground not owned by insured, 4256.
payment of premium on renewal, 4288.
of renewal premium on Monday succeeding Sunday stipulated, 4288.
procured in invitum as not within chattel mortgage clause, 4257.
pending foreclosure proceedings, 4258.
permanency of increase of risk, 4251.
permit to operate establishment over hours for certain time, 4247.
person capable of giving insured's consent to cancelation, 4291.
to whom notice of alienation may be given, 4260n.
of cancelation may be given, 4292.
placing and operating engine as not increase of risk or alteration, 4251.
pledgee of land contract as not sole owner, 4255.
pledge of policy, 4277.
possession by chattel mortgagee as not change of possession, 4275.
of life estate as not fee ownership, 4256.
presumption as to articles included, 4278.
as to knowledge of materials necessary to trade or business, 4278.
of continuance of agency to procure insurance for purpose of cancelation, 4292.
of increase of risk, 4248.
of knowledge as to what commonly included in stock of goods, 4278.
regarding right to keep prohibited articles, 4278, 4278n, 4279.
prior policy in name of joint owner, 4241.
in which insured has no interest, 4241.
taken out by unauthorized agent, 4241.
void for breach of condition, 4242.
on face, 4240n.
prohibited articles, 4278, 4278n, 4279, 4279n.
publication as not sufficient notice of cancelation, 4291.
purchaser at judicial sale as not sole owner, 4255.
of property on instalment plan as not sole owner, 4252n, 4255.
paying price but without deed as fee simple owner, 4256.
question of increase of risk as for jury, 4248, 4278.
ratification by insured of cancelation by agent, 4292.
reasonable construction of risk clause, 4248.

[References are to Sections.—Vols. 1, §§ 1–637; 2, §§ 645–1846; 3, §§ 1855–2807; 4, §§ 2830–3919; 5, §§ 3930–5117; 6, §§ 5125–6299.]

STANDARD POLICY—*Continued.*
reasonableness of assignment clause, 4277.
reasonable time between change of tenants as not vacancy, 4280.
recording of deed but not of defeasance, 4264.
reformation of renewal policy, 4290.
renewal, in general, 4288, 4289.
renting of premises by insured's widow as change of possession, 4274.
repairs as increase of risk, 4251.
representations through insured's creditor that property has been sold, 4260.
request for cancelation as cancelation, 4291n.
reservation of right to cancel or rescind, 4291.
retiring of partner as change of possession, 4268.
retransfer as violation of alienation clause, 4260n.
return of premium on cancelation, 4293.
on termination of other insurance, 4244.
on violation of foreclosure clause, 4258.
revival after breach of chattel mortgage clause, 4257.
of policy after breach of vacancy clause, 4280.
right of insured to personal notice of cancelation, 4291, 4292.
to give chattel mortgage on part of property, 4257.
to make repairs, 4251.
sale by husband without consent of insured, 4265.
by one partner to another as not increase of risk, 4248.
to avoid policy must pass title, 4262n.
with purchase-money mortgage, 4266.
scire facias as not invalidating circumstance, 4258n.
seal on renewal, 4288.
secret limitations on agent's authority to renew, 4289.
seizure of goods on execution as not alienation, 4270.
setting aside of property to widow of insured, 4272.
sheriff's sale as breach of alienation clause, 4271.
silence as not renewal, 4288n.
starting rubbish fire as not increase of risk, 4248.
storing of fireworks as increase of risk, 4248.
strict compliance with provisions giving right to cancel, 4291, 4291n.
subsequent breaches of condition by assignor of policy, 4277.
insurance by joint owner, 4241n.
policy procured by stranger, 4241.
renewal of prior lien or mortgage, 4253n.
reoccupancy after vacancy, 4280.
void policy, 4242.
sufficiency of notice of cancelation, 4294.
surrender of policy as cancelation, 4291, 4291n.
surviving partner as not sole owner, 4255.
suspension of policy during increase of risk, 4250.
tax liens as not within chattel mortgage clause, 4257.
temporary alienation, 4260n.
removal of automatic sprinkler, 4251.
storing of fireworks as breach, 4279, 4279n.
suspension of manufacturing business, 4246, 4246n.
use of prohibited articles, 4278, 4279.
vacancy, 4280.
tenant for life as not absolute and sole owner, 4255.
tender of premium on cancelation, 4293.
on election to renew, 4288.
testimony regarding effect of certain conditions on rate of premium, 4250.
title in wife as within alienation clause, 4267.
transaction of railroad company as not affecting change of possession, 4275.
transfer by death, 4272, 4274.

[References are to Sections.—Vols. 1, §§ 1-637; 2, §§ 645-1846; 3, §§ 1855-2807; 4, §§ 2830-3919; 5, §§ 3930-5117; 6, §§ 5125-6299.]

STANDARD POLICY—*Continued.*
of interest by insured after loss, 4277.
of part interest, 4261.
of property as not assignment of policy, 4277.
of title to mortgagee, 4260, 4262n.
transfers between joint owners, 4269.
by and between partners, 4268, 4275, 4277.
trust deed as within chattel mortgage clause, 4257.
turning over of property by insured to partnership, 4268.
unauthorized surrender of policy for cancelation, 4292.
unconditional and sole ownership of mortgagee, 4254.
unsuccessful attempt to assign policy as not fatal, 4277.
use of building for illegal liquor sales as increase of risk, 4248, 4250.
of kerosene for other than lighting purposes as not breach, 4279.
of naphtha torch for burning off paint as breach, 4278n.
of property, 4278, 4278n, 4279, 4279n.
vacancy, in general, 4280, 4280n-4286, 4286n.
"vacant" distinguished from "unoccupied," 4282.
validity of assignment clause, 4277.
value of insured's interest as not required to be disclosed, 4222.
vendee in possession without deed as owner, 4254.
vendor as not sole owner, 4255.
vendor's lien not breach of sole ownership clause, 4253.
violation by tenant of prohibited articles clause, 4279, 4279n.
void judicial sale, 4271n.
voluntary conveyance without consideration as alienation, 4265.
liens and levies only as within chattel mortgage clause, 4257.
waiver, 4295, 4295n.
by general agent of provision against waiver, 4295.
of chattel mortgage clause, 4257.
of disclosure of interest of insured, 4252n.
of foreclosure clause, 4258.
of notice of cancelation, 4292.
of increase of hazard on renewal, 4288.
of other insurance, 4240, 4241n, 4244.
of prepayment on renewal, 4288.
of proofs of loss within specified time, 4295n.
of provision against alienation, 4260.
against concurrent insurance, 4295n.
against incumbrances, 4253n, 4295.
for cancelation, 4291n.
of removal of property, 4295.
of return of premium on cancelation, 4293.
of time limit for suit, 4295n.
of unconditional and sole ownership clause, 4255, 4255n.
of vacancy clause, 4286, 4286n.
what amounts to cancelation, 4294.
when "agreement indorsed" permitting keeping of prohibited articles, 4278n.
building in course of construction is "vacant," 4286.
consent to assignment may be given, 4277.
house vacant and unoccupied, 4282, 4283.
keeping of benzine not breach, 4278, 4278n.
of dynamite not breach, 4278.
of gasoline not breach, 4278.
of gunpowder not breach, 4278.
of inflammable substances not breach, 4278.
"whether valid or not" in other insurance clause, 4242.
who is owner within ownership clause, 4252.
sole and unconditional owner, 4254, 4255.
may consent to assignment, 4277.
widow as owner, 4254.

[References are to Sections.—Vols. 1, §§ 1–637; 2, §§ 645–1846; 3, §§ 1855–2807; 4, §§ 2830–3919; 5, §§ 3930–5117; 6, §§ 5125–6299.]

STANDARD POLICY—*Continued.*
windstorm causing fall of building, 4229, 4229n.
Provisions Relating to Matters Subsequent to Loss.
abandonment of other privileges by election to repair, 4326.
acceptance of proof of loss as waiver of arbitration, 4322.
action as not maintainable until after proof of loss, 4304.
by arbitrators under direction of party, 4321.
act of God preventing action within time limit, 4328.
of insurer preventing action by insured within time limit, 4328.
admission of liability as waiver of arbitration, 4322.
by demand for arbitration, 4324.
adoption by arbitrator of opinion of another, 4321.
affidavit constituting sufficient proof of loss, 4300.
agreement by parties as to method of procedure by umpire, 4321.
to accept estimate of third person as waiver of proof of loss, 4308.
to keep books as promissory warranty, 4313.
apparent authority of agent to receive proof of loss, 4309.
application of doctrine of estoppel to proof of loss clause, 4300.
of waiver to proof of loss clause, 4300.
appointment of appraiser as discharge of insured's obligation, 4323.
appraisal as preliminary to, or part of final proof of loss, 4326.
appraiser as acting in quasi judicial capacity, 4321n.
arbitrary refusal to pay as not ground for arbitration, 4314.
arbitration as condition precedent to right of action, 4314, 4317, 4318, 4323.
as mode of enforcing promise to pay, 4318.
in case of total loss, 4316.
of amount of loss, in general, 4314-4325.
attempt to commence action within time limit, 4328.
attorney may be present for insured under examination, 4310.
bad faith in arbitration, 4321.
selection of arbitrator by insured, 4323.
beneficiary's claim as not defeated by failure to make proof of loss, 4303.
books and inventories kept at dwelling, 4313.
kept under counter in place open all night, 4313.
breach of contract to rebuild, 4326.
burden of proving invalidity of award, 4321.
notice and proof of loss within stipulated time, 4304n.
capacity of insured's agent to make proof of loss, 4303.
choice of arbitrator who will name umpire promptly, 4319.
of umpire after beginning of appraisement, 4321.
claim of particular amount in proof of loss, 4300.
combined action as required of arbitrators, 4321.
conclusiveness of award, 4316, 4321, 4321n.
of magistrate's certificate, 4306.
condition precedent to right to require insured to furnish award, 4317.
conduct of insurer as waiver of proof of loss, 4308, 4308n.
consideration by arbitrators of fact not element of damage, 4321.
construction of arbitration clause, 4315, 4317.
of provision requiring "immediate" notice, 4301.
contract ousting jurisdiction of courts, 4315.
contribution among insurers, 4326, 4339.
correction of misstatement in proof of loss, 4300.
cross-examination of witnesses before arbitrators, 4321.
deduction for difference in value on election to rebuild, 4326.
delay in giving notice of proof of loss, 4301, 4301n.
delivery of proof of loss to agent, 4309, 4309n.
demand for appraisal as waiver of defense, 4324.
for arbitration, 4317.
denial of existence of contract as not waiver of proof of loss, 4308.

[References are to Sections.—Vols. 1, §§ 1–637; 2, §§ 645–1846; 3, §§ 1855–2807; 4, §§ 2830–3919; 5, §§ 3930–5117; 6, §§ 5125–6299.]

STANDARD POLICY—*Continued.*
of liability after appraisement, 4323.
after pleading willingness to rebuild, 4326.
as not precluded by arbitration and award, 4322n, 4324.
as waiver of arbitration, 4322, 4324.
as waiver of proof of loss, 4308.
diligence in giving notice of loss, 4301.
in notifying insured to submit to examination, 4310.
in separating goods, 4302.
direction as to appointment of umpire, 4321.
disagreement of arbitrators, 4321, 4323.
regarding basis of estimate as not ground for arbitration, 4314.
distance of notary making certificate, 4306.
distinction between umpire and third arbitrator, 4321.
"due proof" of loss, 4300n.
duties of arbitrators, 4321.
duty of insured to demand appraisal, 4317.
effect of arbitration, 4315.
of death on making proof of loss, 4303.
of election under rebuilding clause, 4326.
of valued policy statute on right to rebuild, 4326.
on assignee of acts of forfeiture by assignor, 4325n.
election by two separate companies to rebuild, 4326.
under rebuilding clause, 4326.
estimates of carpenters as not proof of loss, 4305.
estoppel of insurer to claim right to rebuild, 4326.
to assert breach of proof of loss provision, 4303.
to contradict proof of loss, 4300.
to object that action was brought before conclusion of appraisement, 4319.
evidence of notice and proof of loss within stipulated time, 4304n.
of receipt of proof of loss, 4309.
examination of insured after loss, 4310.
of witnesses by arbitrators, 4321.
excessiveness of award, 4321n.
excuse for delay in giving notice of loss, 4301.
for failure to personally sign and verify proof of loss, 4303.
excuses for noncompliance with proof of loss provision, 4303.
exercise by arbitrator of personal judgment, 4321.
exhibition of property and records after loss, 4310, 4310n.
expression of "desire" that insured be examined after loss, 4310.
express prohibition of waiver of proof of loss, 4308.
provision making arbitration condition precedent, 4317, 4318.
failure of arbitration through fault of party, 4319, 4323.
through misconduct of party, 4323.
of arbitrators to agree on umpire, 4323.
to swear to award, 4321.
to appoint appraiser on request, 4322.
substitute arbitrator after disagreement, 4321.
to avail of right to arbitration, 4317.
to demand arbitration, 4317.
within reasonable time, 4322.
to furnish blanks as waiver of proof of loss, 4308.
to keep books, 4313.
to make award under oath, 4321.
proof of loss within stipulated time, 4304.
to object to proof of loss as waiver, 4308.
to produce books after loss, 4312.
to respond to demand for appraisal, 4322.
false swearing by insured in examination after loss, 4311.
in proof of loss, 4311.
forfeiture for failure to comply with iron safe clause, 4313, 4313n.

[References are to Sections.—Vols. 1, §§ 1–637; 2, §§ 645–1846; 3, §§ 1855–2807; 4, §§ 2830–3919; 5, §§ 3930–5117; 6, §§ 5125–6299.]

STANDARD POLICY—*Continued.*
to make proof of loss, 4304.
"forgot" as not excuse for failure to make proof of loss, 4303.
form of proof of loss, 4300, 4300n.
"forthwith" notice of loss, 4301, 4301n.
fraud, 4223.
of arbitrators, 4321.
furnishing proof of loss before action is barred, 4304.
general election by separate companies to rebuild, 4326.
objection as not basis for arbitration, 4314.
good faith in arbitration, 4321.
selection of arbitrator by insured, 4323.
governmental act preventing action by insurer within time limit, 4328.
hearing of evidence by appraisers, 4321n.
illness as excuse for delay in proof of loss, 4303.
"immediate" notice of loss, 4301, 4301n.
implied authority of agent to receive proof of loss, 4309.
duty of umpire, 4321.
waiver of proof of loss, 4308n.
inadequacy of award, 4321, 4321n.
inclusiveness of proof of loss, 4300.
insanity as excuse for delay in proof of loss, 4303.
inspection by arbitrators, 4321.
intent in false swearing in examination after loss, 4311.
invalid award on arbitration, 4321, 4321n.
iron safe clause, 4313, 4313n.
joint character of obligation on election by separate companies to rebuild, 4326.
judicial action preventing suit by insured within time limit, 4328.
limitation barring mortgagee's right as not barring mortgagor's right, 4328.
magistrate's certificate to proof of loss, 4306.
mailing statement of loss within stipulated time, 4305, 4305n.
manner in which arbitrators to conduct inquiry, 4321.
material questions only need be answered by insured on examination, 4310.
misconduct of arbitrators, 4321, 4321n.
misstatement in proof of loss, 4300.
mistake in proof of loss, 4300, 4300n, 4311.
of arbitrators in refusing to allow owner to furnish information, 4321.
mortgagee as party to arbitration, 4325, 4325n.
necessity that insured submit to examination as mixed question of law and fact, 4310.
notary's certificate to proof of loss, 4306.
notice of insurer's election to rebuild, 4326.
of loss, 4300.
to agent as notice to company, 4309.
to broker, 4309.
to local agent as not notice to company, 4301n, 4309.
to reinsurer, 4309.
to furnish certificate of proof of loss, 4306.
to insured to submit to examination, 4310.
number of examinations to which insured must submit, 4310.
objection to proof of loss, 4308.
optional character of right to arbitration, 4318.
parol notice of loss, 4301.
partiality of arbitrators, 4321.
participation in appraisal as not precluding right to rebuild, 4326.
particularity in proof of loss, 4300n.
personal verification of proof of loss, 4303.
place of examination of insured after loss, 4310, 4310n.

[References are to Sections.—Vols. 1, §§ 1–637; 2, §§ 645–1846; 3, §§ 1855–2807; 4, §§ 2830–3919; 5, §§ 3930–5117; 6, §§ 5125–6299.]

STANDARD POLICY—*Continued.*
plans and specifications after loss, 4307.
pleading arbitration clause in bar of action, 4318.
performance of arbitration clause, 4317n, 4323.
postponement of liability for failure to make proof of loss, 4304.
of recovery by insured's refusal to be examined, 4310.
power of agent to waive proof of loss, 4308.
premature action on policy, 4327.
presence of arbitrators at meetings, 4321.
of parties and counsel at inquiry by arbitrators, 4321.
presumption of waiver of arbitration clause, 4317, 4317n.
regarding legality of arbitration, 4321.
that arbitration is condition precedent, 4318.
private action of two out of three referees, 4321.
promptness in naming umpire, 4319.
proof necessary to avoid award, 4321.
of loss, 4300.
as condition precedent to liability, 4304.
as evidence of value, 4300n.
as not part of contract, 4300.
by heirs or next of kin, 4303.
when insured absent from state, 4303n.
when insured nonresident, 4303.
of performance of arbitration clause, 4317n, 4323.
provision for arbitration as collateral agreement, 4318.
for examination of insured as condition precedent to recovery, 4310.
shortening period of limitation, 4328.
provisions in conflict with valued policy statute, 4316.
purpose of false swearing in examination after loss, 4311.
question for jury regarding proof of loss mailed, 4305.
of notice or proof of loss within time as one for jury, 4300, 4301.
of sufficiency of notice or proof of loss as one for court, 4300.
of waiver of appraisal as for jury, 4322.
of arbitration as for jury, 4322.
quotient award by arbitrators, 4321.
real disagreement as basis for arbitration, 4314.
reasonable construction of iron safe clause, 4313.
reasonableness of proof of loss clause, 4300n.
of requirement of plans and specifications, 4307.
reasonable time allowed for notice of loss, 4301.
recognition of liability as waiver of notice and proof of loss, 4308n.
refusal of arbitrator to act after disagreement, 4321.
to appoint umpire, 4319.
of umpire to examine estimate of insured's appraiser, 4321.
to arbitrate, 4317, 4318, 4322.
to pay on account of insured's acts as not waiver of proof of loss, 4308.
to assignee of policy as waiver of proof of loss, 4308.
to permit modification of submission to arbitrators, 4322.
to submit to examination after loss, 4310.
replacing dilatory arbitrator, 4319.
request for proof of loss after disagreement of arbitrators, 4322.
requirement that insured take inventory, 4313.
that proof of loss be made "as soon as possible," 4301.
reservation of right to rebuild, 4326.
resubmission to arbitration, 4323, 4323n.
review on appeal of requirement that insured be examined after loss, 4310.
revocation of arbitration clause, 4320.
right of arbitrator to submit material question to another, 4321.

[References are to Sections.—Vols. 1, §§ 1 637; 2, §§ 645–1846; 3, §§ 1855–2807; 4, §§ 2830–3919; 5, §§ 3930–5117; 6, §§ 5125–6299.]

STANDARD POLICY—*Continued.*
of insurer to repair, rebuild or replace, 4326, 4326n.
of party to complete arbitration, 4317.
to arbitration after waiver, 4322n.
to contradict certificate as to amount of loss, 4306.
"satisfactory" proof of loss, 4305.
second arbitration, 4323.
separation of goods "forthwith," 4302.
setting aside award of arbitrators, 4321, 4321n.
silence as waiver of further proof of loss, 4308.
slight differences in distance between different notaries, 4306.
specification of defect in proof of loss, 4308.
specific demand in proof of loss, 4300.
statement by local agent as waiver of proof of loss, 4308.
statutory prohibition of requirement of notary's certificate, 4306, 4306n.
substantial compliance with iron safe clause, 4313.
with proof of loss clause, 4300, 4305.
with provision regarding examination of insured, 4310.
substitution of contract for rebuilding on election to rebuild, 4326, 4326n.
sufficiency of demand for examination of insured, 4310.
of inventory, 4313n.
suspension of cause of action until consent to arbitration, 4317.
third arbitrator must act in consultation with other arbitrators, 4321.
time for bringing suit, in general, 4328.
for enforcing compromise agreement, 4328.
for request for certificate with proof of loss, 4306.
when limitation begins to run, 4328, 4329, 4329n.
within which loss payable, 4327.
objection to proof of loss must be made, 4308.
option to rebuild must be exercised, 4326.
total loss as precluding arbitration, 4316.
to whom notice must be given, 4301, 4301n, 4305, 4309, 4309n.
umpire may act and make decision alone, 4321.
unreasonable demand as to choice of umpire, 4322.
unreasonableness of award, 4321n.
unsuccessful attempt at arbitration, 4323.
validity of arbitration clause, 4315.
of provision requiring notary's certificate as to loss, 4306.
waiver of arbitration, 4322, 4322n.
of conclusiveness of appraisement, 4323.
of iron safe clause, 4313, 4313n.
of objection that notary was not "nearest" one, 4306.
of presentation of plans and specifications, 4307.
of proofs of loss, 4308, 4308n.
of right to arbitration, 4317.
of terms of policy by agent, 4308.
of time limit upon suit, 4328.
of valued policy statute by arbitration, 4316n.
what constitutes "disagreement" within arbitration clause, 4314.
is "fireproof" safe, 4313.
when arbitration imperative, 4317.
who may make proof of loss, 4303.
withholding payment on special grounds as waiver of objection to notice or proof, 4308n.
Miscellaneous Provisions.
additional claims of mortgagee, 4343.
allegation in complaint of value at date of loss, 4338.
amount of recovery, 4338, 4338n.
as determined by face of valued policy, 4335.
of whisky tax as element of damage, 4338.
change of ownership within mortgagee's knowledge, 4343.

[References are to Sections.—Vols. 1, §§ 1–637; 2, §§ 645–1846; 3, §§ 1855–2807; 4, §§ 2830–3919; 5, §§ 3930–5117; 6, §§ 5125–6299.]

STANDARD POLICY—*Continued.*
claim of original insured on reinsurer, 4341.
clause as to meaning of words, 4344.
as to regulations of mutual company, 4344.
regarding indorsements, 4344.
conditions affecting mortgagee, 4342, 4343.
constitutionality of valued policy statutes, 4335.
contribution among insurers, 4326, 4339.
determination of relation between insurer and mortgagee, 4343.
diminution of interest of mortgagee, 4343.
duty of mortgagee as to money recovered, 4343.
effect on reinsurer's liability of insolvency of original insurer, 4341.
extrinsic evidence to include second mortgagee in mortgage clause, 4343.
forfeiture by mortgagor, 4343.
immateriality of language when statute requires valued policy, 4335.
insured, 4344.
intention of parties regarding valued character of policy, 4335.
interest as recoverable after time fixed for payment, 4338.
of mortgagee in policy held by mortgagor, 4343.
of mortgagor in policy procured by mortgagee, 4343.
liability after additional insurance as not limited by original policy, 4338.
when part of property removed with consent is lost, 4338.
loss, 4344.
manner of determining valued character of policy, 4335.
measure of damages, 4335, 4335n, 4338.
mortgagee as bound by acts of mortgagor, 4343.
as standing in position of mortgagor, 4343.
mortgage rider as independent contract, 4343.
notice by mortgagee to insurer, 4343.
overvaluation in valid policy, 4335.
part of property destroyed in separate place equaling face value of policy, 4338.
payment of mortgagee's debt, 4343.
payment to mortgagee, 4343.
personalty as not included in valued policy laws, 4335.
plaintiff in action on policy payable to mortgagee, 4343, 4343n.
policy by builder as not within valued policy laws, 4335.
possession of collateral securities as not defense to action by mortgagee, 4343.
proportioning loss when part of property destroyed in place of removal, 4338.
prorating loss with other insurers, 4339.
recovery by mortgagee after forfeiture by mortgagor, 4343.
reinsurance, 4341.
right of insured to prove loss less than actual cash value, 4338.
of insurer as to collaterals held by mortgagee, 4343.
to require mortgagee to first proceed against debtor, 4343.
of mortgagor to compel application of proceeds to debt, 4343.
to rebuild as inconsistent with valued policy statute, 4326.
subrogation of insurer, 4340, 4340n, 4343.
test of total loss, 4336.
total loss, 4336, 4336n.
to be ascertained as of date of occurrence, 4336.
to frame building within fire limits, 4337.
union mortgage clause, 4343n.
value at date of loss as limit of recovery, 4338.
as not constituent element of cause of action, 4338.
valued policy legislation, 4335.
value in application as not binding insurer, 4338.

[References are to Sections.—Vols. 1, §§ 1–637; 2, §§ 645–1846; 3, §§ 1855–2807; 4, §§ 2830–3919; 5, §§ 3930–5117; 6, §§ 5125–6299.]

STANDARD POLICY—*Continued.*
what constitutes double insurance for purpose of proportioning loss, 4339n.
when action by mortgagee may be begun, 4343.
building "totally destroyed," 4336, 4336n.
mortgagee can recover of insurer, 4343.
policy regarded as open one, 4335.
reinsurer liable to original insured, 4341.

STANDARD TIME,
See TIME.

STANDING TREES,
See LOGS AND LOGGING; TREES.

STARE DECISIS,
See COURTS.
as only excuse for holding certain contracts of infant void, 288.
construction of accident policy, 4400.
demonstration of force of doctrine, 2076.

"STAR ROUTE" PARTNERSHIP,
See POSTOFFICE.
liability for loans, 4927.

STATE BANKS,
See BANKS.

STATEMENTS,
See REPRESENTATIONS.

STATES,
See IMPAIRMENT OF CONTRACTS; MONOPOLIES; OFFICERS; POLICE POWER; PUBLIC LANDS.
application of Bankruptcy Act, § 17, to debts owing state, 1994.
as within application of law of contracts, 2764.
authority of agent, 263, 263n.
contracts, 263, 263n.
establishment of dispensary, 889n.
exclusive right to question corporation's power to hold realty, 545n.
exemption from giving appeal bond, 3530.
immunity from estoppel, 615.
impairment of securities issued by state, 2764.
imputation of laches, 2652.
injunction against establishment of private insane asylum, 2569.
against ultra vires acts by corporation, 2547.
to protect rights of public, 2569.
joint resolution requiring past due bonds to be written off books, 2764.
liability for negligence of officers, 263n.
limitation of actions, 2671, 2671n.
limits of agent's power to be strictly observed, 263.
lobbying contract authorized by statute, 1052.
mandatory injunction to compel performance of public duty, 2563, 2563n.
proper party to raise question of ultra vires, 564, 564n.
public service corporation disabling itself violates contract, 575, 575n, 576n.
may discriminate in rates in favor of state, 580n.
recoupment against state, 263.
recovery when performance of contract stopped by state authority, 1902.

[References are to Sections.—Vols. 1, §§ 1–637; 2, §§ 645–1846; 3, §§ 1855–2807; 4, §§ 2830–3919; 5, §§ 3930–5117; 6, §§ 5125–6299.]

STATES—*Continued.*
right of legislature to bind future legislatures, 2764.
to contract through agent, 263.
to control insurance business, 4026, 4026n.
to convey property, 263n.
to regulate employment of infants, 305n.
property transfers within limits, 1147.
to restrict power to contract, 650n.
set-off and counterclaim against state, 263n.
statute providing for calling in bonds as not impairing contracts, 2723.
for issuance of refunding bonds as not impairing contracts, 2723.
submission to arbitration, 2944.
suits by and against state, 263, 263n.
taxation of state, 2755.
by foreign state, 2764.
when real party in interest, 263n.

STATION AGENT,
See CARRIERS.

STATIONS,
See CARRIERS; RAILROADS.

STATUTE OF FRAUDS,
See FRAUDS; STATUTE OF.
fourth section of original statute quoted, 1225.
Lord Tenterden's Act, stat. 9, Geo. IV, ch. 14, 1291.
provisions of original statute applying to contracts, 1212.
seventeenth section of original statute quoted, 1291.

STATUTE OF LIMITATIONS,
See LIMITATION OF ACTIONS.
Lord Tenterden's Act, stat. 9, Geo. IV, ch. 14, § 1, 2670.
stat. 21, Jac. 1, ch. 16, 2655.

STATUTES,
See CONFLICT OF LAWS; CONSTITUTIONAL LAW; ILLEGAL CONTRACTS; IMPAIRMENT OF CONTRACTS; POLICE POWER, AND SUBSTANTIVE HEADS.
abrogating common-law disabilities of married women, 4541.
act by governmental agent under void statute as individual act, 263n.
"any person" as including infants, 291, 291n.
authorizing mortgage of property of married women, 4668.
specific performance by city, 2275.
Bankruptcy Act, § 17, quoted, 1990.
§ 63, quoted, 1991n.
bulk sales acts, 5033.
concerning liability of telegraph companies, 2183.
constitutionality of state antitrust laws, 908.
construction of Bankruptcy Act in regard to provable debts, 1991.
of statute as referable to arbitrators, 2943.
forbidding creation of corporation by special act, 540n.
requiring consent "of two-thirds of voters voting," 621.
requiring payment of license, 267, 267n, 669.
requiring record of conditional sales, 1599.
contract by executive officer qualifying law, 1044.
in derogation of statute, 667, 669.
in fraud or evasion of statute, 675.
prohibited by statute as void, 647, 648.
tending to corrupt legislation, 649n.

[References are to Sections.—Vols. 1, §§ 1–637; 2, §§ 645–1846; 3, §§ 1855–2807; 4, §§ 2830–3919; 5, §§ 3930–5117; 6, §§ 5125–6299.]

STATUTES—*Continued.*
violating statute for protection of public, 669.
not providing for penalty, 670.
violative of federal statute as void, 687.
curative act as not validating excessive municipal indebtedness, 620.
custom contravening statute, 1688, 1693n.
English Trade Disputes Act of 1906, ch. 47, § 3, 2687.
estoppel of municipality to allege unconstitutionality of empowering statute, 615.
factors' acts, 5033.
impairment clause of federal constitution, 2715.
Infant's Relief Act (English), 288n.
injunction against officer when statute illegal, 2484.
by federal court against void state statute, 2586.
interpretation of terms by usage, 1693n.
to be accorded Bankruptcy Act, 1992n.
legislature cannot deny freedom of trade, 868n.
legislative act as contract, 2715.
control over contract, 3.
over property within state, 1147.
limitation of subject-matter of mortgages, 4864.
married woman cannot assert unconstitutionality of empowering statute, 410.
may render object of contract illegal, 646.
mistake as to special or private act as mistake of fact, 113.
modification of § 63, subd. 4, Bankruptcy Act, by § 63, subd. 1, 1991n.
penalty as implying prohibition, 666, 667.
quia emptores, 4600.
regulating use of municipal property not contract, 604.
relating to contractors' bonds, 3796, 3797.
to partnership name, 4878n.
retaliatory statutes against foreign insurance companies, 4026n.
retroactive construction, 2725.
operation of statute changing method of procedure, 994n.
of statute limiting municipal indebtedness, 620.
of usury statutes, 964.
statute authorizing change of beneficiary in life policy, 4355.
right of legislature to bind future legislatures, 2764.
specific performance of contract contravening statute, 2308.
strict construction of statutes in derogation of common law, 413.
21 James I, ch. 3 (monopolies), 887.
uniform sales law, 58n.
vital part of Sherman law quoted, 909.
Westminster 2, 13 Edw. I, ch. 24, 11.
workmen's compensation law of New York as unconstitutional, 2717n.
of Wisconsin as not unconstitutional, 2722.

STATUTORY BONDS,
See Bonds.
essentials, 3502.

STAY,
See Supersedeas Bonds.
bill to stay proceedings at law after judgment, 2507.
injunction against proceedings in equity, 2499.

STEAMSHIPS,
See Carriers; Ships.
as carriers of passengers, 3306.
who are passengers, 3309.

[References are to Sections.—Vols. 1, §§ 1–637; 2, §§ 645–1846; 3, §§ 1855–2807; 4, §§ 2830–3919; 5, §§ 3930–5117; 6, §§ 5125–6299.]

STENOGRAPHER,
agreement to pay court stenographer more than statutory fee, 713.

STIFLING PROSECUTION,
See COMPOUNDING FELONY; OBSTRUCTING JUSTICE.

STIPULATED DAMAGES,
See DAMAGES; LIQUIDATED DAMAGES.
action to recover as equitable proceeding, 2338.
delay under building contract, 3766.

STOCKBREEDERS,
See ANIMALS.
contract impossible of performance, 1911.
failure to pay license, 267, 267n.

STOCK GAMBLING,
See GAMING; FUTURES; MARGINS.

STOCKHOLDERS,
See CORPORATIONS.

STOCK IN TRADE,
definition, 1833.
exception of articles included in description in chattel mortgage, 4784.
whether chattel mortgage covers additions to stock, 4788.

STOCK SUBSCRIPTION,
See CORPORATIONS.

STOCK YARDS,
See ANIMALS.
company as affected with public interest, 570n.

STOLEN GOODS,
See CRIMINAL LAW; EMBEZZLEMENT; LARCENY; ROBBERY; TROVER AND CONVERSION.
action in assumpsit against thief, 1400.
consideration for contract in regard to stolen property, 215, 215n.
offer of reward as not compounding felony, 717.
pledge of stolen property, 3035.
sale at auction, 2880.
stock certificate, 3360.
title of owner as against bona fide purchaser of stolen bond, 3514.

STOPPAGE IN TRANSITU,
See CARRIERS; SALES.
attachment by consignee's creditors as not defeating right, 3278, 5074.
authority of seller's agent to stop goods, 3278.
bill in equity, 3278.
broken transit, 5076.
by consignor who is not seller, 3278.
definition, 5072, 5072n.
excuse for nondelivery by carrier, 3278.
expenses of redelivery by carrier, 5078.
form of notice, 5078n.
general rule, 5072.
how right may be exercised, 3278, 5078.
insolvency of buyer as necessary condition, 3278, 5072.

[References are to Sections.—Vols. 1, §§ 1–637; 2, §§ 645–1846; 3, §§ 1855–2807; 4, §§ 2830–3919; 5, §§ 3930–5117; 6, §§ 5125–6299.]

STOPPAGE IN TRANSITU—*Continued.*
question of fact, 5072n.
what constitutes insolvency, 5072n.
interstate-commerce character of shipment as not lost by stoppage, 914n.
notice to buyer as not sufficient, 5078n.
to carrier, 3278, 5078.
payment of accrued freight and storage charges, 5078.
of freight as indicative of termination of transit, 5073n.
possessory action, 3278.
ratification of stoppage by unauthorized person, 5078n.
rejection of goods by buyer as not ending transit, 5074.
right as inferior to carrier's lien, 3254.
as superior to that of trustee in bankruptcy, 5074n.
of unpaid seller, 5065.
sale by buyer subject to right of stoppage, 5082.
surrender of negotiable instrument of title by seller, 5078.
tender of accrued freight and storage charges, 5078.
transfer of bill of lading to bona fide purchaser as defeating right, 3278.
when goods are in course of transit, 5073.
transit is ended, 5075.
where part delivery made, 5077.
wrongful delivery by carrier after notice, 3215, 3278.

STORAGE,
See WAREHOUSEMEN.

STOREKEEPER,
as bailee of personal belongings of customer, 3010, 3080.

STORM,
as act of God, 1894, 3186.

"STRADDLE,"
See GAMING.
validity, 1006n.

STRANGER,
See LIMITS OF OBLIGATION.

STRAW BAIL,
See BAIL BONDS.
effect on transaction of agreement to procure, 724n.

STREAMS,
See WATERS AND WATERCOURSES.

STREET IMPROVEMENTS,
See HIGHWAYS; MUNICIPAL CORPORATIONS; PUBLIC IMPROVEMENTS; STREETS.
agreement by street railroad with abutting owners to pave street, 588.
change of street grade as not subject of injunction, 2576.
evidence to render contract certain, 174.
injunction, 2576.
liability of city for failure to repair, 3544.
vacating of street as not subject of injunction, 2576.
when street railroad required to repave street, 588.

STREET RAILROADS,
See CARRIERS; RAILROADS.
advertising contracts ultra vires, 588.

[References are to Sections.—Vols. 1, §§ 1–637; 2, §§ 645–1846; 3, §§ 1855–2807; 4, §§ 2830–3919; 5, §§ 3930–5117; 6, §§ 5125–6299.]

STREET RAILROADS—*Continued.*
agreement with abutting owners to pave street, 588.
as not insurer of baggage, 3339.
assignment to lessee of right to charge certain fare, 576.
breach of contract to extend, 2182.
carriers of passengers, 3306.
change for fare tendered, 1961, 1961n.
conditions imposed by municipality granting franchise, 604.
contract with city as to rate of fare, 3316.
with interurban railroad to transport cars through city, 588.
covenant to stop trains at private crossing, 581n.
defense by lessee of ultra vires, 559n.
that franchise was ultra vires municipal council, 588.
encroachment or trespass on franchise, 2545.
failure of conductor to return passenger's change, 3314n.
impairment of contracts, 2721, 2724, 2726, 2731, 2733n, 2755n.
of franchise, 2734, 2734n.
injunction against another company, 2526.
against interference by city with license, 2533.
by stockholder to prevent carrying out lease, 588n.
to protect franchise, 2545.
interurban must obtain license from city, 588.
license to use streets, 2796.
mandatory injunction to compel performance of duties, 2563, 2563n.
mortgage of franchise, 588.
of right in street, 588.
necessity of repaving street, 588.
public service corporation, 570.
purchase of consent of property owners to grant of permission to lay tracks, 714.
quasi public corporation, 2762.
regulation of rates, 2737, 2737n.
requirement that passengers put nickels in automatic collectors, 3314n.
revocation of exemption from taxation, 2757n.
right of passenger to rely on sign indicating car's destination, 3329n.
to use railroad bridge, 579n.
sale fraudulent as to minority stockholder, 588.
of franchise, 588.
or transfer of right in street, 588.
terminates advertising company's contract, 1919n.
stipulation in transfer as to place of changing cars, 53n, 3325.
tender of five-dollar bill for five-cent fare, 3314n.
threatened invasion of exclusive right, 2556.
time limit on transfer, 53n, 3325.
transfers, 3325.
ultra vires contracts, 588.
universal transfers, 2734.
who are passengers, 3309, 3309n.
worn coin as tender of fare, 3314n.

STREETS,
See Highways; Municipal Corporations; Public Improvements; Street Improvements.
as boundaries of land, 3859.

STRICT FORECLOSURE,
See Chattel Mortgages; Foreclosure; Liens; Mortgages.

STRIKE,
See Blacklist; Boycott; Interference by Third Persons; Labor Unions.
argument to prevent persons taking strikers' places, 2700n.

[References are to Sections.—Vols. 1, §§ 1–637; 2, §§ 645–1846; 3, §§ 1855–2807; 4, §§ 2830–3919; 5, §§ 3930–5117; 6, §§ 5125–6299.]

STRIKE—*Continued.*
coercion of employer by threat to call strike, 2697.
contract exempting carrier from liability for loss of goods, 1835, 3213.
duty of carrier to protect passengers from strikers, 3312.
exception to demurrage liability, 3242.
excuse for carrier's delay, 3197.
ground for extension of time, 3714n.
grounds, 2697, 2697n.
in breach of contract, 886.
injunction, 884n, 2697, 2700, 2700n.
interference by employers with picketing, 2700n.
legality, 2697, 2697n.
meaning of sympathetic strike, 2697.
persuasion to prevent persons from taking strikers' places, 2700n.
picketing, 2697, 2700, 2700n, 2702.
refusal to work where employers are on unfair list, 2694.
sympathetic strike, 2694, 2697.

SUBAGENT,
See INSURANCE AGENTS; PRINCIPAL AND AGENT.
definition, 1837.

SUBCONTRACTOR,
See BUILDING, CONSTRUCTION AND WORKING CONTRACTS; MECHANICS' LIENS.
action on contractor's bond to county for balance due, 3544.
assignment distinguished from subcontract, 1430.
liability of general contractor to owner of building, 3633.
of obligor in general contractor's bond for debts incurred, 3544.
plans and specifications as part of subcontract, 3632.
right to sublet contract not calling for personal skill, 3690.

SUBJECT-MATTER OF CONTRACT,
See ILLEGAL CONTRACTS.
definition, 645.

SUBLEASE,
See LEASES.

SUBMISSION,
See ARBITRATION AND AWARD.
definition, 2940.
of general submission, 2949.

SUBPOENA,
See WITNESSES.

SUBROGATION,
affirmative act preventing subrogation of surety to creditor, 3974.
bailee to letter, 3081.
carrier to owner, 3249.
creditors to trustees, 511.
insured in marine policy, 4514.
insurer, 1081, 4034, 4035, 4035n, 4340, 4340n, 4343.
in marine policy, 4511.
when member of unlawful combination, 902, 1081.
lender to lunatic as subrogated to creditors, 387, 387n.
mortgagor to grantee, 4718.
party loaning money to infant, 301, 301n.
making improvements on infant's real estate, 301.
surety on note of infant, 301.

[References are to Sections.—Vols. 1, §§ 1–637; 2, §§ 645–1846; 3, §§ 1855–2807; 4, §§ 2830–3919; 5, §§ 3930–5117; 6, §§ 5125–6299.]

SUBSCRIPTION CONTEST,
See GAMING.
deceit of newspaper conducting contest, 1022n.

SUBSCRIPTIONS,
See MUTUALITY; OFFER AND ACCEPTANCE.
by stockholders of loan association to cover defalcation of secretary, 717.
conditions in subscriptions, 1609.
to corporate stock, 1610.
consideration, 228, 228n, 229, 229n, 230, 230n.
delivery of list as not authorizing recipient to collect, 454.
fraud in inducing subscription, 72.
joint or several nature of contract, 1480, 1481.
promissory notes as enforcible, 3403.
raising subscriptions to purchase church as work of charity within Sunday law, 933.
voluntary subscription as gratuitous promise, 227, 227n.

SUBSEQUENT PROMISE,
See NEW PROMISE; PAST CONSIDERATION.

SUBSEQUENT PURCHASER,
See BONA FIDE PURCHASER.

SUBSTANTIAL PERFORMANCE,
See BREACH; IMPOSSIBILITY OF PERFORMANCE; PERFORMANCE; QUANTUM MERUIT.

SUBSTITUTION,
See ALTERATION; DISCHARGE BY AGREEMENT; MODIFICATION.
arbitrator, 2951.
property in chattel mortgage, 4789.
surety as alteration of official bond, 3598.
umpire, 2960.

SUBTENANT,
See LANDLORD AND TENANT; LEASES.
definition, 1844.

SUFFERANCE,
See TENANCY AT SUFFERANCE.

SUFFICIENT CONSIDERATION,
See CONSIDERATION.
necessity, 209, 209n, 3400.

SUGGESTIO FALSI,
See FRAUD.

SUICIDE,
See DEATH; LIFE INSURANCE.
absence of clause in insurance policy, 4370.
accidental self-destruction is not self-destruction within insurance policy, 4371.
as crime, 4374.
burden of proving suicide of insured, 4372, 4372n.
death by accident as not within provision of life policy, 4369.

[References are to Sections.—Vols. 1, §§ 1–637; 2, §§ 645–1846; 3, §§ 1855–2807; 4, §§ 2830–3919; 5, §§ 3930–5117; 6, §§ 5125–6299.]

SUICIDE—*Continued.*
innocent taking of overdose of medicine, 4371, 4372.
presumption, 1582, 4372.
"sane or insane" clause in insurance policy, 1582, 4369, 4371.
while insane as within accident policy, 4385.

SUNDAY CONTRACTS,
See ILLEGAL CONTRACTS.
acceptance of bill of exchange, 946.
on secular day of bond signed on Sunday, 945.
acknowledgment taken on Sunday, 3904.
action to enforce contract, 934, 935, 952.
American statutes, 927.
"any worldly labor," 926.
as evidence of indebtedness, 934n.
not defense to conversion by bailee, 3076.
avoidance of executed contract, 939, 952.
bailment, 929n.
bill of exchange, 946.
bond, 929n, 934, 944, 945, 950.
of municipal officer, 936.
burden of proving act within exception to Sunday law, 933.
note executed on day other than that of date, 946n.
certificate giving purchaser right to tax deed on Sunday, 936n.
"charity," 933, 933n, 940n.
completion of contract on secular day, 945, 949, 949n, 950.
constitutionality of Sunday statutes, 925n.
construction in favor of validity, 927n.
of Sunday laws, 927, 927n, 936.
contract for services, 932.
of carrier, 941.
duty of carrier independent of contract, 942.
to carry advertisement in Sunday newspaper, 931.
conversion of money deposited on Sunday for safe keeping, 943.
convict bond, 945n.
dating contract as of secular day, 675, 947n.
tax deed on Sunday, 936n.
death during or after violation of Sunday laws as not within accident policy, 4396.
deed, 944, 945.
of gift, 945n.
delivery of goods by seller on secular day, 937, 951.
on Sunday without payment, 938.
of newspapers, 931n.
on Sunday of deed previously signed and acknowledged, 945.
employment of actor to perform on Sunday, 932.
of real estate agent, 930n.
English statute, 926.
enlistment of soldier, 926n.
exchange of horses, 930, 939.
executed contract, 939.
Sunday contract, 952, 953.
execution of release by delivery, 928.
express declaration in statute of invalidity as not necessary, 925.
extra services performed on Sunday by attorney's clerk, 932.
formation of partnership, 929n.
gift completed and executed, 928n.
guaranty, 945, 950.
illegal business transactions, 930.
indorsement of note, 946.
injunction against arrest of person violating Sunday law, 930n.
against criminal breach of covenant in deed, 2510.

[References are to Sections.—Vols. 1, §§ 1-637; 2, §§ 645-1846; 3, §§ 1855-2807; 4, §§ 2830-3919; 5, §§ 3930-5117; 6, §§ 5125-6299.]

SUNDAY CONTRACTS—*Continued.*
invalidity as resting on statutory enactment, 925.
issuance of injunction on Sunday, 2615.
knowledge of other party of Sunday execution, 945, 947, 947n.
"labor" distinguished from "business," 929n.
lease, 4528.
letting of horse by livery stable keeper, 930.
liability for services rendered under Sunday contract, 935.
loan of money, 943.
marriage, 928.
settlement, 928n, 930.
mortgage, 944, 945.
"necessity," 933, 933n, 940n.
of pleading defense, 931n, 934n.
new promise on secular day, 212, 212n.
omission of "ordinary calling" from statute, 927, 928.
part performance of services on Sunday, 1820.
on Sunday as not taking contract out of statute of frauds, 928n.
payment on Monday succeeding Sunday stipulated, 4288.
on Sunday, 928, 928n.
performance by one party, 953.
presumption, 927n.
profits from criminal violation of laws as not basis for estimate of damages, 2240.
promise as not removing bar of limitations, 928n.
promissory note, 929n, 930, 931n, 933, 934, 938, 938n, 946, 950, 953.
bona fide holder, 947, 1014n.
for liquors illegally sold on Sunday, 688.
provision in contract for salary to begin on Sunday, 936n.
public policy, 957.
quantum meruit for services on Saturday, Sunday and Monday, 932.
question of "necessity" as for jury, 933, 933n.
of what labor is work as for jury, 933n.
ratification of Sunday contract, 948-953, 1092, 4528.
receipt of consideration on secular day, 935.
recovery for injuries to team hired for use on Sunday, 1097.
of payments for Sunday labor, 935.
remedial character of statutes, 927n.
replevin for property delivered under Sunday contract, 939, 939n.
"Sabbath" as not synonymous with "Sunday," 1820.
sale, 937, 937n, 938.
of horse, 930, 939.
"secular business" as including execution of written instruments, 930.
service of notice of assignment on Sunday, 1446.
shaving by barber on Sunday, 931n, 933n.
signing on Sunday when instrument not effective until delivery, 944, 945, 946, 950.
statutes prohibiting business, 929.
labor but not business, 931.
requiring restoration of consideration by defendant, 943n, 1097.
"Sunday," 1820.
telegrams, 940.
validity, 929n, 931n, 934, 946.
under common law, 925, 925n, 946, 957n.
what law governs validity, 954-957, 1126, 1173n.
when enforced, 935n.

SUNSTROKE,
See Accident Insurance.

SUN TIME,
See Time.

[References are to Sections.—Vols. 1, §§ 1–637; 2, §§ 645–1846; 3, §§ 1855–2807; 4, §§ 2830–3919; 5, §§ 3930–5117; 6, §§ 5125–6299.]

SUPERINTENDENT,
See BUILDING, CONSTRUCTION AND WORKING CONTRACTS; CORPORATIONS.
appeal from decision as to value of construction work, 3736.
certificate of approval of construction work, 3642.
de facto acting architect, 3641.
duties in connection with construction work, 3641.
employment by administrator of deceased contractor, 3780.
powers of superintendent of corporation, 2895.

SUPERSEDEAS BONDS,
See STAY.
assignee of claim as real party in interest, 1432n.
sureties as not cosureties, 1491n.

SUPPORT,
assignability of contract, 1436, 1436n.
entire nature of contract, 1545n.
mortgages for support, 4646.

SUPPRESSIO VERI,
See FRAUD.

SURETY,
See BONDS; GUARANTY AND SURETYSHIP.

SURETY COMPANY,
See BONDS; GUARANTY AND SURETYSHIP.
contract, 3941, 3990, 3990n.
strict liability, 3935n.

SURGEONS,
See PHYSICIANS AND SURGEONS.

SURGICAL INSTRUMENTS,
as personal baggage, 3335n.

SURPLUSAGE,
See INTERPRETATION AND CONSTRUCTION; PLEADING.

SURRENDER,
See CANCELATION; CONSIDERATION; DISCHARGE BY AGREEMENT; RELEASE; RESCISSION.
bonds for cancelation, 3508.
deed after delivery, 3914.
lease by execution of new lease, 4549.
unrecorded deed after delivery, 3914.

SURVEY,
See DEEDS AND CONVEYANCES.
reference in deed, 3863.

SURVEYOR,
See ARCHITECTS; BUILDING, CONSTRUCTION AND WORKING CONTRACTS; QUANTITY SURVEYOR.
sense in which word used in England, 3730n.

SURVIVAL OF ACTIONS,
See ABATEMENT AND REVIVAL.

[References are to Sections.—Vols. 1, §§ 1–637; 2, §§ 645–1846; 3, §§ 1855–2807; 4, §§ 2830–3919; 5, §§ 3930–5117; 6, §§ 5125–6299.]

SURVIVING PARTNER,
See PARTNERSHIP.
action against executrix of deceased partner for accounting for proceeds of illegal transaction, 1086n.
duties, powers and liabilities, 4955, 4955n.
right to compete in business after involuntary sale of good will, 828.

SURVIVOR,
See ABATEMENT AND REVIVAL; JOINT AND SEVERAL CONTRACTS.

SYMBOLICAL DELIVERY,
See DELIVERY.

SYMBOLICAL NAME,
See ASSUMED NAME; FICTITIOUS NAMES; NAMES; SIGNATURE.
partnership, 4878, 4879.

SYMBOLS,
See INTERPRETATION AND CONSTRUCTION; OFFER AND ACCEPTANCE; PAROL EVIDENCE.
explanation to determine definiteness of offer, 31.

"SYSTEM" OF CONTRACTS,
See RESTRAINT OF TRADE.

T

TAILOR SUIT CLUB,
See LOTTERIES.
as lottery, 697.

TARDINESS,
See DELAY; DILIGENCE; LACHES.

TAXATION,
See EXEMPTION FROM TAXATION; IMPORT DUTIES; INTERNAL REVENUE; LICENSES; REVENUE LAWS.
annual franchise tax of corporation as not provable in bankruptcy, 1992.
assessment made under mistake of law, 1386.
assignability of contract with newspaper to print tax-list, 1436n.
breach of covenant by lessee to pay taxes, 2238.
change in evidentiary effect of tax deed, 2759.
in rate of interest on delinquent taxes, 2755.
of levy, 2755.
completion of inchoate titles under laws existing at time of sale, 2759.
covenant to pay taxes on leased premises, 4566.
effect on lien of dating deed on Sunday, 936n.
enlargement of limitation within which to set aside tax deed, 2743.
exemption in public service corporation does not pass to successor, 576.
false representation by holder as to validity of tax title, 72n.
fulfilment of agreement to pay taxes before delinquent, 4623n.
impairment of contract, 2718, 2721, 2726, 2729, 2730, 2746, 2754, 2755, 2755n-2759, 2774.
of tax sale contracts, 2759.
increasing amount of mortgage debt by payment to redeem premises, 4623.
inheritance tax, 2755.
is rule with every presumption to support it, 2757.
liability for payment of taxes under mortgage, 4629.
of surety of deputy tax collector as provable in bankruptcy, 1992.

[References are to Sections.—Vols. 1, §§ 1–637; 2, §§ 645–1846; 3, §§ 1855–2807; 4, §§ 2830–3919; 5, §§ 3930–5117; 6, §§ 5125–6299.]

TAXATION—*Continued.*
payment of taxes by tenant of perpetual leasehold, 4566.
on leased premises, 4566.
presumption as to time of alteration of deed, 2016n.
that payment of taxes voluntary, 1386.
principal debt due for failure to pay under mortgage, 4629.
provision in mortgage securing taxes paid by mortgagee, 4680n.
recital in certificate specifying Sunday as time purchaser entitled to deed, 936n.
recovery by lessee against assignee of lease containing covenant to pay taxes, 1448n.
of taxes involuntarily paid, 144, 144n, 1386, 1386n, 1387, 1387n.
voluntarily paid, 1386, 1386n.
repeal of statute authorizing repayment to purchaser at invalid sale, 2759.
state stocks or bonds, 2755, 2764.
statute depriving legislature of power to tax, 2757.
giving priority to tax lien, 2746.
requiring deed to be executed within certain time, 2759.
purchaser to take possession or bring suit within five years, 2759.
tax title acquired by mortgagor as inuring to mortgagee, 4707.
when payment of taxes involuntary, 1387.
taxes part of mortgaged debt, 4629.

TEACHERS,
See School Districts.

TECHNICAL WORDS,
See Definitions; Interpretation and Construction; Words and Phrases.
construction, 1511.
as for jury, 1565.
evidence of custom or usage, 1708, 1721.
intent of parties, 1513, 1513n.
parol evidence, 1665.
meaning as not required to be pleaded, 1788.

TELEGRAPH COMPANIES AND TELEGRAMS,
See Breach; Damages; Public Service Corporations.
abrogation of common-law rule as to company's liability, 2183.
acceptance of bill of exchange by telegraph, 3411, 3413.
of offer by telegraph, 29n, 34, 45, 45n, 62.
of proposal of sale by telegraph, 57, 4984n.
agreement between companies to divide earnings and expenses, 590.
alienation of franchise by company, 590.
breach of agreement to maintain office at particular place, 2036.
care to ascertain valid character of telegram, 590n.
cipher messages, 2185.
city may require placing of wires under ground, 2799.
company as common carrier, 590, 590n.
as public service corporation, 570, 590.
construction of telegram in connection with letter, 1524.
contract in restraint of trade, 822.
custom of sending telegraph message by telephone, 1784.
damages for breach of contract by company, in general, 2183-2189.
death telegram, 2184.
delay of message accepting offer to sell, 2186.
direct consequences of company's default, 2183.
exemplary damages for delay in delivering telegram, 2124.
forwarding telegrams to connecting lines, 590.
grant by railroad of exclusive use of right of way, 894n.

[References are to Sections.—Vols. 1, §§ 1–637; 2, §§ 645–1846; 3, §§ 1855–2807; 4, §§ 2830–3919; 5, §§ 3930–5117; 6, §§ 5125–6299.]

TELEGRAPH COMPANIES AND TELEGRAMS—*Continued.*
impairment of franchise, 2734.
implied notice to company of importance of message, 2184.
interpretation of cipher telegram to determine definiteness of offer, 31, 31n.
lease of wires and property, 590.
liability of company for mistake in transmitting offer or acceptance, 40n.
libelous telegrams to be refused, 590, 590n.
loss of profits by delay in delivery, 2186.
mandatory injunction to compel performance of duties, 2563.
mental anguish, 2183, 2188.
mistake in quoting prices, 2186.
natural consequences of company's default, 2183.
notice to company of importance of message, 2184.
obscene telegrams to be refused, 590, 590n.
offer of contract by telegraph, 45, 57.
party entitled to sue for misfeasance of company, 1417, 1417n.
place of sending telegram of acceptance as place of contract, 62, 1116.
profits recoverable after delay in delivery, 2186.
proximate consequences of company's default, 2183.
recovery of fee by sender, 2186.
refusal to transmit telegram, 590.
regulation of lines in city streets, 2799.
remote damages, 2187.
restriction of liability by connecting line, 590.
revocation of offer by telegram, 34.
special damages to professional man from nondelivery of telegram, 2123.
statutes concerning company's liability, 2183.
Sunday telegrams, 940.
telegram accompanied by warning against negligence, 590.
complaining of operator, 590.
importing proposal to buy or sell, 2184.
inquiring as to health, 2184.
ordering affirmative action by addressee, 2186.
purchase or sale of property, 2186.
telegrams as of aid in determining whether contract complete under statute of frauds, 1303, 1303n.
indicating furtherance of illegal act or perpetration of crime, 590, 590n.
should not be transmitted without regard to contents, 590.
telegram to physician, 2184.
transmission and delivery of telegrams, in general, 2183-2189.
unintelligible telegram, 2185.
unprofitable telegram as not refusable, 590.
useless or unwise telegram as not refusable, 590.
what law governs contracts, 1198, 1198n.
when telegram revoking offer effective, 34.

TELEPHONE COMPANIES AND COMMUNICATIONS,
See BREACH; DAMAGES; PUBLIC SERVICE CORPORATIONS.
acceptance of offer by telephone, 46, 62.
alienation of franchise by company, 590.
city may require placing of wires under ground, 2799.
coercion of payment for past services, 590.
company as common carrier, 590, 590n.
as public service corporation, 570, 590.
contract between local companies for exclusive physical connections for long distance business, 895n.
for exclusive service, 590.

[References are to Sections.—Vols. 1, §§ 1–637; 2, §§ 645–1846; 3, §§ 1855–2807; 4, §§ 2830–3919; 5, §§ 3930–5117; 6, §§ 5125–6299.]

TELEPHONE COMPANIES AND COMMUNICATIONS—*Continued.*
of city with company as not impaired by public utilities law, 2720.
with hotel in restraint of trade, 847.
custom of sending telegraph message by telephone, 1784.
demand by company for exclusive patronage, 578.
denial of service to patron in default, 590.
discrimination in permitting use of property by other companies, 579.
in rates, 590.
impairment of contract, 2723, 2727.
of franchise, 2734, 2734n.
improper language as warranting discontinuance of service, 590.
injunction against confiscatory ordinance, 2566.
against illegal rate, 2566.
against party lines, 2563.
against removal of telephone, 2568.
installation of telephone as not required when criminal liability would attach, 590.
mandatory injunction to compel performance of duties by company, 2563.
oral modification by telephone of unaccepted written lease as within statute of frauds, 1270.
presentment and demand by telephone, 3410n.
rates to preachers and charitable institutions, 580n, 590n.
refusal of service by company, 590.
regulation of lines in city streets, 2799.
of rates, 2737n.
rental contract and subscription to stock as entire contract, 1545.
requirement of payment in advance, 590n.
revocation of license as excuse for breach of contract, 1916n.
right of one company to use another's property, 579.

TELESCOPE,
as personal baggage, 3335n.

TELLERS,
See BANKS.
as agent of bank, 2886.
bank as bound by certificate that check is good, 1755.
definition, in general, 2894.

TENANCY,
See FRAUDS, STATUTE OF; LANDLORD AND TENANT; LEASES.
nature under lease, 4525.

TENANCY AT SUFFERANCE,
See LANDLORD AND TENANT; LEASES.
absence of consent as distinguishing feature, 4587.
after termination of tenancy at will, 4582.
conversion into tenancy at will, 4587.
nature and essentials, 4587.

TENANCY AT WILL,
See LANDLORD AND TENANT; LEASES.
conversion of tenancy at sufferance into tenancy at will, 4587.
creation, 4581.
damages for holding over after termination, 4582.
lease until property sold, 4580.
nature and characteristics, 4581.
termination, 4582.
whether actual entry required, 4582n.

[References are to Sections.—Vols. 1, §§ 1–637; 2, §§ 645–1846; 3, §§ 1855–2807; 4, §§ 2830–3919; 5, §§ 3930–5117; 6, §§ 5125–6299.]

TENANCY FOR LIFE,
See LIFE ESTATES.

TENANCY FOR YEARS,
See LANDLORD AND TENANT; LEASES.
nature and extent of estate for years, 4580.

TENANCY FROM MONTH TO MONTH,
See LANDLORD AND TENANT; LEASES.
nature and essentials, 4586.

TENANCY FROM YEAR TO YEAR,
See LANDLORD AND TENANT; LEASES.
as not within statute of frauds, 1270.
creation by holding over, 4585.
by reservation of rent, 4584.
modified tenancy at will, 4583.
nature and essentials, 4583.
notice to terminate, 4583.
parol leases for uncertain terms, 4584.
payment of aliquot parts of yearly rent as evidence, 4584.
recommencement, 4583.

TENANCY IN COMMON,
See JOINT TENANCY.
accord and satisfaction by tenant, 2081.
as not partnership, 487.
assumpsit by tenant or tenants for conversion of common property, 1400.
contribution between tenants, 1394, 1394n.
distinguished from partnership, 481n.
insurable interest of tenant in property, 4062.
mortgagees after foreclosure of mortgage securing joint debt, 4673.
prayer in specific performance against tenant, 2353.
tenants may be partners, 483.
transfer between tenants as breach of insurance condition, 4269.
verbal partition, 1255n.

TENDER,
See PAYMENT; PERFORMANCE.
ability to make equitable tender good, 1969.
offer good, 1959n.
acceptance of conditional tender, 1964n.
of smaller sum than is legally due, 1955.
within reasonable time, 1955.
actual production of money, 1959.
of specific goods or articles, 1976.
admission by tender, 1974.
after action begun, 1960, 1963.
agreement concerning hour of day for making, 1963.
allegation in specific performance, 2348, 2351.
amount due on usurious contract, 2512.
as sufficient performance by pledgor, 3051.
bank notes, 1958.
battered coin, 3314n.
bringing money into court, 1973.
burden of proving ability to make equitable tender good, 1969.
by agent, 1956, 1956n.
complainant in specific performance, 2346.
legal representatives, 1956.

[References are to Sections.—Vols. 1, §§ 1-637; 2, §§ 645-1846; 3, §§ 1855-2807; 4, §§ 2830-3919; 5, §§ 3930-5117; 6, §§ 5125-6299.]

TENDER—*Continued.*
stranger, 1956.
surety, 1956.
certificate of deposit, 1958n, 1970.
check, 1958, 1970.
city or county orders, 1958.
conclusiveness, 1955, 1974.
conditional acceptance of tender under building contract, 3622.
tender, 1964, 1964n-1968.
conditioned upon performance of act required by law, 1965.
condition precedent to injunction, 2583.
to specific performance, 2281, 2317, 2329, 2334.
costs to be included when made after action begun, 1960.
counting of money by debtor in presence of creditor, 1959.
creditor as bailee of goods after refusal, 1976.
deed by vendor seeking specific performance, 2333.
default of purchaser after tender of deed, 2313.
definition, 1955, 1955n.
in case of building contracts, 3622.
demand for performance of reciprocal duty, 1964, 1965.
for receipt, 1964.
for reconveyance of property mortgaged, 1965.
for release of mortgage, 1965.
for surrender of note paid, 1967.
of property pledged, 1965.
for waiver of right of appeal, 1966.
disabling one's self to perform as waiver, 2036.
discharge of carrier's lien, 3254.
of contract, 1955, 1974, 1976.
of innkeeper's lien, 3119.
of promisor, 1955.
effect, in general, 1955, 1974, 1974n.
of tender of mortgage debt after default, 4844n.
of specific goods or articles, 1976.
on lien and collateral securities, 1975.
election by debtor concerning application, 1960.
examination of goods by creditor, 1976.
failure of creditor to object to insufficiency, 1970.
to fix time, 1963.
five dollar bill for five cent street-car fare, 3314n.
good title by vendor seeking specific performance, 2329.
hour of day for making, 1963.
identical money not required to be kept, 1973n.
implied waiver, 1970.
in equity, 1969, 1969n.
full performance as binding, 1955.
intent to make offer good, 1959n.
in what may be made, 1958, 1958n.
joint creditors, 1957.
judgment after tender, 1974n.
keeping tender good, 2333, 2346, 3051.
of money good, 1973.
of specific property good, 1976.
larger amount of property than required, 1976.
legal tender, 1958.
medium, 1958, 1958n.
mistake in offering sum less than amount due, 1960.
money, 1970.
as legal tender, 1958, 1958n.
in bag, purse or handkerchief, 1959n.
mutual and concurrent acts or promises, 1968, 1969, 1969n, 1976.
necessity of including attorney's fee, 1960n.
interest, 1960.

[References are to Sections.—Vols. 1, §§ 1–637; 2, §§ 645–1846; 3, §§ 1855–2807; 4, §§ 2830–3919; 5, §§ 3930–5117; 6, §§ 5125–6299.]

TENDER—*Continued.*
notice to creditor concerning application, 1960.
offerer as not entitled to withdraw money paid into court, 1973.
of satisfaction as not equivalent of satisfaction, 2072.
optional contract for conveyance of land, 2310.
payment nature of tender into court, 1973.
performance of award, 2981.
place, 1962, 1976.
premature, 1963, 1963n.
premium on cancelation of insurance policy, 4293.
on renewal of insurance, 4288.
prevention by adverse party, 1972.
production of money as not always conclusive, 1959.
property of creditor after payment into court, 1974.
public officer ordinarily unauthorized to waive elements, 1970.
purchase-money on rescission of conveyance, 2415.
ratification of tender by stranger, 1956.
readiness to pay, 1959, 1969.
reasonable time, 1963.
for creditor to inspect goods, 1976.
to accept, 1955.
refusal on specific grounds as waiver, 1971.
to perform as excuse, 2329.
repudiation of contract as relieving from necessity, 1972, 2329, 2334.
requiring creditor to make change, 1961.
return of sum paid on attempted settlement, 2076.
right of withdrawal in case of building contract, 3622.
safe title by vendor seeking specific performance, 2332.
separate and distinct claims, 1960.
shaking envelope containing money at creditor, 1959n.
specific goods or articles, 1976.
stoppage of interest and costs, 1955, 1974.
strict tender in equity, 1969.
sum less than amount due, 1960.
more than amount due, 1961.
time, 1963, 1963n.
check to employé, 1958.
for tender of goods sold, 5045.
title in creditor after refusal of goods, 1976.
to agent, 1957.
bank, 1957n.
clerk in store, 1957n.
personal representative of trustee, 1957n.
referee, 1973.
servant, 1957n.
son of creditor, 1957.
trustee, 1957n.
whom may be made, 1957, 1957n.
under building contract, 3622, 3743.
unnecessary when vain and fruitless, 1972, 1972n.
usage as controlling hour of day for making, 1963.
vitiating conditions, 1966, 1966n.
waiver, 1970, 1971.
of actual production of money, 1959.
of legal tender, 1958.
when equitable tender sufficient, 2969.
exact property must be set apart by debtor, 1976.
intention to reject is evident, 1972.
strict tender required, 2969.
whether buyer bound to accept subsequent tender where other goods obtained, 5047n.
who may make, 1956, 1956n.

[References are to Sections.—Vols. 1, §§ 1–637; 2, §§ 645–1846; 3, §§ 1855–2807; 4, §§ 2830–3919; 5, §§ 3930–5117; 6, §§ 5125–6299.]

TENDER—*Continued.*
willingness to pay, 1959, 1969.
withdrawal by order of court of money paid in, 1973.
worn coin, 3314n.
written tender, 1959n.

TENEMENTS,
See DEEDS AND CONVEYANCES.
contract for sale as within statute of frauds, 1212, 1225, 1253, 1255.
declaration of trust as within statute of frauds, 1212.

TENPINS,
See GAMING.
bet on game, 1011.

TERMINUS A QUO,
See INTERPRETATION AND CONSTRUCTION; TIME.

"TERMS CASH,"
meaning, 1814.

TEXAS FEVER TICKS,
See ANIMALS.

TEXT BOOKS,
See SCHOOL DISTRICTS.

THEATERS,
See ACTORS AND ACTRESSES; MOVING PICTURE SHOWS.
action for wages by fireman assigned to theater by ordinance, 1363.
affected with public interest, 570n.
construction of lease, 1539.
contract for construction, 3734.
to share profits of unlicensed theater, 267.
delay of carrier in transporting scenery, 3196.
effect of customs and usages on contract, 1783, 1783n.
employment of actor to perform on Sunday, 930, 932.
erection by municipality, 610n.
false assumption of party's inability to perform contract, 1919.
injunction against appearance of actress in rival house, 802n.
against breach of contract by performer, 2518.
injury to costumes bailed for cleaning, 3088n.
liability of one inducing singer to break contract, 1410n, 2687.
police power over employment of children, 2783.
recovery by injured burlesque actress hired to perform in tights, 747n.
stage costumes as personal baggage, 3335n.

THEFT,
See CRIMINAL LAW; EMBEZZLEMENT; LARCENY; ROBBERY; TROVER AND CONVERSION.

THEFT INSURANCE,
See INSURANCE.
in general, 4423n.

THIRD PERSONS,
See BONA FIDE PURCHASER; INTERFERENCE BY THIRD PERSONS; LIMITS OF OBLIGATION.

[References are to Sections.—Vols. 1, §§ 1-637; 2, §§ 645-1846; 3, §§ 1855-2807; 4, §§ 2830-3919; 5, §§ 3930-5117; 6, §§ 5125-6299.]

THREATS,
See DURESS; INJUNCTION; LABOR UNIONS; STRIKE; UNDUE INFLUENCE.
change in contract by threat of repudiation, 2327.
deed by wife under threat of prosecution of husband, 1102.
duress, 146, 146n, 148n, 1384n, 1385, 2415n, 3825.
inducing waiver of breach, 2050.
mortgage obtained through threats of prosecution, 4678.
payment under threat as not waiver of damages for delay, 3715.
preventing persons working in or about mines, 2702.
recovery of money involuntarily paid, 1382, 1384, 1385.
of taxes involuntarily paid, 1387.
release procured through threat, 2066.
to abandon contract, 2032.
deny legal right as duress, 146, 146n.
foreclose mortgage as not duress, 1384n.
procure withdrawal of another's customers, 2691.
when threat of civil suit constitutes duress, 146.
of criminal prosecution constitutes duress, 146, 146n.

THRESHER'S LIEN,
See MECHANICS' LIENS.
impairment of contract, 2746.

THROUGH CARRIAGE,
See CARRIERS.

TICKETS,
See CARRIERS; LOTTERIES; PASSES.
as contract, 3317.
evidence of contract, 53n, 3317n, 3323.
transferable, 3322.
binding effect of conditions, 53.
brokerage, 3322.
commutation tickets, 3322.
conclusiveness, 3318.
construction where ambiguous, 3318.
contract tickets, 53, 1195.
discrimination in sale, 3310.
ejection because of faulty ticket, 3315.
of passenger who refuses to show ticket, 3315.
when ticket does not comply with unknown regulation of carrier, 3318.
injunction to prevent resale, 902.
liability of carrier for representations of agent, 3315, 3315n.
selling through ticket for loss of baggage, 3338.
limitation of liability for baggage, 3338.
loss, 3319.
mileage tickets, 3322.
mistake of agent, 3318.
nontransferable tickets, 3322.
notice to passenger holding through ticket of place to change trains, 3329n.
offer and acceptance, 53, 53n.
passenger's duty to produce, 3319.
presumption of assent to limitations on carrier's liability, 3327.
purchase of stolen ticket, 3317.
reading as not necessary for acceptance, 53.
scalping, 2793, 3322.
selling carrier presumed agent of connecting carrier, 3320.
sleeping car, 3331.
stop-over privileges on through ticket, 3320.
time limitations, 3321.
unreasonable provisions, 3327n.
what law governs contract tickets, 1195.

[References are to Sections.—Vols. 1, §§ 1-637; 2, §§ 645-1846; 3, §§ 1855-2807; 4, §§ 2830-3919; 5, §§ 3930-5117; 6, §§ 5125-6299.]

TIDE-WATERS,
See WATERS AND WATERCOURSES.
boundaries of land, 3860.

TIMBER,
See LOGS AND LOGGING; TREES.
action in assumpsit for conversion, 1400.
when agreement for sale of timber not within statute of frauds, 1268, 1269, 1298.

TIME,
See DELAY; EXTENSION OF TIME; LACHES; LAPSE OF TIME; LIMITATION OF ACTIONS.
allowance of reasonable time for performance, 1877.
alteration of instrument, 2016, 2016n, 3369, 3475, 3966, 3968, 3968n, 3969, 3969n.
as of essence of building contracts, 1556, 3712.
of contract, 1551, 1554-1556, 1877, 2098, 2292, 2329, 2330, 4133,
for sale of goods, 1552, 1557, 4996.
to convey land, 1558, 1558n.
to convey realty, 1558.
of merchants' contracts, 1590n.
"at," 3716.
"at once," 1822.
"before," 1821.
breach when time of essence of contract, 2048.
bringing of action by discharged employé, 2154, 2155.
"by," 1822.
certainty, 30, 30n, 176, 2965, 3381.
as required for specific performance, 2292, 2292n.
computation, 1280, 1549, 1550, 1820, 1821, 3242, 3243, 3445, 3448.
condition precedent, 1553.
consignee not required to remove goods on Sunday, 3265.
contract by carrier to carry within certain time, 3181.
payable "in trade" not specifying time of performance, 2031.
covered by fidelity insurance, 4414.
"current year," 1820.
date of lease, 4528.
on municipal bonds, 3566.
"day," 1820, 3242.
"days excepting Sundays," 3242.
delivery of goods for carriage, 3141.
sold, 5043.
demurrage where contract silent as to time for unloading, 3243.
designation of time for performance in award by arbitrators, 2965.
"directly," 3716.
duration of term of lease, 4531.
effect of execution of official bond after time limited by statute, 3597.
of extras and alterations on performance of building contract, 3719.
execution of defeasance and deed construed as mortgage, 4648.
express statement that time of essence of contract, 2048.
failure of stipulation in building contract, 3719.
filing or recording chattel mortgage, 4826.
for acceptance of offer, 29, 34, 60n.
tender, 1963.
"forthwith," 1822, 3716.
fractions of day as not cognizable by law, 268n, 285, 1549, 1550, 1820.
"from," 1550, 1821.
"from and after," 1821, 1821n, 3716.
hearing before arbitrators, 2956.

[References are to Sections.—Vols. 1, §§ 1–637; 2, §§ 645–1846; 3, §§ 1855–2807; 4, §§ 2830–3919; 5, §§ 3930–5117; 6, §§ 5125–6299.]

TIME—*Continued.*
"immediately," 1822.
implied agreement of carrier to deliver within reasonable time, 2167.
power to fill blank in negotiable instrument, 3387.
investigation by carrier as to person entitled to goods, 2175, 3277.
in which claim for loss by carrier must be made, 3216.
lapse of offer, 35.
limitation on railroad ticket, 3321.
loss by reason of rains, 3714n.
making of award by arbitrators, 2945, 2962.
maturity of negotiable instrument, 3445.
"month," 1820, 3716.
"natural day," 1820.
notice of dishonor of note, 3481.
of loss by insured, 4301, 4301n.
to carrier of special circumstances, 2169, 2172.
to perform when time not of essence, 2329.
obligation to perform at anterior date as not binding, 2036n.
of contract as determined by time of acceptance of offer, 62.
"on," 1821, 3716.
"on or before" and "on or about," 1821.
payment of loss by insurer, 4327.
under building contract, 3733.
under chattel mortgage, 4815.
under realty mortgage, 4631.
penalties in building contracts, 3717.
performance, 1549, 1577, 1613, 1877, 3712-3716.
after time stipulated, 1877.
by party seeking specific performance, 2329.
"presently," 1822.
presentment of bills of exchange for acceptance, 3410.
or demand for payment of negotiable paper, 3464.
presumption as to time of performance, 1628.
from promise to accept performance at different time, 1866.
prevention of performance within time limited, 2048.
priority between assignees, 1459, 1460.
reasonable time for delivery of goods sold, 5043.
for inspection of goods sold, 5057.
for performance of building contract, 3713.
when no time fixed, 2098.
for suit after change in limitation, 2656, 2722, 2743.
receipt of notice of assignment by debtor, 1445.
refiling chattel mortgage, 4827.
"since," 1821.
statement in memorandum required by statute of frauds, 1316.
termination of authority of arbitrators, 2952.
terminus a quo in computation, 1550.
term of fire policy, 4203.
transfer of bill or note, 3426.
"until," 1550, 1822.
"upon," 3716.
waiver of limit in building contract, 3715.
by change in plans, 3718n.
of time as of essence of contract, 2048.
"weather working days," 3242.
"week," 1820.
when agreement to lease takes effect, 4550.
contract brought about by mail becomes complete, 44.
conversion of pledged commercial paper occurs, 2191.
memorandum required by statute of frauds must be made, 1324.
partnership at will may be terminated, 1871n.
person reaches majority, 268n, 285.

[References are to Sections.—Vols. 1, §§ 1–637; 2, §§ 645–1846; 3, §§ 1855–2807; 4, §§ 2830–3919; 5, §§ 3930–5117; 6, §§ 5125–6299.]

TIME—*Continued.*
"working days," 3242.
"year," 1820.

TIME CHECK,
See MASTER AND SERVANT; PAYMENT; TENDER; WAGES.
tender to employé, 1958.

TIME SALE,
See SALES.
definition, 1813.

TITLE,
See ABSTRACTS OF TITLE AND HEADS NAMING SUBJECTS WHICH INVOLVE QUESTION OF TITLE.
adjudication as condition precedent to injunction, 2527.
agreement for pledgee to hold title if pledge not redeemed, 3050.
to arbitrate title as within statute of frauds, 1266.
allegation in specific performance, 2348.
applicant for loan as not liable to lender's counsel for examination, 1421.
as not identical with interest, 4252, 4254.
assignee, 1457.
of bill of lading, 3165.
of certificate of stock, 3360.
of trade secret, 1463.
bailee, 2993, 3007.
bailor, 2994.
bill of lading as evidence, 3164, 3261.
bona fide purchaser of goods from one having voidable title, 5034.
burden of proving ability to make good title, 2357.
chattel mortgagor after forfeiture, 4837.
chattels covered by mortgage, 3031, 4835.
conditions as to passing of title on sale of goods, 1588.
conveyed by mortgage or deed of trust, 4605.
covenants, 3882-3887.
declared by award as sufficient for ejectment, 2977.
deed with immoral consideration, 745.
delivery of deed as essential to transfer, 56n, 945n.
divestiture by foreclosure of mortgage, 4703.
estoppel of bailee to deny bailor's title, 2995, 3001.
false representation as actionable fraud, 72.
goods bailed for work, 3087.
goods sold by one having voidable title, 5034.
where seller bound to put in deliverable state, 5018.
bound to weigh or measure, 5019.
reserves right of disposal, 5022.
injunction to adjudicate title, 2526.
"interest" as broader than "title," 4222, 4262.
as meaning less than "title," 4260.
inurement of after-acquired title to mortgagee, 4707.
investigation by carrier as to person entitled to goods, 2175, 3277.
legal and equitable rights as included in "interest," 4262.
mortgagee of chattels, 4837.
necessary to adverse possession, 3831.
to pledge, 3035.
necessity of conditional transfer under chattel mortgage, 4753.
on breach of condition of chattel mortgage, 4843.
parol agreement to arbitrate title to realty, 1266.
passing by transfer of bond, 3511.
of title to building materials, 3787.

[References are to Sections.—Vols. 1, §§ 1-637; 2, §§ 645-1846; 3, §§ 1855-2807; 4, §§ 2830-3919; 5, §§ 3930-5117; 6, §§ 5125-6299.]

TITLE—*Continued.*
where goods sold are delivered on approval, 5020.
possession of mortgaged chattels, 4835.
property sold at auction, 58.
taken by corporation as purchaser, 3833.
under chattel mortgage, 4844.
purchaser from person in possession as ostensible owner, 5036.
of goods from one having possession or documents of title with consent of owner, 5035.
not owner, 5030.
of stolen ticket, 3317.
recovery of price of goods where title has not passed, 5092.
passed, 5091.
reliance by purchaser of realty on statement that title is good, 72n, 77.
sale of personalty on credit, 1593.
of pledge upon default, 3062.
successive assignee, 1461.
sufficient to sustain lease, 4540.
to grass on mortgaged premises, 4709.
land between high and low water-mark, 3860.
transfer of bill of lading, 3163.
of title to goods sold, 5015-5024, 5030-5036.
under common law of title to mortgagee, 4711.
when goods in warehouse, 3098n.
under pledge and chattel mortgage, 4751.
subsequent mortgage, 4841.
vests in bidder at auction sale when adjudicated to him, 2877.
waiver in conditional sale, 1597.
when in dispute, 2526.
marketable, 1841.
where deed delivered on Sunday, 945.

TITLE BONDS,
See DEEDS AND CONVEYANCES; VENDOR AND PURCHASER.

TITLE DEEDS,
See DEEDS AND CONVEYANCES; VENDOR AND PURCHASER.
equitable mortgage by deposit, 4661.
pledge, 3034.

TITLE INSURANCE,
See INSURANCE.
adverse possession, 4423.
applicability of general principles governing insurance contracts, 4422.
construction, in general, 4422, 4422n, 4423, 4423n.
defects not covered, 4423n.
definition, 4422n.
in general, 4021n, 4022, 4022n.
liability of insurer assuming to defend claims against mortgaged premises, 4422n.
meaning of "tenancy of the present occupants," 4423.
mechanics' liens, 4423.
municipal liens, 4423.
nature of company's liability as abstracter or conveyancer, 4422n.
of contract, 4422n.
refusal of adjoining owner to pay for party wall as not incumbrance, 4423.
return by insolvent insurer of unearned premium, 4422.
reversal of order and decree of orphans' court, 4423.
waiver by insurer of condition making policy void from inception, 4422.

[References are to Sections.—Vols. 1, §§ 1-637; 2, §§ 645-1846; 3, §§ 1855-2807; 4, §§ 2830-3919; 5, §§ 3930-5117; 6, §§ 5125-6299.]

TITLE TO OFFICE,
See OFFICERS; QUO WARRANTO.

"TO ARRIVE,"
See SALES.

TONTINE INSURANCE,
See INSURANCE.
in general, 4021n.
nature of premium, 4131n.

TOOLS,
as personal baggage, 3335n.

TORNADO,
as act of God, 1894, 3186.

TORTS,
See CRIMINAL LAW AND HEADS NAMING SUBJECTS WHICH INVOLVE SPECIFIC TORTS.
active concealment by infant as to age, 317, 317n, 320.
agreements involving commission, 655.
as not within impairment clause of Federal Constitution, 2715, 2720.
breach of carrier's duties relative to carriage, 1400, 3313.
by governmental agent under void law as individual act, 263n.
compromise by infant of claim, 306.
conversion by bailee, 2997n.
under disability, 2991.
covenant not to sue joint tort feasor, 1485n, 2064, 2064n.
defense of limit of indebtedness as not available to city sued ex delicto, 630n.
deviation from contract of gratuitous bailment, 3024.
liability of infant for tort growing out of contract, 316n, 317, 317n.
on disaffirming purchase, 353.
on note in settlement of claim arising in tort, 301n.
of married woman, 432n.
of state and United States for officers' torts, 263n.
of sureties on official bonds, 3602.
loss of, or injury to goods in possession of bailee, 3006.
release of joint tort feasor, 2064, 2064n.
remedy of passenger injured by carrier, 3126n.
satisfaction of judgment against joint tort feasor, 1484.
waiver and suit in assumpsit, 1398-1400.
what law governs right of action, 1195n.
when claim provable in bankruptcy, 1992, 1992n, 1993, 1993n.

TOWNS,
See MUNICIPAL CORPORATIONS; PUBLIC CORPORATIONS.
amendment of charter as not impairment of contract, 2762.
assignment of contract without consent, 606n.
contract for water as not incurring of debt, 636.
contracts concerning roads, 608.
employment of private detectives by village board, 601.
estoppel by judgment, 609n.
to assert invalidity of bonds, 618n.
impairment of charter, 2733.
injunction by gas company against town, 2553.
to control discretion in grant of privileges, 2570.
liability for loan to county official, 455n.
for water furnished, 47n.
mode of contracting, 634n.

[References are to Sections.—Vols. 1, §§ 1–637; 2, §§ 645–1846; 3, §§ 1855–2807; 4, §§ 2830–3919; 5, §§ 3930–5117; 6, §§ 5125–6299.]

TOWNS—*Continued.*
municipal corporation, 600.
plaintiff in suit on bonds fraudulently issued as required to prove bona fide holding, 619n.
power to borrow money, 616.
substantial performance of contract to locate business at particular town, 1879.

TOWNSHIPS,
See PUBLIC QUASI CORPORATIONS.
champertous contract with accountant, 732.
contract between advisory board and member, 707n.
liability to second school corporation for money wrongfully received, 1379n.
necessity of corporate seal on bonds, 3565.

TRADE,
See RESTRAINT OF TRADE.

TRADE COMBINATIONS,
See MONOPOLIES.

TRADE CUSTOMS,
See CUSTOMS AND USAGES.
defined and distinguished, 1670, 1672.

TRADEMARKS,
illegal assignment, 656.
subject of sale, 4985.

TRADE NAMES,
See ASSUMED NAME; FICTITIOUS NAMES; NAMES; SIGNATURE.
injunction to protect corporate name and devices, 2552.
name of artist, author, musician or lawyer, 656.
partnership, 4877-4879.
use in signing negotiable instrument, 3385.

TRADE SECRET,
See PATENTS.
assignee as taking title by estoppel, 1463.
contracts in restraint of trade, 833-836.
damages for violation, 2517.
defense to violation, 2517.
distinguished from patent, 837.
injunction against violation, 2517.
ownership by firm, 836.
unreasonable contract binding employé not to disclose, 834.
use after dissolution of firm, 836.
when honestly obtained, 2517.

TRADE TERMS,
See CUSTOMS AND USAGES; DEFINITIONS; INTERPRETATION AND CONSTRUCTION; PAROL EVIDENCE; WORDS AND PHRASES.

TRADE UNIONS,
See LABOR UNIONS.

TRADE USAGES,
See CUSTOMS AND USAGES.
defined, 1670n, 1671, 1796.

[References are to Sections.—Vols. 1, §§ 1–637; 2, §§ 645–1846; 3, §§ 1855–2807; 4, §§ 2830–3919; 5, §§ 3930–5117; 6, §§ 5125–6299.]

TRADING STAMPS,
as involving element of gaming, 2793.
not lottery, 701.
chose in action, 1987.
modification by redeeming company of agreement with subscribers, 1987.
police power, 2793.
subsequent limitation upon transferable quality, 1987.
validity of prohibitive statutes, 701.

TRAMPS,
not passengers, 3309.

TRANSFER COMPANY,
See CARRIERS.
as not connecting carrier, 3281.
notice to company of arrival of goods as not notice to consignee, 3270.

TRANSFERS,
See STREET RAILROADS.

TRANSHIPMENT,
See CARRIERS; MARINE INSURANCE.

TRANSIENTS,
See INNKEEPERS.
definition, 3112.
what law governs capacity to contract, 1131.

TRANSITORY ACTIONS,
See COURTS; VENUE.
action for breach of executory contract, 2340.

TRANSLATION,
See INTERPRETATION AND CONSTRUCTION; PAROL EVIDENCE.
instrument in foreign language by witness, 1662.

TRANSPORTATION,
See CARRIERS; SHIPPING

TRAVELING SALESMEN,
See PRINCIPAL AND AGENT; SALES.
acceptance of salesman's contract by principal, 2918.
catalogue as personal baggage, 2920.
damages for breach of carrier's contract to transport sample cases, 2180.
defined and distinguished, 2915.
delay in shipment of goods, 2917n.
duties, 2916.
evidence of authority to receive payment, 2916.
exceeding authority, 2918.
exchanging goods of principal for board, 2919n.
implied authority to indorse checks, 2916.
to receive payment, 2916.
in other than money, 2917.
to take back or exchange, 2917.
judicial notice of custom of carriers regarding sample cases, 2920.
liability of carrier for sample cases, 2920.
of principal for hotel bill, 2919.
necessary expenses, 2919.

[References are to Sections.—Vols. 1, §§ 1–637; 2, §§ 645–1846; 3, §§ 1855–2807; 4, §§ 2830–3919; 5, §§ 3930–5117; 6, §§ 5125–6299.]

TRAVELING SALESMEN—*Continued.*
payment to salesman, 2916.
personal contract with carrier regarding sample cases, 2920.
power to license or tax salesmen, 2915, 2915n.
to make absolute sale without approval or acceptance of principal, 2916n.
price list as personal baggage, 2920.
rejection of salesman's contract by principal, 2918.
sale of samples, 2919.
samples as not baggage, 2920, 3336.
shipment of different kind or quantity of goods from those ordered, 2917n.
title to goods shipped by principal to customer, 2917n.
when contract between principal and customer complete, 2917n.

TREACHERY,
See FRAUD.
accomplishing concealment of cause of action, 2644.

TREASURER,
See OFFICERS.
agreement before appointment as county treasurer as to disposition of fees, 711n.
of corporation, 2892.
effect of customs and usages on duties, 1743.

TREATIES,
See FOREIGN GOVERNMENTS.
contract violative of treaty, 687.
implied warranty in contract of marine insurance, 4470.
may render object of contract illegal, 646.

TREES,
See LOGS AND LOGGING; TIMBER; TRESPASS.
cultivated for market as fixtures, 4689.
when sale not within statute of frauds, 1268, 1269, 1298.

TRESPASS,
See ACTION ON THE CASE; ASSAULT; FALSE IMPRISONMENT; FORCIBLE ENTRY AND DETAINER.
accord and satisfaction with joint defendant, 2082n.
action by chattel mortgagee for damages to reversionary interest, 2201.
for use and occupation against trespasser, 1397, 1400.
infant disaffirming sale, 352.
anticipated profits, 2241.
bailor against third person, 2994n.
by animals from lessor's failure to repair, 2235.
bailee for work to maintain interest, 3087.
governmental agent under void law as individual act, 263n.
contract for commission of trespass, 654, 655.
eviction of tenant, 2241.
gratuitous bailee against third party, 3018.
impairment of contract, 2747.
inducing servant to break contract, 2686.
injunction, 2492, 2588.
against statutory penalty for cutting trees, 2498.
where title in dispute, 2526, 2527n.
insolvency of trespasser, 2492.
judgment as not within Bankruptcy Act, § 17, exception 2, 1995.
mortgagor against mortgagee, 4704.

[References are to Sections.—Vols. 1, §§ 1–637; 2, §§ 645–1846; 3, §§ 1855–2807; 4, §§ 2830–3919; 5, §§ 3930–5117; 6, §§ 5125–6299.]

TRESPASS—*Continued.*
provability in bankruptcy of penalty for cutting trees, 1992.
remedy for waste by mortgagor, 4708.
seizure by officer of pledged property, 2193.
trespasser as not passenger, 3309.
unforbidden entry as not trespass, 894n.
waste by mortgagor, 4708.

TRIAL,
See BURDEN OF PROOF; COURTS; EQUITY; EVIDENCE; ISSUES, PROOF AND VARIANCE; JUDICIAL NOTICE; JUDGMENT; OUSTING JURISDICTION; PARTIES TO ACTION; PLEADING; PRESUMPTIONS.
instruction concerning ratification not based on pleadings, 2099.
in action against pledgee for conversion of mortgage, 2191n.
regarding prevention of performance erroneous under declaration, 2109.
regulation of mode of procedure as not impairment of contract, 2773.
retroactive operation of statutes regulating procedure, 994n.
waiver of objection to ruling by court, 2377.
what law governs procedure, 1200, 1200n, 1222n.

TRICKERY,
See FRAUD.

TROVER AND CONVERSION,
See REPLEVIN.
action as not sounding in fraud, 1995.
by bailee, 3018, 3087.
by bailor, 3078.
by buyer of goods against seller, 5105.
by carrier, 3215n.
by chattel mortgagee for damages to reversionary interest, 2201.
by client for attorney's failure to remit, 2865.
by pledgee, 3042.
in agent's name for value of goods converted, 470n.
answer admitting proof of accord and satisfaction, 2086.
broker's sale of stock without notice, 3060n.
carrier may not contract against conversion, 3223.
conversion by auctioneer, 2880.
by bailee, 2190, 2991, 2997, 2997n, 3005, 3005n, 3014, 3076, 3081.
by carrier, 3216, 3230, 3261, 3277.
by mortgagor of chattels, 2201, 2201n.
by pledgee, 3046, 3056n, 3061.
by warehousemen, 2223, 3101, 3102.
of chattels by mortgagee or third person, 2202.
of money deposited on Sunday for safe-keeping, 943.
of pledged commercial paper, 2191.
corporate stock, 2194.
of property as not within Bankruptcy Act, § 17, exception 2, 1995.
damages in action by mortgagee of crops, 2201.
injunction against recovery of promissory note, 2498.
judgment as not within Bankruptcy Act, § 17, exception 2, 1995.
liability of carrier where goods unnecessarily sold, 3251.
on rescission of infant's contract, 317, 317n.
measure of damages, 2190-2195, 2195n.
misdelivery by warehouseman, 3102.
mitigation of damages in action by pledgor, 2191.
proof in action by mortgagee of crops, 2201.
right of action of chattel mortgagee, 2201, 4836.
mortgagor after default, 4844n.
before default, 4835.

[References are to Sections.—Vols. 1, §§ 1–637; 2, §§ 645–1846; 3, §§ 1855–2807; 4, §§ 2830–3919; 5, §§ 3930–5117; 6, §§ 5125–6299.]

TROVER AND CONVERSION—*Continued.*
sale of mortgaged chattels as conversion, 4837.
tender as not condition precedent to action by pledgor, 3046.
third person against consignee, 2111.
waiver by pledgor of conversion, 3046n.
of tort and suit on implied contract, 1398-1400.
whether conversion by mortgagor affects innocent purchaser, 4837n.

TRUST AND CONFIDENCE,
See CONFIDENTIAL RELATION; FIDUCIARIES; ILLEGAL CONTRACTS.
assignment of contract involving trust and confidence, 1435.
involved in position of architect, 3615.

TRUST COMPANY,
surety on administration bonds, 3535.

TRUST DEED,
See CHATTEL MORTGAGES; MORTGAGES.
definition, 1841, 4605.
distinguished from mortgage, 4605.

TRUSTEE PROCESS,
See GARNISHMENT.
goods in hands of carrier in transitu as not subject, 3276.

TRUSTEES,
See ASSIGNMENT FOR BENEFIT OF CREDITORS; BANKRUPTCY; INSOLVENCY; RECEIVERS; SCHOOL DISTRICTS; TOWNSHIPS; TRUSTS.

TRUSTS,
See EXECUTORS AND ADMINISTRATORS; FIDUCIARIES; GUARDIAN AND WARD; MONOPOLIES.
acknowledgment of deed by trustee, 3902.
advances by trustee, 508, 511n.
against heirs of ancestor contracting to make will, 2288n, 2325.
application to trustees of principle of in pari delicto, 1103.
ascertained character of object, 502.
assignment of mortgage by trustee, 4730.
bailee as trustee after recovery against third person, 2996.
building and loan contract of trustee, 510a.
burden of sustaining transaction between trustee and cestui que trust, 74.
cannot survive purpose of creation, 502n.
carrier as trustee after recovery against third person, 3248.
insuring for full amount as trustee, 3250.
certainty of object, 502.
claims to fund as referable to arbitrators, 2943.
compensation of trustee, 508.
consideration for settler's subsequent agreement to hold trustee harmless, 511.
constructive trust, 504, 504n.
contract for sale of interest of cestui que trust as within statute of frauds, 1255.
contracts of trustee, in general, 510a, 510a-n.
corporation as trustee, 545.
covenant of warranty in deed to trustee, 2254.
creation, in general, 502, 502n.
debts in conducting business, 510a.
of former trustee, 511.
declaration by infant, 294, 303n.

[References are to Sections.—Vols. 1, §§ 1–637; 2, §§ 645–1846; 3, §§ 1855–2807; 4, §§ 2830–3919; 5, §§ 3930–5117; 6, §§ 5125–6299.]

TRUSTS—*Continued.*
by trustee, 1322.
in favor of debtor, 2057.
defense of usury as available to trustee, 963.
definition, 500n, 501n.
of trustee, 501, 501n.
delivery of property as consideration for promise to execute trust, 238.
diligence required in trustee, 510, 510n, 511.
directions to trustee in instrument of creation, 509.
essential elements of trust. 502n.
essentials in creation, 502, 502n.
execution of contract in trustee's name, 511, 511n.
exemption of trustee from giving appeal bond, 3530.
ex maleficio, 504n, 1256.
expenses in execution, 508.
express stipulation by trustee to avoid personal liability, 510a.
trust, 502, 502n.
as precluding implied trust, 505n.
fees of attorney employed by trustee, 510a.
fidelity required of trustee, 510.
fraud as element of constructive trust, 504, 504n.
fraudulent purpose precludes resulting trust, 505n.
general powers of trustee, 509, 509n.
good faith required of trustee, 510, 510n, 511.
grant of mineral rights by trustee, 510a-n.
gross ignorance of trustee as not excused by good faith, 511.
guardian distinguished from trustee, 522.
impairment of contract, 2721, 2731.
implied trusts, 502, 504, 504n, 505, 505n.
implies separate coexistence of legal and equitable title, 500n.
improvements by trustee, 511n.
indorsement of commercial paper by trustee, 511, 511n.
insurable interests of parties in property, 4062.
intention as controlling consideration, 502, 502n.
investment of funds, 511.
judgment bond for third person as not binding on estate, 510a.
lease by trustee, 506, 510a, 510a-n, 4540, 4544.
legality of object, 502.
liability of trustee for breach of seizin, 2251.
lien of trustee, 511n.
losses not chargeable to trustee, 510.
manner of creation, 502, 502n.
married woman as trustee, 421.
mortgagee by deed absolute as constructive trustee after selling land, 4726n.
necessity of existence of property, object and term, 502n.
of intervention of trustee in mortgage by husband to wife, 4773.
note for borrowed money, 510a.
oral declaration of trust in land, 502n, 503, 503n, 1212.
parol agreement independent of transfer of legal title to land, 503.
evidence to establish implied or resulting trust, 505n, 1646.
particular form need not be employed in creation, 502.
personal liability of cestui que trust, 510a.
of trustee, 510, 510n, 511, 511n.
undertaking of trustee, 510.
pledgee as trustee after recovery against third person for conversion, 3042.
after sale of pledge, 3056.
purchasing at foreclosure sale as trustee, 3056n.
power of cestui que trust to submit to arbitration, 2944.
of trustee to sell as not including power to mortgage, 509.
to submit to arbitration, 2944.

[References are to Sections.—Vols. 1, §§ 1–637; 2, §§ 645–1846; 3, §§ 1855–2807; 4, §§ 2830–3919; 5, §§ 3930–5117; 6, §§ 5125–6299.]

TRUSTS—*Continued.*
powers of trustee, in general, 509, 509n.
precatory words sufficient to create trust, 502.
prevention of devastavit by cotrustee, 511, 511n.
profits to be accounted for by trustee, 506.
provision of deed relieving trustee from personal liability, 511.
purchase of trust property by trustee, 506, 506n, 507, 507n.
ratification by public corporation of contract by president of board, 612.
of contract executed by president of board, 612.
of purchase of trust property by trustee, 507n.
recovery of attorney's fees by trustee, 508.
of funds lost by trustee in gambling, 1021.
repairs by trustee, 511n.
resulting trust, 505, 505n.
right of trustee to avoid contract in excess of power, 4544.
rights of creditors, in general, 511.
running of limitations, 2660, 2663.
settlement for unborn persons as not true contract, 6n.
special powers of trustee, 509.
specific performance in enforcement, 2319.
of sales of personalty involving trusts, 2318.
words not required, 502.
speculation by trustee, 510n, 511n.
statute of frauds, 504, 1212, 1233, 1256, 1322, 1325.
strict construction of rule forbidding personal gain to trustee, 507.
subject-matter must be definite and at settler's disposal, 502, 502n.
subrogation of creditors to trustee, 511.
sufficiency of words or acts to create, 502, 502n.
suretyship of one trustee for other, 511.
tender to trustee, 1957n.
transfer of commercial paper by trustee, 3425.
trustee cannot derive personal gain from estate, 506, 506n, 507, 507n.
may contract personally, 511.
unequivocal intention to create trust, 502.
warehouseman collecting insurance as trustee for owner, 3101.
whether declaration construed as trust or mortgage, 4650.

TUNNEL,
contract for construction, 3734.

TURNPIKES,
See HIGHWAYS; STREETS.
company as public service corporation, 570.
as quasi public corporation, 2762.
stockholder's liability for assessments upon change of road's course, 1910.

TYPHOID FEVER,
See CONTAGIOUS DISEASE; HEALTH; ILLNESS; QUARANTINE; SICKNESS.
as not "dangerous disease" within life policy, 4376.

U

ULTRA VIRES CONTRACTS,
See CORPORATIONS; MUNICIPAL CORPORATIONS; PUBLIC CORPORATIONS; PUBLIC QUASI CORPORATIONS; PUBLIC SERVICE CORPORATIONS; QUASI PUBLIC CORPORATIONS.
acceptance of benefits, 275, 560.
acquiescence by stockholders, 563.
act of majority stockholders of public service corporation, 573.
as illegal, 556, 645.

[References are to Sections.—Vols. 1, §§ 1 637; 2, §§ 645–1846; 3, §§ 1855–2807; 4, §§ 2830–3919; 5, §§ 3930–5117; 6, §§ 5125–6299.]

ULTRA VIRES CONTRACTS—*Continued.*
not defense to violation of trade secret, 2517.
void, 275, 557, 560n.
burden of proof, 542, 571n.
consent of stockholders, 562.
contract between telegraph companies to divide earnings and expenses, 590.
by agent in excess of authority, 556, 561, 645n.
executed by bank cashier, 2893.
corporation as agent for undisclosed principal, 551.
defective exercise of power by corporation, 561, 561n.
defense by street railroad that franchise was ultra vires municipal council, 588.
definition, 556, 614.
distinguished from "illegal" contract, 556.
entire want of power in corporation, 561, 561n.
equitable relief to other party, 560, 560n.
estoppel of corporation, 559, 560.
exception to rule that contracts are void, 275.
exclusive grant by carrier, 894.
executed contracts, 557-559.
failure to act in mode prescribed by law, 561.
to hold directors' meeting or give notice, 561.
gas and water companies, 589, 589n.
good faith performance, 275.
impairment of obligation, 2726, 2728.
injunction, 2547, 2548.
laches as precluding relief, 563.
misuse of term, 645n.
nature, 272.
parties entitled to raise question, 564, 564n.
partnership agreement by corporation, 483, 483n.
performance by one party, 558.
personal liability of agent, 463.
private corporations, 540, 556-564.
public corporations, 614, 614n.
service corporations, 582-590.
ratification, 560, 560n, 562, 562n.
of contract by municipality, 612.
recovery after performance, 557, 559.
of consideration by other party, 560n.
restoration of other party to statu quo, 558.
retention of benefits by corporation, 558, 558n, 559, 560.
right of contractor with city to assert plea, 3543.
specific performance, 2297.
street railroads, 588.
strict construction of doctrine, 275, 556, 557.
telegraph and telephone companies, 590, 590n.
violation of corporate by-laws, 561.
watering stock, 2554.
when defense not available, 544n.

UMPIRE.
See ARBITRATION AND AWARD.
definition, 2940, 2960.

UNASCERTAINED GOODS,
See SALES.
transfer of title by appropriation, 5021.

UNASSIGNABLE CONTRACTS,
See ASSIGNMENT.

[References are to Sections.—Vols. 1, §§ 1-637; 2, §§ 645-1846; 3, §§ 1855-2807; 4, §§ 2830-3919; 5, §§ 3930-5117; 6, §§ 5125-6299.]

UNAVOIDABLE ACCIDENTS,
See ACT OF GOD; BREACH; IMPOSSIBILITY OF PERFORMANCE; INEVITABLE ACCIDENT; INHERENT DEFECTS.

UNCERTAINTY,
See AMBIGUITY; CERTAINTY; INTERPRETATION AND CONSTRUCTION; PAROL EVIDENCE.

UNCONDITIONAL ACCEPTANCE,
See OFFER AND ACCEPTANCE.

UNCONDITIONAL OWNER,
See STANDARD POLICY.

UNCONSCIONABLE CONTRACTS,
See CONSIDERATION; DURESS; FRAUD; UNDUE INFLUENCE.
definition, 159, 210n.

UNDERWRITERS,
See INSURANCE; INSURANCE AGENTS.

UNDISCLOSED PRINCIPAL,
See PRINCIPAL AND AGENT.

UNDUE INFLUENCE,
See CANCELATION; CONFIDENTIAL RELATION; DURESS; FIDUCIARIES; RESCISSION.
abuse of power derived from confidential relation, 140.
as constructive duress, 140.
burden of proving existence, 2458.
nonexistence, 156.
by agent of dominant party, 148.
third person colluding with dominant party, 148, 148n.
"catching bargains," 160.
combined with intoxication, 443.
continued undue influence, 2432.
contracts with expectant heirs, 160, 160n.
definition, 140, 3827.
distinguished from duress, 140.
effect, 142, 142n.
finds extreme in duress, 140.
honest argument and persuasion or proper influence, 154n.
inadequacy of consideration, 158.
in procuring assignment, 1456.
award by arbitrators, 2979.
contract of guaranty or suretyship, 3938.
deed, 3827-3829.
mortgage, 4677.
release of equity of redemption, 4710.
mental weakness, 157, 157n, 3827.
must amount to fraud or coercion, 141.
parol evidence, 1650.
party acquiring property by undue influence as trustee ex maleficio, 1256.
pleading facts in rescission, 2450.
result in rescission, 2449.
presumption from confidential relation, 147, 156, 3828.
from family relation, 149, 3829.
in transaction between attorney and client, 153.
between husband and wife, 151.

[References are to Sections.—Vols. 1, §§ 1–637; 2, §§ 645–1846; 3, §§ 1855–2807; 4, §§ 2830–3919; 5, §§ 3930–5117; 6, §§ 5125–6299.]

UNDUE INFLUENCE—*Continued.*
between landlord and boarder, 156.
between master and servant, 156.
between physician and patient, 154.
between principal and agent, 152.
between religious adviser and parishioner, 155.
between spiritualistic medium and follower, 156.
principle of in pari delicto, 162, 1101.
proof required to rebut presumption, 156.
ratification of contract obtained by undue influence, 161, 161n.
of deed obtained by undue influence, 2429.
recovery of money paid to procure spouse, 754, 1102.
relation of parties, 148, 148n.
rescission, 2412.
solicitation, 3827.
sufficiency of evidence, 2459.
termination of technical confidential relation, 156.
unconscionable contracts, 159, 160.
when ground for relief, 141, 141n.
presumed, in general, 147.

UNEARNED WAGES,
See WORK AND LABOR.
assignment, 1434, 1434n.

UNFAIR CONTRACT,
See CANCELATION; CONSIDERATION; FRAUD; RESCISSION.
injunction against enforcement, 2509.

UNIFORM SALES ACT,
See BULK SALES ACTS; SALES.
definition of sale, 4980n.
provision relating to negotiation of document of title, 5082.
to title of person having possession of goods or documents of title, 5035.
provisions for rescission by unpaid seller of goods, 5081.
remedies for breach of warranty of goods sold, 5110.
where buyer repudiates contract and gives timely notice, 5096.

UNILATERAL CONTRACTS,
See CONTRACTS.
definition, 14, 14n.
order given agent, 57.
specific performance, 2284.
when defendant bound, 14n.

UNILATERAL MISTAKE,
See MISTAKE.

UNINCORPORATED ASSOCIATION,
See ASSOCIATIONS; PARTNERSHIP.

UNION LABOR,
See BLACKLIST; BOYCOTT; LABOR UNIONS; STRIKE.

UNITED STATES,
See CONGRESS; CONSTITUTIONAL LAW; INTERSTATE COMMERCE; SOVEREIGNTY.
action on contractor's bond, 3804.
application of Bankruptcy Act, § 17, to debts owing United States, 1994, 1994n.

[References are to Sections.—Vols. 1, §§ 1–637; 2, §§ 645–1846; 3, §§ 1855–2807; 4, §§ 2830–3919; 5, §§ 3930–5117; 6, §§ 5125–6299.]

UNITED STATES—*Continued.*
contingent fee for prosecution of claims against government, 1051n.
court of claims as waiver of exemption from suit, 263, 263n.
enlistment of principal in government service as not bar to scire facias against bail, 1901.
federal government may impair obligation of contracts, 2715.
forcible entry and detainer by United States, 263n.
imputation of laches to federal government, 2652, 2652n.
liability for negligence of officer, 263n.
on implied contract, 263n.
limitation of actions, 2671.
notice of renunciation of contract, 2032.
power to contract, 263, 263n.
property as subject to carrier's lien, 3254.
right of Congress to prohibit contracts of purchase, 263.
suits by and against United States, 263, 263n.
suspension of performance of contract ordered by government, 1901.
unreasonable neglect to decide question relating to contract as equivalent to decision, 1901n.

UNLAWFUL ARREST,
See ARREST; FALSE IMPRISONMENT; OFFICIAL BONDS.

UNLAWFUL COMBINATIONS,
See MONOPOLIES.

UNLAWFUL CONTRACTS,
See ILLEGAL CONTRACTS.

UNLAWFUL DETAINER,
See FORCIBLE ENTRY AND DETAINER.

UNLAWFUL PURPOSE,
See ILLEGAL CONTRACTS.

UNREAL CONSIDERATION,
See CONSIDERATION.
when existent, 224.

UNREASONABLE DELAY,
See DELAY; LACHES.

UNSOUNDNESS OF MIND,
See INSANE PERSONS.

USAGE,
See CUSTOMS AND USAGES.
definition, 1670n, 1671, 1796.

USE AND OCCUPATION,
See BETTERMENT LAWS; LANDLORD AND TENANT; LEASES.
accounting in suit to rescind contract of purchase, 2462.
implied promise to pay rent, 1397, 1397n.
liability of infant, 301n.
Sunday lease, 4528.
written lease as precluding implied contract, 1359n.

USURPED POWER,
See INSURRECTION.
causing loss of insured property, 4224.
definition, 4224.

[References are to Sections.—Vols. 1, §§ 1-637; 2, §§ 645-1846; 3, §§ 1855-2807; 4, §§ 2830-3919; 5, §§ 3930-5117; 6, §§ 5125-6299.]

USURY,
See INTEREST.
accommodation paper, 980, 981n.
accord and satisfaction of right of action for usury paid, 2070.
against whom defense available, 961, 962, 965.
application of payment, 983.
of state laws to contracts by national banks, 982, 985, 985n.
to contracts of borrowing and lending, 968.
of purchase and sale, 969.
of purchase and sale, resale to vendor, 970.
as matter of intent, 966, 967.
of statutory regulation, 960n, 964.
bona fide holder, 965.
bonus for extension of time, 980, 3969, 4682.
burden of proof, 967n.
in case of mortgage, 4682.
common law as not regulating amount of interest, 960n.
as permitting recovery, 984.
compound interest, 978, 979.
on realty mortgage, 4683.
corporations as within statutes, 981.
criminal statute as not defeating action on note, 672.
deferred payments for work and labor, 971.
discounting commercial paper, 973.
expenses incidental to loan, 975, 1421.
hiring agent to negotiate loan, 976.
form as not controlling, 967.
impairment of contract, 2721, 2726, 2728.
injunction against enforcement of contract, 2512.
innocent miscalculation, 966.
lender as not allowed to take advantage of statute, 1099n.
liability of principal for act of agent, 977, 4682.
mistake of scrivener, 966.
mortgage, 963, 4680.
burden of proof, 4682.
commissions, 4681.
compound interest, 4683.
evidence, 4682.
grantee assuming mortgage, 4682.
of realty assuming mortgage, 972.
refusal to extend unless another claim paid, 963n.
subsequent contract, 4682.
sufficiency of evidence, 4682.
National Banking Act as superseding state laws, 982.
new promise after repeal of statute, 212.
notice to agent that note tainted with usury, 977.
parol evidence, 967n, 1649.
personal nature of defense, 961, 962, 987n, 4682.
place of business where law habitually violated as disorderly house, 982n.
police power, 2781.
presumption, 973n.
ratification of contract, 987n.
recovery, 984.
actual payment as required, 984, 984n.
effect of federal statute, 985.
limitation as running from time of payment, 2661.
of action, 984, 984n.
remedy under National Banking Act, 981, 982.
renewal bill or note, 980.
repayment of amount due on rescission of contract, 2438.
Rowlett's Tables, 978.

[References are to Sections.—Vols. 1, §§ 1-637; 2, §§ 645-1846; 3, §§ 1855-2807; 4, §§ 2830-3919; 5, §§ 3930-5117; 6, §§ 5125-6299.]

USURY—*Continued.*
set-off under state laws, 986.
statutory exemption of building and loan associations, 974.
restriction of commissions, 974.
substance as controlling, 967.
tender of amount due, 2512, 2538, 2583.
time of payment, 978.
validity of contracts, 960.
of statutes, 960.
what law governs, 1174n, 1182-1184.
good faith in stipulation by parties, 1184.
stipulation by parties, 1183.
who may defend on ground of usury, 960, 961, 962, 963, 4682.
recover usurious interest, 987.

V

VACATING STREETS,
See PUBLIC IMPROVEMENTS; STREET IMPROVEMENTS.

VAGUENESS,
See AMBIGUITY; CERTAINTY; INTERPRETATION AND CONSTRUCTION; PAROL EVIDENCE.
effect upon contract, 170, 170n.

VALID CONTRACTS,
See CONFLICT OF LAWS; CONTRACTS; ILLEGAL CONTRACTS.
definition, 19.

VALUABLE CONSIDERATION,
See CONSIDERATION.
definition, 207, 207n, 3401.

VALUABLE DOCUMENTS,
specific performance of contract of sale, 5109.

VALUE,
See CONSIDERATION.
definition, 1811, 3401.
mistake, 108.

VARIANCE,
See ISSUES, PROOF AND VARIANCE.

VARIATION,
See ALTERATION; DISCHARGE BY AGREEMENT; MODIFICATION.

VENDOR AND PURCHASER,
See ASSIGNMENT; BROKERS; COVENANTS AND CONDITIONS; DEEDS AND CONVEYANCES; EXECUTORS AND ADMINISTRATORS; FRAUDS, STATUTE OF; FRAUDULENT CONVEYANCES; GUARDIAN AND WARD; JUDICIAL SALES; OPTIONAL CONTRACTS; PRINCIPAL AND AGENT; PUBLIC LANDS; SALES, AND OTHER LIKE HEADS.
abrogation of agreement to convey by lease, 1865n.
abstract of title as condition precedent, 1585.
action on purchase-price where possession of deed secured by fraud, 1585.
active concealment by purchaser, 79, 79n.

[References are to Sections.—Vols. 1, §§ 1–637; 2, §§ 645–1846; 3, §§ 1855–2807; 4, §§ 2830–3919; 5, §§ 3930–5117; 6, §§ 5125–6299.]

VENDOR AND PURCHASER—*Continued.*
alternative contract, 1917, 2309.
assumption of mortgage by purchaser of premises, 4717.
breach of contract, 2220, 2232.
induced by third person, 2703.
of covenant against incumbrances, in general, 2244-2250.
of quiet enjoyment, 2258.
of seizin, in general, 2251-2257.
of warranty, in general, 2258-2265.
concurrent conditions of contract, 2045.
conditions precedent, 1583-1585, 2047.
contribution between copurchasers, 1394n.
conveyance by vendor to third person not breach of contract, 2039.
covenants as to sale of leased premises, 4563.
running with land, 1449, 1450.
damages for breach of contract to convey, 2162, 2162n, 2163.
to purchase, 2160, 2161.
when vendor has disabled himself to perform, 2036n.
defective description in contract of sale, 2375.
defense by vendor disabling himself to perform, 2036.
definition of vendor's lien, 1843.
dependent covenants, 1578.
destruction of buildings by fire before conveyance, 1907n.
disaffirmance against bona fide purchaser from infant's grantee, 334.
by married woman of contract of purchase, 423.
equitable mortgage by assignment of purchase contract, 4660.
estoppel of municipality selling land, 615.
executory contract of infant, 303.
failure of title as failure of consideration, 254, 2049.
of vendor to procure extension of time on mortgage, 2221.
to assign insurance policy, 2237n.
fraud, 72.
on part of infant vendee, 317.
impairment of contract, 2744.
implied promise to convey safe title, 2332.
warranty of marketable character of title, 129n.
inability of vendor to make good title, 2232.
indemnity contract to grantee, 4000n.
independent covenants, 1579, 2047.
infant cannot avoid vendor's lien and retain property, 343.
injunction against transfer of purchase-note, 2524.
against waste by vendee in possession, 2542.
to stay action on purchase-note, 2490.
interference with contract by third person, 2689.
joinder of husband in contract of sale by married woman, 407.
laches after majority as ratification of conveyance, 329, 329n.
liability of vendor disaffirming on ground of infancy for improvements, 354.
lien for purchase-money paid during minority, 354.
lunatic cannot retain land and avoid mortgage for price, 385, 385n.
misrepresentation, 72.
by vendee as to state of title, 2428.
mistake as to identity of subject-matter, 105, 105n.
as to price, 107n.
as to quality of land, 106.
as to quantity of land sold, 106a.
"more or less," 185, 185n, 1817.
mortgage of interest under contract of purchase, 4684.
nature of term where lease ends on sale, 4580.
necessity of bona fide sale under covenant for sale of leased premises, 4563.
of disclosing facts, 128.

[References are to Sections.—Vols. 1, §§ 1-637; 2, §§ 645-1846; 3, §§ 1855-2807; 4, §§ 2830-3919; 5, §§ 3930-5117; 6, §§ 5125-6299.]

VENDOR AND PURCHASER—*Continued.*
nonperformance by vendor on day fixed, 1551.
obscure clauses construed against vendor, 1528.
omission of vendor's lien from deed by mistake, 2374.
oral agreement while sober, written agreement while drunk, 442n.
owner may sell either upland or water covered flats, 3860.
parol authorization of agent to sell, 452, 452n.
payment by vendor of void ditch tax, 1373.
personal liability of purchaser of mortgaged premises, 4718.
power of corporation to purchase land, 542n, 545, 545n.
to sell land, 542n, 547, 547n.
of trustee to sell does not include power to mortgage, 509.
proof of acceptance of assignment of contract, 1466n.
provision for discharge in contract itself, 1869.
purchase by wife from husband, 413n.
ratification of mistake as to identity of property, 111.
of sale during minority, 327.
recoupment for false representations, 2267.
recovery by married woman of money paid on purchase, 423.
by purchaser disaffirming on ground of infancy of money paid by third person, 354.
by subsequent purchaser for breach of warranty, 2259.
by vendee from agent of commissions paid by vendor, 1086n.
by vendor from agent in fraudulent contract, 1086n.
re-entry by grantor after damages for breach of seizin, 2251.
reformation of contract of sale, 2373, 2375.
reliance by purchaser on statement that title is good, 72n, 77.
rescission for failure of title, 2049.
restrictions on use of land, 1449.
right of alien to acquire and hold real property, 265.
rights of purchaser of premises subject to mortgage, 4716.
right to disaffirm deed of insane person, 367n.
sale as ratification of purchase while infant, 326.
by grantee covenanting to support grantor, 1436.
by principal directly to agent, 470n.
of interest in realty as consideration for promise, 245, 245n.
on Sunday, 931n.
to third person of subject-matter of contract, 2039.
"satisfactory," 1828.
special damages when refusal of conveyance prevents resale by vendee, 2163.
specific performance of bond for deed, 2311.
of optional contract, 2310.
of uncertain title bond, 2290.
stipulation against assignment in contract for conditional sale, 1437.
substantial performance of contract, 1879.
tenancy at will where property leased until sold, 4580.
tender when vendor disables himself to perform, 2036.
test for determining whether statement opinion or warranty, 84.
time as of essence of contract, 1551, 1558, 1558n.
undisclosed principal takes property bought, 466.
use of corporate seal by corporation appointing agent to sell, 544.
vendor's lien against married woman, 423n.
waiver of vendor of right to treat condition as independent, 2047.
when tender by vendee unnecessary, 1972.
wife as purchaser for value from husband, 413n.
written contract executed while sane, deed when insane, 372n.

VENTILATION,
implied contract of carrier to furnish ventilation for cattle, 3293.

[References are to Sections.—Vols. 1, §§ 1-637; 2, §§ 645-1846; 3, §§ 1855-2807; 4, §§ 2830-3919; 5, §§ 3930-5117; 6, §§ 5125-6299.]

VENUE,
See COURTS; TRIAL.
injunction, 2587, 2589.
not subject to contract, 2589.
specific performance, 2339, 2340, 2340n.

VERBAL CONTRACTS,
See ALTERATION; DISCHARGE BY AGREEMENT; FRAUDS, STATUTE OF; INTERPRETATION AND CONSTRUCTION; MODIFICATION; PAROL EVIDENCE.

VERIFICATION,
See ACKNOWLEDGMENTS; AFFIDAVITS; ATTESTATION.
affidavit verifying recitals of chattel mortgage, 4766.
claim against carrier for loss of goods, 3216.

VESSELS,
See SHIPS.

VESTED ESTATE,
See DEEDS AND CONVEYANCES; ESTATES; LEASES.
definition, 1842.

VESTED RIGHTS,
See IMPAIRMENT OF CONTRACTS; LIFE INSURANCE; PROPERTY.
as not acquired by erroneous judicial decision, 685n.

VEXATIOUS CLAIM,
See FORBEARANCE.

VICE-PRESIDENT,
See CORPORATIONS.
powers and duties of vice-president of corporation, 2890.

VIGILANCE,
See DILIGENCE.

VILLAGES,
See TOWNS.

VIVUM VADIUM,
See MORTGAGES.
early English mortgage, 4601.

VOIDABLE CONTRACTS,
defined and distinguished, 19, 19n.

VOID CONTRACTS,
defined and distinguished, 19, 19n.
"void" as meaning "voidable," 1061n.

VOLUNTARY ASSIGNMENT,
See ASSIGNMENT FOR BENEFIT OF CREDITORS; INSOLVENCY.

VOLUNTARY ASSOCIATIONS,
See ASSOCIATIONS.
capacity to take title to land, 3846.

[References are to Sections.—Vols. 1, §§ 1–637; 2, §§ 645–1846; 3, §§ 1855–2807; 4, §§ 2830–3919; 5, §§ 3930–5117; 6, §§ 5125–6299.]

VOLUNTARY CONVEYANCES,
See DEEDS AND CONVEYANCES; FRAUDULENT CONVEYANCES.
consideration, 3849, 3852.
definition, 3852.
intent, 3852.
passes title between parties, 3848, 3849.
presumption, 3852.
validity, 3852.
who may avoid, 3852.

VOLUNTARY PAYMENT,
See IMPLIED CONTRACTS; PAYMENT.

VOLUNTARY PROMISE,
See CONSIDERATION.

VOLUNTARY SERVICES,
See IMPLIED CONTRACTS; WORK AND LABOR.

VOLUNTEER,
See IMPLIED CONTRACTS; PRINCIPAL AND AGENT; WORK AND LABOR.

VOTES,
See BRIBERY; ELECTIONS; LOBBYING CONTRACTS.
purchase of interest in reward for conviction for sale of vote, 1076n.
recovery by stockholder in corporation on contract for sale, 749n.

VOTING TRUST AGREEMENT,
See CORPORATIONS.
as not per se void, 749n.

VOUCHERS,
pledge of municipal claim vouchers, 3034.

W

WAFERS,
See SEALS.

WAGERING,
See GAMING.

WAGER POLICY,
See LIFE INSURANCE.

WAGES,
See GARNISHMENT; MASTER AND SERVANT; WORK AND LABOR.
assignment, 1434.
by infant, 305.
of portion of claim, 1443.
recording, 1442n.
customs and usages, 1770.
damages for breach of employment contract in general, 2154-2156.
discharge before expiration of term, 2154-2156.
duty of discharged employé to obtain other employment, 2154, 2156.
express contract as excluding implied contract, 1359.
garnishment of bankrupt's employer for wages after adjudication, 1994.
government may adopt wage scale, 2784.
minimum wage law, 2784.
police power, 2784, 2785.

[References are to Sections.—Vols. 1, §§ 1-637; 2, §§ 645-1846; 3, §§ 1855-2807; 4, §§ 2830-3919; 5, §§ 3930-5117; 6, §§ 5125-6299.]

WAGES—*Continued.*
recovery of money advanced under unlawful contract to assign wages. 1066n.
statutes regulating method of payment, 2772, 2785.
time of payment, 673, 2772.
usury as defense to action by assignee of employé, 962.
work improperly done, 1364.

WAGON-MAKER,
property covered by chattel mortgage, 4791.

WAIVER,
See Breach; Building, Construction and Working Contracts; Damages; Discharge by Agreement; Insurance; Life Insurance; Modification; Parol Evidence; Ratification; Standard Policy, and other like heads.
acceptance of goods as waiver of conditions of sale, 4998.
actual production of money tendered, 1959.
arbitrator's oath, 2951.
architect or engineer without power to waive or alter building contract, 3615.
architect's certificate, 1601, 3709, 3730, 3732.
attachment bond, 3527.
attendance of arbitrators at meetings, 2954.
bidder's bond, 59.
breach of contract as discharge, 2050, 2050n.
cash payment on sale of goods, 5040.
certificate of approval, 3709.
circumstantial evidence sufficient to show waiver of contract, 1858.
clauses of building contract, 3675.
condition as to arbitration, 1586, 2941.
as to time for completion of work, 3681.
conditions in employé's bond, 3551.
of escrow, 3918.
of sale by buyer, 4998.
conditions precedent, 2284, 2312.
after default, 2337.
on renunciation, 2034.
to action for breach, 2098.
conduct as waiver, 4175.
contractor's bond, 3798.
conversion as to portion of property pledged, 3046n.
custom or usage, 1713.
damages for breach by acceptance and payment, 3690.
for delay under building contract, 3715.
for nonperformance, 2107.
defective performance, 3706.
by occupancy of building before completion, 3706.
process in specific performance, 2344.
defense of coverture, 429n.
of usury, 972n.
definition, 4175.
delay in construction of building, 3713.
in seeking specific performance, 2337.
disabling one's self to perform as waiver of conditions precedent, 2036.
discharge by agreement, 1858.
distinguished from estoppel, 4175, 4175n.
from release, 2056, 2056n.
engineer's certificate in excavation work, 1602.
essential elements of valid contract necessary to discharge of contract, 1858.
exemption, 4860.
from suit by sovereignty, 263.

[References are to Sections.—Vols. 1, §§ 1-637; 2, §§ 645-1846; 3, §§ 1855-2807; 4, §§ 2830-3919; 5, §§ 3930-5117; 6, §§ 5125-6299.]

WAIVER—*Continued.*
exhibition of bill or note on presentation or demand for payment, 3466.
express waiver, 4175.
extension of time in building contract, 3718.
to restore waived conditions, 3714.
extras not waiver of original contract, 3747.
failure to give notice under contract, 2098.
to plead defense as waiver, 2104, 2104n, 2105, 2105n.
forfeitures, 3771.
full performance, 2102.
by acceptance of work before completion, 3701.
how waiver of title constituted, 1597.
implied waiver, 1858, 4175.
warranty, 129n.
incomplete delivery of goods purchased, 5047.
intent as essential element, 4176.
irregularity in appointment of arbitrators, 2951.
of umpire, 2960.
in arbitration proceedings, 2954.
in process or service in suit for reformation, 2387.
in sale of pledge, 3061.
irregular mortgage of partnership property, 4775.
knowledge as essential element, 4176.
latent defects in work, 3701.
legal right as consideration for promise, 233, 233n.
tender, 1958.
lien by seller by giving credit, 5071.
for demurrage, 3244.
of carrier, 3254.
of creditor on partnership assets, 4934.
of innkeeper, 3119.
of partner, 4915.
of pledge, 3055.
mistake, 2377.
nonassignability of contract, 1435n.
notice of arbitrators' meetings, 2957, 2961.
of claim against carrier, 3217, 3217n.
of dishonor, 3483.
of landing of goods, 3265.
of renewal of lease, 4557.
objection to arbitrator, 2950.
to award, 2962.
made after time limited, 2952.
to invalid award of costs, 2978.
to ruling by court, 2377.
to testimony of unsworn witness at arbitrator's hearing, 2958.
of breach of contract as ground for damages, 2051, 2051n.
performance as defense to breach, 2107.
oral character of contract by surety, 3932.
parol evidence of waiver of performance, 1654, 1860.
performance, 1614, 1888, 2050.
of accord, 2072.
of condition precedent, 1614n.
presentment and demand, 3469.
protection of statute, 212, 212n.
protest on partnership paper, 4928.
provision of contract for written order for extras, 3745.
of written contract by oral agreement, 4321.
restrictions in deeds, 3881.
restrictive covenant, 2529.
right of delivery by carrier at usual place, 3263.

[References are to Sections.—Vols. 1, §§ 1–637; 2, §§ 645–1846; 3, §§ 1855–2807; 4, §§ 2830–3919; 5, §§ 3930–5117; 6, §§ 5125–6299.]

WAIVER—*Continued.*
of inspection of goods sold, 1331, 5058.
of redemption, 4656.
of vendor to treat condition as independent, 2047.
rights of surviving partner, 4955n.
right to demand compensation for carriage in advance, 3230.
kind and method of payment prescribed by contract, 1925n.
payment in money, 1926.
to hearing before arbitrators, 2955.
to impeach or attack award, 2979.
to proceed under contract after waiver of default, 2050.
to proper construction of building walls, 3705.
to pursue joint remedy on joint contract, 1495.
to reformation, 2377.
to rescind, 2433, 3682.
by failure to investigate, 2417n.
statute of frauds, 1218, 1220, 1224.
stipulations against extras, 3742.
strict performance of building contract, 3693.
of contract within statute of frauds, 1988.
taking possession as waiver of approval certificate, 3709.
tender, 1970, 1971.
on condition of waiver of right of appeal, 1966.
time as of essence of contract, 1551, 1614, 2048, 3718.
for completion by extras and alterations, 3719.
limit in building contract, 3715.
tort by suit on implied contract, 1398-1400.
vendor's lien, 5071.

WAR,
See ALIENS; CIVIL COMMOTION; CONFEDERATE MONEY; CONTRABAND OF WAR; INSURRECTION; MARINE INSURANCE.
as terminating agency, 461.
contract between citizens of neutral and belligerent countries, 265.
with alien enemy, 265, 265n.
courts as closed to alien enemy, 265n.
as not closed against alien enemy, 265.
dissolution of executory contract with alien enemy, 265.
of partnership, 483, 4951.
excuse for delay in presentment and demand, 3470.
insurance against capture of property by insurer's government, 4028.
recovery of freight where voyage not completed, 3237.
status of citizens of North and South during Civil War, 265n.
suspension of contracts, 265.
of insurance, 4133.
of limitations, 2662.

WAREHOUSEMEN,
See BAILMENTS.
acceptance by warehousemen, 3097.
as common carriers, 3131.
assignment of receipt, 3098.
bonded warehouses, 3096.
care required, 1912.
carrier maintaining parcel room, 3080n.
commencement of liability, 3097.
consent to take charge of goods before they reach warehouse, 3097.
custom or usage to interpret receipt, 3099.
customs and usages, 1747.
damages for breach of contract, 2223.
definition, 3096, 3096n.

[References are to Sections.—Vols. 1, §§ 1–637; 2, §§ 645–1846; 3, §§ 1855–2807; 4, §§ 2830–3919; 5, §§ 3930–5117; 6, §§ 5125–6299.]

WAREHOUSEMEN—*Continued.*
delivery of goods in pledge by transfer of receipt, 3037, 3038.
of receipt to carrier as not delivery of goods, 3145n.
to warehouseman, 3097.
distinguished from sale, 3007.
duties, 3100, 3101n.
estoppel by receipt, 3098.
exemption from liability, 781, 3099.
form of receipt, 3098.
fulfilment of covenant by lessor, 1914.
insurable interest in property, 3101, 4061, 4062, 4208.
keeper of cotton yard, 3096n.
liabilities, 3100.
of cold storage warehouseman, 3100n.
liability as bailee, 3085, 3096n.
of carrier, 3141, 3184, 3213, 3264, 3271, 3272, 3275, 3285, 3286, 3333.
lien, 3101.
memorandum as sufficient receipt, 3098.
negligence of grain elevator company, 2223.
negotiability of receipt, 3098, 3356, 3357, 3360.
obligation to accept all goods offered, 3096.
parol evidence to contradict or vary warehouse receipt, 3099.
pledge of personal goods by delivery of receipt, 3098.
of receipt, 3034, 3041.
presumption and burden of proof, 3102.
private warehouse, 3096.
public warehouse, 3096.
railroad cannot maintain grain elevator, 586.
receipt, 3098, 3360.
as contract, 3099.
redelivery, 3004, 3007, 3102.
rights, 3100, 3101.
sale of goods by one having receipt though not owner, 5035.
termination of relation, 3102.
warehouse as affected with public interest, 570n.
charges as not included in carrier's lien, 3254.
weighing tag as not receipt, 3098n.

WARRANTY,
See COVENANTS AND CONDITIONS; FRAUDULENT REPRESENTATIONS; INSURANCE; LIFE INSURANCE; MARINE INSURANCE; MISREPRESENTATIONS; SALES; STANDARD POLICY; VENDOR AND PURCHASER, AND OTHER HEADS NAMING SUBJECTS WHICH INVOLVE WARRANTIES.
acceptance of goods as waiver of warranty, 4998.
apparent defects as not covered by general warranty, 5001.
breach in sale of personalty as failure of consideration, 254.
of warranty as basis of agent's personal liability on good faith act, 464.
by infant, 303.
concealment of defect by artifice, 5001.
construction, 1838.
contract by executor or administrator, 513, 517.
counterclaim for breach as available against assignee, 1457.
covenant as running with land, 3887.
in chattel mortgage, 4816.
in realty mortgage, 4626.
custom or usage as not creating warranty, 1725.
to vary or contradict warranty, 1715.
damages for breach of warranty of quality of goods sold, 5113.
defined, 129n, 4995.

[References are to Sections.—Vols. 1, §§ 1–637; 2, §§ 645–1846; 3, §§ 1855–2807; 4, §§ 2830–3919; 5, §§ 3930–5117; 6, §§ 5125–6299.]

WARRANTY—*Continued.*
description of property in insurance policy, 4210.
distinguished from condition, 4995.
from opinion, 84, 4999.
effect of known or obvious defect in goods sold, 5001.
estoppel of married woman by covenants, 426.
express or implied warranty of goods sold, 4999.
warranty as to quality of goods sold, 2110.
extent of warranty as to sufficiency of steel used in building, 3665n.
false warranties by insured as within incontestable clause, 4366.
foundation of implied warranty, 129.
freedom from defects in plans and specifications, 3632.
general warranty by seller of goods, 5001.
implied independent warranty as not excluded by express warranty, 129, 129n.
warranty against latent defects in goods sold, 5008.
as excluded by express warranty, 129, 5009.
as to fitness of premises, 130, 130n.
in assignment, 1456.
in sale of goods by sample, 129, 1725, 5008.
of existence of thing sold, 4986.
of goods bought from manufacturer, 129, 5007n.
of goods not in possession of seller, 5003n, 5004.
of goods sold by description, 129, 5005.
of quality or fitness of goods sold, 128n, 129, 129n, 5006.
of title in sales by executor or guardian, 5004.
of title of goods sold, 128n, 5003.
of title to property covered by chattel mortgage, 4816.
of wholesomeness of food sold, 129, 129n, 5007n.
on transfer of corporate stock, 132.
on transfer of negotiable paper, 131, 3431, 3435-3438.
when buyer without opportunity to inspect, 129.
liability of infant for fraudulent warranty, 317, 317n.
measure of damages for breach, 5112.
of warranty of quality, 5113.
parol evidence to eliminate warranty, 1627.
to establish implied warranty of goods sold, 5007.
personal liability of married woman, 409.
quality or fitness, 5006, 5007.
ratification, 459.
of sale after majority as ratification of warranty, 317n.
remedies for breach of warranty of goods sold, 5110.
rescission of executory contract of sale for breach of warranty, 5110.
risk of quality upon buyer in absence of warranty, 106.
route of sleeping-car, 2181.
sale of patented machine, 5007n.
sales, in general, 4995-5009.
"say," 186.
"say about," 186.
solvency of bank by transferrer of bank note, 1934.
special skill or experience necessary to discover defect, 5001.
warranty by seller of goods, 5001.
statements in application for life insurance, 72, 4368.
submission to arbitration of question of damages for breach, 2943.
test for determining whether statement was opinion or warranty, 84.
title by bailor, 3073.
by pledgor, 3047.
of chattels sold at auction, 2877.
waiver of implied warranty, 129n.
what law governs covenant in transfer of realty, 1143.
when purported express warranty not recognized as such, 129n.
whether new consideration essential, 5002.
words which create covenant for title, 3883.

[References are to Sections.—Vols. 1, §§ 1–637; 2, §§ 645–1846; 3, §§ 1855–2807; 4, §§ 2830–3919; 5, §§ 3930–5117; 6, §§ 5125–6299.]

WARRANTY DEED,
See DEEDS AND CONVEYANCES.

WASTE,
See LANDLORD AND TENANT; LEASES; LIFE ESTATES; REMAINDERS; REVERSIONS.
accounting by mortgagee in possession, 4714.
in suit for injunction, 2542.
by mortgagor of real property, 4708.
injunction against waste by mortgagor, 2542.
by vendee in possession, 2542.
when title in dispute, 2527.
recovery by mortgagor against stranger, 4700.
trespass as remedy for waste by mortgagor, 4708.

WATCH,
as personal baggage, 3335n.

WATER CARRIERS,
See CARRIERS; MARINE INSURANCE; SHIPPING.

WATERS AND WATERCOURSES,
See BRIDGES; CANALS; DRAINS; FERRIES; LEVEES; LOGS AND LOGGING; NAVIGABLE WATERS; RIPARIAN RIGHTS; RIVERS.
impairment of contract, 2727, 2760.
lakes and ponds as boundaries, 3862.
reservation of water rights in deed, 3865.
rivers and streams as boundaries, 3861.
tide waters as boundaries, 3860.

WATERWORKS,
See PUBLIC SERVICE CORPORATIONS.
company as public service corporation, 570.
as quasi public corporation, 2762.
contract by city council for supply of water beyond term of office, 603.
to withdraw application for franchise, 875.
discrimination by company, 589, 589n.
grant of exclusive privilege, 866n, 889n.
impairment of contract, 2733n, 2734, 2734n.
injunction against infringement of exclusive right, 2735.
lease or construction by municipality, 608.
liability of town for water furnished, 47n.
mandatory injunction to compel company to perform duties, 2563.
to prevent discrimination by company, 2564.
municipal bonds for purchase, 3561.
payment of water license under compulsion, 1387.
power of company to contract, 589.
practical construction of contract between city and company, 1539.
protection of exclusive grants, 2735.
purchase by municipality as exercise of proprietary or business power, 603.
recovery by patron of company paying at excessive rate, 1385.
refusal of company to supply intermediary, 579, 579n.
regulation of rates, 2738, 2738n.
repeal of exclusive privilege, 2735.
right of third person to sue on contract between city and company, 1419, 1422.
specific performance of contract to maintain, 2322.
ultra vires contracts by company, 589.

[References are to Sections.—Vols. 1, §§ 1–637; 2, §§ 645–1846; 3, §§ 1855–2807; 4, §§ 2830–3919; 5, §§ 3930–5117; 6, §§ 5125–6299.]

WAY, RIGHT OF,
See EASEMENTS; LICENSES; SERVITUDES.

WEAKNESS OF MIND,
See INSANE PERSONS; UNDUE INFLUENCE.

WEAPONS,
See FIREARMS.
right of state to license sale of pistols, 2795.

WEATHER WORKING DAYS,
See TIME.
what days excluded by phrase, 3242.

WEIGHTS,
See MEASURES.
customs and usages, 1778.
police power, 2793.
recovery for goods sold where scales unsealed, 674.
title of goods sold where seller bound to weigh, 5019.

WELLS,
See BUILDING, CONSTRUCTION AND WORKING CONTRACTS; GAS; MINES AND MINERALS.
acceptance of offer to dig well, 59n.
failure of contract to specify quantity and quality of water, 3691.
guaranty of continuous supply of water, 3691.
implied agreement that water shall be obtained, 3691.
impossibility of performing contract to dig well, 1919n.
liability for compensation for boring well, 3734.
performance of contract, 3691.
whether contract to dig well entire or severable, 3692.

WELSH MORTGAGES,
See MORTGAGES.
vivum vadium compared, 4601.

WHARFINGERS,
See BAILMENTS.
as common carriers, 3131.
care required, 1912.
in general, 3103.
insurable interest in property, 4208.

WHARVES,
See DOCKS.
company affected with public interest, 570n.
construction by municipality, 608.
exclusive lease by city of wharf and water privileges, 609n.
impairment of contracts, 2724.

WHEAT,
See CROPS.
sufficiency of description of crop covered by chattel mortgage, 4782.

WILLS,
See DESCENT AND DISTRIBUTION; EXECUTORS AND ADMINISTRATORS; HEIRS.
abrogation by lease of agreement to devise, 1865n.
agreement between proponents of different wills regarding costs, 719n.

[References are to Sections.—Vols. 1, §§ 1–637; 2, §§ 645–1846; 3, §§ 1855–2807; 4, §§ 2830–3919; 5, §§ 3930–5117; 6, §§ 5125–6299.]

WILLS—*Continued.*
not to make will as not against public policy, 649n.
to object to probate, 719n.
of parties that testator of unsound mind, 719.
arbitration of question of construction, 2943.
authority of devisee to mortgage qualified interest, 4671n.
breach of agreement to execute particular kind, 2036.
of contract to devise, 2220.
champertous contract relative to probate, 732, 735.
change of beneficiary in benefit certificate, 4356, 4356n.
in life policy, 4356.
compromise by infant of amount of legacy, 306.
consideration for agreement relative to probate, 233, 233n.
constructive trust in favor of testator, 504n.
contract to make will or pay money not enforcible, 2309.
defendants on enforcing agreement to make will, 2325.
disposition of life insurance, 4354.
distinguished from deed, 3841, 3911.
effect of drugs on capacity, 448n.
of provision dispensing with bond by executor, 3535.
evidence to support recovery on quantum meruit, 1216n.
heirs as trustees where ancestor contracted to make will, 2288n, 2325.
impairment of contract, 2725.
inadequacy of consideration for contract to devise, 2305.
injunction against breach of contract to devise, 2513.
mental capacity of testator unable to speak articulately, 270n.
mortgage of right of devisee, 4684.
oral contract to devise land or bequeath personalty, 2309.
parol evidence to decipher, translate or show facts, 1658.
to identify devisee or legatee, 1664.
subject-matter, 1659.
partial performance of contract to devise, 2220.
power of corporation to take by bequest, 547.
precatory words sufficient to create trust, 502.
provision for payment of debts as not answer to plea of infancy, 323n.
reformation, 2373.
right of alien to devise lands, 265n.
to take realty by devise until office found, 265.
of devisee of lunatic to disaffirm contract, 382, 382n.
to have note paid out of devisee's personalty, 1452n.
to plead infancy of testator, 335.
to name child as consideration for promise of legacy, 242.
running of limitations against contract to pay by will, 2660.
specific performance of agreement to devise, 2282n.
of contract to devise, 2288n, 2291, 2325.
speechless paralytic as incapable of making will, 270n.
statement of intention to recompense by will as not enforcible, 27.
time for enforcement of contract to execute, 2325.

WIND,
as act of God, 1894, 3186.

WITHDRAWAL,
See Revocation.

WITNESSES,
See Evidence.
arbitrators as witnesses to impeach award, 2976.
attestation of bonds, 3498.
of deeds, 56, 3899, 3900.
champertous agreement for payment of fees in divorce suit, 757.
competency as determined by law at time of trial, 2774.
of attesting witnesses, 3900.

[References are to Sections.—Vols. 1, §§ 1–637; 2, §§ 645–1846; 3, §§ 1855–2807; 4, §§ 2830–3919; 5, §§ 3930–5117; 6, §§ 5125–6299.]

WITNESSES—*Continued.*
contract for additional compensation, 215, 215n, 721, 722, 722n.
to abstain from giving or to suppress evidence, 723.
execution of chattel mortgage, 4817.
of official bond without witnesses, 3597.
or realty mortgage, 4632.
extra compensation to expert as subject of contract, 722n.
hiring witnesses to leave state, 723.
leases, 4536.
number of attesting witnesses to deed, 3900.
proceedings before arbitrators, 2958.
right of mortgagee to sign mortgage as witness, 4768n.
signature to deed by mark, 3891.

WOMEN,
See HUSBAND AND WIFE; MARRIAGE; MARRIED WOMEN.
separate accommodations on railroad trains, 3310.

WOODS AND FORESTS,
See LOGS AND LOGGING; TIMBER; TREES.

WOOL,
unsheared wool subject of sale, 4985.

WORDS AND PHRASES,
See DEFINITIONS; INTERPRETATION AND CONSTRUCTION; MAXIMS; PAROL EVIDENCE.
"abandonment," in marine insurance, 4501.
"about," 185, 185n, 1818, 1819n,
"absence from the state," in statute of limitations, 2669.
"absence," in statute of limitations, 2669.
"abutting," 1839.
"accepted," on note, 3413.
"action," in statute of limitations, 2657.
"action," in usury statute, 964.
"active concealment," 79.
"act of God," 1893n.
"actual cost," 1815.
"actual count of brick in said walls," 3666n.
"actual notice," 1841.
"actual value," 1811.
"adjacent," 1839.
"adjoining," 1839.
"adjustable stern dock," 3666n.
"adopt," in case of Sunday contract, 949n.
"advance," 1846.
"after," 3716.
"after sight," 3381.
"agreement," in statute of frauds, 1313, 1313n.
"all crops growing and to be grown," 1845.
"all detail drawings," 3666n.
"all patterns that are staple and down to date," 1707n.
"almost," 1818.
"along," 1839.
"amber colored bottles to be of uniform weight and color," 186.
"amount of expenditures actually made," 1515n.
"and," 845, 3666n.
"and" as "for" in life policy, 4352n.
"and every of them," 1472n.
"any person," in statute, 291, 291n.
"application or appropriation of payment," 1937.

[References are to Sections.—Vols. 1, §§ 1–637; 2, §§ 645–1846; 3, §§ 1855–2807; 4, §§ 2830–3919; 5, §§ 3930–5117; 6, §§ 5125–6299.]

WORDS AND PHRASES—*Continued.*
"approved," 1811.
"arch," 3666n.
"artesian," 1661.
"artificial persons," 272.
"as fast as it can receive," in demurrage contract, 3242.
"as fast as the steamer can deliver," 3242.
"a single dwelling house," 1513n.
"as interest may appear," 1824.
"assigns," 1436, 1436n.
"assist," in making up trains, 1661.
"as soon as possible," 4301.
"assume," 1811.
"at," 178, 845, 1839, 1846, 3716.
"at any time called for," 3447.
"at once," 1521, 1822, 3666n.
"at presentation," 3447.
"at sight," 3381, 3447.
"at the specified dates," 1811.
"available site," 3666n.
"bale," 1661.
"bank notes," 3379n.
"bank notes current in the city of New York," 3379.
"barrel," 1661n, 1723.
"before," 1821.
"belief," 1846.
"benefit," in definition of valuable consideration, 207.
"best capacity," 3666n.
"best French plate glass," 3666n.
"best judgment," 1846.
"best lumber," 3666n.
"best product of mill," 3666n.
"beyond seas," in statute of limitations, 2669, 2669n.
"board measure," 1707.
"borrowed of Wood folk," 3353n.
"British weight," 1661.
"building," 3630, 3666n.
"business," 1843.
"business," in Sunday law, 929.
"but this shall not operate to discharge others," 1484.
"buyers' option, ten days and five days' notice," in oil trade, 1708.
"by," 1822, 1839, 3446.
"Canada money," 1661.
"cargo," 1661.
"carry this bill to the credit of A," 3359n.
"cash basis, note at sixty days from date of shipment of each one hundred bales, interest added," 1707n.
"certainty," 2965.
"charity," in Sunday law, 933.
"children," in life policy, 4352.
"civil death," 266, 266n.
"cloud upon title," 1841.
"C. O. D.," 1825.
"common labor," in Sunday law, 931n.
"completed," 3666n.
"complete railroad," 3666n.
"concrete," 3666n.
"conditions," in deeds, 1843.
"construction of contract," 1505.
"constructive fraud," 75.
"containing by estimate," 1817.
"contiguous," 1839.

[References are to Sections.—Vols. 1, §§ 1-637; 2, §§ 645-1846; 3, §§ 1855-2807; 4, §§ 2830-3919; 5, §§ 3930-5117; 6, §§ 5125-6299.]

WORDS AND PHRASES—*Continued.*
"contract," in impairment clause of federal constitution, 2715, 2720, 2720n, 2747.
"cost," 1815.
"cotton in bales," 1661n.
"country run," 1834.
"covenant," 1575, 4555.
"currency," 1661, 3379.
"current bank notes," 3379, 3379n.
"current bank notes of Cincinnati," 3379.
"current funds," 1661, 3379.
"current year," 1820.
"customary quick dispatch," 3242.
"damage," in defense of fraud to specific performance, 91.
"damage," in rescission for fraud, 91.
"day," 1820, 3242.
"days excepting Sundays," 3242.
"dealing in options, futures or margins," 996n.
"deal," used as verb, 845.
"death," 1509.
"debt, default or miscarriage," in statute of frauds, 1227.
"decedent," 266n.
"deficiency," in fund of public corporation, 2572.
"delivered," 186n, 1811.
"delivery," as applied to deed, 1841.
"depart from and reside out of the state," in statute of limitations, 2669.
"departure," in marine insurance, 4450.
"depart with convoy," 1661n.
"dependent person," 4352, 4352n.
"detriment," in definition of valuable consideration, 207.
"deviation," of insured vessel, 4450.
"direct and proximate cause," 4217.
"directors promise," 1472.
"disability," 1509.
"disability," in health policy, 4034n.
"discharge," in Bankruptcy Act, § 17, 1994.
"discretion," of court in matter of injunction, 2496.
"disinterested," in insurance policy, 4321n.
"divide," 180n.
"doing business," 554n.
"dollars," 1661, 1830.
"double insurance," 4241.
"draft," 3350n, 3360.
"drunkenness," 448.
"dry goods," 1708.
"duress," 140, 140n, 1384, 3825.
"duress per minas," 146, 146n.
"during," 1821.
"duty," 1405.
"earth," 3666n.
"elevator," 3666n.
"emblements," 1260.
"erect," 3666n.
"erected," 1509.
"estate," in life policy, 4352.
"estimated cost," 1815.
"estimated cost," in computing architect's compensation, 3611n.
"excavation," 3666n.
"exterior walls," 3666n.
"extra," in building contract, 1836.
"fees," 3221.

[References are to Sections.—Vols. 1, §§ 1–637; 2, §§ 645–1846; 3, §§ 1855–2807; 4, §§ 2830–3919; 5, §§ 3930–5117; 6, §§ 5125–6299.]

WORDS AND PHRASES—*Continued.*
"few days of grace," 176.
"fiduciary capacity," in Bankruptcy Act, § 17, exception 4, 1997.
"fifty-three pounds weight," 1708.
"filled and stained," 3666n.
"filtration," 3666n.
"finality," 2968.
"finish house ready for occupancy," 3666n.
"first-class work," 3666n.
"first cost," 1815.
"floor slab," 3666n.
"flushed," in brick-laying contract, 1707.
"F. O. B.," 1825.
"F. O. B. cars at place of business," 1707n.
"foot," as measure, 1661n.
"for collection," 1829, 3359n.
"forfeits," 1559, 1563.
"forfeiture," 1559, 1560n, 3768.
"for three years at a salary of five, six and seven pounds per week," 186.
"forthwith," 1822, 3716, 4301, 4301n, 4302.
"for value received," 1314, 1314n.
"franchise," when applied to corporation, 576n.
"fraud," in Bankruptcy Act, § 17, exception 4, 1997, 1997n.
"free from knots," 3666n.
"from," 1550, 1821, 3716.
"from and after," 1821, 1821n.
"from the date," 1821.
"fully insured," 186n, 1513n.
"general," 1846.
"general public," 579.
"general strike," in strike clause in contract, 1913n.
"good cause," in provision allowing termination of contract, 1871.
"good custom cowhide," 1661.
"good faith," 1846.
"good," indorsed on note by third party, 3394.
"good order," 3666n.
"good three-coat plastering," 186n.
"good will," 178n, 824.
"grading," 3666n.
"greenback," 1830.
"gross ton," 186.
"ground floor," 3666n.
"guarantee," 1509, 3666n.
"guaranty," 1512n, 1840, 3930.
"hard pan," 1661.
"hauled by wagon," 3666n.
"heirs," in life policy, 4352, 4352n.
"hold," 1841.
"holden," indorsed on note by third party, 3394.
"horse chains," 1661n.
"house," 1259.
"husband," as donee, 4352n.
"I guarantee to pay," 3353n.
"I hereby bind myself," 1475.
"illegal," distinguished from "ultra vires," 556.
"immediate," 1822, 4301.
"immediate family," 4352.
"immediately," 1822.
"implied power of corporation," 542.
"imprisonment," as constituting duress, 145.
"in," 1821, 1846.

[References are to Sections.—Vols. 1, §§ 1-637; 2, §§ 645-1846; 3, §§ 1855-2807; 4, §§ 2830-3919; 5, §§ 3930-5117; 6, §§ 5125-6299.]

WORDS AND PHRASES—*Continued.*
"in any one year," 1820.
"incidental powers of corporation," 542.
"indorsement," 4277n.
"indorse," placed on note by third party, 3394.
"infants," 285.
"in gold," 3379.
"initial carrier," 1194n.
"in regular turn," 3243.
"intent," 2692.
"interest," as applied to transfer of property, 1824.
"interest," as broader than "title," 4222, 4262.
"interest," as meaning less than "title," 4260.
"interest," in land, 1824.
"in the best, most substantial, and workmanlike manner," 3666n.
"I promise," 1475, 1475n, 3375.
"I promise to pay," 1475, 1475n, 3393.
"issue," in deed, 3869.
"it being understood," 1509.
"jurisdiction," 2584.
"keep in repair," 3666n.
"knots," 3666n.
"labor," distinguished from "business," 929n.
"labor done and material furnished up to date of such cancelation," 3666n.
"land," 1268.
"law," in impairment clause of federal constitution, 2717.
"laws," as including customs and usages, 1675.
"lease," 1844, 4525.
"legal fraud," 81n.
"legal representatives," 4352, 4352n.
"legal representatives," in life insurance policy, 4069n.
"license," 1258, 1844, 4526.
"loading off-shore," 1661n.
"loan," 1846.
"locatio custodiæ," 2988.
"locatio operis faciendi," 2988, 3085.
"locatio operis mercium vehendarum," 2988.
"locatio rei," 2988, 3071.
"logs," 1834.
"loss caused by public authority," 3191.
"lumber," 1834.
"mackarel," 1707.
"malice," 2692, 2692n.
"malicious," 1410n.
"marketable," 1811.
"market value," 1811, 2214.
"material," 3666n.
"meander line," 1839.
"member of the family," 4352n.
"merchandise," in anti-trust statute, 1811n.
"merchantable," 1811.
"minors," 268.
"misrepresentation," 81.
"mistake of law," 113, 2369.
"mixed, cast and forged iron," 1665n.
"month," 1820, 2962, 3716.
"month," in stipulating time for award, 2962.
"months and weeks," 1661.
"more or less," 185, 1816, 1816n, 1817.
"motive," 1811, 2692.
"motive" distinguished from "consideration," 204.

[References are to Sections.—Vols. 1, §§ 1-637; 2, §§ 645-1846; 3, §§ 1855-2807; 4, §§ 2830-3919; 5, §§ 3930-5117; 6, §§ 5125-6299.]

WORDS AND PHRASES—*Continued.*
"municipal corporations," 600n.
"my entire crop, whether grown the present or next year," 1845.
"near," 1839.
"necessaries," 296, 296n.
"necessary implication," 1507n.
"necessity," in Sunday law, 933, 933n.
"necessity," when used in defining corporate powers, 542, 542n.
"negotiability" distinguished from "assignability," 3358.
"net to us," 1811.
"new and useful improvements," 186n.
"nominal horse power," 3666n.
"noon," 1708.
"notice," 1846.
"notorious resistance to lawful authority," 4224n.
"not to be performed within a year," 1290.
"no trees to be counted less than one foot high," 186.
"obligation," 5, 1405.
"obligation executed," 1846.
"officer," in Bankruptcy Act, § 17, exception 4, 1997.
"old style tin," 1708.
"on," 1821, 1839, 3716.
"on and after date thereof," 1840.
"on and around the site," 3666n.
"on approval," 1811.
"on arrival," 1589n.
"on call," 3447.
"on demand," 3447.
"on demand please pay," 3353n.
"on or about," 1821.
"on or before," 1821.
"on or by," 3446.
"on sale and return," 1827.
"opinion," 1846.
"ordinary calling," in Sunday law, 930.
"original cost," 1815.
"other accidental causes," 1516n.
"other cause," 1532.
"other insurance," 4241.
"ourselves, our heirs," 1472n.
"out of the state," in statute of limitations, 2669.
"output," 1811.
"outside of state," in statute of limitations, 2669.
"overinsurance," 4241.
"ownership," 1841.
"paid sum," 1559.
"particular custom," 1671.
"party to be charged," in statute of frauds, 1320.
"party wall," 2536.
"passive concealment," 79.
"payment," 1925, 1915n, 3471.
"payment for honor," 3472.
"pay ——— or order for my use," 3359n.
"pay the contents to my use," 3359n.
"pay the within to ——— for the use of ———," 3359n.
"pay to ——— for my account," 3359n.
"pay to ——— only," 3359n.
"penalties," 1559.
"personal representatives," 4352.
"plaintiffs are to pay," 1472.
"port," in marine insurance, 4484.
"power coupled with an interest," 1824.

[References are to Sections.—Vols. 1, §§ 1–637; 2, §§ 645–1846; 3, §§ 1855–2807; 4, §§ 2830–3919; 5, §§ 3930–5117; 6, §§ 5125–6299.]

WORDS AND PHRASES—*Continued.*
"practice" of profession by physician, 850.
"presently," 1822.
"price," 1811.
"primarily liable," 1840.
"primary franchise," of corporation, 576n.
"prime barley," 1708.
"prime cost," 1815.
"privileged fraud," 84n.
"privity of contract," 1406, 1406n.
"profits," 2186.
"promissory representations," 84.
"properly," 3666n.
"proper shape," 3666n.
"protest waived," 3469.
"purchaser may use," 1811.
"quarterly," 176.
"quick assets," 1811.
"quick dispatch," 3242.
"ratification," of contract during minority, 330.
"ratify," 1811.
"reasonable notice," of arbitrators' meeting, 2957.
"received," 1846.
"relatives," in life policy, 4352, 4352n.
"remain continuously absent," in statute of limitations, 2669.
"rental value," 1811, 2239.
"representations," 1838.
"reserving my rights against all others," 1484.
"resides without the state," in statute of limitations, 2669.
"respectively," 1472n.
"rigidly attached," in concrete construction contract, 1707n.
"riot," 1509n, 4224.
"rock excavation," 3666n.
"roof slab," 3666n.
"rub down brickwork," 3666n.
"running," 3666n.
"Sabbath," 1820.
"salable value," 1811.
"sale," 1811, 1293, 4980.
"sash," 3666n.
"satisfactory," 1828.
"say," 186, 186n, 1819.
"say about," 186, 186n, 1819.
"say not less than," 186.
"season," 1783.
"secondarily liable," 1840.
"secondary franchise," of corporation, 576n.
"secular business," in Sunday law, 930.
"seized," 1841.
"sell," in assignment for benefit of creditors, 1813.
"shop cost," 1515n.
"shops," 1518.
"should," 1518.
"sight draft against papers," 1707n.
"since," 1821.
"six per cent. off for cash," 1708.
"skillful," 3666n.
"solid rock," 3666n.
"southern states," 1307.
"square inch of water," 1661.
"square yard," 1661n.
"stock in trade," 1833.

[References are to Sections.—Vols. 1, §§ 1–637; 2, §§ 645–1846; 3, §§ 1855–2807; 4, §§ 2830–3919; 5, §§ 3930–5117; 6, §§ 5125–6299.]

WORDS AND PHRASES—*Continued.*

"strike," 1835.
"stumpage value," 1834.
"subscribed," 1318.
"such" year, in lease of dairy, 1535n.
"suicide felonious, or otherwise," in life policy, 1582.
"suicide," in life policy, 1582, 4371.
"suicide sane or insane," in life policy, 4369, 4371.
"suitable precautions," 3666n.
"Sunday," 1820.
"supplies," 1831.
"supra protest," 3472.
"surety," 1840, 3393, 3394.
"surfaced," 3666n.
"surplus," 1846.
"sympathetic strike," 2697.
"taxes," 1513.
"temperate damages," for dishonor of check, 2213.
"tenor and effect," 1707.
"terms cash," 1814.
"Texas money," 1661n.
"their children," in life policy, 4352.
"this is and shall be negotiable," 3383n.
"this is to certify that I am to pay," 3353n.
"this note not transferable," 3365.
"thousand," 1661, 1723.
"till," 1822.
"timber," 1834.
"title," 1841.
"to," 1839.
"to A and his assigns," 3383.
"to A or holder," 3383.
"to arrive," 1589n.
"to be accountable for," 3353n.
"to be advertised until sold," 186n.
"to be charged," in statute of frauds, 1319.
"to be forwarded," 3282.
"to be levied of our particular goods," 1472n.
"to build," 3666n.
"to execute," 1841n.
"to forward," 3282.
"ton," 1512.
"to return on demand," 1811.
"to show," 1811.
"transaction," 2112.
"traveling expenses," 1665n.
"trust deed," 1841.
"trust," in standard policy, 4206.
"undue influence," 140, 3827.
"unlawful," in usury statute, 965.
"unlimited guaranty," 1840.
"unpaid seller of goods," 5066.
"until," 1550, 1822.
"until," in stipulating time for award, 2946, 2962.
"until otherwise provided by law," 1822.
"upon," 3716.
"up to that time," 1822.
"validity" of contract, 1130n.
"valuation," 184.
"value of the use," 2239.
"value received," 3375.
"vests," 1842.

[References are to Sections.—Vols. 1, §§ 1–637; 2, §§ 645–1846; 3, §§ 1855–2807; 4, §§ 2830–3919; 5, §§ 3930–5117; 6, §§ 5125–6299.]

WORDS AND PHRASES—*Continued.*
"vicinity," 3666n.
"void," 1061, 1061n.
"wagon," 3666n.
"waiver of protest," 3469.
"wall," 3666n.
"waney" stock, in contract for sale of lumber, 1707.
"want of consideration," 254.
"warranties," 129n, 1838, 4995.
"water-tight," 3666n.
"weather working days," 3242.
"we bind ourselves and each of our heirs," 1472n.
"week," 1820.
"weekly," 1708, 1783n.
"we hereby guarantee," 1472.
"we jointly and severally promise," 1475.
"well and sufficiently," 3666n.
"we or either of us," 1475.
"we promise," 1472, 3375.
"we promise each to pay," 1474n.
"we promise to pay," 3393.
"we will undertake," 1472.
"when demanded," 3447.
"whole cost," 1815.
"wholesale cost," 1815.
"widow," as donee, 4352n.
"widow," in life policy, 4352.
"wife," as donee, 4352n.
"wife," in life policy, 4352.
"winter season," 1707n.
"winter strained lamp oil," 1661.
"within a reasonable time," 1822.
"within," in stipulating time for award, 2962.
"within one year," 3446.
"without recourse," 1846, 3431.
"witness my hand and seal," 3493.
"work, business, or labor," in Sunday law, 929.
"working days," 3242.
"workmanship," 3710.
"worldly labor," in Sunday law, 926.
"year," 1820.
"yearling," 1708.
"year of our Lord," 1820.

WORK AND LABOR,
See BAILMENTS; BREACH; BUILDING, CONSTRUCTION AND WORKING CONTRACTS; COVENANTS AND CONDITIONS; EMPLOYERS' LIABILITY ACT; EMPLOYERS' LIABILITY INSURANCE; FIDELITY INSURANCE; FRAUDS, STATUTE OF; ILLEGAL CONTRACTS; LABOR UNIONS; LOBBYING CONTRACTS; MASTER AND SERVANT; MECHANICS' LIENS; PERFORMANCE; PRINCIPAL AND AGENT; QUANTUM MERUIT; SUNDAY CONTRACTS; WAGES; WORKMEN'S COMPENSATION ACT, AND OTHER HEADS NAMING SUBJECTS WHICH INVOLVE WORK, LABOR OR SERVICES.
acceptance of services as ratification of contract, 459, 459n.
as consideration for promise, 240, 240n.
assignment of contract for personal services, 1435n, 1439, 1440n.
assumpsit when contract unperformed by sickness or death, 1904, 1904n.
burden of showing employment of servant after discharge, 2156.
certainty as to time for performance, 176, 176n, 2292.
compelled by city officer under void judgment, 606.
condition precedent to right to payment, 2044.

[References are to Sections.—Vols. 1, §§ 1-637; 2, §§ 645-1846; 3, §§ 1855-2807; 4, §§ 2830-3919; 5, §§ 3930-5117; 6, §§ 5125-6299.]

WORK AND LABOR—*Continued.*
consideration for guaranty to induce acceptance and payment, 233n.
for subsequent agreement to perform contract, 1989.
contract of drunkard, 446n.
of executor or administrator, 513.
of infant, 305, 305n, 328, 336, 344.
of insane person, 371.
of married woman, 402.
to accept share of profits as payment as not making employé a partner, 478.
with corporation not in writing, 544n.
custom or usage justifying discharge on notice, 1871.
damages for breach of employment contract, in general, 2154-2156.
death of contracting party, 1903.
destruction of factory in which labor was to have been performed, 1910.
discharge before expiration of term, 2154-2156.
dissatisfaction of employer as ground for termination of contract, 1882.
duty of discharged employe to obtain other employment, 2154, 2156.
effect of death of parties, 2040, 2040n.
express provision against substituted performance after death of party, 1907.
extra services rendered public corporation under void contract, 606, 606n.
garnishment of bankrupt's employer for wages after adjudication, 1994.
good faith of third party inducing breach of contract, 2688.
gratuitous services as not sufficient consideration for promise, 240, 251.
illness as excuse for nonperformance, 1891.
of contracting party, 1903.
ill treatment of promisor contracting to render services, 2043.
implied condition in contract, 1903.
contract, 47, 240, 1358, 1360n.
capacity to contract as essential, 1365.
care of insane relative, 374n.
meeting of minds as essential, 1365.
parent and child, 1367, 1367n.
person standing in loco parentis, 1368, 1369.
pleading of local usage, 1789.
relationship of parties, 1366, 1366n, 1371, 1396.
services by stranger, 1423.
services in expectation of legacy, 1363.
services in expectation of marriage, 1371.
services while living in illegal relation, 1370.
when parties agree that services to be gratuitous, 1359n.
when silence imparts consent, 1365.
where minds of parties did not meet in express contract, 1361.
impossibility of performing contract for personal act, 1903-1907.
induced by offer of reward as not gratuitous, 32.
inducing breach of employment contract, in general, 2688.
injunction against breach of contract by employé, 2514.
liability of married woman, 404.
measure of damages when employé breaches contract, 2156.
merger of right to recover wages, 1985.
motive of third party in inducing breach of contract, 2688.
municipality as not liable for services of volunteer, 606, 606n.
new employment from discharging employer, 2156.
nominal damages for breach of contract, 2122.
notice of intention to terminate contract, 1871.
option to terminate contract, 1871.
order winding up corporation as notice to employés of discharge, 2036.
parol evidence of agreement that note to be paid in work, 1626.

[References are to Sections.—Vols. 1, §§ 1–637; 2, §§ 645–1846; 3, §§ 1855–2807; 4, §§ 2830–3919; 5, §§ 3930–5117; 6, §§ 5125–6299.]

WORK AND LABOR—*Continued.*
physical impossibility of employer to perform, 1906.
presumption as to gratuitous nature, 240, 1366, 1366n.
promise conditional on satisfaction of promisor, 1603-1605, 1881-1883, 3710.
of third party, 1884.
to pay for services in criminal transactions, 654n.
pro tanto recovery when performance rendered impossible by subsequent law, 1902.
provision in contract giving right to discharge employé, 1869, 1869n.
quantum meruit when contract unperformed by sickness, 1904, 1905.
ratification of contract by public corporation, 612.
recoupment by employer where full performance of contract impossible, 1909n.
recovery for services rendered by deceased, 2040.
rendered in unlawful employment, 690n.
to one selling liquor illegally, 690.
for training horse for purpose of gaming, 1010n.
reformation of contract of employment, 2373.
remedies for breach of contract, 2099.
reward where services rendered without knowledge of offer, 51.
right to labor as property right, 2698.
of subcontractor, materialmen or laborer to sue on contractor's bond, 1418, 1418n.
specific performance of contract, 2282, 2320.
subcontractor must look to contractor for compensation, 2111.
substantial performance of contract, 1879.
tender of time check to employé, 1958.
termination of employer's liability for wages by burning of building, 1911.
usury in contract, 969n, 971.
vacation pay of employés as provable in bankruptcy, 1992.
voluntary abandonment of service without legal excuse, 2044.
services as insufficient to support promise, 240.
wages left to decision of employer, 1882.
what are contracts for personal acts, 1907.
when claim for work done not provable in bankruptcy, 1992.
contract not terminated by death of employer, 1903, 1903n.
where time not of essence of contract, 1554.

WORKING DAYS,
See Days; Time.
what included in term, 3242.

WORKMANLIKE,
See Building, Construction and Working Contracts; Performance.
term construed, 3666n.

WORKMANSHIP,
See Building, Construction and Working Contracts; Performance.
term construed, 3710.

WORKMEN'S COMPENSATION ACT,
See Employers' Liability Act.
as exercise of police power, 2804.
New York Act as unconstitutional, 2717n.
Wisconsin Act as not unconstitutional, 2722.

WORKS OF ART,
See Artists.
specific performance of contract for sale, 2318, 5109.

[References are to Sections.—Vols. 1, §§ 1–637; 2, §§ 645–1846; 3, §§ 1855–2807; 4, §§ 2830–3919; 5, §§ 3930–5117; 6, §§ 5125–6299.]

WRESTLING MATCH,
See GAMING.
bet on result, 1011.

WRIT DE LUNATICO INQUIRENDO,
See INSANE PERSONS.

WRIT OF ENTRY,
See EJECTMENT; FORCIBLE ENTRY AND DETAINER.
by mortgagor against mortgagee, 4704.

WRIT OF ERROR,
See APPEAL.
bond as not essential, 3530.

Y

YEAR,
See FRAUDS, STATUTE OF; TIME.

KF 801 E46

7

Author Vol.

Elliot, William Frederick

Title Copy

Commentaries on the law of